REEL 172
NORWICH BULLETIN
(NORWICH, CT)

APR 2, 1928-
APR 30, 1928

NORWICH BULLETIN REEL 172

BIBLIOGRAPHIC HISTORY

TITLE: NORWICH BULLETIN
OCLC NO.: 8766538
ON SUNDAY PUBLISHED AS: NORWICH SUNDAY RECORD, <JULY 1, 1934>-MAY 12, 1957
NORWICH BULLETIN-RECORD, MAY 19-26, 1957
NORWICH BULLETIN RECORD, JUNE 1957-MAR. 15, 1981
SUNDAY BULLETIN, MAR. 22, 1981-
VARIANT TITLES: MORNING BULLETIN, WEEKLY COURIER, <JUNE 18, 1896-JULY 5, 1900>
MORNING BULLETIN, <AUG. 30, 1900>-JUN. 7, 1904
NORWICH BULLETIN AND COURIER, JAN. 8, 1904-NOV. 19, 1930
NORWICH BULLETIN, NORWICH COURIER, NOV. 20, 1930-MAY 30, 1944
BEGAN PUBLICATION: IN 1895
PLACE OF PUBLICATION: NORWICH, CT
FREQUENCY: DAILY (EXCEPT SUNDAY), 1895-NOV 1, 1930
DAILY, NOV 2,1930-
EVENING EDITION: NORWICH EVENING RECORD, NOV. 1927-JUNE 27, 1952
SEMIWEEKLY EDITION: NORWICH COURIER, <MAR. 12, 1901>-OCT. 1927
WEEKLY EDITIONS: NORWICH WEEKLY COURIER, <1895>
NORWICH BULLETIN, NORWICH COURIER, COOLEY'S WEEKLY, NOV. 5, 1927
NORWICH COURIER-COOLEY'S WEEKLY, NOV. 11, 1927-OCT. 1930
PRECEDING TITLE: NORWICH MORNING BULLETIN
ABSORBED: NORWICH COURIER - COOLEY'S WEEKLY, OCT. 31, 1930
NORWICH EVENING RECORD, JUNE 1952
NEWS (GROTON, CONN.), APR. 1978

CONDITION NOTE

Reel # 172

The following flaws or defects occur in the original newspapers on this reel of microfilm. The existence of these problems means that some text is missing or may be difficult to read.

Occurs		Condition	Explanation
Rarely	Often		
		Mutilation	articles cut out or portions of pages or text missing
		Print cut off edge	portions of text cut away along margins
		Printing creases	blank streaks across portions of text
		Wrinkled pages	uneven page surfaces may somewhat distort appearance of the text
✓		Previous repairs	old tape or other repair covers the text
✓		Blurred print	portions of text difficult to read or illegible
	✓	Light print	light or faded ink is hard to read on the original
	✓	Bleed-through	heavily inked words or images are seen through the back of the page
	✓	Dark print	dark or heavy ink is hard to read on the original
		Aged paper	exposure to light and air causes paper to turn brown, especially along the edges, making portions of text difficult to read or illegible
	✓	Stains or spots	portions of text are obliterated or may be difficult to read

FROM THE ORIGINAL NEWSPAPERS OWNED BY:

CONNECTICUT STATE LIBRARY
AND
NORWICH BULLETIN

FILMED AS PART OF THE CONNECTICUT NEWSPAPER PROJECT,
A PARTICIPANT IN THE UNITED STATES NEWSPAPER PROGRAM

FUNDED IN PART BY:
THE NATIONAL ENDOWMENT FOR THE HUMANITIES
AND
THE CONNECTICUT STATE LIBRARY

COPYRIGHT STATEMENT

The copyright law of the United States - Title 17, United States Code - concerns the making of photocopies or other reproductions of copyrighted material.

Under certain conditions specified in the law, libraries and archives are authorized to furnish a photocopy or other reproduction. One of these specified conditions is that the photocopy or other reproduction is not to be "used for any purpose other than private study, scholarship, or research." If a user makes a request for, or later uses, a photocopy or reproduction for purposes in excess of "fair use," that user may be liable for copyright infringement.

This institution reserves the right to refuse to accept a copy order if, in its judgement, fulfillment of the order would involve violation of the copyright law.

APR

1928

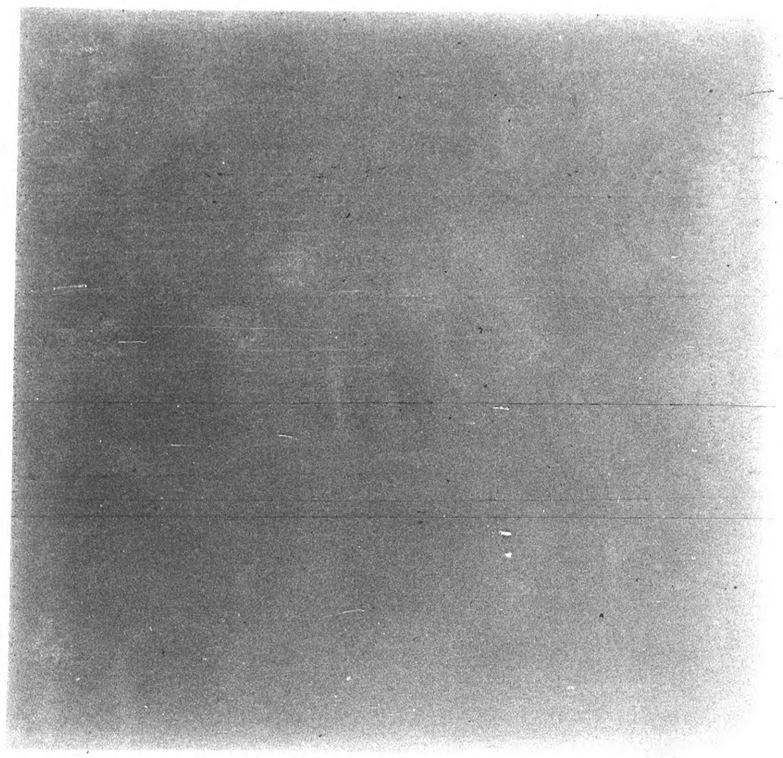

APPLIED IMAGE, Inc
1653 East Main Street
Rochester, NY 14609 USA
Phone: 716/482-0300
Fax: 716/288-5989

REDUCTION RATIO

16X

IMAGE EVALUATION
TEST TARGET (QA-4)

COMPLIES WITH MIL-M-9868D FORMAT

MAXIMUM DOCUMENT DIMENSIONS
19.0 X 22.50 IN.

16

8″

Norwich Bulletin

1760 1928

VOL. LXIX—No. 79 POPULATION 30,689 NORWICH, CONN., MONDAY, APRIL 2, 1928. TEN PAGES—70 COLUMNS PRICE TWO CENTS

STORM WROUGHT HAVOC IN OREGON AND WASHINGTON

Two Ships Have Been Reported in Distress Off the Coast—An Airplane and Its Occupants Crashed Into the Sea—Witnesses Report That the Plane Disappeared as Soon as It Struck the Water—Residents of Coquille, Ore., Report Twenty Miles of Territory Under Water.

PORTLAND, Ore., April 1—(AP)—With two ships off the Washington and Oregon coast in distress, an airplane and its occupants reported having crashed into the sea, and residents of Coquille, Ore., reporting twenty miles of territory under water, a storm which played havoc for the past 48 hours continued with lingering fury today.

Coast guardsmen from Hoquiam, Wash., were out today attempting to locate an airplane which was reported in the surf last night at Grayland, twenty miles south of here. The plane flying north disappeared as soon as it struck the surface, witnesses reported.

At Marshfield in southwestern Oregon, reports were received saying that flood waters in the Coquille valley had reached their crest as a result of the run-off from the Coquille river, that stream jumped four feet overnight, making it seven feet above the normal flood stage.

The flood water soverran the railroad tracks between Coquille and Myrtle Point, placing that area under four feet of water. Farmers who prepared last night to move their families to higher ground, were watching the river today to determine what move they would make tonight.

Train service south of Marshfield was suspended because of the flood conditions which caused slides near Mapleton. Farther south the Sixes river, driven to high marks by storm waters, was cutting a new channel near the Roosevelt highway in northern Curry county.

At Portland reports were received from the coast guard cutter Haida saying that craft had reached the distressed schooner Helen B. Sterling, a six masted vessel. A line was thrown abroad and the schooner was reported in town bound for the Columbia river.

The Sterling caught in the full fury of the storm had been riding at anchor off Heceta Head, lashed by the winds.

Radio messages intercepted here indicated that the coast guard cutter Snohomish was searching for the schooner H. V. Kruse, last reported riding out the storm on the southern Washington coast.

SIFTING TESTIMONY OF ALBERT B. FALL

EL PASO, Tex., April 1—(AP)—Directing his attack on the testimony of Albert B. Fall, given in a deposition to be used by Harry F. Sinclair in fighting charges of conspiring with Fall to defraud the government in the Teapot Dome oil lease, chiefly to Fall's famous McLean letter to the senate oil committee, Atlee Pomerene, government counsel today probed exhaustively into statements contained in the communication.

In the letter, written early in the oil scandal, the then secretary of the interior said that he had borrowed $100,000 from Ned McLean, Washington publisher and that he had not received money from either Doheny or Sinclair for oil leases.

Later it was developed that McLean had loaned checks for $100,000 that were never cashed and were returned. The prosecutor sought detailed explanations of these statements, and at times members of Fall's family said, Fall's voice rose in sharp and emphatic answers.

The cross examination by Pomerene which ended this afternoon closed the taking of Fall's deposition, made necessary by the severance of the trials of Fall himself and Sinclair and postponement of the Fall trial because of his serious illness.

CROWDS FILE PAST BIER OF SENATOR F. B. WILLIS

DELAWARE, Ohio, April 1—(AP)—For two hours this afternoon the people of Delaware, who turned out Friday night to acclaim their favorite son in an old fashioned homecoming celebration, filed past the bier of Senator Frank B. Willis.

There were few political leaders in the line of callers at the Willis home today. They were close friends and neighbors, who recalled instances of the days when he studied law at Ohio Wesleyan university here, for the most part.

Large wreaths bearing purple crepe streamers today were hung along the Main street which glowed with red fire Friday night as the townsmen marched to Gray chapel at Ohio Wesleyan to greet their favorite son.

MRS. COOLIDGE DINED WITH GOV. AND MRS. TRUMBULL

PLAINVILLE, Conn., April 1—(AP)—Taking a respite from the constant watch she has kept at her mother's bedside, Mrs. Calvin Coolidge motored down from Northampton, Mass., to dine with Governor and Mrs. John H. Trumbull tonight. Mrs. Coolidge was accompanied by her physician, and by John Coolidge and Miss Florence Trumbull who drove to Northampton for her. John was an overnight guest of the Trumbull's last night.

Mrs. Coolidge and John were driven back to Massachusetts, later in the evening. John will return to school tomorrow.

NEGRO WAS FATALLY STABBED IN ANSONIA

ANSONIA, April 1—(AP)—His throat slashed and with blood flowing freely from a jagged wound on the left side of his face, Franda Hills, 35, a Negro of 13 Colburn street was admitted to a hospital early today and died several hours after. Wiley Mills, 38, of 187 Clifton street, was taken in custody in connection with the affair, and eight witnesses are also being held.

Hills is said to have made an antemortem statement, naming Mills as his assailant.

The two men had been guests at a party given by Ike Keel, of 82 Broad street last night.

WEATHER UNFAVORABLE FOR DUBLIN-NEW YORK FLIGHT

DUBLIN, Irish Free State, April 2—(AP)—(Monday)—Although the weather reports were more favorable at midnight than for several days, they were note sufficiently promising to enable the German plane Bremen to start its trans-Atlantic flight Monday morning. Captain Hermann Koehl, pilot of the plane, and his companions, Baron Von Huenefeld and Arthur Spindler, are getting tired of waiting. They said they will start Tuesday if conditions are at all suitable.

SIX FOREST FIRES RAGING IN A NATIONAL FOREST

HOT SPRINGS, Ark., April 1—(AP)—The most serious of six forest fires raging in the Ouachita National Forest reserve tonight was sweeping over Fodderstack mountain beyond control of service men and volunteers. Six counties have been invaded by the flames which destroyed approximately 1,000 acres of timber on the reserve.

INTERNATIONAL AIR RACE MOVEMENT UNDER WAY

DUBLIN, April 1.—(AP)—An international air race to America between French and German planes from Baldonnel airdrome is in prospect. A report reached Dublin tonight that a French aviator is negotiating with authorities of the Irish Free State for use of the field where Baron Von Huenefeld's plane, the Bremen, has been weather-bound for a week.

The report is that Maurice Drouhin, who was engaged last year by Charles A. Levine, for the Paris-New York hop that never materialized, is the French pilot who desires to make Ireland the jumping off place for a westward flight. The report is that he will fly to Ireland soon, perhaps next Tuesday.

Authorities at Baldonnel field declined to comment on this report, but it gained credence because of the attitude of secrecy which the airdrome officials have held since before the arrival of the Bremen. That secrecy was so strict that Dublin had no advance word that the Bremen was coming, the appearance of the plane above the city last Monday being the first knowledge Ireland had of the project.

INJURED WHILE TRYING TO AVOID A COLLISION

THOMASTON, Conn., April 1.—(AP)—While trying to avoid colliding with another machine on the Torrington-Thomaston road, John Schwartz, of Torrington was pinned under the machine when it turned over this afternoon. He was taken to the Charlotte Hungerford hospital suffering from internal injuries and shock. X-ray pictures will be taken to ascertain his condition. Mrs. Julia Cook, a passenger of the auto driven by Reinhold Appel, received a leg injury.

EASTER DRESS REHEARSAL AT ATLANTIC CITY SUNDAY

ATLANTIC CITY, N. J., April 1.—(AP)—Although the day was cloudy and a cold wind swept the resort, record breaking throngs participated today in the annual Palm Sunday dress rehearsal for the Easter style revue of the boardwalk.

The great majority of promenaders and roller chair riders were muffled up in winter coats, but nearly all the women appeared in new straw hats. There was a great variety of colors, blues of various shades predominating, with the tight fitting cloche hats as popular as ever.

300 FOREIGNERS ARE FACING DEPORTATION

BUFFALO, N. Y., April 1.—(AP)—A train carrying 300 foreigners facing deportation left here tonight for New York. The train arrived here from Seattle, with 76 persons on board. The Buffalo contingent added 60 men and 164 women and children.

Immigration officers said the members of the local group were to be deported because of criminal records, illegal entry or insanity.

BELIEVE WOMAN DROWNED IN THE HOUSATONIC RIVER

BROOKFIELD, Conn., April 1—(AP)—The Housatonic river is believed to hold the secret of the disappearance of Mrs. Charles Petitt who left her home Thursday to visit a relation and has not been seen since. The woman's gloves, hat, shoes and coat have been found in various places along the river bank and it is now thought that she committed suicide.

Mrs. Petitt was in ill health for almost a year before her disappearance but had never appeared morbid.

CONDITION OF MRS. LEMIRA GOODHUE IS UNCHANGED

NORTHAMPTON, Mass., April 1—(AP)—The condition of Mrs. Lemira Goodhue, mother of Mrs. Calvin Coolidge, was described as "unchanged" today by Dr. J. E. Hayes, her physician. He said yesterday that the patient was resting fairly comfortable.

Mrs. Coolidge visited Dickinson hospital during the morning and remained at her mother's bedside until early afternoon. When she left, she told attendants she would probably return later in the day.

LINDBERGH AND PARTY ARRIVED AT DALLAS, TEX.

DALLAS, Tex., April 1—(AP)—Colonel Charles Lindbergh, flying to the Pacific coast, landed here at 9:48 a. m. today from Tulsa, Okla., and after refueling, took off at 10:40 a. m. Neither Colonel Lindbergh nor his three passengers, who were backers of his New York-Paris flight last May, would say where they would spend tonight, but it was learned indirectly that El Paso was the destination, with a stop at Midland, Texas, for refueling.

Quake in Smyrna Caused 60 Deaths

Population is Living in the Open—The Damage Was Widespread and Heavy.

CONSTANTINOPLE, April 1—(AP)—Terrifying phenomena accompanied the earthquake which shook Smyrna to its foundations yesterday, according to reports received here. The latest estimates place the number of dead at sixty, all Turks.

Witnesses of the disaster say there was a play of celestial electricity a minute or two before the first shock. The waters of the sea near the shore rose and whirled and receded as if boiling over a hot fire in an open kettle. Terror-stricken inhabitants of the city and suburbs fell to their knees in prayer.

Then came dead silence. Next a tremendous roaring rumble was heard, greater than any thunder. The earth quivered a moment, then shook and fairly rocked. This was the first shock. Eight others followed at short intervals.

Complete reports have not been received from the country districts, but the damage was widespread and heavy. In one village a single family of five members was killed when their home collapsed.

In Smyrna itself the quake seemed to be the most severe in the sections where the most costly buildings stood. Two bank structures tumbled into ruins. Four schools were demolished and practically all of the best shop buildings that have been erected since the great fire of 1922.

The population of Smyrna is prowling the streets, many of them in scant attire, but all fearing to enter the standing skeletons of their homes for clothing.

Kiazim Bey, governor of Smyrna, is organizing relief committees and some work of restoration has already begun. First effort in that direction is being directed towards fissures. One of the largest of these opened along the quay. It was sixty feet long and nearly four feet wide.

BRITISH PARTY TO HUNT FOR TREASURE IN BRAZIL

ARICA, Chile, April 1—(AP)—Quest for several million dollars worth of gold and silver, supposed to have been buried in 1767 by Jesuits at Inquisivi, Brazil, is the object of a British expedition which arrived here today. The treasure hunters are equipped with modern salvage tools.

They disembarked from the Liner Orcoma and boarded a special train for Eucalyptus station, the place nearest to the supposed hiding place of the treasure.

Two hundred tons of material, trucks, motorcycles, oxygen respirators, sounding rods, an electric light plant and all sorts of mining tools were landed from the ship.

The enterprise is based on old documents which apparently have certain historic value, and according to which a large treasure was buried by the Jesuits in 1767, when they were compelled to make a hasty exit from America through a decree issued by Charles the Third, king of Spain.

AMERICANS TOOK PART IN DEVOTIONAL WALK

BETHLEHEM, Palestine, April 1—(AP)—Many Americans took part in the devotional walk made today by hundreds of Christians, including delegates to the International Missionary council, along the six-mile road that leads to Jerusalem, just as Jesus Christ and his disciples did on the first Palm Sunday nearly 1900 years ago.

It was a curious hodge-podge of humanity that streamed along the modern asphalt highway which covers what was a dusty road when trod by the Savior and his followers. In addition to the Christian Pilgrims were many quaint, old world Jews in velvet garbardins who were hurrying to Jerusalem to celebrate the Passover. Christians and Jews alike rubbed elbows with Moslems from all over Palestine who are pouring into Jerusalem for their annual Pilgrimage to the reputed tomb of Moses and festival of Nebi Musa.

And at the head of this motley crowd, starting out from Bethany, was a modern automobile which seemed strangely out of place on the road dedicated by a forlorn man who road upon an ass.

TWO SISTERS END THEIR LIVES IN SUICIDE PACT

LOGANSPORT, Ind., April 1.—(AP)—Inseparable in life, two sisters, Esta Hoover, 22, and Seena Hoover, 12, walked to their death in Eel river in a suicide pact, authorities today concluded. The body of Seena was found today by firemen who had been dragging Eel river since yesterday. Esta's body was found yesterday in the water works millrace, 100 yards farther down the river. The two disappeared Wednesday night.

Autopsies on the bodies resulted in the finding that the younger of the two sisters was to have become a mother within two months. Authorities believed this fact resulted in the suicide pact. Frank Hoover, father of the girls, demanded the autopsies.

The finding of two trails of slipper prints leading into the river, from a park a short distance up the river from where the bodies were found was mute evidence that the two sisters waded hand in hand into the river and to their deaths.

TO STUDY SUGAR CANE BREEDING IN NEW GUINEA

WASHINGTON, April 1—(AP)—In an effort to find a sugar cane plant able to withstand diseases which have ravaged present domestic types, three internationally known experts in sugar cane breeding will shortly set out on an airplane expedition to New Guinea under the auspices of the department of agriculture.

The men are Dr. E. W. Brandes, senior pathologist of the office of sugar plants in the department; Dr. Jakob Jeswiet, professor at the University of Wageningen, Holland, and director of that country's sugar experiment station at Java, and C. E. Pemberton, Hawaiian entomologist.

Dr. Jeswiet will arrive in New York tomorrow from Holland and is expected to go to San Francisco by train. Dr. Brandes and Richard Peck, pilot, will fly to the west coast where the plane, a Fairchild cabin type, will be shipped to Sydney, Australia. The men will leave San Francisco by steamer, April 12, to be joined by Pemberton in Honolulu. The study will take from six to eight months.

BRIEF TELEGRAMS

Reports from the Adirondacks tell of a snowfall like those of mid-winter.

[illegible] McGuan, 36, Nashua, N. H., was killed yesterday afternoon in a motorcycle accident at Lowell, Mass.

Henry Ford, acompanied by Mrs. Ford, sailed for Europe Saturday aboard the White Stare liner Majestic.

The heir to the Abyssinian throne is serving in the Spanish foreign legion as a buck private under an assumed name.

Miss Sarah Bennett Hopkins, the Girls' Friendly society of the Episcopal church, died of pneumonia in a hospital in Worcester.

Mrs. Esther Evans Wilson, big game hunter, who shot her husband Dallet H. Wilson, prominent New York lawyer, may not be prosecuted.

The long discussed Parker plan for the voluntary consolidation of railroads will be presented to the house today for the first time in bill form.

Mayor William Ale Thompson, of Chicago, was made defendant in a $100,000 slander suit filed by Chester E. Cleveland, a former political ally.

Explosion of a small bomb on the sixteenth floor of an 18-story building on 38th street Saturday blew out all windows on the top three floors, the police reported.

Friends of Senator Willis in Delaware, Ohio, placed little or no credence in the suggestion by Senator Heflin of Alabama that Mr. Willis may have been poisoned.

Danridge H. Bibbs, 46, of San Francisco, was arested in New York, charged with forging the name of William R. Hearst, newspaper publisher, to a check for $15,000.

Mrs. Fannie Hirsch, 58 years old, fought off a nurse at her home in Cathedral Parkway, New York, and jumped from a window on the eleventh floor to her death.

Carl Drews, 40, left his wife and daughter at breakfast and jumped to his death from the roof of the 16-story Butler Hall apartments near Columbia university in New York.

Flood-harassed districts in northern Saskatchewan and Southern Alberta were recorded temporary relief as swollen rivers and streams were reported to be subsiding.

Joseph Seep, 89, chairman of the board of directors of the South Penn Oil company and pioneer oil man, died at his home in Titusville, Pa. He had been ill since January.

Arthur H. Vanderberg, republican, editor of the Grand Rapids Herald, was appointed U. S. senator from Michigan to succeed Senator Woodbridge N. Ferris, who died March 22.

Wire communication with cities of northern Ohio, which was completely disrupted by last week's sleet storm yesterday had been restored to all the larger cities except Findlay.

William Frazel, 35, of Bellows Falls, Vt., was instantly killed at Walpole, N. H., when an automobile which he was driving left the road, ran up an embankment and then overturned.

Wisconsin's political campaign neared its climax last night with the voters to determine next Tuesday the complexion of the state's delegations to the republican and democratic conventions.

Pope Pius has appointed Monsignor Bernard J. Sheil, chancellor of the Archdiocese of Chicago, as titular bishop of Pege and auxiliary bishop to Cardinal Mundelein, archbishop of Chicago.

Dr. Seth W. Jones, surgeon of Franklin, N. Y., and internal revenue collector of New Hampshire, Maine and Vermont from 1913 to 1921 died at his winter home here last night in St. Petersburg, Fla.

Customs agents who boarded the yacht Amphitrite, under charter to Asa G. Candler, Jr., of Atlanta, Ga., when it returned to Miami, Fla., from a West Indian cruise, seized 88 bottles of assorted liquors.

Three hundred and twenty-five cases of five gallon cans containing a liquid billed as tonic was held at St. Albans, Vt., for federal analysis by customs officials, who suspect the liquid to be high grade brandy.

Tossed high in the air when his motorcycle collided with an automobile in Thompsonville, Herman Siemers, 36, of New York city suffered severe injuries and was taken to Wesson hospital, Springfield, Mass.

Washington L. Gardner, former national commander of the Grand Army of the Republic and commissioner of pensions in the Harding administration, died at hohe home in Albion, Mich. He was 83 years old.

Declaring that motherhood was the best role she ever played, Madame Ernestine Schumann-Heink yesterday sang in the choir of St. James' Catholic church, Chicago, which she and her eight children have attended.

Agnew T. Dice, president of the Reading company, announced last night that the company would erect in Philadelphia a 10-story commercial building with an area of 1,250,000 square feet, or approximately 30 acres of floor space.

Rates on bituminous coal suitable for household fuel from Pennsylvania producing territory to principal New England points were ordered reduced by 15 cents per ton by the interstate commerce commission.

Tom Noonan's Rescue society in Chinatown, New York, where Nora Bayes made her last public appearance, and Mr. Zero's "[illegible]" in the Lower East Side were among four missions closed on order of Dr. Louis I. Harris, commissioner of health.

The Los Angeles Times quoted Mary Alden, former motion picture actress, as saying that a reported effort by her estranged film director husband, Edwin Carewe, to obtain a divorce in Mexico, was the result of her own refusal to do so.

Despite the fact that the volume of traffic and the revenues and net earnings in 1927 were not so large as in 1926, the annual report of the Pennsylvania railroad stated that the net income for the year showed an increase of $592,337.

Survey to be Made of Thames River

With View to Formation of Plans For Its Most Effective Improvement.

WASHINGTON, April 1—(AP)—Flood control work on numerous streams throughout the country will begin immediately and will be pushed by army engineers as rapidly as is practicable under allotments of funds aggregating $1,500,000 announced today by the secretary of war.

The money became available March 23 and Maj. Gen. Edgar Jadwin, chief of engineers, has selected for special attention streams on which floods have occurred and others in which flood control is involved, in order that an early solution of their flood control is involved, in order that an early solution of their flood control problems may be made.

The funds will be used for the beginning of surveys of the streams with a view to the formulation of plans for their most effective improvement from the standpoint of flood control and navigation, in coordination with irrigation and power where these uses may be involved. A reserve of about $500,000 is being held to supplement the allotments for those streams on which progress of surveys may indicate that additional funds can be used profitably this year.

The allotments include:—

Boston district: St. Croix, Machias, Union, Penobscot, Kennebec, Androscoggin, Presumpscot, Saco, Kennebunk, Salmon Falls, and Merrimack—$75,000.

Providence district: Tauntan, Pawtucket, Pawcatuck, Thames, Connecticut and Housatonic—$18,000.

First New York district:

Hudson, Mohawk, Hoosic, Batten Kill, Wappinger Creek, Walkill, Kinderhook Creek, Poultney, Otter Creek, Boquet, Ausable, Saranac, Big Chazy, Winooski, Lamoille and Missiquoi—$55,500.

THIS WILL BE A WEEK OF POLITICAL ACTIVITY

WASHINGTON, April 1—(AP)—Off to a rather slow start, the national political campaign is gathering speed that during the next few weeks will show the running qualities of republican and democratic presidential aspirants who are actively bidding for convention delegates.

April is here and the make-up of the Kansas City and Houston conventions, both of them less than three months away, still is very much in the making. Less than one-fifth of the republican delegates and less than one-sixth of the democrats who will have voting credentials at Houston have been chosen.

April, however, will be a month of activity with eight state primaries and party conventions in more than a score of states on its political calendar. During the month, 555 republican delegates, or more than half the number who will be at Kansas City, will be designated.

There will be 1089 delegate votes in the Kansas City convention; 1100 in the democratic gathering. Up to this time, 215 republicans and 164 democrats have been named. Once April is out of the way, 319 republican delegates and 464 democrats will remain to be selected in May and early June.

The April primary season will get under way tomorrow in Michigan where Hoover is seeking the republican preferential vote and Smith the democratic endorsement. As neither has opposition, each is assured the support in convention, at least on early ballots, of Michigan delegates who will be chosen later at party conventions. Michigan will cast 33 votes at Kansas City and 30 at Houston.

On Tuesday, 26 republican and 26 democratic delegates will be selected in the Wisconsin primaries, while in the New York primaries on the same day 83 republican district delegates and 80 democrats—all but the delegates-at-large who will be named later in the month—will be chosen. The New York republican delegation-at-large already has been designated.

INVESTIGATING DEATH OF MISS MARGARET STEWART

CONCORD, Mass., April 1—(AP)—State detectives investigating the death of Miss Margaret Stewart spent several hours in Worcester today questioning the dead girl's brother, Gordon, who refused to come to Concord when notified that his sister's body had been found beside the Cambridge turnpike last Friday under conditions indicating foul play.

Although the officers were non-committal after the interview, it was understood that their questioning brought out the fact that Miss Stewart had quarreled with her brother on several occasions. The altercations were all concerned with Miss Stewart's 10-year-old daughter, Jeanette, whose father was known to him, Gordon said, but whose name he declined to divulge.

The authorities were represented as ready to discount Gordon's statement that the man was now dead and had been a member of a prominent family.

At the same time local authorities were pushing investigations of various "mystery" clues including that furnished by a Boston optometrist who said he saw a man placing a woman in a car on the Lawe Waldon road at 7:15 Friday morning, half a mile from the spot where Miss Stewart's body was found.

MATTERS THAT WILL ENGAGE CONGRESS THIS WEEK

WASHINGTON, April 1—(AP)—Speeded on its way by the rapid fire action of the senate last week on the gigantic flood control measure, congress is working toward the end of its legislative tangle in a manner forecasting adjournment well before the opening of the first of the national political conventions in June.

Farm relief and tax reduction demand senate attention this week and with disposal of these two controversial issues, that branch of congress will have cleared its decks of its principle problems for the session.

Then comes the Boulder canyon dam bill and with it the only present threat on the horizon against a smooth road to the end of the session. Senator Ashurst, democrat, of Arizona, whose state is battling the compromise measure of Senator Johnson, republican, California, for construction of the dam, has frankly given notice of a filibuster when that bill comes up.

Meanwhile the house will grind out during the next ten days the last of the regular appropriation bills for this session and may, before the end of the week, tackle the senate $325,000,000 flood control measure which faces early approval with some modifications.

MOVEMENT TO OUST LEWIS AS HEAD OF MINERS' UNION

His Removal is Urged By the "Save the Union Committee"—Action is Sponsored By the Progressive Element in the Miners' Union—Lewis is Accused of Betraying the Union and With Being in League With the Coal Operators.

PITTSBURGH, April 1—(AP)—Removal of John L. Lewis as president of the United Mine Workers of America was urged in a report adopted here today by the national "save the miners union" conference on the first anniversary of the walkout of miners.

The meeting was sponsored by the "save the union committee," described as the progressive element in the miners' union. Delegates from Illinois, Kansas, Pennsylvania, Michigan, West Virginia, Kentucky, Ohio, and Indiana, attended the conference, according to those in charge.

Lewis and what was termed his "reactionary machine" were accused of betraying union miners and with being in league with coal operators.

"The reactionary Lewis machine, corrupt to the core and bound with a thousand ties to the coal operators and the politicians of the republican and democratic parties of the bosses, is strangling the miners' union," the report said and continued:

"By the complete suppression of union democracy through expulsion, blacklist, stealing of elections, packing of conventions, armed terrorism, etc., they balk the will of the rank and file in selecting a new and honest leadership and putting the progressive program into effect. The union is in an acute state of emergency. Drastic methods are necessary to rid it of the baneful influence of the Lewis reactionaries.

"To put the U. M. W. A. into honest hands we propose the following procedure: The save the union movement in the various districts shall at once through the local unions insist upon the calling of special emergency district conventions carefully guarding against any packing methods by the Lewis machine. In the event of refusal or delay by the present district officials in calling such conventions, the respective save the union movements shall themselves call the conventions. At these emergency district conventions the offices of the Lewis machine supporters shall be declared vacant and new officers, representative of the membership, shall be elected.

"In the local unions new officers shall be elected in place of the proved Lewis supporters. After the district conventions the national convention of the U. M. W. A. shall be organized on the same principles."

While the "save-the-union" conference was in session, mass meetings in charge of officials of the United Mine Workers were in progress at numerous mining towns in the Pittsburgh district. Speakers in general spoke words of encouragement to the idle miners and condemned the "save-the-union" conference. Union officials estimated that 7,000 miners and their families attended the meetings.

ALMOST 600 MINERS' FAMILIES FACE EVICTION

COLUMBUS, Ohio, April 1.—(AP)—The breach between the union miners and coal operators was as dire today after a year of idleness and its attendant hardships, as it was when 40,000 miners deserted 800 Ohio mines of major importance one year ago yesterday afternoon.

Six calls for wage conferences between operators and representatives of the United Mine Workers have been made during the year but in each case the operators have refused to meet the miners.

"The United Mine Workers pin their only hopes on some solution by the senate investigating committee now working on the problems in the Pennsylvania and Ohio coal fields," C. W. Savage, secretary and treasurer of the United Mine Workers said today.

Meanwhile preparations were going forward in Belmont, Jefferson and Harrison counties today for the erection of barracks to care for almost 600 miners families who face eviction from company owned homes.

Fifteen thousand dollars have been appropriated for this purpose by the United Mine Workers. Three barracks have already been erected and work on five others was to be under way this week.

United States Marshal Stanley G. Borthwick, just returning from the mine fields, condemned the "barracks plan."

"They are preparing to crowd whole families into these two-room suites, a situation deplorable for the children" he declared.

Judge Benson W. Hough last week ordered the eviction of 285 miners' families on May 1. Two hundred, ninety-six other families, scheduled to be evicted from their homes today under an order issued Jan. 13 are to be heard tomorrow on a request for a month's postponemegt.

CASUALTIES REDUCED IN THE U. S. AIR SERVICE

NEW YORK, April 1—(AP)—Air service is established in this country on a basis of security and reliability comparable to the best systems of rapid surface transportation, the Aeronautical chamber of commerce of America said today in an analysis of airplane accidents during 1927.

Based on 382 reports on all mail service, air transport operations and aerial service, the analysis as reported in a letter to William P. MacCracken, assistant secretary of commerce for aviation, "shows that in operations over established air routes by the government air mail and air transport companies, where all activities are governed by the department of commerce rules and regulations, casualties have been reduced to a remarkable degree."

"In the government air mail operations," the letter continued, "there was but one fatality to 1,413,381 pilot-passenger miles. In air transport operations, the ratio was 1 to 1,413,320.

FIVE NICARAGUAN REBELS WERE KILLED BY MARINES

MANAGUA, Nicaragua, April 1.—(AP)—Scattering what is believed to have been the largest band of Sandinistas encountered in more than a month, patrols of the U. S. marines fought two sharp skirmishes today in the region about 50 miles north of Jinotepe. There were no marine casualties.

Five rebels were killed and two wounded. One of the dead is known to have been one of the chief lieutenants of Augustino Sandino, although the name of this leader was not given out. For military reasons marine headquarters are also concealing the exact locations of the two contacts.

The patrols captured 21 horses and mules, 16 saddles, two rifles, several machetes and a number of bombs.

TERRIFIC ARCTIC STORMS ARE REPORTED BY RADIO

BOSTON, April 1—(AP)—A radio message which described terrific arctic storms has been received by Edward Howe Forbush, state director of ornithology from Commander Donald B. MacMillan, whose schooner Bowdoin is now at anchor in a Labrador harbor.

"Lap wings seen here December 22 and also at various other places that week," the message said. "Very bad northeast storm from December 18 to 23. I think these birds came from Greenland with that gale. Had little snow but terrible winds. Old residents cannot remember anything like it. More snow this morning. Have just had two day howler, March 6 and 7. Worst in years, air one mass of snow from interior. Am wondering if this storm hit you before or after. MacMillan."

MAY BE BREAK IN MAINE DEMOCRATIC DELEGATION

WATERVILLE, Me., April 1.—(AP)—A rift in a prospective 100 per cent. Smith delegation from Maine to the democratic national convention tonight appeared imminent as Maine democrats were preparing to assemble here for their biennial convention on Tuesday.

Some party leaders were said to be marshalling their defenses against Mrs. William R. Pattangall, Maine member of the democratic women's committee for nine years, and an avowed candidate for the delegate to the Houston convention. Objections to the election of Mrs. Pattangall, an uncompromising "dry", appeared based on her opposition to the candidacy of Alfred E. Smith, of New York, for the presidential nomination.

ONLY 29 OF 150 GIRLS WOULD MARRY COL. LINDBERGH

COLUMBIA, Mo., April 1—(AP)—Of 150 girls in South Hall at Stephens college, a girls school, only 29 of them would marry Col. Charles A. Lindbergh, a questionnaire revealed. The question was "would you marry Col. Lindbergh if you had a chance?"

Eleven of the 29 were enthusiastic over the question: 15 of them wanted to "date him quite a while first," and three of them observed that it wouldn't be bad at all to be pictured beside the great flyer.

Of the 105 that gave negative answers, 63 were in love with some one else. Seventeen said he was too popular; 12 didn't care "for his type at all;" six were afraid he might get killed at any minute, and three couldn't stand to marry a famous man and be known only as his wife.

EIGHT MEN WERE MAROONED IN LAKE ERIE

PORT DOVER, April 1—(AP)—Eight men marooned in Lake Erie since last week aboard the ice-locked tug Jean F., were towed to port in safety today by the ice-breaker, Vermont, of Ashtabula, Ohio.

All those on the Jean F., were reported in good health. In addition to the crew of six, the tug had two members of the crew of the fishing tug Altawandron, which was caught in the ice on March 23. Other members of the Altawandron's crew previously had been brought to safety. The Jean F., was caught, last week, when attempting to break through to the relief of the Altawandron.

The Ice-breaker Vermont left Ashtabula late today to bring in the deserted Altawandron.

VOTING IN ARGENTIN AFOR PRESIDENTIAL ELECTORS

BUENOS AIRES, April 1—(AP)—Somnolent quiet marked the balloting hours today when voters of the Argentine republic voted for 176 presidential electors and 81 members of the house of deputies. The only untoward incident was a quarrel betwen two political partisans, one of whom was dangerously wounded.

Under government orders all stores, theatres and cafes were closed when the balloting started and for hours the streets were deserted except for voters going to and from the polling places. But at 6 p. m., when the polls closed, the scene changed magically. Shutters came down from store fronts, theater doors swung open and the neothronged into the streets.

The result of the balloting will not be known for several weeks.

BOMB PROOF SHELTER WAS USED BY THE KAISER

BRUSSELS, April 1.—(AP)—The bomb proof shelter and villa where the former kaiser made his headquarters when visiting the "front" during the World war was the chief attraction today for his brother-in-law, Alexander Subkoff, who is staying at Cerviers awaiting the outcome of his application for a vise to visit the free city of Danzig.

OBITUARY

Mrs. M. P. Dalton.

LOS ANGELES, Cal., April 1.—(AP)—Mrs. M. P. Dalton, of New York, known professionally in eastern circles where she taught voice culture as Mrs. Willis F. Bacheller died in a hospital today after an illness of two weeks. She was 63 years old.

Her husband, Melvin P. Dalton, of New York, survives.

WILLIMANTIC

Office 824 Main Street. Telephone 1131-2.

YEMBO SANCTORUM OFFICERS ARE PUBLICLY INSTALUED

(Special to The Bulletin)

WILLIMANTIC, April 1—Yembo Sanctorum, No. 261, Ancient Mystic Order of Samaritans, held a public installation and dance in the town hall Saturday evening. District Deputy John McIntyre of Hartford assisted by his seven "daughters" conducted the installation work. The new officers are Grand monarch, John McNeely of Norwich; vice grand monarch, William J. Smith, this city; counsellor, Max Truchman, Stafford Springs; banker, Louis B. Wilson, this city; collector, Albert Mathewson, this city; registrar George H. Millerd, Jr., this city; grand high executioner, Paul Brumme, Norwich; grand director, John Hersant, this city; grand chief guide, Whitney Vergason, Norwicht and grand herald, William Hopkins, Norwich. The work was followed by entertainment and dancing, the program having been arranged by a committee composed of Joseph Bernet, chairman, Benjamin Carpenter, Walter Brumme, Albert Mathewson, George Reynolds and G. H. Millerd, Jr. The local sanctorum now has a membership of nearly 100, including residents of Norwich, Putnam, Stafford and this city. The officers presented the seven "daughters" with boxes of Easter chocolates in appreciation of their work, on the installing team.

TO SHOOT NIAGARA FALLS IN RUBBER BALL

(Special to the Bulletin)

WILLIMANTIC, April 1—Jean A Lussier of Springfield, Mass., who is visiting at the home of his uncle, Clement Lussier of 49 Ash street, has told his friends that he will soon resign his position as a salesman for a shoe polish concern and complete preparations for a trip down Niagara Falls. Lussier, who is 36 years of age, hopes to be the second man to accomplish this death-defying feat by riding the falls in a huge rubber ball. Lussier points to the accomplishment of Bobby Leach who took the perilous trip on July 25, 1911 in a barrel and lived to tell of it. It is recalled that Leach died in 1926 when he fractured his skull after slipping on a banana peel. Lussier is planning to take the drop at the Horseshoe Falls on the Canadian side, a fall of 168 feet. The intrepid young salesman, who is a Franco-American and native of Concord, N. H., talks convincingly of his plans and it is apparent that fear will never cause his abandonment of his hopes for fame and fortune.

WINDHAM INTERESTED IN SEVERAL ROAD PROJECTS

(Special to The Bulletin)

WILLIMANTIC, April 1—With spring at hand Windham is becoming more acutely interested in the several road programs within and adjacent to its boundaries. One of these items is the completion of the water bound macadam road from North Windham village to Windham Center, a project that was started two years ago through the state aid highway plan. At that time the town voted its share of the construction of seven-eighths of a mile of macadam leading out of North Windham. State Highway Commissioner John A. Macdonald has now suggested to First Selectman Ernest P. Chesebro that the town of Windham anticipate a sum not to exceed $35,000 to complete the construction of three and one-half mile stretch. This appropriation would be made with the understanding that the state will reimburse the town for three-quarters of the amount expended from future state aid highways as provided by statute. It is further pointed out that if the town makes this appropriation the state highway department will be able to allot the town an additional appropriation of $10,000 on the state status as the regular state aid appropriation. The financing of the project would then be: Regular state aid $17,391.71, town's share one-quarter and special allotment, $10,000, town's share one-quarter. Commissioner MacDonald calls to mind the saving to be effected by accepting his suggestion, to the benefit of both the town and state, because of the size of the project and the fact that once the town's one-quarter share is paid it is under no further obligation for either maintenance reconstruction or snow removal as the road will be under state supervision. While the completion of this road would make valuable in completing surfaced highways through the "Windhams," its greatest asset will be in making it a connecting link between the trunk lines out of this city to Providence and Norwich.

An unoccupied 1 1-2 story frame dwelling on the Eagle's Nest property, owned by David Fleischman recently of New York city, was destroyed by fire started from a grass blaze Saturday afternoon. The property was formerly known as the old Dimock place and was purchased some two years ago by Fleischman from D. Deppeler. It is located on the south eastern section of Hosmer mountain and is just within the city limits. The Fleischman family occupy the old Dimock homestead and Mrs. Fleischman discovered the blaze when she noticed the grass fire sweeping toward the building. While a call was being sent in to Engine company No. 1, the unoccupied building was ignited. An effort to check the blaze by pumping water from a well proved unsuccessful, although the firemen, under direction of Acting Chief Michael J English, prevented the main residence from being endangered. A report was circulated about the city that the spacious Dimock homestead was on fire and this drew a large crowd to the scene. The loss is estimated at $2,000 Mr. Fleischman was unable to determine at the time the amount of insurance carried on the building. It is believed that the grass fire which caused the destruction of the dwelling, was started by children.

It is understood that state highway engineers have decided on a new route for the highway through the village of South Windham to eliminate the two dangerous curves that have plied up a tremendous score of accidents in years past. Two original plans drawn up during the past two years were abandoned when the villagers protested. It now appears that the engineers have mapped out a route that has the rare virtue of being favorable to both the state department and the villagers—at least a majority of them. The new survey is from a point a short distance from the city line on Windham road, leading between the river and Dugway Hill along the trolley tracks, diverting off and continuing from Shetucket park through the wood and joining the main highway again near the Central Vermont railroad between the Stiles and Backus properties.

President Frank P. Fenton of the chamber of commerce made known today that there were reasons to believe that at least one large manufacturing concern was much interested in taking advantage of the several facilities Willimantic has to offer to industrial concerns. Officials of a large company have been in this city the past week and while they remained incommunicado on definite plans they appeared favorably impressed The chamber is preparing statistics and other information for this concern and for another concern whose headquarters were recently visited by Secretary Earl J. Arnold.

CONTRACT FOR CITY SIDEWALKS IS AWARDED

(Special to The Bulletin)

WILLIMANTIC, April 1—The contract for the construction of concrete sidewalks, gutters and curbing in the city for the season has been let to Merrill H. Jones, it was announced today by Alderman William E. Jackson, member of the street committee. The bids were opened Saturday night in the offic eof City Engineer Robert E Mitchell. City officials attending the session were Mayor Charles A. Gates, Corporation Counsel William A. King, City Engineer John Collins, and Aldermen Oliver L. Willard, chairman, Arthur J. Dubreuil and William E. Jackson, of the street committee. Besides Jones, there were two others bidders David P. Ahern and Michael Angelo. Jones was a half a cent lower on sidewalks than Ahern while Angelo was one cent lower. Angelo's bid was not given full consideration however on the grounds that it was not properly filed. It was pointed that contrary to the call for bids, Angelo's bid was not left in the office of the city engineer as provided, was not made out on the approved blank and was not accompanied by a certified check In view of these technical discrepancies on the Angelo bid and owing to the fact that Jones is fully equipped for the work and has had previous experience, the awardment of the contract was made in favor of the latter by a two to one vote of the committemen. The Jones contract calls for 22 cents a square foot for sidewalks, 80 cents a foot for curbing and 32 cents for gutters.

Robert D. Greene, 43, employed as an attendant at the Mansfield state training school and hospital for the past two years, died in St. Joseph's hospital this morning. He was born in Newport, Nova Scotia, December 3 1884, the son of Mr. and Mrs. James Greene. Besides his wife, he leaves his parents and two brothers, James and Martin Greene, of Nova Scotia.

Both machines were damaged and one woman sustained a wrist injury in a collision of cars driven respectively by Louis E. Butcher of 34 Water street, Palmer, Mass., and Emile Chamberland of 19 Ives street, this city, at the junction of North and Main streets, late Friday afternoon During an investigation by Traffic Officer Arthur Hurley, the local man agreed to settle for the damages. Mrs. Butcher was slightly hurt.

Willimantic faces the immediate expenditure of approximately $50,000 for the construction of sewers in the northeastern section of the city according to a well grounded rumor that some 200 property owners of that section are planning to petition the board of alderman for sewerage. The district comprises the whole or parts of several streets including Bolivia, upper Jackson, Ash, North, High and Chestnut streets and Ash avenue. To meet this demand calls for the laying of sewers on an extensive scale with an uptiet pipe down Ash street to meet the lower Main street disposal main

Police Chief Thomas F. Grady has posted the following assignments of the patrolmen for April: William Hurley, Jackson street; Roderick Lariviere, upper Main; Albert F. Montie, center Main; F. Rudolph Laramie, Pleasant street and lunch relief; day traffic duty, Arthur Hurley. The lower village beat is to be covered by supernumerary officers.

In the juvenile court Saturday morning a 13-year old boy was given a six months' probation sentence by Judge Frank H. Foss upon being found guilty of taking a small sum of money from his employer. Full restitution of the amount had been made.

Practical jokers had their day today in observance of April Fools' day. It was conceded however, that the month of March played the biggest prank by giving the public the shivers Saturday in keeping up to its ancient tradition of coming in like lamb and leaving like a lion.

Mrs. Minnie Jones, grand Adeh of the Grand Chapter of Connecticut, O E. S., and Mrs. Viola Houston, worthy matron of Radiant chapter, No. 11, accompanied by a party consisting of past worthy patron and Mrs. Fred L. Avery and alter Jones, attended the reception tendered Walter T. Arnold, Grand Patron of the Grand Chapter of Connecticut by Meridian chapter of Meriden in that city Saturday evening.

An investigation into the timely discovery of pieces of iron on the tracks of the New Haven railroad in the local yard recently, resulted in the appearance of 17 boys before Police Chief Grady Saturday. The boys, who placed the obstructions and committed other nuisances, were given a severe reprimand by Chief Grady.

Norman H. Remington and his bride have returned to Long Beach, Calif., after a stay with his parents, Mr. and Mrs. R. G. Remington.

Dr. Edward J. Morgan and family are entertaining William Morgan of Waterbury.

Miss Avis Thompson spent the past week with her parents, Mr. and Mrs. L. Leo Thompson during the vacation of the Somers school where she is a teacher.

Mr. and Mrs. Aime J. Martineau have returned from Boston where they attended a furniture exposition.

Mrs. Estella T. Lathrop had as week end guests, Miss Bertha Weeks of New York and Abington and Prof. John Karkuos of Bordentown, N. J.

WEAK WOMAN GETS STRENGTH

By Taking Lydia E. Pinkham's Vegetable Compound

Lawrence, Mass.—"For years I suffered and would sweat cold and feel as if I would faint. At such times I could neither walk nor sit down with comfort and my work is sitting down all day. I heard of Lydia E. Pinkham's Vegetable Compound through friends I work with, and I began to take it as a tonic six months ago. I am much improved. I recommend the Vegetable Compound and you may use this letter as a testimonial."—Mrs. Marie Macheda, 169 Oak Street, Lawrence, Mass.

WESTERLY

EARLY MORNING FIRE IN RESTAURANT KITCHEN

(Special to The Bulletin)

WESTERLY, R. I., April 1—About 7.30 a. m. Sunday alarm No. 46 West Broad street near Pawcatuck river bridge brought out the P. S. Barber Hose company firemen for a fire in the rear of the kitchen of the restaurant of Girard Brothers, 15 West Broad street. Arthur Rathbun had just started a fire in the range for the day when he found the woodwork about the stovepipe leading into an outside chimney to be on fire. Hastily throwing water on the blaze, he attempted to telephone a call to the firemen and then called one of the proprietors, Joseph A. Girard who lives in the Metropolitan house adjoining at 1 Coggswell street and who directed that a fire box alarm be sounded

A hydrant hose line was laid from a West Broad street hydrant down Coggswell street and taken to the rear of the kitchen in a one-story building ell on the main building. The water made short work of the flames. Some of the rear window and woodwork of the roof was cut away and a small stream from a garden hose was used to put out smouldering sparks between the kitchen ceiling and roof. The total damage will amount to $100. Fire Chief Francis J. McMahon made sure all sparks were out before he had the recall sounded at 8.30 a. m. The building is owned by Fred S. Ople.

Westerly fier alarm was sounded at 6.30 Saturday evening from Box No. 23, Granite street near Vose, by Albert Taylor Kenneth for a fire burning briskly in the cottage of Mrs. Sylvia R. Lewis, 3 Vose street. The fire was seen by Edward J. Butler, Jr., who resides near by and who found that Mrs. Lewis was visiting at the time at the home of Mr. Kenneth, at 3 Vose street.

The Ahrens-Fox and Seagrave pumper and Alert Hook and Ladder truck arrived to fight a stubborn fire in the basement, near the pipeless heater, which blaze had burned a hole through the floor near the chimney in the center of the house. The basement and lower floor of the cottage were filled with smoke. Two lines of booster tank hose were laid and a stream of water from a Granite street fire hydrant were directed on the blaze. Burning rugs were thrown outdoors and parts of a corner seat and mopboard were ripped off to get at the blazing woodwork, where pans of water had been thrown on the fire by Mr. Kenneth. Firemen with smoke masks entered the cellar from the outside to play the hose on the burning floor beams. Engineers Robert Bonner, Geo. McKenzie and Columbus J. Passetti were present. The damage from fire, smoke and water will amount to several hundred dollars, all covered by insurance.

Miss Hazel Westcott, 19, of Hillside avenue, Pawcatuck, driver of an automobile which was sideswiped Thursday evening about 9.15 and had its side ripped off, on Wilcox curve, Quiambaug, was the complaining witness at a special session of Stonington town court before Judge William A. Wilcox Saturday morning. John J. Donovan Jr., of New London, driver for the Beacon Oil company of that city was presented by Prosecutor George R McKenna, as the operator of the other auto, on a complaint of reckless driving. Trooper Bernard Kennerson of the Groton barracks was the investigating officer who summoned Donovan into court. Just before the collision, Miss Westcott with a party was proceeding from Mystic to her Westerly home when the other machine was observed coming toward them. In the collision no one was injured but the Groton-Stonington line of the Shore Line Electric railway was so blocked that a trip was dropped. Donovan was fined $75 and costs, a total of $89.29.

Tuesday evening Westerly town council will meet as a board of canvassers to revise the voting lists to be used at the special financial town meeting to be held the following week, made necessary by the requirements of a Boston Trust company before it would underwrite the town's notes.

Mrs. Delia Dennehey, wife of Michael Dennehey of Wall street, White Rock, died Friday night at Westerly hospital where she has been undergoing treatment She was born in Pawcatuck, the daughter of Mrs. Mary and the late Dennis Lynch and passed the most of her life at White Rock. Besides her husband and son, Edward, she is survived by four brothers, Michael and Frank of White Rock, James of Webster, Mass., and John of Westerly, six sisters, Mrs. James Coleson of New London, Mrs. James Ferraro, Mrs. H. Sisson, Margaret and Lena, all of White Rock, and Mrs. John Mackey.

GRANITE CUTTERS' WAGES TO BE $9 A DAY HEREAFTER

(Special to The Bulletin)

WESTERLY, April 1—Westerly Granite Cutters' and Polishers' union adn the Quarry Manufacturers' association have signed a new bill of prices for three years in which the rate of wages is raised from $8 to $9 a day. In the wage scale, which becomes operative Monday for nine months, there will be a five-day week and the remaining three months a five and a half day week. The new bill between the Quarry Workers' union and the Manufacturers' association has not been signed, as there were some points on which an agreement could not be arrived at. Sunday forenoon the Quarry Workers' union held a meeting in Stone Cutters' hall on Main street.

Miss Florence Mildred Desroches, of Berlin, N. H., was united in marriage Saturday at the parsonage of the Pawcatuck Seventh-day Baptist church on Main street by Rev. Clayton A. Burdick with Carl Olaf Olsen, a diver's tender of New London.

Funeral services for William Henry Burdick were held Saturday afternoon at 2 o'clock at his home in Ashaway. The services were conducted by Rev. William M. Simpson, pastor of the First Hopkinton Seventh-day Baptist church, Ashaway. "Beautiful Isle of Somewhere," was sung by Howard Martin. Ashawaug council, Junior Order, United American Mechanics had charge of the services at the grave, burial being in Oak Grove cemetery, Ashaway.

Saturday afternoon at 2 o'clock at 46 Granite street the funeral of Mrs. George H. Maine of White Rock was held. The services were conducted by Rev. Clayton A. Burdick, D. D., pastor of the Pawcatuck Seventh-day Baptist church. Burial was in Riverbend cemetery, the bearers being Joseph Tucker, Thurman Maine, Joseph Tucker, Jr., and John Maine.

The following transfer has been recorded in the office of the Westerly town clerk:

March 31. Jonathan A. Church and wif, Jeanette E., to James Falcone, a tract adjoining lands and bounded northerly by lands of the grantors, westerly partly by land of Salvatore Morosco and wife and partly by land of James Falcone and wife, southerly partly by lands of James McKenzie and James McKenzie, Jr., and easterly by lands of the heirs of Jason A. Read.

Mrs. Olive Nellie Baggs, wife of George W. Wood, died Sunday at her home, 15 White Rock road.

Ransom Vickery and Marcus Reilly, two Stonington young men, were taken in charge at the Dixon street armory Saturday night by Capt. John F Datson, as drunk and disorderly. They were turned over to Officer Michael Curtain who locked them up to await a session of third district court Sunday afternoon on a charge of intoxication. Too much gin was reported as the cause of their condition.

Albert Bramble of Oak street was found shortly after 8 p. m. Saturday in an intoxicated condition on Industrial drive. He was taken to the Westerly police station to await the action of a special session of Third District court Sunday afternoon.

Mrs. William S. Nichols and daughter, Margaret, returned to Providence Sunday evening, after visiting Westerly relatives.

Rev. Byron U. Hatfield has returned from East Orange, N. J., where he was called by the illness of his son, Byron H. Hatfield. He reports his son improving.

Thomas McKenzie and Arthur N Nash were motor visitors to Rock Brook Saturday and were present at the institution of a new lodge of Masons.

Judge and Mrs. William A. Wilcox have returned from a short visit in New York.

Mr. and Mrs. William Wills and son of Providence were motor visitors in Westerly Sunday with Mr. Wills' mother, Mrs. Mary J. Wills.

W. Harris Browning, a student at Dartmouth is with his parents, Mr and Mrs. William H. Browning, during vacation.

Patrolman C. Wilson Brown returns to night duty in Pawcatuck the first of this week, while Officer Adin R Sheldon begins a two weeks' tour of day duty.

James Donovan returns this (Monday) morning to his duties in Providence after a week end visit in Westerly.

Mr. and Mrs. Edward Duhamel and sons, Robert and Kenneth, were Providence motor guests Saturday with Westerly relatives.

Theodore Dabrowski, a student at Dartmouth is with his parents, Mr. and Mrs. W. Dabrowski for the Easter vacation.

Helen C. and Mary V. Brophy were in Providence Saturday.

Miss H. Louise Ayers returned Sunday from Pittsburgh, Pa., on the New England express accompanied by her nieces, Misses Jane and Doris Ayers. They will pass the Easter vacation at the home of their grandmother, Mrs. Hannah M. Ayers.

Eugene N. Clark of Pawcatuck left Sunday to be the guest of Boston friends.

Miss Lydia A. Nichols has returned to Mount Holyoke college, after the vacation spent with her parents, Mr. and Mrs. Thomas P. Nichols.

Miss Marjorie Chapman has returned to Mt. Holyoke college after passing the spring vacation with her parents, Mr. and Mrs. William R. Champan.

Mrs. William J. Campbell has arrived from Brooklyn, N. Y.

William D. Cameron of Stamford the week end guest of his sister, Mrs. Edward W. Pitcher, in Westerly, was among those in attendance at the reception to the grand matron of Connecticut O. E. S. in Norwich Friday evening.

Fred D. Sisson and family were motor visitors with relatives in Lyme Sunday.

STONINGTON

Saturday evening the Stonington Junior Order of United American Mechanics and its auxiliary, Barbara Frietchie council, celebrated their first anniversary of existence in Stonington, entertaining members of camps from Norwich, Westerly, New London, and Noank. A lunch was served during the enjoyable evening.

Mrs. Edward Smith of New York spent the week end here as the guest of relatives.

In the Stonington town court before Judge William A. Wilcox Saturday morning John Donovan of New London was charged with reckless driving. He pleaded guilty and was fined $75 and costs of $14.26 which he paid. He was arrested by State Policeman Kenerson as the result of an accident March 29 at Wilcox Cove.

John P. Chevalier returned to Hampton Roads, Va., Friday after spending a vacation here with his mother.

Miss Emma Heath has returned from Buffalo, N. Y., and is now at Manor Inn.

Mrs. Joseph F. Joseph past worthy matron of Ruth chapter, No. 44, O. E. S. and Mrs. Thomas Glover matron, attended the reception and ball at the Wauregan house Norwich, Friday evening, in honor of Worthy Matron Mrs. F. A. Geer.

John Lopes has returned from a visit with relatives in Taunton, Mass.

Palm Sunday at the First Baptist church, Rev. E E. Gates of Hartford preached at 10:30 a. m. and Rev. Charles F. Eldredge delivered the sermon in the evening.

Dr. Wallace L. Gallup preached at the Second Congregational church Sunday at 10:45 a. m. There was special music by the choir. Mrs. Frank D. Stanton sang "Calvary."

In St. Mary's church Rev. E. A. Cotter said the masses at 8 and 10 a. m. Before the last mass the palms were blessed and distributed. There was special music, under direction of Mrs. Katherine Murphy, the organist.

The democratic caucus will be held next week for the purpose of electing delegates to the state democratic convention to be held in Hartford, May 2 and 3 and for the election of delegates to the national convention at Houston, Texas, June 26; also for the election of a new state central committee.

STAFFORD

Mr. and Mrs. Ernest Cady, of Springfield have been guests of Henry Thresher.

Miss Elsie Phillips of Woodmere, L. I., is spendin her vacation with her parents, Mr. and Mrs. Charles Phillips.

Mr. and Mrs. Welden Odell, of Blackstone, Mass., have been guests of Mrs. Odell's brother, Grant Hanna.

For the next supper at the Universalist church the hostesses will be Mrs. Monroe Limmoch, Mrs. Arthur Cady, Mrs. Frank Doyle and Mrs. A. H. Wilson.

Mrs. H. F. Cady was in Hartford the first of the week and with the grand officers of the state visited Hartford, East Hartford and South Manchester.

The woman who marrys for money gets all she deserves.

Store Open Tonight and Tuesday Night Until 9 o'Clock

THE HOME OF MUSIC AND MUSICAL INSTRUMENTS

The Hanover Curland Company

24-34 Franklin St. Norwich, Conn.

Last Days of Value-Giving Alteration Sale

The instruments we are offering in this Super Sale are wonderfully well built pianos, bearing famous names. Equipped with every known device to create music in your home. And at prices and terms that represent substantial savings from $150 to $250.

BRAND NEW Guaranteed 88 Note PLAYER PIANO $287

Alteration Sale Price

$2 Special Terms WEEKLY

FREE Delivery, Bench to Match, 36 Music Rolls, Tuning, Transportation To Buyers

LIBERAL ALLOWANCE ON YOUR OLD PIANO OR PHONOGRAPH

Save $155 On New Player Pianos

Endorsed By Many Artists

New Upright Piano Reduced $175

A Real Saving on This New Upright

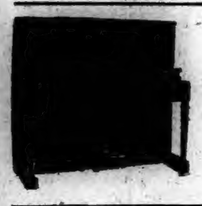

Exchanged Upright Sale Price $96

Exchanged Upright Sale Price $48

FAMOUS MAKES INCLUDE GULBRANSEN—POOLE—WESER

Partial List of Used Upright and Player Bargains—

Upright Piano	$25
Upright Piano	$50
Piano	$98

Excellent for a beginner to practice on.

Upright Piano	$110
Upright Piano	$120
Upright Piano	$142
Upright Piano	$156
Upright Piano	$165

NEW BABY GRAND

Apartment Size 1928 Model

Occupies about the same floor space as your old Piano on which we will make you a liberal allowance and accept as part payment.

REDUCED $305

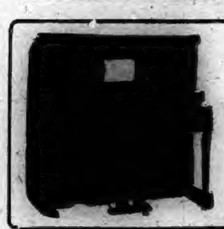

Ampico Electric Reproducing Piano SALE PRICE $695 EASY TERMS

Exchange Offer

To show you our confidence in the wonderful bargains we are offering, within one year's time you may exchange the piano you have purchased for any new Player Piano or Grand on our floors and all money paid on the first instrument will be credited in full against second.

$10 Deposit Secures Any Piano

FREE! WITH EVERY NEW, 10-YEAR GUARANTEED PIANO OR PLAYER A Brand New Freshman Radio

STORE OPEN TONIGHT AND TUESDAY NIGHT UNTIL 9

DANIELSON

TWO TAKEN TO HOSPITAL FROM MOTORCYCLE CRASH

(Special to The Bulletin)

DANIELSON, April 1—George LaFontaine of 47 Lena street, Southbridge, Mass., and until recently of Danielson, was taken to the Day Kimball hospital at Putnam this afternoon with a fractured elbow. LaFontaine was riding on the rear seat of a motorcycle driven by Emil Deslauriers of 148 Mechanic street, Southbridge, Mass., who is also at the hospital with a possible fracture of the skull. At North Grosvenordale about 3 o'clock this afternoon the motorcycle in swinging from one state road around a sharp corner into another road at Reardon's corner was in collision with an automobile driven by Mrs. Helen Rala of 35 Wabash avenue, Worcester, who was riding with her husband and children. The occupants of the automobile escaped injury.

Another motor vehicle accident this afternoon also checked up by State Officer Elton Nolan of the Danielson barracks on his way to North Grosvenordale to investigate the motorcycle accident involved an automobile driven by Mrs. Eva S. Chubbuck of Mechanicsville, where the collision occured, and another car driven by Sammy De Filipo of Grosvenordale. Everyone in these cars escaped injury, though the machines were considerably damaged.

DANIELSON'S FIRE LOSS FOR YEAR IS $2360

(Special to The Bulletin)

DANIELSON, April 1—Chief A. P. Woodward of the fire department was getting a thrill of satisfaction + day out of the fact that the borough fiscal year that closed last night showed that the total losses in Danielson for the past twelve months aggregated only $2,360, as against $6030, the preceding year.

This year's losses are probably lower per capita than those of any other town the size of Danielson in Connecticut, representing only 74 cents per person. There were only 36 alarms in Danielson the past twelve months as against 49 during the preceding twelve months.

Danielson's immunity—one feels like knocking on wood or doing some other foolishly superstitious thing in writing this—from heavy fire losses is really remarkable, dating, as it does, over a score or more of years. Many factors undoubtedly enter into this fine record, but one of the ones is a volunteer fire department of really unsual efficiency. Chief Woodward always has stressed the fact that the time to fight a fire is before it gets a real start. With that in mind and with the fine co-operation he gets from the companies of his department he has called for and obtained speed in responding to alarms. Few volunteer fire departments anywhere match the Danielson organization in getting into action promptly.

The wonder of it all is that the men who fight the fires here have so much enthusiasm for their work, their compensation being only a small factor of consideration for the work they do.

Leroy DeForest Parker, 79, died Saturday at the Rhode Island infirmary at Howard, and the body was brought here during the day in charge of Undertaker A. F. Wood. Mr. Parker has been making his home for a considerable period with a niece resident in Woonsocket, and has been a patient at Howard for only a few weeks. Mr. Parker was borr in Plainfield, Nov. 5, 1848, a son of Thomas W. and Elizabeth Tucker Parker. For the greater part of his life he was a resident of Windham county, living in Brooklyn for a long time, later in Danielson and Goodyear and at another period in Pomfret. He was a stationary engineer and it was recalled today that for several years he operated the steam roller owned by Killingly when this town was engaged in road building work on its own account.

Mr. Parker leaves a sister, Mrs. Carrie Barker of Rochester, N. Y., a niece, Mrs. W. C. Bradley, and a nephew, Raymond Barker, both of Woonsocket.

Raging and snarling and vindictive up to its very last moments, March went its way last midnight after giving a Saturday demonstration of a kind that is probably responsible for the old saying about the month going out like a lion.

In review, March rates one of the coldest months since last fall. It likely will surprise the average person to learn that the average sunrise temperature for March was lower than the average sunrise temperature for last December, but Judge James N. Tucker, careful compiler of weather statistics for years, related this to be a fact at his home in East Killingly Saturday morning.

This year the average sunrise temperature for March was 27.50 degrees, and only twice during the past 11 years has the sunrise average in March been lower, these years being 1923, when that average was 27.12, and 1926, when the figures were 24.41.

Mrs. Louise Quintal, 87, died Saturday morning at her home on the West Side. She had been in failing health for a long time and ill in bed the past eight months. Mrs. Quintal, a native of Canada and the widow of Augustin Quintal, was one of the oldest residents of the West Side both in years and term of residence, having lived in that section for close on half a century.

An unusually solemn and impressive ceremony marked the blessing of the palms at the last mass at St. James' church today, the rites witnessed by the large congregation dating back many centuries. A host of acolytes participated in the ceremonies which were conducted by Rev. Antheleme Mollard, M. S., and Rev. Joseph A. Demers, M. S.

The announcements of the day dealt largely with the arrangement of services for Holy week, particularly those on Holy Thursday, Good Friday and Holy Saturday. On Monday, Tuesday and Wednesday evening of this week there is to be a retreat for the English-speaking members of the parish.

An auction sale of automobile tires, tubes and other motor car accessories conducted at Goulet's tire shop in Union street Saturday afternoon for the account of Harold Cunningham of Elliott attracted a number of buyers and resulted in spirited bidding.

Streets of the borough are going to require a very considerable amount of attention this spring. The open winter brought more punishment to the street surfaces than they usually get when covered with ice or snow for many weeks at a time. Some of the streets are now dotted with holes, are rough and humpy in other caples and not altogether pleasant to ride over. It is understood that the repair work upon them will be undertaken as soon as weather conditions warrant.

Officers of the Baptist Sunday school for the ensuing year are: Superintendent, Amasa D. Pierce; associate, Thomas U. Day; recording secretary, Mrs Dorothy M. Burton; assistant secretary, Miss Harriet Shippee; treas., C. Clinton Cleveland; assistant treasurer, Edwin Davis; corresponding secretary, Charles B. Carver; superintendent junior department, Ethel G. Lyon; primary, Miss Cora Browne; beginners, Miss Florence Moran; cradle roll, Mrs. Chester J. Armstrong; home department, Mrs. C. B. Carver; missionary superintendent, Miss Grace M. Stanton; auditors, George W. Crocker, Walter Rawson; organist, Miss Grace M. Stanton.

Among other signs of spring, is the reappearance of the old-time hobo, the type that solicits hand-outs from door to door, and is not averse to asking a kindly appearing soul for a few dimes to help him along life's way. These knights of the road have been around Danielson for several days past, and, like the circus, apparently are just out of winter quarters.

It is believed that farmers in this territory will be able to furnish work for numbers of unemployed when the spring work gets into full swing, within a fortnight or so, in fact, some farmers have said so. They sense the fact, though, that numbers who have no work would not accept a season's employment on a farm.

Rev. W. L. Beard, former president of Foochow college, China, spoke at the union service of the Danielson Federation of Churches at the Westfield Congregational church this evening. The soloist at the service was Jehu Downes of Wauregan. This afternoon at 5 o'clock Dr. Beard addressed a congregation at the Congregational church in South Killingly.

Walter Anderson, former warden of the borough and until recently an executive of the Jacobs Mfg. company here, has sent out announcements relative to going into business on his own account.

The fact that today was Palm Sunday largely overshadowed the fact that it also, traditionally, was All Fools' day, and one heard of few practical jokes being played.

Monday morning the special series of Holy week services at the Baptist church will be instituted, the services, daily, beginning at 7:50.

April introduced itself this morning with a below freezing temperature, some readings here being as low as 22 degrees.

Judge W. Fenner woodward had so far recovered from his recent illness at the week end as to be able to be out again.

Mr. and Mrs. Peter Benac of School street were in Taftville today for the funeral on Monday of Rev. Wilfred Desmarais, a young priest who has been serving at Bristol, this state, and who was a brother of Mrs. Benac.

Numbers of trout fishermen who in other years would have been on the brooks today for the opening of another fishing season had to content themselves this Palm Sunday with walks along the banks of brooks and contemplation of the opening of the season on April 15. Careful watch of the brooks by fish and game officials will be maintained the next two weeks.

Mr. and Mrs. F. E. Colvin, who have been in Florida since early January, were reported en route home today and are expected here the first of the week.

Some automobiles that have not been in service this year were out on the highways again today on registrations dating from April 1.

Wellington E. Bitgood, who has been ill at his home on Broad street the past week, was reported today as making favorable progress toward recovery.

Good Friday will not be observed generally as a legal holiday in Danielson.

It was indicated at the week end that Danielson will be an enthusiastic supporter of the plan of reviving the eastern Connecticut chamber of commerce.

Homer I. Clark, who died at his home in Pascoag, R. I., was very well known throughout this section as a cattle buyer and also as a man who was greatly interested in race horses and things pertaining to them.

Early April will bring a speeding up, it is said, of the construction work being done on the state highway between Danielson and Brooklyn. Completion of the contract is expected to take until late summer or early fall.

Miss Georgianna Gaudreau was in Boston today on a business trip.

JEWETT CITY

PUPILS EXTERMINATING TENT CATERPILLARS

(Special to The Bulletin)

JEWETT CITY, April 1—Several of the teachers in Riverside grammar school have interested their pupils in gathering ten caterpillars' nests, the plan for which has been broadcasted over the radio. They report as follows:

M. C. Gohery, teacher: Thomas W. Wakely 42, Julia Januska 55, Stanley Parzyck 43.

E. M. Soule, teacher: Philip DesJardins 36, Stanley Bernarl 50.

A. A. Brown, teacher: Anna Januska 564, Stanley Roberts 545, Julia Perint 45, Dominic Dimicco 9, Mary Brozska 42.

M. K. Kelley, teacher: Benjamin Nofle 100, Lionel Lacroix ?, Jennie Brozak 52.

A. L. LeClaire, teacher: Rene St. John 91, making a grand total of 1674.

Town tax now due. Pay within 30 days and prevent 9 per cent. interest charge. U. E. Jodoin, collector.—adv.

Mrs. Harold G. Tomlinson is a patient in Backus hospital where she was operated on for appendicitis Saturday.

Mrs. Charles Peterson has returned from a visit at Mr. and Mrs. Fred Stimpson in Hartford.

Miss Charlotte Albertine was one of the solo dancers at the recital given by Mrs. Edward Andrews' pupils in the Wauregan hotel ballroom, Saturday evening. Those who attended from Jewett City were Mrs. B. W. Albertine, Mrs. Abraham Zegeer, Mrs. E. F Burleson, Mrs. E. H. Hiscox, Mrs. H. E. Paul, Mrs. Joseph Glowacki and daughter, John Scott, Agnes Connelly and Olga Zegeer.

Egbert Tarbox and Charles F. Gardner were in Plainfield Sunday afternoon to attend the funeral of Edward Hall.

Finn's tonight, Man-Crazy, with Jack Mulhall and Dorothy McKaill.—adv.

A Providence paper announces the death of Jeremiah Sullivan, a former Jewett City resident, who married Catherine Riley, a Jewett City girl. Mrs. Hannah Shanahan, the last of the family now, is a sister and has been spending the winter with her brother in Providence. This is the third death in the family in six months.

William McNicol completed Sunday ten years of regular attendance at Sunday school and received the pin significant of that fact.

The lavish display of real palms used for palm Sunday at the Congregational church were sent from Florida by Mrs. Walter Richardson expressly for that purpose. There were also a beautiful bouquet of a wild flowering bush in the Sunday school room.

The American Legion post is to hold a social meeting this (Monday) evening for all ex-service men. State's Attorney Arthur M. Brown is to address the men and there will be a musical program, followed by refreshments.

To promote social life and dramatic training and to raise money, six schools in Chesterfield county, S. C., have organized the "Sandhill Dramatic Club." Each school produces a play with the faculty and local talent as actors. The play is given at each of the member schools, and the entire door receipts are kept by the school at which the play is presented.

PUTNAM

CHARLES SHELDON, 78, DIES AT SOUTH WOODSTOCK HOME

(Special to The Bulletin)

PUTNAM, April 1—Charles Sheldon, 78, a life long resident of South Woodstock died at his home in that town on Saturday after a short illness. Mr. Sheldon was born in Scotland, Conn., on March 22, 1850, the son of William G. and Harriett (Burlingame) Sheldon. He lived the early part of his life in that town attending school there. He was married to Phoebe W. Harrington on June 27, 1870 in Smithfield, R. I. Mr. Sheldon later went to South Woodstock, where he kept the South Woodstock store. For many years Mr. Sheldon was a selectman in the town of Woodstock, he being a strong supporter of the principals of the democratic party. Fraternally Mr. Sheldon was a Mason and past master of the Putnam lodge of Masons of Woodstock. Three children were born to him, William W. Sheldon, who was fatally injured in a fourth of July celebration ni 1908 and died a few days later; Fred E. Sheldon of South Woodstock and Mrs. Palmer Prescott. Mr. Sheldon has fourteen grandchildren and thirteen great grandchildren. He is survived by one sister Mrs. Alfred M. Parker of Long Beach, California.

Secretary Mahlon H. Geissler of the Putnam Building and Loan association stated Saturday that shares of the first series will mature on April 2 and will mark over $60,000 that has been paid out by the association to share holders since the association was organized in January 1916.

Pedestrians coming into the business section of the city from the north end of the town, who habitally glance up at the official time organs of the city, the clocks in the tower of the Second Congregational church, have been taking a second view of the hour of the day since the clock facing the north has been keeping time that is just one hour olswer than the other timekeepers. Occassionally the clocks will stop for a few hours but none of the elders of the city seem to recall when the church clocks gave out time that did not agree in all four walls of the tower.

Mrs. Nancy Harrington entertained at seven tables of whist at her home on School street Friday evening for the benefit of the Putnam grange. The prizes were won by Mrs. Fred Card, ladies' first, and Mrs. Edna Winterburn ladies consolation. Alexander Lepier won the gents first award and the consolation went to James Gifford. After the prizes were awarded the hostess served her guests with refreshments.

KROLL TO ARRIVE AT NEW YORK TODAY

(Special to The Bulletin.)

PUTNAM, April 1—Matt Kroll wanted for the murder of his wife in Worcester, Mass., will arrive in New York today on the steamship "Carinthia" in custody of Lieutenant Robert T. Hardy of the Worcester police department. Kroll was trailed across the seas to Danzig, Poland by the Worcester authorities. He successfully eluded the police for two years but was arrested on another charge in that country and later was identified as the alleged Worcester murderer and held for the police of that city.

April was ushered in Sunday with a bitter touch of the March weather that has been absent for many days. Saturday night the temperature dropped to its lowest mark since February, which was 25. During the afternoon heavy snow squalls threatened to blanket the city with an April snow storm. Sunday the mercury rose in the thermometer and the prevailing north winds receded and were followed by fresh southerly winds that brought out the many spring fashions that have been purchased for many weeks and have been in store awaiting favorable weather to be exhibited.

Holy week was opened today with Palm Sunday. Services were held in all the Catholic churches of the city with palms being distributed to the congregations. At all the masses at St. Mary's the passion of Christ was read and announcements for services during the week were given out. Rev. U. O. Bellerose pastor of St. Mary's read Governor Trumbull's proclamation, setting aside Good Friday, April 6, as a day of fasting and prayer. Father Bellerose further urged every member of the church to keep the day in accordance with the state's chief executive's order.

The Masonic ball of the Quinebaug lodge of Masons was held Friday evening in Odd Felows hall and was one of the most brilliant social affairs of the season. All invitations were limited to Masons, their ladies and younger sons. Music was furnished by a Masonic orchestra from Massachusetts. The decorations were elaborate and were in keeping with a Masonic affair. Many were in attendance and the affair was a decided success financially.

Mr. and Mrs. Martin Hogan and family of Tatem street left Saturday for Trenton, N. J., to attend the funeral of a relative.

The members of the Putnam lodge of Elks and the members of the Masonic club will gather Monday evening at the Elks banquet rooms to celebrate the Elks second victory over the Masons in the annual winter tournament which ended last week. The Masons will be hosts to their victors at a turkey supper. Many members of both lodges will be present to drink a toast to the Elks' success.

The Hermanson greenhouses on Grove street held their annual spring opening Sunday. Many flower lovers passed through the houses to admire the beautiful blossoms that were in bloom. For many years this local concern has held its annual flower show on Palm Sunday.

The Second Congregational church closed its series of Sunday "Friendly Services" last evening with the showing of the historical film "The Heart of Maryland." The movie was an epic of the Civic war and was witnessed by the largest attendance since the services opened in November. Rev. James F. English, pastor of the church announced that on Easter Sunday evening the choir will sing the Easter Cantata.

During the past few weeks work on the new state park at Priest's Island, south of Putnam near the Wheaton farm has been rapidly progressing. The thick undergrowth that has covered the island for many years has been cleared away and forms for the suspension bridge that is to span the Quinebaug river between the island and the main land are now being laid. A Hartford contractor is to erect the bridge and it is to be made of wood. It is thought that the bridge will be nearly completed by May 1.

National baseball week opened today and boys throughout the city have gotten their sandlot equipment out of the closets and attics so as to be on the team when the season officially opens Monday. The week will also be observed by the Putnam high scho l and the Silk Sox nines during their practice games. The high school squad under the direction of Coach Noyes has had a few light work outs last week to work off the stiffness, but they will get down to real work Monday afternoon on the local school diamond.

Debris from the recent fire of the Chickering House is now being cleared away by local workmen and it is thought that the building will be somewhat repaired by its owner. The fire that occurred from an explosion a few weeks ago did considerable damage to the Union street side of the block. The building has been afire several times during the last few years and each time it was threatened, the firemen succeeded in saving it from complete wipeout. Each blaze helped to darken the structure and caused it to mar the appearance of surrounding buildings.

Perry Barber of Clark institute, Worcester is spending the Easter vacation with his mother Mrs. W. R. Barber of School street.

Miss Ann Hogan of Tatem street returned Sunday to her studies in New York after a short visit with her parents Mr. and Mrs. Martin J. Hogan.

Schools throughout the city closed Friday for the Easter recess and will open for the spring term on Monday, April 9.

MYSTIC

DANIEL WEBSTER PARKS DIES ON MASON'S ISLAND

(Special to The Bulletin)

MYSTIC, April 1—Daniel Webster Parks, 87, died at the home of his son, Benjamin Parks, on Mason's Island, Saturday afternoon. He had been in failing health for many months and was confined to the house during the winter. Mr. Parks was the son of James W. and Sarah Nichols Parks. He leaves one son Benjamin and a daughter, Mrs. Emily Way of New London and eight grandchildren.

Ralph Moulton has moved his household goods and family from Norwich to a tenement on Pearl street. Mr. Moulton is the new manager of the Mystic Grain company.

The Pioneer Hose company of Groton defeated the Mystic Hook and Ladder company in the second of a series of five bridge matches by 1411 points. The game that was played in Groton the week before was won by the local company on a margin of 675. The Pioneer company is now in the lead by 736. The summary, with the Mystic players mentioned first follows: Allyn and Chapman 2072, Ceccarelli and Burress 1561; Meyers and Edwards 1659, Sullivan and Havens 2852; Larnshaw and Douglas 2491, Gildoglty and Deviney 2182; Post and Barstow 3358, C. D. Lund and son 1458; Kieburg and Barnes 2294, Perkins and Latham 3182; Clendennen and Callington 1733, Fitch and Still 2158; Tingley and Wilhelm 1366, Pollard and Bereron 2492, Holly and McGregor 1860, Irvine and Dexter 2195; Kent and Chapman 1840, Mitchell and O'Brien 1928; Clark and Mabbett 2849, O'Neil and Hilding 2436; Godfrey and Abell 2872, Charbot and Richards 1881. Totals—Mystic 23,914; Pioneers 25,325. Pioneers win by 1411 points.

Mrs. Ruth King, a student nurse at the Home memorial hospital has been a visitor here.

Frank Wheeler is confined to his home by illness.

Mrs. William Davey has been entertaining her sister Mrs. Jennie Smith, of Westerly.

Mrs. Arthur Burrows of New York has arrived to open her summer home.

Miss Margaret Lankes, a student at Willimantic normal school was home for the week end.

Clarence Beckwith of Hartford spent the week end with his family in Old Mystic.

Miss Thelma Reed was a visitor in Providence recently.

At the whist of Mystic Rebecca lodge in Odd Fellows hall, 26 tables were in play. The prizes were won by Mrs. Albert Wilson, Howard Perkins, Miss Elizabeth Gremley and Joseph MacDougal. Dancing and refreshments followed.

The Parent-Teachers association held a whist Friday evening. Six tables were in play, two of bridge and four of whist. The prizes for whist went to Mrs. Louis Bendett and Mrs. Henry Cenquanta. Bridge prizes to Miss Clara Burnet and Miss Joanna Burnet.

Dean Percy Boynton left Friday for New York where he will deliver several lectures, later returning to Chicago to resume his duties at Chicago university.

Mrs. J. M. Whitman has been confined to her home for several weeks.

Mr. and Mrs. Seymore H. Stoddard were in New Haven Saturday visiting their niece, Miss Harriet Gage, a student at Dr. Arnold's college.

Mrs. Lois D. Boynton entertained friends at a bridge party Thursday evening.

Mr. and Mrs. William Bradshaw of Groton spent Friday evening with Mr. and Mrs. George Tift.

William L. Main will serve on the federal jury in New Haven today (Monday) and Tuesday.

Robert Clarke who has been seriously ill with pneumonia is improving.

Miss Geneva Rathbun has returned to Milford and resumed her duties as teacher.

NOANK

The Saturday Evening Post cover page picture was drawn by Lewis Toney, of St. Louis, a summer resident of Groton Long Point, who has made many friends in this village.

Dr. Williams, checker champ of Mystic, came down to the fishing village with 50 fans to play Allie Crowell, the best player in Noank, for the best four out of seven games for the championship of the two places, Friday evening, in back of the waiting room. One hundred fans crowded the room to see the battle. Referee George Patterson, all dolled in white, announced the rules. Champion Williams won the toss for the first move, putting over to a corner, trying to fool Crowell, who has made a study of every space on the board. But he did not fall for it and when Faithful Crowell put over a four-man move on the pride of the West Side, it gave the cod chasers' cheering section a thrill. Careful Williams' up-river squad was not saying a word; but the doctor pulled the first match out of the fire, not burning his fingers, winning the match by a close score. Then the noise started that could be heard for two miles. The second match was all set and the Elm street boy was first to start the game. With fire in his eyes, he resolved to make it a tie and his cheering section, with Hubert Ellis as leader, called to him for action, gave a cheer and said, "Fight, Faithful Allie! Don't let the champion make it two straight!" So setting a trap like catching a gray fox, the doctor fell into it and lost the second match by a wide margin. As though doing an Indian war dance, the cod chasers' voices were ringing for the victory. But the pride of the West Side would not give up, and the final game of the evening was on. Starting off slowly was Crowell, the kid from Elm street, but Foxy Williams was watching the Noanker's every move and, making a bad move, Crowell's mistake cost him the last match. The crowd from Mystic gave their champion a big hand. But Crowell said, "It will be a different story in Mystic next week." Apple turn-overs with cocoa was the lunch. The rainy night was pleasantly spent where points of thrills and good playing were enjoyed.

Lewis Main, of New Haven, spent Friday at his home in Noank.

The Young fishing fleet left the packing dock Friday morning, going to Block Island for a few days' fishing. The fish are fat and big and the fishermen have found their hiding place. Ten boats were in the fleet. On account of rough weather while at the fishing grounds, the boats will put into Block Island instead of coming back to Noank if the waves are too risky. Boat Ada and Sarah lost a net, that got caught on an old schooner which sank several years ago. The net got tangled in some way that almost pulled the boat over and Captain Albert lost $80, for that is what the net cost.

William Plumstead has returned from a short visit in New York.

Sam Carson has entered the Thames shipyard at New London as a carpenter.

The Daughters of America lodge held a pinochle and whist party in their hall on Elm street Friday evening. Seven tables were in play. At 10:30 o'clock, Mrs. Tyler, chairman of the committee, had the score cards collected. At pinochle, Walter Palmer had 6950 points, but George Patterson held too many jacks and nine-spots and made only 3500 points. Mrs. Tyler, with over 7000 points, took back to Mystic first prize. Mrs. Gertrude Tourjee had a special seat at Table No. 2, stayed there all the evening and took home a small basket of candy for low score. Mrs. George Banks held all good hands with the whist players and won first prize. Mrs. J. Hemstead had bad luck on Friday, could hold nothing but four-spots, so she was given the low score prize. Mr. Main, of North Stonington, came down to show the men about whist and had high score, while James Hemstead forgot his glasses and received the low score trophy. Sandwiches and coffee were served. Dancing followed. The card party ill not be held this week on account of Holy Week.

The Noank Valley Cemetery association met recently and elected these officers: President, Augustus Morgan; secretary, William A. Frazer; treasurer, Arthur Anderson; sexton, Charles I. Fitch; directors, Dr. William Hill, Milton Chester, William Spicer. The books of the sexton showed a total of 28 burials for the past year. The ages ranged from an infant to 73 years. Sexton Fitch has held that office for 25 years.

Miss Elizabeth Zuccardy has gone to Philadelphia for two weeks' vacation.

Jack Lane of Niantic was a recent caller in the village.

Edward Mahoney has returned from a brief visit among relatives in Brooklyn, Ct.

Mrs. Edward Cushing of New York is visiting Mr. and Mrs. Otto Henderson for a week.

New Face Powder Popular

MELLO-GLO is a wonderful new shade—youth color. Perspiration hardly affects it and it will not leave the skin dry and drawn. Try this new French Process Face Powder and enjoy its marvelous beautifying qualities. Sticks well, stays on longer and does not clog the pores. You will surely love MELLO-GLO. The Porteous & Mitchell Co.

THE PORTEOUS & MITCHELL CO.

Kiddies' Clothes For Easter

What a joy it gives the mother to see her little one take its place among the throng of well dressed children, as they start off to Sunday School on Easter Sunday! Our Children's section is fairly abloom with kiddies' wearables and our prices are extremely reasonable. These suggestions:

Infants' Coats

Infants Coats of Crepe-de-Chine, in pink and blue, at $4.98 to $7.50—of Capital Silk in pink and blue at $5.50—White Wool Crepe, at $4.98.

INFANTS' DRESSES $1.98 to $2.98

Infants' hand-made Dresses, with both scalloped and hemmed bottom—at $1.98, $2.25, $2.50 and $2.98

Infants' Bonnets

Infants' Silk Bonnets of Crepe-de-chine and Bengaline Silk, in white and pink — at 75c, $1.50, $1.98 and $2.50.

Infants' Slips

Infants' hand-made Slips, in a good assortment — price range $1.50 and $1.98.

Infants' Panties

Infants' hand-made Panties, sizes 1 to 6 years — excellent value at $1.00.

INFANTS' SWEATERS At $1.98 to $2.98

Infants' Sweaters in Slip-on and Coat styles, in pink, blue and white —at $1.98, $2.25, $2.50 and $2.98.

INFANTS' ROMPERS At $1.98 to $2.50

Infants' Rompers of White Broadcloth, short or long sleeves, sizes 1, 2 and 3 years—at $1.98, $2.25 and $2.50.

Children's Slips

Children's White Slips of fine Muslin, lace and embroidery trimmed—at 79c, $1.00 and $1.50.

Children's Bloomers

Children's Bloomers of fine quality White Muslin — at 50c and 75c.

Children's Slips

Children's Slips of nne quality Rayon (Silk) sizes 2 to 16 years—at $1.50, $1.69 and $2.50.

CHILDREN'S DRESSES At $2.98 to $8.50

Children's White Dresses of Voile and Crepe-de-Chine, sizes 7 to 14 years—at $2.98, $4.98, $5.98 to $8.50

CHILDREN'S DRESSES At $1.98 to $2.98

Children's Colored Dresses, with Bloomers, of Chambray, Percale and Broadcloth, sizes 2 to 10 years —at $1.98 and $2.98.

Children's Combinations

Children's Combinations of fine quality Rayon (Silk) in white and pink—at $1.50, $1.75 and $1.98.

Boys' Suits $1.98 to $2.98

Boys' Suits of Chambray and Broadcloth, sizes 1, 2 and 3 years—at $1.98, $2.25 and $2.98.

Children's Dresses

Children's Dresses, without Bloomers, sizes 10 to 14 years — at $1.98 to $4.98.

CHILDREN'S DRESSES At $2.25 to $2.98

Children's Voile Dresses, sizes 2 to 6 years, with Rompers—sizes 7 to 14 years without Bloomers, a splendid assortment—at $2.25, $2.50 and $2.98.

CHILDREN'S COATS At $5.00 to $9.00

Children's Spring Coats in all the most fashionable materials, sizes 2 to 6 years—at $5.00, $5.98, $7.50 and $9.00.

Our Daily Special

ONE DAY ONLY — MONDAY

Just 100 Mottled

RAG RUGS

With Colored Borders

Size 24x48 (Note Extra Size)

At 39c

Actual Value 60c

Our Attractive Colors

BLUE ROSE GREEN TAN

This is a wonderful value—a Mottled Rag Rug in an extra large size (24x48)—and is particularly desirable for bedroom, bathroom or kitchen.

Note! As quantity is limited (only 100 in the lot) we will not sell more than two to a customer.

No Mail or Telephone Orders

On Sale Monday Only

Quality+Service+Economy

$1.00 Down Delivers a LANE CEDAR CHEST to your home this week. Balance Easy Weekly Terms.

Select yours today

Prices as Low as $9.75 and up

We will hold any chest until wanted.

SCHWARTZ BROS

74-86 Main Street, Norwich

Your Home Should Come First

1790 1928

Norwich Bulletin and Courier

Entered at the Postoffice at Norwich, Conn., as second class matter.
Telephone Calls:
Bulletin Business Office 480
Bulletin Editorial Rooms 35-3
Bulletin Job Room 35-3
Willimantic Office, 834 Main St. Telephone 1121-2.

138 YEARS OLD

Printed every day in the year except Sunday
Subscription price 15c a week. 60c a month $4.00 a year

Members of The Associated Press
The Associated Press is exclusively entitled to the use for republication of all news despatches credited to it or not otherwise credited to this paper and also the local news published therein.
All rights of republication of special despatches herein are also reserved

Norwich, Monday, April 2, 1928

Daily Average Circulation
WEEK ENDING MARCH 31, 1928:
13,484

AN EASTERN CONN. CHAMBER

What appears to be an excellent move is that set in motion by the state chamber of commerce for the establishment of an Eastern Connecticut chamber of commerce that would be made up of the 14 existing chambers in this end of Connecticut.

Through such an organization there is opportunity for valuable cooperation, and that cooperation is of decided importance in connection with many matters which involved the entire eastern end of the state as well as the community which may be directly concerned. The chance to bring combined influence to the support of of worthy projects which are certain to have indirect as well as direct benefits should not be overlooked.

References made at the conference to numerous movement which hold in store future development in this part of the state indicate the possibilities of such an organization. It should be more than a temporary affair. Its purpose ought not to be simply to accomplish one, two, or a half dozen things and then cease to be interested in anything else. Its object ought not to be to labor in behalf of any particular locality but to develop a broad-minded interest in all localities and through efforts in behalf of their development strive for a bigger and better eastern Connecticut. As was said by President Fenton of the Willimantic chamber of commerce "anything which benefits a part of this section benefits the whole."

It will be surprising if the various chambers do not ratify the action of the conference and give their support to the launching of this new organization. If there are chambers which now have projects for which they need the support of such a body it should urge upon any others to get busy and undertake matters of their own which would command similar assistance. Such a clearing house for problems of this end of the state gives promise of accomplishing excellent results in many directions, stimulating better relationship and encouraging a helpful friendliness and better understanding. It affords an opportunity for pulling together for the whole eastern end of the state that has great possibilities.

THE ICEBERG PATROL

Spring has come, but with the spring there come icebergs stealthily slipping down from the north into the steamship lanes and creating a serious menace to shipping. What this menace is was revealed years ago by the loss of the Titanic. It is possible to guard against it; ships can be operated slowly and maintain watches for this purpose but that interferes with schedules and does not altogether meet the demands of safety.

Ever since the sinking of the Titanic there has been parole duty done in the North Atlantic by United States revenue cutters. The time has arrived for them to go to their station, that long, monotonous circling of the waters where icebergs are expected to be. These cutters in fact go in search of icebergs. Their purpose is to locate them and then furnish warning to shipping as to where they can be expected for the purpose of having a wide berth given to their danger by the steamships, or in fact any vessels navigating in the locality of icebergs.

The radio is of immense value in this connection for the cutters are in constant touch with shore and shipping. They send out their warnings and those who violate them do so at their own risk and peril.

This protection to ocean transportation is invaluable. It is carried on by this government but with other governments participating in the expense and with all ships getting the benefit of the service. The cutters also engage at times in the breaking up of bergs where such a thing is possible and therefore really disposing of what might otherwise continue to be a menace.

Since the establishment of this patrol there have been no fatal crashes. There have been occasions when vessels have bumped bergs, when proceeding into the ice fields, with or without the warnings from the cutters to guide them, but there can be no disposition on the part of big liners to take any chances when the presence of icebergs is foretold by those who are on the watch to guard life and property on the high seas. It is a great service which grew out of a great disaster.

DEPLORABLE CONDITIONS

Thoroughly bad is the situation which has developed in Chicago and which to a large extent is attributed to politics. Here is a city the welfare calls for correction and yet charges are bandied about so freely that if all are to be believed it is a case of six of one and half a dozen of the other. But charges do not correct the trouble and matters are in the meanwhile going from bad to worse.

During the past five months there have been 61 bombings in Chicago. These were not all minor affairs and were not directed solely against gangsters and foreigners. They have on the contrary involved some in the highest places, the most recent ones including United States Senator Deneen and Judge Swanson, but the worst of the trouble seems to lie in the fact that because of factional differences whatever happens is always regarded by the other political element as a frameup. Even in the recent bombings it is the belief of the state's attorney, a member of the opposing political faction to the United States senator and judge, that men were hired to do it for the purpose of creating political sympathy for the attacked and offers of immunity and rewards have been made for information that will lead to the disclosure of the higher-ups.

This indicates that Chicago must be in a deplorable state. It indicates why there is so much activity by gangsters, why crime abounds and why that city is getting so much undesirable publicity. The wonder is that the right minded people of that city do not rally to the crying need for a housecleaning in that community and put an end to such conditions. Just as long as they are tolerated the impression will become the more firmly fixed that they are desired. To no small degree the fact that they are what they are reats upon the people who make them possible, provided it is politics that is at the root of them.

This is the house cleaning season. Chicago needs a housecleaning and the aim should be to apply it thoroughly to the midwest metropolis just as soon as such action is possible.

MILD WINTER AND ROADS

In connection with the mild winter with the few snow and ice storms there is apt to be the impression that it has been a benefit, that it has saved dollars and cents that would otherwise have been spent for snow cleaning.

According to the Boston & Maine railroad's report there was an actual saving of more than $100,000 during the first two months of this year over last year because of the small snow fall.

What might be true of a railroad in this respect does not necessarily hold good in regard to highway work. The absence of snow has, of course, made it unnecessary to spend as much money for the cleaning of state or city highways as was the case a year ago, but the absence of snow and ice has left the highways bare with the result that they have experienced the wear and tear which they would not otherwise have received. This does not apply to the socalled permanent pavements, but there are many of the improved roads which have experienced the ravages of the winter to say nothing of the gravel and unimproved streets.

Whether the low snow removal cost has actually meant a saving of money when street and road repairs are considered is a question. Roads and streets have experienced a hard winter and it would not be surprising if state and cities found that the bill for road repair because of the open winter would offset if not exceed the saving which has been effected through the small amount of snow removal work. Thus while the mild winter was a blessing in many ways and an advantage for the railroads, it was the creator of much expense in other ways.

FURTHER DELAY

After a careful study of the national origins plan for immigration restriction indications promise a further continuance of the date when it will be put into effect. The delay is occasioned by the fact that the senate committee is at loggerheads. There has been a study of the effects of the change and they do not indicate that they are going to do what was expected.

The national origins arrangement would permit the entrance of 150,000 yearly and that number would be apportioned under the 1920 census according to the national origin of the inhabitants at that time. This plan was hit upon because it was believed that it would meet the requirements of this country. A further study of the idea has made that less certain. While it would be advantageous in some respects it would be against what was sought in others.

The result of the dilemma is that there is a call for the further postponement of the effectiveness of the measure with the hope that in the year that would elapse there can be worked out a plan that would do what is expected.

Immigration restrictions have always created puzzles. There is no commanding desire to take down the bars but there is a desire to have the restrictions work in such a manner that the real purposes of them will be forthcoming. If the explanation given is correct this situation has not as yet been reached. More time is required to investigate and revise. The committee on immigration in the senate asks for delay in such a manner as to carry conviction and present indications are that the national origins will not be effective the coming July.

EDITORIAL NOTES

April showers bring May flowers.

Bright, crisp, cold April, but we must welcome it just the same.

Haven't heard any hand organs or hurdy gurdies this spring; or have they gone with the little German band?

Some of those who won't work are doing a large part of the complaining about the lack of employment.

The man on the corner says: How many times were you caught by the brick under the hat?

Colonel Lindbergh ought to have known that congress was sufficiently up in the air without taking the members airplaning.

Of course if Lindbergh liked publicity and worship like some he might be easily induced to come here in the interest of a local aircraft.

It may be a little early but it would be interesting to know if Senator Borah plans to make up any deficit in the Sinclair restitution fund.

WOMAN IN LIFE AND IN THE KITCHEN

SUGGESTIONS FOR THE HOUSEWIFE

Try cottage cheese with a little horseradish, onion juice and chopped parsley added to it.

Burned spots may be removed from china by rubbing with a cork dipped in damp salt.

Molasses cookies provide iron as well as a sweet for the school lunch.

Wrap a hot cloth about the mould and jelly will come out whole.

Ham is toughened by frying too rapidly in a very hot pan.

When washing ceilings, or anything overhead, tie a cloth around your wrist to prevent water running down your arm.

Applesauce that is to be used with pork should be made from sour apples and is much better if a little horseradish is added.

When stuffing a duck add a chopped apple to the bread dressing. The apple removes the strong taste that some people object to.

Turnips, if cooked a short time in boiling water without cover, are delicious if baked with rich cream sauce and strips of pimento.

If you keep your good silver put away in dark blue cotton flannel it will keep it shiny. Light flannel seems to permit tarnishing.

Sprinkle sugar on top of the cornstarch pudding while hot and no crust will form during the cooling process.

A coat of paint each spring will preserve the wooden pail of your ice cream freezer and also keep the iron parts from rusting.

One housewife uses colored gumdrops in her fruit cake instead of citron and lemon peel and the little colored specks add attractiveness to the cake.

If you first dip the oysters in flour, then in egg and the cracker dust the coating will stick and the fried oysters will be improved in appearance and taste.

FOR THE CLIPPED RECIPES.

An envelope pasted on the inside of your favorite cook book to hold recipes that have been clipped from newspapers or magazines will enable you to find them when you wish to try them. Then, if found desirable, they may be copied on to a card and put in the kitchen card index and the clipping passed on to some inquiring friend who enjoys the dish.

TO CLEAN WHITE WOODWORK.

Enameled paint is dulled by soap. Such paint may be cleaned first by rubbing first with a woolen or cotton flannel cloth wrung out of hot water and then with a dry cloth. Spots, stains and dirt that will not yield to hot water alone may be removed by a fine scourer. This must be applied lightly in order not to scratch the surface.

HEALTH AND BEAUTY.

That tired and badly shod feet are responsible for wrinkled faces is the latest theory advanced in beauty culture.

One of the best means of massage for the scalp is brushing frequently and hard. Brush from the hairline upward and outward, never flat down against your head. Get a brush that has long, stiff bristles and use it morning and night.

Always wrap a rubber hot-water bottle in soft cloth before placing it on a patient's flesh. Place the bottle near, but not against, the patient's flesh. If placed too close, the patient may be burned before realizing it.

Give honey to the children whenever they ask for it, because this natural sweet is wholesome and health-giving. And, if you cannot get your home-grown variety, ask for the honey which is sent to us from Australia. It is not expensive, and is guaranteed quite pure.

LONGER WEAR.

Many times stockings are discarded on account of a darn just where the top of the shoe rubs the heel. If a tiny flat tuck is taken just under the heel by the arch of the foot it will pull the stocking just far enough below the shoe to hide the unsightly darn. Then you will not be ashamed to wear the stocking you have given up as hopeless.

FOR THE CAMPPEPPR.

One of the most useful articles carried by campers, according to one experienced person, is a roll of white table oilcloth. When ready to eat, if a table of any kind was found, the oilcloth was unwound and the food put on it.

TEST THE MOP.

When buying a new dry mop shake it and see if the strings show individually and do not mat together. A good quality mop will have strings that practically stand alone.

FOR THE ROSE TREE.

Never throw away the washing-day soap-suds if you are lucky enough to possess a garden with rose trees in it. Use the suds on the rosebushes.

TO KEEP ROSES FRESH.

To keep roses from drooping hot, dry weather, put them immediately after cutting into a deep bucket of water or lay them in a bathtub, submerging all except the heads. Cover with newspaper or darken the room and leave for several hours. Roses cut in the evening should be left in the bathtub in this way all night. They will then last much longer than when put in vases right away.

COLLARLESS NECKLINE.

The flat collarless neckline so characteristic of smart spring coats is one of the surprisingly novel ways in which the designers differentiate the really new coats from those of last season.

DICTATES OF FASHION

Many quaint little Priscilla collars are used on new dresses.

For sports, yellow holds a definite place in the golf or range.

The smart hat will match either the coat or dress in color.

Jumpers of new two-piece frocks are longer and have belts.

Flowered taffetas in pastel colors are chic for evening gowns.

Fitted hiplines and skirt fullness are sponsored for spring.

Pleats, flares and tiers are important details of the mode.

Belted treatments are an interesting note in new fashions.

Many new coats are lined with silk of polka dot design and have a scarf of the same dotted silk.

Racine lace godets, in black, give fullness and delightful contrast to a princess combination in maize colored crepe de chine.

Sport dresses are sleeveless this spring but evening frocks are introducing tiny caps, scarfs and cape effects to give them short sleeves.

A string colored handkerchief linen one-piece dress has a tub coat of transparent woolen in midnight blue which has a gate bow tie on the lower edge. "Jade bronze" is a new French green of lively shade that has an almond tone to it. A satin coat of this color tops a cream lace frock.

A red tulle evening gown has a sleeveless jacket of red embroidered in gold, black and yellow design. Its wide sash and large hip bow is of taffeta.

Formal frocks are featuring cape effects. A silver blue chiffon gown with swooping hemline scintillating with brilliants has a chiffon cape collar with identical hemline identically ornamented.

For the woman who demands a certain sophistication in her clothes there are delightful new piques suitable for sport clothes. Besides the white ones, there are others with prints upon the white backgrounds.

FANCY COATS

The fancy coat, of embroidered kasha or other lightweight woolens, will have a big vogue this year, styles indicate. A straightline rose-beige one, embroidered in coin dots in tans, rose and gold, is very decorative.

ANOTHER ENSEMBLE

The older woman wears an ensemble of the new afternoon genre in which she attends a fashionable bridge party or puts in an appearance at a reception or debutante tea.

NEW RIBBONS

Crepe de chine ribbon and a new sizing are chic as hat trimmings this spring. A rustic straw braid in natural shade has a wide brim on one side, the other short brim augmented by a big crepe de chine bow.

LAUNDRY HINTS

A tablespoonful of vinegar in the rinsing water will revive fading colors.

Fasten the snaps of a garment together before putting the article through the wringer. This will prevent the crushing and breaking of the little knobs.

If the wash curtains are inclined to hang unevenly after being laundered run a curtain rod through the bottom hem and let alone for several days. This will straighten them.

Remember there is no bleach like sunshine. If you want to whiten clothes, spread them out on the grass without wringing them. A few soakings and dryings will make the most obstinate article beautifully white.

SAFETY FIRST IN LAUNDRY

Angora sweaters, or other wooleen sweaters are washed in soap flakes in lukewarm water, not twisted or wrung, then laid flat on a bath towel and rolled up. They should be ironed when dry.

Because rayon is strong when dry and a weak fabric when wet it should be washed with more than ordinary care. Use soap flakes in water that feels slightly warm to the touch. Rayon is easily cleaned by squeezing and kneading and should not be rubbed. Squeeze the water out and dry on a coat hanger or folded over a line.

NEED NOT BE REAL

Jewelry is in greater favor. It need not be real. It seldom is what it seems. All the merit it must possess is up-to-dateness or design. The neck aces are frequently of triangular slips of metal. These are used to contrast with flat placques of metal, enamel, jade or onyx which depend from them. Even the cutting of the artificial stones of the semi-precious stones is triangular but, of course, like the wearers, with three faces to choose from they turn the best fact forward.

SEPARATE VEGETABLES

Keep onions, celery and strong-tasting vegetables apart from other vegetables or food. Herrings should also be kept where they cannot taint the household provisions, and fruit of all sorts should be laid out separately on a shelf, if possible, as one piece coming in contact with another will quickly become spoiled.

REMOVES ONION SMELL

When onions have been boiled in a saucepan and the odor remains wash the pan with hot water and soapsuds, dry, and then wash in a little strong vinegar.

HOW TO BATTLE THE MOTHS

Moths can be kept away by sprinkling liquid camphor under the carpets, turpentine in the corners of the wardrobe, says Nature Magazine. Tobacco dust, such as used by florists is also good for moths, or split cedar cigar boxes packed with clothes will keep them away.

CONCERNING WOMEN

The American Institute of Actuaries now has four women members.

It is estimated that throughout the entire world there are 60,000,000 working women.

Frau Katherine Behlau has been a janitress in a Berlin, Germany, bank for the past 53 years.

Now in her 104th year, Mme. Helene Faneau, a farmer's widow of Dijon France, never has yet been on a train.

Airplanes now flying regularly between London and the Continent are patronized more by women than by men.

Seventy-eight women in the United States are listed as quarry workers. The coal mines claim 1,500 women workers.

Paula Busch, celebrated German equestrienne, has become the manager of a world-famous circus. On the death of her father, Paul Busch, frequently called first horseman of Germany Fraulein Busch took charge of his entire establishment.

BIT OF BUTTER HELPS

If a small piece of butter is added to blancmange mixture, the blancmange will turn out of the mold easily and will have a glossy appearance.

BOX FOR DRESSING TABLE.

An unusual box for the dressing table is of wood painted a dull blue and gilt. The cover is finished with a depression into which is fitted a French print covered with glass.

RECIPES.

Macaroon Velvet—Use pint of lemon gelatine. When cold, whip till stiff and fold in one cup of whipped cream, whipped stiff, and stale macaroons, crusted. Pour into molds and set aside to harden. Garnish with whipped cream and cherry.

Fried Mock Oysters—Press one cup canned peas through a sieve to obtain the pulp. Add one tablespoon melted butter, a few drops onion juice. Sift together three-fourths teaspoon salt, one-eighth teaspoon pepper, one-fourth cup flour and one-fourth teaspoon baking powder; mix with the peas. Add one well-beaten egg yolk and fold in the stiffly beaten white. Drop by small spoonfuls in hot deep fat (374-390 degrees fahrenheit) and fry until golden brown. Drain and serve with mint jelly.

Today's Anniversaries

1828—A convention representing five southern states met at Augusta to discuss plans for establishing direct trade with Europe.

1849—Rev. Albert Williams arrived in San Francisco to organize the first Protestant church in that city.

1865—Richard Cobden, "The Friend of America," died in London. Born June 3, 1804.

1886—General Miles was appointed to succeed General Crook in command of the Department of Arizona.

1896—Heidelberg university conferred the degree of philosophy with honor upon Miss G. L. Morrill of New York.

1915—British airmen bombed the German submarine base and naval station at Zeebrugge.

1917—President Wilson asked congress to declare a state of war with Germany.

1924—U. S. senate passed a bill to create the "Utah National park" in Utah.

1927—France again refused to join the United States in a naval armament conference.

What Do You Know About Eastern Connecticut?

Questions.

1—What freak boat ran between Norwich and Saybrook in 1824.
2—Who owned her?
3—Who was her commander?
4—How was she propelled?
5—Whose invention was this?
6—When was it first tried out?
7—What was her speed?
8—What was the name properly given her?

Answers will be found on the classified page.

Today's Birthdays

Maj. Gen. William R. Smith, the new superintendent of the U. S. Military academy, born in Nashville, Tenn., 60 years ago today.

Dr. Nicholas Murray Butler, president of Columbia university, and a conspicuous opponent of prohibition, born at Elizabeth, N. J., 66 years ago today.

Flora Annie Steel, author of numerous successful novels, born at Harrow, England, 81 years ago today.

William B. Wilson, former secretary of labor of the United States, born in Scotland 66 years ago today.

Prof. J. Laurence Laughlin, a political economist of wide reputation, born at Deerfield, O., 73 years ago today.

YOUR HEALTH

Food and Fat

By Orville Harry Brown, M. D., Phoenix, Ariz., Member Gorgas Memorial

It is a well-known fact to the stock grower that if animals are fed all the food they will eat and are kept in small corrals where they cannot run or jump about much they almost invariably get fat. It is also a well-known fact to the farmer that certain animals take on flesh with less food and more exercise than do others. The same facts are now known to be also true of the human family.

Many persons who are too fleshy eat too much and do too little muscular work. There are those, however, who eat most modeartely and exercise freely who still take on too much flesh.

If a person is really desirous of losing weight let him substitute coarse vegetables and fruits for his rich foods. He should then gradually reduce the quantity. He will slowly become satisfied with less food. But do not let this system of starvation be carried too far. The stomach must be allowed to function properly and if, when one is hungry, coarse vegetables, lettuce without salad dressing, or fruits are eaten in sufficient quantity to satisfy the cravings of the stomach, very few calories will be eaten and therefore no fat will be added.

In those persons who are fat in spite of the proper diet, medical science has found that abnormalities exist. In many cases the wrong can be corrected. There are certain glands in the body whose function is to assist in the oxidation, or burning, of the elements of the food for the purpose of supplying energy. It has been known for a long time that the person whose thyroid is underactive is likely to be fat. Such a person is apt to have fat hands, neck, body, arms and legs. The condition can be improved by proper treatment.

There is another gland which has more recently been recognized as having much to do with the burning of fat in the tissues. This gland is located in the skull at the base of the bain and is known as the pituitay. In persons with this gland underactive there is apt to be excess flesh. The shoulders, upper arms, trunk, abdomen, hips and thighs are large, whereasthe rest of the body may be thin. Proper administration of these gland extracts under skilled guidance, with proper diet, will often accomplish much good.

The thyroid ad pituitary may both be inadequate in the same individual. Hence the problem becomes complicated. There are still other glands, for example, the sex glands, which may be factors in obesity. From here on the problem of obesity becomes highly technical.

Obesity is a disease in many instances and should be so considered and treated.

Fellowship of Prayer

DAILY LENTEN DEVOTION

By Rev. Jay T. Stocking, D. D., Federal Council of Churches in America — Copyright 1928

Topic for Holy Week
"RELIGION AND HOPE"

Monday
"Resting in God"

"Rest in the Lord and wait patiently for him" (Psalm 37:7).

Read Psalm 46.

MEDITATIOIN: The important word here is "rest." Here is where we often make our mistake in prayer. We try to solve our problem while we pray. Prayer is not the time for solving problems, but for taking them to God. We must leave them with God and wait. Even God requires time. Prayer should be a period of rest for the harried and burdened mind. We should stop working and expectantly and hopefully rest in God. This resting in the hour of our extremity is often the most effective attitude that we can take, for God works in a quiet mind as He cannot work in a troubled one. Our minds may easily be so occupied with our reasonings that there is no place for God's promptings.

PRAYER: O Thou Helper of the one of men we bring Thee this hour our perplexing problems. Make clear to us, resting quietly in Thy presence, the way we should take and the things we should pursue. Let us not be anxious but wait patiently for Thy revealing. In Thy name, O Giver of life. Amen.

Doctor Found Women and Children Sick More Often than Men

W. B. Caldwell M.D. AT AGE 63

As a family doctor at Monticello, Illinois, the whole human body, not any small part of it, was Dr. Caldwell's practice. More than half his "calls" were on women, children and babies. They are the ones most often sick. But their illnesses were usually of a minor nature—colds, fevers, headaches, biliousness—and all of them required first a thorough evacuation. They were constipated.

In the course of Dr. Caldwell's 47 years' practice (he was graduated from Rush Medical College back in 1875), he found a good deal of success in such cases with a prescription of his own containing simple laxative herbs with pepsin. In 1892 he decided to use this formula in the manufacture of a medicine to be known as Dr. Caldwell's Syrup Pepsin, and in that year his prescription was first placed on the market.

The preparation immediately had as great a success in the drug stores as it previously had in Dr. Caldwell's private practice. Now, the third generation is using it. Mothers are giving it to their children who were given it by their mothers. Every second of the working day someone somewhere is going into a drug store to buy it. Millions of bottles of Dr. Caldwell's Syrup Pepsin are being used a year.

Its great success is based on merit, on repeated buying, on one satisfied user telling another. There are thousands of homes in this country that are never without a bottle of Dr. Caldwell's Syrup Pepsin, and we have gotten many hundreds of letters from grateful people telling us that it helped them when everything else failed.

While women, children and elderly people are especially benefited by Dr. Caldwell's Syrup Pepsin, it is promptly effective on the most robust constitution and in the most obstinate cases. It's mild and gentle in its action and does not cause griping and strain. Containing neither opiates nor narcotics, it is safe for the tiniest baby. Children like it and take it willingly.

Every drug store sells Dr. Caldwell's Syrup Pepsin. Keep a bottle in your home—where many live someone is sure to need it quickly.

We would be glad to have you prove at our expense how much Dr. Caldwell's Syrup Pepsin can mean to you and yours. Just write "Syrup Pepsin," Monticello, Illinois, and we will send you prepaid a FREE SAMPLE BOTTLE.

Kinky's Long Tongue.

Nature doth provide and plan
For needs of all, including man.
—Mother West Wind.

Bobby Coon had a lot to think over. He tried to make himself think that what Scrapper the Kingbird had told him about the members of the Raccoon family 'way down in Panama had been made up by Scrapper. But right down inside Bobby knew that Scrapper had been telling him the truth. It gave him a queer feeling to think that he had these faraway relatives of whom he had never heard before. He wanted to hear more. He wanted very much indeed to hear more. He didn't like to admit it, even to himself, but it was a fact.

So the very next day who should appear at the edge of the Green Forest, close to the Old Orchard, but Bobby Coon. He tried to appear as if he had not come over there for any purpose but was just passing that way. The bright eyes of Scrapper the Kingbird discovered him almost at once. Scrapper chuckled. He knew what had brought Bobby over there.

"He's just as full of curiosity as Peter Rabbit," thought Scrapper. "He wants to know more about that long tongue of Kinky the Kinkajou. That's what has brought him over here."

Now Bobby hoped that he would find Scrapper the Kingbird right on the edge of the Old Orchard, and when he didn't he was disappointed. He pretended to fuss around as if he were looking for something. All the time Scrapper, from the top of a tree in the middle of the Old Orchard, was watching Bobby and chuckling. By and by, he took pity on Bobby, and flew over to where Bobby was.

"Hello, Bobby Coon," said Scrapper. "You just had to come back to find out about Kinky's long tongue, didn't you?"

Bobby opened his mouth to deny this. Then he thought better of it. "Yes," said he, looking a little sheepish, "yes, I just had to come over and find out about that long tongue. You see, I don't happen to know any member of my family with an extra long tongue. Is it really so very long?"

Scrapper nodded. "Yes," said he, "it is quite a match for that long tail of his."

Bobby Coon's eyes opened very wide in amazement. "Do you mean to tell me that Kinky's tongue is as long as his tail?" he demanded.

Scrapper laughed right out. "No, of course not," said he, "though it did sound that way. What I mean is that just as Kinky's tail is extra long, so is his tongue; and it is for the same purpose."

Bobby Coon blinked. "How can he hang onto things with his tongue?" he demanded.

It was Scrapper's turn to blink. "Who said anything about his hanging onto things with his tongue?" he exclaimed.

"Didn't you say that it was for the same purpose as his long tail? And didn't you tell me that that long tail was to hang onto branches by?" Bobby asked.

"Certainly, I did," responded Scrapper. "I told you that the purpose of that long tail was to be made use for Kinky's special needs, and that is the purpose of his long tongue. He can run it into places like cracks and little holes in trees, where you would be quite helpless. He likes honey. That long tongue is very handy in getting at the honey. That is one reason he is called a Honey Bear. But I've often wondered what he does with that tongue when he has it back in his mouth. However, I never have found out. Speaking of tongues, one of the funniest tongues I know of is Banana Bill's."

"And who, if you please, is Banana Bill? Is he another relative of mine?" asked Bobby.

(Copyright, 1928, by T. W. Burgess).

The next story: "Banana Bill."

Stories That Recall Others

He Knew His Dog.

Ted, a little tot, the proud possessor of a dog, was asked.

"What kind of a dog do you have?"

"I don't know, but he's part female," was the reply.

Too Soon.

George, age five, had a new baby sister. As he played in front of Mrs. X's house one day, she said to him,

"George, how do you like your new baby sister?"

"I like her fine," he replied.

"What do you call her?"

"We doesn't call her," he answered. "She can't walk yet."

CHILD TRAINING

"Dining Room Manners"

Marion Brownfield

"Now we're eating in the dining room, we must put on our dining room manners!" confided one little girl to her sister.

It had been a warm summer day, and the mother, who usually found serving a meal in the kitchen breakfast nook more convenient than in the dining room, had changed the routine for the sake of cooler, more refreshing surroundings. Her little girl's words now arrested her attention.

"What do you mean, Eunice, by 'dining room manners'?" she asked.

"Why, our best manners, like company ones," explained Eunice. "Cause when we eat in here, we usually have company, or, anyway, people who come, see us. That's why you put on better dishes in here, isn't it, mother?"

"Well, yes," admitted her mother, remembering that there had been hurried occasions in the kitchen when she had served milk from the bottle instead of the pitcher, "but we should always have nice table manners."

"Father doesn't put his elbows on the tables in here, either," chirped Dorothy, the youngest.

"They're observant, all right!" exclaimed Father. "We'd better stop eating in the kitchen, if we've caught children's manners."

"We only eat there to save work," explained mother. "But now it's summer vacation the children can help, so we can eat in here all the time."

"It's cooler," said father.

"And more fun," exclaimed Eunice, so excited that she dropped a crumb of potato on the rug.

"Now, see, young lady," said father, "how much work it makes. Are you willing to pay for your fun? We can't make mother extra work, like using the carpet sweeper after every meal. I'll tell you; if you children will set the tables in here—and be careful about your crumbs—I'll clear the dinner table, every evening."

"It'll be very nice to have a butler," laughed mother. "But we must have good manners, for servants always notice those things!"

Eunice giggled and turned to Dorothy. "Mother will be cook and father butler, so you and I should take turns being 'second girl'."

"What'll we do?" asked the little sister.

"Bring in the dessert after the butler has cleared the table, and later wipe the dishes as I wash them," explained mother.

Thus were dining room manners reestablished in one family where the children were very impressionable—as most children are. And it being summer, the division of work was beneficial to all.

So, if you find that your children have to be corrected in company, try the plan of practicing dining room or company manners every day until they become a natural habit.

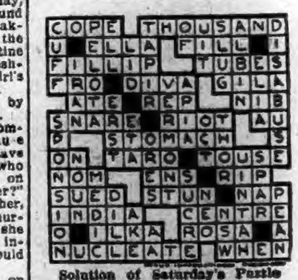

Solution of Saturday's Puzzle

Sumsteads Worm Syrup

"To children or adults of worms." Where directions are followed, IT NEVER FAILS. Despite scarcity and enormous cost of SANTONIN, it contains full dose. Stood sixty years' test. Sold everywhere or by mail, 50c a bottle.
Est. C. A. Voorhees, M. D., Philadelphia

Charles D. Foster
Insurance in All Forms
161 Main Street. Tel. 781

Hot, Tired Feet Quickly Relieved

Here's welcome news to those who suffer from swollen aching feet; a tablespoonful of Sylpho-Nathol in a gallon of hot water will bring instant relief! Takes out sting, reduces swelling, ends all discomfort. Banishes corns, callouses, bunions, too. And you'll find Sylpho-Nathol equally refreshing in your bath. Get Sylpho-Nathol at all dealers.

The Bulletin Pattern Service

5697—Ladies' Combination

Cut in 4 sizes: Small 34-36, medium 38-40, large 42-44, extra large 46-48 inches bust measure. A medium size requires 1 7-8 yards of 36 inch material. To make shoulder straps of ribbon requires 1 yard. Price 10c.

6101—Girls' Dress

Cut in 4 sizes: 1, 2, 3 and 4 years. A 3 year size requires 1 1-4 yards of 39 inch material. To trim neck and sleeve edges with bias binding requires 1 yard. Price 10c.

The Bulletin Co., 11-13 Sterling Place, Brooklyn, N. Y.

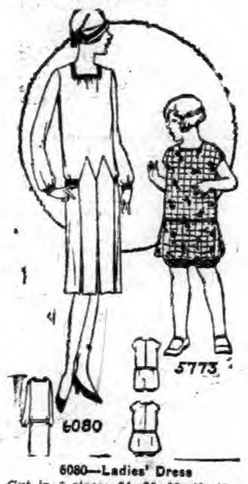

6080—Ladies' Dress

Cut in 6 sizes: 34, 36, 38, 40, 42 and 44 inches bust measure. A 38 inch size requires 4 1-4 yards of 39 inch material, together with 1-2 yard of contrasting material. The width of the dress at the lower edge with plaits extended is 2 1-8 yards. Price 10c.

5773—Child's Play Frock

Cut in 4 sizes: 2, 4, 6 and 8 years. A 4 year size requires 2 yards of 36 inch material if made as illustrated in the large view. If made without the tunic portions, 1 1-2 yards will be required. Price 10c.

The Bulletin Co., 11-13 Sterling Place, Brooklyn, N. Y.

Send 10c in silver or stamps for our up-to-date book of fashions for spring and summer for season of 1928

DR. WILCOX IS TO LOCATE AT EASTON

Dr. Franklin S. Wilcox who has been at the Norwich state hospital for a few days and whose resignation as superintendent there takes effect April 2, left Saturday night and is to be stationed at a sanatorium at Easton, Penn., where he has a responsible position

The many friends he made here during his ten years as superintendent of the Norwich hospital, will regret his leaving the city and will follow him with their best wishes for success in his new location.

His son, Sam Wilcox, who was one of the leading players of the Norwich Golf club, has been made captain of the golf team at William and Mary college, Williamsburg, Va., where he is a sophomore.

The International college at Symrna, Turkey, was damaged by an earthquake Friday, according to a cabegram received in Boston by James L. Barton, executive secretary of the institution from Lee Vrooman, formerly of Orono, Me.

A shipping bill aimed to stimulate private ownership of American merchant vessels wil be given its finishing touches this week by the house merchant marine committee with the expectation that the measure may be presented to the house by the week end.

SPECIALS FOR EASTER!
PINE PLAINS GREENHOUSE
CUT FLOWERS AND PLANTS
Telephone 1890—3 Norwich

WHEN YOU WANT to put your business before the public there is no medium better than through the advertising columns of The Bulletin.

1790 1928
Norwich, Monday, April 2, 1928

VARIOUS MATTERS

It is daybreak now at 3.36.

Light vehicle lamps at 6.44 this evening.

The best moonlight nights during April will be from the 2nd to the 6th

The fashionable apple blooms for coat flowers are featured by Norwich milliners.

The coming Thursday is the first day of the great Jewish festival of the Passover

The Glasgo Finishing company is rushed with orders so that the plant is running day and night.

Charles B Willard of Groton has sold two prize winning light Brahma hens to D. J. Handeman of Norwich.

Sunday afternoon Miss Mazie I Stamm was in charge of the Otis library reading room. There were 56 visitors.

Salem friends of Dave Clark regretted to hear that his son, Dave, Jr., broke both arms the other day at New London.

Edward Ward was in charge of the evening service at Trinity Methodist church. The subject was "Talking With God."

A bright Sunday afternoon drew out the crowds, although winter clothing was agreeable, the temperature being 50 degrees.

Big whist and pinochle, H! D Davis legion tonight. Moose home, 17 prizes. Adm. 35c.—Adv.

It is noted at Wauregan that Mr. and Mrs. J. A Atwood have arrived home, after a stay of several weeks in the south.

Florists are all ready for the week's trade, featuring rambler roses, spirea, sweet peas, tulips, calendula and other gay blossoms.

Mr. and Mrs. William H. Hall have arrived at their home at Saybrook Point, from Delroy, Florida, where they spent six months.

At Quonochontaug, a police dog owned by Charles S. Brightman signalized the coming of spring by killing a big woodchuck.

News was received in Norwich Sunday that Owen S. Smith of Norwich Town has suffered a shock, at his winter home in Florida.

Tree wardens in the different counties of Connecticut are holding informal meetings to talk over matters of interest and to organize.

The 2 G meeting of the Central Baptist church is to be held this (Monday) evening with Mrs. Freda Lathrop, 80 Town street.

April 2nd will mean much to G A R. men, since it was on that date in 1865 that Richmond was evacuated by the Confederate forces.

Crocuses are up in the garden at the home of Mr. and Mrs. John Johnson, on Union street, also in the grounds at the home of Fred Dziomba.

Fish and egg dealers will have their innings this week, in the closing days of Lent. At the week end, native eggs were selling at 35c in Norwich.

The Southern New England Telephone Co., is about to improve its service in East Hampton by laying an underground cable on Main street.

Mrs. Lucinda Fish has returned to Noank after spending the winter in the south, and will resume her duties at the post office at Poquonoc Bridge.

The quaint tea room at historic Webb house, Wethersfield, Conn., is for rent. Write Mrs. Lewis D. Parker, 633 Prospect avenue, Hartford. Send references.—adv.

At the Junior home-time of the United Congregational church at the Community house Sunday afternoon at 5 o'clock, Miss Martha Reynolds led the program on "Reverence".

Indicating the raising of the Lenten restrictions, banns of marriage for three couples were announced in St Patrick's church Sunday, the weddings to be solemnized after Easter.

Wintry weather Saturday did not keep Gen. William A. Aiken from coming down town to the Otis library, to spend several hours very busily, in his work as president of the trustees

Babsonizing has certainly stirred up Norwich! Merchants agreed that their Saturday business was surprisingly good, starting early and continuing till the doors were locked in the evening.

Miss Lydia Johnson of Franklin is the guest of her nieces, Mrs. H. C Hatch, the Misses Johnson and her nephew, Isaac H. Johnson, at Windham. She celebrated her 92nd birthday Sunday.

The March lion did some roaring and tail-lashing Saturday, with a number of farewell snow flurries. April began Sunday with many of the leonine characteristics expected from last month.

Housewives keep Fly-Tox handy. It kills roaches, moths, bugs.—adv.

Employes of the United States department of agriculture are at work in the shore towns of the county, scouting for the gypsy and brown tail moth also for the European corn borer, all of which pests cause such devastation

For passion week from April 1st to 8th. Rev. Edwin E. Sundt of Willington has requested every member of the Federated church to put aside pleasure and devote the week to suitable reading, meditation and prayer. All organizations have been asked to cease activities for one week.

FUNERALS

Henry L. Frisbie

There was a very large attendance at the funeral of Henry L. Frisbie, held Sunday afternoon at 2:30 o'clock at his home, 53 McKinley avenue. A wealth of beautiful floral forms testified to the high esteem in which Mr. Frisbie was held by his many friends. Rev. Alexander H. Abbott, pastor of the United Congregational church, conducted the service, and the burial was in Maplewood cemetery. Rev. Mr. Abbott conducted the committal service at the grave.

The honorary bearers were Dr. Hugh B. Campbell, Philip T. Welles, Lucius Briggs, Frank Chappell, Frank L. Woodard, Louis B. Porteous, and the active bearers were Dwight L. Underwood, Stanley Gay, Harry S. Powers, William T. Crandall and William I. Cook. Undertaker C. A. Gager had charge of the funeral arrangements.

Some Improvement Shown

The condition of Joseph H. Hall, Jr of No. 160 Broadway, badly injured in an automobile accident several days ago on the military highway, was reported to be somewhat improved at the W. W. Backus hospital at an early hour this (Monday) morning. He is suffering from concussion of the brain, fractured collar bone and fractured ribs.

Trolley Jumped the Track

The rear trucks on the trolley car [illegible] at 7 o'clock [illegible] for the West Side [illegible] at Thames square. Traffic on both the West Side and Norwich-New London lines was held up until the trucks were back on the rails.

PERSONALS

The Bulletin is in receipt of Havana papers from Nathan A. Gibbs.

Alexander Telfer of New York has been a guest at the home of Judge L. J. Storrs in Mansfield.

Rev. A. N. Foster attended the war parley at Wesleyan university last week.

Mrs. Eliza Moseley and granddaughter, Miss Bernice Racicot, of Scotland, Conn., are visitors at the home of Mrs. William Jones in Norwich.

Mrs. Charles Maynard of South Windham entertained her cousin, Raymond Allen, of Norwich during the week.

Miss Sally Fanny Gleason, field secretary, is to be the speaker this (Monday) evening at a meeting of the League of Women Voters at the home of Mrs. F. I. Rathbun, in Noank.

Rev. Frederick H. Sanford of Stonington has been in California for some days and will return by way of the Panama canal, reaching Stonington about April 12.

OBITUARY

Mrs. Fred W. Newton

Mrs. Alma E. Taylor Newton, wife of Fred W. Newton of Canterbury, died in this city Friday, following a serious illness of a week. She had been in poor health for some time but her condition did not become serious until about a week ago. She was the daughter of Samuel and Harriet Taylor, and was born in Sheffield, Eng., Nov. 14, 1874. When a young woman, she came to this country and in 1891, at New York city, was united in marriage with Fred W. Newton.

Surviving are her husband and nine children, three sons and six daughters, Fred, Herbert C., Edward, Ethel, Florence, Francis and Beatrice Newton of Canterbury, Mrs. Fred W. Mead of Ancram, N. Y., and Mrs. Leo Peloquin of Norwich. There are also a brother, Horace Taylor, of Ontario, Can., and two sisters and a brother in England.

Rev. William N. Desmarais

The death of Rev. William N. Desmarais, 30, assistant pastor at St. Ann's church, Bristol, occurred Friday morning at St. Francis hospital, Hartford, after illness of about a week with double pneumonia.

He was a native of Taftville, the son of Francis and Mary Desmarais, and graduated from Norwich Free Academy, in 1915 after receiving his earlier education in Sacred Heart school, Taftville. For the six years following his academy graduation he studied at St. Hyacinthe seminary, in Canada, and then went to St. Mary's seminary, Baltimore, for four years for his theological education. He was ordained to the priesthood at St. Joseph's cathedral, Hartford, on June 6, 1925 and was first appointed temporarily to Sacred Heart parish, Taftville, remaining there three months. Since then he had served in the Bristol church, where his faithful labors had endeared him to members of the parish.

Father Desmarais is survived by his parents, five brothers, Anatole, William and Ernest of Taftville, Eugene of Pawtucket, and Napoleon of Fall River and three sisters, Mrs Stanislaus Benac and Mrs. Stanley Rakowski of Taftville, and Mrs. Peter Benac of Danielson.

Members of the Taftville Business Men's association will show their respect for the young priest by closing their stores this (Monday) morning from 10 to 12 because of the funeral

James E. Herrick

Following a long illness, James E Herrick, 78, for several years past caretaker at the Hobart avenue school died Saturday night about 11.30 o'clock at his home, No. 62 Hobart avenue. Mr. Herrick had been in poor health for about 6 years. He was born in Griswold and was the son of the late William and Sarah Phillips Herrick. At Jewett City, June 1, 1889, he was united in marriage with Ida J. Brown, who survives. Practically all of his life had been passed in Norwich He was a carpenter by trade.

Mr. Herrick was a member of the New England Order of Protection and of the Central Baptist church. Besides his wife he leaves a half-brother, Frank Herrick in New York and a half sister, Mrs Sarah Whipple of Voluntown. Mr. Herrick was devoted to his home and was a loving husband. He had many warm friendships and was ever highly respected by his wide circle of friends.

Mrs. John T. Perkins

Mrs. Nancy Louise Baker Perkins, widow of John T Perkins, died Sunday morning about 5 o'clock at her home No. 272 West Main street, after an illness of about four weeks. Mrs. Perkins had been in poor health for two years past. Born in Salem, this state, September 9, 1845, Mrs Perkins was the daughter of Captain James and Elizabeth Ann Baker. In Norwich in 1868, she was united in marriage with John T Perkins, and had made her home in this city since her marriage. She was a member of the First Baptist church.

Surviving are one son, John H. Perkins, secretary and assistant treasurer of the Dime Savings bank and one sister, Mrs Catherine M. Rowan of Norfolk, Conn. A daughter, Mrs. Mary E Aldrich, died February 9, 1916 Mrs Perkins for years had been a prominent member of Sedgwick Woman's Relief corps, No. 16, G. A. R. She was universally liked by her many warm friends who are grieved to learn of her death.

John Sheila.

John Sheila, 73, native of Germany, and a laborer on the town farm at Ledyard, died Friday night in Ledyard So far as can be learned he leaves no survivors in this country.

EVICTION ORDER ISSUED AGAINST GYPSY BAND

An order evicting John Miller and a band of gypsies from the premises they have been occupying at No. 33 Franklin street, has been issued by Josiah H. Greenstein, J. P. The eviction order is the result of a summary process action against Miller by Ike Beckenstein and Samuel Taylor, engaged in business as Beckenstein and Taylor. Attorney John H. Barnes represented the plaintiffs and Attorney Lee Roy Robbins represented the defendants at the hearing which was held at Attorney Greenstein's office.

Plaintiffs claimed that in February they leased to Miller, the upper tenement of the building at No. 33 Franklin street for one month from March 1st at a rental of $25. The plaintiffs further claimed that Miller represented to them that the place was to be occupied by himself and his two sons and that no women were to be allowed to occupy the premises with them

After securing the keys Miller allowed five or more women, gypsies, to occupy the tenement with them and his two sons. On February 28th, when the plaintiffs learned of this, they notified Miller to quit possession of the tenement on or before March 9th. Miller declined to leave the premises and the summary process action followed.

Helen Wills Wins

SAN FRANCISCO, April 1—(AP)—Helen Wills in her last exhibition tennis match, prior to her departure for Europe, today defeated Phil Neer, eighth ranking player in California 6-3, 6-4. Miss Wills will leave her home in Berkeley, April 12 for an extended European invasion.

NORWICH POLICE HAD FAIRLY BUSY MONTH IN MARCH; MADE 104 ARRESTS

The Norwich police department had a fairly busy month in March, making 104 arrests in that period, in which the two leading causes were intoxication and breach of the peace, the former with 40 and the latter with 20.

There were eight arrests for various violations of the motor vehicle law and two for operating under the influence of liquor. Seven persons, one of whom was a woman, were arrested for violation of the liquor law, and other causes of arrest were the following: Keeping disorderly house 3, frequenting disorderly house 9, non-support of children 2, fraud, fornication and committing nuisance, one each.

The month of April started off Sunday with several arrests for intoxication and two in which automobiles were involved.

George Clendennin of 45 Union street, driving an automobile belonging to Mrs. Rose Clendennin, was in collision with a machine driven by its owner, Nicholas Conaty of No. 8 Garfield avenue. The crash took place about noon near the city line on West Thames street and when Officers L. Riley and P. Murphy investigated they found that Clendennin was without a driver's license for 1928, and he was placed under arrest on that charge. He secured bail for his appearance in the city court. Mrs. Conaty, who was riding with her husband, suffered a cut on the nose, and was attended by Dr. Clarence M. Thompson.

Sunday afternoon Peter Briere was arrested at his home in Montville by State Policeman Whitmarsh on the charge of fraud in selling an automobile. He was brought to police headquarters here and bail was fixed at $300, which he had been unable to furnish up to a late hour Sunday night. It is alleged that he bought a Ford coupe on a conditional bill of sale and sold it to Harlow Bogue before he had completed his payments.

CONTRIBUTIONS OF $2,918.35 TOWARD X-RAY BUILDING

Pledges and contributions towards the construction of the new x-ray building at the Backus hospital continue to be received and now amount to $2,918.35 towards the necessary amount of $5,000.

For the convenience of many more who the committee feels sure will want to contribute, contributions may be made with John H. Perkins at the Dime Savings bank. Those who contribute will have a part in adding to the efficiency of the hospital service to the community.

Additional names of recent contributors are as follows: Aurin E. Payson, J. B. Caron, A. Curland, George G. Engler, David Sussler, M. D., George H. Glidersleeve, M D., Miss Mary Paddock, Miss Grace Benjamin, Misses Osgood, Mr. and Mrs. Frank R. Ricketson, Herbert J. Ferguson, Frank R. Murdy, Rotary club, Harry B. Ford, Dr. and Mrs. Frank S. Bunnell, Dr. and Mrs. Harrison Gray, William A. Pitcher, Clifford E. Wilson, Julia Williams, C. Royce Boss, George Thompson, M. D., Mrs. Charles T. Bard, Mrs. Fannie Adams, Joseph Hall & Sons, C. J. Dyer, Mrs. Alfred M. Haring, Dr and Mrs. Witter K. Tingley, Joseph P. Cummings, Edward J. Brophy, M. D., Rev. William A. Keefe, Rev. Frederick M. Cohoian, Dr. Charles W. Solomon, Mr. and Mrs. Henry F. Parker, Miss Matilda B. Randall, Mrs. Emma F. Carroll, Levine Bros., Martin Cohen, Ebenezer Learned, William H. Allen, Max Gordon & Son corporation, Miss Faith Leavens, Mr. and Mrs. F. T. Sayles, A. T. Utley, Dr Lillian M Lynes, Mrs. W. F. Chamberlain, Taftville; Miss Mary E. Richards, Yantic Grain Co., Avery C. Smith, Louis J. Fontaine, Mrs. Barney Rubenstein, Flint Brayton, Joseph C. Worth, Mrs. Flint Brayton, Walter E. Turner, William T. Crandall, Edward Y. Messinger, Mr. and Mrs. James L. Case, Mrs. T. A. Crowley, Drs. L. F. and A. J. LaPierre, Albert J. Bailey, Dr. I. J. Manwaring, E. T. Phillips, Timothy Murphy, Theodore Lowenberger, Misses Aiken, Mr. and Mrs. Charles L. Stewart, Mrs. William H. Palmer, Bennett M. Gaines.

AUTOMOBILE TURNED OVER AT SOUTH WINDHAM CORNER

(Special to The Bulletin)

WILLIMANTIC, April 1—A party of Norwich people narrowly escaped injury about two o'clock this afternoon when a Chandler sedan, owned by John Macht R F. D. No. 8, Norwich, and operated by Mrs. Macht failed to negotiate the sharp turn near the home of Judge Frank H. Foss in South Windham and turned over on its side. The machine shot to the right of the road and capsized near the fence of the Foss home. Mr. and Mrs. Macht and two women friends escaped injury, this being mainly due to the fact that none of the glass in the machine was broken. Other than crushed fenders and body dents on the right side, the car was undamaged. The accident was investigated by Officer Albert F. Montie of the police department.

Engagement Announced

The engagement of Miss Dorothy Elizabeth Wind, daughter of Rev. Henry H Wind of Buffalo, N. Y., and Alfred P. Storms, son of Mr. and Mrs. Charles S. Storms of this city, has recently been announced.

Miss Wind, formerly of Chicago, where she attended the University of Chicago, is employed as secretary to the vice president of Rice, Barton and Fales, Inc., of Worcester. Mr. Storms is a graduate of Worcester Polytechnic Institute, class of 1924, and is a member of Phi Gamma Delta fraternity. He is employed in the engineering department of the Worcester firm No date has been set for the wedding.

Perch Placed in Gardner Lake

Three truck loads of perch, which had been taken from Lake Konomoc, one of the New London reservoirs, were placed in Gardner lake last week. The fish were said to range in size from one to two pounds. More perch and some bass, which will be taken from the reservoir, will be placed in the lake later.

INCIDENTS IN SOCIETY

Mrs. Charles B. Chapman has returned, and has opened her home on Sachem Terrace, after spending the winter at St. Petersburg and St. Augustine, Florida.

Today (Monday) Miss Louise Fellows is leaving to pass a vacation of a week with friends in Providence.

Rev and Mrs. Alexander H. Abbott are entertaining the former's mother, Mrs. H. W. Abbott and his brother, T. Grafton Abbott, from Winchester, Mass.

Lawrence B. Chapman, of Massachusetts Institute of Technology returned to Boston Saturday, having spent the night at the home of his mother, Mrs. Charles B. Chapman. Professor Chapman addressed the coast guard academy students at New London Friday evening.

Mr and Mrs. George S. Palmer and daughter, Miss Priscilla Palmer, a student at Miss Porter's school, Farmington, have left Westomere, their Pequot avenue residence and are making their home at Lichthouse inn. Distinguished guests at the inn for Easter will be Mr. and Mrs. Joseph H. Odell, from Wilmington, Delaware. The former is educational supervisor for the Duponts, in their varied welfare enterprises.

Sunday afternoon Nathan A. Gibbs and S. Alpheus Gilbert arrived home, completing a three weeks' cruise on the U. F. steamer Tolua arranged by the National Bank of Boston. There were forty-three in the special banking party and eight other passengers, who had most favorable weather and smooth seas. Three days were allotted to sightseeing in Havana, two in Jamaica, two in Panama and two to Costa Rica.

GAVE DANCE RECITAL AT WAUREGAN BALLROOM

An evening of dancing was given by the pupils of Mrs. Edward Andrews Saturday from 7.30 to 9.30 at the Wauregan hotel ballroom. The entrance march was in single file, led by the Cio-Cio-San girls in Japanese costumes, each child carrying a bouquet of Japanese cherry blossoms.

The second group wore white ballet costumes, each child carrying an old-fashioned bouquet of spring flowers. The third group wore Grecian costumes and carried long-stemmed Easter lilies. The fourth group was in mardi gras costumes and carried pompoms.

The recital was unusually beautiful this year. It was a Chalif program of character dancing, Oriental dancing, interpretive and national dancing. The program was given as follows:

Exercises for technique, finger exercises, arm positions, wavelets, seagulls, lullaby, by the beginners and intermediate classes.

The Daughter of Sadar, Lois Latimer.

Cio-Cio-San, the kindergarten class Julia Grace Taggart, Eleane Sherman Fern Fuller, Hope Collins, Earlyn Taggart.

Exercises by the advanced class, Whirling Leaves, Alighting On a Treetop, Pantomime, Night, Joy, Grief, Shepherd's Life, Poses.

Dance Cinelli, Olive Kinne; Ariel, Charlotte Albertine.

Falcons De Neige: (Snow Flakes) Marguerite Chapman, Mary Lane, Jean Coyle, Elizabeth Main, Ruth Prentice Marietta Vignot, Charlotte Duer, Eleanor Main, Mary Rita Powers, Evelyn Burbeck, Marjorie Hill, Myrtle Fuller, Betty Carpenter, Barbara Main Christine Craven, Elaine Greenman, Mary Greenman, Lucy Greenman, Roy Robbins, Natalie Bailey, Evelyn Taggart, Virginia Hastedt, Janet Morton Ruth Carpenter.

The Red Indian Archer, Mary Ellen Mero.

The Skaters: Janet Morton, Virginia Hastedt, Earlyn Taggart, Natalie Bailey, Roy Robbins, Lucy Greenman, Mary Greenman, Elaine Greenman, Christine Craven, Barbara Main, Bettie Carpenter, Myrtle Fuller, Marjorie Hill, Evelyn Burbeck, Mary Rita Powers, Eleanor Main, Charlotte Duerr, Marletta Vignot, Ruth Prentice, Elizabeth Main, Jean Coyle, Mary Lane, Marguerite Chapman and Ruth Carpenter.

Pizzicata, Olive Beebe; Carmielita Dolly Edmonds; Borrowed Plumes, Elizabeth Main and Jean Coyle; The Vintage, Myrtle Fuller.

The White Butterflies: Hope Collins, Fern Fuller, Eleanor Sherman, Earlyn Taggart, Julia Grace Taggart.

Play Time, Marjorie Hill; The Rose of the Wind, Marjorie Cary.

The Song of the Robin, Fern Fuller Earlyn Taggart, Hope Collins, Eleanor Sherman, Julia Grace Taggart.

Elfin Bacchanalle, Mary Lane; La Papillon, Evelyn Burbeck; The Night Wind, Virginia Hastedt; La Petite Russe, Earlyn Taggart; In Colonial Days, Olive Beebe and Myrtle Fuller; The Morning Star, Eunice Ingalls.

The Mardi Gras: Fern Fuller, Hope Collins, Eleanor Sherman, Julia Grace Taggart, Earlyn Taggart, Lucy Greenman, Mary Greenman, Elaine Greenman, Horace Bromley, Virginia Hastedt, Mary Lane, Mary Rita Powers Mary Etta Vignot, Max Foley, Mary Ellen Mero George Powers, Jr., Evelyn Burbeck, Olive Beebe, Olive Kinne Eunice Ingalls, Natalie Bailey, Billy Robbins, Ray Robbins, Allen Mitchell Charlotte Duerr, Myrtle Fuller, Barbara Main, Elizabeth Main, Janet Morton, Jean Coyle, Eleanor Main, Bobbie Rattler, Ruth Prentice, Christine Craven, Dolly Edmond, Russell Edmond Charlotte Albertine, Marjorie Hill, Marjorie Cary, Betty Carpenter, Marguerite Chapman.

Miss Viola Levitsky, the class pianist, was at the piano.

MOTORCYCLE RIDER SUES FOR DAMAGES OF $5,000

As a result of a collision on Nov. 15 last in Huntington street, near the intersection of Church street, New London, Joseph Barnes of Waterford, has brought suit in the superior court against the Fleischmann Co., claiming damages in the amount of $5,000 according to papers filed with Clerk G E Parsons.

Barnes claims that he received injuries to his back, right and and body when the motorcycle was struck by an automobile owned by the defendant. He claims that the motorcycle was extensively damaged and that he was unable to pursue his regular occupation of lather at which he was making $70 a week.

COLLECTED NEARLY $2,000 IN PERSONAL TAXES

Miss Nellie V. Harrington, collector of personal taxes, had scarcely a breathing spell Saturday, the last day in which taxes could be paid to avoid the $1 addition, for there was a steady stream of the near-delinquents coming to her office at the courthouse all day long.

Up to noon the collections had reached over $1,000 and by the time the office closed for the day, the total was estimated to have reached between $1,500 and $2,000.

Third Birthday Party

Helena Phyllis Rosoff, daughter of Mr. and Mrs. Harry Rosoff of 11 Joseph Perkins road celebrated her third birthday with a party at her home, which was attended by more than a dozen of her little playmates and acquaintances. The house was attractively decorated and refreshments and the games were enjoyed by all. The young hostess received many gifts and a flashlight photograph of all the guests was taken.

Gets $5,000 From Grandfather

Lee Johnson of Uncasville, is bequeathed $5,000 under the will of Charles Northam Lee, late of New York, the first accounting of which was filed Friday with Surrogate John P. O'Brien of New York city. Mr. Johnson was a grandson of the testator.

METHODIST DELEGATES TO THE GENERAL CONFERENCE

(Special to The Bulletin)

FALL RIVER, Mass., April 1—The lay electoral conference of the New England Southern Methodist conference assembled Friday in the Presbyterian church. Harrison T. Borden of New Bedford was elected president and R. D. Oldham of East Providence as secretary. The following delegates were elected to the general conference: Harrison T. Borden of Fall River; Benjamin F. Taunton of Newport, R. I.; and Mrs. Robert A. T. Bitgood of New London. The reserve delegates were elected as follows: H. L. Chipman of Sandwich, Mass.; E. J. Horton of Providence; and Alton T. Miner of New London.

The joint session of the ministerial and lay electoral conferences was held with Bishop W. F. Anderson presiding. The bishop represented the case of a member of the conference who has a wife and four children who has an illness which makes it necessary for him to rest for a year but without resources. The church he had served had raised a sum of money which was equal to half of a year's support and Bishop Anderson gave the congregation an opportunity to help in this matter, with the result that nearly the amount needed was pledged.

Conference Notes

The matter of the place where the next conference shall be held was referred to the district superintendents by vote of the conference, there being no invitation presented.

The conference has, in its membership, two men who are more than ninety years of age. Rev. Henry D. Robinson the senior member was admitted to conference in 1859. He is residing in Attleboro, Mass., with relatives, is nearly blind, but is otherwise in fairly good health. Mr. Robinson was presiding elder of the Norwich district 1882-86, and he was pastor of other churches of this district at different periods.

Rev L. G. Horton of Mystic, Conn., and Evan W. Thomas of Brockton, Mass., were chosen to represent the conference at the annual meeting of the New England Deaconess association.

J. Francis Cooper of South Manchester, Conn., was chosen to succeed himself for another term of three years as a trustee of Wesleyan university.

Rev. Amos M Bruce, statistician of the conference, presented his report representing the details covering salaries, property values, membership, etc.,

Bishop Anderson and the three superintendents went into cabinet session.

Rev Chas A. Purdy of the Maine conference with his wife and their son John were in attendance today. Mr. Purdy was pastor at South Coventry, Conn., many years ago at the beginning of his ministerial career. Later he was pastor at Staffordville.

SETS NEW PEN RECORD IN STORRS EGG-LAYING

To the Rhode Island Red entry of George T. Purkis of Topsfield, Mass., goes the honor for setting up a new weekly pen record for the 17th Storrs egg laying contest. These ten pullets produced 66 out of a possible 70 eggs, or a lay of better than 94 per cent during the 21st week. The best previous score in the present contest was 64 eggs, a score that was made in the 12th week.

Four more entries attained the 1,000-egg mark during the past week. They are the Reds of Fred H. Sampson of Springfield, Mass., and Homestead Farm of Newtown, Conn., and the White Leghorns of George Lowry of West Willington, Conn., and Bournedale Farm of Millerton, N. Y. There are eight pens which have laid 1,000 eggs or more in the first 21 weeks of the present competition. Performance of this kind, which means an average of better than 200 eggs per entry for each month, is real championship laying.

GAVE PALM SUNDAY CANTATA IN FINE FORM

A congregation that filled the Central Baptist church Sunday evening heard with great appreciation the rendition by the augmented choir of the Palm Sunday cantata, The Seven Last Words of Christ, by Th. Dubois.

This was given under the direction of Frederick J. Maples, the choir director, with a chorus whose ensemble effects were finely worked out, and Earl E. Styers, of Hartford, as bass soloist. He sang in splendid voice and there was excellent solo work by the members of the choir, Mr. Maples, tenor; Mrs. William Crowe, Jr., soprano, and Mrs. Olive A. Potter, contralto. The offertory solo, My Redeemer and My Lord (Buck), was effectively rendered by Mrs. Potter.

The following made up the chorus: Sopranos: Mrs. William Crowe, Jr., Mrs. Charles T. Bard, Miss Amie March, Mrs. Walter Buckingham, Miss Eunice Taft. Altos: Mrs. Olive A. Potter, Mrs. H. T. Church, Mrs. Frank Lathrop, Miss Doris Myott, Miss L. Howard. Tenors: Arthur Blackledge, Robert Gray, Lyle Fillmore, George Turner, William Douglass. Basses: Frank Steinke, William Lund, J. T. Hynd, James Jackson, Benjamin Brown.

TAFTVILLE ROD AND GUN CLUB ELECTS OFFICERS

Taftville Rod and Gun club held its annual meeting with a chowder Sunday afternoon in St. Louis hall, having an attendance of 125. Fred Dugas was re-elected president. Other officers elected were as follows: Vice president, Joseph Benac; treasurer-secretary, Paul Benoit; recording secretary, George Boenig; assistant secretary, John Paradis; executive committee, Hector Lamothe, Dr. Harrison Gray, Edward Duprey Joseph Dugas Stanley Benac, George Weller, Zell Dugas, Victor Fontaine.

The club has a membership of 275, coming from all parts of this county

A vote of thanks was passed to the committee on the annual meeting, consisting of Joseph Dugas, chairman; George Boenig, Herman Boenig, John B. Paradis, Alfred Sevigney, Michael Leiverk, Mathew Paradis, Edward Duprey, Roy Boudoin and Joseph Benac.

EASTER SUNRISE SERVICE UNDER C. E. AUSPICES

Nineteen churches of three denominations are represented in the Norwich union of Christian Endeavor, which is now engaged with other young people's organizations of this section, including Epworth league, and B Y. P U. in arranging for the observance of Easter Sunday by youth prayer meetings, in which the Crusade with Christ is emphasized and explained. An Easter sunrise service will be held at Norwich Town Methodist church for the Congregational and Methodist church in Norwich Town.

Club Met At Norwich Town.

The S. S. club met last week with Mrs. Rose Carter of Norwich Town. Whist was played during the evening. The first prize went to Nellie Wheeler, the second to Vera Sterry. The hostess served refreshments. The next meeting is to be held at the home of Mrs Rachael Peterson of Yantic

Automobile Smashed Hydrant.

An automobile collided with the hydrant at Washington street and Harland road Sunday. The hydrant was smashed at the base and put out of commission.

RHEUMATISM

Without any charge, call today and enjoy a demonstration Orthomec treatment to see how positively it drives out rheumatism, arthritis and neuritis by re-establishing good blood circulation.

Orthomec is a safe, pleasant, treatment using compressed air, scientifically applied, but no medicine, surgery, electricity or hand massage. Can refer you to hundreds of local satisfied patients. Call, phone or write Emma K. Dunham, Naturopathic Physician, 30 Carroll Ave., Norwich, Conn. Tel. 236.

EARLE W. STAMM REVIVED C. OF C. AT NEW LONDON

Concerning a Norwich man a writer in the New London Day says: It is to be regretted that the rules of the chamber of commerce prohibit President Earle W. Stamm from continuing in office another year, because his term as director terminates at this time. Under his intelligent guidance the chamber, during the past year, has made definite progress. One of the chief problems when President Stamm assumed office was to increase the chamber's membership, which had sunk to a low point. It was necessary to instill a revived interest in the value of the work the chamber is trying to perform. With the zealous assistance of the directors, acting as a membership committee, the task of obtaining new members was begun. Almost from the start the results were encouraging. New members were enrolled almost weekly, and at the end of the year the chamber had 320 on its roll: over double the number it had at the beginning of President Stamm's term. This shows that with the right effort interest in a local chamber of commerce can be secured and maintained. Thornton N. M. Lathrop, chairman of the membership committee brought in the largest number of new members, and Judge Arthur B. Calkins of the same committee was next in this activity.

JUDGE DISCOVERS FIRE AT ATTORNEY'S RESIDENCE

Early discovery of a roof fire at the residence of John F. Huntington, Harland road, Sunday afternoon, without doubt prevented heavy damage to the house. While driving through Harland road about 4 o'clock Sunday afternoon Judge Alvin L. Brown noticed that the roof of Mr. Huntington's residence was on fire, around the chimney. He stopped the car and notified Mr. Huntington who had been sitting in front of the fire place. While Mr. Huntington, who had a three gallon fire extinguisher in the house, went to the roof to fight the fire, Judge Brown telephoned to Engine No. 3, Joseph Perkins road, asking for additional chemical, and notifying the fire department that Mr. Huntington had the fire very nearly out.

Deputy Chief Henry R. Taft was in the station at the time, and taking two small chemical tanks, and one man from the crew of Engine No. 3 went to the Huntington residence. Some of the shingles were ripped off and within a few minutes the fire was out. Neither of the two chemical tanks owned by the fire department were used as Mr. Huntington's 3-gallon tank sufficed to extinguish the flames, which were caused by sparks from the chimney.

OIL TANK TRUCK ON FIRE FROM SHORT CORCUIT

About 11.35 o'clock Sunday morning an oil tank truck at Smith Brothers' filling station near the city line on Boswell avenue, caught fire from a short circuit. The fire department was notified by telephone that there was a fire at the gas station and not knowing the nature of the blaze, Engine No. 2, Engine No. 1, and Squad A and the deputy chief's car responded. Engine No. 2 had the fire under control when the apparatus from the central fire station arrived on the scene. The damage was slight.

FIRE DEPT. AVERAGED ONE CALL PER DAY

Thirty-one calls gave the fire department an average of one call a day during the month of March. There were 25 telephone calls, five oral calls and one bell alarm, from box 7 last week. The greatest loss for the month was the fire at the fairgrounds which was outside the city limits. The largest loss within the city limits was the barn fire on Mt. Pleasant street last week. The damage to the barn was estimated at $1,000 and in addition an auto truck was destroyed by the flames.

STABBED HIS WIFE AND CUT HIS OWN THROAT

ST. LOUIS, April 1.—(AP)—Enraged because she had been seen talking to another man at the Jewish Orthodox Old Folks' Home, Sam Balin, 70 year old retired merchant, stabbed his wife, Pasile, 56 to death early today and then attempted to end his own life by slashing his throat.

PRINTED LINON

McCall Printed Pattern No. 5237

A tailored frock created to be made of a crisp printed linon that would be soft and feminine and still retain its tailored lines. Three pleats on each side and a bow at the neck add the new feminine note.

Ideal Cotton Stores
119 MAIN STREET
NORWICH, CONN.

WHEN YOU WANT to put your business before the public there is no medium better than through the advertising columns of The Bulletin

TUNNEY FIGURED AS 3 TO 1 FAVORITE OVER TOM HEENEY BY ALAN J. GOULD

By ALAN J. GOULD
(Associated Press Sports Editor)

NEW YORK, April 1—(AP)—The selection of Honest Tom Heeney, the village blacksmith, to fight Gene Tunney for the world's heavyweight championship in July helps to clear up the current fistic muddle even if it lacks spectacular prospects or provokes no cheers from the other boys of the elimination tournament who now are on the outside looking in.

In the first place, Tex Rickard, for lack of other magnetic elements, seems to have decided to ballyhoo one of his old loves, the international struggle. In the second place his choice of Heeney, aside from Honest Tom's capable record, forecasts the probability of a second title fight in September, either with Jack Dempsey again in the come-back role or a challenger selected from one of the other listed contenders such as Johnny Risko or Paulino.

Probably Two Fights

Risko, shelved just when he had reached the finals of the elimination tournament, probably will be assured a chance to scramble for the second title bout but the baker boy won't get into the picture if Dempsey decides to have another fling.

Heeney gets the preference over Risko now because the New Zealander already holds a decision of Jumping Johnny, also because Rickard believes another test between these two would do no particular good. The promoter by now has had enough of these elimination fiascos.

On the same sort of reasoning, however, Paulino would be entitled to as much if not more consideration than Heeney.

The Spaniard fought Heeney twice, gaining a decision and a draw. In both instances the majority of ringside opinion favored Heeney but the record nevertheless favors Paulino. The Spaniard, however, may be content with the talk of his opposing Tunney, or whoever is the champion in 1929, in a title bout in one of the bull-rings of Madrid.

If there is any idea of staging a championship match in the Spanish capital it isn't so far-fetched for Rickard to entertain the notion of going to London for the Heeney-Tunney battle. The promoter might "play" the chief European capitals, moving on to a different one each year, just as he has shifted his big extravaganzas from one center of population to another in the United States in the past few years.

Reno, Toledo, Jersey City, New York, Philadelphia and Chicago have been the scenes of the big title fights Rickard has conducted. London, Madrid, Paris, Berlin and Rome may be included in the next circuit.

London, where the huge Wembley stadium is available, has been considered by Rickard as the possible site of a foreign venture for some time, but the experts have always regarded the project as visionary. They recall that in 1923 when he had some trouble getting his affairs organized, Rickard talked of taking the Dempsey-Firpo fight to Buenos Aires.

After all the suggestions of going to London building a new arena in New Jersey and so on have been thoroughly aired the probability is that the fight will be fixed for either the Polo grounds or the Yankee stadium, where no doubt exists about the eagerness of the customers to pay often and plenty.

Knockouts Eliminated

The Heeney-Tunney affair doesn't shape up, in critical eyes, as much to get excited about. Honest Tom has done everything asked of him since he came here overcoat-less a year or so ago but the impression of him is chiefly one of rugged endurance and bulldog aggressiveness.

It would be the plugger, Heeney, against the sharpshooter, Tunney. The champion would figure to be at least a 3 to 1 favorite, but, for that matter, so was Dempsey in 1926. The one fairly safe gamble is that both Tunney and Heeney will be on their feet at the finish, whether it goes 15 rounds in New York or 20 in London.

RICHMOND IS STOP FOR GOLFERS THIS WEEK

PINEHURST, N. C., April 1—(AP)—Richmond was the next stand for many of the golfers who participated here last week in the annual north and south tournament won by Billy Burke.

After battling high winds and showers, the players moved on to Richmond for the first open—worth $3,000 to the leaders—ever held in the Virginia Capital city.

Among those who will compete there are Tommy Armour, National open champion; Bobby Cruickshank, Johnny Farrell, Al Espinosa, Henry Ciuci, and many others classed high in professional ranks.

Bill Mehlhorn, Texas open champion said last night that he might enter the Richmond meet. However, he and Armour expect to sail within a few days for England to prepare for the British open.

Billy Burke, new north and south champion will remain here a couple of weeks, because of engagement for professional duties.

GARDNER LEAD RUNNERS INTO NEWKIRK STATION

NEWKIRK, N. M., April 1—(AP)—Ed Gardner, Seattle Negro led the Transcontinental Marathoners into the twenty ninth control here today, covering the 32.2 miles from Santa Rosa in 4:36:20. His elapsed time for the 1,036 miles from Los Angeles was 197:58:01.

Olli Wanttinen, New York was second in 4:48:55 with elapsed time of 217:12:12. Andrew Payne, Claremore, Okla., came in third in 4:53:25. His elapsed time of 177:21:02 enabled him to go in over Peter Gavuzzi, Southampton, England, for second place in the grind.

Arne Suominen, Detroit, leader in the race, was fourth in today's lap in 4:57:10. His elapsed time is 172:52:-15.

NAUGATUCK-BRISTOL AT CHICAGO TOURNEY TOMORROW

CHICAGO, April 1—(AP)—From villages, towns and cities in thirty-seven states, America's best high school basketball teams today headed for Chicago and the National Interscholastic tournament, which opens Tuesday morning at the University of Chicago.

Forty teams already have accepted invitations with two additional possibilities still to report. The entry limit is set at 42 by tournament officials. The expected entries are Everett, Mass., and the winner of the Wisconsin state championship, Watertown, decided last night.

The team of the U. S. Indian School of Albuquerque, N. M., represented by members of four southwestern tribes, arrived Saturday in full tribal regalia. Purdy high of Selma, Tenn., followed them by a few hours. The majority of the other contestants planned workouts at the tournament cage Monday. Pairings will be made by Coach Herbert Crisler after all competing teams have reported.

The list of entries includes 32 state champions and two sectional titleholders, Vienna, Ga., twice winner of the Cotton states title, and runner-up in last year's tourney; and Naugatuck, Conn., winner of the Seaboard states title. Five teams, Englewood, of Chicago; Winfield, Kans., Vienna, Ga., Bristol, Conn., and Grand Forks, N. D., were represented in the 1927 tournament also. Morton high, of Cicero, last year's champions, will not compete.

The list of entries includes:

Connecticut—Bristol, state champions: Naugatuck, Seaboard states champions.

Maine—South Portland, state champions.

Massachusetts—Holyoke, official state representative.

New Hampshire—Berlin, state runnerup.

New York—Poughkeepsie, Southern N. Y. state champions.

Vermont—Rutland, state champions.

BRISTOL TEAM GETS ENTHUSIASTIC SEND-OFF

BRISTOL, Conn., April 1—(AP)—Bristol's entry in the national scholastic basketball tourney which gets under way in Chicago on Tuesday, was given, to put it mildly, a riotous send-off today. The team left here by bus and entrained for New York and the first leg of the trip to Chicago, at Berlin.

More than 150 automobiles, loaded down with passengers, accompanied the bus to Berlin and when the station was reached, the 11 men in the squad were cheered individually and collectively until the train pulled out.

The Bristol tossers will arrive in Chicago tomorrow afternoon.

LOTT WINS SO. ATLANTIC TITLE WHEN ABE DEFAULTS

AUGUSTA, Ga., April 2—(AP)—George Lott, of Chicago, ranking No. 3 player of the nation, added the South Atlantic singles tennis crown to his titles today when Tamio Abe, Japanese champion, defaulted in the finals of the tournament, because of an infected foot.

Abe, paired with Frank X. Shields, New York, national junior champion, in the morning trimmed Lott and Johnny Doeg, Stanford university star, for the doubles title, 6-3, 6-8, 6-0.

The Japanese champion in declining to meet Lott, said the doubles match had caused irritation of three infected toes on one foot and he was unable to play.

In the mixed doubles finals, Alice Francis, Orange, N. J., paired with Shields, won over Clara Louise Vinke, of Cincinnati, paired with Lott, 7-9, 6-5, 6-2. The play of Miss Francis was the feature of the mixed doubles finals, her placements being unerring and her returns little short of sensational.

TILDEN SATISFIED WITH U. S. DAVIS TEAM PLAY

MEXICO CITY, April 1—(AP)—Led by William T. Tilden, II, the American Davis cup players today went through a strenuous practice session, but also found time to make a sightseeing tour through the city's environs.

Tilden expressed himself as satisfied with the form of himself and his companions, saying he was certain they would be in fine fettle for the first matches with the Mexican players Friday.

It is tentatively planned that Tilden and John Hennessey shall play the singles matches against T. P. Tapia and Robert Kinsey, of the Mexican forces, while Tilden and Arnold W. Jones probably will form the American doubles team against Kinsey and Senor Unda.

Peru Loses

HAVANA, April 1—(AP)—The Peru soccer team, expectant participators in the Olympic games, was defeated today by the Juventud Asturianas, Havana, 6 to 1.

NOTHING DOING AT MERIDEN BASEBALL LEAGUE MEETING

A meeting to form a state semi-pro league was scheduled to be held in Meriden Sunday afternoon but as far as could be learned Sunday night either the meeting had not been held or nothing important transpired.

Taftville and Riverview were supposed to be represented at the affair, which was to be sponsored by the Meriden Endeos.

Joe Cronin Sold by Pirates

LOS ANGELES, April 1—(AP)—Joe Cronin, utility infielder of the Pittsburgh Pirates, has been sold outright to the Kansas City club of the American association. He left for Kansas City today.

SWIM ENDURANCE RECORD SMASHED

MIAMI BEACH, Fla., April—(AP)—Apparently little tired by her 32 hour grind, Mrs. Lottie Moore Schoemmel of New York this afternoon completed a swim in Deauville pool here that raised the world endurance record one hour.

She entered the water at 9:23 a. m. yesterday and climbed out at 5:23 p. m., today. The former record of 31 hours, set by Miss Edith Johnson in Black Pool England, stood for more than 47 years. Bill Erickson, who set the American record of 30 hours last summer in Lake George, swam part of the time with Mrs. Schoemmel yesterday and today. For the last ten minutes Mrs. Schoemmel sprinted around the pool at a brisk crawl to demonstrate her stamina.

Spectators helped her up the ladder but it was unasked aid. She walked unassisted to the showers, and declared she felt no ill effects other than being "a little tired and a little sleepy."

Coffee, tea and bouillon were fed to her at regular intervals by persons who swam alongside.

Mrs. Schoemmel announced at the end of the test that she probably will make an attempt to swim the English Channel next September. She already holds 27 records, chief among them a swim from Albany to New York by relays in 54 hours swimming time.

Mrs. Schoemmel went to bed without mounting the scales to see how much she lost in the long grind.

HIGH SCHOOL PROSPECTS

Chapman Tech

Chapman Tech, as usual, is making large preparations for another athletic season and this time it happens to be baseball. Something like sixteen games are scheduled although not many reputed strong teams are scheduled.

It is probably just as well, for Tech's outlook is none too bright even though enthusiasm reigns. Last year's team was just fair, losing some games that were slaughters while winning a few that were creditable victories. Tech lost to the Academy and Westerly by one-sided scores and was not in the running in the Interscholastic league hardly at any time. And than, the Whalers flashed some nice form that completely surprised her followers.

This year Tech has a fairly good infield with an outfield that is probably above the average. The battery positions, notoriously weak practically all through last season, seem little remedied for 1928. Chapman will miss Montgomery, its captain in 1927 for he was a big part of her entire play. However, Nield, and Fratalli are still there as infield standbys while Phillips, the hefty swinger is around to provide color for the outfield.

Tech may be a big surprise this year and knock a lot of the good teams loose from their championship aspirations but from this distance she looks like nothing better than a fair high school nine, that stands an even chance of winning as many as she will lose this season.

Tomorrow—Windham High.

'BOUT SPORTS

A long-awaited clash is now practically ready for fandom in the Windham-Academy game, slated for a week from Wednesday at Willimantic. Both teams will be known as Independents but practically the same players that made up the two school quintets this past season will be on the floor.

Ever since the Academy started its sensational winning streak about a month ago and which lasted right up until the closing game of the regular season Saturday night, local fans have wondered how the Academy, playing as they gave in their last seven games would have made out against teams that found them easy early in the season.

The Academy has no stronger rival in basketball than Windham and this game, played as the preliminary to the All-Heller-Hartford Yankees game ought to be of real interest and — the same kind of action.

FIVE ACES WANT CONTESTS WITH PLAINFIELD BUDDIES

(Special to The Bulletin)

PUTNAM, April 1—The Five Aces of Putnam, champions of the Quinebaug semi professional basketball league, who are claiming the eastern Connecticut championship honors in the semi-professional class desire to engage in a contest with the Plainfield Buddies. Alvin Jarvis of Putnam manager of the Five Aces will accept three post season games with the "Buddies" to be played in Putnam or Painfield. The Putnam team consists of the following players: Pezzeti, lf; Kajowski, rf; Jarvis, c; Belleville, rg; Hebeau, lg. The Aces were highly successful in their games this season winning the local honors by a close margin of the Silk Sox of Putnam.

10,000 SEND NAUGY OFF TO TOURNAMENT

NAUGATUCK, April 1—(AP)—Confident of defending their title as Seaboard States champions, the Naugatuck high school basketball team, winner of the University of Pennsylvania basketball tournament and with a record of 22 victories and four defeats left this town today for the national high school tournament with a rousing send-off from 10,000 residents.

A bus trip was made to Springfield, Mass., where the team boarded a train which will carry the party to Chicago tomorrow afternoon. Hundreds of followers accompanied the squad to Springfield.

SINCLAIR STABLE BOUGHT BY TWO PHILADELPHIANS

PHILADELPHIA, April 1—(AP)—James Irvin, a Philadelphia contractor and a republican ward leader, announced tonight that he and another Philadelphian had purchased the racing stable of Harry F. Sinclair.

McCarthy Signs

WATERBURY, April 1—(AP)—Thomas F. McCarthy, of Poughkeepsie, N. Y., regular catcher of the Waterbury baseball club came to terms with the new owners here today. Manager Dick Rudolph announced the appointment of McCarthy as captain of the team.

BASKETBALL BRIEFS

Well, Norwich has had its final fling at basketball for the year!

Aside from a few closing games of the church leagues and probably a tilt for the C. F. C., this popular winter sport is through for a few months.

Interest from not only high school followers but all basketball enthusiasts is centered on Chicago this week for the national scholastic tournament.

Connecticut is well represented with Naugatuck and Bristol. It would be a sorry event should these two meet in the first round, however, although it might be interesting.

The St. Michaels' Five from Westerly (Pawcatuck) was slated to oppose the Y Emps in the preliminary to the Academy-Crescents game Saturday night, but something went wrong and instead the All-Stars beat the Eagles.

There was a good sized crowd present and, although the Academy led nearly all the time, the game was interesting.

Whaples handled the game well.

The Plainfield Pros are meeting one of the snappiest little clubs in the state in the Hartford Knights of Lithuania, Wednesday. This team beat Danielson about a month ago.

The Crescents closed their season with Saturday night's game while the Academy officially did likewise, although some of the members of the team will play for a week or so with independents hitched onto their cognomen.

The way the Academy played in the last month made many fans thing of what would have come about had they started this earlier.

It is no rash statement to say that in their last seven games the Red and Whitesters have shown as good work as any high school in these parts did this year.

N. F. A. HANDS TAFTVILLE CRESCENTS DECISIVE BEATING IN SEASON'S FINAL

With another of their fine bits of work, the Academy trampled the Taftville Crescents, heretofore the town's premier court representative, under a 38 to 25 score and in so doing ended their season with 11 wins and the same number of victories at the Y gym Saturday night.

N. F. A. Strong

The Red and White was again supreme, never being really hard-pressed. Taftville led and tied but two or three times and then for only short spaces while the Academy after finding this difficulty in the second quarter stepped out in the second half and made sure the victory on their last appearance.

Whatever it is that came over the Academy just a little over a month ago, it sure is proving to be no flash in the pan and the brand of basketball that the Academy played Saturday night and in six previous games is as good as any eastern Connecticut and a lot of other state schools showed all this season.

Jarvis Plays Well

Lloyd Jarvis led the Academy play with the best game of his basketball

LLOYD JARVIS
Who Played Fine Game Saturday Night

career at the local school. Lloyd, besides topping in scoring was immense on the floor, helping his teammates through the thick and thin.

The Academy hopped into the lead on Jarvis' two foul shots and kept it through the end of the first quarter, which found the count at 9 to 4. The Crescents rallied in the second period and about midway took the lead at 11-10 but another foul, by Pingree, knotted things up and then the Red and White swung back into its scoring stride to head at the half by 18 to 14.

The last half soon made the Academy winners without much trouble, although in the early minutes Taftville hung on tenaciously.

Brown Hurt

In a lively scuffle in the third quarter Aubrey Brown, Crescents star was cut over the eye in bumping against the wire netting and two stitches were required to close the wound.

In the preliminary the All Stars beat the Eagles 31 to 17.

Summary:

N. F. A.

	G.	F.	Pts.
Pingree, lf	3	2	8
Jarvis, rf	5	3	13
Viau, c	2	0	4
LaCroix, lg	3	3	9
Kelly, rg	1	2	4
	14	10	38

Crescents

	G.	F.	Pts.
Yerrington, lf	2	1	5
Brown, rf	5	0	10
Gauthier, rf, rg	2	0	4
Harris, c	1	0	2
Murphy, lg, rg	1	0	2
Lamory, lg	0	1	1
Eccleston, rg	0	1	1
	11	3	25

Referee Whaples. Score at half time N. F. A. 18, Crescents 14. Time 8 minute quarters.

PLAINFIELD PROS TO PLAY HARTFORD K. OF L.

For their Wednesday night game at the Plainfield Community house, the Plainfield Pros will meet the Hartford Knights of Lithuania. This teams has a strong reputation, for, although being composed of players just out of high school, it has defeated some of the best clubs in these parts, winning 28 out of 37 games this year. Danielson town team fell before this outfit about a month ago in Danielson, losing 34 to 17. Plainfield will present its strong lineup. In the preliminary the Buddies will meet the Putnam Silk Sox.

PLAINFIELD-NEW BRITAIN DISAGREE ABOUT SERIES

The Plainfield Pros and New Britain Guards, who last Wednesday started a series that was announced as for the state title, now are in disagreement over guarantees and as to when the second game will be played.

Plainfield won the first game. New Britain also is undecided as to whether she will play off her series with the New Haven Atlas for the state league title.

C. F. C. TO MEET STONINGTON IRON MEN AT Y GYM TONIGHT

The C. F. C. will meet the Stonington Iron Men tonight at the Y gym in the second game of their little series. The locals took the first engagement Friday night at Stonington in an overtime affair so that indications are for a fast tilt this evening.

Tuesday night the C. F. C. will meet Joe Belair's Mystic team at Mystic.

American League Soccer

At Tiverton, R. I.: Fall River 2; New York Nationals 1.

At Brooklyn, N. Y.: Brooklyn 2, Bethlehem 0.

At New York: New York Giants 3, New Bedford 3 (tie).

At Orange, N. J.: Boston 3, Newark 1.

At Providence: Providence 2; J. and P. Coats, 1.

BASEBALL NEWS

ATHLETICS HAND JERSEY CITY SHUTOUT DEFEAT

JERSEY CITY, N. J., April 1—(AP)—Brilliant pitching by Shores and Lyons, two young right handed recruits, and the hard hitting of Hale, Hauser and Dykes, were the features as the Philadelphia Athletics defeated Jersey City's new International league representatives here this afternoon. The score was 5 to 0. In the fifth, the Athletics made three runs on one hit, with the aid of two bases on balls, and an infield error. The hit was a single by Hale.

Score:

Jersey City (Int.) 000 000 000	0	3	2
Philadelphia (AMN) 000 120 010	5	8	1

Horne, Thormahlen, Shoffner and Head; Shore, Lyons and Foxx.

White Sox 5, Shreveport 0

SHREVEPORT, La., April 1—(AP)—Alphonse Thomas was in superb form today and the Chicago White Sox blanked the Shreveport sports, 5 to 0.

Score:

Chicago 000 002 012	5	10	2
Shreveport 000 000 000	0	4	2

Thomas and McCurdy; Brown and Hayworth.

Cards Lose

CHATTANOOGA, Tenn., April 1—(AP)—Felber and Defate each hit a home run with a man on base and the Chattanooga Lookouts won from the St. Louis Cardinals today, 4 to 3. The Cardinals got off to a lead, scoring two runs in the first when Hafey tripled with two on. Haines hurled four hitless and runless innings and then retired in favor of Sherdel.

Score:

St. Louis (N) .. 201 000 000	3	7	0
Chattanooga (S) 000 000 22x	4	5	0

Haines, Sherdel, Johnson and Davis, Mancusco; Horan, McGrew and Rice, Lutz.

Newark 6, Brooklyn 3

ST. AUGUSTINE, Fla., April 1—(AP)—The Newark Bears came out on top of an exhibition with the Brooklyn Robins today by 6 to 3, Carlyle starring for the Internationals with four safeties in five times up.

Score:

Brooklyn (NL) 000 000 300	3	6	2
Newark (Int.) 001 023 00x	6	13	1

Elliott, Ehrhardt, Moss and Hargreaves, Mamaux, Zubris, Russell and Skiff.

Indians 12, New Orleans 1

NEW ORLEANS, April 1—(AP)—Willis Hudlin stopped the New Orleans Pelicans dead in their tracks with men on bases here today and the Cleveland Indians concluded their spring exhibition series with a win of 12 to 1. Johnny Hodapp with a circuit clout over left field and Carl Lind with a home run inside the grounds led the winners' attack.

Score:

Cleveland (A) 420 231 000	12	15	0
New Orleans (SA) 010 000 000	1	13	2

Hudlin and L. Sewell, Myatt, Martina, Williams and D. Anderson, Mitchell.

CUYLER LEADS CUBS TO ANOTHER PIRATE VICTORY

LOS ANGELES, Cal., April 1—(AP)—Kiki Cuyler's bat was active against his old mates again today, and the Chicago Cubs won their fourth straight victory over Pittsburgh, 7 to 5.

Cuyler's principal feat was his second home run of the Pirate-Cubs series in the first inning which sent English home ahead of him.

Score:

Pittsburgh (N) 040 000 100	5	14	4
Chicago (N) .. 200 500 00x	7	10	0

Grimes, Brame and Smith; Root, Blake and Hartnett.

Giants 2, Memphis 1

MEMPHIS, Tenn., April 1—(AP)—The New York Giants bunched hits in the first inning and scored two runs today to annex an exhibition fray from the Memphis Chicks by 2 to 1.

Score:

New York (NL) 200 000 000	2	7	2
Memphis (SA) . 010 000 000	1	5	0

Walker, Chaplin and Hogan; Johnson, Shepard and McRae, McKee.

YANKS POUND THREE PITCHERS FOR EASY WIN

MONTGOMERY, Ala., April 1—(AP)—The New York Yankees battered three Montgomery pitchers for 13 hits today in hanging up a 10 to 2 triumph over Montgomery in an exhibition clash. Lou Gehrig got two hits in four times up while Babe Ruth made one bingle.

Score:

New York (AL) 000 700 201	10	13	0
Montgomery 000 001 100	2	7	0

Moore, Pennock and Collins, Dickey; Van Pelt, McPhaul, Hodge and Palm, Schorling.

Browns Lose to K. City

KANSAS CITY, April 1—(AP)—The St. Louis Americans could do but little against Kansas City pitching here this afternoon and dropped an exhibition game to the Blues, 2 to 4. Lou Blue, Brown first baseman, who has been on the sick list, was back at his post for a portion of the game.

Score:

St. Louis (A) .. 000 110 000	2	4	3
Kansas City (AA) 100 101 01x	4	9	1

Coffman and Schang; Sheehan, Nelsono and Shinault.

Nashville 3, Reds 2

NASHVILLE, Tenn., April 1—(AP)—The Nashville Vols defeated Cincinnati this afternoon, 3 to 2, Lundgren's air-tight pitching and Hood's home run over the right field wall in the first inning featuring the game for Nashville.

Score:

Cincinnati (N) . 002 000 000	2	5	2
Nashville (S) .. 100 200 00x	3	6	1

Lucas, Jablonowski and Picinich, Sukeforth; Lundgren, Frey and Knox.

Forth Worth 2, Tigers 1

FORT WORTH, Tex., April 1—(AP)—Fort Worth took the final game of the series with Detroit today, defeating the Tigers 3 to 1.

Some tight pitching by Walkup and Griffin helped the Cats to victory. Twice Griffin fanned two Tigers in a row with men in scoring distance.

Score:

Detroit (A) 000 000 001	1	6	3
Fort Worth (TL) 200 001 00x	3	9	1

Stoner, G. Smith, Carroll and Woodall; Walkup, Griffin and H. Smith.

Bricklayers Eliminated

CHICAGO, April 1—(AP)—The Canadians of Chicago eliminated the Chicago Bricklayers from the competition for the national soccer cup in an overtime game, 2 to 1, today.

FIRST CUT MADE IN ACADEMY SQUAD

The first cut in the Academy baseball squad has been made by Coach Earle E. Brigham with the announcement that 37 members will receive suits for practice this afternoon, expected to be the first of an intensive nature this year. Included in the list are five catchers, eight pitchers, 18 infielders and six outfielders.

The following is the list: Catchers—Fontaine, Pepin, Sadinsky, Monty, Goldblatt; pitchers — Weisgrapher, Cotter, L. Green, Stockwell, Abuzeid, Joe Greene, John Greene, Jarvis; first base, Arico, Plogree, Berghinzo; second base—Buckley, Palmer, Kendall, A. Tombari, Marks, Hamill, Navick; third base—Fagan, Lacroix, Breen, Burns; shortstop—Witkin, Gibbs, Sherry, Riordan; outfielders—Tirrell, Cummings, Vitiliano, Mish, Dickerman, McGuiness.

ACADEMY-WINDHAM IN HELLER-YANKEES PRELIM

(Special to The Bulletin)

WILLIMANTIC, April 1—Arrangements have been completed whereby the Heller Five basketball team will play the Yankees of Hartford at the Willimantic state armory, Wednesday evening, April 11. Although the basketball season is fast waning this attraction should have many fans from this section of Connecticut. As an added attraction, the Windham high school Independents will meet the fast Norwich Free Academy Independents in a preliminary encounter. The rivalry which exists between these schools is ample indication that a fast game will result.

The Heller Five has performed in Norwich on several occasions in the past, and have proven themselves to be a capable group of court performers. Nowich fans will remember the speed and ability displayed by the Heller brothers, who have performed creditably against several of the fastest teams in New England. On meeting the Yankees, the Hellers expect the stiffest opposition that they have yet faced, during their lengthy court career.

Sam and Max will cover the forward positions; Abe will be at center, and "Hy" and Harry will be at guard.

Sam and Hy are now at Brown university. Abe is at Harvard law school, Harry is at Columbia university school of pharmacy and Max is a senior at Windham high school. All of the brothers have seen considerable service on the court, both at high school and college.

In the preliminary, the Windham high school team will use their regular lineup with the single exception of Max Heller, who will perform with his brothers. Windham high Independents will use "Eddie" Nichols and Meikle at forwards; Saba at center, and Tinker and Monast at the guard positions.

AL KOZIOL IS GREAT FAVORITE WITH PROVIDENCE FANS

Al Koziol, local lightweight and champ in that division in Rhode Island, is evidently a great favorite with Providence fans. At Providence he fights out of Cranston. In his last two nights in the capital of little Rhody, he has won seven fights, six of them by knockouts. Al won three fights Friday, the last two by knockouts, the first by decision, being over a tough boy, one rated highly in Providence.

Here is what Frank Wakefield in the Providence Journal had to say of his work Friday night, only his first bout being mentioned:

For the first time since winning the Rhode Island amateur lightweight title, Al Koziol, tireless Cranston slugger, returned to the Arcadia ring Friday night and defeated Johnny Tice of the Newport Naval Training station in three of the greatest rounds ever witnessed in the downtown salon de sock. For the full nine minutes, these two game-cocks clubbed each other all over the ring with vicious hooks and swings while a crowd of 4000 stood on its feet and roared until it was blue in the face.

The Koziol-Tice brawl was the most momentous of an excellent Providence A. C. program that consisted of 26 bouts with all but ten of these winding up via the knockout route. Koziol put up his usual slam-bang exhibition but in Tice met the toughest opposition he has faced in many moons. This bout, the second of the night, started off in a whirlwind of gloves. A right hook dropped the Cranston perpetual motion machine, but he bounced to his feet, disdaining a count. During the first part of this round Tice had a shade, repeatedly hooking to the Cranston blond's bobbing head. Koziol kept ploughing in, however, and at the bell was forcing Tice backward under a steady fusilade of blows.

Koziol started the second round with his characteristic rush across the ring, and although Tice, who is a nice boxer, probably would have liked it better if he could stand off and fight at long range, Al continually kept on top of the Newport sailor and belabored him with vicious clouts. Tice himself got in many a right-hand shot to the chin, but Koziol plunged forward, everlastingly swinging both hands and at the bell was pasting Tice in a neutral corner.

The gob had a slight edge in the third round, but it was not enough to give him the verdict. Koziol tired just a bit and Tice was able to keep him off with left jabs and an occasional right across, but Cranston Al never took a backward step and was constantly weaving in with flying fists.

TUNNEY NOT TO START INTENSIVE WORK FOR MONTH

MIAMI BEACH, Fla., April 1—(AP)—Despite cold water thrown on the idea by boxing experts, three is a distinct possibility that the next heavyweight championship fight will be held in London, Charley Harvey, manager of Tom Heeney, the chosen contender, insisted today.

Heeney, a New Zealander and a British subject, now is in England on a visit, and Harvey himself recently was there looking over the field. The manager today said he was fully convinced that the nationality of Heeney, coupled with the fact that he is the first British subject in thirty years to be given a chance at the heavyweight crown, would put the fight across in England.

With something like 14 weeks remaining before the fight "sometime in July," Gene Tunney said he would not start intensive training for a month or two though he will begin regular light gym work in a few days.

BRUINS AND RANGERS BATTLE TO ONE-GOAL TIE

NEW YORK, April 1—(AP)—The Boston Bruins and New York Rangers, rivals in the playoff series for the Stanley hockey cup of the National league, struggled to a one-all tie in the first game of the American group finals here tonight.

ACADEMY COURT CAPTAIN TO BE NAMED SHORTLY

The Academy, officially is through with basketball for the year, the game Saturday night at the Y being the final display for 1928.

The next movement in Academy court activity is the election of captain for the 1929 quintet, which will be held in the near future.

Spooky Wins

SAN DIEGO, Cal., April 1—(AP)—Spooky, a brilliant chestnut daughter of the Preakness winner, Pillory, this afternoon won the 1928 Tiajuana Futurity at the Tiajuana race track. Listo, the outstanding colt of the meeting, was second, one length before Lady Va Va.

Why bother to write jokes when one can get a dialogue like the following, overheard at the bureau of naturalization:

"Where is Washington?"

"He's dead."

"I mean the capital of the United States."

"Oh, they loaned it all to Europe."

"Do you promise to support the constitution?"

"Me? How can I? I've a wife and six children to support!"—Boston Transcript.

CROSS-WORD PUZZLE

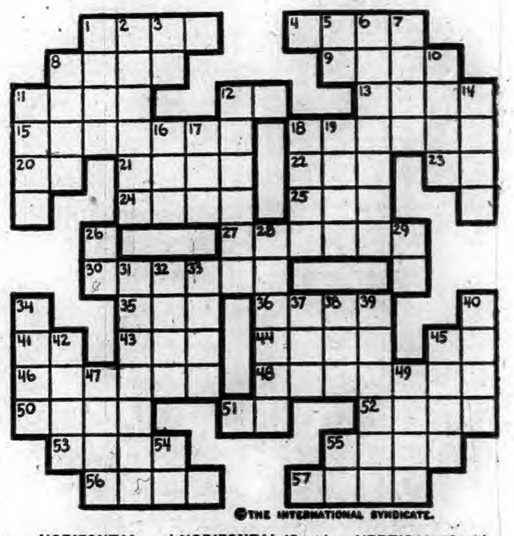

©THE INTERNATIONAL SYNDICATE.

HORIZONTAL
1-Ground occupied by army at rest
4-Expression of endearment
8-Exactly alike
9-Pool of standing water
11-Inexperienced speculator
12-From (prefix)
13-Girl's name
15-Narrow
18-Old Roman guard
20-Abbreviation for New England
21-Withered
22-Wrath
23-Abbreviation for Postmaster
24-Regard with care
25-Performed
27-Inserted in garment for strengthening
30-Island near New York City
35-Metal as extracted from the earth
36-To cut with shears
41-From
43-Tumor
44-Disabled in the limbs

HORIZONTAL (Cont.)
45-Abbreviation for South Africa
46-Iterate
48-Practiced or experienced people
50-Rend
51-Part of verb "to be"
52-An awkward fellow
53-Vehicle mounted on runners
55-Kidney shaped seed of plant
56-Revise for publication
57-Collection of cattle

VERTICAL
1-Projecting part of a wheel (pl.)
2-Lying in wait to attack by surprise
3-Pronoun
5-Toward a higher place
6-To yield
7-Node or joint in a stem
8-Mentally sound
10-Globule of moisture
11-Single division of a chain
12-Drag for sweeping bottom of river

VERTICAL (Cont.)
14-Body of men equipped for war
16-Quarter to which the wind blows
17-100 square meters
18-Movable closing covers
19-Pupil of the eye
26-Pronoun
28-Pawnbrokers
29-Preposition noting motion towards
31-Rose to a great height
32-Any plane surface having bounds
33-Canvas covering
34-A harbor
37-Loose
38-Sprite
39-A crab while shedding its shell
40-Support for sails
42-Payments for services rendered
45-Render senseless by a blow
47-Wanting in color
49-Highway
54-Prefix. Two
55-To exist

IRREGULAR CONDITIONS PREVAILED IN BUSINESS SITUATION LAST WEEK

NEW YORK, April 1—(AP)—Somewhat irregular conditions were present in the business situation last week as the attention of the country was centered on the stock market with its most remarkable "bull movement" in history. Despite spottiness, however, an atmosphere of optimism prevailed, and there were predictions that the year would show that a political campaign need not result in a poor season in commerce.

Secretary Hoover was quoted in one of his characteristically cheerful comments on business prospects, and a statement by Secretary Mellon that the current heavy movement of gold to other markets need not disturb the credit situation helped to create a renewed feeling of confidence in the outlook. The federal reserve bank's review of conditions in the New York district, while cautiously worded as usual, left a feeling that the course of business has been, and will be, conducive to satisfaction.

The "heavy industries," if not striding as powerfully as in earlier weeks, at least were more than holding their own. Further buying by the railroads, and heavy purchases by motor carmakers, particularly one of the largest who has been slow in getting back into heavy production, benefited the steel trade, although some unevenness was seen in steel prices. Steel plants in various centers were reported on an operating scale ranging from 80 to 90 per cent of capacity, but there was some concern lest the March 31 record of U. S. Steel corporation unfilled orders would fall back sharply from the figure of the preceding month-end.

Further increase in employment in Detroit indicated another stepping up of automobile production, while the announcement of new models by some companies added some color to the scene.

The automotive industry during the first quarter was running ahead of last year. Some of the kindred lines, however, were rather slow, particularly rubber, which was marking time pending important developments.

The fuel industry continued to make a poor showing in most areas. Considerable falling off in orders, resulting from the approach of spring, and the failue to reach agreement on wages in the central district were adverse features. Cold weather in the north, however, has given impetus to the fuel business in that section.

Little of importance developed in the petroleum industry in the domestic field, but the settlement of the long dispute over the Mexican oil laws was hailed as a great step forward. Lumber producers gave cheerful reports of current and prospective business, particularly on the Pacific coast. Gradual expansion, and some firming of prices were seen in the Mississippi valley lumber areas. Car loadings presented a less favorable aspect, with a decline in the third week of March from both the preceding period and the corresponding time of last year.

In textiles, there was further movement of unfinished cottons, although orders in the main were small and of a hand-to-mouth character. Woolens were quiet, a condition attributed to recent production beyond the current needs of the world. Silks continued in steady, if moderate, demand.

There was a noticeable tightening of the money market, affecting call and time loans, as well as commercial paper and bankers' acceptances. This, however, was believed to be based upon the usual heavy need for funds to meet quarter-end requirements, and not necessarily indicating any permanent stiffening of rates.

Bank clearings in the principal financial centers fell back materially from the figures of the week before, but recorded a substantial increase over the corresponding six days of 1927.

STOCKS

Sales in hundreds

	High	Low	Close
1 Abrah & Straus	102½	102½	102½
3 Adams Express	270	267	267
1 Adams Exp pr	98⅞	98⅞	98⅞
1 Adv Rumely	13	13	13
1 Adv Rumely pr	40	40	40
2 Ahumada Lead	5¾	5¾	5¾
2 Air Reduct	68	67⅞	68
1 Ajax Rubber	11⅞	11⅞	11⅞
1 Alaska Juneau	8⅝	8⅝	8⅝
1 Alb P W Paper	26⅝	26	26⅝
3 Allied Ch & Dye	164⅞	162	163
7 Allis Chalm Mfg	123½	122½	122½
2 Amal Leather	13⅞	12½	13⅞
1 Amal Leath pr	79½	79	79½
10 Amerada Corp	65⅞	34¼	34¼
1 Am Agri Chem	18⅞	18⅞	18⅞
1 Am Agri Ch pr	67⅞	67	67
10 Am Bank Note	85⅞	85	85
1 Am Bka N pr	64	64	64
2 Am Bosch Mag	23⅝	23½	23⅝
1 Am Bk Sh & Fdy	43⅝	43	43⅝
1 Am Br Bv El	14	14	14
12 Am Can	36⅝	35½	35⅝
3 Am Car & Fdy	107	106	106
3 Am Car & pr	137½	137¼	137¼
2 Am Chain pr	100¼	100¼	100¼
1 Am Chicle	78	78	78
20 Am Drug Syn	12⅝	12½	12⅝
3 Encaustic Til	63½	63	63
7 Am Express	182½	181	181
8 Am & F P	24	23⅝	23⅝
5 Am & F P pr	109	109	109
2 Am & F P 2 pr	88½	88	88½
3 Am Hide & Leath	52	51	51
10 Am Home Prod	65	64½	65
39 Am Ice	34	33½	33⅞
1 Am Ice pr	96½	96	96
5 Am Intern	101⅝	96	98
2 Am La Fr Foa	5⅝	5⅝	5⅝
13 Am Linseed	97½	95	95
2 Am Linseed pr	99⅝	9	99⅝
1 Am Locomotive	109⅝	109⅝	109⅝
Am M&F pr w w	112½	112½	112½
7 Am Metal	44	43⅝	43⅝
2 Am Metal pr	123½	122¼	122¼
3 Am Piano	20	20	20
2 Am Piano pr	78	78	78
33 Am Pow & Lt	79	77⅞	77⅞
1 Am Radiator	151	148	148
1 Am Ry Expr	190	190	190
20 Am Repub Corp	71⅝	69⅞	70
28 Am Saf Raz	62½	62	62½
3 Am Seating Co	43⅝	43¼	43¼
126 Am Smelting & R	191¼	187½	188½
1 Am Snuff	167⅞	167⅞	167⅞
Am Snuff pr n	111	111	111
430 Am Steel Fdrs	70¼	68⅞	68⅞
Am Stl Fd pr	113	113	113
27 Am Sug Re	71⅞	70⅞	71
3 Am Sug Ref pr	107	107	107
3 Am Suma Tob	85	84⅝	84⅝
20 Am Tel & Tel	181½	181	181¼
3 Am Tobacco	169½	168	168
6 Am Tob Class B	169	168	168½
1 Am Type Fdrs	121⅝	121⅝	121⅝
Am Type Fdy pr	115	115	115
8 Am W W & E new	57	56	56
1 Am WW&El 1stp	104¼	104¼	104¼
15 Am Woo L	22½	23⅛	23⅛
6 Am Wool pr	68	67½	67½
7 Am Writ Pa ctfs	13⅝	13⅝	13⅝
7 Am Zinc L & S	22	21⅞	21⅞
2 Am Z L & S pr	83⅞	83½	83½
657 Anaconda Cop	62⅞	61	61⅛
23 Archer Dan Midl	65⅝	64½	64½
2 Armour Del pr	87⅞	87⅞	87⅞
42 Armour of Ill A	14½	14	14½
281 Armour of Il B	9½	8⅝	9
3 Armour of Ill pr	77	77	77
89 Arn Constab	51	53⅝	53⅝
1 Asso Dry Goods	44	43⅝	43⅝
17 Atchison	180⅞	189⅞	189⅞
1 Atchison pr	108	108	108
5 Atl Coast Line	181	181	181
7 Atl Gulf & W I	40½	40⅝	40½
1 Atl G & W I pr	46	46	46
81 Atlantic Refi	117½	114	116
2 Atlas Powder	84	82	82
Atlas Powder pr	108	108	108
31 Auto Saldes	11⅛	10⅝	10⅝
6 Auto Sales pr	34⅝	34⅝	34⅝
1 Autostp Sf Raz	46	46	46
5 Bald Locomo	285	283⅝	283⅝
5 Bald Loco pr	123¼	122½	123⅝
89 Balt & Ohio	116	115⅝	115½
5 Balt & Oh pr	83⅝	83⅝	83⅝
3 Bamb'ger & Co p	110½	110	110½
Bang & Aroos	73½	73½	73½
4 Bank of Ameri	1060	1020	120
Bnk of Manh	615	615	615
Bnk of NY & Tr	700	699	700
1 Barnet Leath	30	30	30
15 Barnsdall Cp A	22⅝	22¼	22½
2 Bayuk Cigar	130½	128	128
15 Beacon Oil Co	14⅝	14½	14⅝
5 Beechnut Pk	79	78¼	78½
2 Bel Nat Ry Amu	87⅝	87⅝	87⅝
2 Beld Hem	19¼	19¼	19¼
36 Best & Co	68¼	67	68¼
78 Bethlehem Steel	53	53½	53½
2 Beth St Tpo pr	120¼	120¼	120¼
2 Bloom'dale Bros	37½	37½	37½
Blumenthal pr	90	90	90
4 Bon Ami	70	69⅞	69⅞
6 Booth Fisheries	6⅝	6½	6⅝
1 Bordne Co	162	162	162
1 Boston & Maine	70	70	70
60 Briggs Mfg Co	26¼	25⅝	26
35 Bkyn Edison	249½	245⅝	245⅝
4 Bkyn M T	66⅝	66½	66½
2 Bkyn M T pr	88½	88½	88½
5 Brown Shoe	48¼	47⅝	48
234 Bruns Bal Col	47¼	42¼	42¼
28 Buckrus Erk	31⅝	30½	31
37 Bucyrus Er cvpr	40⅝	39⅝	40
26 Bruns Tm&RySec	19⅞	19⅛	19⅞
1 Burns Bros	98⅝	98⅝	98⅝
1 Burns Brs B	20	20	20
1 Burr Add Mach	157⅞	157⅞	157⅞
1 Bush Terminal	60	60	60
Bush Trm Bldg p	117	117	117
6 Butte Copper	6	6⅞	6
3 But Sup Cop	10⅝	10½	10½
8 Butterick Co	61⅝	61	61
16 Byers Co	102⅝	100⅝	101
3 Calif Pack	74½	74½	74½
11 Calif Petrol	26⅝	26½	26½
26 Calum & Ariz	105¼	103⅛	103⅛
24 Calu & Hecla	22	21⅞	21⅞
17 Canad Dry Gin A	64⅝	63⅝	64½
32 Cana Pacific	213⅞	212⅝	213
5 Case Thresh Ma	292½	290	290
25 Cent Al Steel	28⅝	28½	28⅝
34 Cerro de Pas Cop	67⅞	67	67
14 Certainteed Pr	56⅝	56	56⅛
1 Certo Cor p	73	73	73
2 Chand Cle ctfs	7	6⅞	7
Chand Cle pr	15⅞	15½	15⅞
Chath Ph Bank	623	613	623
12 Ches Corp	75	74½	74½
7 Chesap & Ohio	193¼	191⅞	191⅞
1 Chi & Alton	7½	7½	7½
1 Chi & Alt pr	11⅝	11⅝	11⅝
15 Chi Gt West	13⅛	12⅝	12⅝
26 Chi Gt West pr	27⅞	27	27⅛
339 C M&St P	35	34	35
121 C M&St P pr	47½	46⅝	46⅝
6 Chi & Nwest	88½	86⅝	86⅝
1 Chi Pneu Tool	137¼	137¼	137¼
10 Chi R I & P	116½	115	115
1 C R I & P pr	102⅝	102⅝	102⅝
Chi Yellow Cab	35	35	35
8 Childs Co	43	43	43
50 Chile Copper	41⅛	40⅝	40⅞
4 Christie Br Corp	121½	121½	121½
685 Chrysler Corp	73	67⅞	60
C C C & St L pr	109	109	109
11 Cluett Peaby	97⅞	97	97¼
1 Cluett Peab pr	120½	120⅝	120⅝
10 Coca Cola	143	143	143
10 Collins & Aik	98	96	97
60 Colorado Fu & I	78¼	75⅝	76
Col & So 1 pr	79¼	79⅛	79⅛
87 Colum G & El	94⅞	93½	93⅞
1 Colum G&E pr	109⅛	109⅛	109⅛
1 Commer CCredit	27½	27½	27½
1 Commerc In Tr	66⅞	66⅞	66⅞
1 Commer In Tr pr	96	96	96
10 Commer Solvent	177	177	177
26 Commonw Power	74⅞	74	74⅛
3 Cond Nast Inc	49⅝	49⅝	49⅝
102 Cong Naire	27⅞	26⅝	26⅞
1 Cong Cigars	74⅛	74⅛	74⅛
9 Cons Cigar	86⅝	86	86⅝
1 Cons Cigar pr	104⅝	104⅝	104⅝
2 Cons Cig pr pr	99½	99½	99½
4 Cons Distrib	1⅝	1⅝	1⅝
138 Consol Gas	147¼	145¼	145½
9 Cons Gas pr	104	103⅝	103⅝
4 Cons RR Cub pr	70⅝	70⅝	70⅝
64 Cons Textile	4½	4¼	4¼
6 Contain Corp A	22⅞	22⅝	22⅝
4 Contain Cp B	11	11	11
18 Contin Bak A	32¼	31½	31½
4 Contin Bak B	4⅛	4	4
11 Cont Bak pr	88	86⅝	86⅝
57 Cont Can	107¼	105¼	105¼
11 Cont Insur	87½	86½	86½
22 Cont Motors	11⅞	11⅛	11⅞
86 Cont Prod Ref	79	77⅝	78¼
12 Coty Inc	148½	148	148½
15 Crucible Stel	86⅝	86	86
1 Crucible Steel pr	114½	114½	114½
1 Cuba Can Sug	6	6	6
2 Cuba Can Sug p	26½	26½	26½
6 Cuba Co	23	23	23
1 Cuban Am Sug	21½	21½	21½
1 Cub Dom Sug	11½	11½	11½
92 Cudahy Pack	67½	66	66
55 Curtis Aero	67⅞	66	66⅝
2 Curtis Aero pr	141⅞	141⅞	141⅞
1 Cushm Sons Inc	168	168	168
2 Cuyamel Fruit	53	53	53
14 Davison Chemi	41⅞	40¼	40¼
4 Deere & Co pr	126	124½	124½
11 Dela & Hudson	174⅞	173⅝	174⅝
3 Del Lk & West	142	141⅝	141⅝
24 Denv & Rio G pr	63⅝	62½	62½
4 Detroit Edt Co	183	181	181
15 Devoe & Rey A	48½	47⅝	48½
Devoe & Rey 1 p	113	113	113
Diam Match	154½	152	154½
75 Dodge Bros	22	21½	21⅝
31 Dodge Br pr	72⅝	71⅝	71⅝
3 Dome Mines Ld	11	11	11
10 Drug Inc	87	87	87½
13 Dunhill Int Corp	69⅞	69	69⅞
2 Duq de Nem	384	384	384
3 DuP de Nem db	120½	120½	120½
12 East Kodak	171	169½	170
48 Eaton Ax & Spr	36	35⅛	35⅝
71 Eisenlohr & Br	20½	20	20⅛
10 Elect Auto Lite	135½	134	134
21 Electric Boat	15⅛	14⅞	14⅞
57 Elec Pow & Lght	37½	37	37
94 Elec Stor Bat	78⅝	77½	77⅝
1 Em Brant A	7⅝	7⅝	7⅝
5 Endicott John	80	79⅝	79⅝
6 Endi Johns pr	124	124	124
11 Eng Pub Ser	40¼	40¼	40¼
9 Eng Pub Ser pr	110¼	110⅛	110¼
Equit Tr Co	449½	449	449½
10 Erie	57½	57	57
1 Erie 1pr	58⅝	58⅝	58⅝
19 Eure Vac Cl	76⅝	75	75
6 Fairb Morse Co	87	87	87
14 Fed Lt & Trac	50⅝	50⅛	50⅛
1 Fed M & Sm pr	94⅝	94⅝	94⅝
6 Fed Mot Truck	19	18½	19
3 Fideli Ph Fi In	212	210¼	210¼
3 First Nat Str	28½	28½	28½
12 Fisk Rubber	16½	16	16
463 Fleischman Co	72⅝	71	71¼
8 Foundation Co	46¼	46	46
16 Fox Film A	78	77⅛	78
26 Freeport Texas	83⅝	82⅝	83
6 Fuller Co pr pr	107½	106½	107½
3 Gabriel Snub A	19⅞	18⅝	18⅝
50 Gardner Motor	14⅝	14¼	14⅝
11 Gen Am Tnk Car	68⅞	68½	68½
144 Gen Asphalt	89⅝	88	89
3 Gen Cable	29⅛	29⅛	29⅛
24 Gen Cable A	79¼	78⅝	78½
4 Gen Cigar	71¼	71¼	71¼
581 Gen Electric	161½	156¼	159
1 Gen Elec spl	11¼	11¼	11¼
1 Gen G & E pr A	130⅝	130⅝	130⅝
170 Gen Motors	194⅞	186	187
1 Gen Motors pr	126⅝	126⅝	126⅝
2 Gen Outd Ad A	65⅝	65½	65⅝
1 Gen Out A cfs	41½	41½	41½
12 Gen Ry Sig	98	97¼	97¼
15 Gen Refract	67⅝	67	67
46 Gillet Saf Raz	105	104½	104½
5 Gimbel Bros	40⅛	40⅛	40⅛
5 Glidden Co	23⅝	23¼	23⅝
1 Glidden Co p pr	99⅝	99⅝	99⅝
31 Gold Dust	97½	95⅝	95⅝
36 Goodrich Co	86⅝	85	85
1 Goodrich pr	116	115	115
11 Goody T & Rub	59	56⅝	56⅝
1 Goody T & R pr	95⅝	95⅝	95⅝
2 Goth Silk Hos	86⅝	86⅝	86⅝
68 Grah Paige Mot	26⅞	26⅝	26⅛
108 Granby Consol	60⅝	49⅝	50⅛
38 Gt North pr	102⅝	101⅛	101⅛
4 Gt North pr ctf	99⅝	99	99
2 Gt North Or sub	22½	22¼	22½
3 Gt West Sug	33	32⅞	32⅞
95 Greene Can Cop	131	128¼	128¼
6 Guanta Sugar	7⅝	7	7
5 Gulf Mo & Nor	53	53	53
7 Gulf Sts Steel	60	59½	59½
Hack Wat pr A	28	28	28
35 Hartman Cp B	21	20½	20½
Helme Co pr	130	130	130
105 Hershey Cho Corp	62½	60	60⅞
39 Hersh Ch Co pr	80⅝	79¼	79¼
2 Hershey C Cp pp	103⅛	103⅛	103⅛
1 Hoe & Co	23	23	23
4 Household Prd	68¼	65	65
159 Houston Oil	152⅝	149	150
31 Howe Sound	53¼	51½	51½
14 Hud & Man	56	55⅝	65
1 Hud & Man pr	88⅝	88⅝	88⅝
193 Hudson Mot Car	95	92	92⅝
130 Hupp Mot Car	57⅞	53¼	53½
1 Illinois Cent	143⅝	143¼	143¼
48 Ind Oil & Gas	26⅞	26⅝	26⅝
2 Indian Motorcy	46½	46¼	46¼
4 Indian Refin	13⅛	13½	13¼
2 Indian Ref ctfs	12	12	12
1 Ingers Rand	90⅝	90⅝	90⅝
22 Inland Steel	53	52	52
20 Inspir Cop	21¼	20½	20⅞
2 Inter Rap Tran	37⅞	37⅞	37⅞
8 Inter Rubber	16½	16¼	16¼
9 Int Agri	16⅝	15½	15½
1 Int Agri pr pr	62¼	62¼	62¼
3 Int Bus Mach	128¼	127⅞	127⅞
15 Int Cement	70	69	69
50 Int Comb Eng	50⅛	49½	49⅞
20 Int Harvester	260	256¼	256¼
3 Int Harv pr	146	146	146
219 Int Match part p	116¼	113½	113½
6 Int Mer Mar	4	3⅞	3⅞
17 Int Mer Mar	39⅝	38⅞	38⅞
549 Int Nickel	98¼	93¼	94½
96 Int Paper	78⅞	76⅝	77
7 Int Pap pr	108	108	108
1 Int RR Cen Am p	75	75	75
Int Salt	51½	51½	51½
6 Int Silver	172½	170	172½
54 Int Tel & Tel	162¼	160½	160½
1 Iowa Cen Ry	2	2½	2½
2 Ins Creek Soal	53	53½	53½
Island Cr Coal pr	106	106	106
7 Jewel Tea	82½	82	82½
7 Johns Manc Corp	117	116⅝	117
17 Jones Bros Tea	28⅞	28⅝	28⅝
31 Jordan Motors	12½	11⅝	12
1 Kan C P&L 1 pr	114⅝	114⅝	114⅝
9 Kan C Southn	55⅝	55	55
33 Kays J & Co	16¼	75¼	75¼
3 Keith A'b Orph	20½	20½	20½
39 Kelly Sp Tire	24⅝	24	24⅝
2 Kelsey May Wh	30⅝	30⅛	30⅞
Kelsey Hay P p	110	110	110
148 Kelvin Corp	20⅝	19⅝	19⅝
89 Kenne Copper	87	85	86
1 Kinney GR&Co pr	89	89	89
7 Kraft Phen Co	64	63	63⅝
6 Kresge Dpt St	22	21⅛	21⅛
38 Kresge SS Co	73⅝	72	72¼
1 Kress SH & Co	100½	100½	100½
31 Kroeger Gro & B	75	74¼	74⅞
14 Lago Oil & Tr	32½	32¼	32¼
45 Lambert Co	106⅞	104½	104½
41 Lee Rub & Tire	20½	19	19⅝
3 Lehigh Valley	92⅝	90⅝	91⅝
5 Lehigh Port Cem	54	52½	54
72 Lehn & Fink	46½	45½	45½
7 Life Savers Inc	32	31	31
1 Liggett & Myers	108⅛	108⅛	108⅛
3 Ligg & My C B	107	106⅝	107
1 Lima Locomo	56	56	56
75 Liquid Carb	77⅞	74⅝	74⅝
139 Loews Inc	70⅛	69⅛	69⅞
2 Loews Inc pr	101⅞	101⅝	101⅝
1 Loft Inc	6¼	6¼	6¼
23 Loose W Bisc	54¼	52⅝	52⅝
30 Lorillard P Co	42⅝	42	42⅝
1 Lorillard P Co pr	112	112	112
20 Louis Oil	11½	11½	11½
Louis Oil pr	90½	90½	90½
106 Louis G & El	A 83½	82½	83
1 Louis & Nash	153	153	153
16 Ludlum Steel	36½	35⅝	36
1 MacAn & Forbes	49⅝	49⅝	49⅝
2 McCall Corp	60½	60	60
8 McInt Por Min	26½	26½	26½
46 Mack Truck	97	95⅛	95⅛
3 Mackay Cos	122⅝	122⅝	122⅝
1 Mackay Cos pr	77⅞	77⅞	77⅞
7 Mad Sq Gar Corp	27	27	27
30 Magma Copper	51⅝	51	51⅝
11 Mallinson & Co	26⅞	25⅝	26⅝
5 Manati Sug pr	71	69⅝	71
2 Manh Elec Supply	54⅞	54	54
4 Manh El mod gr	45	45	45
6 Manh Shirt	34½	34⅝	34½
11 Marac Oil	16⅛	15½	15½
1 Market St Ry prp	46	46	46
375 Marl Oil	41⅝	40½	40½
4 Marl Rockwell	50	50	50
2 Martin Parry	14	14	14
2 Mathies Alk Wks	126⅞	126½	125½
8 May Dept St	82	81⅝	81⅝
9 Maytag	34	33½	34
87 Mexican Seab	12¼	11⅞	12
3 Miami Copper	19⅛	19	19
29 Mid Cont Petrol	28	28½	28⅝
26 Middle States Oil	2⅞	2⅝	2⅝
3 Middle Sts O cfs	1⅞	1⅞	1⅞
1 Miller Rubber Co	24⅝	24⅝	24⅝
1 Minn & St L	3⅝	3⅝	3⅝
M StP&SSM	68	68	68
2 Mo K & T	37⅞	37⅞	37⅞
5 Mo K & T pr	106	105½	106
20 Mo Pacific	50¼	49½	50
24 Mo Pac pr	111⅞	111⅞	111⅞
50 Montana Power	162¼	160	160½
50 Montana Power	162¼	160	160½
188 Mntg Ward	153	147⅞	149
4 Moon Motors	6½	6½	6½
3 Mother L Coal	3⅞	3⅞	3⅞
6 Moto Meter A	17½	16¼	16¼
21 Motor Wheel Cp	34½	34	34⅛
12 Mullins Mfg	89⅝	87⅝	87⅝
3 Munsingwear	50	49⅞	50
18 Murray Corp	32	31⅛	31⅝
25 Nash Motor	89	88⅝	88⅝
10 Nat Acme stp	14½	14⅛	14⅛
4 Nat Bell Hess	67⅞	67½	67½
1 Nat Bellas Hz pr	104⅝	104⅝	104⅝
2 Nat Bisc	169	169	169
35 Nat Csh Reg A	57	55	55⅝
136 Nat Dairy Prd	73½	72⅛	73
1 Nat Dept Strs	24⅝	24⅝	24⅝
22 Nat Dist Prd	45⅛	44¼	44⅞
7 Nat En & St pr	93	90½	93
6 Nat Lead	134½	133	133
2 Nat Lead pr B	120⅛	120	120
3 Nat Lead pr A	147	147	147
52 Nat Pow & Lt	27	26⅝	26⅝
4 Nat Radiator	35⅝	35⅝	35½
2 Nat Rys Mx 1 pr	5	5	5
20 Nat Ry Mex 2 pr	2⅞	2⅝	2⅞
1 Nat Supply Del	95	95	95
1 Nat Surety Cot	332	331¼	331½
27 Nat Tea Co	195	192½	195
198 Nev Cons Cop	22	21⅝	21⅝
3 N Y Air Brake	45¼	45½	45½
123 N Y Cent	176	174¼	174⅝
38 N Y Ch & St L	137⅝	136⅝	136½
5 N Y Ch & St L p	109⅝	109⅝	109⅝
1 N Y Dock	54½	54½	54½
N Y & Harl	197½	195	197½
46 N Y N H & H	64	63½	63½
11 NY N H & H pr	115⅝	115⅝	115⅞
3 NY Olt & W	28⅝	28⅛	28⅝
1 N Y Sta Rys	7½	7½	7½
N Y Steam pr	103	102⅝	102⅝
NY Stm pr	111⅛	111	111
4 Nr & West	138⅛	138⅛	138⅛
55 Nor Ameri	65	64⅝	64⅝
1 Nor Am Edi pr	104	104	104
20 North Pac	100⅞	99⅛	99⅛
11 Nor Pac ctfs	98⅝	96⅝	96⅝
Northw Tell	82⅝	82⅝	82⅝
14 Ol Well Sup Co	32⅝	32	32⅝
Oil W Sup pr	108⅛	108⅛	108⅛
11 Omnibus Corp	12⅞	12	12⅛
17 Otis Elevator	164	162	162
Otis Eleva pr	124⅝	124⅝	124⅝
27 Otis Steel	15⅛	15	15⅛
Owens Bottle	82	82	82
3 Pacific Coast	21½	21¼	21¼
6 Pac Gas & El	46½	46	46½
10 Pacific Oil	1⅞	1⅝	1⅞
137 Packard Mo Car	70	68⅝	68⅝
6 Pan Am P & Tr	45⅝	45¼	45½
65 Pen Am Pet B	46⅝	46⅝	46⅝
8 Pan Am W Pet B	21	20½	21
4 Panh Prd & R	14⅞	14	14⅞
48 Para Fam Leky	119	117½	118
49 Park & Tilf	51⅞	50¼	51
48 Park U Con Min	12⅛	11⅛	11⅝
3 Pathe Exch	3½	3⅝	3⅝
16 Pathe Ex A	15½	15	15¼
5 Patino Min	29¼	29	29¼
182 Patino Mines	30¼	29⅝	29¼
13 Peerless Mo Car	22½	22¼	22¼
55 Penick & Fd Ltd	31⅞	30	31
24 Penn Dixie Cem	26¼	25	25
46 Penn R R	69	68½	68⅞
2 Peop Gas Chi	173	173	173
3 Pere Marq	134	132	132
28 Phila Co Spc pr	57	56½	56⅝
75 Phila & Rdg C & I	32½	31½	32½
3 Phila & R C&I ctf	31⅝	31¼	31¼

A Bulletin For Sale Advertisement Will Sell It

BORN

HIXBY — In Norwich, March 30, 1928, a daughter, Mary Elizabeth, to Mr. and Mrs. Allen Tyler Bixby of Brooklyn, N. Y.

OLES—In Noank, March 28, 1928, a son, to Mr. and Mrs. Charles Oles.

MARRIED

OLSEN-DESROCHERS — In Westerly, R. I., March 31, 1928, by Rev. Clayton A. Burdick, Carl Olaf Olsen, of New London, and Miss Florence Mildred Desrochers, of Berlin, N. H.

DIED

LYDEN—In Norwich, at Uncas-on-Thames, March 31, 1928, Mary Donovan, wife of Thomas Lyden, of New London, aged 37.

DENNEHEY—In Westerly, R. I., March 30, 1928, Della, wife of Michael Dennehey, of White Rock, R. I.

PARKS—On Mason's Island, March 31, 1928, Daniel Webster Parks, aged 87.

PAYNE—In New London, March 29, 1928, Mary, wife of Frank G. Payne.

FUNERAL NOTICES

HALL—Suddenly in Norwich, March 29, 1928, Lloyd G. Hall, in the 29th year of his age, son of Joseph H. and Grace S. Hall.
Funeral from his late residence, 360 Broadway, Tuesday, April 3rd, at 2:30 o'clock.

DESMARAIS—At St. Francis hospital, Hartford, March 30, 1928, Rev. Wilfred N. Desmarais, of Bristol, formerly of Taftville.
Body will rest in St. Theresa's chapel, Sacred Heart church, Taftville, from noon Saturday to noon Sunday. The body will lie in state at Sacred Heart church from noon Sunday until Monday morning, April 2. Pontifical high mass at 10:30, Monday morning. Burial in Sacred Heart cemetery, Taftville.

NEWTON—In Norwich, March 31, 1928, Alma E. Taylor, wife of Frederick W. Newton, of Canterbury, aged 52.
Services at Gager's funeral parlors, this (Monday) afternoon, April 2, at 2 o'clock. Interment at Evergreen cemetery, Central Village.

MERRICK—In Norwich, March 31, 1928, James E. Merrick, aged 78.
Funeral services at his late home, No. 62 Hobart avenue, Tuesday afternoon, April 3, at 1 o'clock. Interment in Jewett City cemetery.

PERKINS—In Norwich, April 1, 1928, Nancy Louise Baker, widow of John T. Perkins, born Sept. 9, 1815.
Funeral private. Please omit flowers.

WOOD—In Westerly, R. I., April 1, 1928, Olive Nellie Wood, wife of George Wood, aged 53.
Funeral services at her late home, No. 15 White Rock road, Tuesday, at 2 p. m. Relatives and friends invited to attend. Burial in River Bend cemetery.

NEWTON—In Plainfield, Conn., March 31, 1928, Annie B., wife of John G. Newton, in her 57th year.
Funeral services will be held at her late home in Plainfield Wednesday, April 4, at 2:30 p. m.

CARD OF THANKS

We wish to thank our friends and neighbors for the kindness shown us during the illness and death of Clarence A. Mell and for the floral tributes sent to the funeral. Also all who gave the use of their autos.
MRS CLARENCE A. MELL,
MR. and MRS. THOMAS B. GRAY,
MR. and MRS. FRANK A. MELL,
MR. HAROLD G. MELL.

FUNERAL DIRECTOR

GEORGE G. GRANT
UNDERTAKER AND EMBALMER
Phone 2729 Providence St. Taftville

Church & Allen
15 MAIN STREET
FUNERAL DIRECTORS AND EMBALMERS
Lady Assistant
HENRY E. CHURCH
WM. SMITH ALLEN
Telephone 228-3

CUMMINGS & RING
Funeral Directors and Embalmers,
322 Main Street
Phone 238-2 Lady Assistant

Shea & Burke
Funeral Directors
41 Main Street

The Henry Allen & Son Co.
52 MAIN STREET
Funeral Directors and Embalmers
Lady Assistant Telephone 410-2
DAVID H. WILSON

GAGER
FUNERAL DIRECTOR AND EMBALMER
PROMPT SERVICE DAY OR NIGHT

Hourigan Bros.
Funeral Directors and Embalmers
Funeral Home, 35 Church Street
Office, 62 Main St. Branch, Jewett City

WILLIMANTIC

Avery & Van Zandt
Succeeding JAY M SHEPARD
Established 1870
Funeral Directors, Embalmers
Sixty and Sixty-Two North Street
Willimantic, Conn.

Killourey Bros.
FUNERAL DIRECTORS AND EMBALMERS
36 Union Street, Willimantic, Conn
Phone 290 Lady Assistant

PLAINFIELD

F. W. Tillinghast & Sons
UNDERTAKERS AND EMBALMERS
CENTRAL VILLAGE, CONN.
Tel. Moosup 282-2.

TREES AND SHRUBS

Fruit, Ornamental Trees and Shrubs
MAPLEWOOD NURSERY CO.
East Great Plain Tel. 926-2

TREES TO CUT

T. J. CONNELLY—Tree cutter and remover 65 Boswell Ave. jan28 tf

FOR SALE—HORSES

FOR SALE—A nice young horse; exchange for cattle. Herman E. Frink, R. F. D. 1, Box 26, Moosup, Conn. apr2 2t

A Bulletin Want Advertisement Will Get It

FOR SALE

FOR SALE—Cottage on the bluff at Gales Ferry. Inquire Geo. A. Ashbey. Tel. 484 or 282. apr2

FOR SALE—Four hogs; four months one hog, and 10 small ones; 54 chickens and one police dog, five months old. Michalkiewicz, Versailles. apr2 2t

FOR SALE—One Easy electric washer, first class condition. Inquire at 84 Hamilton Ave. apr2 2t

FOR SALE—Ten-room cottage house, 22 Ripley place, east side; three minutes walk from postoffice. With lot 105x99 ft.; splendid yard for anyone desiring a chicken farm. Tel. 2214-3, or inquire on premises. apr2 2t

FOR SALE—Mechanic's home; wonderful dry two-tenement, 6-3, bounded east by Thames river, west by state road to New London; bus, trolley and only few minutes walk to center; beautiful view, dock and boat of your own, where sailing and fishing is profitable in fresh and salt water. Price only $8,800. Just think, your rent will only cost you $12 to own this nice home. Easy terms if desired. Full particulars at 112 Thames St. Phone 2145. Bailey Realty Co. mar30

GET YOUR MILK for breakfast. Tel. 1689 Lone Pine Dairy. E. S. Beebe, retail only. jan17 tf

FOR SALE—In Waterford, just below Uncasville, near Power Co. plant, a six-room house; electric lights, splendid well of water, barn and garage; also two building lots. See Frank Spicer, 204 Laurel Hill Ave. Phone 2132. mar30

FOR SALE—Six-room house with electric lights and water; two-car garage and other buildings; one acre of land. Located just outside Norwich on state road. Phone 601-3. mar30

ANTIQUE FURNITURE—The Boston Antique Shop, Angelo Masiello, prop., 55 Franklin St., Norwich, Conn. Established 1920 Tel. 707. We specialize in any kind of furniture work at moderate prices. Also deal in antiques. Aug8

FOR SALE—Three-piece wicker set, $26.50; fibre arm chairs and rockers with upholstered spring seats, $6.25; No. 20a Star Hub range in perfect condition, $16.75; fibre strollers, $7.45. Repair parts for all stoves. Norwich Used Furniture and Antique Exchange, 28-31 Shetucket St. mar29 tf

WE HAD A KIDNAPPING IN Baltic sez he. Hoo wus it I sez. My kid fell asleep. Noble Dexter Pippin, five pack, 5c. Clown union-made cigarets, 20 for 15c. Golden Wedding 5c cigar, 7 for 25c. Fagan's Smoke Shop.

FOR SALE—Combination coal and gas stove; Glenwood. Call 243. Mar26 tf

FOR SALE—Used refrigerators, sewing machines and stoves. Carl E. Berkoff, 157 Franklin St. Tel. 700. mar27 tf

FOR SALE—No. 2 Julian terrace; house with seven rooms and bath; inclosed porch, two-car garage; ample grounds. Phone 481. mar12 tf

FOR SALE—A seven-room cottage and two acres of land; also a 30 acre farm, one of 60 acres, one of 125 acres and one of 165 acres. Priced right. Burton, No. 744 No. Main St. mar5

SILENT GLOW OIL Burners are now guaranteed for five years. E. Rousseau, exclusive agent, 40 Mathewson St., Jewett City. Phone 65. Norwich, Taftville, Oneco, Baltic, Plainfield. mar7 tf

FOR SALE—Two-tenement house in Greeneville section for $3,600. Francis D. Donohue, Young's Block. feb22

FOR SALE—At "Pequotsepos," Mystic, six tons of first class hay, cut in July. Telephone (evenings) 285, Mystic. feb22

FOR SALE
A very choice 8-room house; all modern improvements throughout; very desirably located on West Town St., Norwich Town. Will be sold on easy terms and low price.
JOHN A. MORAN
Real Estate Broker

CLOTH SIGNS FOR SALE
We are now printing "No Fishing and Trespassing" signs on cloth.
THE BULLETIN CO.

WANTED — Male

WANTED—Good, reliable barber. Pay $30 and commission over $40. Frank Delano, 20 Canal St., Westerly, R. I.

WANTED—Handy man, single, who can drive Chevrolet; good pay with room and board. 333 West Thames St. Phone 311. apr2

WANTED—A competent man for order delivery and work in meat market. Address Branch Market, care Norwich Bulletin, Norwich, Conn. mar30 3t

WANTED
EXPERIENCED DRESSER TENDER FOR NIGHT WORK.
Joseph Hall & Son, Inc.
Trading Cove Mill

COAL AND WOOD

FOR SALE—Coal, seasoned wood and kindling, delivered anywhere. R. Shapiro, Willow St. Phone 504 or 1283-4.

FOR SALE—Slabwood in stove lengths $8 a cord, half cord $4.50. Hardwood in stove lengths $10 a cord or $5.50 a half cord. Delivered anywhere in city or Taftville and Baltic. Phone 1090-2. Charles S. Brown, Yantic. Prompt delivery. dec26 tf

FOX'S WOOD YARD—Hard wood, $5 per load, match boxes given away free in baskets for $1.00. Phone 772 feb20

FOR SALE—Hard wood and slabs. Will deliver $3, $4 and $5 loads. John R. Lyman. Tel. 2517-W or 2905-W. jan31 tf

FOR SALE—50 acres of cord wood. Box 329 P. O. Willimantic, Conn. W. Kelley. jan31 tf

HARD WOOD FOR SALE
SELECTED HARD WOOD, sawed according to order. Full measure guaranteed.
HARRY B. FORD
Disco Building Phone 80.

FOR SALE

In the hills one-half mile from Connecticut river we have a 4-room furnished bungalow, garage and two acres of land, a very picturesque spot for $1600—$500 cash.
TRYON'S AGENCY
Willimantic, Conn.

LOST AND FOUND

LOST—Bank book No. 89,211 of the Chelsea Savings bank. Application for payment having been made, any person having a claim against this book must notify said bank within six months or lose their claim. Norwich, March 24, 1928. mar26 3t

A Bulletin To Let Advertisement Will Rent It

TO RENT

TO RENT—Private, furnished apartments, two and three rooms and bath. 327 Main St. mar31

TO RENT—Three rooms for light housekeeping. Inquire 27 McKinley Ave. mar31 tf

TO RENT—Two furnished rooms; light housekeeping. 30 Grove St. mar31 tf

TO RENT—Two rooms furnished for light housekeeping. 27 Division St. mar31

FOR RENT—Five-rooms in Greeneville; low rent. Phone 1478-5. mar30 2t

TO RENT—Two and three-room apartments; all improvements. Ideal location. Phone 683-4. mar30 3t

TO RENT—Five-room apartment, 351 Main St. Mrs. Gillan. mar30 3t

FOR RENT—Seven-room apartment; all modern improvements. 95 Cliff St. mar27 3t

TO RENT—Garage for two cars, in Durkee lane. Inquire at the Bulletin office. mar26 tf

TO RENT—For the season, furnished cottages at Wintergreen Point; electric lights, nice piazzas, rowboats, etc.; very reasonable. Inquire Miss Moore at The Bulletin Office or see Mr. Glady on the premises.

FOR RENT—Good up-to-date store, 121 Franklin St.; also store, 74 North Main St. See A. V. Covello, 193 Cliff St. mar16 tf

TO RENT—Modern apartment; heat and hot water furnished; fine location. 50 Broad St. Inquire Hanover-Curland Co. mar13 tf

TO RENT—Apartment with or without garage at 118 River Ave. Apply to H. A. Wulf, 161 Main St. mar12 tf

TO RENT—Fine seven-room apartment, 77 Church St.; also one of six rooms, heated, 226 Main St. Tel. 896-3. mar 7

FOR RENT—Twelve-room house on Durkee Lane. Suitable for rooming house or can be converted to business purposes. Apply at Bulletin Office. dec26 tf

TO RENT—Basement at 65 Franklin St. Suitable for most any kind of business. Inquire at Bulletin Office. dec26 tf

FOR RENT—Three rooms, steam heat, bath, garage; also six-room apartment. Phone 259.

FOR RENT—Apartment, 268 Washington St. Tel. 626 ring 3. feb25 tf

TO RENT—Five rooms and bath all modern improvements. Apply 23 Spalding street, Telephone 2351. jan17 tf

FOR RENT—Apartment on Church St. All modern improvements. Apply The Plaut-Cadden Co. Phone 800. dec31 tf

TO RENT
Garage, 45x75, at 208 West Main Street
Apply 69 North Main Street

FOR RENT
Spacious Quarters Suitable for Lodge or Club
The third floor quarters at 142 Main St., formerly occupied by the Veterans of Foreign Wars. Apply at
The Plaut-Cadden Co.

WANTED—Miscellaneous

I BUY ANTIQUE furniture, old books, papers, silver, pewter, pictures, glassware, tools, etc. Louis D. Ward, 44 Main St. Breed Hall Bldg., Norwich. Tel. 1833. jan28 tf

I WILL POLISH your piano for 75c. Write Rosco, P. O. Box 364. mar 30 2t

NOTICE—We buy old rashioned furniture. R. H. Ward, 6 Main St., Breed Bldg. Phone 1833. dec22 tf

WANTED—A second hand stroller and oil stove. Tel. 181-2. mar29

WEALTHY, pleasing sweethearts for all. Writ Fern Grey, Station B, Cleveland, Ohi (stamp). mar28

WANTED—Second-hand antique furniture. Best prices paid. A. Bruckner, 109 Franklin St. Phone 659.

CALL 617-2 for upholstering, crating, carpet and linoleum laying. jan23 tf

WANTED—On presenting this ad we will tan and heel men's, ladies', or boys' shoes with Plymouth composition, double wear taps and rubber heels at $4.35. Goldblatt's Shoe Store 147 Franklin St., Norwich, Conn. jan23 tf

MIRRORS resilvered and glass for every purpose. Norwich Glass Co., 5 Bath St. Tel. 2463. jan23 tf

WANTED—Highest cash prices paid for second hand furniture, household goods, antiques, store fixtures and tools. Try me before selling. N. Welsinger, 28 Market St. Phone 2152. jan23 tf

WANTED—Your sewing machine repairing. Perfect workmanship. Price reasonable. Prompt service. R. S. Stephenson, 423 Boswell avenue Norwich, Conn. Phone 2783-3. jan23 tf

FOR SALE—Music & Instruments

FOR SALE—$1,000 Steinway piano, like new in every way, offered now for $367; Chickering $800 piano like new for $265; other good upright pianos at $38, $49, $67, $85 and up; good used player pianos at $95, $115, $165, $190. Terms to suit. The Plaut-Cadden Co., Main St., Norwich. mar29 tf

FOR SALE—New guaranteed 88-note player pianos in our pre-Easter sale at $275; new guaranteed upright pianos at $195; new guaranteed grand pianos at $300. Lowest prices in town on high-grade pianos. The Plaut-Cadden Co., Main St., Norwich. mar29 tf

FOR SALE—Pianos at $49-$89-$110. New player-pianos $287 up, during our Alteration Sale. Hanover-Curland Co. 24 Franklin St.

ATHLO-FARMS—S. C. R. I. Red Chicks combining color, weight, health and rapid development to productivity of large eggs. What more can you ask. Give them a trial. Write to us for our circular and prices and do it now, quantity limited. Athlo-Farms, Pomfret Center, Conn. feb4 tf

FOR SALE—R. I. Red baby chicks and hatching eggs from state tested accredited stock. H. J. Larkham. Phone 463-12. jan31 6tt

BABY CHICKS
BEST LOCAL STOCK
BUCKEYE BROODERS
POULTRY AND PET SUPPLIES
Hatchery, East Hartford.
CLARK'S PET SHOP
50 SHETUCKET ST., NORWICH.

FOR SALE—CATTLE

FOR SALE—Eight cows, new milch and springers. Enos Gray, R. F. D. 6, Norwich. Tel. Mystic Div. apr2 2t

FOR SALE—New milch Holstein cow, six years old; the 20 qt. kind. G. A. Bullard. Tel. 1076-4. apr2

FOR SALE—Cattle; one fresh cow with calf, gives 23 qts. milk per day; also two springers. Metzendorf, R. D. No. 1. Take Westerly road as far as Oscar Main farm, turn to right, second farm. mar30 tf

FOR SALE—RADIOS

45 VOLT "B" BATTERIES $2.25; heavy duty $3.25; CX tubes $1.25. Anderson's, 110 N. Main St. jan28 tf

WILBUR RADIO SERVICE. Sets, accessories and service of the better kind. 315 Main St. Day phone 503, night phone 148-12. jan23 tf

A Bulletin For Sale Advertisement Will Sell It

WANTED — Female

WANTED—Middle-aged woman as housekeeper for young couple; no washing, $5 a week room and board. References required. Box 88, care of Bulletin. apr2 2t

WANTED—Office girl, one who can drive car preferred. Call from 8 to 5, 2161. apr2

WANTED — Woman for washing and ironing two days a week. 28 Williams St. Telephone 678.

WANTED—Girl to take care of two children. Inquire 219 West Main St., or call 2705-J. mar31 3t

WANTED—Girl to take care of two children. Inquire 219 West Main St. or call 2605-J. mar30 3t

WANTED—A maid for general housework; willing to go to New York. Apply 113 Washington St. mar30 tf

WANTED—Girl for general housework. Call 30 Pearl St. mar30 tf

WANTED—Experienced second maid. Apply 257 Broadway Monday or Tuesday evening, April 2 or 3, between 7 and 9 o'clock. mar30 4t

TEACHERS!
between ages of 22 and 40, normal or college training and two years' teaching experience, traveling; definite income to start; R. R. paid; opportunity to make $900 to $800 per month this summer. Weedon Co., Dept. 704 2036 E. 80th Street, Cleveland, Ohio.

POULTRY AND PET STOCK

ORDERS TAKEN for strong, R. I. Red baby chicks, $18 per 100; many repeat orders from satisfied customers. Superior Chicken Farm, R. D. 1, Norwich. Tel. 2590-W. mar30 mwfr

FOR SALE—Cyphers 240-egg incubator. Phone 1303-5. mar31 2t

FOR SALE—Good sized male turkey; bronze color. Inquire 138 Washington St. mar31 2t

WANTED—To buy native eggs; highest cash prices paid. Delt Bros. Tel. 3061. mar30 tf

FOR SALE—R. I. Red and White Leghorn baby chicks. Hatched from hen breeders that are free from disease, bred to lay. We are offering special discounts after May 1st for orders received right away. Prices as low as 14 cents. Circular and prices on request. Squaw Rocks Poultry Farm, Danielson, Conn. Tel. 22-4. mar29

BABY CHICKS—From heavy layin accredited White Leghorns for sale April 26 and May 3. Fred L. Kanahan, Lisbon. mar27 tf

WANTED—All kinds of poultry, will call anywhere, highest prices paid. Joseph Horn, Tel. 1501, Willimantic.

CHICKS—From heavy laying free range flock. R. I. Reds and White Leghorns, state tested. Custom hatching. Paul Jansen, Mansfield Center, Conn.

BALL'S CHICKS—Well bred from vel. breeders. Reds, Barred Rocks, White Wyandottes, Leghorns. Weekly hatches. Free circular. Also chicks one, four weeks old. Hall Bros. Phone 445-5 Wallingford, Conn. mar5

AUCTIONS

60 HORSES WILL BE SOLD AT AUCTION AT THE EASTERN STATES EXPOSITION GROUNDS ON TUESDAY, APRIL 3, AT 10:30 A. M., RAIN OR SHINE, WEST SPRINGFIELD, MASS.
Every horse sold to the highest bidder under an ironclad guarantee. Matched teams and single horses, all colors, sizes and weight. Horse vans on grounds to move horses to your home at low cost. Private sales up to Tuesday morning.
EDWARD P. HAMILTON
New England's Leading Horseman.

Auction Notice
By Witter Bros., Auctioneers, Office 42 Main St., Danielson, Conn. By order of Exina Ravenelle, administratrix of the estate of the late Exaise Ravenelle, we will sell at public auction at the last residence of the deceased located in the rear of Cranska's mills at Moosup, Conn., on Saturday, April 7, at 10 o'clock a. m., rain or shine, a fine lot of dairy cattle, horses and poultry, wagons, harnesses, farm implements of all kinds, including a Blizzard ensilage cutter and blower, sawing rig, separator, milk cans, bottles, etc. We are giving this sale a very high class rating. Lunch at noon. apr2 nth

Auction Notice
By Witter Bros., Auctioneers, Office 42 Main St., Danielson, Conn. A. C. Walker's 6th annual spring sale at Riverview farm at Central Village, Conn., on Wednesday, April 4 at 10 o'clock a. m., will prove unusually attractive this spring on account of the large variety of cattle which are to be sold, consisting of milch cows, heifers, calves, etc. A lot of fancy bred White and Buff Wyandotte hens, household goods, wagons, carts, harnesses, farming implements and many other articles of a necessary nature. Terms cash. If stormy, next fair day. Lunch available. mar31

FOR SALE—Automobiles

FOR SALE — Republic, one-ton truck with Continental motor; in good condition. Apply at Taftville Shoe Store, Taftville, Conn. mar28 3t

FOR SALE—1924 Durant touring; 1923 Studebaker touring; 1921 Buick sedan; 1924 Lexington coupe; 1923 Ford truck; 1923 Templer spt. roadster; 1921 Overland touring; 1924 Wescott sedan. Cash or terms. See Mr. Jones, Used Car Exchange, Lafayette St., Norwich, Conn. mar31

1926 Ton Truck, with 4-curtained side body $200
1926 Ton Truck with cab and state body $250
1924 Ford Coupe $125
Two 1922 Ford Coupes—each $75
1925 Dodge Screen Delivery—perfect condition, with new tires.. $400
O. C. Wolfe, Inc.,
THE ONLY AUTHORIZED FORD DEALER IN NORWICH
394 North Main Street
Phone 3200

At Studebaker's
1924 Oldsmobile Sedan
1924 Studebaker Special Sedan
1923 Studebaker Special Coupe
1927 Studebaker Commander Sedan
1927 Studebaker Commander Victoria
1924 Buick Sedan
1925 Essex Coach.
USED CARS SOLD UNDER STUDEBAKER USED CAR PLEDGE
T. N. M. LATHROP, Inc.
64-66 North Main St., Norwich, Conn.

A Bulletin Want Advertisement Will Get It

ANSWERS TO "WHAT DO YOU KNOW"
(Questions on Page Four)

Answers.

1—The Experiment.
2—The Hartford Steamboat company.
3—Capt. Williams of Essex.
4—"The propelling power consisted of two large, strong, quadrangular frames attached to the sides of the boat, into each of which were fitted ten or twelve iron paddles which revolved through half circular sockets on both ends. These frames were alternately thrust out and drawn in through a distance of about 10 feet. The movement and effect were similar to sculling a boat."
5—John Fitch's.
6—In 1788.
7—Six or eight miles an hour.
8—The "Straw-Cutter."

LEGAL NOTICES

CANTERBURY, CONN.
TAX NOTICE
Notice is hereby given to all persons liable to pay taxes in the Town of Canterbury, on the Grand List of 1927, that I have a Rate Bill with Warrant attached for the collection of Thirty (30) mills on the dollar.
Said taxes will be due April 1, 1928.
Taxes may be paid any time after the rate book is in my possession, which will be March 12, 1928.
I will be at the Packer Postoffice on April 7, from 3 to 4 p. m., and at Macleod's store, Westminster, on April 14, from 2 to 4 p. m., to meet any who wish to pay at that time.
All taxes not paid on or before May 1, 1928, interest will be charged at 9 per cent from April 1, 1928.
(10 to 12 per cent may be charged) (See P. A. 1927, Chap. 300, Sec. 4)
Dated at Canterbury, Conn., Feb. 27, 1928.
WM. D. WHIGHT,
Collector.

STATEMENT OF OWNERSHIP, MANAGEMENT, circulation, etc., required by the act of congress of August 24, 1912, of The Bulletin published daily at Norwich for April 1, 1928, State of Connecticut, County of New London, ss. Before me, a Notary Public in and for the State and county aforesaid, personally appeared William H. Oat, who, having been duly sworn according to law, deposes and says that he is the Owner of the Bulletin and that the following is, to the best of his knowledge and belief, a true statement of the ownership, management (and if a daily paper, the circulation), etc., of the aforesaid publication for the date shown in the above caption, required by the Act of August 24, 1912, embodied in section 411, Postal Laws and Regulations, printed on the reverse of this form, to wit: 1. That the names and addresses of the publisher, editor, managing editor, and business managers are: Publisher, The Bulletin Co., Norwich, Conn.; Editor, Harvey M. Briggs; Business Manager, William H. Oat. 2. That the owner is: (If owned by a corporation, its name and address must be stated and also immediately thereunder the names and addresses of stockholders owning or holding one per cent or more of total amount of stock. If not owned by a corporation, the names and addresses of the individual owners must be given. If owned by a firm, company, or other unincorporated concern, its name and address, as well as those of each individual member, must be given.) Est. Floyd H. Crane, 118 William St., New York city; Chas. D. Noyes, Norwich, Conn.; William H. Oat, Norwich, Conn. 3. That the known bondholders, mortgagees, and other security holders owning or holding 1 per cent or more of total amount of bonds, mortgages, or other securities are: (If there are none, so state.) None. 4. That the two paragraphs next above, giving the names of the owners, stockholders, and security holders, if any, contain not only the list of stockholders and security holders as they appear upon the books of the company but also, in cases where the stockholder or security holder appears upon the books of the company as trustee or in any other fiduciary relation, the name of the person or corporation for whom such trustee is acting, is given; also that the said two paragraphs contain statements embracing affiant's full knowledge and belief as to the circumstances and conditions under which stockholders and security holders who do not appear upon the books of the company as trustees, hold stock and securities in a capacity other than that of a bona fide owner; and that affiant has no reason to believe that any other person, association, or corporation has any interest direct or indirect in the said stock, bonds, or other securities than as so stated by him. 5. That the average number of copies of each issue of this publication sold or distributed, through the mails or otherwise, to paid subscribers during the six months preceding the date shown above is 13,444. (This information is required from daily publications only.) William H. Oat. Sworn to and subscribed before me this 31st day of March, 1928, Helen B. Moore. (My commission expires Feb. 1, 1929.)

Business Notices.

AUTOMOBILE ASSESSORIES

Pete Des Jardines
AUTO REPAIRING
CORNER FRANKLIN AND WILLOW STREETS
Telephone 646

Overhauling
Repair Work
of All Kinds
AUTOMOBILES, CARRIAGES, WAGONS TRUCKS and CARTS
Mechanical Repairs, Painting, Trimming, Upholstering and Wood Work.
Blacksmithing in All Its Branches
SCOTT & CLARK CORPORATION
607 to 615 NORTH MAIN ST.

CONTRACTORS

JAMES FUMIGNARO — Contractor. Excavating and masonry work; sidewalks and sewers. 123 Oakridge St.

T. M. KENDALL
Contractor and Builder
Phone 48-2 Norwich

P. F. SWEENEY
GENERAL CONTRACTOR and BUILDER
25 Chestnut Street.

PLAINFIELD

EDWARD HALL'S FUNERAL HELD SUNDAY AFTERNOON

Edward Hall, who died Thursday, after several months' illness, was born in Slatersville, R. I., November 29, 1867 his parents being William F. and Abbie T. Shepard Hall. His father and mother were natives of Plainfield. He was taken to Rhode Island in his childhood and attended the district schools while later he continued his education in the Plainfield academy and at Yale business college in which he studied for a year. Illness, however, obliged him to return home and later he entered the employ of Waldo Tillinghast. He afterward took up farming on his father's land in the town of Plainfield. In 1890 he purchased a farm and raised cattle and horses, being one of the prominent dealers and live stock raisers of this section. Later he opened a garage which he ran for a few years, then established a trucking business, running regularly between Providence and Norwich. October 20, 1902 Mr. Hall married Miss Evelyn A. Harrey. He is survived by his wife, four children, Ruth, instructor at Rosemary hall, Greenwich, Henrietta, William and Evelyn of Plainfield. There are four grandchildren and a sister, Ruth of Plainfield. Mr. Hall served in the state legislature of 1913, he was a member of Protection lodge, No. 19, I. O. O. F., of Central Village and a charter member of Plainfield grange, No. 140. He was a member of First Congregational church, Plainfield. Funeral services were held from his home, Sunday afternoon at 2.30 o'clock.

Mrs. Atlee Blanchard with two children of Falmouth, Mass., is spending a few days with her mother, Mrs. Lotta Dodge.

Nineteen members of Plainfield grange neighbored with Norwich during the week and furnished two numbers on the program.

The chicken dinner held the past week at the First Congregational church proved a success 250 partaking of the excellent meal.

Miss Edith Bertwhistle is able to be back at her work as librarian at the Community house, after a few days' illness.

The woman's bowling league met the other evening. The unmarried members won by a close margin.

Recent callers at the home of Mr. and Mrs. Everett Dawley's were Mr. and Mrs. George Dawley, of Voluntown, Dr. and Mrs. Jesse Bitgood of Manchester, Conn.

Mrs. Blanche Galutia, of New York is visiting her parents, Mr. and Mrs. Henry Starkweather.

The executive board of the Lincoln club met recently with Charles Hopkins. Plans were made for a father and son banquet April 9. The speaker will be Rev. Arthur S. Wheelock of Willimantic.

Mrs. Daniel Dutton of New London, a former resident of Central Village, has been visiting at the home of Mr. and Mrs. John Fletcher.

Mrs. Walter Clarke has been visiting in Central Village.

E. O. Wood of Danielson is back at his work after being seriously injured by a hit and run auto driver some months ago. He still uses a crutch and a cane.

Nathan Exley has been entertaining her granddaughter from Danielson, during the absence of her parents Mr. and Mrs. Frank Bailey at Atlantic City.

Mrs. Charles Rundal is recovering from illness.

Mrs. Jennie Wilde recently attended the funeral of her sister-in-law, Nancy J. Wilde at Mansfield. Burial was in Jewett City.

Ralph Rundall has returned to his work in Katonah, N. Y., after two months' vacation and has received a promotion.

Mr. and Mrs. Charles Barber received 2400 baby chicks the past week.

A Bulletin For Sale Advertisement Will Sell It

Business Notices.

INSURANCE

AUTOMOBILE INSURANCE
J. A. CUNNINGHAM
Thayer Building

MONEY TO LOAN

LOANS
On Household Furniture or Guaranteed Notes.
New England Equity Corp.
Phone 1470
Members of Chamber of Commerce
Room 206, Thayer Bldg.

MACHINISTS

BARBER'S MACHINE SHOP, L. and A. P. Guertin proprietors, 28-35 Chestnut St. Tel. 3142. Does all kinds of machine and general repair work promptly day or night. jan23 tf

PLUMBING

T. F. BURNS
91 Franklin Street Norwich, Conn.

PRINTING

BULLETIN and RECORD job department now at Bulletin Office. Call 35-2

TRUCKING

C. D. JOSLYN. Phone 1583-3—Teaming, auto trucking; boilers and heavy machinery moving a specialty. Vans for local and long distance moving. mar13 tf

CALL 797 FOR
Local and Long Distance Moving
W. F. CONGDON, 80 Chestnut St.

Long Distance Moving and Expressing
Zimmerman, 17 Boswell Ave. Tel. 1361

ARTHUR H. LATHROP
Auto trucking — teaming and expressing
Furniture and Piano Moving

TRANSPORTATION

PASSENGER — Through service to Springfield, 8 times daily; 8:20, 1:25, 5:05, standard time. Springfield-New London Coach Co. For information, call Wauregan hotel. Tel. 704. Oct.

POETRY

Palm Sunday

He comes! The fronded palms shine out
With golden lights; the air
Stirs to the song of triumph, sung
By throngs that proudly wear
The purple pomp of State or else
The garb of fishermen.
All, all are following apace
A Rider, once again
The center of the stage. A Babe
In manger once was He.
While the three kings of Orient low
Before Him bent the knee.

See how the palms are swift cast down
Before Him! Hear the shout
Of multitudes—but high above
The peans what steals out?
A minor chord, a measured beat,
That shrills o'er land and sea;
The prelude, 'tis, of that great theme
The march to Calvary!

Ah, glorious Rider, crowned with palms
And triumphs, this bright day
Your stage is set for greater things
Than this fair palm-strewed way—
The purple robe, the crown of thorns;
Beyond—the accursed tree—
The Saviour bravely taking up
His march to Calvary!

—Helen Chase.

April First

Mabel and I went fishing:
The law was off for trout.
The merry birds were singing,
And flowers were peeping out.

I long had loved sweet Mabel,
But never had confessed
My love; I now determined
To put my fate to test.

I asked her if she loved me;
If she would be my bride;
With trill of merry laughter
"Of course not," she replied.

"We came out here for fishing,
And not for making love;
Oh, see—there is a big one—"
As from the bank above

She made her cast where rippled
The surface of the pool,
Away the trout swam gaily.
I murmured: "April Fool."

Then pretty Mabel pouted:
"I'm not the only one,
To win today that title—"
Then brighter shone the sun.

The birds sang out more sweetly;
Unheeded in the pool
My fishing-rod—I kissed her,
A happy April Fool.

—Anonymous.

HUMOR OF THE DAY

She—You can't blow rings.
He—Can't, eh? Didn't I blow a 12-carat, gold-filled one on you?—Detroit News.

She (archly)—Promise you won't tell anybody we're engaged!
He—I don't know anybody you haven't told already.—Life.

"You and Thompson don't seem to be so friendly as you were. Does he owe you any money?"
"No; he wants to."—Tit-Bits.

"Nah!" the street orator is quoted as saying in London Opinion. "Any more interruptions and I finishes up—leaving yer ignorant of the 'orrible times in which yer lives."
"Isn't that hair tonic in the green bottle?"
"No, that's mucilage."
"I guess that's why I can't get my cap off!"—Washington Cougar's Paw.

Voice (on phone)—Hello! Is this the fire department?
Lieutenant—Yes. What is it?
Voice—How far is it to the nearest alarm box? My house is on fire and I want to turn in an alarm.—Boston Transcript.

Lady—How much are these chickens?
Butcher—A dollar and a half, ma'am.
Lady—Did you raise them yourself?
Butcher—Yes. They were $1.25 yesterday.—Pathfinder.

The eggs he had been carrying home from the store slipped from the bag and crashed to the sidewalk.
"Oh, my poor man!" a woman cried. "Have you dropped your eggs?"
The other sighed, and then:
"Oh, no, lady," he said softly. "I'm an open-air cooking demonstrator making an omelet on the sidewalk."—The Progressive Grocer.

KALEIDOSCOPE

An ostrich sometimes grows up to weigh more than 300 pounds.

A piano with a folding keyboard is a new thing in space savers for apartments and yachts.

Six new varieties of red raspberry have been developed by New York state's agricultural experiment station.

In the newly found code of the laws of the ancient Hittites there were penalties for stealing honey from the beehives.

Out of 26,000,000 families, it was found last year that 21,000,000 owned automobiles, 10,00,000 had phonographs, 6,000,000 had pianos, and more than 4,000,000 radio sets.

More than 22,000,000 boxes of citrus fruit were handled by the California Fruit Growers' Exchange last year, an increase of 2,0000,000 over the previous year, and representing a gain of $4,000,000 in profits. Shipments of grapefruit alone required 709 cars. The total sales exceeded $85,000,000.

Red-hot samples of steel are shot through pneumatic tubes recently placed in use between a steel mill and its testing laboratory in Berlin. This novel method of conveyance was adopted in order to allow the laboratory to be located away from the smoke and dirt of the mill itself.

University of Berlin graduates, on passing their examination for doctor of divinity, will hereafter be presented with a special ring. The ring is adorned with laurel twigs and on a flat disk bears the words, in Greek, "Light—Life." On the inside are engraved the words "Ordo Theologorum Berolinensis," and the date of granting the doctor's degree. The ring was in use before the war, but was later abandoned for economic reasons.

Liquid rubber will be carried to market in tanks, like oil, on the newest British steamers built for the rubber trade. The Greystoke Castle, recently launched, will be equipped with huge tanks capable of holding 1,000 to 1,500 tons of latex or liquid rubber. The steamer is 425 feet long and displaces 13,200 tons. In the past, rubber usually has been dried in the tropics and brought to the occidental factories in sheets.

A little tower of Babel is planted in the heart of Paris, in the Latin quarter, where students from all over the world congregate. It is a newspaper kiosk where the wire racks that display papers and magazines do not offer one in French. Papers in thirty languages are taken regularly and there are almost as many others that come occasionally. The old woman who has this polyglot business has come to recognize the titles even which she can't decipher all the alphabets.

A Roman theatre, apparently the largest built in Roman Gaul, has been discovered at Les Andelys, France. By its form and vast dimensions it offers the greatest interest to archaeologists and students of the history of the Roman occupation. Excavations made up to the present show that its diameter is nearly 400 feet, which it is estimated would give a seating capacity of over 40,000. The theatre at Orange, hitherto regarded as the largest in France, has a diameter of only 327 feet, with accommodation for 42,000.

NEW LONDON'S NEW MILK ORDINANCE GOES INTO EFFECT TODAY, APRIL 2

(Special to The Bulletin)

NEW LONDON, April 1—No milk can be sold in New London, beginning with tomorrow, except that which comes from tubercular tested herds, or milk which has been pasteurised. This is a result of the city ordinance passed last July. Tests among county herds have been going on ever since the ordinance was passed and they disclosed the alarming fact that fully 75 per cent. of the cattle were unfit to give marketable milk. Complete herds in some instances have been wiped out on account of findings from the tests. Owners, however, lost but little money, as they received a compensation of about seventy-five per cent. of the worth of their stock as a result of the condemnation proceedings.

EARLE W. STAMM, NORWICH, TO ADDRESS D. A. R. CHAPTER

(Special to The Bulletin)

NEW LONDON, April 1—Lucretia Shaw chapter, Daughters of the American Revolution is to hold a meeting tomorrow afternoon at the Methodist church at 3 o'clock. Earle W. Stamm of Norwich of the National Bank of Commerce, New London will deliver an address on Banking Customs and Practices.

"HOME BREW JOHN" CAUGHT AT HIS OLD GAME WHEN RAIDED

(Special to The Bulletin)

NEW LONDON, April 1—The police conducted another raid Saturday night when they arrested an old offender against the prohibition law, John Visconi, familiarly known, as "Home Brew John." Teh officers swooped down upon his residence, 7 Richards street and seized a quantity of liquor. Visconi was arrested charged with violation of the liquor law and furnished a bond of $1,000 for his appearance in the police court Monday. The officers, Detective Sergeants John Cavanaugh and Nelson Smith and Acting Sergeant William Graham and Patrolman George Perkins, armed with a search warrant, issued by Judge S. Victor Prince, went to the place and found several men drinking there. A search of the building revealed 25 cases of beer, 10 quarts of whiskey and several gallons of alcohol, all of which was seized. Visconi was prosecuted about a year ago for the same offense.

Fadey Rotsko, a cook employed at 101 North Bank street, which it would appear is a legitimate restaurant, but which, in reality is one of the many blind tigers in existence in this city, was arrested shortly after Saturday midnight charged with violation of the liquor law, when detected in the act of transporting. He was released up on furnishing a bond of $1,000 and will be in the police court Monday. Rotsko was detected by Patrolman Dennis Murphy carrying a quantity of liquor to the restaurant and the booze, which comprised 10 quarts of whiskey, together with Rotsko was taken to police headquarters. The restaurant has been raided many times and in each instance proprietor, proprietress, or an employe, was penalized.

Bids were opened Saturday afternoon for the paving of Bank, Truman, Williams and Jay streets. All bids received covered quotations on the cost per square yard for labor, cost of labor and material both with and without a guarantee. Bids were also received for the reinforcement of the cement for the four streets. All the bids contained many columns of figures and before any contract can be let it will necessary for the city engineer to carefully check up on all the quotations handed in.

Mrs. Gertrude Hammel, of Groton, was seriously injured yesterday when a truck said to be owned by the Oliver Woodworth company of this city, struck her when near the junction of the Boston Post and Eastern Point roads. Mrs. Hammel was said to have just stepped out of an automobile when she was struck by the local machine. After the accident she was taken to her home where she is attended by a physician.

The junior class of Chapman Tech entertained the seniors of that institution at the school auditorium at the week end. Miss Elizabeth Mahoney, who was in charge of the entertainment, arranged a program that furnished unusual amusement for those in attendance. The first number was a playlet entitled, "Don't Say a Word." The skit was very cleverly interpreted by a cast composed of members of the junior class. The affair was largely patronized by students of the school and members of the faculty.

Mayor James A. May yesterday, in commenting upon the position to which Hibbard N. Alexander was appointed last week, stated that the new tax collector was coming into office facing the fact that no funds are available from the city to pay him for his work. The mayor further stated that he did not question the right of City Manager Holt to appoint whom he wished to succeed Allen C. Richards, retired collector, but that he did question the right of Mr. Holt or any other person to increase the expense of collecting delinquent taxes from $8,000 to $18,000; the amount that Mr. Alexander will receive for about 18 months' work. Should the appropriation pending not be passed, Mayor May said that he had no idea in the world where funds to pay the tentative salary could be procured.

In spite of the fact that the ten day period allotted for observing the mental condition of Mrs. Emma Muscarella expired yesterday, officials of the Norwich state insane hospital at Preston stated yesterday that she would be held for further watching. Mrs. Muscarella murdered her day-old son March 19, following a quarrel with her husband over the parentage of the child.

The O. G. club met at the Parish house of the First Church of Christ, Friday night when officers elected were: President, Margaret Campbell; vice president, Frances Hanson; secretary, Georgiana Mark; treasurer, Sally Booth; assistant treasurer, Helen Egger; editor, Georgia Crane.

Mrs. Francis Gadbois of 92 Willetts avenue, gave a surprise party in honor of Mrs. William Brooks on her 21st birthday. Mrs. Brooks was surprised in finding a large number of friends assembled. The evening was filled with many surprising features, such as one-act plays, impromptu dances, solos, duets, humorous songs and recitations. During refreshments Mrs. Brooks was presented a birthday cake, bearing 21 candles.

Forty-two members of the Saturday club met at the Hotel Mohican for the annual lunch of the organization. The assemblage was welcomed by Mrs. Maria F. Starr, president of the club. Miss Emily Louise Plumley, president of the State Federation of Women's clubs was the guest of honor and was the speaker of the afternoon. Violin solos and piano renderings were added to the entertainment.

John W. Perry, former member of the New London police department was chief witness at an investigation Friday into the activities of the Ku Klux Klan being held by authorities of the state of Rhode Island. The probe was precipitated by the accusation that the Klan in that state was attempting to secure control of the national guard there.

Fire which broke out Saturday morning at 5 o'clock totally destroyed the grocery store and gas filling station owned by John R. Kaplan, at Chesterfield, just outside of New London. A dance hall which adjoins the burned property was saved by efforts of the members of Niagara Engine company, who arrived shortly after the blaze was discovered. The pumper of this company went into action by pumping water on to the flames from a small pond nearby. The loss is estimated at about $8,000.

MAY BE GOVERNOR'S SON BUT REMAINS IN CELL

(Special to The Bulletin.)

NEW LONDON, April 1.—John W. Cox, a young man ,who claims to be a son of the former governor of Ohio and a student at Harvard, was arrested this evening charged with evasion of fare and now is locked up at police headquarters pending a hearing in the police court tomorrow. Cox boarded the New Haven railroad train at Boston this afternoon and after the train had left the station , Cox went from the coach which he occupied to a parlor car and took possession of a chair. He was ejected and later, both after the train left Providence and again at Westerly, Cox did the same thing, besides abusing the conductor. When the train reached New London, Cox was turned over to Special Agent Anderson, who Cox declared, would be unable to land him in a cell, although he got there. At police headquarters Cox abused the officers in charge and claimed that as soon as his political friends were informed of his incarceration they would obtain his liberty. Up to a late hour tonight the friends of Cox evidently had not been informed of his plight for no one had interceded for him.

TWO SUB-BASE SAILORS IN TROUBLE AT NORWOOD

(Special to The Bulletin.)

NEW LONDON, April 1.—Alfred W. Hartley and Elmer Lackey, sailors stationed at the submarine base, the former charged with evasion of responsibility and driving while under the influence of liquor, are under arrest at Norwood, Mass., and will be presented in the city court at that place Monday. The car that Hartley was driving collided with another automobile this afternoon; instead of Hartley stopping the machine, he attempted to make his escape, which resulted in his arrest.

Mary Donovan Lyden, 37, wife of Patrolman Thomas Lyden, of Bliinman street, died last evening at Uncas-on-Thames, Norwich state sanatorium, where she had been a patient for more than a year. Besides her husband, Mrs. Lyden is survived by two daughters, Mary Virginia and Mrs. Daniel Stahler, Jr., of this city, and a son, William Lyden of New York. She also leaves her mother, Mrs. Hannah Donovan; three sisters, Mrs. Harry Powers, Mrs. Benjamin Fargo and Miss Kittie Donovan, and a brother Thomas Donovan, and a brother. Members of the police force will act as bearers at the funeral of Mrs. Lyden and are Patrolmen Braxton Hill, Harry Watterson, Timothy C. Sullivan, Walter O'Neill, Augustus Ray and Frank Philopena.

John Vera, 37, of 85 Winthrop street, employed as cook by the Merritt-Chapman-Scott Wrecking company, died yesterday at a hospital in Chelsea. The body will be brought to New London for funeral and burial.

Abraham Watchinsky, 39 Summer street, was arrested this afternoon by Automobile Patrol Officer Clarence Martin charged with reckless driving and will be in the police court tomorrow. Watchinsky was driving on McLean avenue and at a high rate of speed when he was detected by the officer and arrested.

Manuel Barca, United States coast guard, state pier, was arrested Saturday by Detective Sergeant John Cavanaugh on a warrant issued by the police of Portchester, charging him with burglary. Barca has been under arrest at the state pier, several weeks and with officers from Portchester coming to New London two weeks ago, the military authorities agreed to notify the New London police when Barca was about to be liberated.

The funeral of Marcus M. Steward, of Pleasure Beach, Waterford, was held at 62 Washington street, this city, Saturday afternoon at 2:30 o'clock. The services were conducted by Rev. E. E. Knapp, pastor of Jordan Baptist church. Burial was in Jordan cemetery.

All the churches were filled at the Palm Sunday services today. At St. Mary's Star of the Sea church, St. Joseph's church, the two Polish churches and St James' Episcopal church, palms were distributed to the congregations.

Some one, probably one of several mischievous youths, caused a needless run of the fire department Saturday night, when a false alarm was rung in from Box 129, corner of Vauxhall and Whittlesey streets. When Deputy Chief Calvin Edmunds and three hose companies arrived at the location of the box it was discovered that a fire did not exist.

Josie L. Austin, 15 and her friend, Nellie Garrison, 15, both of Uncasville, were technically arrested here Saturday afternoon. The girls had run away from home and the mother of the Austin girl, Mrs. W. L. Robbins, had requested the police to endeavor to intercept the runaways. A description of the Austin girl was supplied the police and at 3 o'clock Acting Sergeant William Graham observed two girls, one of which answered the description of the Jones girl. When the officer questioned the pair it was ascertained that the girls were those sought. They stated that they had been at Fishers Island. Mrs. Robbins was notified of the apprehension of the girls, came to New London during the late afternoon and accompanied the runaways back home.

Niels McGregor, Negro from New York, who came to New London last Thursday and murdered his wife, Josephine, then committing suicide, will probably be buried in Potter's field, Waterford. The police have been unable to locate any of McGregor's relatives, although it was reported that he is survived by a brother. The New York police have notified the New London police that at McGregor's former business address, 148 West 142nd street, the employes did not know of the existence of any of McGregor's relatives. Mrs. McGregor's funeral will probably be held tomorrow for relatives have practically completed arrangements for the services.

Ernest Zumback, 12, residing at 107 Main street, had a close call from a watery grave Saturday evening for he fell into the Thames river and had it not been for the alertness of mariners, the boy would have drowned. The youth and two or three companions went to the lumber wharf of the F. H. & A. H. Chappell company about 6:30 and while playing there the Zumback boy lost his balance and fell over the side of the pier and into the river. The splash was heard by members of the crew of two tugboats moored at the pier. They made a hasty investigation, which resulted in the boy's body being observed between the pier and one of the boats. The youth was pulled aboard the tug and his clothing removed. The youngster was then wrapped in blankets. After the clothing had been dried, the boy was taken to his home.

Lawrence-Memorial hospital ended its fiscal year Saturday with 103 patients receiving treatment there.

John Connelly, employed by the General Roofing company, 23 Golden street, was arrested in Stonington early today after the truck Connelly was driving was wrecked. Connelly will be in the Stonington town court Monday charged with reckless driving or driving while under the influence of liquor.

Miss Rowena Harwood, of 226 Ocean avenue; Mrs. Benjamin Jones, 286 Huntington street and Mrs. Michael Halliesy, 187 Vauxhall street, patients at Lawrence-Memorial hospital, were discharged Saturday.

Harry Herts, who opened a jewelry and luggage store at 6 Bank street, filed a voluntary petition in bankruptcy March 27 in the United States district court at New Haven. Herts's liabilities are $1705 and his assets $1,000.

What Is Going On Tonight

Common council meets in council chamber.

Uncas lodge, No. 11, I. O. O. F., meets in Odd Fellows hall.

Thames union, No. 137, U. B. of C. and J. of A., meets in Carpenters hall.

St. Joseph's association meets in St. Joseph's school.

Clover temple, No. 9, P. S., meets in Buckingham Memorial.

Norwich aerie, No. 367, F. O. E., meets in Eagles home.

Nemrod grotto, M. O. V. P. E. R., meets in Grotto hall.

Women's auxiliary, No. 2, A. L., meets in Shetucket street hall.

Maj. L. B. Almy auxiliary, No. 18, U. S. W. V., meets in Buckingham Memorial.

Nevins-Carver circle, No. 1235, C. of F., meets in Foresters hall.

Norwich Music association meets at Slater hall annex.

TODAY'S EVENTS

Major George Haven Putnam, eminent American publisher and author, today enters upon his 85th year.

The $200,000,000 house tax reduction bill is scheduled to be taken up by the U. S. senate finance committee today.

In today's presidential primary in Michigan Herbert Hoover is the unopposed choice for the republican nomination and Governor Smith of New York is unopposed for the democratic indorsement.

L. F. Loree's new plan for a merger of the Kansas City Southern, St. Louis Southwestern and Missouri-Kansas-Texas railroads is to be submitted to the interstate commerce commission today.

Hearings will be begun in Boston today by a special committee of the Massachusetts legislature appointed to investigate the conduct in office of Arthur K. Reading, the attorney-general of that state.

ANNOUNCEMENTS

Palace Theatre.

"Resurrection," the picturization of Count Leo Tolstoy's immortal story of love and sacrifice that opened at the Palace theatre last night, is one of the most realistic pictures that has ever been brought to the screen. Congratulations on the film are in order to Director Edwin Carewe, to United Artists, and to Rod La Rocque and Dolores del Rio, principals. The Inspiration Pictures-Edwin Carewe production of Tolstoy's classic is a powerful and entirely worthy one.

Rod La Rocque, in the role of Prince Dmitri Nekhludof, very nearly plays three characters in one, giving the changes that take place in the soul of the prince and their reflection in his physical appearance. As the dashing, impulsive young prince who declares his love for the peasant girl, Katusha Maslova, he is as boyish and innocently carefree as an undergraduate off the campus. Sketching cinematically the transition to the sophisticated, almost-savage courtier of a few months later, La Rocque is another man, a devil-may-care type to whom nothing is sacred, for whom the whole perspective of life is changed. Finally, as the lover, a fine, upstanding and worthy prince whose soul has been purged in the fires of understanding love, La Rocque reaches the peak.

The star is perfectly balanced by Dolores del Rio as the young peasant girl who bears the brunt of the prince's sin. A finished performance by this versatile senora in the famous part of Katusha Maslova proves her dramatic ability and smashes home to the audience the true meaning of unselfish love. Somehow, one does not hesitate to hazard the belief that this is the finest work of Miss del Rio seen to date.

The actine is uniformly intelligent and highly entertaining, with veterans like Marc McDermott, Vera Lewis, Lucy Beaumont, Clarissa Selwynne and Eve Southern in the cast.

Breed Theatre.

No more colorful and picturesque romantic melodrama has been seen this year than Ramon Novarro's "The Road to Romance," which opened yesterday at the Breed theatre.

It is one of the best cast pictures of the year, is lavishly produced and carries a pulsating love romance in a background of color and thrilling adventure.

The story which was based on Joseph Conrad's most famous novel, has lost none of its virile interest in its transition to the screen at the hands of Director John S. Robertson.

The background is Cuba in the early days of Spanish rule when high officials amassed fortunes and stole women because they were able to operate in a high-handed manner as a result of their league with pirates.

The story is laid in a picturesque Cuban village where a crooked Spanish judge awaits only the death of a girl's brother before seizing her in an effort to compel her to marry him.

The estate is a rendezvous for pirates and there are battles galore to seize and to prevent the seizure of the heroine, a role played by Marceline Day.

Ramon Novarro has the gallant role of Jose Armando, cousin and suitor of the girl. Otto Matieson is seen as the dying brother and Roy D'Arcy, screen villain de luxe, is the "heavy."

Robertson has succeeded in getting much colorful acting from the cast and the picture has been produced in a lavish manner which smacks of the Antilles when half of the ships kept a black flag in the hold to run up at a propitious moment for robbery, murder and rapine.

Novarro gives a splendid portrayal of the role of Jose Armando and looks every inch a Spanish caballero in search of adventure. Miss Day looks like she was worth fighting for and gives a splendid performance of a Spanish gentlewoman.

Strand Theatre.

Promise of a delightful romance of middle class life in New York is made by the management of the Strand theatre, where "It Must Be Love," Colleen Moore's starring picture is being shown tonight and Tuesday night. The story deals with the struggle of a middle class girl to live without friction in a distasteful environment. Because she lives in back of her father's delicatessen store the girl cannot invite friends home without a feeling of inferiority. It is a delightful comedy-drama at its best; yet the most attractive thing about this picture is its innate humanness. When Colleen, as Fernie meets Malcolm McGregor, as Jack, for the first time; when Fernie quarrels with "Pop" and he tells her to get out of his home; when Fernie finds that her father is going to buy a bungalow for them to live in, and she can't accept because she has already told Jack she would marry him—these are a few of the high points in the drama. Adapted from Brooke Hanlon's short story "Delicatessen," this picture is full of laughter, love and life.

"Battling Kangaroo" is a snappy Fox comedy, with plenty of action and boasts of a splendid cast of Fox comedians.

"Fisherman's Luck" is a Tiffany scenic which is shown in attractive colors.

RADIO PROGRAMS

FEATURES ON THE AIR

Monday, April 2

7:30—Rory and His Gang; Les Reis, featured—WJZ, WBZ, WBAL, WHAM, KDKA, KYW, WJR, WRC, WSM, WSB, WBT.

8:00—Great Moments in History; Henrik Hudson — WEAF, WCSH, WLIT, WRC, WTAM, WWJ, WEEI, WTAG.

8:30—A. & P. Gypsies; North Carolina Program—WEAF, WJSV, WTIC, WJAR, WCSH, WLIT, WRC, WGY, WCAE, WTAM, WWJ, WSAI, WGN.

9:30 — General Motors Party; Jacques Thibaud Violinist—WEAF, WEEI, WTIC, WJAR, WTAG, WCSH, WLIT, WRC, WGY, WGR, WCAE, WTAM, WWJ, WSAI, WGN, WHAS, WSM, WMC, WSB, WBT, WJAX.

10:00—La Palina; Spanish Music —WOR, WCAU, WNAC, WEAN, WFBL, WMAK, WCAO, WJAS, WADC, WAIU, WKRC, WGHP.

10:30—Time to Retire Boys; Popular Program — WEAF, WEEI, WTIC, WJAR, WTAG, WCSH, WLIT, WRC, WGY, WGR, WCAE, WWJ, WSAI, WEBH, WHAS, WSM, WMC, WSB, WBT.

492—WEAF—610

6:45 a. m.—Tower exercises.
8:00 a. m.—Federation devotions.
8:15 a. m.—Parnassus Trio.
8:30 a. m.—Cheerio.
10:45 a. m.—Hoyle Trio.
11:00 a. m.—Studio program.
11:15 a. m.—Household Institute.
11:30 a. m.—Studio program.
11:45 a. m.—Talk—Dr. C. T. Lynde.
12:30—Markets; weather.
12:45—Rolfe's orchestra.
1:45—Aussia Reka, soprano.
2:00—Government club meeting, Hotel Astor; What We Owe Our Government—A. G. Morse; The Menace of Liberalism—Harold Lord Varney; Political Possibilities—Prof. William S. Meyers.
4:30—Manhattan Trio.
4:45—Poetry reading by Mrs. August Belmont.
5:00—Fallon's orchestra.
6:00—Waldorf-Astoria music.
7:00—How Writers Write—Homer Croy.
7:15—National String Quartet.
7:30—Persia's Peacock Throne—W. J. Ellis.
7:45—Physical Culture Prince.
8:00—Great Moments in History.
8:30—Howard time; Gypsies' String Ensemble.
9:30—General Motors Party; Jacques Thibaud, violin; novelty orchestra; band concert.
10:30—Fisk orchestra; duets.
11:00—Johnson's orchestra.

455—WJZ—660

10:00 a. m.—Copeland hour.
12:30—Lombardy music.
1:30—Astor orchestra.
2:00—Weather reports.
2:05—Menu—Mrs. Julian Heath.
2:20—Good housekeeping.
2:30—Flower-making course.
2:40—Venetian Gondoliers.
3:00—American orchestral concert.
4:30—Tea music.
5:30—Markets; summary.
6:45—Musicale.
6:55—Manger orchestra.
7:00—Time; Klein's Shoemakers.
7:30—Roxy and His Gang.
9:00—Riverside orchestra.
9:30—Great composer hour.
10:00—Longines time; Moon Magic.
10:30—Small and Robertson, duets.
11:00—Slumber music.

422—WOR—710

2:30—Agriculture; market basket.
2:40—Fashion Letter—Dare.
2:45—Sarah Patton, soprano; Glennis Hancock, piano.
3:00—Sessions chimes.
3:01—Charm Magazine.
3:15—Piano Masters—Eunice Northup.
3:30—Sorey's orchestra.
6:15—Old King Cole.
7:00—Commodore Ensemble.
7:55—Sessions chimes.
7:56—Current Events—H. V. Kaltenborn.
8:25—Krueger's Lieders.
9:00—Modern Love Stories.
9:30—Voorhees orchestra.
10:00—La Palina concert.
10:30—The Buccaneers.
11:00—News; weather.
11:05—Roseland orchestra.
11:30—Witching Hour.

273—WPG, Atlantic City—1,100

6:45—Organ recital.
6:55—News.
7:05—Morton dinner music.
7:45—Talk—Arthur Eldred.
8:00—Dinner music.
8:45—Studio concert.
9:15—Ambassador concert.
10:00—Studio music.
10:30—Dance orchestras.

535—WTIC, Hartford—560

6:25—News Bulletins.
6:30—Bond Trio.
7:30—Fraco Boys.
8:00—New Departure orchestra.
8:30—Time; same as WEAF.
11:30—Capitol theatre organ.
12:00—News; weather.

517—WTAG, Worcester—580

6:30—Same as WEAF.
7:00—Studio program; Little Messenger.
7:30—Theatre orchestra.
8:01—Same as WEAF.
8:30—Chocolate Soldiers.
9:00—The Costellos.
9:30—Same as WEAF.

508—WEEI, Boston—590

5:35—Positions Wanted report.
5:45—Market; business news.
5:55—Lost and found.
6:00—Same as WEAF.
6:35—News dispatches.
6:45—Big Brother club.
7:30—Old Time Minstrels.
8:00—Sports; Garden talk.
8:30—Same as WEAF.
11:00—Lido Venice orchestra.
11:30—News dispatches.
11:35—Radio Forecast—E. B. Rideout.
11:40—Venice orchestra.

484—WJAR, Providence—620

6:45—Shean orchestra.
7:30—Weather forecast.
7:35—Exchange club talk.
7:40—Harold Strong, tenor.
8:20—Rhode Island Historian.
8:30-11:30—Same as WEAF.

333—WBZ, WBZA—900

Springfield-Boston

10:00 a. m.—Same as WJZ.
11:00 a. m.—Polly and Her Pals.
11:30 a. m.—Marcia Ray.
11:35 a. m.—Organ recital.
11:55 a. m.—Concert.
12:10—Lenten service.
12:40—Same as WJZ.
1:00—Polly and Her Pals.
1:30—Statler Ensemble.
2:00—Home Economics Forum.
3:30—Afternoon musicale.
5:45—Time and weather reports.
5:45—Weldon Ensemble.
6:00—M. A. C. Radio Forum.
6:15—Weldon Ensemble.
6:30—News; Weldon Ensemble.
7:00—Statler orchestra.
7:30—Same as WJZ.
9:30—Aleppo Drum corps.
10:00—Time; news; music.
10:55—Andrews Troubadours.
11:30—Time; weather.

316—KDKA, Pittsburgh—950

9:45 a. m.—Time; music.
10:00 a. m.—Same as WJZ.
11:00 a. m.—Time; Blue Monday cheer.
11:30 a. m.—Theatrical calendar.
11:57 a. m.—Time.
12:00 m.—Stocks; weather; markets.
12:30—Lenten service.
4:00—Telechron time; weather.
6:10—Theatre calendar.
6:15—Little Symphony.
6:30—Same as WJZ.
7:00—Eclipse Clippers.
7:30-11:00—Same as WJZ.
11:01—Weather; time.

380—WGY, Schenectady—790

6:45 a. m.—Same as WEAF.
11:55 a. m.—Time; weather.
2:00—French—Marie Ceantemario.
3:30—Johnson's orchestra.
6:00—Market reports.
6:20—Farm school.
6:30—Dinner music.
7:00—Farm talk.
7:30—Little Symphony orchestra.
8:30-11:00—Same as WEAF.

ANNOUNCEMENTS

Willys-Knight Six.

TOLEDO, O., March 31.—Simultaneously with the announcement that Willys-Overland's business during the first quarter of 1928 was the greatest three months in the company's history John N. Willys, president, announced last night a drastic reduction in the prices of the Willys-Knight standard six models. The new prices bring these cars $150 lower than any previous Willys-Knight six.

At the new low prices the 5-passenger coach will sell at $995, a reduction of $150; the 5-passenger sedan, reduced $150 now sells at $1,095; the coupe, formerly selling at $1,195, is now listed at $1,045. The touring and roadster models have been reduced to $995. All these new prices are effective immediately, Mr. Willys said.

According to Mr. Willys these new low prices are made possible through various manufacturing economies that have been effected and through the record breaking business done by the company in all its models during the first three months of this year.

He said that the reduction follows the policy of the company to give maximum values to purchasers in every price range.

Willys-Overland's business for the first three months shows an increase of 42 percent over last year, while March, which is the greatest single month's business in the history of the organization shows a 25 percent gain over the previous month.

In announcing the reduced prices on the Willys-Knight standard six models, Mr. Willys said that the new low figures will place these Knight engined sixes within the reach of thousands of additional buyers who were formerly prevented from owning a car with this type of power plant because of price consideration.

Norwich Music Association

This evening, following the brief annual meeting of the Norwich Music association at Slater Hall Annex, Mr. John Parrish, tenor, will present the following program of songs:

Dedication	Franz
Where E'er You Walk	Handel
Bist du bei Mir	Bach
Mein Glaubleges Herze	Bach
Traum durch die Dammerung	Strauss
Nell	Faure
Extase	Duparc
Il mio tesoro intanto	Mozart
The Spring's Blue Eyes	Rubinstein
The Little Sandman	Schumann
To the Children	Rachmaninoff
A Fairy Story by the Fire	Merikanto

CANTERBURY GREEN

It is expected that Rev. Mr. Mathers from Massachusetts will preach here as a candidate next Sunday morning. Westminster parish has been invited to unite with the Green for the morning service. Rev. Sherrod Soule of Hartford will be present here Easter Sunday.

Mrs. Ina Garland has recovered from illness and resumed her work at the school.

The annual school exhibition and supper takes place at Grange hall in April. All the schools in town are included in this affair for the benefit of the school library.

The Ladies' Aid society had a pleasant meeting Tuesday afternoon with Mrs. Waldo. Mrs. Arthur Bennett will entertain the next gathering.

Miss Marion Safford is ill at her home with scarlet fever, but is reported as doing well. Several other high school students have been under quarantine this week.

Those from this town attending the republican convention at Willimantic were Mr. and Mrs. Clinton Frink, Christian Kerr, Andrew Clark and Levi Clark.

James Towne and sister, Mrs. Henry Larkham, visited New London recently.

A C. E. social was held at the home of Mr. and Mrs. Dwight Bushnell Friday evening.

Guests at Mrs. Wilson's for the week end were Mr. Pullen and family of Richmond, N. Y.

Some time ago it was stated that James Towne had purchased the place occupied by the late Clifford Williams at Canterbury Plain. Now other arrangements have been made and Mrs. Williams, who with her family spent the winter in Plainfield, has returned to her old home.

From the viewpoint of the hat dealer two heads are better than one.

PALACE TODAY AND TOMORROW

ROD LA ROCQUE in RESURRECTION by COUNT LEO TOLSTOY

EDWIN CAREWE PRODUCTION

with DOLORES DEL RIO

United Artists Pictures

A tremendous picture of ruthless Russia under the Cossack lash. A thrilling, stirving emotional drama from Tolstoy's famous classic—will make you say—"Give us more pictures like 'Resurrection'"

COMEDY NOVELTY NEWS

Coming Thursday, Friday and Saturday

The Spirit of Broadway

The Most Pretentious Musical Revue on the Vaudeville Stage
Glorifying Youth, Gayety and Pep

MIRTH and MELODY 19—PEOPLE—19 GORGEOUS SCENERY

— and —

4 — OTHER BIG TIME ACTS — 4

— AND ON THE SCREEN —

FRED THOMSON in "ARIZONA NIGHTS"

THE PALACE HAS THE SHOWS

TODAY AND TUESDAY — THE — BREED — Mat. 2:15 Evening 7 AND 8:45

RAMON NOVARRO

— IN —

THE ROAD TO ROMANCE

With MARCELINE DAY and ROY D'ARCY

An impressive, glamorous picturization of Joseph Conrad's never-to-be-forgotten romance!

COMEDY | NEWS | TOPICS | KO KO SONG KAR-TUNE

NORWICH MUSIC ASSOCIATION

JOHN PARRISH

Tenor

Slater Hall Annex

Monday, April 2nd

STRAND

— Tonight and Tuesday —

"IT MUST BE LOVE"

A drama of laughter and tears
Starring Colleen Moore

"BATTLING KANGAROO"

A Snappy Fox Comedy

"FISHERMAN'S LUCK"

A Tiffany Color Scenic

Evenings, 7 and 8:45
Adults 25c—Children, 10c

Musical Program by Prof. Rich and the Strand Orchestra

THE CASS WASHER

Once you try a CASS WASHER you will never be satisfied with anything less

It is the FASTEST WASHER KNOWN!

PART PAYMENTS

Largest Retail Home Appliance Concern in the World

Over 200 Stores Assets $5,000,000

21 West Main Street

PUTNAM 21 Canal St.—Phone 639

DANIELSON 28 Furnace St.—Phone 623

THERE is *nothing* quite like Bayer Aspirin for all sorts of aches and pains, but be sure it *is* genuine Bayer; that name must be on the package, and on every tablet. Bayer is genuine, and the word genuine—in red—is on every box. You can't go wrong if you will just look at the box when you buy it:

Aspirin is the trade mark of Bayer Manufacture of Monoaceticacidester of Salicylicacid

WHEN YOU WANT to put your business before the public there is no medium better than through the advertising columns of The Bulletin.

FAIR AND WARMER
TODAY AND TOMORROW

Norwich Bulletin

NORWICH, CONN., MONDAY, APRIL 2, 1928

FULL ASSOCIATED
PRESS DISPATCHES

The Bulletin.

Norwich, Monday, April 2, 1928

THE WEATHER

Conditions

Pressure is relatively high and rising over the lower Lake region and the north Atlantic states.

The outlook is for fair weather on Monday and increasing cloudiness on Tuesday in states east of the Mississippi river, followed by showers on Tuesday, except in New England and Florida. Temperatures will rise on Tuesday in the lower Lake region and in the middle and north Atlantic states.

Winds

North of Sandy Hook: Moderate northwest and west over north portion; gentle variable over south portion; fair Monday.

Sandy Hook to Hatteras: Fresh northwest; partly overcast Monday.

Forecast

For New England: Fair Monday; Tuesday fair, rising temperature.

Observations

The Bulletin's observations show the following changes in temperature and barometric changes Saturday and Sunday:

Saturday:	Ther.	Bar.
7 a. m.	32	29.80
12 m.	40	29.90
6 p. m.	36	30.20

Highest 40, lowest 32.

Sunday:	Ther.	Bar.
7 a. m.	30	30.30
12 m.	40	30.40
6 p. m.	32	30.50

Highest 40, lowest 30.

Comparisons

Predictions for Saturday: Fair.

Saturday's weather: Partly cloudy with snow squalls and northwest wind, cold.

Predictions for Sunday: Fair; rising temperature.

Sunday's weather: Fair, northwest wind, not much change in temperature.

SUN, MOON AND TIDES

(Standard Time)

Day	Sun Rises	Sun Sets	High Water	Moon Rises
	a. m.	p. m.	a. m.	a. m.
2	5.30	6.14	8.19	4.48
3	5.28	6.15	9.02	5.12
4	5.26	6.16	9.39	rises
5	5.25	6.17	10.16	6.53
6	5.24	6.18	10.54	7.54
7	5.22	6.19	11.32	8.55
8	5.20	6.20	12.11	9.56

Six hours after high water it is low water, which is followed by flood tide.

GREENEVILLE

Rev. Harry P. Brothwell, pastor of the Third Baptist church, stated that at the Thursday evening prayer meeting on April 20 it is expected that a returned missionary will have charge of the evening service. This will be a very interesting meeting as he will relate some of his experiences on the mission field and it is hoped a large number of the people of Greeneville will turn out to hear him at that time.

At St. Mary's Memorial church, Palm Sunday was observed by the blessing of the palms following the 10:30 o'clock mass and were distributed to the parishioners. The lenten services will be held on Wednesday evening at 7:30 o'clock with Rev. Father Finn of Fishers Island delivering the sermon. Thursday evening at 7:30 o'clock, the holy hour will be observed. Good Friday afternoon the services will be held at 3 o'clock.

Miss Gertrude Fontaine has returned to West Hartford to resume her duties as a school teacher after spending the week-end at the home of her parents, Mr. and Mrs. John Fontaine, of Central avenue.

Thomas Delaney, of New York city, spent the week-end at the home of his parents, Mr. and Mrs. Thomas Delaney, of Eighth street.

The regular lenten services were held at St. Mary's Memorial church Friday evening at 7:30 o'clock with a large attendance present. The services consisted of stations of the cross and benediction of the blessed sacrament which were offered by Rev. Frederick M. Coholan. The musical part of the services was under the direction of Mrs. Michael J. Farrell, organist.

Miss Eva Whitkin has returned to the Willimantic State Normal Training school after spending her week-end recess at the home of her parents, Mr. and Mrs. Harry Whitkin, of Central avenue.

The Greeneville Ideal Bridge club was entertained Saturday evening at the home of Mrs. A. E. Crothers, No. 750 Boswell avenue, with three tables of cards being in play. Mrs. William Prescott was the winner of the first ladies' prize with a score of 3165, while William H. Taft was awarded first gentlemen's prize with a score of 2675. The consolation prizes were won by Mrs. Edna Boynton and William Prescott. After cards, a social hour was enjoyed with singing and piano solos. Refreshments were served by the hostess. The color scheme of pink and white was used in decorating the dining room.

James Fox, of New York, spent the week-end with relatives in Greeneville.

Howard Ring has returned to his home on Prospect street after spending the week-end with relatives in New Bedford.

Mr. and Mrs. Joseph Moran have returned to their home on Fourth street after spending a few days with relatives at Philadelphia, Pa.

Thomas Haslam has returned to Providence after spending the week-end at his home on Prospect street.

George Swanton has returned to Providence after spending a few days at the home of his parents, Mr. and Mrs. George Swanton, of 495 North Main street.

John O. Shea has returned to Jewett City after being the guest of his cousin, Mrs. Michael Shea, of 490 North Main street.

Mrs. William Mallon, of Convent avenue, and Mrs. James Johnstone, of Prospect street, have returned to their homes after spending a few days at Willimantic.

Peter Peterson has returned to Sterling after spending the week-end at the home of his parents, Mr. and Mrs. Peter Peterson, of Boswell avenue.

Mr. and Mrs. F. P. Kreger, of 108 Central avenue, were week-end guests of their parents in New York city.

Mr. and Mrs. A. J. Vandermark, of Waterbury, are spending a few days at the home of her mother, Mrs. James Henderson, of 560 Boswell avenue.

Confirmed, German Lutheran Church

The following were in the confirmation class at the German Lutheran church on Franklin street Sunday morning:

Frederick Altstadt, Harold Budzeck, Ruth Grodoske, Pauline Gross, Louise Radtke, Martha Pfaum, William Sabrowski, Ella Schlientz, Louisa Schlientz, Clara Schultz, Raymond Schultz, Henry Thiel.

MOOSEHEART JUNIOR LEGION IS INSTITUTED WITH 55 CHARTER LIST

Sunday afternoon at Moose home Deputy Grand Regent Margaret V. Dahl instituted Norwich Junior Legion No. 92, the third to be instituted in Connecticut, conducting the ceremonies in impressive form. There are 55 children ranging in age from three months to 17 years on the charter list.

After the institution, Deputy Grand Regent Dahl installed the following officers:

Governess, Past Regent Teresa Watters; assistant governess, Past Regent Vera Sterry; first character, Charles Watters; second character, William Powell; third character, Ellsworth Watters; president, Margaret Mehrholz; vice president, Roderick Jarvis; past president, Joseph Tomaino; chaplain, Doris Cote; secretary, Mildred Hoelck; treasurer, Madison Ayers; conductor, Kenneth Sterry; conductress, Leonore Wunderlich inner guard, Alice Brinkman; outer guard, Harold Main; pianist, Mildred Carter; guards, Paul Watters, Robert Sterry, John Watters, Franklin Powell, Cornelius Hoelck, George Seidel, Alfred White, Robert Richards; flowerettes, Isabella Murphy, Rita Hoelck, Margaret McKenna, Mildred Bjork, Dorothy Emback, Mildred Tobacco, Augusta Heibel, Dorothy Brinkman.

The officers were escorted to their stations by the governess, assistant governess and eight members of the degree team of Norwich chapter, Martha Wunderlich, Irene Burns, Marie LaValle, Margaret Seidel, Nora Willett, Ethel Hoelck, Annie Heibel and May Edwards.

There were about 250 present to witness the institution, the guests of honor being Mayor Milo R. Waters, Great North Moore, J. T. F. Burns and Dictator Bernard Wunderlich of L. O. O. M.

When called upon for remarks, the mayor said he was very much surprised at the large number of children present to start the Junior Legion and he complimented the members of Moose on their beautiful new hall. Remarks were made by Brother Burns, Dictator Wunderlich, Past Dictators, Jarvis and Kaminski and Brothers Kirchner and Hoelck; also by the senior regent, junior regent and officers of Mooseheart legion and one and all pledged their faithful support to the governess and the junior legion.

Closing remarks were made by Deputy Grand Regent Dahl, who said she was very proud and happy to have had the honor of instituting Norwich Junior Legion and wished them the best of luck and prosperity. The Norwich Junior Legion is proud of the fact that they are the first junior legion to be instituted by Deputy Grand Regent Dahl.

The officers of the Junior Legion initiated two members and also three honorary members, Mayor Waters, J. T. F. Burns, great north moose and Dictator Wunderlich.

In closing the Norwich chapter degree team gave an exhibition drill which was loudly applauded. Refreshments of cookies and ice cream were served.

FORTY HOURS' DEVOTION OPENS AT ST. PATRICK'S

The devotion of the Forty Hours, commemorating the period during which the body of the Saviour remained in the tomb preceding His resurrection, opened Sunday following the 10:30 mass at St. Patrick's church. The low mass was read by Rev. John J. Reilly; Rev. Myles P. Galvin read the lengthy Passion of Our Lord, Matthew 26-27, at the gospel. For the Forty Hours, the sanctuary was adorned with fan palms; the altar adornment was carnations and spring flowers.

In the procession of the Blessed Sacrament, the canopy over the Sacred Host was borne by Alexander Kilroy, Thaddeus Leahy, Andrew Deneff and Michael J. Murphy. Several hundred little girls in the procession were daintily dressed in white, the younger ones carrying baskets of flowers to strew in the pathway of the Host, which was borne by Rev. Father Reilly. The crucifer and other boys, who carried lighted tapers, as well as the girls, again showed the painstaking instruction given the parish children by their teachers, the Sisters of Mercy. So remarkably prompt and intelligent was the work done by all the children that a New York man in the congregation, a member of St. Patrick's cathedral parish in Manhattan, declared after the service that he had never seen such a beautiful procession of such small children even in that great city parish.

The choruses given by the choir were good and even and the solos added much to the effect of the mass. At the offertory, Mrs. Bernard M. Coyle sang Ave Maria. Organist Henry J. LaFontaine employed the chimes to good effect in his interludes, also while the procession was forming and before the singing of "Pange Lingua" (Sing, oh my tongue, of the glorious Body telling).

The devotion was preceded at the early masses Sunday by an enormous number of holy communions. During Sunday, there were confessions at 4 to 5:30 and 7 to 8:30. Today (Monday) there will be a number of visiting priests to hear confessions in half a dozen languages, hours being 4-6 and 7-9. This (Monday) morning, also on Tuesday, the masses will be at 5:30, 7 and 8 o'clock, the devotion closing at the 8 o'clock mass Tuesday.

BOY'S LEG IS BROKEN, STRUCK BY AUTOMOBILE

Albert Dewitt, 7, son of Mr. and Mrs. Fred Dewitt of No. 322 Central avenue, sustained a broken leg about 9 o'clock Saturday morning, when he was knocked down near the Greeneville car barn, by a machine driven by John Stankiewicz, of No. 32 White street. Dr. E. J. Brophy was called and had the child taken to the W. W. Backus hospital. Stankiewicz claims that the boy ran out from the sidewalk into the machine.

Expect Wage Rate Compromise

Members of Local No. 524, International Hod Carriers, Building and Common Laborers' union, will remain at work under the wage agreement drawn up a year ago, pending the compromise which it is expected will be reached this week. The old agreement expired April 1 and in January the union sent to the contractors a new agreement containing wage increases for the hod carriers, building and common laborers, the new agreement to become effective April 1. The contractors refused to sign the contract, claiming lack of work as the reason.

Spoke in Boston Church

At the completion of the series of lectures given by L. M. Crandall of Norwich Commercial school each week, for the past four weeks, before the employes of one of Boston's large selling organizations, he spoke Sunday by invitation of some of the leaders in the club, before the men's class at Calvary Methodist church in Arlington, a suburb of Boston. His talk to the men's class called "The Three Hundred Club," was on "The Value of Faith and Work in Business or the Bible Class."

TAFTVILLE

Adverse weather conditions Saturday afternoon did not stay members of the Taftville skeet club from enjoying a practice shoot at their regulation course in Lisbon. The high winds and occasional snow flurries, which at times were almost intolerable, were braved by more than two dozen members, who shot over the course and made fine scores. High honors went to Theodore Kendall with 17 out of a possible 25, George Kramer, Lawrence Krauss and "Winnie" Smith dogging his tracks with 16. The club has been organized since the early part of February, the members meeting for practice shoots on the first and third Saturdays and Wednesdays.

A small fire in the cellar of the house on Merchants avenue owned and occupied by Arthur Fontaine and family was extinguished by members of the Taftville fire department, who responded to a summons at 7 o'clock Sunday evening. A 1½ inch line of hose was laid and put to service, the blaze being extinguished without any material damage. Several beams were charred by the fire, which started from a short circuit in the electric lighting system.

GOOD FRIDAY BUSINESS DEPLORED BY PRIEST

"The United States is a Christian nation," said Rev. Myles P. Galvin, in making the holy week announcements from the pulpit of St. Patrick's church Sunday at the high mass. "For that reason it is offensive to the majority of people when Good Friday is commercialized, as it is in Norwich. The merchants here will close their stores for the birthday of George Washington—which is laudable, patriotic, fine, but on the day of the year which is solemn and sacred to such a large proportion of the people they keep their stores open, something to which Catholics and many others never take kindly, which has never proved a successful innovation for those who started the practice."

Rev. Father Galvin declared that the only way to convince merchants of the fact that commercializing the sacred day is displeasing to a great proportion of the townspeople is to absolutely buy nothing—except of course reasonable necessities—on any Good Friday.

The rather recent practice of keeping open on the time-honored New England "Fast Day" is equally as obnoxious to many in other denominations; and it has always excited the ill-feeling of the clerks, whatever the religious beliefs of those employes.

The excuse of the merchants has been that they cannot take care of the entire Easter business on Easter Saturday, hence need the Friday trade also. But the clerks claim that if it were known that the stores would be closed Good Friday, shoppers would do thei rbuying on Thursday.

CLOSED SPECIAL SERVICES AT FIRST BAPTIST CHURCH

The special lenten services conducted at the First Baptist church during the week beginning with Sunday came to a close Friday evening with a splendid attendance. Rev. E. C. Dunbar, the pastor, had spent the previous week with Rev. Frederick P. Freeman of Ansonia in special work of similar character exchanging pulpits on Sunday, and Mr. Freeman has been assisting here during the week in friendly visitation work and preaching in the evenings.

The plan of exchange which has been in operation among many Baptist churches in Connecticut this year has been most helpful, and the churches and pastors alike have received much helpful stimulus in their work. A large group of members will be received into the membership at the First Baptist church at Easter time and the church has a hopeful outlook for a larger and better service.

NORWICH RIFLE CLUB DEFEATS THAMES TEAM

The Norwich Rifle club took its match Friday in the New London armory from Thames Rifle and Revolver club by the score of 953 to 911, which was one of the matches in the Mohegan rifle league. The scores:

Norwich Rifle Club

	oh	kn	stg	prn	ttl
Stebbins	44	47	49	50	190
G. Denison	45	49	50	50	194
Lucia	45	47	46	50	188
A. Brand	44	49	49	50	192
Morrill	42	48	49	50	189
Total					953

Thames Rifle Club

Kelly	44	44	45	50	183
Gauthier	46	46	49	50	191
Hartung	40	44	46	50	180
Usher	40	45	47	50	182
Balze	40	40	45	50	175
Total					911

Pictures at Y. M. C. A. Service

The Sunday afternoon service at the Norwich Y. M. C. A. was one of real interest. After the opening exercises of singing, scripture reading and prayer, several reels of attractive moving pictures were shown, including "Byrd's Polar Flight," a reel on Nazareth and a Pathe review.

During the service Secretary Edwin Hill gave a brief talk and he spoke in part as follows: "Let us think for a few moments of some wonderful achievements. We recall the great work of George Washington, who is justly called 'The Father of His Country.' Then think of Abraham Lincoln, who was a savior in a sense of the colored race in America, and certainly a savior of his country; we do well to honor him. This picture story of Commander Byrd's great accomplishment in flying to the North Pole, is the story of courage and steadfastness. Charles Lindbergh has become the hero of America, by his unusual achievement. He was called 'the flying fool,' but behold what he has done. We might go on and speak of many others who have accomplished great things, but time forbids.

"Humans have indeed accomplished many wonderful things, but the most significant accomplishment of the ages, was that of the Almighty, when He gave His beloved Son for the world's salvation. See Him as He allows cruel men to nail Him to the cross, and as He hung there, bled there and died there, He accomplished redemption for all who will accept it. Behold how He loved us, and let us learn more and more to love and serve Him."

MRS. GARDNER INVITED TO GIVE RECITAL IN MILAN

Her friends in Norwich and New London are greatly pleased at the news which comes from Milan, Italy, that Mrs. Leila Troland Gardner, of New York, who is a native of Norwich, has been invited to give a recital of her songs and Negro spirituals at the Royal Conservatory, Milan. As Mrs. Gardner, while teaching English diction to pupils studying singing in Milan, the past winter is also taking a course in harmony and composition at the Royal conservatory, it is possible that her recital may be deferred until her next visit abroad, when her days will be less crowded. Maestro Bossi, of the conservatory warmly commends Mrs. Gardner's diligence and progress in the courses of study which she is taking. She was invited to teach a summer class by Maestro Carpi. But business is calling her back to New York and she is planning to leave Milan April 15th for Paris, London, Dublin and Belfast, then to Scotland. It is her plan to sail from Glasgow to Quebec and to visit Montreal and Toronto, after a brief visit to Niagara Falls sailing from Albany for New York. Mrs. Gardner has been successful with her pupils as well as with her studies, during a very busy and profitable winter.

CHILDREN WRITE LETTERS ON TUBERCULOSIS CARE

The following are letters written by Norwich school children upon the subject of tuberculosis to which their attention has been particularly called for the past week:

Thousands of people have tuberculosis and never know it. About two people in every hundred break down with this disease. Even you may have tuberculosis and not know it.

When you feel tired you think it is laziness but it is fatigue. We may have two or three combinations but don't know it.

When you get a cold you ought to look out for it. If it is over two weeks you may have tuberculosis. Go to your doctor and let him decide.

Loss of weight is accompanied by lost of pep or a tired-all-the-time feeling. It may be tuberculosis. Go to your doctor.

JOHN CZWBANSKI,
St. Joseph's school.

Tuberculosis

Tuberculosis is a disease of the lungs. It may be caused by a very minute germ which usually enters the body with the air we breathe. It may come with a cough. Tuberculosis also affects the other organs of the body.

To keep free from tuberculosis we should take care of our bodies. We should get our 11 hours sleep. Drink milk at every meal. Play in the fresh air and sunshine.

If we find we are easily tired, losing weight, we should call the doctor and follow his advice until we are strong again.

ROSALIE CUMMINGS,
Grade IV, Greeneville.

Tuberculosis

This picture represents a man having his lungs tested. If you have a cough more than two weeks you must go and see the doctor and let him decide. It may be tuberculosis. Take no chances, thousands of people have tuberculosis and don't even know it. You must let your doctor decide whether you have it or not. If told by a doctor that there is danger for you to have tuberculosis, you should get proper treatment at home or in sanatorium, and not wait till it is too late. There is a good sanatorium in Norwich where many people were brought back to health after they had been there for a short time.

MABEL GOUIN,
S. H. S., Taftville.

THRIFT ARMY JOINED BY 39 YOUNG BANKERS

The American Thrift Army shows steady growth. "Every boy and girl a banker" is the slogan of the American Thrift Army. Membership is gained by saving and depositing one dollar or more in the bank, each member receiving a thrift pin with his or her deposit book.

The Norwich Savings society, operating the thrift army plan of saving, reports new members joining in March: Maurice Alexander, Mildred E. Aubrey, Raymond Benoit, Nancy Barbarossa, Bertha Binns, Louisette Bouley, Albert Bundy, Julius Brynan, Natalie Cronin, William Davis, Charles Deschenes, Rhoda Deschenes, Albert A. Dougas, Yvonne Duphilly, Gussie Goodman, Victor Gauvin, Eleonard Gauvin, Jerry Izzarelli, Gilbert Johnson, Mary Eleanor Kane.

Emily C. Kimball, Harold Lacey, Napoleon LaRue, Leo Lemoine, Marie Ange Lussier, Anna Marie O'Connell, Patience T. Parker, Jane L. Parker, Charles Pappas, William Pappas, Lucien Peltier, Alice Plante, John A. Proctor, James Quarto, Joyce Ricker, Elizabeth Rosenberg, Edward Savageau, Arthur F. Sweezey, Margie L. Webb.

PUTNAM MAN'S MACHINE IN COLLISION IN OXFORD

(Special to The Bulletin.)

OXFORD, Mass., April 1—Walter Newton Phillips of 91 Bolles street, Putnam, Conn., narrowly escaped injury last week when his automobile was badly damaged as it collided with another car driven by Dr. Robert S. Fletcher.

Dr. Fletcher had just crossed Main street from the postoffice when Phillips, who was going toward Webster, is said to have sideswiped the doctor's car in an effort to cut in around it. The impact turned the coupe over on its side so that it was necessary for Phillips to crawl out through the top, which had been torn off in the mixup. The machine was towed to a garage. The only damage to the doctor's car was a bent mud cap.

Workmen's Compensation

Four workmen's compensation agreements as follows have been approved by Commissioner Albert J. Bailey:

Archibald Torrance, Norwich, employer, and Joseph Colletti, 64 Boswell avenue, employe, contusion and sprain of ankle, Feb. 27, at rate of $13.13.

Riley Stoker corporation, Worcester, employer, and Thomas Fraser, Providence, employe, lacerations and abrasions to face, sprain of chest with fracture of three ribs at Jewett City, Feb 29, at rate. of $21.

Standard Machinery company, Mystic, employer and Arthur Crouch, employe, injured left hand, Jan. 31, at rate of $12 for 27 2-3 weeks for loss of one-third per cent. of first finger and 50 per cent. of second finger.

C. B. Cottrell & Sons company, Westerly, employer, and Hector Turnbull, employe, lacerated elbow, March 7, at rate of $11.03.

Companions of Forest.

Nevins-Carver Circle, No. 1235, held an enjoyable evening of cards and dancing with the members of Court City of Norwich, F. of A., as guests. Prizes were awarded as follows: on whist, ladies, first, Mrs. McCarthy; second, Miss Clabby; gentlemen, first, Miss Irene McKenna; second, Mr. Gilroy; on pinochle, ladies, first, Mary Danaby; second, Mrs. Brown; gentlemen, first, M. J. Duggin; second, Paul Rigney. Refreshments of cake and ice cream were served by Mrs. Clement, Mrs. Smith, Mrs. Comire and Mrs. B. Hoelck.

CHESTERFIELD STORE IS TOTAL LOSS BY FIRE

A one story frame building, occupied as a grocery store by John R. Kaplan, at Chesterfield, was totally destroyed with a loss of approximately $3,000 by fire which broke out at 5 o'clock Saturday morning and the casino, a dance hall, adjoining the store on the east side, was saved only by the excellent work on the part of the members of Niagara Engine company of New London. When the Niagara apparatus and Deputy Fire Chief Calvin N. Edmonds arrived at Chesterfield after a rapid response to a call for assistance, the store was a mass of flames, and it was at once apparent that the structure was doomed. A bucket brigade was engaged in an attempt to prevent the flames from communicating to the dance hall.

The Niagara pumper went into position at the side of a small pond, located on the opposite side of the street and about 400 feet east of the casino, and through hose laid across the Hartford turnpike tons of water were poured into the grocery store and on the dance pavilion. The cause of the fire has not been definitely determined, but an overheated stove is believed to have been responsible.

Prof. Lawrence Chapman Spoke

Professor Lawrence B. Chapman of the department of naval architecture of Massachusetts Institute of Technology, formerly a resident of this city, was the lecturer Friday night at the Coast Guard academy in New London upon the subject of The Comparison of Steam and Diesel Machinery for Ship Propulsion. The lecture was for the benefit of the officers and the cadets of the coast guard.

Special value
IN PLAUT-CADDEN'S SPRING HOME FURNISHING DRIVE
Regular $2.90 Guaranteed
Electric Toasters
An extraordinary toaster value—the best we have ever offered. Has superior, guaranteed heating elements and is complete with cord and plug. Strong, rigid, nickel-plated body with two toast racks —Extra Special Value Today and Tomorrow at—

$1.45
We Receive Phone Orders and Deliver
The Plaut-Cadden Co.
Everything for the Home—and in Music
135-143 MAIN STREET. EST. 1872. NORWICH
New London Store, 224-236 Bank St., Formerly Foran's

Astounding reduction in Willys-Knight prices

$995
Standard Six COACH
REDUCED $150
ALL PRICES F.O.B. FACTORY

The greatest value in the world
—patented sleeve-valve Knight-motor Six
$150 below any previous Willys-Knight Six

Standard Six Sedan $1095
REDUCED $150 TO ....

Standard Six Coupe $1045
REDUCED $150 TO ....

IMMEDIATE DELIVERY AT THESE PRICES

FONTAINE BROS., 191 N. Main Street, Phone 2284-2
ALLEN AVERILL, Putnam

Norwich Bulletin

1790 — 1928

VOL. LXIX—No. 80 | POPULATION 30,689 | NORWICH, CONN., TUESDAY, APRIL 3, 1928. | TWELVE PAGES — 92 COLUMNS | PRICE TWO CENTS

HOUSE IS UNANIMOUS FOR POSTAL RATES REDUCTION

Vote Calls For Restoration of the 1921 Charges—Would Establish a One-Cent Postcard and Lower Rates on Second and Third Class Mail Matter—Postoffice Committee Estimated That It Would Cause a Loss in Revenue to the Postoffice Department of $13,585,000 During the Fiscal Year 1929—Measure Now Goes to the Senate.

WASHINGTON, April 2—(AP)—A downward revision of the postal rates, calling for a restoration of the 1921 charges, was approved today by the house by unanimously passing the Greenwood bill. The measure now goes to the senate.

A controversial question for several years, the passage of the measure marked the first house approval of a reduction of postal rates. The measure is the sixth general postal rate revision in the country's history.

The bill would establish a one cent postcard, and would lower rates on second and third class mail matter, including newspaper zone mailing charges and on parcel post matter.

Newspaper publishers, however, who before the committee argued that the 1921 basis was not sufficient, had sought for a return to the 1920 rate level.

The postoffice committee in a report on the bill estimated that it would cause a loss in revenue to the postoffice department of $13,585,000 during the fiscal year 1929. The measure, the committee said, had the support of the postoffice department and was designed to stimulate the postal business by equalizing the rates.

A new postal service, two cent business reply cards and envelopes, would be established by the measure.

On advertising portions of newspapers, a reduction would be provided with a lowering of zones one and two, from two cents per pound to 1 3-4 cents per pound; zone three, from three to 2 1-4 cents; zone four, six to four cents; zone five, six to 4 3-4 cents; zone six, six to 5 1-2 cents; zone seven, nine to seven cents; zone eight, nine to 7 3-4 cents.

Fourth class parcel post zone rates would be lowered from two cents for each two ounces to one cent. On bulk pound rates a new third class service for mailing of lots of 200 pieces of 20 pounds, would be inaugurated, with a rate of eight cents per pound with minimum of one cent per piece for books, catalogues, seeds and bulbs, and on other matter 12 cents per pound with a one cent per piece minimum. On fourth class mail matter including merchandise and printed material a general lowering of one cent on the first pound on all the zone rates would be put in effect.

WILLIAM ALLEN WHITE TELLS OF "BLACKLIST" OF THE D. A. R

EMPORIA, Kas., April 2—(AP)—William Allen White, Emporia editor and author, today declared that leaders of the Daughters of the American Revolution have been "lured into the red hunting mania by the tea gladiators of Washington."

Mr. White's name is inscribed on the blacklist of the D. A. R., it was revealed in Boston. He said the Kansas D. A. R. had placed him on its blacklist two years ago "and the net effect of the action was to get the D. A. R. laughed at."

"The D. A. R. is all right," declared the editor, "just foolish leadership and a taste for idle, apoplectic old gentlemen in red flannels who escape the boredom of their rich wives by sitting in the club windows of Washington and bemoaning the decadence of a grown world.

"The retired army officers in Washington," he averred, "hypnotize the silver old girls of the D. A. R."

Mr. White said he was down on the list as a socialist, although he had contributed for years to the republican party, was a republican national convention delegate in 1920 and again this year.

"The D. A. R. also blacklists the Y. M. C. A., the Y. W. C. A., the National Federation of Women's Clubs, the League of Women Voters and all the anti-child labor organizations as communistic," he continued.

EDEL TO BE RETURNED TO FACE MURDER INDICTMENT

ST. PAUL, Minn., April 2—(AP)—Federal authorities here decided tentatively tonight that Fred W. Edel, held on postal fraud charges, will be returned to New York to face an indictment charging him with the murder of Mrs. Emmeline Harrington there last December.

Final decision will be made tomorrow, at the conclusion of conferences with John F. MacGowan of New York, assistant district attorney, and two detectives, who came here today to get Edel, if the federal authorities have consent to his release.

Edel is held, unable to furnish $25,000 bond, pending action by the federal grand jury on charges that he raised postal money orders and cashed them in a number of cities from New York to St. Paul. He was arrested a week ago.

Lafayette French, United States district attorney here, and Rush D. Simmons, postal inspector, said tonight the evidence against Edel in the New York case was sufficiently complete to warrant his surrender to that state. No difficulty is expected in the matter of extradition.

REPUBLICANS LOOKING FOR KEYNOTE SPEAKER

KANSAS CITY, Mo., April 2—(AP)—Putting their plans upset by the refusal of Charles Evans Hughes to act as temporary chairman of the national convention and keynote speaker, and by more work than expected, members of the republican national committee's sub-committee spent a day in conference here today without having taken any discussion of a keynoter.

Sub-committee members said, selection of a keynote speaker had not been touched upon formally and they could not say when a selection would be announced. J. Henry Roraback of Connecticut said he believed Mr. Hughes refusal was definite and that the committee was left up in the air.

Several names were mentioned today as the possible selection of the committee, those most prominently talked of being Senators Simeon Fess of Ohio, Frederick Gillett of Massachusetts and George N. Moses of New Hampshire. Others mentioned included Senators Arthur Capper of Kansas, Charles S. Deneen of Illinois and Irvine Lenroot of Wisconsin and former Governor Arthur M. Hyde of Missouri.

135 NEW CASES SCARLET FEVER IN TORRINGTON

HARTFORD, April 2—(AP)—One hundred and thirty-five new cases of scarlet fever were reported from Torrington during the week ending today at 11 p. m., according to a bulletin issued by the state department of health. Although 84 of these were delayed reports, the bulletin stated, no other cases had been reported since the week ending March 3, when one new case was found.

There were 222 new cases of scarlet fever reported last week from the entire state, as compared to 55 the previous week.

Measles also increased during the week ending Monday, when 317 new cases were reported as compared to 261 the week before. Whooping cough, however, showed a falling off, with 97 new cases. There were 130 new cases the previous week.

STORM FAILS TO DISMAY LIFEBOAT OCEAN VOYAGERS

MARGATE, England, April 2—(AP)—The little Dutch lifeboat Schuttevaer, which left London March 19 for a trans-Atlantic voyage with New York as her objective, was in Margate tonight. The crew, including Captain Schuttevaer, the inventor and first helmsman, demonstrated their claim, that the boat was unsinkable, but they were somewhat disillusioned as to traveling power.

Tremendous seas and a fierce gale mauled the craft when she swung into the English channel. The boat managed to get past Dover and Folkestone, but off Eastbourne was forced to drop anchor. The rope soon snapped, and so, battened down tight, the crew rattled around inside the craft while huge billows and a western wind chased them back around Foreland and into the North sea again.

The lifeboat is now undergoing small repairs and will soon be ready to try for Plymouth once more.

"We are going to cross the Atlantic," said Skipper Smit, undismayed, insisting that no sea can sink the bobbing boat. "We are going to prove to the world that we can face wind and seas that no open boat can sail against."

RAIN, SNOW, TERRIFIC WINDS IN NORTHWEST

SEATTLE, Wash., April 2—(AP)—Besieged on land and sea, the northwest today felt the full fury of a parting wintry thrust that lashed the region from Saskatoon to San Francisco with rain, snow, cloudbursts and terrific winds and imperilled shipping along the raleswept coastline.

Swollen rivers caused near flood conditions in some areas, others were beclogged with ice jams and snows blanketed the mountains while in the broad Pacific two ships were known to be in distress.

Both the sailing schooner K. V. Kruse, 117 days out of Australia for Seattle and the steamer Jane Nettleton, southbound from Puget Sound, reported they were in trouble. Five men who Saturday took off in a lifeboat to aid the distressed schooner Helen B. Sterling off the Oregon coast were adrift in the stormy sea.

LENROOT AND SMOOT CONTRADICT A. B. FALL

WASHINGTON, April 2—(AP)—Both Senator Smoot of Utah, and former Senator Lenroot of Wisconsin denied flatly today that they at any time had suggested to Albert B. Fall, former interior secretary, that he write the McLean $100,000 loan letter to the senate Teapot Dome committee.

These two senators, Lenroot as chairman and Smoot as a member of the Teapot Dome committee, called on Fall at his hotel here late in 1923, at the time when the senate oil investigators were seeking to ascertain the source of the funds the former cabinet officer used in extending his New Mexico ranch holdings. They explained then and reiterated today, that the purpose of their visit was to urge Fall to tell the whole story to the committee.

SANITARIUM RESERVATIONS MADE FOR ALBERT B. FALL

PASADENA, Cal., pril 2—(AP)—Reservations for Albert B. Fall, former secretary of the interior, have been made at the Las Encinos sanitarium here, it was announced today by E. B. Isett, business manager of the sanitarium. The reservations are for a cottage which will accommodate a patient, secretary and a nurse.

The reservations were made ten days ago following an examination of Mr. Fall by Dr. Stephen D. Smith, medical director of the sanitarium, who went to Fall's home at El Paso, Texas, at the request of Fall's physician.

Fall is expected to arrive in Pasadena Thursday afternoon or evening, Isett said.

A PETITION IN ERROR FILED IN THE REMUS CASE

COLUMBUS, Ohio, April 2—(AP)—A petition in error in the Remus case was filed in the state supreme court this afternoon by Attorney-General Edward C. Turner, Prosecutor E. M. Botkin, of Allen county and Charles P. Taft, II, county prosecutor of Hamilton county.

Chief Justice Marshall allowed a stay which automatically holds up the release of George Remus from the Lima State Hospital for the Criminal Insane, until the supreme court has passed upon the petition.

The supreme court action would prevent his release on bond by the appellate court which last week adjudged him sane and granted him his freedom.

CABLED PARAGRAPHS

LONDON, April 2—(AP)—Lady Harcourt, widow of the famous liberal statesman, Sir William Harcourt, who passed away 24 years ago, died in London at the age of 88. She was a daughter of the famous historian Motley.

VIENNA, April 2—(AP)—Monarchial sentiment was revised in Vienna when a massive marble cross was unveiled at St. Michael's church in commemoration of the late Emperor Karl, whom Austrian royalists call "The Martyr King."

KOENIGSBERG, Germany, April 2—(AP)—The conference between seven Lithuanian delegates, headed by Premier Waldemaras, and seven representatives of Poland, headed by M. Zaleski, foreign minister, terminated amicably today. A joint agreement was entered into that the commissions charged with working out details for a future settlement will meet at Berlin April 20.

COAT OF ARMS FAILED TO SAVE LIFE OF ATTORNEY

MADILL, Okla., April 2—(AP)—A coat of armor failed to save Franz Kim, county attorney, when bullets were used today to settle an argument between him and Ed Long, the sheriff. Kim was in a critical condition tonight.

The shooting climaxed a meeting of county commissioners of Marshall county, where the sheriffs' claim of $62 for returning a prisoner from another state was being discussed. After some argument, the attorney left, announcing he would return with "the difference," commissioners said.

He reappeared soon in an adjoining office with a revolver in one hand and wearing a steel breast plate and back plate. The sheriff met him, he said, and ordered him to put down his revolver. When he failed the sheriff said he fired three times, one of the bullets grazed the lower edge of the breast plate and seriously wounded him. The commissioner corroborated the sheriff's story.

Sheriff Long surrendered to a justice of the peace and was held under technical arrest, free on his own recognizance.

COL. LINDBERGH IS AT SANTA BARBARA, CAL.

SANTA BARBARA, Cal., April 2—(AP)—Col. Charles Lindbergh landed here at 5.20 p. m. today. He took off from El Paso this morning for the Pacific coast.

Col. Lindbergh stopped at Phoenix, Ariz., shortly before noon to refuel his plane. He was accompanied by Harold M. Bixby, president of the St. Louis chamber of commerce; Major William B. Robertson, president of the Curtis Robinson Airplane Manufacturing company, St. Louis; and Harry Hall Knight, St. Louis broker.

Col. Lindbergh will visit Harry F. Guggenheim, president of the Guggenheim fund for promotion of aeronautics here.

DEMANDS TO BE MADE BY UNEMPLOYMENT CONFERENCE

WASHINGTON, April 2—(AP)—Delegates to the national unemployment conference, meeting here with the international Brotherhood Welfare association, today debated whether to march on the white house and ask President Coolidge to support their demands for less work, more pay, and a $6 a day dole when out of work.

After two hours of argument the meeting adjourned without reaching a decision.

James Eads How, the "millionaire hobo" presided at the meeting. The $6 a day dole met with some opposition from the more moderate members, who maintained that it was too much to ask.

TWO BODIES FOUND AFTER EXPLOSION IN A MINE

KEYSTONE, W. Va., April 2—(AP)—Two bodies were located tonight by rescue workers in the far recesses of the No. 2 mine of the Keystone Coal and Coke company where an explosion occurred today.

The bodies were those of Fred Platser, a company inspector, and an unidentified Negro miner. Platser went into the mine a short time after the blast and fears for his safety were expressed when he failed to return.

Chief R. M. Lambie, of the state mining department, on his arrival from Charleston, was informed that possibly four other miners might yet be underground. Company officials had previously reported off the 275 men in the mine at the time had been accounted for except Platser.

PATRICK J. GRIFFIN SUED FOR BREACH OF PROMISE

HARTFORD, April 2—(AP)—An engagement party and a planned trip to Europe with Patrick J. Griffin, manager of the Connecticut hotel on Center street, Waterbury, just after she had been granted a divorce from her former husband last December, rang no wedding bells for Mrs. Velveneery S. Webb, of 8 Florence street this leap year.

The woman who ran the Sigourney house at 181 Church street here for many years, has brought suit for $10,000 damages against Mr. Griffin alleging that he failed to keep his promise to marry her December 20, 1927, the day after she was divorced from Louis S. Webb, who is now living somewhere in Maine.

NAMES ON THE D. A. R. "UNDESIRABLE" LIST

NEW HAVEN, April 2—(AP)—Professor Jerome Davis of the Yale Divinity school, one of those whose names appear on the list of speakers regarded as "undesirable" by the Daughters of the American Revolution was inclined last night to treat the matter lightly. He spoke of the D. A. R. list as an "honor list" and added, "I suppose one might sue the D. A. R. for libel but he might not be able to prove that his reputation has suffered."

Irving Fisher, economist and a faculty member of the Yale university is also on the list. At his home tonight, it was stated that he was out of town.

WORKING ON SECRET AVIATION EXPERIMENTS

WATERBURY, April 2—(AP)—Bert Acosta, world famous aviator and pilot of the Byrd trans-Atlantic flight in the America, is working on secret aviation experiments in connection with a proposed trans-Atlantic flight to be attempted in June. This fact became known today when counsel for Acosta appeared before Prosecuting Attorney William J. Larkin, Jr., of the court of common pleas of this city and requested a two weeks' continuance in the case against the flier, alleging violation of the state aircraft laws which was due to be heard by Judge Harry J. Beardsley tomorrow.

Michigan Endorses Hoover and Smith

Vote For Presidential Preference Was One of the Lightest in the History of State.

DETROIT, April 2—(AP)—Herbert Hoover, republican, and Governor Alfred E. Smith of New York, democrat, were given endorsement as presidential nominees by Michigan voters in a preferential primary today. Unofficial reports indicated the lightest vote for presidential preference in one of the lightest in the history of the state. Neither candidate had any opposed on his party ticket.

It was estimated that fewer than one tenth of Detroit's 463,915 registered voters went to the polls.

While only the names of Smith and Hoover appeared on the ballots voters took advantage of their privilege to scratch these entries and substitute names of other preferred candidates. The name of Senator Thomas Walsh of Montana appeared frequently on the democratic ballots.

Prior to his death, Senator Woodbridge N. Ferris, democrat, expressed his preference for Senator Walsh. The state republican organization has been strongly in favor of Hoover's candidacy.

Exceptions to the generally light vote cast throughout the state, occurred in municipalities and townships in which there were local contests.

Wayne county (Detroit) democrats chose delegates to their county convention.

ACTRESS GEORGIA O'RAMEY DIED SUDDENLY IN NEW HAVEN

NEW YORK, April 2—(AP)—Miss Georgia O'Ramey, stage star, died suddenly today in New Haven, Conn., a few hours before she was to appear in the leading role at the opening of a new play, "Nize Girl," the Shubert Theatre Corporation announced tonight.

Miss O'Ramey apparently was in good health when she went to New Haven with the company early today. After arriving there she complained of feeling ill and was excused from rehearsal. She went to her hotel. Where death followed a few hours later. The cause of death was not learned here.

Born in Mansfield, Ohio, December 31, 1886, Miss O'Ramey was educated at Oberlin College, Oberlin, Ohio, and made her stage debut as a violinist in vaudeville in 1905. The following year she played in stock in San Francisco and made her first appearance in New York in 1908 as Hazel Fogg in "Lonesome Town".

After a series of successes in New York, she appeared in "The Velvet Lady" in Chicago in 1919 and in "Out Madame" in Philadelphia the following year. She first played in London in the fall of 1920 in "London, Paris and New York and scored an immediate success. Her later roles were Gerty in "Daffy Dill," Mrs. Malone in "Jack and Jill," and Lucille in "No, no, Nanette."

ATTEMPT TO STEAL NOTES OF THE FALL DEPOSITION

EL PASO, Tex., April 2—(AP)—The office of W. B. Bull, court reporter who took the testimony of Albert B Fall to be used at the trial of Harry F. Sinclair in the Teapot Dome case was broken into and thoroughly gone through Saturday night, it was learned.

Bull, fearing such a happening, had carried his stenographic notes on his person. Every drawer in his desk was ransacked as was the remainder of the office, he told counsel the next day.

The deposition given by Fall for Sinclair's use will amount to approximately 30,000 words and may require 10 days or two weeks to transcribed. It could not reach Washington for at least two weeks and the defense is expected to be well under way when it arrives.

EXPORTATION OF CAPITAL CAUSE OF UNEMPLOYMENT

WASHINGTON, April 2—(AP)—A "tremendous exportation of capital to Europe to build up foreign industries during the last few years" was given today by Senator Shipstead, farmer-labor, Minnesota, as one of the reasons for unemployment in the United States.

"I want to call attention to the fact that the shrinkage in wage earners from 1920 to January 1, 1928, has been 32.6 per cent.," he said.

The Minnesota senator quoted figures from the employment index showing that for the period 1920 to 1923, shrinkage in wage earners was 16.8 per cent., or 4,237,420; 1923 to 1925, 8.8 per cent., or 2,219,600; 1925 to 1928, 7.43 per cent., or 1,874,050.

"These figures show that from 1920 to January 1, 1928, there has been a shrinkage of 32.6 per cent. in wage earners, or a total of 8,331,000 now unemployed in the United States" Shipstead said.

ADMIRAL REPEATS HIS OPINION OF THE BAND

GIBRALTAR, April 2—(AP)—Reiteration of Rear Admiral Bernard St. G. Collard's opinion of the band on the battleship Royal Oak and of his remarks when he found the port instead of the starboard ladder prepared for his trip ashore at Malta, marked today's proceedings of the court martial of Commander H. M. Daniel. The commander is being tried on charges of conduct subversive to naval discipline.

ZITA, FORMER EMPRESS OF INDIA, SERIOUSLY ILL

HENDAYE, Franco-Spanish Frontier, April 2—(AP)—Zita, former empress of Austria, lies serious ill in a San Sebastian, Spain clinic, according to unconsured advices from that city.

She underwent an operation for kidney trouble recently, but complications have set in. She is suffering much pain but her condition is not considered hopeless. A specialist from Vienna as well as the best Spanish physicians are in attendance.

MASS DEMONSTRATIONS BY CATHOLICS IN BERLIN

BERLIN, April 1—(AP)—Carrying banners with the legend "We do not want to die without the sacraments," Roman Catholics of Berlin held mass demonstrations both indoors and outdoor by the communist magistrates of the borough of Neu Koelln.

At Odds With Coolidge on the Farm Relief Bill

Senator Watson, Republican, Takes Issue With the Chief Executive and His Cabinet.

WASHINGTON, April 2—(AP)—Issue with President Coolidge and his cabinet was taken in the senate today by Senator Watson of Indiana, a republican presidential candidate, in championing the controversial equalization fee provision of the McNary-Haugen farm relief bill.

Opening debate on the bill seeking a solution of the long-standing controversy over farm relief, Senator Watson declared the issue had resolved into the feasibility of the equalization fee by which it is proposed to raise funds for marketing surplus crops.

The Indiana senator, who is opposing Secretary Hoover in his state for presidential delegates, recalled that the republican platform called for farm relief. President Coolidge vetoed the McNary-Haugen bill a year ago because of the equalization fee among other reasons.

"President Coolidge, Secretary Mellon and Secretary Jardine," Watson said, "all admit the presence of this problem and all have suggested a solution, but congress has taken a different view and arrived at a different conclusion.

"However, it is manifest that all persons are anxious to carry out the platform pledge and are willing to go as far as possible toward reconciling their views to achieve the common purpose."

Senator Borah, republican, of Idaho, an opponent of the equalization fee, which he contends is unconstitutional, was somewhat critical of the powers invested in the farm board under the bill to resort to the equalization fee.

TO GRANT TERRITORY FOR JEWISH LAND SETTLEMENT

MOSCOW, April 2—(AP)—(Jewish Telegraphic Agency)—A soviet government decree granting the region of Bureya, Siberia, for Jewish land settlement, will be published tomorrow in accordance with a decision of the Wzik, central executive committee of the government.

The document envisages the possibility of "converting this territory into a Jewish national administrative unit. But it is not intended to compete with Palestine, the Jewish communist leader Tchemorisky, says in an article he wrote for the "Emes."

"While Palestine is an English colony with an Arab population, Buryea will be a Jewish republic, whose future will be connected with the victory of the proletarian class," he says.

Charges that "protectionism" is a factor in the choice of the new settlers were made by the communist charkoff daily "Der Stern". Land is being given to relatives and friends the paper says.

HOFMAN AND BETTY SHORT MARRIED FOUR YEARS AGO

PHILADELPHIA, April 2—(AP)—Josef Hofmann and Miss Betty Short were married shorely after he was divorced from his first wife four years ago, Mr. Hofmann, through his secretary revealed today.

Mr. Hofmann, who is director of the Curtis Institute of Music here, explained that his second marriage was not made public out of consideration for his first wife and daughter, Josefa, a sculptress, who is now 21, less than a year younger than the second Mrs. Hofmann.

Mr. Hofmann said the child by his second marriage was a boy two and a half years old, who "cannot as yet play the piano."

COLLAPSE OF PIANO STOOL RESULTS IN SUIT FOR $25,000

NEW YORK, April 2—(AP)—An 11-year-old "jazz" singer has filed suit for $25,000 against Irving Berlin, Inc., for injuries which she said she suffered when a piano stool collapsed under her during an audition in the Berlin offices. Her father asks $10,000 for loss of services.

The girl, Adele Lenke, alleges that her spine was injured in the accident. The suit was disclosed when counsel for the Berlin firm today filed a motion demanding a bill of particulars.

WOULD INCREASE SALARIES OF RURAL MAIL CARRIERS

WASHINGTON, April 2—(AP)—A general upward revision of the salaries of rural mail carriers who have served more than one year was asked in a bill today by Rep. Browning, democrat, Mississippi. He proposed that carriers on 24-mile routes, after the first year of service be granted a yearly increase of $100 with a maximum limit of $2,100.

MRS. COOLIDGE PAID TWO VISITS TO HER MOTHER

NORTHAMPTON, Mass., April 2—(AP)—Mrs. Calvin Coolidge paid two visits today to her mother, Mrs. Lemira Goodhue, who has been critically ill at the Dickinson hospital. Mrs. Goodhue was more comfortable today than yesterday and was able to talk at some length with her daughter on both visits.

Since noon yesterday Mrs. Coolidge's mother has remained unchangd, her physician, Dr. J. E. Hayes said. Today marked the beginning of the second week since Mrs. Goodhue suffered a relapse. She has been at the hospital since last December.

COMPLETE ROUND TRIP AIR TRIP TO THE PANAMA CANAL

WASHINGTON, April 2—(AP)—F. Trubee Davison, assistant secretary of war for aeronautics, and Major General James E. Fechet, chief of the army air corps, landed at Bolling field today at 5:15 p. m.

The flight here from Fayetteville, N. C., was the last leg of a round trip to the Panama Canal where they inspected army aerial defenses. The fliers took off this morning from Montgomery, Ala.

CHINESE MARSHAL TO BECOME BUDDHIST MONK

PEKING, April 2—(AP)—Chinese newspapers announce that Marshal Wu Pei-Fu has retired to a monastery in Tibet as a Buddhist monk.

Wu Pei Fu, who is entitled to wear most of the high Chinese decorations, was at one time one of the commanding figures in China, latterly he has been pushed further and further toward extinction. From 1902 he gradually arose to hold the highest military rank.

BRIEF TELEGRAMS

Dr. Sanger Brown, 76, head of Kenilworth sanitarium and formerly chief physician at Rush Medical college, died in Chicago.

Theft of $1,000 in Palm Sunday collection money from the Church of St. Mary of the Angels, in Olean, N. Y., was discovered yesterday.

Under the baton of the son of the man who founded it 50 years ago, the New York Symphony orchestra of New York Sunday gave its final concert.

Diastizo Salvatore who was found on the railroad tracks at the station at South Norwalk died at the hospital from injuries received when a train struck him.

Sleeping sickness serum rushed by air mail from the Mayo clinic at Rochester, Minnesota, arrived in New Britain too late to save the life of Mrs. Emily S. Stevens, 56.

The engagement of Miss Betty Tailer to marry Walter Gurnee Dyer was announced by Mr. and Mrs. T. Suffern Tailer of New York and Newport, parents of Miss Tailer.

An automobile which Detective Sergeant Walter Augur had left standing in front of his home in Bridgeport while he had supper had gone when he came out to get it.

Settlement without recourse to courts of 15,451 controversies involving $4,269,752 in the film industry in 1927, was announced in the annual report of the film boards of trade.

After a recess of more than a week, the senate Teapot Dome committee will resume its public inquiry today into the disposition of the liberty bond profits of the Continental Trading company.

The first Penobscot salmon of the season, a 15-pounder, taken from Bangor pool Sunday, was ent as a gift to President Coolidge yesterday by officials of the Bangor chamber of commerce.

Philip P. Haggerty, one of New England's oldest residents, died in Lowell, Mass., at the age of 100 years and seven months. Mr. Hagerty was born in Ireland and came to Lowell in early manhood.

Mrs. Lavinia Constance (Brooks) Walker, widow of Commodore George M. Walker, of Brooklyn, N. Y., died at the home of her daughter, Mrs. Ralph A. Barkman, in West Hartford, after a long illness.

Mrs. Clara Lepper, of Buffalo, N. Y., wife of Barney Lepper, profesional football player, pleaded guilty to smuggling 57 bottles of gin and rum across the International Peace bridge. Sentence was deferred.

A dispatch to the London Daily Mail from Karachi, western India, said that a square mile of fire was raging there in the railroad freight yards and that only a change in the wind had saved the city from destruction.

Comparative safety of the two schooners which were in distress off the northern Oregon coast, was reported in radio messages received in Seattle, Wash., by Captain John G. Berry, coast guard commander.

Joseph M. Dixon of Missoula, Mont., former United States senator and congressman from Montana and former governor, has thrown his hat into the ring as a candidate for the republican nomination for senator.

A senate bill proposing that the secretary of war be authorized to transfer or lend aeronautical equipment to museums and educational institutions, was passed yesterday by the house. It now goes to the president.

The misuse of power by the strong is America's secular problem, the Rev. Dr. Harry Emerson Fosdick said in his sermon at the Park Avenue Baptist church in New York. He declared "sin essentially is the misuse of power."

Viscount Trematon, heir of the Earl of Athlone and a nephew of Queen Mary of England, was seriously injured and one of his companions was killed in a motor accident near Belleville, Sur Saone, France, Sunday afternoon.

Testimony that Attorney General Arthur K. Reading was paid $30,000 after settlement of internal strife in the United L. A. W. corporation, was presented at a hearing in Boston on the attorney general's conduct in office.

The greatest hook-up of radio broadcasting stations ever attempted is planned by the National Broadcasting company to carry the proceedings of the republican national convention at Kansas City in June to all corners of the nation.

A letter received yesterday by Rep. Lankford of Georgia from L. F. Peterson, Douglas, Ga., postmaster who killed his assistant J. T. Kirkland, and then took his own life Sunday, advised him "not to be surprised at anything that might happen."

Miss Sue Hill of Piedmont, Cal., completed with a landing at Hadley field, New Brunswick, N. J., a transcontinental journey by mail planes which retraced the route followed by her great grandfather in the days of the gold rush of the "forty-niners."

After Charles Brickley, former Harvard football captain, had voluntarily surrendered to Judge Fosdick in superior court in Boston to relieve one of his bondsmen from liability, he was saved from spending the night in jail when the judge reduced his bail.

A measure placing upon district attorneys the task of representing the compensation commission in upholding decisions made under the longshoremen's and harbor workers' compensation act, was passed yesterday by the house and sent to the senate.

Dissatisfied with the $44 they obtained when they held up Anthony Decarter, manager of the Standard Drug company, in his office at Boston, last night, two hold-up men struck him over the head, tied him in a chair and set fire to a pile of rubbish in the office.

President Machado received the delegates to the second immigration conference at the palace in Havana yesterday morning. The initial business of the afternoon session was devoted entirely to naming the delegates to serve on the five sections of the Agenda.

George P. Hoover, counsel for Harry F. Sinclair in his trial on conspiracy charges growing out of the leasing of Teapot Dome, said that a petition would be filed before Justice Bailey in the District of Columbia supreme court today for postponement of the new trial from Wednesday until Monday.

GERMAN PRESS FAVORABLE TO THE POINCARE PROPOSAL

Premier of France is Inclined to Permit Germany To Sell Railroad and Industrial Bonds, to Settle Debts More Rapidly—The Bonds Are Now Pledged For the Payment of Reparations and are Not Negotiable in the Open Market—They Represent a Value Approximating $4,000,000,000.

BERLIN, April 2—(AP)—Premier Poincare's Carcassonne speech is favorably received by the majority of the German press, which usually takes umbrage at Poincare's remarks.

Some papers express belief that the speech heralds a change in the course of French foreign policy towards Germany and it is even intimated that American influence is discernible. The Mittag Zeitung says that references by the French premier to Franco-German reconciliation, evacuating of the Rhineland and debt settlement on the basis of revision of the Dawes plan are much the same as proposals made by S. Parker Gilbert, agent-general for reparations.

It also was stated that it was significant that six days ago, just after a meeting between Premier Poincare and J. P. Morgan, a number of American financial experts abruptly embarked for Europe.

The Vossische Zeitung, under the caption "Poincare's Metamorphosis" considers the premier's speech thusly: "For the first time it unreservedly endorses Foreign Minister Briand's policy in a truly European spirit indicative of France's readiness for peace and conciliation" and as a step toward revision of the Dawes plan and evacuation of the Rhineland.

The Nationalist Lokal-Anzeiger, however, fails to agree with the proposal for settling reparations through sale of the German railway debentures as it is "doubtful whether the international, especially the American money market would be able to absorb 16,000,000,000 marks of railway bonds."

The Tageblatt expresses pleasure that "Poincare's deliberations apparently are dominated by regard for a practical peace policy," and described the speech as marking noticeable progress on the long march ahead.

The ultra-conservative Kreuz Zeitung while admitting that the speech is markedly milder than all preceding ones by the premier, expresses belief that it is dictated by the coming elections, while the Boersen Courier, in the same strain, says: "It is a pleasure to watch Poincare's intellect election campaign."

INFERENCE DRAWN FROM THE POINCARE SPEECH

PARIS, April 2—(AP)—Inference drawn in political circles from Premier Poincare's speech at Carcassonne yesterday that he is seriously considering the possibility of making German railroad and industrial Dawes bonds saleable are confirmed in official circles where it was said today, however, that no definite plan has been agreed upon.

In any event, it was said, there is no possibility as has been suggested that banks substitute themselves for the Dawes organization. In carrying out such a scheme their role would be simply to help market the bonds when they are ready for sale.

In his speech yesterday the premier said that with proper regard for French security and right to reparations, France would "willingly accept when the time comes arrangements by which marketing of the bonds will permit our recent allies, Germany and us, to settle our debts more rapidly."

This scheme has been under consideration for the past three years, but the French have felt that while money was high the bonds could not be commercialized without a considerable concession in their market price. Now that money is easier, the French government regards the prospect as better.

The bonds, which are in the form of two pieces of paper whereby German railroads and industries are pledged for the payment of reparations, are not negotiable on the open market at present. They represent 16,000,000,000 gold marks or approximately $4,000,000,000.

A reference by the premier to the question of war debts also was taken in Paris as meaning that at least part of the bond sales would be applied to reducing war debts.

"No nation appreciates more than ours the economic solidarity that binds closely all the peoples of the world," the premier said in the course of his speech. "Far from thinking of isolating ourselves, we are firmly resolved to work more and more for the universal rapprochement of minds which will prepare and some day assure the rapprochement of hearts."

TO ATTEND THE FUNERAL OF FRANK B. WILLIS

WASHINGTON, April 2—(AP)—Eight senators and 17 members of the house left tonight for Ohio to attend the funeral of Frank B. Willis. Detraining at Columbus tomorow morning they will go to Delaware shortly before noon for the services, and will return to Washington tomorrow night.

In the delegation were Senator Fess, of Ohio, who will eulogize his dead colleague at the funeral and Senators Jones and Dill of Washington, Watson of Indiana, Moses of New Hampshire, Metcalf of Rhode Island, Thomas of Oklahoma and McKellar of Tennessee. Senators Curtis of Kansas, Robinson of Arkansas, Bingham of Connecticut and Robinson of Indiana also named to the funeral committee were unable to make the trip.

The house delegation was led by Speaker Longworth, and included other Ohio representatives. Three Ohioans, Kearns, Moore and Tompson were detained here by illness while Representatives Davey and McSweeney already are in Ohio.

Walter F. Brown, assistant secretary of commerce, whose home is in Toledo, also left tonight to attend the Willis funeral. He has been one of the directors of Secretary Hoover's fight for Ohio convention delegates in opposition to Senator Willis.

FIRES IN FOREST RESERVE VIRTUALLY UNDER CONTROL

WALDRON, Ark., April 2—(AP)—Favored by winds that made "back firing" possible, workers believed late today they had brought several scores of fires in the Ouachita National Forest reserve virtually under control. Shifting winds however, might convert the seeming victory into another defeat.

Two Arkansas National Guard planes patrolled the area today in an effort to detect new fires.

Approximately four thousand of the 1,000,000 acres in the reserve have been destroyed with losses exceeding $200,000. Ine timber in the forest has an estimated value of $20,000,000 with the value of millions of feet of potential pine timber unestimated.

Efforts to check the fires by "trenching" were abandoned because of the rocky ground and "backfires" and hand fighting were methods used by the fighters.

A sea of smoke was visible over sections of six counties from the air. At four thousand feet altitude the fliers reported they were still in the smoke strata. Observation towers in the reserve were useless because of the dense clouds of smoke.

No towns are threatened by the fires the area being sparsely settled and rough.

DEMOCRATIC CANDIDATES ARE PLEDGED FOR SMITH

ALBANY, N. Y., April 2—(AP)—Every democratic candidate for election at tomorrow's presidential primary in New York state is irrevocably committed to the nomination of Governor Alfred E. Smith for president by the democratic national convention, at Houston, Texas.

The plan of the republican leaders is for an unpledged state delegation to the national convention of their party at Kansas City.

Only five contests for district delegates confront the votes of both parties at the polls tomorrow. Three of these fights are in the republican ranks, two in New York city and a third in the Erie-Niagara congressional district. There are two democratic contests upstate.

The democratic delegates-at-large and alternates-at-large will be appointed by the democratic state committee, at a meeting to be held at the National Democratic club, New York city, on April 17.

STEPHENSON PLACES KLAN IN A DIABOLICAL LIGHT

PITTSBURGH, Pa., April 2—(AP)—D. C. Stephenson, former head of the Ku Klux Klan in Indiana, who is serving a life term in the Indiana state prison, charges in a deposition filed in federal court here today that "Imperial Wizard" W. H. Evans of the klan instigated the slaying of Capt. William S. Coburn, Atlanta, Ga., attorney, because Coburn "was going to bring out some embarrassing matters in a suit against the klan."

Capt. Coburn, the deposition said, was actually killed by "Phil Fox," who Evans told me he was filling full of "poisoned meat," elaborating on this statement so that I was given to understand that he was telling Fox that he, Evans, could prove that Coburn was circulating stories derogatory to the character of Mrs. Fox. Fox finally became so incensed that he said he was going to kill Coburn."

The deposition, obtained at the Michigan city prison by Van A. Barrickman, Pittsburgh attorney who is counsel for interests seeking to have the klan barred from functioning in Pennsylvania, also says the klan never had a national policy, its entire ambitions being based on the personal ambitions of Evans. Stephenson said an audit was never made of its fiscal affairs.

The Indiana prisoner charged that Evans "framed" evidence to bring about his imprisonment, and he branded the dying statement of Madge Oberholtzer, for whose slaying he was convicted, as utterly untrue. The girl's deposition played a large part in the former klan leader's conviction.

"None of the facts leading up to the cause of her death are true," he asserted. "She did not die from the causes attributed to her demise but from another cause, the effects of a deadly poison which was administered to her by force at least 15 days after she is alleged to have accompanied me on a trip to Hammond."

He said the jury that tried him was "fixed" by Evans and he added that he did not take the stand at his trial because of threats that he would be murdered if he did so.

All the officials of the Indiana state prison "are dumb devotees of Evans," Stephenson charges.

Stephenson also charged the klan was involved in bootlegging operations; that Evans dominated courts, trial jurors, the legislatures of various states and juggled the funds of states he controlled through the men he had elected.

CONSOLIDATION OF TWO BOSTON TOWING COMPANIES

BOSTON, April 2—(AP)—The passing of the old sailing vessel and the advent of the easily handled steam and motor ship today drove two of the oldest bay and harbor tug boat companies in Boston into a consolidation that will become effective in a few weeks. The merger affects the Commercial Towing company and the Doane Towboat company. Both were founded more than 50 years ago. The new concern will be known as the Doane-Commercial Towing company and will operate a fleet of 11 tugs under the same officials.

TO BE SERGEANT-AT-ARMS AT REP. NAT'L CONVENTION

KANSA

WILLIMANTIC

Office 824 Main Street. Telephone 1121-4.

JOSEPH VERTEFEUILLE ALMOST INSTANTLY KILLED BY AUTO

(Special to The Bulletin)

WILLIMANTIC, April 3—Joseph Vertefeuille, aged about 65, of 28 Maple avenue, this city, met with almost instantaneous death about 2:30 o'clock this afternoon when he was struck by a Cadillac coupe driven by Edward Newhall, Jr., of Lynn, Mass., near the Amston Grain mill on the Hebron-Columbia highway. Vertefeuille had gone to Amston for a ride with his nephew, Martin Roy, a driver for the Laramie Bros. Wet Wash of this city. The truck, driven by Roy, stopped opposite the home of Mrs. Ira C. Turnbeu in Amston. The elderly man started across the road with the intention of getting a washing from the Turnbeu house. As he was about in the center of the highway it is said that Roy called out a warning that a car was approaching. Vertefeuille turned and seeing the machine he became confused and stepped backward and then forward again into the path of the car. He was caught in the bumper of the Cadillac and dragged a distance of about 120 feet.

Medical Examiner Dr. Cyrus E. Pendleton of Colchester was summoned by Henry J. Bailey, station agent at Amston, and it was found that Vertefeuille had sustained multiple injuries consisting of fractured ribs, broken leg, fractured skull and a penetrating cut over the left eye. The body was taken in charge by Avery and VanZandt and removed to this city. The Cadillac driven by Newhall was owned by Robert Franzen of Succasunna, N. J., who was a passenger in the car and who, with Newhall and Lucius Stebbins, son of Dr. A. L. Stebbins of Colchester were on their way to Colby college, Waterville, Me. Two officers from the state police barracks from Hartford answered a summons and after a preliminary investigation placed Newhall under bonds of $1,000 on a technical manslaughter charge and fixed a date for a hearing in the Hebron town court as April 20. Bonds were furnished by Dr. Stebbins. Joseph Veterfeuille was born in St. Zepherin, Can., and resided in this city for a number of years. He had retired from active work some three years ago. He is survived by his wife, Delzemire Verterfeuille and ten around children, four daughters and six sons and several grand children.

No action was taken on the matter of improving the fire protection facilities at the annual meeting of the Windham Center district held in the Windham Center school Saturday night. The district committee was chosen to comprise C. Arthur Keeney, Donald MacDonald and J. Raymond Smith. H. Clinton Lathrop was moderator of the meeting and Cassius A. Barstow, clerk. After one hour's debate on the project to improve the road from the green to St. Paul's church an appropriation of $1,000 was voted to construct 800 feet of the road with six inches of gravel and necessary drainage. To meet this appropriation a two mill tax on the grand list of the borough was voted in addition to the two mill tax for the general expenses of the district. The treasurer's report shows a balance of $149.55. The collector reported $470.01 paid on tax collections to the treasurer on the two mill assessment.

KEEN INTEREST IN TENT CATERPILLAR CONTEST

(Special to The Bulletin)

WILLIMANTIC, April 3—On the basis of incomplete returns for the period ending March 23, and from reports covering six of the 11 Coventry schools and nine of the 12 Mansfield schools (teachers) the following students were leading their division in the tent caterpillar contest being sponsored by Earl W. Green Post No. 52, American Legion of Coventry and Mansfield, with the co-operation of several organizations and individuals:

Coventry, Div. I. Grades 1-2-3. Boys: Staff Lipsky (Center school) 278 clusters. Marvin Crickmore (Center) 261 clusters. Girls: Margaret Nye (Center) 153 and Bernice Moriarty (Center) 24. Div. II. Grades 4-5-6. Boys: Peter Twerdy (Flanders) 477 and Benetetta Rulle (Flanders) 350. Girls: Grace Chadwick (Center) 125. Elmer Shirkface (South St.) 115. Div. III. Grades 7-8. Boys: Walter Solenski (Center) 1789 and Stanley Garmalinsky (Center) 770. Girls: Marjorie Greene (Center) 175 and Catherine Pentumsky (Center).

Mansfield, Div. I. Boys: Walter Prostarchick (Wormwood Hill) 209. Eddie Roth (Wormwood Hill) 134. Girls: Marjorie Gillette (Hollow) 63 and Miriam Hawkins (Hollow) 62. Div. II. Boys: Louis Kiss (Hollow) 580, and Norman Johnson (Wormwood Hill) 300. Girls: Eleanor Barrows (Hollow) 314 and Helen Odell (Hollow) 303. Div. III. Boys: Michael Gravis (Ridges) 1098 and Abraham Seplowitz (Hollow) 629. Girls: Barbara Beebe (Hollow) 216 and Doris Gardiner (Hollow) 275.

The tent caterpillar contest committee has announced a special prize of a regular ball, bat and ball glove to the school having the largest number of clusters in proportion to the number of pupils enrolled. This prize is offered by the Jordan Hardware company and will become part of the school's play equipment. An alternative prize of a basketball may be chosen.

ARTHUR W. SWEET DIES AFTER LINGERING ILLNESS

(Special to The Bulletin)

WILLIMANTIC, April 3—Arthur Whiton Sweet, 68, of this city, died at the Norwich State hospital where he had been a patient for several months, Sunday. He has spent most of his lifetime in this city and was widely known locally through his untiring participation in the activities of fraternal and veteran organizations. He had many acquaintances in other cities, many of these having been made through his position as messenger of the Windham county superior court, a position which he held for many years up to the time he was taken to the hospital. He was born in this city, February 22, 1873, the son of William H. and Mary Wilbur Sweet. Other than a period when he was in business in Jewett City he resided here. He was an ardent militarist and for years was a member of old Company E, Third Regiment, Connecticut National Guard. He served in the Spanish-American war with Company K, Third Connecticut Volunteers, and was a member of A. C. Tyler Camp No. 8, U. S. W. veterans. He was affiliated with Natchaug lodge No. 32, Knights of Pythias, Nowebotuck lodge No. 16, I. O. O. F., Uniform Rank of the Knights of Pythias and the Brotherhood of the Congregational church. The deceased is survived by a son, Arthur W. Sweet, Jr., two brothers, Daniel K. Sweet of Providence and Charles A. Sweet of Manchester and several nephews and nieces.

A miscellaneous shower was tendered Miss Irma Bezard last Friday evening by about 40 of her friends in honor of her approaching marriage to Thomas Sullivan of Manchester. A delightful evening was spent and the bride-elect was presented with numerous gifts. Present were: the Misses Lena Chartier, Mae Flynn, Elizabeth Flynn, Beatrice Bezard, Alice Liberty, Jeanette Liberty, Claire Gilbert, Mary Riordan, Julia Sullivan, Leona Norman, Gertrude Gauthier, Mazelaine Sullivan, Medora Cardinal, Loretta Cardinal, Anna Brindamour, Esther Martin, Leona Cloutier, Anna Connor, Ethel Connor, Hilda Berard, Alice Berard and Mary Mathieu; Mrs. Jennie Marcil, Mrs. John Potvin, Mrs. S. L. Cardinal, Mrs. Anna Nelson, Mrs. Gerald Brooks, Mrs. Joseph Gingras, Mrs. Cyril Lamoureux, Mrs. N. I. Brindamour, Mrs. Conrad Dubeau, Mrs. Joseph Caillouette, Mrs. Clara Lambert, Mrs. Annie Berard and Mrs. Cora Belisle of this city and Miss Docina Normandin, Mrs. Edward Foley, Mrs. Arthur Ryan, Mrs. Michael Morley and Mrs. Edward McCarthy of Hartford, Miss Mary Hussey, Miss Margaret Sullivan and Mrs. James Halloran of Manchester.

The Windham board of selectmen, Ernest P. Chesebro, C. Arthur Keeney and Jeremiah Healy held their regular monthly meeting in the town building this afternoon. Only routine business was transacted.

Mrs. Laura Stevens Utley, 83, of 1399 West Main street died in St. Joseph's hospital Saturday after having been a patient for some time. She was born in Colchester, January 3, 1845, and resided ni Windham and South Coventry in years past, up to the past five years when she came to this city. There are no surviving relatives other than nephews and nieces.

Emma E. Muell has sold a tract of land on the south side of Pleasant street, 179 by 264 feet, to Emily E. Zimmerman and Acney S. Potter and Mary J. Potter have sold four parcels in Prospect Park, with buildings thereon and land, 399 by 418 feet, to Grace P. Harmon, according to warranty deeds filed at the town clerk's office recently.

The remains of Robert D. Greene who died here Sunday, were taken to the family home in Newport, Nova Scotia, today for burial. Local arrangements were in charge of Avery and Van Zandt.

Sunday dinner guests of Mr. and Mrs. George S. Elliott were Mr. and Mrs. John T. Collier of Springfield, Mass., and their daughter Miss Barbara Elliott, a student at Abbott academy, Andover, Mass., who is to spend her Easter vacation here.

Henry Warren Poor will give an illustrated lecture on Our National Parks at the meeting of the Woman's club Tuesday afternoon.

Miss Dorothy Moxon, daughter of Mr. and Mrs. David Moxon, left today to accept a position as dietitian at the Butler hospital in Providence, R. I.

John C. Lincoln and daughte Miss Lillian Lincoln, have returned from Ancona, Fla., where they spent the winter.

Charles B. Pomeory and Fred Rosebrooks attended the funeral of Fred E. Duffy, prominent dairyman, in West Hartford, Saturday.

Professor Richard E. Dodge of Storrs has been called to Boston by the serious illness of her mother.

Attorney and Mrs. E. Frank Hughes left Long Beach, Calif., today on their homeward journey through the Panama Canal.

Louis A. Kingsbury of South Coventry was in New London on business today.

Mrs. John T. Healy of Worcester, Mass., is spending a few days with her parents, Mr. and Mrs. Joseph W. Bishop.

Miss Margaret Persons returned to her studies at Skidmore college, Saratoga, N. Y., today after spending a week with her parents Mr. and Mrs. A. C. Persons.

Mrs. Fred J. Palmer and young son left today to spend the week with relatives in Franklin, Mass.

Mrs. Joseph J. Grimes entertained at dinner this noon. Mrs. John J. Martin of New York, Mr. and Mrs. A. E. Reeves and Joseph Parker of Bristol.

Mrs. Helen Hoss Cummings and daughter, Miss Carolyn Cummings have returned from Boston where they spent several days.

HOPKINTON, R. I.

Elmer E. Merritt was surprised Thursday evening when called home from a club meeting to find a company of friends gathered to celebrate his birthday.

The Hopkinton Junior high school gave the play, "The Mystery of the Third Gable," in the parish house at Ashaway Thursday evening to a good audience.

Mr. and Mrs. Herbert Bill celebrated the 30th anniversary of their marriage Saturday with a visit to their son and his wife in New Haven, Conn. They were married in North Stonington by Rev. Richard Kemp, of the Baptist church, March 31, 1898.

Mrs. Everett Southwick, of Ashaway, who is in charge of the bird sanctuary in Charlestown, addressed the Triangle club, of Kingston, on the history of the Audubon society Thursday evening.

The funeral of W. Henry Burdick, Rev. William Simpson officiating, was largely attended at the home of his mother, Mrs. William H. Burdick, Saturday afternoon at 2 o'clock. Ashaway council, Junior Order of American Mechanics, attended in a body and took charge of the burial in Oak Grove cemetery. Howard Martin sang "Beautiful Isle of Somewhere" at the funeral. Friends contributed beautiful flowers. Mr. Burdick's father died last year.

Mrs. Joseph T. White was called to Providence Saturday to assist in the care of her son's wife, Mrs. Walter White, and her little grandson, who were injured in a trolley and automobile collision a week ago.

Walter F. Mills and Frank W. Mills attended the funeral of their uncle, Charles Wightman, at Quidnesset Baptist church Tuesday.

The Hopkinton town farm will be managed by Alvin Cook in place of Lawrence W. Kenyon, resigned. Mr. Kenyon will move to the farm of his father, Walter D. Kenyon, who will move to Ashaway soon.

LEBANON

Lebanon grange served a variety supper recently which was followed by an entertainment of music, readings and a short play. In spite of the bad weather there was a good attendance and over $30 was cleared.

There was an all-day meeting of the Ladies' Aid society in the parlors of the Congregational church recently.

On Tuesday the Mission circle held an all-day meeting in the chapel of the Baptist church.

At the recent golden wedding celebration of Mr. and Mrs. Albert Peckham, noted in The Bulletin, Mrs. Watson gave two fine recitations. Cake and ice cream were served. An eight-pound wedding cake, beautifully decorated and with the dates "1878-1928," to "Mary and Albert" upon it, was brought by the sons of Mr. and Mrs. Peckham. It was cut by the bride and everyone had a slice. Mr. and Mrs. Peckham have three sons, two being present with their families. The other son lives in Vermont and was unable to attend. Guests were present from Manchester, Rockville, Willimantic, Norwich, Guilford and Rhode Island, besides Franklin and Lebanon.

Mrs. Amos Lillie of Manchester is at the home of her brother, O. L. Pultz, taking care of Mrs. Pultz, who is ill.

A. T. Gregoris of Manchester has purchased the house recently vacated by Walter Starr.

Mrs. P. G. Bruce is visiting her daughters, Mrs. Wilfred Scott of East Lyme and Mrs. Alfred Abel of Bozrah.

H. C. Goodwin, her daughter, Miss Mildred Goodwin, and son Clinton of New Britain and Miss Beatrice Smith of Hartford spent Sunday at C. S. Goodwin's.

Mr. and Mrs. Revere Beebe are spending their Easter vacation with friends in New York and Asbury Park, N. J.

John Kneeland motored to Winsted Sunday to take his father-in-law, Mr. Dewey, home after spending a month in Lebanon.

JEWETT CITY

HOW ELIMINATION PLAN APPEARS TO ONE READER

(Special to The Bulletin)

JEWETT CITY, April 3—A letter signed Citizen, published recently in this column, has evoked the following comment:

The "Citizen" who wrote you in regard to the elimination of the railroad crossing, must know that the people of Jewett City are united in whatever they undertake, whether they live on South Main street, East Main street, or "Tin Pot," or in between. The undertaking may be a Fourth of July parade, a baseball team, the Red Cross, or the buying of a pumper.

The people may differ in method, yet they will act together when it is necessary to accomplish the end desired.

The "Citizen" must know that the approach to Jewett City from the south is one of the loveliest in eastern Connecticut.

If the proposed road moves homes back and makes the back doors of others face the main thoroughfare and leaves other homes on by-streets, (I am quoting) "It will ruin the lovely approach to their town and will turn back the hands of progress for many years."

The "Citizen" must know that the curtailment of business would be a serious affair to many, especially garage and gas stations.

The "Citizen" must know also that the danger from swift moving automobiles is one hundred times greater than the railroad crossing, as it now stands. Of course there is often delay at the crossing and we may get impatient if we have to wait a few minutes, especially those who drive machines; but we had better wait a few minutes than disroll the beautiful homes in Lisbon and on South Main street.

There are some things that even the great commonwealth of Connecticut cannot buy—it may destroy, yet it cannot buy hope or happiness, or the love of home. Public necessity or convenience may demand that homes be given up; but is this a necessity? It may be a convenience, nevertheles the price paid is far and away beyond the value of the convenience.

If this hearing to be held in Hartford was held in Jewett City, business in Jewett City would be at a standstill until it was over.

To the people of Jewett City I would say that I do not believe Mr. Finn ("Dan") or Mr. Jodoin or Mr. French or any others that are in power, want to sacrifice the homes (beautiful or humble) for the convenience of the public that are rushing through Jewett City.

I would urge all that can go to Hartford to this hearing to do so and say if you want to sacrifice your friends and neighbors homes, and if not to say No!

(Signed) X.

Fountain pen lost. Finder please return to Maude Tetreault. Reward.—Adv.

Itching Torture

Use Zemo, Healing Liquid

There is one safe dependable treatment for the itching torture of Eczema. The first application of Zemo usually stops itching and gives relief. It will help rid the skin of Pimples, Rashes, Blotches, Blemishes and similar annoying skin irritations.

You will be surprised how quickly skin troubles will react to this clean, antiseptic, soothing liquid. Easy to apply at any time. 35c, 60c and $1.00

zemo
FOR SKIN IRRITATIONS

RALPH STOTT'S BUNGALOW BURNED WITH CONTENTS

The bungalow owned by Ralph Stott at the Quinebaug Camps was burned to the ground Sunday afternon. The family had not been there for a week, and the cause of the fire is unknown. Mr. Stott had built the place with the asistance of some of the campers, and had one of the prettiest of summer homes on the grounds. The furnishings were all new, and were totally destroyed. All that is left is the fireplace. The house was insured, but not the furniture. Other nearby camps were endangered, but were unharmed.

Town tax now due. Pay within 30 days and prevent 9 per cent interest charge. U. E. Jodoin, collector.—Adv.

Rev. George L. Drowne, M. A., of Plainfield Episcopal church, is to conduct a Holy week service at the home of Mrs. H. E. Paul this (Tuesday) evening.

The town nurse Miss Alice Brennan, visits $26.05. Total $142.80.

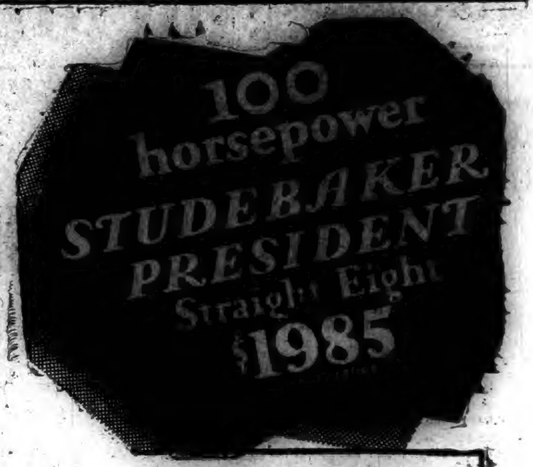

T. N. M. LATHROP
84-86 NORTH MAIN STREET, NORWICH, CONN.

The Romance of Gas ...THE BETTER FUEL

GAS is rapidly becoming the fuel of the nation. During the past twenty-five years while the population of the United States has increased 50% the sale of manufactured gas has increased seven times as fast—or 352%. For more than a century the gas industry has gone ahead quietly and steadily—inventing, perfecting and producing. Today it is realized more than ever that gas offers many conveniences to our health, comfort and well-being, not alone in the home but in all industrial and commercial fields as well.

In the majority of American homes gas is performing services that spell the difference between toil and comfort . . . confinement and leisure. More and more are recognized the unsurpassed facilities that gas offers for cooking, water heating, home heating, incineration and refrigeration. Gas has been found to be a fuel entirely free from inconveniences—clean, always available, adequate, requiring a minimum of attention, no storage or handling.

The gas industry is highly appreciative of its obligations to serve you in every possible way. It maintains laboratories for the testing of processes and appliances—that your interests may be safeguarded. It recommends the most efficient and economical equipment for the use of gas for whatever purpose you need it in your home.

Call on your local gas company for demonstrations of cooking, water heating, house heating, refrigeration, incineration and other uses for GAS—THE BETTER FUEL.

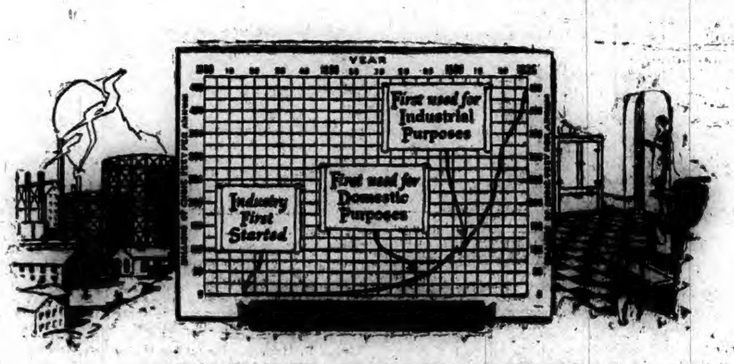

For the benefit of the people of New England a series of messages, of which this is one, is being published by the gas industry of New England. They contain interesting information about GAS—THE BETTER FUEL—and its importance in your home.

FINE FOODS

Eggs for Easter, of course, and with eggs choice hams and selected bacon. The A & P has selected the finest of Easter foods and marked them at the lowest prices.

Fresh selected — every egg guaranteed!
Eggs *Try Ann Page's recipe for "High Eggs" — it's in this week's A & P NEWS. Ask the manager for your copy.* DOZ **29c**

Specially selected Easter quality hams!
Ham *Serve a baked ham for Easter dinner. Nothing can taste better — try it!* LB **25c**

Fancy sugar cured, sliced, rindless!
Bacon *Choice breakfast bacon to serve with your breakfast Easter eggs!* LB **25c**

Sugar cured, tender, lean, smoked shoulders!
Shoulders *An ideal meat for the small family — serve it!* LB **15c**

A special low price for this week only!
Coffee LA TOURAINE LB PKG **51c**

KELLOGG'S. *America's favorite cereal!*
Corn Flakes 4 PKGS **29c**

Choice, sweet, tender, table peas!
Reliable Peas 2 CANS **29c**

Pale dry or regular — buy a supply!
Clicquot Club GINGER ALE 2 BOTTLES CONTENTS **29c**

For shortening or for deep fat frying!
Crisco SEALED FRESH AT THE FACTORY LB TIN **23c**

Fine Candies

PEANUT CLUSTERS	Miller's	lb 39c
CHOCOLATES	Miller's	lb 39c
NOUGATINES	Miller's	lb 29c
BUTTERSCOTCH	Miller's	lb 29c
ITALIAN CREAMS	Miller's	lb 29c
CARAMELS	Miller's	lb 29c
5c CANDIES & GUM		3 for 10c
CARAMELS	Delicia	lb 25c
MARSHMALLOWS	Campfire	lb 25c

More Values

LIFEBUOY SOAP		3 bars 17c
SUNSWEET PRUNES		2 lb pkg 19c
GELATINE	Plymouth Rock	2 pkgs 25c
COFFEE JELLY	Plymouth Rock	2 pkgs 25c
PINEAPPLE	A&P Sliced	No. 2 can 21c
MY-T-FINE DESSERT		3 pkgs 25c
SARDINES	Blue Peter	3 cans 27c
SARDINES	King Haakon	can 14c
CINNAMON TOP COOKIES	N.B.C.	lb 21c

A special Easter assortment of your favorite kinds!
Chocolates MILLER'S LB BOX **49c**

"O-o-o-o- I love Grandmother's Bread best!"

Grandmother's Bread

Children do like Grandmother's home-baked flavor best, and it supplies the right kind of nourishment for their active brains and bodies. And you can send the children to any A & P store assured that they will receive courteous service.

LARGE LOAF **8¢**

Grandmother's Doughnuts DOZ 10c
Raisin Bread THURSDAYS LOAF 10c

THE GREAT ATLANTIC & PACIFIC TEA CO.

DANIELSON

STATE OFFICER IS FINED FOR BREACH OF PEACE

(Special to The Bulletin)

DANIELSON, April 2—Out of Sterling comes a story of the fining in a justice's court, on a charge of breach of the peace, of State Officer Emil Castagna of the Danielson barracks. In itself a very minor matter, a check-up of the case shows, it takes on general interest because it involves a state officer with a splendid record of efficiency. Other than the acknowledgment that the officer had been presented before Justice Byron Young of the town of Sterling and fined $5 on the charge mentioned, no information was available about the case at the barracks here today.

This may be said about it, however, on other sources of information: Officer Castagna demurred to the complaint when he was presented in court, but the demurrer was over-ruled and he was found guilty, whereupon an appeal of the case to the superior court was taken. It appears that it is not so much that a small fine was imposed, as that a major principle is involved, and this pertains to hailing state officers into court on charges such as are involved in this case.

It appears that an overloaded truck carrying stone in connection with operations of the Marriott Granite Works of Oneco was halted last week by state officers and the driver subsequently ordered to appear in court. The truck, it is understood from Sterling sources, was not owned by the granite people.

What brought about a subsequent interview between Officer Castagna and Fred Marriott of the granite works also remains obscure, but the upshot of it was the filing of a charge of breach of the peace against the officer, presumably on the grounds that the officer had talked in some unwarranted way to Mr. Marriott, which the officer tacitly denies, it may be assumed, through the fact that he ignored the opportunity to contest the case in the Sterling court, preferring to demur, be found guilty and have the matter brought to the attention of the superior court.

The case is the first of the kind developing in this state police district. Naturally, department regulations prohibit the state officer from giving any interviews for publication, so his version of whatever may have occurred between himself and Mr. Marriott must await the presentation of the case in the higher court. It may be said, however, from all that can be unofficially learned about the case that the entire issue involves no more than a conversation between the officer and the Sterling man, and the nature of that conversation.

The Killingly Trust company, Danielson, Connecticut, is offering to the public on behalf of the syndicate the new preferred stock of the Powdrell and Alexander, Inc., and would be pleased to receive the orders of all those interested in purchasing the stock—adv.

One of the largest funerals at St. James' church in a long time was that of Patrick F. Murray, held from his home on Academy street this morning with services at 9 o'clock.

A large number of relatives and friends was at the church including representations of Rose of Lima council, K. of C., and Putnam lodge of Elks.

Rev. Antheleme Mollard, M. S., was celebrant of the solemn high mass of requiem with Rev. James McCarthy, M. S., and Rev. Joseph A. Demers, M. S., as deacon and sub-deacon.

Burial was in the Sacred Heart cemetery at Wauregan, the committal service conducted by Fr. McCarthy. The wealth of magnificent floral tributes attested the esteem in which Mr. Murray was held. The bearers were James R. Walsh, John Weaver, Daniel O'Connell, John Govern, James Ward and Edward A. Sullivan. Louis E. Kennedy was in charge of the funeral arrangements.

There was a few minutes Saturday evening when the Congregational church at Wauregan was threatened with destruction by fire. A janitor who had built a fire in one of the furnaces to heat the church for the Sunday morning service and was in the basement waiting to check it at the proper time was surprised when the electric lights went out. Glancing up he discovered that floor boards were in a red glow, and the indications were that the fire had burned off the electric light wire. Summoning help the fire was quickly subdued with extinguishers and without any serious damage to the building.

This afternoon the horizon to the westward was blurred with billowing smoke rising from forest fires that apparently were several miles distant from Danielson. At the present time woodland and grassland territory all through this section are particularly dry and the danger of forest fires imminent at all times. In this connection it is recalled that forest fire wardens recently requested all who frequnet the woods or fields to be particularly careful to guard against the setting of fires.

The public will be welcomed to Killingly high school Wednesday evening when the closing exercises of the evening school that has been in session several nights each week since last fall are to be held. The program that has been arranged includes the presentation of certificates to those who faithfully go along with the courses engaging their attention, and it is a pleasant matter to record that they have done especially well.

At the undertaking rooms of L. E. Kennedy on Furnace street this afternoon funeral services for Alfred Hulton were conducted by Rev. Leonard S. Richards of Christ church, Pomfret, formerly rector of St. Alban's here. The bearers, representing the local court of the Foresters of America, were Arthur Viens, Joseph Lamoreaux, Moses H. Berthiaume, Sr., Joseph Belanger, Oliver Belanger and Lembrus Bernier. Burial was in Westfield cemetery.

This afternoon at 2 o'clock at the undertaking rooms of A. F. Wood, Mechanic street, a funeral service for LeRoy DeForest Parker was conducted by Rev. Chester J. Armstrong of the Danielson Baptist church, with relatives and friends attending. Burial was in the South cemetery at Brooklyn. The bearers were John W. Patterson, Charles E. Austin, Abner S. Young and Waldo E. Tillinghast.

Miss Amy Wells, daughter of Mr. and Mrs. DeForest Wells of the West Side, and a teacher at Eastern Point, was resting comfortably at the Lawrence Memorial hospital in New London today after undergoing an operatino for appendicitis on Saturday.

Miss Emma Denkinger, dean at the Wheaton college, is to be the speaker at the meeting of the Killingly Woman's club in the vestry of the Congregational church Wednesday afternoon.

Rev. Antheleme Mollard, M. S., and Rev. Joseph A. Demers, M. S., were among the eastern Connecticut priests at Taftville today to attend the funeral services for Rev Wilfred Desmarais Tuesday evening at St. Alban's and Trinity churches.

Rev. Frank Bigelow of the Rectory school at Pomfret is to conduct the Easter Sunday services at St. Alban's church, at 11 o'clock. There will be morning service and holy communion.

It develops that hardy souls have taken to bathing in Old Killingly pond and that they have been indulging in swims since the ice began to break up.

Next Monday brings the annual borough election and business meeting, in the town hall building.

The Layman's league will be in charge on Tuesday evening at the Methodist Episcopal church of the first of the series of holy week services under the auspices of the Danielson Federation of Churches.

Thursday morning at 7.30 there is to be holy communion at St. Alban's church and in the evening at 7.30 evening song, with an address by Dr. Olmstead of Pomfret school.

An event of interest to many scheduled for Tuesday evening is the monthly meeting of the chamber of commerce at which Tax Commissioner W. H. Blodgett is to be the speaker.

Thomas Denton of Chepachet, a supervisor of roads in Rhode Island, has been a visitor with friends in Danielson.

Killingly's baseball squad will be busy during the early days of April, making ready for the opening of the season of 1928.

This morning the first of the holy week services, at the Baptist church, under the auspices of the Tri-Y girls brought out a pleasing attendance. William Schofield and Miss Marjorie I. Gaffney were the leaders. The brief address was given by Rev. Harding W. Gaylord and his subject was Seeing God. Rev. Albert Abott of the Methodist Episcopal church will speak at the Tuesday morning service.

Good Friday the post office will be open the regular schedule of hours and with no curtailment of service.

PNEUMONIA
Call a physician. Then begin "emergency" treatment with
VICKS VAPORUB
Over 17 Million Jars Used Yearly

PLAINFIELD

At St. Paul's Episcopal church, a special church school Lenten service was held under direction of Miss Emma Kay, the organist, and Miss Doris Hastings Baxter, a feature of the service was the singing on the chancel steps by classes and groups of classes from het school. One large group of pupils sang "There is a Green Hill Far Away," and one of the other groups sang at the close of the service and just before the recessional "Now the Day is Over." After the session of the school Sunday morning palms was distributed.

Mrs. Irving Phillips of New Bedford is spending a few days with her parents, Mr and Mrs. Thomas Marsland.

This Tuesday evening there is to be a cottage prayer meeting at the home of Mrs. Paul of Jewett City. Rev. George L. Drowne and several members of St. Paul's choir going to Jewett City for the service.

The Jolly Eight met at the home of Mrs. George Babcock Friday evening, whist being played. The prizes were won by Mrs. Henry Fontaine, Mrs John C. Kingsley. Refreshments were served by the hostess.

Mrs. Gaylord Mattison has returned to her home in Willimantic, after spending a few days in Plainfield, at the home of Mr. and Mrs. N. D. Vaillaint.

The calendars were given Sunday at the First Congregational church by William P. Barstow in memory of four ancestors, men and their wives, who lie buried in the old Westminster cemetery four generations who lived and died at Westminster. John Barstow and his wife, their son Calvin Barstow and wife, their son Luther Barstow and wife. The decorations were in charge of Mrs. John C. Kingsley Mrs. Frederick Lyon, Mrs. Charles Kenyon, Mrs. Everett Dawley. The consecration service was held in the vestry at 7 p. m. Subject, What Happens When Young People Dare to Follow Christ? Leader, Cecil L. Butler.

The Six church conference is to be held Wednesday in Jewett City on the fiftieth anniversary of the dedication of the church.

The last cottage service of the series was held Thursday evening at the parsonage. The pianist was Mrs. W. Krauss and the soloist, Mrs. P. Wilcox.

Miss Ruth Cleland of Lyme spent the week end at her home.

The W. C. T. U. is to meet today (Tuesday) with Anna Wilcox at Central Village. Subject, Christian Citizenship.

Mr. Blanchard has resumed his duties at Wechsler's store, after being ill.

Mrs. N. Vaillant and daughters, Dorothy, Phyllis and Lucille left Saturday to spend a week in Gilbertville, Mass., with Mrs. Vaillant's parents.

The Girl Scouts under direction of Captain Doris Baxter are rehearsing a one-act play.

The Girls' Dramatic club held a meeting recently at the Community house.

One night recently at the Community bowling alleys, a bowling match was held between Mr. Dissinger, Arthur D'Avignon, Edmond D'Avignon and Thomas Lang. The loser or lowest bowler must push a peanut the length of the alley with his nose.

Edmond D'Avignon having the lowest score had to pay the penalty. A large crowd witnessed this match.

STAFFORD SPRINGS

Miss Jennie Remor of St. Vincent's hospital, Bridgeport spent the week end at her home on Prospect street.

Miss Ruth Mullen of Wellesley is at her home on Crown street for the Easter vacation.

Miss Anna Palshaw spent the week end with relatives in Hartford.

Mr. and Mrs. Phillip Dow of Hartford, visited friends in the borough Sunday.

Joel Reed of the University of Baltimore is at the home of his parents Mr. and Mrs. Willis H. Reed.

Mrs. Frederick Faulkner has returned home, after spending several weeks with relatives in California.

Miss Dorothy and Nancy Fisk of Wellesley college, are with their parents, Mr. and Mrs. Robert H. Fisk for the Easter vacation.

William Conelly of Boston, is visiting at the home of Mr. and Mrs. John D. Lee, on East Main street.

Miss Dolores Russell of Crown street is recovering at the Johnson hospital after an operation for appendicitis.

Rev. George Panchuck of New York spent Monday with friends in the borough.

Donald Fisk of Tufts college was a visitor in Stafford Springs Monday.

Miss Georgia Hamilton, stenographer at the Rhode Island Worsted Mill, is visiting at her home in New Brunswick, Canada.

John Hopkins of Palmer, Mass., was a week end visitor with relatives in the borough

PUTNAM

NEW EQUIPMENT FOR LOCAL FIRE APPARATUS

(Special to The Bulletin)

PUTNAM, April 2 — Additional equipment for the fire apparatus stationed in the central fire station has been purchased by Fire Chief Ralph E. Thurston. Chief Thurston has added to the equiment a new set of foamite extinguishers for use in extinguishing oil and gasoline fires. A new nozzle for the chemical tank on the hook and ladder truck has been purchased and installed. A new set of brakes for the braking system of the chemical truck has been proposed by the chief to the common council. The council has also authorized the chief to purchase a booster tank for chimney fires to be installed on the hook and ladder. New fire alarm boxes for the system have been ordered by Superintendent of the Fire Alarm System Charles T. Thayer. Repairs in the engine house are to be made soon by the common council.

A. H. AMIDON ELECTED HEAD OF WINDHAM FARMERS

(Special to The Bulletin)

PUTNAM, April 2—At a meeting of the directors of the Windham County Farmers' association held today in their rooms on Main street, A. H. Amidon of Abington was elected president of the association to succeed the late Charles F. Brenn of Scotland, in that capacity. Mr. Amidon has been a member of the farmers' association for a number of years and has been a valuable official, serving as chairman of the county marketing committee. Mr. Amidon will take over his new duties as head of the association at once. The directors of the association also elected Thomas Moore of Central Village as chairman of the county poultry committee.

KROLL ON WAY TO TRIAL AT WORCESTER

(Special to The Bulletin)

PUTNAM, April 2—Matt Kroll, former Thompson butcher and cattle dealer and alleged murderer of his wife, was en route to Worcester today in charge of Lieut. Detective Robert T. Hardy of the Worcester police. Detective Hardy and his prisoner were passengers on the liner "Carinthia" that docked in New York Monday. Lieutenant Hardy stated that his prisoner gave him little trouble during his trip to the United States. Lieutenant Hardy said that the prisoner was asked by reporters at the dock for a statement but he only said that "He cared little as to what would happen to him now." Kroll is the first fugitive ever to dock in England while in transit from one country to another. Kroll reached this country in time to stand trial at the criminal session of the Worcester county superior court.

Plans for the annual open night of the state trade school are now being made by the various departments of the school. Director H. H. Ellis stated Monday that the boys are busy completing specimens of the work that they will exhibit to the public on April 24 when the building will be open for its annual inspection.

Rev. U. O. Bellerose, Rev. Joseph D. Casey and Rev. W. A. Routhier, pastor and curates at St. Mary's church in Putnam, were in Taftville Monday attended the funeral of Rev. Wilfred DesMaris of St. Anne's church in Bristol. Father DesMaris died in that city last week. He was Father Bellerose's assistant at the Sacred Heart church in Taftville shortly after his ordination to the priesthood, 1925. Father Bellerose delivered a short eulogy on the life of his former curate at all the masses Sunday.

County Game Warden J. Frederick Ash and his deputies are now keeping an extra vigil over the streams throughout the county to prevent any of the non-resident sportsmen taking fish from them. In former years the Connecticut state laws lifted on the fishing season 15 days before any of the neighboring states opened their brooks to the fishermen and it had been the custom for the out-of-state anglers to invade Connecticut with the non-resident fishing license and fish the brooks until the season opened in their native state. The law was changed at the last session of the general assembly and went into effect this year. Warden Ash stated Monday that he had found many out-of-state fishermen out early Sunday for the season's first catch, but after an explanation they had decided to wait until the law lifts its ban. The warden said that no arrests had been made for violation of the game laws up until late Monday afternoon.

April's warm sunny days continued to prevail when the temperature hovered at the 65 mark on Monday after remaining at a low point during the week. Sunday's balmy breezes brought out the advance guard of the annual Easter fashion parade as milady went to her Sunday morning worship togged out in her new fashions. Many attended the annual flower show of the Hermanson greenhouses on Grove street where many of the Easter blossoms were exhibited.

County Agent Frank L. Davis of the Windham County Farmers' association will be the speaker at the monthly meeting of the Senexit grange in Woodstock on Wednesday evening. Mr. Davis will choose as his subject, "Developing an Agricultural Business."

Thomas N. Rawley, former trainmaster at Putnam, now assistant superintendent of the Providence division of the N. Y., N. H. & H. railroad, was a Putnam visitor Sunday.

Earle F. Richards, department commander of the American Legion, will visit the Anslem Mayotte post of this city on April 25. The members of the local post will meet on April 9 to formulate plans for a reception to be tendered in honor of the Legion official.

A sufficient number of applications have been received for membership in the proposed auxiliary of the local Legion post to secure a charter, but formal application will not be made until a later date.

The monthly meeting of the common council will be held this evening. The most talked of matter to come before the council at this meeting will be the appointment of a successor to Willis B. Carroll as alderman from ward 4 on the democratic side of the house. Rumors which are so thickly circulated before an appointment of a city official is made, have not even as much as been mentioned in the case of Mr. Carroll's successor and it remains a secret only known to the members of the democratic city committee as to whose name will be put before the council for the appointment to fill the vacancy from ward 4.

With the Sunday accident of Emil Deslauries and George LaFountain of Danielson, people of North Grosvenordale have stirred up considerable agitation as to the elimination of Reardon's curve in that village, where the crash happened, and for the elimination of the "death" curve in Wilsonville where Anthony Morel suffered injuries that resulted in his death from an accident that occurred there last Wednesday evening. The agitators started the rumors circulating after it had been reported that both the victims of the accident had suffered serious injuries.

Holy Week services will be conducted in the various churches of the city this week.

Franklin Perry, Amherst '29, has returned to his studies after spending his Easter holidays with his parents, Dr. and Mrs. E. F. Perry, of Grove street.

Miss Rhoda Gilpatric of Mt. Holyoke college has returned to school after a vacation with her mother, Mrs. Irene Gilpatric, of Church street.

Raymond Robinson, a student at Dartmouth college, is spending his Easter holidays with his parents, Principal and Mrs. E. L. Robinson, of Church street.

Henry Baker, formerly of Putnam, now of Westerly, visited with relatives here Monday.

Miss Ruth Perry of Boston university spent Saturday with her parents in Putnam.

Work on the erecting of a foot bridge to join Priest's Island with the mainland was continued today by members of the state park and forestry commission.

The Headless Horseman Rides Again Tonight!

Tune in on "The Legend of Sleepy Hollow," Washington Irving's whimsical tale.

Soconyland Sketches
Tonight at 7:30

Tuesday night through stations WEAF; WGY; WGR; WJAR; WTIC; WTAG; WEEI and WCSH.

STANDARD OIL COMPANY OF NEW YORK

THE PORTEOUS & MITCHELL CO.

Easter Lingerie

The new Easter outfit calls for new lingerie. Attractive new models have just arrived and they are lovely. Heavy, fine quality Crepe-de-Chine Lingerie in all the accepted Spring shades with trimmings of lace or hand-embroidery or in smart tailored models. Slips, Gowns, Bandeau Sets, Chemises, Step-Ins, Bloomers and Pajamas — large sizes being represented in all styles.

Crepe-de-Chine Underwear

Women's Crepe-de-Chine Underwear, in Slips, Gowns, Bandeau Sets, Chemises, Step-Ins, Bloomers and Pajamas.

Slips, at $2.98, $3.25, $3.75, $4.50 and up to $6.98.
Gowns, at $4.98, $5.50 and up to $7.50.
Bandeau Sets, $2.98 to $7.98.
Chemises, $1.98 to $3.98
Step-Ins, $1.98 to $3.25.
Bloomers, $2.98 to $5.50.
Pajamas, $4.98 and $5.50.

Rayon (Silk) Underwear

Women's Rayon (Silk) Slips, Gowns, Vests and Bloomers, in all the light Spring shades.

Slips, at $2.19 and $2.98.
Gowns, at $2.98.
Vests, at 79c and $1.25.
Bloomers, at $1.25.
Extra Size Bloomers, $1.50.

Silk Negligees
$5.98 to $25.00

Women's Silk Negligees, in a splendid assortment of newest styles and desirable colors—at $5.98, $9.50 and up to $25.00.

CORSETS—GIRDLES
$2.00 to $10.00

Corsets, Corselettes and Girdles, new Spring models, in La Resista, Treo, Nemo and Warner's — at $2.00, $3.50, $5.00 and up to $10.00.

Bandeaus—Brassieres
50c to $3.00

Bandeaus and Brassieres, in a splendid assortment of styles and models—price range 50c, $1.00, $1.50 and up to $3.00.

Muslin Slips
$1.25 and $1.50

Women's White Muslin Slips, lace and Hamburg trimmed — at $1.25 and $1.50.

Bloomers
At 50c to $1.50

Women's Muslin and Windsor Crepe Bloomers, in white and flesh color—at 50c, 75c and up to $1.50.

Women's Gowns
$1.00 to $1.50

Women's Muslin and Windsor Crepe Gowns prettily trimmed, in white and flesh color—at $1.00 to $1.50.

CREPE KIMONOS
$1.98 to $5.50

New Spring line of Crepe Kimonos, tailored and trimmed, plain and figured effects, all the leading shades—at $1.98 to $5.50.

HOUSE DRESSES
$1.98 to $5.50

Women's House Dresses of Prints, Broadcloth, Foulard, Rayon and Linene—price range $1.98, $2.98, $3.25 and up to $5.50.

Our Daily Special

ONE DAY ONLY — TUESDAY

Fern or Flower Stands

At 95c

Actual Value $1.50.

These Fern or Flower Stands are 34½ inches high, with 10-inch

NOTE! As there are only a limited number of these stands we cannot guarantee quantity to last throughout the day—so we urge early selection.

(Housefurnishing Dep't—Downstairs)

No Mail or Telephone Orders

(On Sale Tuesday Only)

Only At Plaut-Cadden's

Piano Department OPEN EVENINGS

CAN YOU GET SUCH VALUES IN

PIANOS

New Player-Pianos

88 Note — Thoroughly Modern and Fully Guaranteed With Bench, Scarf, Music Rolls and Delivery FREE

$275

A SAVING OF $275

If there is a value in a new player to beat this anywhere we do not know of it. And only the greatest good fortune enables us to offer it at this price. These players have complete modern equipment, fine actions and wonderful tone quality. Modern, beautiful mahogany cases.

$10.00 DOWN

On a Good Used Piano or You Can Enjoy Payments as Low as

$1.25 Weekly

NO INTEREST OR EXTRAS OF ANY KIND TO PAY

Exchanged Players

Extra Special Used Player
$95
88-note player-piano in good condition mechanically, with splendid tone and well finished case. See this remarkable value.

Another Value Without Equal
$115
A famous make player at a price we will never duplicate. In good shape with fine tone and splendid case. An exceptional value.

88 Note Player In Fine Shape
$190
One of the best values we've ever offered in a good used player. Has all improvements, excellent tone and action.

SEE OUR MANY OTHER FINE VALUES

New Upright Pianos

High Grade — Fully Guaranteed — Mahogany Cases With Stool, Handsome Scarf and Delivery FREE

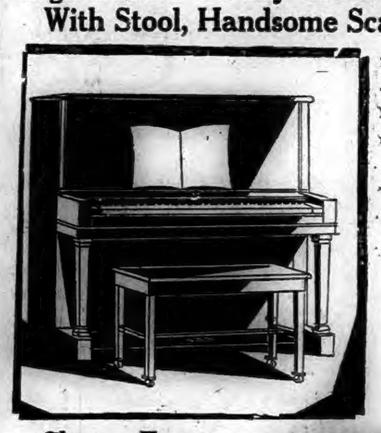

$195

A SAVING OF $200

This is absolutely the greatest value in a new upright ever offered anywhere. Of well known standard quality make, fully guaranteed, with a beauty of tone and design that will appeal to you. Dependable action in fine mahogany case.

Choose From These Famous Makes — The Best The Piano Industry Offers Today

AMPICO
Electric Re-enacting Piano.

Chickering
America's Oldest and Finest Piano—In All Styles

Wassermann

CRAMFORD JEWEL

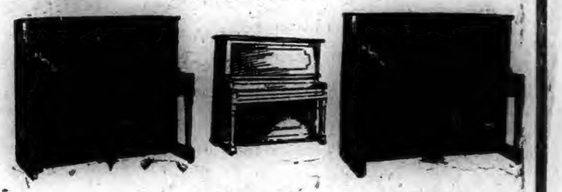

Reg. $800 Chickering Like New
$265
A rare chance to get a matchless Chickering at an extraordinary saving. Superb tone, beautiful satin finish.

Other Good Used Pianos
$33
$49
$65, $78, $95, $110

$1,000 Steinway Like New
$367
If you want a Steinway here is the opportunity of a lifetime to get one, completely reconditioned, like new in every way.

The Plaut-Cadden Co.

135-143 Main St., Norwich. Est. 1872

Southern New England's Largest, Oldest and Most Reliable Piano, Music, Furniture, Radio and Jewelry Store.

New London Store, 234-236 Bank Street

1792 1928

Norwich Bulletin and Courier

Entered at the Postoffice at Norwich, Conn., as second class matter.
Telephone Calls:
Business Office 480
Bulletin Editorial Rooms 85-3
Bulletin Job Room 85-2
Willimantic Office, 834 Main St. Telephone 1121-2.

138 YEARS OLD

Published every day in the year except Sunday.
Subscription price 15c a week, 60c a month, $7.00 a year.

Members of The Associated Press
The Associated Press is exclusively entitled to the use for republication of all news despatches credited to it or not otherwise credited to this paper and also the local news published therein.
All rights of republication of special despatches herein are also reserved.

Norwich, Tuesday, April 3, 1928.

Daily Average Circulation
WEEK ENDING MARCH 31, 1928:
13,484

REMAKING THE SENATE

Death plays an important part in changing the rank and file of the members of congress. It strikes hard and there for different reasons. It takes the aged and it takes those in their prime. It makes possible changes in the political strength of one or the other political parties.

Last month two of the well known senators were taken. Each had won his seat in the senate through recognized ability and attainments at home. In the case of one a democrat who was taken, in the other a republican. The late Senator Ferris had announced that he would not be a candidate for re-election at the expiration of his term next March. Senator Willis was pushing his candidacy for the presidency as the favorite son of Ohio.

Both senators came from normal republican states, yet the former was a democrat whose election had been made possible by the conditions which prevailed in Michigan at the time he was a candidate. The latter was a republican chosen because he had a strong backing. And yet the vacancies caused by their deaths do not mean that they will be followed by senators of their same political faith.

The filling of those unexpired terms rests upon the governors of their respective states. In Michigan the governor is a republican. In Ohio a democrat is in the chief executive's chair. The result is that there will be a republican and a democrat who will take the senate seats of a democrat and a republican. This means that the political balance of the senate will remain as it has been.

The choice of temporary senator from Michigan, A. H. Vandenburg, would probably be the choice of the people of that state if they were given a chance to express themselves, as they will be for the term following next March. His candidacy had already been announced.

The Ohio selection has not as yet been made. Whether the one who is to get the unexpired term would be the choice of the people can be judged later, yet republican Ohio will have a chance to speak for itself later on. Strange death seemed to work in such a way as to give an advantage to the republicans one day it restored the equipoise the next.

ENCOURAGING CRIMINALITY

Accusations which are made by agents of law enforcement may be given no small. It is to be expected that justice will be administered. But there are times when leniency is justified and there are times when it demands no consideration.

Take the idea of giving another chance to the wrong doer is overdone and illustrated by the case of a Norwich man who was brought into the police court charged with driving an automobile while intoxicated after his license had been revoked.

In that particular he may have been different than a lot of other people in that there was a man who had a record of 27 arrests and 24 convictions, ranging from intoxication to disorderly assault and robbery, and in connection with such a record he had received eight suspended sentences.

Strange enough.

If we are to judge by such a record these suspensions of sentences did that man no good. It seems highly probable that if he had been required to serve his sentences, following the disclosure that his first suspension was not appreciated, his whole attitude toward the law might have been changed. He was encouraged to think that he could do about as he pleased with the law, and escape the penalty. Just what sort of a pull he had is not known. Perhaps he had a facility for telling a weepy, hard-luck story and getting it believed. Certainly he got assistance from the courts in his disobedience of law and there was little wonder that he gave little heed to legal restraint.

This is by no means the only instance of the gross miscarriage of justice. It is to be found in the case of the man who shoots down his wife, is found not guilty because of insanity and then in a few weeks is ordered discharged because he is sane. It is illustrated in the conviction of a man for killing his paramour and getting a term in jail and in the treatment of a drunk hold-up man who drew a $5 fine or a minute in jail. We hold up hands in horror at the large number of crime and yet we sympathize with the criminal, send flowers to him and give every possible encouragement to such a class.

CURBING THE SCALPERS

Because New York has made futile efforts in the past to overcome the practice of theatre ticket scalping interest will be attached to the new move which has been made for the purpose of endeavoring to place restrictions upon it through legislation.

The hold-up game whereby certain ones get control of large blocks of tickets and demand any price they believe they can get has developed no small degree of resentment on the part of the long suffering public. Legislation has already been tried. The idea of price fixing for agencies was carried to the courts with the result that it was found to be unconstitutional. A move for the relief of the public was upset and it became necessary to tackle the evil from a different angle.

Now the legislation has been put through which compels all ticket agencies to post in a conspicuous place the regular box office prices of the tickets that are being sold there, the tax on theatre agencies and sub-agencies has been doubled and the sale of theatre tickets is forbidden at any place which is not a regular agency. Any agent or broker who pays any gratuity to any theatre employe subjects himself to the liability of being found guilty of a misdemeanor. The new law does not attempt to fix the price at which the tickets must be sold at the agencies or limit the amount of profit that may be made upon them.

The purpose is to protect the theatre going public against the exaction of unwarranted prices. That a certain number of the public is responsible for the gouging practice is fully recognized. They are ready and willing to pay anything that is asked for the sake of getting tickets at short notice when they want them. Others are subjected to the same methods, when they are not willing to stand the big tax and they are frank in their admissions that they do not like it. The plan of permitting an increase of a half dollar a ticket to the agencies which it is admitted render more or less accommodation was regarded as one that would meet all requirements and it would but for the fact that it couldn't stand the test of the law. Whether the new move fares any better will be disclosed upon trial.

GARDEN PLANTING

Probably no one will be surprised when the New England Homestead, a paper devoted to farm interests, advocates planting a garden. It points to such a move as the means of reducing the doctor's, dentist's and grocer's bills and it is certain that it would mean more enjoyable meals, plenty of fresh vegetables and those mineral salts which the human body needs.

There is no getting away from the fact that there is merit in the suggestion. There isn't the same need for planting the home gardens now that there was during the days of the war but the advantages which lie in such work still hold good.

There are those who never think of letting a summer go by without raising more or less of the vegetables that will be required for the table and those which can be put aside for the winter's needs. They know what it means to be able to step out and pick what is wanted. It not only means a certain satisfaction from personal efforts but it also means more enjoyable meals when there can be a quick transfer from the garden to the kitchen.

But there are also other benefits to be attached to the planting of a garden. It means a different kind of work, work in the open air, and there are plenty who are in great need of just such exercise. The spending of a short time each day or a few hours each week in the raising of fresh vegetables has many compensations. It would be well if more would occupy their time in some such manner instead of fritting it away in ease and complaining about physical disabilities which in many instances are possessed because they have been invited, or because they haven't been guarded against.

BIDDING FOR SUMMER VISITORS

When legislatures are in session efforts are being made for the purpose of overcoming certain injustices. Massachusetts has been wrestling with the matter of registrations for summer visitors with automobiles and presented a bill to the governor by which it would be possible for a person to operate a car in that state for a period of six months without getting a license in that state.

This was regarded as particularly favorable to the summer visitors, and it was. It was intended to restore that $25,000,000 worth of business which the hotel men think they lose each year because of the prevailing requirements that a special license must be obtained after a month. The governor has applied his veto and there is no certainty that it will be overridden.

But while Massachusetts, or any other state, has a right to establish such laws as it pleases in this respect it is evident that these special provisions, which seems to be retarded as disadvantageous, might be eliminated to a large extent if there were the will on the part of the states to come to some uniform understanding. No many visitors are staying for a period of six months. Perhaps there are as many from one state summering in another as there are from the latter state putting in their vacation period elsewhere.

Vehicles which go from one state to another daily are licensed in both states and it seems not improbable that the unfavorable features of the special summer licenses might be eliminated if all states were ready to get together on the matter.

States are supposed to welcome the summer visitors because of the dollars they spend, but not all the laws made are regarded by the summer visitors as real enticements.

EDITORIAL NOTES

The man on the corner says: Well another winter has passed without any horse racing on the Thames.

Of course the New York exchange could curb the amount of trading by going in for shorter days.

With a few less than 2,000,000 out of employment in this country is the number going to be increased by strike activities?

Because of the surtaxes it is expensive these days to become millionaires as so many have been doing through the stock market, but there are a few more who might be more willing to meet the tax than the market chances.

In Virginia a young man involved in the robbery of a bank was fined $5 and sentenced to a minute in jail. Such a powder puff application of the law must have made a serious impression on the youth and those criminally minded.

WASHINGTON AFFAIRS

(Special to The Bulletin.)

WASHINGTON, April 3.—When does a vice president of the United States become "acting president" is a much debated question. The correct answer is brief and comprehensive. It consists of just one word "Never." Under the Constitution a vice president automatically becomes president in his own right through the death or disability of the president, but under no other circumstances can he ever act as president." Much was said and written about Vice President Dawes having been "acting president" during the few days absence of President Coolidge in Havana last winter during the international conference held there. But Vice President Dawes did not for a moment take that point of view. He knows the Constitution too well.

Asked to comment on the matter a few days ago, the vice president smiled, refilled his up-side down pipe, and remarked "What is the use of discussing something that isn't?" Authorities on the Constitution agree that absence from the country does not constitute disability and this was forcefully shown when President Wilson spent many months abroad, using special messengers to voyage back and forth carrying papers of state for him to sign.

Later when Mr. Wilson was paralyzed and unconscious for many days and weeks, undoubtedly Vice President Marshall was authorized by the Constitution to become president of the United States, but he declined to consider taking that step, through political and personal reasons, and the country drifted along between "hay and grass" so far as having a president was concerned. How official papers were signed during that interim, has been publicly revealed.

States have in their Constitution provision for acting governor but the United States has no such provision concerning its president.

Up to 1886 there was no provision for automatic succession to the presidency beyond the vice president. Then an amendment was added that provided for presidential succession, in case of death or disability of both president and vice president. It then fell to the secretary of state and so on down the line of cabinet officers in the order of their official ranking.

There have been several instances where, on account of the 4th of March falling of Sunday, the United States was without president or vice president for the space of 24 hours. In 1821 James Monroe and his vice president Daniel D. Tompkins, allowed Sunday to pass before they took their oath of office; again in 1849 Zachary Taylor and Vice President Millard Fillmore waited till Monday for their inauguration, although their attention was called to the fact that 24 hours would intervene between the out going of their predecessors and the taking of their oath; "Old Rough Neck" as was the nick-name of Taylor at that time, promptly determined that no oath would be taken until noon Monday the 5th—and there the matter ended.

Again in 1887 the 4th fell on Sunday, but President Hayes took a private oath that day, to prevent possible complications, and on the following day, Hayes and his vice president Wheeler, were inaugurated at the capitol with the customary ceremonies.

Referring to Vice President Dawes, we can say that he has a very cordial smile and a sense of humor. The former came near being the undoing of this writer and the latter saved the day. It came about this way: Gen Dawes stopped in the corridor to smile a greeting, whereupon it popped into the head of your correspondent to ask the vice president if he had ever been called on to break a tie, entirely forgetful for a moment of that famous "Dawes nap" the day following his inauguration, when the tie vote in the senate caused the downfall of a presidential nomination of importance. The question was begun, but before it was finished a night-mare recollection of the incident came to mind. The vice president smiled broadly, "Oh, go right on", said he and the question was somewhat lamely finished by an embarrassed correspondent.

The vice president laughed and lit the famous pipe, and remarked: "Yes I had one opportunity, and slept through it. And that's the reason I sit in the chair day after day, instead of calling on some one else to preside. You don't think I like to listen to all that talk, do you? Not a bit of it. I'm just watching for a chance to vote, and be caught napping. And I'm going to keep right on doing it till something happens". And the way Gen. Dawes accented the word "like" told the story in one word.

Then with another cordial smile, a friendly wave of the hand and with that upside down pipe once more in his mouth, the vice president strolled into the senate chamber and resumed his seat as presiding officer.

Congressman Tilson predicts the session will end late in May. He also feels that the passing of a flood control bill by the senate will not speed up legislation, as the house had a bill practically framed that it will rush in the place of the senate bill. That means delay, conferences and debate.

Among the many adverse comments on the senate bill, as heard from the lips of house members, was one from Col. Tilson, who remarked in reply to a query about "the house bill just passed." "That was not passing a bill it was passing the buck," as now the house will have the work to do over again.

There were many calls for "lower berths" on night trains to Ohio, the past week, for members of the house of the house were rushing home to Ohio to take a hand in the primary fights in that state, between the Hoover and the Willis factions for control of the state legislation.

lines for members of the house whose reelections may depend on the faction they tie up with.

No one here for a moment believed Willis had a chance for a vote other than that of a favorite son, but even that could have so strong an influence as a trading power at Kansas City, that the house candidates were running home to look after their own fences.

Even standing room is at a premium in hotels here now. Easter crowds, school vacationists, and people returning from Florida and other southern points are filling the city to the brim. Senators and congressmen are sending constituents to the white house in swarms and the president is cordially greeting three or four hundred each day, getting aside a short time at noon for that purpose.

The White House grounds are all ablaze with early spring flowers, and magnolia trees and forsythia in full bloom.

Today's Birthdays

Dr. Alexander Hume Ford, director of the Pan-American union, Honolulu, born at Florence, S. C., 66 years ago today.

Nelson T Johnson, assistant secretary of state at Washington, born in Washington, D. C., 41 years ago today.

Margaret Argilin, a popular actress of the American stage, born at Ottawa, Ont., 52 years ago today.

"Bud" Fisher, whose comic strips of Mutt and Jeff have brought him fame and fortune, born in San Francisco 42 years ago today.

HAM AND EGGS

Upon Bob's breakfast plate reposed a slice of deliciously browned ham and two golden eggs. Six years of culinary efforts had enabled Dot to produce such perfection.

"And yet," she thought darkly, eyeing her husband from her vantage point across the table, "he will consume it all and not offer one word of praise."

True to form, Bob pitched into his breakfast with heathenish disrespect. And not until he had finished the operations of mastication did he gravitate toward conversation. But all he said was:

"Now I've got to beat it. G'bye, Twinkles." Whereupon he tendered Dot a rather bulky kiss and left her stranded in a maze of platitudes about ungrateful husbands and sacrificing wives.

"It's the same now as it's always been," she thought disgustedly. "A kitchen is to a woman exactly what a hitching post is to a horse. If I had indulged my artistic inclinations all these years instead of my sense of duty I might amount to something today. From now on Bob Perkins can eat fodder and milk for breakfast. I'm going to discover myself."

But discovering oneself is not always a simple occupation. Dot thought for five whole minutes and then remembered Helen Darmody. Helen leaned toward art, had a studio, did plaques and illustrations. Dot told herself that he should really have kept in touch with Helen because of the stimulating influence that is bound to come from such an acquaintance. Perhaps the best thing that she could do now would be to look up this old friend of hers.

Two hours later she climbed the stairs of a weather-beaten apartment house and was met at an open doorway in the top corridor by a young woman wearing a smock and a frown.

"Helen Darmody."

"Of all people, Dot Perkins." Helen drew Dot into a room cluttered with papers, easels, portfolios and palettes. Dot was in a mood to be thrilled and considered this effect of copious arelessness an adjunct of the artistic atmosphere.

"Excuse this mess," begged Helen. "I have been working like Christopher on a set of illustrations. It is amazing what you have to do in art before you can collect more than verbal gratitude. You don't know what it means, my dear, to slave away your time and live on luck. Sometimes I think I ought to acquire a husband who is a bricklayer or a truck driver. It would be such a relief to be sure of one's ham and eggs."

"Ham and eggs," murmured Dot, sinking limply into a chair. Helen, stooping up papers, continued:

"I've been up all night working. If you will excuse me, I'll wash up a bit. On this stand are some things that you might like to look at in the meantime."

Dot drew a booklet from the pile that Helen had indicated and leafed it over absently, thinking of what her hostess had just said. Helen's wanting to marry a bricklayer or a truck driver because ham and eggs went with him—Helen working all night long. If that was the sort of thing that praise-winning people ran into she was not so sure that she envied them after all. She turned over another page in the booklet and started—a reproduction in color of a plate of ham and eggs!

This morning Dot had literally run away from ham and eggs, yet here they were bobbing up again among the shrines of the aesthetic. What a queer predicament; she herself arriving at art by way of ham and eggs and Helen arriving at ham and eggs by way of art.

"And to think," she sighed, "that years were spent learning how to make an imitation, and now all anybody can do with it is to look it over; while I can make the real thing even days out of every week, look it over, and eat it besides!"

"S'matter, Twinkles?" asked Bob the next morning when the last mouthful of ham and eggs had vanished. Dot, smiling oddly, replied:

"I was thinking what a connoisseur of arts you are." For a moment there was silence, and then Bob, never guessing by what a close shave he had arrived at his customary breakfast, said:

"It beats the deuce what funny things a woman will say early in the morning."—Chicago News.

Fellowship of Prayer

DAILY LENTEN DEVOTION

By Rev. Jay T. Stocking, D. D., Federal Council of Churches in America — Copyright 1928

Tuesday
"God Our Refuge"

SCRIPTURE: Memory Verse: "I will say of the Lord, he is my refuge and my fortress" (Psalm 91:2).

Read: Psalm 91.

MEDITATION: In a recent number of the Atlantic Monthly there is an article called "The Brink." A group of climbers found themselves as darkness fell in a very dangerous situation where they could apparently neither advance nor retreat. A mother in the company occupied herself during part of the time of waiting in writing to her son. "I know you would be praying, boy, if you knew. Because, Billy, there has to be a God. We mortals are too weak in physical and moral and spiritual strength to cope with this." Religion gives us the sense of Another and a Greater to whom we can flee and from whom we may expect aid. This keeps one from ever feeling utterly hopeless.

"Let us learn like a bird for a moment to take
"Sweet rest on a branch that is ready to break.
"She feels the branch tremble yet gaily she sings,
"What is it to her, she has wings. She has wings!"

—Hugo.

PRAYER: O Thou who dost neither slumber nor sleep and who givest Thine angels charge over us to keep us in all our ways, send out Thy light and Thy truth, and help us so to live in reliance on Thee that even the night shall be light about us. Amen.

YOUR HEALTH

Roman Grease.

By Robert C. Bryan, M. D., Richmond, Va., member Gorgas Memorial.

Rameses rode on an elephant, Attila rode on horseback, Caesar rode in a chariot, George Washington rode in a four horse coach—practically the same method of getting about the country in the days of Caesar and George Washington! Lindy rides a plane. Who doesn't ride in an automobile now? Transportation in the last hundred years has developed more than in all the preceding centuries.

Grinding, rattling, whirring wheels are heard day and night everywhere, and all these wheels are greased regularly. The Romans had grease and used it; they knew the value of taking care of their machinery, but they did not know about appendicitis, diphtheria, pneumonia, erysipelas, Bright's disease, scarlet fever, gallstones, and the thousand and one ailments that we now have and which have been segregated, identified, and studied, and are well known and fairly well understood. I wonder what an old Roman senator did for kidney colic! And I wonder what Michael Angelo, 1400 years later, did for high blood pressure. They did not know what to do. We've got it on the Romans, we do know what to do, and we know, furthermore, how to prevent a large number of these diseases.

Black death in the seventeenth century killed one-half the population of London; this disease, which was so fatal then, is prevented now from developing; it is never allowed to catch hold; it is stopped before it starts! Can you imagine a Roman gladiator showing a complete X-ray picture of his stomach and intestines, by the light of a Grecian urn, to some of his intimate friends, and describing the exact location of an ulcer at the outlet of his stomach, and further discussing with them the proposed operation to cure this ulcer and to prevent possible cancer? Or can you picture John Smith of Jamestown James showing a bottle of antitoxin for diphtheria to some Pamunkey Indians and telling them about its uses, or pulling from his doublet some fresh vaccine points to prevent smallpox decimating the Indian village? I reckon the Indians could hardly take the fact in that the disfiguring, pitting scars of the face, the hot fever, and the gackache which they had seen so much of could be cured by a scratch on the arm with a clean white needle.

Did you ever see a case of smallpox, lockjaw, typhoid or beri-beri? These and many other diseases are being stamped out, slowly but surely, and it is all done for you, to help you, to prolong your life, to save you pain and distress. The Roman greased his chariot. Are you going to have your body machine overhauled and repaired, and fixed in good, healthy running order at regular intervals, or do you prefer six horizontal feet of darkness to six vertical of sunshine?

Today's Anniversaries

1764—John Abernethy, one of the greatest surgeons of modern times, born in London. Died April 20, 1831.
1835—Harriet Prescott Spofford, widely known as an author, born at Calais, Me. Died near Newburyport, Mass., Aug. 14, 1921.
1839—Adah I. Menken, celebrated actress, was married in New York to John C. Heenan, the pugilist.
1785—A monument to the ill-fated Emperor Maximilian of Mexico was unveiled at Trieste.
1888—Seventy-nine villages in Germany were flooded by an overflow of the Vistula.
1892—Seven women arrested at Salmon Falls, Idaho, for stage robbery.
1895—Mrs. Paran Stevens, for many years a leader of high society in New York, died in New York city.
1896—First private exhibition of Edison's vitascope.
1927—The threatening outlook caused many foreigners to leave Pekin and other Chinese cities.

What Do You Know About Eastern Connecticut?

Questions.

1—What were the ferry accommodations between Ferry street, Norwich, and the Preston side of the Shetucket river a hundred years ago?

2—Where was the first school in Windham located?

3—When was it opened?

4—When did the custom of making New Year's calls begin to fall into neglect?

5—Where was the first lighthouse on the Connecticut coast located?

6—How was the money raised for it?

7—By what authority was the money so raised?

8—When?

Answers will be found on the classified page.

LETTERS TO THE EDITOR

Sustain American Culture

Mr. Editor: We have two recent estimates of the United States' present Mexican population. One is three millions. The other is four millions. Even the lower one is alarming if we remember we fought a civil war over another color problem that, most students agree, remains still unsolved.

To the timid who ask, "Who will dig our ditches if immigration be restricted?" the Scientific American answers convincingly. It declares one old-time intelligent American on one big ditch digging machine, does the work of 400 men. It is estimated that our country with only one-tenth of the world's population, is doing half of the world's work. That tenth, however, is highly intelligent. This efficiency enables us to maintain the best wage standard in the world. This makes prosperity, for, not only wage earners, but farmers, professional men, business men.

The great menace to its continuance is the possible impairment of that very intelligence. The intelligent Mexican of white stock does not come here. The peon, who is an Amerind, has an average intelligence quotient of only 60. Unfortunately he multiplies rapidly. If old time American families average 3 children and Mexican peon 7, one American couple will be represented in the 5th generation by only 243 children. One Mexican couple in the same time will be represented by 16,806 children. Thus American culture will disappear. Greece and Rome both decayed by not grasping this biological law about such differential birth rates.

Therefore, even the three million peons already here should be sufficient to stimulate the immediate passing by congress of the box bill. This will place all Latin America under the quota.

Very earnestly,
IMMIGRATION STUDY COMMISSION
By C. M. GOETHE
President

Sacramento, March 27, 1928.

Stories That Recall Others

Skeptical

Three year old Mary doesn't like to go to bed early. She is where she can hear the even test of the fire alarm at 7.30. One evening her mother said to her, "Now hurry up and put the toys away when the alarm strikes. It will then be time to go to bed."

Soon she heard the sound she dreaded to hear and she remarked very casually, "I hear the bell, but I don't believe it."

The Driver Retired

The old sedan was ambling along the street when suddenly one of the rear tires severed connection with the car and went rolling drunkenly along of its own accord, with no place special in mind. The sedan went rattling on for a few feet when the driver apparently realizing that his sedan was not all there stopped, stepped out and inspected the wheels. It could readily be seen that his first fears were well grounded. There was no left rear tire and no tire in sight. He searched the road without success.

What of the tire? Well it went crazily on its way until, tired of its course, it rolled over toward the curb and picked up a carrier very similar to the one it had divorced, lodged, contentedly, between the rear fender and body of a parked car. The parked car looked like a five legged calf.

Even a retracing of the street where the car had so recently gone did not give trace of the errant tire to the driver. There was nothing else to do so the driver climbe dinto his old sedan with a sigh, deciding it was time to retire and chugged on his way.

BURGESS BEDTIME STORIES

Banana Bill

You think me odd, I plainly see,
But you are just as odd to me.
—Banana Bill.

"Who is Banana Bill? Is he a relative of mine?" demanded Bobby Coon of Scrapper the Kingbird.

Scraper's bright eyes twinkled. "Have you any relatives with wings and feathers?" he asked.

"Of course, I haven't," retorted Bobby Coon indignantly. "Is this Banana Bill a bird?"

"He certainly is," replied Scrapper, "and he is some bird!"

"Well, why didn't you say so to begin with?" snapped Bobby Coon crossly. "I'm not interested in birds."

"You would be if you ever saw Banana Bill," replied Scrapper. "Of all the feathered folk I know, and I know a lot of them, there is none more interesting to me than Banana Bill."

"What's his other name?" Bobby asked.

Scrapper chuckled. "I had forgotten," said he, "that I hadn't told you his real name. His real name is Toucan, but he is called Banana Bill. And if you could once see him you would understand just why he is called Banana Bill the Toucan."

"Who does he look like?" asked Bobby.

Scrapper laughed right out. "He looks like no one but himself," he declared. "I don't know of anyone else who looks the least bit like him. Up here in the Green Forest he would look queer, I suppose, but way down there in the jungle, where winter never comes, he somehow seems to fit the Jungle wouldn't be the jungle without Banana Bill around. I love to watch him every chance I get."

"Is he pretty?" demanded Bobby.

Scraper looked puzzled. He was puzzled. "That depends on what you call pretty," he said slowly. "He has some bright colors, and bright colors are pretty. But he isn't exactly what you would call graceful. In fact, if you didn't see his bright colors, you would probably call him homely."

"Doesn't he ever come up this way?" inquired Bobby.

This time Scrapper shook his head vigorously. "No," said he, "he never CUT HERE leaves the jungle. The jungle is his home and I live heard him say that he couldn't understand how some of the rest of us could leave the jungle to come away up here. When I get down there on the way to that far-away winter home of mine, I never quite feel that I've reached the Tropics until I see Banana Bill. When I see him, I know I surely have arrived. Did you ever see a banana, Bobby Coon?"

His real name is Toucan, but he called Banana Bill

Bobby shook his head. "No," he said, "I never did. What is a banana?"

"It's one kind of fruit," replied Scrapper promptly. "It grows down there where Banana Bill lives. Farmer Brown's Boy knows what a banana is, for I've seen him eating one."

"How could you see him eating a banana if it doesn't grow up here?" demanded Bobby Coon suspiciously.

"Oh, I suppose it was sent up," explained Scrapper. "I've seen bananas being sent away from the Tropics and I suppose they get away up here. Anyway, if you had ever seen a banana, you would know why Banana Bill is called by that name. His bill always reminds me of a banana."

(Copyright, 1928, by T. W. Burgess.)

The next story: "Banana Bill's Queer Tongue."

Kindness wins beauty if it buys her silks and diamonds.

Solution of Yesterday's Puzzle

For Feet That Are "Killing" You, Use EZO

EZO is a new scientific remedy for tired—aching—swollen — burning or tender feet—no fuss—no bother—just rub in EZO and rub out agony—instant action. You can't go wrong for Lee & Osgood Co. guarantees relief with each jar or money back. Great for stinging Bunions and painful Callouses.

EZO FOR HAPPY FEET

Spread Good Will at Easter With Greeting Cards

The Cranston Co.
29 BROADWAY

Corns Lift Off—No Pain!

Hard corns, soft corns, corns between the toes and callouses lift right off! You'll laugh—it is so easy and doesn't hurt a bit!

Just drop "Freezone" on any tender, touchy corn. Instantly it stops aching; then shortly you just lift that old bothesome corn right off with your fingers. It works like a charm every time.

A tiny bottle of "Freezone" costs only a few cents at any drug store.
Try it!

FREEZONE

Worn Out This Spring?

You Can't Feel Well When Kidneys Act Sluggishly.

SPRING find you stiff, achy—"all worn out?" Feel tired and drowsy—suffer nagging backache, headache and dizzy spells? Are kidney secretions too frequent, scanty or burning in passage?

Know, then, these are often signs of improper kidney action. Sluggish kidneys allow waste poisons to remain in the blood and upset the whole system.

If your kidneys act sluggishly, assist them with Doan's Pills. Doan's, a stimulant diuretic, increase the secretion of the kidneys and aid in the elimination of waste impurities. Users everywhere endorse Doan's. Ask your neighbor!

"Use Doan's," Say Connecticut Folks:

Mrs. H. Anderson, 40 Sperry St., New Haven, Conn., says: "My kidneys didn't act right and I had a dull ache through the small of my back. Mornings I could hardly straighten and when I stooped, sharp pains shot through my back. I felt tired and my back seemed to give out easily. Finally I started to use Doan's Pills and three boxes rid me of the trouble."

A. B. Munson, 9 Pond St., Milford, Conn., says: "A heavy cold was the cause of my kidneys becoming disordered. A dull backache kept me miserable and I felt so tired I could hardly get about to do my work. Then my kidneys didn't function right, either. Doan's Pills entirely rid me of these annoyances and made me feel like a different man."

Doan's Pills

A Stimulant Diuretic to the Kidneys

At all dealers, 60c a box.

Foster-Milburn Co. Mfg. Chemists, Buffalo, N. Y.

Silk Stockings

Have stockings in the very newest shades; your old or faded stockings given any tint in the rainbow in five minutes; with fifteen cents' worth of Diamond Dyes! But use dyes, not synthetic tints. And be sure they're true dyes.

Try a pair tonight! Use Diamond Dyes, and no one will dream they were tinted at home. And you can do real dyeing with just as perfect results, if you will just use the true Diamond Dyes.

FREE: Why not ask your druggist for the very useful Diamond Dye Cyclopedia? Valuable suggestions, easy directions, and piece-goods sample colors. Or write for free copy of Color Craft, a big illustrated book sent postpaid—address DIAMOND DYES, Dept. N13, Burlington, Vermont.

Diamond Dyes

Just Dip to TINT, or Boil to DYE

Stomach out of order?

Don't dose yourself with dangerous drugs. A teaspoonful of Pepsinic Seltzer in a half glass of water sweetens the stomach at once, corrects the acid condition that prevents digestion of food, expels distressing gas. There's no other product like Pepsinic—none that acts so quickly—none so safe. Pepsinic positively will not affect the heart. Pleasing to take. Buy from your druggist. 25c, 50c, $1.00 sizes. Or send us 5c in stamps for trial size sample.

Pepsinic Seltzer Co., Worcester, Mass.

PEPSINIC SELTZER

WHITE HOUSE COFFEE

The Flavor is Roasted In!

WEIGH WHAT YOU DESIRE

If you over-weigh, the cause may not lie in over-eating or under-exercise. It may lie in a fault in nutrition which modern research has discovered. And which science now corrects.

The method is embodied in Marmola prescription tablets. People have used them for 20 years—millions of boxes of them. And many of the people you envy—with slender figures, new vivacity and health—will urge you to adopt this way.

The use of Marmola does not require abnormal exercise or diet. In every box you will find the formula, also the reasons for results. You will know just why your weight comes down and why every effect is helpful. Learn the facts, and do it now. Do so by asking your druggist today for a $1 box of Marmola.

ACADEMY RAISES TUITION FOR OUT-OF-TOWN PUPILS

At a recent meeting of the trustees of the Norwich Free Academy it was voted to charge $150 for tuition of out-of-town pupils for next year. The charge previously has been $120.

This action was deemed necessary because the increasing number of Norwich pupils is already taxing the capacity of the school, enlarged at an expense of over $90,000 in 1923.

1799 1928

Norwich, Tuesday, April 3, 1928

VARIOUS MATTERS

Light vehicle lamps at 6:45 this evening.

The moon will be full Wednesday at 10:53 p. m.

New Easter millinery at Mrs. Walter Rogers, 71 Union St.—Adv.

Thursday evening next Lyme Grange will hold its annual anniversary meeting.

The planet Mercury, in the constellation Pisces, is a dim morning star all this month.

This will be a short week in the Norwich schools, because of closing for Good Friday.

Mrs. Everett Southwick of Ashaway, is in charge of the bird sanctuary in Charlestown.

Ice formed on many of the small ponds, following the low temperature late Sunday night.

It was reported that at points outside Norwich early Monday the mercury had fallen to 16 degrees.

It is a sure indication of the advent of spring when the circus leaves winter quarters and starts for New York.

A number of present and prospective cottage site owners have paid visits to Black Point for the past few days.

Crocuses are showing through the mould in yards on Otis street, where some daffodils are budded already.

The street department's men were cleaning up the roadway and gutters along Central Wharf during Monday.

The bishop of the Connecticut diocese is to confirm a class at St. James' Episcopal church, New London, Sunday next.

At Mansfield Center, Mrs. Otis Burnham is ill with scarlet fever at her home, hers being the third case in the family.

Avoid the rush. Buy Easter cards mornings. Florence's Gift Shoppe.—Adv.

Willows are yellow and owners of rambler roses rejoice to note how unmistakably these are telling of the influence of spring.

Colchester grade schools closed for the spring vacation Friday. Bacon academy will close Thursday. All schools will open April 10.

This (Tuesday) afternoon, the leader of the prayer circle of the Woman's league at the Central Baptist church will be Mrs. Lucius Brown.

John Murtha of New London has purchased the Potter place on the Gilead road, Waterford, from Leroy Stacey and will move to it soon.

Regular meeting Mercier assembly No. 12, C. L. of C. tonight at 8 o'clock. —Adv.

Principal Feeney of Sterling Center school has had the school boys at work preparing the ball ground diamond during recess and after school hours.

The message on the wayside pulpit at the Church of the Good Shepherd reads: "In peace which only Thou canst give, with Thee, O, Master, let me live."

The weather continues so cold night and morning that there is no let-up in the demands for coal and wood, while oil burning and electric heaters must still be utilized.

A Greene, R. I., correspondent notes that Mrs. George Stetson has returned to her home in Jewett City after spending a few days with her sister, Mrs. Sanford T. Briggs.

Myrtle is in bloom at the home of City Treasurer and Mrs. Charles Colt, on Broadway. This historic house was the home of Hezekiah Perkins, a Norwich pioneer, 1751-1822.

There is to be a speaking and spelling contest in Hall Memorial school, Willington, April 9th. Two speakers and one speller will be chosen from each school as contestants.

All members of the United Congregational church and parish have been asked to attend the Maundy Thursday meeting, to be held in the church auditorium Thursday evening.

The contract for the new state road from Hamburg to North Plain has been let and the road will be completed this summer. This new road will connect with the Norwich-Hadlyme road.

Central Village King's Daughters held an all-day meeting in the Congregational vestry Monday beginning at 10:30. Miss Van Cleaf of Storrs continued her lessons in dress making.

The Inter-Church girls' social, scheduled for April 13, in Norwich, has been indefinitely postponed. Girls are now looking forward to the Mother and Daughter banquet, to be held in May.

Extension of bus service from Groton park to a point in Eastern Point road, opposite the Groton Iron Works, and a change of route in four trips of the buses was made Monday by the Groton & Stonington Traction Co.

Scotland schools, which had been closed for two weeks opened the term Monday. The conditions of the roads which caused the decision for the extra week are somewhat improved but there are said to be still plenty of mud holes.

Through the efforts of Moosup chamber of commerce new road directional signs have been placed, one at the Library corner, Almyville, two at the corner of Main and Prospect streets, Moosup, and three at boarding house corner, Central Village.

Scarfs in the silk crepe squares in bright colors are wanted by younger shoppers to wear with Easter coats and ensembles. These are selling well in all grades. Large chiffon squares in subdued colorings are selling in the women's departments only.

May 11 has been tentatively set as the date when the navy control force, consisting of the flagship Camden, the tender Lark, and a dozen submarines, with an aggregate personnel of about 1,500 men, will sail from Guantanamo, Cuba, for the return to the submarine base.

RECKLESS DRIVING CHARGE AGAINST WATERFORD MAN

Charged with reckless driving, George T. Phillips, R. F. D., 1, Waterford, was arrested at Uncasville late Sunday by State Policeman John H. Smith of the Groton barracks and held for trial before Justice of the Peace J. Y. Miller this (Tuesday) night. It was charged by the officer that Phillips drove his car at a reckless rate of speed and in a careless manner past the Uncasville Four Corners intersection.

Given Pretty Miscellaneous Shower

A very pretty miscellaneous shower was held Saturday evening at the home of Mrs. Edward Gilchrist on Boswell avenue in honor of Miss Helen Ryan, whose engagement to Joseph Awisyc has been announced. Games were played and radio selections were one of the enjoyments of the evening. Refreshments were served by Mrs. Edward Gilchrist, assisted by Mrs. Chester J. Ryan. Miss Ryan received many beautiful and useful gifts. Among those present were Misses Eva Hertz, Helen Nielson, Anna Torella, Blanche Boneski, Elizabeth Eckstein, Violet Slovia, Anna Awisyc, and Mrs. Mary McNalley, Margaret Monner and Mrs. T. Grady.

PERSONALS

Mr. and Mrs. Edward Bull have returned to their home in Mystic after having spent the winter at the Highland apartment, New London.

Mr. and Mrs. Winifred R. Dewley of Norwich have been at Lord's Point.

Mrs. George A. Forsyth of Waterford was given a party by her daughter-in-law, Mrs. Leroy Forsyth at her home Sunday, celebrating her 59th birthday.

Supt. of Schools E. K. Wilcox of South Kingstown, R. I., spent Saturday and Sunday with his mother at Norwich Town.

Mr. and Mrs. N. Thurman Main of Clark's Fall and Sherman J. Swallow of Stonington are on a motor trip to points in eastern Massachusetts, expecting to be gone several days.

Charles Phelps of Andover, a student at Sheffiel dScientific school and other members of his class in mechanical engineering is on an engineering inspection trip to Pittsburgh and other places in Pennsylvania, also will visit Dayton and Akron, Ohio.

RESIGNATIONS OF TWO BOSTON STORE OFFICIALS

Alexander Sharp, No. 59 Cliff street and Nelson E. Church of No. 48 Main street, for years connected with the Boston store (Reid and Hughes Co.) have resigned from active service with the company. Both completed their long terms of service with the company Saturday night. Mr. Sharp first became affiliated with the company about 30 years ago when he was advertising manager. Later he was buyer for the ready to wear department and for the last four years has been advertising manager. He was also secretary of the company.

Mr. Church, who is a director of the company, has completed 40 years of service with the store. For years he was a buyer for the dress goods department and of late years has been manager of the house furnishings department. Both Mr. Sharp and Mr. Church are widely known throughout the city and eastern Connecticut. It is understood that C. E. Fitch will assume Mr. Sharp's duties in the store and will also take over the office of secretary.

SETTLEMENT WAS REACHED AFTER PARTIAL TRIAL

Following a partial trial in the court of common pleas here Monday before Judge Charles B. Waller the $300 suit brought by Lawrence and Florina Collins of this city against John Morrell, also of this city, was settled out of court and the action was withdrawn without costs to either party.

Prior to the commencement of the trial Judge Waller, with counsel for both sides visited the premises in dispute which are on Buckingham avenue. The trip was made in automobile of Clerk Lewis Crandall, who also went along. The papers in the suit claimed that by means of unlawful acts of the defendant by allowing water to run down on the plaintiff's property, a dividing wall was so undermined and weakened that the plaintiffs claimed that they were put to great expense in rebuilding the wall.

SELECTMEN WILL CONFER ON RE-VALUATION JOB

The selectmen have two appointments for this (Tuesday) afternoon to meet representatives of firms desiring to secure the contract for the re-valuation of the property on the Norwich grand list. At 2 o'clock they are to meet representatives of the Manufacturers' Appraisal company of Philadelphia and at 4 o'clock of Cambria, Roth and Cambria of Middletown.

A circular letter explaining what the town expects to have done in the re-valuation has been sent to five other firms, four of whom have replied that they will be interested to submit bids. These five are J. M. Cleminshaw Co., of Cleveland, Ohio; Lockwood, Greene & Co., New York; Technical Advisory corporation, New York; Municipal Service corporation, New Britain; and I. P. Elfgren, Rutland, Vt.

FIRESTONE RUBBER REELS SHOWN FOR GROTTO

Five reels of motion pictures made an entertaining evening for the social hour at the meeting of Nemrod Grotto Monday night in Grotto hall. They were shown under the auspices of the Goldberg Rubber Tire company, with Samuel G. Kent, local Firestone representative, as the speaker. He was introduced by Monarch Fred G. Prothero.

The pictures showed the Firestone rubber plantations in Liberia, the Singapore buying office and receiving plant, and the last two were on the factory at Akron, Ohio, both the pneumatic and solid rubber tires and the steel products. Mr. Kent spoke of rubber, its sources, its collection and its treatment and showed what Mr. Firestone is doing in promoting his idea that America should grow its own rubber.

City Court Cases.

In the city court Monday morning there was a continuance to April 30 in the case of George Clendennin of 45 Union street, charged with driving without an operator's license. He was arrested after a collision on West Thames street Sunday.

The continued case of Miss Theresa Taylor, 26, accused of using a house in her keeping for immoral purposes was disposed of by giving her a 30 day suspended jail sentence with orders to leave town. She had been in charge of the residence of Elkin Smith while he was away on a trip in the south and her arrest followed when he returned and made the complaint. The charge against Edward Murphy, who was arrested in connection with the same case, was nolled.

Four intoxication cases were disposed of by fines of $10, $5, 30 days in jail and four months on the state farm.

Celebration of Passover

At sundown on Wednesday, April 14, Jewry the world over will begin its seven-day celebration of Passover—the feast of emancipation. From of old this holiday stands rooted in Judaism as one of the corner-stones of Jewish life. Its celebration marks the day when the Jewish people went forth over three thousand years ago from physical slavery into spiritual freedom, and it commemorates the first blow struck at the institution of slavery in the history of the world.

Admitted To Honor Organization.

Edward McMahon, the son of Mrs. T. K. McMahon of 28 Division street has just been notified of his selection for membership in the league of Curtiss salesmen, an honor organization maintained by the Curtis Publishing company for boys who sell its publications. Admittance to this organization depends upon regular school attendance and a record of efficient service to customers.

To Amend Babson Report.

Secretary Walter H. Pilcher of the chamber of commerce received a telegram late Monday from C. W. Wallour, director of research of the Babson organization, that he and a Mr. Brown would arrive here from Wellesley Hills, Mass., this (Tuesday) morning to do the work of amending the Babson industrial survey on Norwich.

Man sets up the drinks and the drinks upset the man.

COUNCIL ADOPTS NEW AGE LIMIT FOR SUPERNUMERARY APPOINTMENT

A new ordinance governing the appointment of supernumerary and regular police officers of the city police department, was adopted Monday night at the March meeting of the court of common council. The new ordinance provides that no person less than 21 years of age nor more than 30 years of age shall be appointed to the supernumerary list and that a supernumerary officer must serve in that capacity at least 6 months before he can be appointed to the regular force. The old ordinance, which was repealed Monday night, provided that no person over the age of 35 years could be appointed to the regular force. This shut off from appointment several of the present supernumeraries, which, although they were considerably less than 35 years of age, when appointed to the supernumerary list, could not be named to the regular force at the present time, as they have passed the 35 year mark. The new ordinance opens the way for the appointment of Supernumerary Officer Eugene Calkins, first on the supernumerary list. Mr. Calkins has been a supernumerary for several years but when, two or three months ago, he came up for appointment as a regular, the police commissioners could not recommend him to the court of common council as he had passed his 35th birthday.

The council meeting was called to order at 8:20 o'clock by His Honor Mayor Milo R. Waters and the minutes of the previous meeting were accepted without reading, according to custom. City Clerk Weston C. Pullen read his certificate of publication of the new police ordinance, after which Mayor Waters declared the hearing on the proposed ordinance open for remarks. No one opposed the ordinance and the only person who commented on it was Attorney Thomas J. Kelly. Attorney Kelly said that he appeared in behalf of the supernumerary officers who are unanimously in favor of the adoption of the ordinance. The merits are in the ordinance itself, said Attorney Kelly.

Alderman Richard Gregson moved the adoption of the ordinance and it was unanimously adopted and ordered published according to law. The ordinance becomes effective five days after adoption.

Petitions Received

Petitions were received and disposed of as follows

From Elizabeth M. Thumm, et. al., asking that an estimate be placed in the estimates of city expenses to be acted upon at the city meeting in June, to provide for the improvement of Spruce street by the removal of part of the ledge between Winchester and Center streets. Referred to the finance committee to be placed in the estimates.

Asking that arrangements be made with the police commissioners to have the night police officer on the Falls beat to report for duty at 7 o'clock instead of 10 o'clock from April 1st to October 1st. Referred to the police commissioners with power.

Five petitions from George E. Pitcher were received and acted upon as follows:

Whereas, we find by the city treasurer's report the overdraft of the outside work account is the largest so far of any appropriation for the fiscal year ending May 15, 1928, and said appropriation was made at a city meeting, June, 1927, to the department of public works; therefore the undersigned taxpayer hereby petitions your honorable body to request the committee on public works to make a detailed report of the outside work account, and also report where there was $11,647 worth of work done for the Connecticut company and to make said report at the next regular meeting of the council May 7, 1928.

Referred to the public works committee on motion of Alderman Henry Gebrath.

Whereas, the undersigned taxpayer applied on March 19, 1928, to the chairman of the public works committee, the street commissioner, and the city engineer's office for the street line on the southerly side of Main street, in front of the Bailey property, and has not received it as yet after calling up the city engineer; therefore the undersigned taxpayer hereby petitions your honorable body to order the city engineer to stake out the same at once, as it is holding up a building.

Councilman Nicholas J. Spellman said there is some difficulty in finding the line. I suppose Mr. Pitcher knows that himself, he said. All we can do is report progress. We haven't found the line yet.

Whereas, the last report of the city treasurer, Harold S. Burt, shows in the column of appropriations the amounts returned in a great many places, the undersigned taxpayer hereby petitions your honorable body to instruct somebody that knows when there was a city meeting held to authorize said returns, and to report at the next regular meeting of your council to be held on May 7, 1928.

I don't know what he means by "returns" said Alderman Gebrath. I suppose that is aimed at the public works committee. I move it be referred to the public works committee for report at the next meeting. It was so referred.

Whereas, the finances of the city of Norwich in all the different departments are very much confused, and do not balance or agree; therefore, the undersigned taxpayer hereby petitions your honorable body to appoint a committee of five taxpayers of said city, not members of your committee, to investigate said finances.

A motion by Councilman Aldrich to receive the petition was adopted.

Whereas, a communication of great importance to the taxpayers of said city was referred to the finance committee at a meeting of the council held Sept. 6, 1927, said communication being published in the council journal for the fiscal year of 1927 and 1928, on page 159, and as we have had no report from said committee, the undersigned taxpayer hereby petitions your honorable body to instruct the finance committee to make a report on said communication on the 7th day of May, 1928, to the court of common council at a regular meeting to be held that date.

With regard to this petition Mayor Waters spoke of a member of the state water commission requesting the employment by the city of a sanitary engineer to study the pollution of waters in Norwich and said that an appropriation of $5,000 had been asked for this work. Mayor Waters said that the appropriation will come up for action at the next city meeting.

Other petitions were disposed of as follows:

From Joe Canette, et al., for a bug light on Lincoln court. Referred to the police committee with power.

From John F. Sauter for the removal of a tree at No. 472 Asylum street, referred to the public works committee with power.

From Homer J. Monty and about 100 others, asking that a sum be placed in the estimates to be acted on at the city meeting in June to provide for tar-bound macadam on Asylum street from Newton street to Starr street. Referred to the finance committee to be placed in the estimates.

For Building, Plumbing, Wiring Code

The following petition for a building, plumbing and electrical code, signed by Edwin W. Higgins and about 30 others, was received on motion of Councilman Spellman:

"We, the undersigned, citizens of Norwich, respectfully petition the court of common council to enact a building, plumbing and electric wiring code for said city in conformity with the best practices of modern scientific and efficient city government and in response to the indictment made in the recently published survey of civic conditions that it is a disgrace to Norwich to lack so many of the modern provisions against disease.

"We would respectfully urge a most careful study and review of the Babson report recently submitted to the chamber of commerce of this city and a full consideration and analysis of its recommendations with a view to forthwith placing the affairs of the city in a most favorable light before competing cities.

"We earnestly petition and urge your honorable body that there may not be at the close of the present fiscal year of the city a deficit anything like approaching the sum of $54,000 which marked the close of the last fiscal year and would respectfully call your honorable body's attention to the provisions of section 58 of the general statutes of the state."

After the above petition had been read by the city clerk, Alderman Patrick F. Sweeney said he would like to know just what the signers of the petition want in the way of a building code. I think our buildings are all right, he said. The alderman said that fireproof roofs might be required for buildings. The motion to receive the petition was then made by Councilman Spellman.

The monthly reports of the street commissioner, city treasurer, and the quarterly reports of the fire marshal and chief of police and the quarterly cash statement of the water department were all received and accepted.

The police commissioners reported that the petitions of John S. Huggard for a bug light near his home on Hillside avenue and of Lillian Rogers for a bug light on Pratt street, which had been referred to them by the council, had been granted.

Deeds for Land for Streets

An administrator's deed from John P. Huntington, administrator of the estate of Joseph A. Cloran, of land for highway purposes on Ore street, was received and accepted by the council and $40 fixed as the consideration for the transfer of the land to the city.

A deed of two tracts of land from Gilbert S. Raymond to the city, the land to be used for highway purposes, was also received and accepted and $1 set as the consideration for the transfer. One tract is to be known as Golden street extension and the other as Howard street.

Five additional deeds of land to be used for highway purposes on Garfield avenue were received from the following, the consideration for each of the five transfers being set at $1: Frank Cranska, Owen S. Smith, Bernard, Joseph and Mary Ring, William H. Baker and Herbert W. Lumis. All five deeds were received and accepted. All deeds accepted at the meeting were ordered recorded in the town land records.

Settlement for $200

The council then adopted a resolution authorizing the payment of $200 to Edwin W. Higgen, counsel for Mary Suplicki, in full settlement of her claim for damage by water to her property on Cliff street and for which she has brought suit against the city.

Another resolution, authorizing the city treasurer to pay to F. L. Maples the sum of $30 in payment of his claim for potatoes spoiled by a stopped sewed, was adopted by the council.

Makes Claim for Fall

A notice of a claim for damages from Alice M. Jenkins of No. 38 Summer street, was received and referred to the finance committee and corporation counsel. Claimant represents that on March 13 she suffered a fall on Main street, in front of the Jordan Auto company's agency, due to the defective condition of the sidewalk. Her ankle was sprained and she was otherwise injured.

Park Commissioners Reappointed

Mayor Waters announced the appointment of John M. Lee and H. D. Johnson, as park commissioners, to succeed themselves, for terms of three years. No action on the appointments by the council was necessary.

Mayor Waters also announced that he had received the resignation of City Treasurer Harold S. Burt, who was recently appointed town clerk. "I state with regret that I have received the resignation of City Treasurer Burt," Mayor Waters said. He has been an able, efficient and courteous official, the mayor added, and then announced that he had appointed Charles Colt as successor to Mr. Burt and that Mr. Colt will qualify Wednesday morning. Mr. Burt's resignation becomes effective at the close of business today (Tuesday).

Department bills were approved as follows: Police department, $6,352.35; recreation department, $216.35; park department, $2.43; water department, $2,402.06; Deep River reservoir, $1,625.25; gas and electric department, $45,314.09; department of cemeteries, $384.25; public works department, $6,949.39; finance department, $17,847.16; fire department, $5,431.14. The council adjourned at 9 o'clock.

THOS. ADDISON GETS AWAY WITH TREASURY FUNDS

A warrant has been issued for the arrest of Thomas Addison, 45, of Norwich, on a charge of theft of funds from the treasury of the Taftville Mule Spinners' union. Addison has been missing since last week and so far there is no clue as to his present whereabouts. Not only are funds of the mule spinners' union gone but $600 is reported missing from the treasury of the Central Labor union and money is said to have disappeared from the treasury of Hugh Osgood lodge, No. 6920, I. O. O. F., M. U. Addison has been secretary of the Taftville Mule Spinners' union, secretary and treasurer of the Central Labor union since 1920 and treasurer of Hugh Osgood lodge for ten years.

It is alleged that on March 23 Addison drew a bank order for $600 on the Central Labor union, bearing the names of several trustees. He cashed the order at the Thames National bank. At the last meeting of the union Addison presented his financial report for the quarter and it was found to be correct.

The funds taken from the mule spinners' union are said to be dues amounting to $45 collected from members during the past two weeks. Addison had been in the habit of turning the money in at the end of each week. For the two weeks previous to his disappearance, he had not turned in any money to the treasurer, Peter McKelvey.

The remainder of the loss suffered by the spinners was through checks. On March 21 he is said to have issued a check for $200, and on March 27 another for $25, both payable to himself. On each check it is alleged the signatures of Treasurer McKelvey and Trustees Jonas Eastwood and Thomas Watts were forged. The loss did not come to light until last Friday when a question as to the collection of dues arose. A check-up then revealed the forgeries.

ENJOYED FINE PROGRAMME BY TENOR SOLOIST

The Norwich Music association enjoyed one of its most delightful evenings of the season in the appearance of John Parrish of New York, tenor, as the soloist for the meeting Monday night at Slater hall annex.

Mr. Parrish has one of the most pleasing tenor voices heard in this city in a long time, a pure tenor of beautiful quality which he handled in a way that showed his careful training and at the same time his rich endowment of temperament. His audience showed their warm appreciation by spontaneous applause for his artistic work and he generously responded with several encores. After his second group of songs he gave Zueignung (Strauss), after the Mozart number Songs My Mother Taught Me and after the final group two encores, The Second Minuet and an Irish song, My First Love (Lehr).

The programme was given as follows:

Dedication	Franz
Where E'er You Walk	Handel
Bist du bei Mir	Bach
Mein Glaubiges Herze	Bach
Traum durch die Dammerung	Strauss
Nell	Faure
Extase	Duparc
Il mio tesoro intanto from Don Giovanni	Mozart
The Spring's Blue Eyes	Rubinstein
The Little Sandman	Schumann
To the Children	Rachmaninoff
A Fairy Story by the Fire	Merikanto

Miss Marian Bennion at the piano gave the singer admirable accompaniments.

The was the annual meeting of the association and the business of the meeting was disposed of before the programme was taken up. After annual reports had been rendered by the secretary and the treasurer, Arthur L. Peale made the report for the nominating committee and the same officers who had made the past season so successful were elected for another year as follows: President, Frederick H. Cranston; vice president, Henry J. La Fontaine; secretary, Mrs. Olive Roberts; treasurer, William H. Collins.

Will Install For Elks.

James F. McGone of Willimantic lodge, No. 1311, is to be the installing officer for Norwich lodge of Elks at its regular meeting on Thursday evening. The ceremonies will be followed by a social session.

COLCHESTER

A first holy communion class is being formed at St. Andrew's church. Instructions will be given every Saturday at 4 p. m. also every Sunday after mass. The children will receive their first holy communion in a body Sunday, April 22nd at 9 o'clock. The pastor, Rev. Philip J. Mooney is instructing the class.

Harold Clark, who has been in charge of the milk station at North Westchester for several years, has resigned and his resignation took effect Saturday. Mr. Clark is the tax collector for the town. He has other business plans.

Mr. and Mrs. F. E. Baker have returned from a week's visit with their son George in Meriden.

Mrs. A. F. Roper, who has been at her home on Amston avenue Friday and Saturday, Mr. and Mrs. Nutter accompanied her home. They returned to Whitinsville Saturday afternoon.

Jesse Bailey, who was the candidate who passed the examination for letter carrier in the borough, commenced his job Friday. Mr. Bailey has worked for an insurance company in Hartford for several years and drove his car back and forth during his work there. Raymond Sullivan, who has been carrier for several months will return to his work at his home in the Norwich turnpike, about three miles from the village.

John M. Lyman of New London was in town Friday.

Wooster chapter, Order Eastern Star, held a special meeting in Masonic hall Saturday evening to initiate a class. Bellville chapter members of East Hampton were guests of the evening. A supper was served.

The Well Child conference is to be held in the chapel this (Tuesday) afternoon from 2 to 4.

The schools in town closed Friday for ten days Easter vacation.

Harry Levine returned Sunday evening after a business trip to New York.

Edward Agranovitch who is attending the University of New Hampshire is at h mohsi con)s-ETAOINHRDL is at his home on South Main street for the spring vacation.

Miss Anna Reagan, one of the teachers of the grade schools is at her home in Rockville for the Easter recess.

Benjamin Marofes has returned to his home on Broadway after several weeks' stay in New York.

George N. Rogers and Henry Toothaker are at their homes in Litchfield, Maine for a few days' visit.

Mrs. Joseph Dember and child returned to their home on Elmwood Heights Friday after several weeks' visit in New York.

Morris Broder, a student at Wesleyan university, Middletown and Jack Broder, who is attending college in Boston are at their home in Lebanon for the vacation.

Jack Horwitz, from Hartford, is home for a few days.

Max Cohen of New York is at his home on Pleasant street for a few days' visit with his family.

Takes Lead

Girls like this who have learned the art of keeping themselves always attractive usually lead wherever they may be. She follows the rule. She's Carlotta Marino, of 57 West 58th St., New York City, much admired in the Vanities, the Follies and George White's Scandals, and feminine star of the movie hit, "No Trespassing." She says: "When people admire my complexion or my hair, I tell them they can easily keep theirs the same way by simple care. The new way so many of us here in New York are doing our hair is especially easy. All we do is put a few dashes of Danderine on our brushes every time we use them.

"Its marvelous to see how beautifully clean and shining this keeps your hair. I don't have to shampoo half as often now. I set my waves with Danderine, too, and it holds them ever so much longer. All dandruff disappeared with a few applications and my scalp always feels fine, now."

Danderine removes that oily film from your hair and gives it new life and lustre. It isn't oily and doesn't show. It gives tone and vigor to the scalp. The generous bottles are just 35c at any drug store. A delicately fragranced toilet necessity for the well-groomed girl.

Photographs Turn Back The Years

Frequent visits to your Photographer will give your children and their children a heritage of memories for which they will be ever grateful. Make that appointment today.

HOUGHTON Photographic Specialist
SHANNON BUILDING NORWICH CONN.
Phone 420
PHOTOGRAPHS *Tell the Story*

GENERAL ELECTRIC Refrigerator

No belts, fans, drain-pipes . . . never needs oiling

CITY OF NORWICH GAS & ELECTRICAL DEPT.
NORWICH, CONN.
"At Your Service"

Acid Stomach

"Phillips Milk of Magnesia"

Better than Soda

Hereafter, instead of soda take a little "Phillips Milk of Magnesia" in water any time for indigestion or sour, acid, gassy stomach, and relief will come instantly.

For fifty years genuine "Phillips Milk of Magnesia" has been prescribed by physicians because it overcomes three times as much acid in the stomach as a saturated solution of bicarbonate of soda, leaving the stomach sweet and free from all gases. It neutralizes acid fermentations in the bowels and gently urges the souring waste from the system without purging. Besides, it is more pleasant to take than soda. Insist upon "Phillips." Twenty-five cent and fifty cent bottles, any drugstore. "Milk of Magnesia" has been the U. S. Registered Trade Mark of The Charles H. Phillips Chemical Co., and its predecessor Charles H. Phillips since 1875.

Don't Fuss With Mustard Plasters!

Don't mix a mess of mustard, flour and water when you can relieve pain, soreness or stiffness with a little clean, white Musterole.

Musterole is made of pure oil of mustard and other helpful ingredients, and takes the place of mustard plasters.

Musterole usually gives prompt relief from sore throat, bronchitis, tonsilitis, croup, stiff neck, asthma, neuralgia, headache, congestion, pleurisy, rheumatism, lumbago, pains and aches of the back or joints, sprains, sore muscles, bruises, chilblains, frosted feet, colds of the chest (it may prevent pneumonia).

Jars & Tubes

MUSTEROLE

TWO-HOUR WORKOUT FOR ACADEMY BASEBALL SQUAD ON OPENING DAY

Thirty-five players received uniforms and participated in the first real workout this season for the Academy baseball squad Monday afternoon at the campus. Although a chilling wind blew the candidates went through a workout that lasted nearly two hours and gave all of the players a chance to display their wares.

Four Teams Play

A practice game, with frequent substitutions, occupied practically the entire afternoon. Four teams in all cavorted during the session, and, although no score was kept, still the going was pretty even.

First two teams that had in their rosters most of the veterans took the field and played for about an hour. With the pitchers throwing nothing on the ball, there was plenty of heavy hitting. There were many of the Red and Whitesters, who looked good on the hitting end taking healthy swipes at the ball but it remains to be seen what will happen once the hooks start coming up.

Coach Brigham lined his first two teams up with a mixture of lettermen and newcomers. These teams were as follows: Pepin, c, L. Greene, p, Bergstrinzo, 1b, Kendall, 2b, Tombari, 1i, Lo-

EARLE E. BRIGHAM
N. F. A. Coach

Croix, 3b, Tirrell, lf, Marks, cf, Cummings, rf; Fontaine, c, Joe Greene and Weisgraber, p, Arico, 1b, Hamil, 2b, Gibbs, ss, Fagan, 3b, Jhonny Greene, lf, Jarvis, cf, Goldblatt, rf.

Lloyd Jarvis and Johnny Grene, veteran pitchers, who are expected to carry a big part of the burden for the state champions this year, warmed up a bit in the early part of the session and then repaired to the outfield for the rest of the d y.

Today's workout is expected to be of much the same nature with plenty of hitting at straight balls. This will probably continue until the latter part of the week when infield practice and curves will start.

Vacation All Next Wek

The school vacatino starts Friday and continue until Monday, April 16, so that there will probably be many hours of work ahead for the boys during these days. A long midday drill, such as was held last year, will probably be the program.

The field is in poor condition and it will take several day's of sunshine to dry out the dampness. Work on getting it in shape will start shortly so that it ought to be in condition for the opening game, a week from Saturday, April 14, with the Alumni.

FINALISTS BATTLE TONIGHT FOR HOCKEY GROUP TITLES

NEW YORK, April 2—(AP)—Finalists for the world's professional hockey championship will be determined at Montreal and Boston tomorrow night when the second games of the two-game final series for the Canadian and American group championships of the National Hockey League will be fought to a finish.

It is an unprecedented situation that finds the contenders in each group deadlocked with only one game to decide which will battle for the classic Stanley cup. Montreal Canadians and Montreal Maroons played to a 2-2 tie in the first game at Montreal on Saturday night, and the Boston Bruins and New York Rangers engaged in a 1-1 drawn struggle at New York. If the teams are still tied at the end of the regular 60 minutes play tomorrow night, overtime will co played until a team has scored the deciding goal.

HEENEY CONFIDENT ABOUT TUNNEY BOUT

PARIS, April 2—(AP)—Tom Heeney, the brawny New Zealander who is to meet Gene Tunney for the heavyweight championship of the world some day, is convinced that his chances are better than even to win. This is the customary attitude of the fighting men, anyway.

Heeney might have said that he was "delighted" at the chance, but what he did say was: "Sure, I'll fight him, and he and everyone else will know there has been a fight going on."

"I have always given American fight fans the best there's in me," continued Heeney. "They can't call me a horizontal fighter. I won't be bombastic and say that I will knock Tunney for a goal, but anyone, after 15 Tunney-Heeney rounds, will be convinced he has seen a real fight."

GLENNA COLLETT WINS IN PINEHURST NORTH-SOUTH

PINEHURST, N. C., April 2—(AP)—Playing at the top of her game, Miss Glenna Collett of Providence, R. I., today defeated Miss Jane Brooks of New York, 4 and 3, in the first match play round of the women's north and south golf championship.

FIGHTS LAST NIGHT

ROBERTI WINS ON FOUL OVER TED SANDWINA AT BOSTON

BOSTON, April 3—(AP)—Roberto Roberti, Italian heavyweight, won on a foul from Ted Sandwina, of Germany, in the third round here tonight. Roberti weighed 219 pounds and Sandwina 188. Roberti had the better of the milling up to that point, his smaller opponent being no match for him.

Nando Tassi, of Italy, won on a foul from Roy Mitchell, of Halifax, N. S., in the seventh round of the semi-final. George Manolian, of Dorchester, defeated Joe Simonich, of Butte, Mont., in ten rounds.

Kid Phippin, of Newton, won a four-round decision over Cannonball Cote, of Lewiston, Me. Arthur Pelkey, of Canada, defeated Neil Sullivan, of Cambridge, in four rounds.

Phil Kaplan Wins

PHILADELPHIA, April 2—(AP)—K. O. Phil Kaplan, of New York, was awarded the decision tonight over Babe McCorgary, Oklahoma, at the end of a 10-round bout. Kaplan weighed 159; McCorgary, 160.

Jack Humbeck Wins

NEW YORK, April 2—(AP)—Jack Humbeck, Belgian heavyweight, won on a foul from Jimmy Byrne, Louisville southpaw, in the third round of a main ten round bout at the St. Nicholas arena here tonight. Humbeck weighed 201 pounds, Byrne 183 1-2.

Larry Gains Is Victor

BUFFALO, N. Y., April 2—(AP)—Larry Gains, Negro heavyweight champion of Canada, decisively defeated Big Boy Peterson of Minneapolis in a 10-round bout here tonight. Peterson weighed 194 1-2 pounds; Gains 199 1-2.

Johnny Ryan Wins

MEADVILLE, Pa., April 2—(AP)—Johnny Ryan, Boston, won over Andy Tomosky of McKeesport in a ten-round bout here tonight. Ryan weighed 122, a quarter of a pound more than Tomosky.

NAUGATUCK FAVORED TO GO FAR IN CHICAGO TOURNEY

CHICAGO, April 2—(AP)—Forty high school basketball teams from 37 states today took their last shot at the basket in their final workouts at Bartlett gym before the opening of the world series of prep school basketball at the University of Chicago tomorrow.

Thirty state champions will vie with ten runners-up and sectional titleholders for the National title which will be determined Saturday night when the two survivors meet in the final game.

The eastern states with the strongest entry list in the ten years of the tournament will make a bid for their second National title. Fitchburg, Mass., won the tournament in 1926. Naugatuck, Conn., winner of the Atlantic Seaboard tournament in which 52 teams were entered, is slated to go far into the elimination as is Bristol.

Vienna, Ga., with a team that has won the state and Cotton states championship two consecutive years, is competing as one of the strong favorites. Vienna was eliminated last year by Morton high of Cicero, champions, in the quarter finals by one point.

Canton, Illinois state champions and Wheeling, titleholders of West Virginia will meet in the opening game at 10 a. m. From then on there will be a game every hour with the losers of the first round meeting in a consolidation tournament.

YALE BEATS MICHIGAN "DUCKS" GETTING UNOFFICIAL TITLE

NNENW HAVEN, April 2—(AP)—Yale won an unofficial collegiate national swimming championship here tonight by defeating University of Michigan, the undisputed champion of the west, 39-23. The victory, was not an easy one and was not decided until the last event, the 200-yard relay, which was won by Yale in the fast time of 1.37 2-5. A victory for Michigan in the relay would have tied the score and given the meet to the western team. The event was practically a dead heat.

Grent Ault, of Highland Point, Mich., shttered the intercollegiate record in the 440-yard swim by clipping sevent second from it. His time was 5.01 4-5 in the event and gave Michigan its only first place.

WILLIMANTIC TO HAVE SEMI-PRO BASEBALL TEAM

Plans for a semi-professional baseball team to represent Willimantic were announced Monday. It is planned to have all local boys on the team and the American Thread company will purchase uniforms and place Recreation Park at the disposal of the club. First practice is slated for Sunday afternoon. This team is mentioned for the proposed state league.

ENGLISH LORD EASY WINNER IN FIRST RING APPEARANCE

ILFORD, England, April 2—(AP)—Lord Knebworth, 25-year-old heir of the Earl of Lytton, made his debut in the prize ring tonight and was an easy winner in four rounds from Policeman Bone. Critics said his lordship displayed a remarkable style.

C. F. C. WINS CLOSE GAME FROM STONINGTON FIVE

The C. F. C. made it two straight over the Stonington Iron Men Monday night at the Y gym, in which another thrilling contest was required to decide the winner. The final score was 31 to 30, the going being exceedingly close throughout. Last Friday in Stonington the C. F. C. won a five-minute overtime tilt from this club.

ACADEMY TO HAVE "WILDCAT" INSIGNIA FOR THIS SEASON

On the sweaters of the first team members of the state championship Academy baseball squad as they trot out for their games this year will be the head of a wildcat, the animal which has come to be the Red and White's. Bulkeley has its Tiger, etc., so now with the Academy Wildcat preparing for battle, what a one it should be in their coming diamond tilts.

HIGH SCHOOL PROSPECTS

Windham High

Windham has never made baseball its chief sport, although some good baseball players have come out of the Willimantic institution. Instead, attention this school year was centered on basketball, at which Windham did mighty well, having one of the best records in this part of the state.

When the team was not picked for the Yale tournament it peeved somewhat its followers but there was nothing to do but wait. Now the next sport season, being baseball, naturally ought to find plenty of enthusiasm thrown in by Windham and her many ardent rooters and for that reason, this year's Windham team will probably do better work and generally have more success than any of late years.

Coach Tom Callaghan has none too promising material with which to work, but he never has in baseball. Windham does not plan an awfully hard schedule but still it is one that will test the squad to the utmost, at times.

Windham figures to be a bit better than her usual self this year but should not break many records. Windham ought to be as good as the average school of her size in the state, although N. F. A., Bulkeley and teams of this caliber should prove too strong. No captain has been elected at the Thread City school as yet but Saba seems likely to get the post.

Windham has a lot of pitchers around but none have ever been under strong fire; the infield is just ordinary while the outfield will be composed of nearly all veterans and the catching department, terribly weak last year, should show some improvement this year and stop some of those games that were lost by that route.

Tomorrow—Putnam high.

'BOUT SPORTS

Local sports are very much at a standstill this week. Basketball has ended it syear, boxing is resting, as it were, while baseball is just beginning to pep out from under the sod.

However, ere another ten days passes we ought to feel the first actions of spring and renewed activity all around in the world of sport. Norwich will have the Academy opening April 14, the Pastime amateur sho wagain, April 13 with the Duwell show to follow on the 20th.

When Sunday ball here will start is not known as yet. Neither Riverview nor Taftville, local semi-pro diamond strongholds, have made any noise about the coming campaign as yet. Riverview usually opens the second or third week of April while Taftville, ordinarily follows ron after but that does not seem to be the case this year.

BROS. OF JOSEPH WIN IN SENIOR CHURCH LEAGUE

The Brothers of Joseph team added another victory to their Senior church league list Monday evening at the Y gym, defeating the Sigmas 15 to 12 in a close and hotly contested game. Oguinick of the winners was high scorer, casting in 4 field goals and one foul shot, for a total of 9 points. Goldblatt also played a very fine defensive game. The summary:

Bros. of Joseph

	G.	F.	Pts.
Schwell, lf	1	0	2
Goldstein, c	2	0	4
Goldblatt, rg	0	0	0
Oguinick, lg	4	1	9
	7	1	15

Sigmas

	G.	F.	Pts.
Gauska, lf	2	0	4
Tolsen, rf	0	0	0
Adams, c	4	0	8
Speerin, lg	0	0	0
A. Homack, lg	0	0	0
	6	0	12

LAUFER SETS WORLD 300 YD. SWIM RECORD

CHICAGO, April 2—(AP)— Walter Laufer of Chicago, swimming unattached, tonight set a new world's record in the 300 yard medley swim to win the National A. A. U. championship in the fast time of 3:29:8. The old mark of 3:45:4 was held by Walter Spence, Brooklyn Central Y. M. C. A. star, who finished second.

REISELT WINS OPENING BLOCK AT THREE CUSHIONS

CHICAGO, April 2—(AP)— Otto Reiselt of Philadelphia won the opening block of the National three cushion billiard tournament tonight in defense of his crown, defeating Art Thurnblad of Chicago 50 to 27 in 49 innings.

Interscholastic Sports

Windham is to attempt to revive track this spring. A meet between her own students is planned for today.

The Academy baseballers sure make an imposing appearance in their uniforms, which are the same as last year's.

Practically all of the state high schools have now started on their training grind.

Chapman Tech closed its basketball season Saturday night by beating the Rutland (Mass.) Y. Boy's club, 31 to 11.

The Academy track squad is out in force each afternoon.

However, their first meet does not come until next month.

Windham's football schedule was announced yesterday and includes games with Putnam, Chapman Tech, Westerly, Bulkeley (N. L.), Stonington, Bristol, Manchester and the Academy.

Windham, for the first year in some little time is entered in a league this year, new eastern Connecticut-western Rhode Island conference.

The "Big Six" this year is official, being composed of Windham, Westerly, Chapman Tech, Bulkeley, Westerly and N. F. A.

That Academy-Windham Independents game a week from tomorrow night at Willimantic ought to draw plenty of interest.

LOU GEHRIG GARNERS THREE TRIPLES BUT YANKS LOSE; OTHER BASEBALL NEWS

ATLANTA, Ga., April 2.—(AP)—Lou Gehrig came out of his batting slump with a vengeance today and batted out three triples but the New York Yankees again suffered defeat at the hands of a minor league club, today, bowing to Atlanta of the Southern Association, 10 to 9. Score:

New York (AL) .310 101 011— 9 15 1
Atlanta .. ..303 030 10x—10 19 0

Coveleskie, Johnson and Grabowski, Dickey; Smith and Pence.

CUBS SWEEP SERIES WITH PIRATES, WINNING LAST GAME

PHOENIX, Ariz., April 2—(AP)—The Chicago Cubs swept their five-game series with the Pittsburgh Pirates by winning today's contest, 6 to 4.

Three errors, two of which enabled the Cubs to stage a four run rally in the fifth inning, caused the Pirates' defeat.

Score:

Chicago .. ..100 140 30x—6 11 3
Pittsburgh .. ....010 000 021—4 8 3

Kroemer, Tauscher and Hemsley; Nehf, Weinert and Gonzales.

ATHLETICS TAKE SECOND STRAIGHT FROM PHILLIES

PHILADELPHIA, April 2.—(AP)—Scoring three runs in the eleventh inning, the Philadelphia Athletics made it two straight over the Philadelphia Nationals in the city series today. The score was 8 to 5.

Breaking a 5-5 deadlock that existed from the eighth inning, the Athletics scored three runs on two doubles by Jack Boley and Sammy Hale, First Baseman Kelley's wild toss to the plate, three bases on balls and a balk.

George Haas provided the batting features with four hits, including a home run over the right field wall. The score:

Philadelphia (A) 022 100 000 03—8 14 0
Philadelphia (N) 000 010 310 00—5 11 0

Batteries: Walberg, Ehmke, Powers, and Cochrane; Ferguson, McGraw, Baecht, and Wilson, O'Dennell.

REDS POUND LOUISVILLE AND WIN BY 7 TO 0

LOUISVILLE, April 2.—(AP)—The Cincinnati Reds pounded Louisville pitchers for nine hits here today to win an exhibition game 7 to 0. Bases on balls accounted for four of Cincinnati's tallies. Score:

Cincinnati .. ..000 320 110—7 9 0
Louisville .. ..000 000 000—0 5 1

Batteries: J. May, Kolp and Hargrave; Moss, Tincup and Selmer.

White Sox 5, Memphis 3.

MEMPHIS, Tenn., April 2.—(AP)—Although outhit, the Chicago White Sox bunched hits and defeat Memphis, 5 to 3, in an exhibition game today.

Outfielder Moore of the White Sox and Second Baseman Klugman of Memphis starred at the bat, each poling three hits. Score:

Chicago ....000 201 011—5 10 2
Memphis .. . .000 020 001—3 12 2

Browns 9, Tulsa 8.

TULSA, Okla., April 2.—(AP)—The St. Louis Browns found Black and Naylon for 15 hits and won frm Tulsa today, 9 to 8. Beck, outside of the first inning in which Gaither hit a homer with the bases full, did not allow a run in the six innings he pitched for the Browns. Score:

St. Louis (A)) ...102 420 000—9 15 2
Tulsa .... 400 000 400—8 10 4

Cards 9, Knoxville 8.

WKNOXVILLE, Tenn., April 2.—(AP)—Pounding three Knoxville pitchers for 16 hits, the St. Louis Cardinals scored a 9 to 8 victory today over the Salley leaguers. Blades led the attack with four hits in five times at bat, his safeties including a homer, two doubles and a single. Hafey also hit a homer. Score:

St. Louis (N) ....022 401 000—9 15 3
Knoxville .. ..002 030 012—8 12 2

Reinhart, Derringer, Haid and Mancuso; Sawyer, Brown, Dobson and Shaw.

Giants Trim Senators.

BIRMINGHAM, Ala., April 2.—(AP)—The New York Gitants trounced the Washington Senators today in an exhibition game featured by nine innings of mid-summer pitching by Larry Benton of McGraw's clan. The score was 12 to 1.

The Giants accumulated 17 hits off Lisenbee and Van Alstyne. In this collection were homers by Benton, Cummings and Harper. Score:

Washington . ..000 000 010—1 10 1
New York .. ...022 110 42x—12 17 0

Benton and Hogan, Cummings; Lisenbee, Van Alstyne and Tate.

Brooklyn 12, Jacksonville 4.

JACKSONVILLE, Fla., April 2.—(AP)—The Brooklyn Dodgers pounded the offerings of two opposing hurlers hard today to defeat Jacksonville, 12 to 4. Bill Doak, Doug McWeeney and Lou Koupal shared mound duty for Brooklyn and let the Tars down with seven hits.

Al Tyson got two triples and a single and Dave Bancroft a double and two singles to lead Brooklyn's attack. The score:

Brooklyn .. ...050 130 102—12 16 2
Jacksonville .. ..000 001 030— 4 7 2

Doak, McWeeney, Koupal and Henline; Burleson, Holland and Johnson.

Tigers 7, Waco 0.

WACO, Texas, April 2.—(AP)—The Detroit Tigers blanked the Waco Cubs, 7 to 0 here this afternoon in the first game of a two-game series. Harry Rice was the big noise at the plate, swatting out five hits in five trips to the plate. Score:

Detroit . . ..200 010 022—7 15 3
Waco .. ..000 000 000—0 5 3

Sorrell, Smith and Hargraves; Freeze, Thurman and Wolgamot.

TILDEN IN FINE FORM PRACTICING AT MEXICO CITY

MEXICO CITY, April 2—(AP)—"Big Bill" Tilden was in fine form at today's Davis cup tennis practice and kept the spectators constantly applauding his feats. Robert Kinsey, captain of the Mexican team, said he never saw Tilden appear to better advantage.

The other American players also looked good and local experts are about ready to concede an American victory. The Mexican team, however, is training hard and Kinsey says that he and his fellows will make the Americans work for a victory.

DARRAGH AWARDED "CLEAN PLAY" TROPHY IN HOCKEY LOOP

NEW YORK, April 2—(AP)—Harold Darragh, of the Pittsburgh Pirates, has been awarded the "clean play" trophy for the 1927-28 season of the National Hockey league. It is for annual award to the player spending the least number of minutes in the penalty box.

CICERO, ILL., TEAM WINS A. B. C. TWO-MAN TITLE

KANSAS CITY, April 2—(AP)—Will and Joe Hradek, of Cicero, Ill., won the two-man championship of the American Bowling Congress tournament today when their score of 1:363 stood against the bombardment of the final squads.

AMATEUR BOXERS DONATE SERVICES TO ALIFF BENEFIT

MERIDEN, April 2—(AP)—State amateur boxers from Meriden, Hartford, New Haven, Waterbury, Springeld and Windsor Locks, donated their services tonight to a benefit boxing card for the family of Horace Aliff, 17 year old local youth who suffered fatal injuries in an amateur match in Bridgeport two weeks ago. It is expected that the show will net the Aliff family nearly $400.

SETH GOUZALES LEADS "BUNIONEERS" IN RACE

TUCUMCARI, N. M., April 2—(AP)—Paced by Seth Gonzales, Denver runner, the 93 survivors in the Cross Country "Bunion Derby" today trailed into Tucumcari, the thirtieth stopping post in the race, 1,070.6 miles out from Los Angeles.

A throng of admirers greeted Gonzales, who formerly lived in New Mexico, as he inflished the 34.3 mile lap from Newkirk in 4:26:30.

MINNEAPOLIS AND DULUTH IN SCORELESS DEADLOCK

DULUTH, April 2—(AP)—Minneapolis and Duluth fought to a scoreless tie in the first game of the final playoff series of the American Hockey association here tonight. Most of the game was slow with both teams playing a defensive game and waiting for breaks that did not come. The second game of the series will be played here Wednesday night.

College Heavy Wins

PEORIA, Ills., April 2—(AP)—Les Marriner, University of Illinois heavyweight, knocked out Art Pertille of Ironwood, Mich., in the seventh round of their bout tonight. It was Mariner's 10th knockout victory in his 11 professional starts. A pair of crashing rights to the jaw floored the Ironwood battler.

Tuffy Griffiths of Sioux City won the decision from Bobby Brown, of Lowell, Mass., in eight rounds. Each weighed 160 pounds.

College Baseball

At Quantica, Va., Quantico Marines 7; Vermont 1.

GALES FERRY

Palm Sunday the church at Gales Ferry was closed, it being conference Sunday. Some attended the morning service at churches in Norwich or New London, while many attended The Creation, Haydn's oratorio, in New London at the First Church of Christ in the afternoon at 5 o'clock.

Lawrence W. Miner, of Gales Ferry and New London, left his country place near the village Tuesday, en route to New York, sailing from there Wednesday on a European tour covering some months. Mr. Miner's nephew and niece, Dr. and Mrs. Hill, and family will occupy the place here in his absence.

Dudley C. Perkins, delegate from the M. E. church here to attend the lay electoral conference of the Southern New England conference at Fall River, returned Friday evening. Rev. George H. Wright, a former minister of this church, accompanied Mr. Perkins.

Nathan A. Gibbs returned to his home here Sunday evening from a mid-winter cruise to the Caribbean on the steamship Toloa. He visited Havana, Jamaica, Christobal, Canal Zone, Costa Rica and Cenfa.

Mrs. Dudley C. Perkins and daughter, Mrs. Robert Miller, were guests at dinner of Mr. and Mrs. Arthur F. Wyman, of Norwich, Thursday evening. They attended the lenten service, when Rev. Charles H. Heinsath was the speaker in Assembly hall, Bushnell chapel.

Mr. and Mrs. Walter T. Clark entertained Mr. and Mrs. Joseph F. Reynolds, of Wallingford, who motored here for over the week-end.

Mrs. Avery Main had as her party to motor to Peacedale, R. I., Thursday, Mrs. Carroll S. Hurlbutt and children, Marjorie and Norma, with Miss Mabel Smith. They went to the home of Mrs. Main's sister, Mrs. Frank Ennis, Mrs. Hurlbutt and children going to the home of her sister, Mrs. Henry Pearce. There Norma Hurlbutt developed bronchial pneumonia and became very ill, so they were unable to return with the party.

Miss Sarah T. Latimer is a guest at the home of Mr. and Mrs. W. Welles Lyman, in Palmertown.

Glimpses of Sports of Other Days

JACK M'GRATH, WRESTLER.

Jack McGrath, who used to startle local fans with his wrestling forms the subject for this week's Sports Glimpses. While little is heard of this game nowadays it once used to flourish hereabouts.

The following is a review of his work taken from The Bulletin of Jan. 1 1910:

Wrestling events have been taken care of by Jack McGrath, the Irish

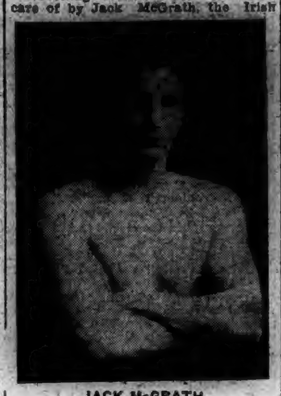

JACK McGRATH
The Irish Giant

Giant, who came here from Worcester, Mass., about two years ago. He holds the county and eastern Connecticut championship in his class. The following is a glimpse of his record:

McGrath's first entrance into the wrestling game was when he was in an amateur tournament for boys under 15 at Worcester. Carl Busch was the first man he met in Norwich after having great success in the Bay State city. It was McGrath's decision, as Busch could not throw him as he had agreed to do. Other men McGrath defeated here in 1908 were Strangler Coleman, Peter Jack, the Greek, and Oscar Samson of Pittsfield, Mass.

In the last year McGrath has participated in the following local matches: Won from Ed Lebarre two out of three; won from Chief Fighting Bear, who got one fall, but failed to get two in an hour; lost handicap match to Jim Barnes at Westerly. Lost two out of three falls to Chief Fighting Bear; won two out of three from Chief Fighting Bear; won from Capt. Charles Clayton on straight falls; threw Abe Pirolo, Abe the Newsboy and Bill Collins in an hour; defeated Ed Anderson in Cambridge, Bill Collins in Willimantic, Jim Barnes in Westerly, and Chief Fighting Bear two straight falls in Norwich Christmas afternoon.

In the course of the last four years the Irish Giant has done much wrestling in 15-minute bouts, meeting all comers and beating about 150 men at the game.

On a wrestling tour in the central part of New York state this spring the results were as follows: Won from Miller, Max Strauss, George Stape, Jack Lynch and Bowser, all in straight falls. At Oswego he wrestled Kaiser and Bulldog Clayton, agreeing to throw both twice in an hour. Won two falls from Kaiser and only one from Clayton. Later he beat Clayton in an even-up match in straight falls. He also threw three amateurs in Oswego inside of an hour.

On a wrestling tour of Pennsylvania he beat George Holland at Jersey Shore, then met all comers for a week at Williamsport, Pa. He threw Fred Pineault three times in four minutes, and beat John Streal, Michigan champion, in straight falls.

MYSTIC

The Plus Ultra Bible class of the Old Mystic Baptist church will hold its April meeting and social at the home of Mr. and Mrs. Roy Colver this (Tuesday) evening.

Mr. and Mrs. James A. Lawrence of Center Groton are entertaining Mrs. Winters, of Long Island.

A meeting of the Mystic chamber of commerce will be held Thursday evening in Odd Fellows hall at 7:45. The principal speaker will be W. Wallace Redish, secretary of the chamber of commerce of Northampton, Mass. Mr. Redish very enthusiastically advocates the possibilities of chamber of commerce activities in educational, social, economic, and civic welfare and betterment. Following the address, a discussion of many topics, both old and new will take place.

The quarantine has been removed from the home of Mr. and Mrs. L. F. Park. Their daughter, Harriet has ben ill with scarlet fever.

The Ladies' Aid society of the First Groton Baptist church of Old Mystic is to meet at the home of Mrs. Ida W. Norman Wednesday afternoon.

John Whittle of Burnet's Corners sustained painful injuries to his foot while operating a gas power saw the other afternoon. Mr. Whittle had just placed his foot on the bracket when the rod, making a revolution struck it, breaking some of the smaller bones and badly lacerating and crushing his big toe.

Miss Della A. Williams of Old Mystic was among those attending the Methodist conference held at Fall River.

The B. Y. P. U. of the Old Mystic Baptist church was led Sunday evening by Ellison F. Beckwith.

Miss Dorothy F. Beckwith of Old Mystic is confined to her home ill with a severe cold.

Mr. Clarence D. Beckwith has returned to Hartford after spending the week end with his family at Old Mystic.

A large congregation was present at the Union Baptist church Sunday morning. At the communion service eight were received into membership of the church. The attendance in the Bible school was 231. The presidential committee is to meet Wednesday evening. The prayer meeting at 7:30 will be followed by the quarterly meeting. The church has been invited to unite with St. Mark's Episcopal church for the three-hour service Friday from 12 to 3 o'clock. The C. E. society is to hold a sunrise prayer service next Sunday morning at 5:30. Subject, Crusade With Christ. There wil be special music.

Frederic Whittle sang "The Palms" at St. Patrick's church Sunday morning. A meeting of Father Murphy council Knights of Columbus is to be held in Columbus hall Wednesday evening when the first degree will be conferred on a class. Thursday evening they will meet in their rooms in the Main block. The auxiliary will omit its meeting this week.

Mr. and Mrs. Merritt E. Tooker have returned from St. Petersburg, Fla., where they have spent the winter.

Howard Duell of Hartford spent the week end with friends here.

Miss Emily A. Gates has returned from Brooklyn, N. Y., where she has spent the winter with her sister, Mrs. Samuel Haley. She has opened her house on High street for the summer.

Mr. and Mrs. Henry Shaffer of New London visited friends here Sunday.

Clarence Bliven of Hartford spent Sunday with his mother.

Friends of Miss Kathleen Green surprised her on her seventeenth birthday Friday evening when they went to her home to celebrate the anniversary.

Mr. and Mrs. George Dart, Henry Allen and Miss Hannah Allen of Montville visited Mr. and Mrs. John L. Allen Sunday.

Mrs. C. E. Newbury of New London spent Sunday with her daughter, Mrs. Byron Billings.

Frank E. Gates of Providence spent the week end in town.

Mrs. Eliza Williams of Noank is visiting Mrs. Daniel McGuire.

Mrs. Lila G. Briggs spent Sunday with Norwich friends.

MUCH INTEREST IN Y BASEBALL MEETING

Much interest has been attached to the meeting tonight at the Y. M. C. A. for the purpose of stimulating interest in this year's local baseball league. The starting time has been set for 7:30 o'clock.

The meeting is intended merely for the purpose of getting the views of local fans and players as to what will be done this year to provide the annual diamond loop for the city.

Norwich has had a twilight baseball league now for something like six years and interest seems to remain at a high pitch. Last year an industrial league was formed and proved very successful, being under the supervision of the recreation commission.

Now, this year it is expected that the loop will be something of the same character, or at least, a number of shops will be entered. The Y is reported as being ready to stand back of such a league in case no other body makes any move in that direction but it is also said that the Y will not interfere with any other plans but will, on the contrary, enter a strong team, itself.

Norwich fans want their twilight ball and tonight's meeting ought to go a long way toward getting ready for a league.

THERMOS TEAM READY FOR BASEBALL CAMPAIGN

At the meeting held Monday evening at the Thermos office, Eddie Paul was elected captain, W. R. Hastedt manager and Ev. Peckham, assistant manager of the baseball team for the coming season.

These three men will make ideal leaders, Paul being one of the leading hitters in the Dusty league as well as one of the best catchers.

W. R. Hastedt wasone of the best supporters of the league last season. Because of his previous handling of teams he will be a big assest to the Thermos team this season.

Everett Peckham who handled the team in great style last season, will no doubt be of great assistance to Mr. Hastedt.

Plans are now being formed to organize a "Brothers Club" at the plant The aim of this club is to increase cooperation and spirit of officials and employees of the plant in all lines of athletics.

A schedule is now being formed, and the team would like to hear from any team. Especially the Richmond Radiator. Address all communications to Mr. W. R. Hastedt.

DELANEY WON'T SIGN FOR SHARKEY NOW

NEW YORK, April 2—(AP)—The U. S. mail will deposit with the New York state athletic commission tomorrow Gene Tunney's formal acceptance of Tom Heeney as challenger for the heavyweight title, Tex Rickard told his associates at Madison Square Garden today over the long distance telephone from Miami, Fla.

The match, which already has the personal sanction of James A. Farley, chairman of the commission, was announced by the promoter Saturday. The probable date was set for July either in London or somewhere in the United States.

At the last meeting of the commission, the boxing fathers notified Tunney that his original answer to their "request" that he name a challenger for a bout this summer was inadequate. The champion was given until tomorrow to name his man on pain of indefinite suspension.

The commission is not expected to act against the titleholder tomorrow, however, even though he fails to reply, in view of Rickard's formal announcement of the Heeney match. No protest is expected by the board from Johnny Risko, the Cleveland baker boy, who fought through to the final of Rickard's elimination tournament along with Heeney.

Joe Jacobs, manager of Jack Delaney, declared today he would not sign for a match with Jack Sharkey here on April 30 until assurance was given both fighters that the winner would meet Tunney in September.

FORD

Announcement

The Irving E. Bogue Company, whose contract was cancelled by the Ford Motor Company in May, 1927, has a New Model A Ford Sedan. This car was sold and delivered by us to Mr. Fred S. Crowell, who turned it over to the Irving E. Bogue Company on the same day that he received it. Draw your own conclusions.

O. C. WOLFE, Inc.,
AUTHORIZED FORD DEALER

The ONLY AUTOMOBILE DEALER in Norwich who can deliver you NEW FORD cars direct from the Ford Motor Company.

394 NORTH MAIN STREET PHONES 3200-3201

WESTERLY

PROPERTY VALUATION TOTAL REACHES $9,010,800

(Special to The Bulletin)

WESTERLY, R. I., April 2—The total valuation of ratable property in the Westerly fire district as found by Assessors Walter C. Hiscox, Oliver P. Crandall and D. Harold Rogers, who completed their work last week, totaled $9,010,800.60. On the ownership of this property as it stood at 12 o'clock, noon, Feb. 16, 1928, a tax of $60 on each $100 worth has been laid by the assessors which tax amounts to $21,-546.06, and is due and payable before April 30th. The tax levy and assessment was voted at the adjourned annual meeting of the Westerly fire district from the last Wednesday in August, the regular date, and that meeting was held in the Westerly town hall on Dec. 6, 1927. Postponement of the tax levy was made because of the uncertainty of the required indebtedness which the district world be put to in replacing property and equipment lost in the fire of April 30, 1927, when the fire station was burned.

Treasurer and Tax Collector Everett E. Whipple will be receiving taxes from April 15th to April 30th, inclusive, and during this period there will be no discount as ordered in the vote passed. After April 30 tax payments will have a penalty of 12 per cent attached.

The increase in the total valuation of $516,800 over that of last year is accounted for in a large measure by the addition of the village of White Rock to Westerly fire district and that with the raising of the tax rate from 15c to 35c a $100, accounts for the raise or increase in tax assessment amount over last year of $18,795.80. Total valuation figures for 1927 were $8,493,900, for 1926: $8,298,900 and for 1925, $7,-019,300. The total assessment figures for 1927 weer $12,740.25; for 1926, $12,-448.34 and for 1925, $10,528.94.

THE NOVOGROSKI PLAN NOT FAVORED BY COUNCIL

(Special to The Bulletin)

WESTERLY, April 2—At the April session of Westerly town council, called to order at 9.30 a. m. Monday by Council President Horace E. Burdick, Councilman Isaac G. Smith was the only absentee. The session lasted until about 12.30 p. m. and on motion of Councilman Farquhar Smith was followed by a half hour's executive session. At this time it was reported that the council went on record as sustaining the town councils of the previous six years in their opposition to Max Novogroski being granted a permit to construct a business block out over the Pawcatuck river from the Connecticut shore, supported on four columns in the center of the river bed. Although strongly urged by Solicitor Ferguson in the open session the council refrained from taking any action and on motion of Councilman Farquhar Smith passed over it to pass a vote rescinding the order of the previous council requiring all dogs to be muzzled, which has been in effect in Westerly for the past thirty days.

Geoffrey L. Moore, commodore of the recently organized Westerly boat club, appeared before the council, to secure, as directed by the U. S. Engineers' office in a letter addressed to him, a favorable opinion from Westerly authorities on the boat club's proposed erection of a fifty foot dock with T head, 12 by 10 feet at the site of the club house at Thompson's cove, on which work was started Monday.

On motion of Councilman Broughton seconded by Councilman Trainer the petition was warranted.

The report of Building Inspector Thomas Wills showed 40 permit applications received for wooden frames 13 and 11 granted, for brick and stone 23 and 28 granted. A total of 39 permits was granted for March and twenty inspections made. A sample of "steeltex" or metal wire sheathing on which cement or stucco could be poured, regarding which Inspector Wills had asked for council action, as it was wanted in the construction of a house at Shelter Harbor by a Springfield, Mass., man and which did not come up to building specifications of 7-8 inch sheathing, received no favorable action by the council.

The following milk dealers' licenses were voted granted:

Daniel Cronin, Stonington; John R Healey, 63 Franklin street; James Lafone, Bradford; James Schofield, Canal street; Walter C. James, Bradford; C. B. York, Stonington; Herbert H. Crandall, Potter Hill; Antonio Morrone, 88 Liberty street; Alonzo S. Wilkinson, R. F. D. No. 2; John Ulles, 134 Main street; J. T. Edmond Co., High street; Lyle C. Gray, North Stonington; Bannon's Drug Store, Canal street; C. E. Whitley, Ashaway; Fernando Wheeler, Stonington; Angelo Panciera, 90 Franklin street; Walter A. Frazier, Hopkinton road, and Leo C. Nye, East avenue, all having the approval of Milk Inspector Dr. Thomas E. Robinson.

Licenses were voted granted virtualizing houses as follows:

James Schofield, Canal street; Antonio Morrone, Canal street; John and Nick Parandelis, Main street; Kate M. Hudson and Marjorie W. Eldredge, Brown Betty Tea Room; Fontana Bros. 9 Railroad avenue; Frank Capizzano, 55 Pierce street; Frank Regine, ice cream and candy, Westerly School Athletic field off High street; Joe Serio, 89 Pierce street; Harret L. Sisson, east side of Bay street, Watch Hill street and C. T. Lew, Canal street.

Superintendent Thomas McKenzie of Westerly Water Works appeared before the council to secure a favoring vote which was passed by the council on the plans of the Westerly water commissioners in the construction of and laying sewer pipes on each side of Granite street, for a distance of 1688 feet.

Before Engineer McKenzie had left the council meeting Mrs. Theresa Treblsacci and Mrs. Maritta Rose, appeared before the council, as they have done on many occasions, relative to the construction of a Pierce and Pleasant street drain to care for surface water and for which the financial town meeting voted an appropriation of $4,500, to know what Mr. McKenzie's survey would bring about before the arrival of hot weather when the refuse thrown into the brook would produce an unbearable stench. Mr. Ferguson was instructed to secure all that he was able in the nature of release from the public service company before the town entered upon private land to construct a drain for surface water.

Councilman Joseph Fraser was voted a committee to superintendent the cleaning of the upper course of the brook also to dispose of refuse at the rear of the Advent Christian church on Pleasant street.

Report of Chief of Police Thomas E. Brown showed three arrests for March one for possession of intoxicating liquors, one for the passing of a red traffic beacon and one for assault.

Health Officer Dr. S. C. Webster reported 9 cases of contagious disease, measles 4, mumps 4 and scarlet fever 1.

The Friendly League of the First Baptist church Monday evening had a parcel post night when letters were received by league members in postal uniform from both foreign and domestic missions. Refreshments were served. The program was under direction of Adah G. B. Alger.

Henry Swann, superintendent of schools of Boston in the grounds of the Colonial Club property on High street in the vicinity of Wilcox Park. The transfer was made Monday afternoon. It is understood that a corporation will be formed and a new business block erected on the site. The Colonial club, present occupants of the roadhouse on the property, formerly the home of Mrs. Hannah B. W. Brown, had recently been opened in the Washington Trust building, corner of Main and Broad streets.

The annual meeting of the S. D. B. society of Pawcatuck Seventh day Baptist church was held Sunday evening at the home of Mrs. Lewis R. Greene, when the following officers were re-elected:

President, Mrs. Lewis R. Greene; vice president, Rachel M. Barber; secretary, Edna M. Saunders; treasurer, Mabel A. Saunders; auditor, Elizabeth Hiscox; directresses, Mrs. Herbert P. Clark and Miss E. Louise Ayers.

Secretary L. Ward Alger of the Westerly Letter Carriers' organization has issued twelve tickets to Westerly letter carriers to attend "Old Timers' night" to be held under the auspices of the Federation of Letter Carriers at the scenic auditorium, Boston, Saturday, April 28th. It is expected that there will be an attendance of over a thousand carriers.

MOHEGAN

There was a good attendance at church services Sunday morning.

Mr. and Mrs. Kischancoy, of Groton, were callers at the home of Mr. and Mrs. Quidgeon recently.

Mrs. Robert Shults and daughter, Roberta, were in New London at the week-end.

Mr. Cooke and E. Fowler were in Springfield Friday.

Mrs. Johnson and daughter, Ruth, are visiting friends in New London.

Mrs. Burrill H. Fielding was in Norwich Sunday.

John Bergman is ill.

Mrs. Purnice, who has been ill, is somewhat better.

Mrs. Burrows is having her house renovated and painted.

MERROW

Twenty neighbors, relatives and friends of Dr. and Mrs. E. R. Dimock gave them a surprise on their fifth wedding anniversary. Games were played and a lunch of cake, doughnuts, cheese and coffee was served. A poem read by one of the neighbors had been written for the anniversary, at which time a chair was presented them. People were in attendance from South Willington, Coventry, Stafford Hollow and Merrow.

Mrs. Virginia Willis from Middlebury has been the guest of Mrs. Bell Robinson the past week.

Walter Brown from South Manchester was a caller on local relatives and friends Sunday.

Dwight Newcomb has been visiting his sister in New London for a few days.

Mrs. Anton Neelweid was home the past week from her work on account of her little son William being ill with a very bad cold.

Mrs. Ira Wilcox gave a whist party Thursday afternoon, eight being present from West Willington, South Willington and Merrow.

Arthur Joslyn has gone to his home in New Hampshire for a few days.

Mr. and Mrs. Ivan Wilcox attended the 30th wedding anniversary party in South Manchester last Saturday evening given Mr. and Mrs. Walter Brown. Whist was played and Mrs. Wilcox brought home second prize.

NOANK

Noank Crescents basketball teamers played their last game of the season with the fast-going Leather Pushers of New London, before a handful of fans Saturday evening in the village hall. Referee Fitzpatrick seen get both teams going. The Pushers were out to win, for early in the season the Crescents sent them back to the city on a short end of the score. Speed Risch was not long in finding the hoop, then Dash Patterson was making long shots for the Crescents. Coach Billie Crane sent in the mystery man from the Bean Town, Jake Dunn, in the place of Giant Sweet to hold Speed Risch; but, playing only for five minutes, he sprained his left ankle and had to leave the game. The crowd gave him a big hand as Fast Jake left the floor. Sure Shot Morgan was put in guard with Giant Sweet at center. The first half ended Leather Pushers 2, Crescents 9. Noank was off in shooting and near the end of the game had enough shoots to win a dozen games but the round ball would not stay in the hoop. It was the greatest finish of any village basketball team in the history of the Indian town, for the battle was slow, like winding up a watchman's clock. But keeping right on to the last whistle were the fighting Crescents and when Scorer Bracci read the end news the final score was Leather Pushers 35, Crescents 30. The star for New London was Speed Risch with 18 points, while Dash Patterson added six field goals to his credit for Noank. Now the curtain is pulled down for the season of '27. It has been a fair season, but the games were not well attended as, on account of having two teams in the village, the fans lost interest in the sport, but they saw some of the fastest teams around this section come to the fishing village. The referee Saturday was Fitzpatrick, scorer Bracci; timer, Chesebro. Attendance, 40.

Miss Marion McDonald has resigned as postmistress at Midway.

Leland Bishop has returned from Springfield, Mass., after a few months' visit with friends.

Munds Gaudet, 79, who died at the home of his daughter, Mrs. Jane Carson, Saturday noon after an illness of four weeks, was born in Sonnerville, Yarmouth county, Nova Scotia. He was a ship carpenter by trade but gave up work on account of failing health, coming to the village from Greenport several years ago, making his home with Mrs. Carson. He was well liked by all and had a pleasant, genial way, which made many friends. He was a member of St. Joseph's church. Mr. Gaudet is survived by nine children, and several grandchildren. So another old shipyard worker has gone to join his comrades. The shipyard workers are getting fewer, not many left now in the village.

Mrs. L. Fish, after spending the winter in Florida, has returned to her home in Noank.

Alden Brocky was at Block Island over the week-end, with relatives.

On April Fool's day Sunday, many tricks were played. Candy with pepper and bits of wood in it was passed around. One fellow was looking for a balloon to go up at 4 o'clock and soon found out it was the first day of April. He was telling them all about the balloon. When the church bell rang for morning services at 8:30, one fireman, Trim Mack, beat it for the fire, but found out it was Sunday and the April fool joke was on him.

John! You Old Scout! You're Growing As Thin As a Rail

He used to be such a manly looking fellow with good features and a fine figure, but now his meagre flesh hardly covers his bones—He is absolutely skinny.

Pretty tough on John to have his friends talking about him that way, but the health resorts and the Mountains are populated with just such John's who kept getting thinner and thinner without trying to help themselves.

That's why every underweight man and woman should take advantage of McCoy's generous offer.

McCoy takes all the risk—none this ironclad guarantee. If after taking 4 sixty cent boxes of McCoy's Tablets or 2 One Dollar boxes any thin, underweight man or woman doesn't gain at least 5 pounds and feel completely satisfied with the marked improvement in health—your druggist is authorized to return the purchase price.

The name McCoy's Cod Liver Oil Tablets has been shortened—just ask for McCoy's Tablets at Lee & Osgood's or any drug store in America.

"Well," he said, "one is born every minute."

Hammer Nine baseball team members are house carpenters for Eugene McDonald, at Groton Long Point. Manager Paul Sullivan called his men out for a five-inning game Saturday afternoon at Dunn field. It was with Greenmanville Giants and Coach Foxy Billie McDonald had some new men to try out. Smokey Joe Walsh went to the hill to do the pitching and Lefty Bennett to catch for the carpenters and Turk Brown, a right-hander, with Peter Balerstracci behind the plate. The cold March wind did not bother the players and the heavy hitters of the Hammer team soon got on to Brown's ball. Spike Panciera, who hails from a league out west, made a good showing at the dizzy corner and a second Babe Ruth put two balls out of the lot for two home runs. Big Billie Mallory, a center fielder coming from Canada, knows plenty about baseball and can cover some ground; also he is mean on the bat, got a home run and two two-base hits. It was an easy victory for the Hammer Nine team. Score, 13 to 0, only two hits for the Giants, while Brown was sent to the showers early, getting 11 hits off two pitchers. It looks as though the Hammer Nine will have a fast team. Coach McDonald was well pleased with their work.

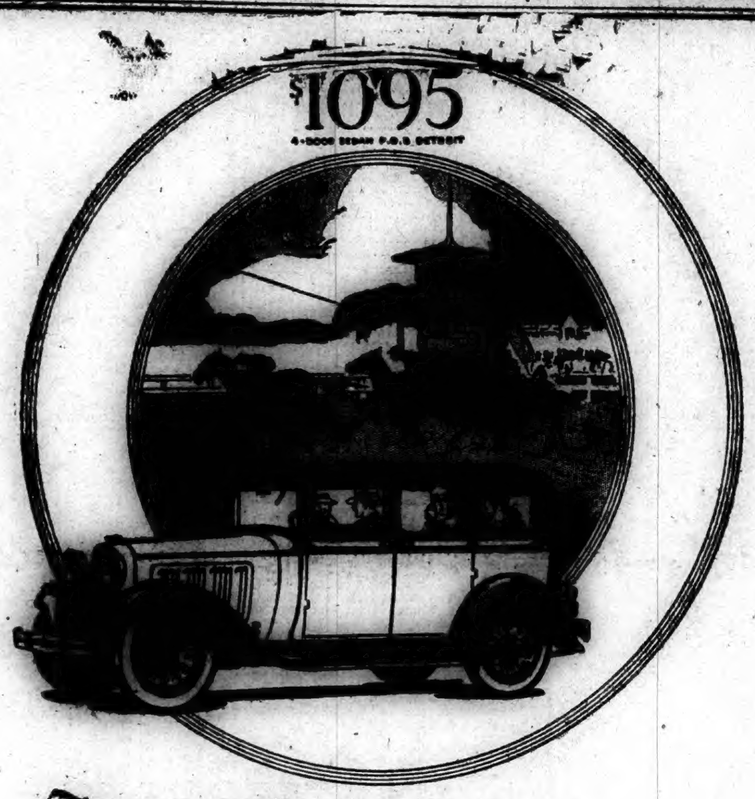

First at the get-away
First on the straight-away

No car in the Victory price class can match the all around brilliance of Victory performance.

The Victory is first at the get-away and first on the straight-away—faster on the hills, faster in traffic—smoother on rough roads.

And accelerates as no other car at the price has EVER done: 5 to 25 miles in 7¼ seconds! 10 to 45 miles in 13½ seconds!

The public discovered all this even as the stop watch proved it.

More power per pound of car weight made it possible. Rugged Dodge construction made it practical. And the Victory's unusual design made it SAFE.

For the Victory gravity center is lower and there is no body overhang : : : : The chassis frame is the full width of the body—and the body sills are eliminated.

Exceptional charm of line and more headroom and seat width are further vital results of this unique construction.

Drive the car today and make your own comparisons!

Tune in for Dodge Brothers Radio Program every Thursday night, 8 to 8:30 (Eastern Standard Time) NBC Red Network

The Jordan Auto Co.

1029 Main Street, Willimantic — 410 Main Street, Norwich

The VICTORY SIX
BY DODGE BROTHERS

AND THE STANDARD SIX $875 TO $970 AND THE SENIOR SIX $1570 TO $1770

REID & HUGHES
THE BOSTON STORE TELEPHONE 21 NORWICH, CONN.

pay heed to your corset if you aim at proper silhouette!

now that spring is officially here we think in terms of lightness and the newer restraining garments to determine graceful lines—to achieve this, an all important factor is to consult a corsetiere who has studied the various types and is qualified to prescribe for your particular case—we will be glad to help you select your type from a most complete stock of the season's newest models—we are particularly featuring a wonderful group of

corselettes, side hook girdles, wrap around and back lace corsets at

$3.50—$5—$7

— main floor —

a new shipment of the fast selling

windsor chairs

$2.95 each

we have sold hundreds of these chairs to customers who have returned for additional ones — made of birch in an attractive plain colonial design, and well finished in mahogany—you should make it a point to see them.

— third floor —

for easter wear!

kid gloves

$2.95 pair

smart new styles that will add considerably to the attractiveness of your spring outfit—novelty cuffs, some with velvet backs, beautifully embroidered — embroidered backs, overseam and pique sewing — in the new shades of french blonde, beige, black and white.

— main floor —

new house dresses

$2.95

clever new styles in wash frocks for every type of figure — prints, foulards and chints, trimmed with white organdy—fast color materials which assure loveliness after repeated trips to the laundry — sizes 36 to 52.

— main floor —

tuesday!
on the main floor tables

girls' wash dresses

plain and bloomer styles

$1.95

values in girls' wash dresses that you'll find hard to duplicate or make yourself—fast color english prints in small neat patterns, carefully made into pretty styles in both bloomer models (in sizes up to 10) and plain models in the larger sizes—for girls 7 to 14.

— tuesday on the main floor —

slips—bloomers step-ins—gowns

$2.95 each

bewitching is the word that describes them! there are gowns of lovely rayon lace trimmed or trimly tailored—crepe-de-chine step-ins and bloomers in smart fussy and plain models—crepe-de-chine shadow proof costume slips tailored or lace trimmed—the shades were stolen from the rainbow and rival the exquisite beauty of spring flowers—sizes 36 to 44.

— main floor —

a new style in

chamoisette gloves

$2.95 pair

the tuck-tite chamoisette gloves are strictly tailored—in wrist length with buckle strap — hand sewing—in colors of tortoise, almond and french blonde—just the glove to wear with a tailored coat or suit.

— main floor —

we are featuring this week on the third floor

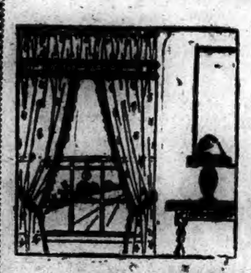

new spring curtains

at $1.95 pair

lace curtains made by the well known maker, bromley—excellent quality in plain and all over patterns—2¾ yards long—ivory and ecru shades—specially priced.

marquisette curtains in extra fine quality marquisette, in figured designs plain and all over patterns—2¾ yards long—ivory and ecru shades—specially priced.

voile curtains—lovely curtains with heavy lace edging—full length and width in shades of cream and ecru.

— third floor —

STOCK PRICES WERE REACTIONARY IN CORRECTIVE REACTION IN THE MARKET

NEW YORK, April 3.—(AP)—Stock prices turned reactionary today after an early period of strength. While a corrective reaction was logical after the recent sustained advance, heavy liquidation undoubtedly was stimulated by the marking up of the call money rate to 5 1-2 per cent., the highest charge of the year. Final quotations disclosed a long list of net declines ranging from 1 to nearly 9 points, interspersed with a sprinkling of rather sizeable gains.

Trading failed to maintain the terrific pace set last week, although the day's sales ran above 3,000,000 shares for the 17th consecutive full session.

The advance in the call money rate followed the calling of about $35,000,000 in loans, presumably to meet the heavy demands for funds in connection with quarterly settlements. There was no change in time money and commercial paper rates.

Highly erratic fluctuations took place in some of the high price specialties. Radio, for instance, opened 8 points lower at 178, made up its loss before the end of the first hour and then shot upward to a new high record at 196 3-2. It then dropped to 183 and snapped back to 187 for a net gain of 1 point for the day. General Motors sold down to 184 in the early trading, rallied to 187 3-4, slipped back to 183 and closed at 183 1-4, off 3 3-4.

Selling pressure was quite persistent against such issues as General Electric, Montgomery Ward, Allied Chemical, Brooklyn Edison Case Threshing, Greene Cananea Copper, Union Carbide, Timken Roller Bearing, Vanadium Steel and Sears Roebuck, all off 2 to nearly 6 points.

Oils presented several points of strength on buying influenced by reports of improving trade conditions. Houston was the outstanding individual feature feature, soaring 11 3-4 points to a new high at 161 3-4. Atlantic Refining was bid up nearly 6 points to a new high at 121 3-4, but slipped back to 113 at the close. General Asphalt preferred jumped 8 1-8 points to a new top at 138 1-8 and the common closed a point higher at 90, after having touched 93. Sinclair, which was under heavy accumulation last week, reacted 1 3-8 to 27 1-4 on realizing. Pan-American Western B touched a new high at 28 7-8.

Nearly two score specialties were marked up to new high records in the early trading. Wright Aeronautical jumped 9 points to a new high at 102, and then sagged to 100. Other issues to establish new peak prices were American Bosch Magneto, Archer Daniels Midland, Curtis Aeroplane, Eisenlohr, Fairbanks-Morse, Ludlum Steel, Public Service 8 per cent. preferred, and Weston Electrical Instrument.

Rails yielded with the industrials, although independent strength was shown by the Western Maryland issues, the common closing 2 1-4 point's higher at 45 1-2 an dthe second preferred jumping 7 3-8 to 47 3-8. St. Paul common and preferred and Great Northern preferred attained new high prices in the early trading but they lost all their gains on profit taking.

Commodity prices were mixed. Grain futures yielded slightly despite the publication of private crop estimates indicating the lowest winter wheat condition on record with but two exceptions. Cotton rallied nearly $1.50 a bale on buying influenced by better trade news. Coffee and sugar quotations showed little change.

Foreign exchanges moved within narrow and irregular limits. Sterling cables held firm around $4.88 3-16.

MARKETS AT A GLANCE.

New York.

Stocks irregular; Radio fluctuates sensationally.

Bonds firm; day's new offerings $80,000,000.

Foreign exchanges mixed; sterling slightly higher.

Cotton higher; trade buying.

Sugar lower; European selling.

Chicago.

Wheat easy; poor export trade.

Corn lower; disappointing cash demand.

Cattle steady to lower.

Hogs higher.

STOCKS

Sales in hundreds	High	Low	Close
31 Abitibi P & Pa	79½	78	78½
20 Abrah & Straus	108	108	108
10 Abr & Str pr cl	112¾	112¾	112¾
5 Adv Rumely	12¾	12¾	12¾
1 Adv Rum pr	39¼	39¼	39¼
112 Ahumada Lead	6¾	6	6
2 Air Reduct	63	62½	63
67 Ajax Rubber	11¾	11¼	11¼
8 Alaska Gauge	2¾	2¾	2¾
7 Albany J Wr Pa	26	24¼	24¼
23 Al Chem & Dye	164½	159	161
6 Al Chem & D pr	123	122¾	123
4 Allis Chal Mfg	122¾	121¼	121¼
22 Amal Leath	14	13	13¾
68 Amerada Corp	35¾	34½	34½
40 Am Agr Chem	19½	18¾	19
37 Am Ag Chem pr	69¼	67¼	68
20 Am Bk Note of	64¼	64¼	64¼
188 Am Bosch Mag	23¾	24	24¾
3 Am Bk Sh	43½	43½	43½
5 Am Br Bov El	14½	14	14
80 Am Br Cof p ol	50½	50½	50½
102 Am Can	36¼	32½	32¾
4 Am Can pr	149¾	145¾	145¾
1 Am Car & Fdy	105½	105½	105½
9 Am Chicle	78	78	78
18 Am Dr Syn	12¾	12½	12¾
4 Am Encaus Til	65	63	63
9 Am Express	180¼	179	179
2 Am F Pow	22½	22½	22½
7 Am & F Pw pr	108¾	108	108
2 Am H & Leath	13	12¾	13
5 Am Hd Leath pr	51¾	51¾	51¾
20 Am Home Prd	66½	64¾	66¼
413 Am Ice pr	35¾	33¾	34½
128 Am Intern	95½	94½	95
2 Am La Fr & F	5¾	5¾	5¾
43 Am Linseed	34¾	32½	32½
16 Am Locomo	108¾	107¼	107¼
1 Am Mac & Fdy	112½	112½	112½
16 Am Metal	44	43½	43½
30 Am Met pr ol	124¼	123¼	123¼
51 Am P & L	78¾	76¾	76¾
26 Am Rad	149¾	148	148
3 Am Ry Expr	128	126	126
172 Am Rep	76¾	70	73¾
32 Am Saf Raz	64	62¾	63½
7 Am Seating	42	42¼	42¼
5 Am S & C	4¾	4½	4¾
103 Am Sm & R	190¾	184¾	185½
1 Am Smelt pr	140¼	140¼	140¼
13 Am Snuff	168	165	165
70 Am Snuff p ol	114	110	114
178 Am Stl F xd	69	65¼	65½
50 Am Stl F p ol	112¾	112½	112½
71 Am Sug Ref	71¾	70	71½
11 Am Sum Tob	54¼	52¾	53¾
160 Am T & T	181¾	180¾	181
13 Am Tob	169	166¾	166½
4 Am Tob pr	125	124½	124½
10 Am Tob B	168¾	166½	166¾
1 Am Type Fdrs	122	122	122
15 Am W W new	57	55½	55½
30 Am Whole p ol	104	104	104
14 Am Wool	23¾	23	23
21 Am Wool pr	58¼	57	57
7 Am Wtg Pap cfs	13¼	13	13
128 Am Zinc L & S	24	21½	22
39 Am Z L&S pr	91	84	84
863 Anaconda Cop	63¼	61¼	62
34 Arch Dan Mid	67	65	66¾
5 Armour Del pr	88¾	88¾	88¾
38 Armour Ill A	14½	13¾	13¾
117 Armour Ill B	9¾	8¾	8¾
11 Armour Ill pr	77¾	76¾	76¾
42 Arn Const Crp	51¾	49	49½
8 Asso Dry Gds	44	43¾	43¾
50 Asso Oil ol	40¾	40¼	40¼
32 Atchison	190	188½	189
8 Atchison pr	108¼	107¾	107¾
7 Atl Coast Line	180¼	180	180
27 Atl Gulf & W I	40½	40	40¼
11 Atl Gulf & W I p	46¾	45¾	46½
133 Atlan Refin	121¾	116¾	118
4 Atlas Powder	80¼	80	80
100 Atlas Pw pr ol	108¾	106¾	106¾
3 Austin Nichols	5	5	5
1 Aus Cd Au	70	70	70
16 Aut Corp	10¾	10¼	10¼
4 Autosa pr	84	84	84
3 Auto Str Raz A	66	64	66
3 Baldwin Loco	277	275	275
58 Balt & Ohio	116	114¾	114¾
7 Bamb pr	110	110	110
14 Balt & Ohio	84¼	83¼	84¼
20 Bang & Ar p ol	112	112	112
8 Barnet Leath	33¼	30	30
7y Barns A	22¾	22¾	22¾
1 Barns B	22¾	22¾	22¾
7 Bay Cigar	128¼	128	128
20 Bayu 1st p ol	109	109	109
6 Beacon Oil	14¾	14½	14½
8 Beechnut Pack	78¼	77¾	77¾
3 Beld Hemin	19½	19¾	19¾
2 Belg N R p pr	88	87¾	88
45 Best & C o	69¼	67¼	68
62 Beth Steel	33½	57¾	58¼
4 Beth St 7 pc	120½	120¼	120¼
4 Bloom'dale B	37	37	37
10 Bloomd pr ol	110	110	110
3 Bon Ami	69½	68¾	68¾
12 Borden Co	162	160½	160½
1 Botany C Mls A	21	21	21
130 Briggs Mfg	26¾	26	26¼
3 Brite Emp Stl	3¾	3¾	3¾
2 Brit Emp St 2 pr	7	7	7
15 Bkyn Edison	244¾	237	241
40 Bkyn Manh Tr	67¼	66½	66½
8 Bkyn Mn Tr p	88½	87¾	88
2 Bkyn Un Gas	151	150	150
38 Brown Sh	49¾	49¼	49½
10 Brown Sh prol	117½	117½	117½
329 Bruns Balke	46½	43	43¾
5 Bruns T & Ry	19¾	17¾	18¾
28 Bucyrus Erie	31¾	30	30
28 Buckr E cvt pr	40	39½	39¾
150 Buf & Susq p ol	51	50¼	51
1 Burns Bros pr	19¾	19¾	19¾
1 Burns Br pr	99¾	99¾	99¾
21 Burr Add	153¾	157	158¾
1 Bush Term	59¾	59¾	59¾
30 Bush Ter 7 deb	110¾	110½	110½
40 Bush Bld pr ol	117½	117½	117½
2 Butte Copper	6	6	6
6 Butte & S Min	10¾	10¼	10¼
38 Butterick	62	60	60½
40 Bytrs & Co	102	99¼	99¼
4 By Prod Coke	72	72	72
4 Calif Pack	73¼	73¼	73¼
3 Calif Petrol	26¾	26½	26½
3 Callahan Zinc Ld	2¼	2¼	2¼
36 Cala & Ariz	104¾	100¾	100¾
85 Can Dry Gin A	66	62½	66
43 Calu (AP) Hecla	22	21¼	21¼
58 Can Pac	212½	210½	210½
6 Case Thresh	288	285	285
4 Central Al Stl	28¾	28¾	28¾
20 Cen Al St pr ol	110½	110	110
2 Cent Rib M	12¾	12½	12½
9 Cerro de Pasco	67	66¼	66½
10 Certainteed	56¾	56¼	56¼
5 Chand Cle M	7	6¾	6¾
2 Chand Cl pr	15½	15½	15½
60 Chat Phen ol	634	635	634
12 Ches & Ohio	192½	192½	192½
11 Chesap Crp	75	74¼	74½
Chi & Alt pr	11¾	11¾	11¾
12 Chic Gt West	13	12¾	12¾
25 Chi Gt W pr	27¼	26¾	26¾
476 Ch M & St P	35¾	32½	34½
136 C M & St P pr	48¾	46½	46½
19 Chi & Nor West	56¾	55	55¾
4 Chi (AP) N W pr	148	148	148
4 Chi Pneu Tool	137	135	137
34 C R I & P	115¾	114¾	114¾
5 C R I & P 7pc	109¾	109¾	109¾
60 Chi Yel Cab ol	36¾	36¾	36¾
48 Chile Cop	41½	40½	40¾
5 Christie Brown	119¾	115	115
605 Chrysler Crp	70	67½	67¾
7 City Stores B	59¾	59	59
40 Cle & Pitts ol	82¾	82¾	82¾
46 Coca Cola 5	144¼	142½	143
54 Collins & Alk	96¾	93½	94
3 Collins & Alk pr	105¾	105½	105½
35 Colo F (AP) Iron	77¼	74¾	75
20 Col & S 1 pr	80	79½	80
22 Colon Gas & El	93¾	93¾	93¾
2 Colum Carb	90	89¾	89¾
32 Commer Cred	27¾	27¾	27¾
20 Com Cred n ol	92	92	92
20 Com In Tr ol	105	105	105
20 Com Inv Tr p ol	105	105	105
2 Com Inv Tr pr	96¾	96	96¾
12 Commer Solv	182½	177¾	182½
16 Comw Power	74¾	73	73¾
1 Cond Nast Pub	49¼	49¼	49¼
76 Cong Nairn	27½	26½	26½
2 Congress Cigar	4	74¾	74
12 Cons Cigar	55¾	55	55
34 Cons Distrib	1¾	1¾	1¾
354 Cons Gas	146¾	144¼	145
10 Cons Gas $5 pr	104	104	104
5 Cons RR Cub pr	70¾	70½	70½
26 Cons Textile	4½	4¼	4¼
25 Cont Bak A	32	31¼	31½
47 Cont Bak B	4¼	4	4½
16 Cont Bak pr	85¾	84¾	85
157 Contin Can	105½	102¾	102¾
20 Cont Can pr	127	127	127
11 Cont Ins	86¾	84	84
54 Cont Motor	11¾	10¾	11¼
62 Corn Prod xd	78¾	76½	76½
8 Coty	149	146¾	146¾
13 Crucible Steel	86½	85¾	86
1 Cuba Can Sug	6¾	5¾	5¾
3 Cuba C Sug	26½	26½	26½
6 Cuba Co	23½	22½	23½
14 Cub Am Sug	21	21	21
1 Cub Dom Sug	11½	11½	11½
13 Cudahy Pack	66¾	65	65
110 Curtiss Aero	71½	66½	70
4 Curtiss Aero p	141¾	141¾	141¾
3 Cush Sons	167	166	167
13 Cuyamel Fruit	53	53	53
17 Davison Chem	40¾	39¾	39¾
20 DeBeers Cons	26½	26½	26½
30 Deere & Co p ol	123¼	122¼	122¼
13 Del & Hud	175¼	173¼	173¼
4 Del Lack & W	141¼	141	141¼
4 Den R Gr (AP) W	62¾	62	62
3 Det Edison	180¼	179¼	180¼
4 Devoe & Ray A	49¼	47¾	47¾
120 Devoe & Ry pr	113	112¼	112¼
90 Diam Match	156¾	152	152
131 Dodge Bros A	21	20¾	20¾
33 Dodge Bros pr	71½	70	71
3 Dome Mines	10¾	10¾	10¾
1 Duluth S S & A	3¾	3¾	3¾
2 Dul SS & A pr	6	6	6
9 Dunhill Inter	69¾	69	69¾
13 DuP de Nem	380½	377½	377½
1 DuP de N d	120¼	120¼	120¼
3 Durham Hosier	6¼	6¼	6¼
21 East Kodak	170½	168½	169
31 Eaton Ax & Sp	35¾	34½	35¼
140 Eisenl (AP)Bro	22¼	20	21¼
10 Eisenl Bros p ol	95	95	95
10 Elect Auto Lite	136½	134¼	135
35 Elect Boat	14¾	14¼	14¼
29 El P & Lt	37	36½	36½
1 El P & Lt pr	109½	109½	109½
92 Elec Stor Bat	75¾	76¾	77¼
120 Empor Cap ol	33	30¼	33
16 Endi Johnson	80¼	79¾	79¾
60 Eng Pub Sv	40¾	39	39¾
2 Eng Pub Sv pr	110¼	110	110¼
26 Equit Of Bldg ol	456	455	455
27 Erie R R	57¾	56	56
1 Erie 1 pr	58¼	58¼	58¼
7 Eureka Vac Cl	74	73	73
2 Exch Buff	20	20	20
12 Fairb Morse	40¾	38	40¾
50 Fairb Mor p ol	109½	109¾	109½
3 Fed Lt & Tr	50¾	50¾	50¾
10 Fed Lt & T pr	102½	102½	102½
4 Fed Motor	18¾	18½	18¾
1 Fidel Phe M	210	210	210
3 First N Stores	28½	28½	28½
16 Fisk Rubber	16¼	15¾	16¼
2 Fisk Rubber	88½	88	88
1 Fisk Rub 1 pr cv	94	94	94
93 Fleischman Co	70¾	70	70
2 Fox Film A	78	77½	77½
47 Freeport Texas	83¾	81½	81½
6 Gabriel Snub A	19½	18½	18¾
215 Gardner Motor	16	14½	15
53 Gen Am Tank	68¾	68½	68¾
497 Gen Asphalt	93	89¼	90
12 Gen Asph pr	138¼	133	138¼
30 Gen Bak pr ol	138½	138	138
2 Gen Cable	28	27¼	28
25 Gen Cable A	78	76	76
18 Gen Cigar	71	70½	70½
110 Gen Cig pr	129¼	129¼	129¼
852 Gen Elect	156½	153½	153½
9 Gen Elec spd	17¾	17¼	17¾
4 Gen G & E B	45	44¾	45
1 Gen G&E $8 pr A	130	130	130
1 Gen G&E $7 pr A	112¼	112¼	112¼
1685 Gen Motors	187¾	183	183¾
3 Gen Mot 7pc pr	126¾	126¾	126¾
4 Gen Out A A	64¾	63¾	63¾
24 Gen Ry Sig N	97¾	96	96
10 Gen Refract	67	66	66
54 Gillette S Raz	104¾	104½	104¼
4 Gimbel Bros	40¼	40	40
3 Gimbel Br pr	93	92¾	93
61 Glidden Co	24¼	23¾	23¾
8 Glidden pri pr	100¾	99½	100¾
70 Gold Dust	98	95	96
32 Goodrich BF	35¾	33¾	33¾
4 Goodrich pr	115	114¾	114¾
29 Goody T & R	57½	55½	56¾
1 Goody T & R 1 p	95¾	95½	95½
10 Goth S Hos	88	85¾	85½
18 Goth S H new	88¾	85½	85¾
1 Gould Coup A	8¼	8¼	8¼
95 Graham Pale Mot	26¾	26	26
125 Granby Con Min	61¾	49¾	50
17 Gt No Ry pr ctf	68¾	67¼	68¼
4 Gt N Ir O ctf	22¾	22¼	22½
23 Gr West Sug	37¼	36¾	36
150 Gr Wst Sg p ol	114¾	114¾	114¾
93 Gr Can Cop	129¾	125¾	125¼
1 Gulf Mo & No	62	62	62
1 Gulf St Steel	69¾	69¾	69
1 Hack Wat pr A	23	23	23
70 Hartm Corp B	21¾	20¾	20¾
170 Helme G W pr	130	130	130
46 Hershey Choc	61½	57	58
18 Hershey cvt pr	80	79½	79½
1 Hershey pri p	103¾	103¾	103¾
2 Holl (AP) Son	31¼	31	31
7 Household Pr	65	64¼	65
430 Houston Oil	161¾	162	161¾
24 Howe Sound Co	61½	60	60
17 Hud & Manh	65¾	64¾	65
320 Hud Mot Car	94	9	91¼
220 Hub Mot Car	53¾	52	52
18 Illinois Cent	142	141	141
30 Indep O & G	26¾	26¼	26¾
10 Ind Mot pr ol	105	105	105
15 Ind Ref	12¾	12½	12½
14 Ind Ref ctf	12	11¾	11¾
5 Ingers Rand	91	90¾	90¾
49 Inland Steel	55	52¾	54½
16 Insp Copper	20¾	20	20¾
1 Int Bus Tr	37½	37½	37½
4 Int Rubber	16¾	16¾	16¾
21 Int Agri	17¾	16¾	17¼
8 Int Ag pr pr	61¾	61¾	61¾
19 Int B M	130¾	127¾	128¾
10 Int Cem	69¾	69¼	69¼
350 Int Comb Eng	52¼	49¾	51½
2 Int Comb Eng pr	104	104	104
20 Int Harv Co	254	249¼	249¼
2 Int Harv pr	145¼	145¼	145¼
210 Int M pr	116½	112½	112¾
1 Int M Mar	4	4	4
15 Int M Mar pr	39	38¼	38½
770 Int Nick	95¾	90¾	91½
150 Int Paper	79¾	76¾	77¾
2 Int Pap 7 pr	107	107	107
20 Int Silver p ol	128¼	128¼	123¼
33 Int Tel & Tel	161	158	158¾
1 Intertype Corp	32	32½	32½
1 Iowa Cen Ry	8	8	8
25 Jewel Tea	85¾	82	85¾
20 Jones&L Stl pr	129¾	128¼	128¾
5 Jordan Mot Car	11¾	11¾	11¾
12 Kan City So Ry	56½	54	54
1 Kan Cy Sou pr	75	75	75
45 Kayser J (AP) Co	75¾	74½	74½
25 Kelly Spg Tire	24	23½	23½
1 Kelly Sp 6 pr	74	74	74
1 Kelly Sp 8 pr	71¼	71¼	71¼
15 Kelsey Hay Wh	31½	30¾	31
70 Kennecott Cop	36¼	34	34¼
14 Kinney GR Co	49	45	46½
8 Kraft Cheese	64	62¾	62¾
18 Kresge SS Co	72	71¾	71¾
4 Kresge Dpt St	21	21	21
6 KresgeSH&Co	104	101½	104
16 Kroeger Groc	75	74¼	74¼
10 Laclede G p ol	105¾	105¾	105¾
6 Lago O & Tr	32¾	31¼	31¼
75 Lambert Co	104¼	102½	102½
11 Lee Rub & Tire	19¾	19¾	19¾
1 Lehigh Valley	91½	91½	91½
25 Lehn & Fnk Pr	46	45	45¼
1 Life Sav Inc	30¾	30¾	30¾
1 Lig (AP) M Tob	108¼	108¼	108¼
9 Lig & M T B	107¾	107¼	107¼
1 Lima Loco	56¼	56¼	56¼
55 Liquid Carb	77¾	74½	74½
330 Loew's	72¾	70	70¾
13 Loft Inc	6¾	6¼	6¾
2 Long Bell L A	29	29	29
12 Loose W Bisc	53¼	51¾	51¾
18 Lorillard P Co	42¼	41	41
7 La Oil Ref	11¾	11¾	11¾
7 Louis & Nsh	153	152	152
90 Louis G & E A	33¾	32¾	32¾
68 Ludlum Steel	39¾	36	38¼
6 McAn & Forbes	50¾	49¾	50¾
7 Mackay Cos	123¾	122½	123¾
5 Mackay pr	77¾	77½	77¾
92 Mack Truck	97¾	94¾	95
2 Macy Co	305	302	302
25 Mad Sq Gar	27¼	26¼	27
30 Magma Cop	51¾	50	50
18 Mal'inson (AP) Co	26½	25¾	26
1 Man Sug pr	71	71	71
2 Mandel Bros	37	37	37
3 Manh El Sup	54	54	54
2 Manh mod gtd	45	44½	44½
6 Manh Shirt	34¾	34¼	34¾
4 Mar Oil Exp	18¾	13¾	15¾
2 Mark St Ry p p	46	46	46
330 Marland Oil	41¾	40	40¼
4 Marland Rockwell	49½	48	48
5 Martin Pary	14	13½	13¾
8 Math Alk	129¾	125¼	126¾
5 May Dept Str	81¼	81	81
25 Maytag	33¾	32¾	32¾
3 McCr St B	86¾	86¾	86¾
1 Met Gold pr	25½	25½	25½
85 Mex Seab Oil	12¾	11½	11½
12 Miami Cop	19½	19	19
68 Mid Cont Pet	28¾	26¾	28½
22 Mid St Oil	2¾	2¾	2¾
8 Mid St Oil ctf	2	1¾	2
1 Mid St Pr pr	217	217	217
5 Minn & S L	3¾	3¾	3¾
50 M StP&SSM 1	68¾	68¾	68¾
13 Mo K & T	37¾	37	37½
3 Mo K & T pr	106¼	106¼	106¼
53 Mo Pac	50¾	49¾	50
36 Mo Pac pr	112½	111¼	112
106 Mont Pow	162½	159	159
333 Mont Ward	149½	144¼	144½
10 Moon Mot Car	6¾	6½	6½
12 Mother L Coal	3¼	3¼	3¼
6 Moto Meter A	16¼	18	16
38 Mot Wheel	34¾	32¾	33¾
21 Mul Mfg	33¾	33¼	33¼
2 Munsingwear	49¾	49¾	49¾
29 Murray Cor Am	32	31	31¼
34 Nash Mot	58¾	58	58
35 Nat Acme stp	14¾	14¼	14¼
1 Nat Bel Hess	68	68	68
1 Nat Bel H pr	103	103½	103½
2 Nat Biscuit	166¾	166¾	166¾
71 Nat Csh Reg A	56¾	55	55
216 Nat Dairy Prd	72¾	71¼	71¼
7 Nat Dpt Str	24¼	24¼	24¼
1 Nat D S 1 pr	93½	93½	93½
32 Nat Disil Prd	44½	43	43
3 Nat En (AP) St	28¼	27	28¼
6 Nat Lead	132	131	131
1 Nat Lead pr A	147	147	147
6 Nat Lead pr B	120	120	120
96 Nat Pow & Lt	26¾	26¾	26¾
2 Nat Radiator	35	35	35
7 Nat Rad pr	96¾	96	96
1 Nat Rys Mex 1 pr	5	5	5
11 Nat Rys Mx 2 pr	2¾	2¾	2¾
10 Nat Supply ol	115¼	115¼	115¼
70 Nat Surety ol	332	331½	332
5 Nat Tea	195	194¾	194¾
197 Nat Con Cop	21¾	21¼	21¼
1 N Y Air Bk	45½	45½	45½
159 N Y Cent	176½	173	173¼
52 N Y C & St L	137	134¾	134¾
5 N Y C & St L p	109¾	109¾	109¾
20 N Y & Har ol	196¾	195	195¾
61 N Y N H & H	63¾	62½	62½
3 NY NH (AP) H pr	115½	115¼	115¼
2 NY Ont & W	28	28	28
1 N Y Rys Corp pr	7¾	7¾	7¾
10 NY Stm 37 p ol	111¼	111¼	111¼
140 NY Stm $6 pr ol	102¾	102	102¾
17 Nor & West	183	182	183
36 Nor Am Co	64¾	63¾	64¼
1 Nor Am pr	52½	52½	52½
3 Nor Am Ed pr	104	103¾	103¾
10 Nor Pac	100¼	98¾	98¾
10 Nor Pac ctf	97¾	97	97¾
9 Nor T & R	2¾	2¾	2¾
21 Oil Well Supply	33¾	32½	32¾
50 Oil W S pr ol	105¼	105	105
7 Omnibus Corp	12¼	12	12¼
12 Otis Ele 7	162	161	162
10 Otis El pr ol	124¼	124¼	124¼
19 Otis Steel	15¼	14¾	15
6 Outlet Co pr 7	118¾	118¾	118¾
5 Owens Bottel	82¾	82¾	82¾
1 Pacific Coast	25	25	25
50 Pac Cst 2 pr	32	32	32
8 Pac Gas & E ol	46½	46¼	46¾
15 Pac Oil stubs	1¾	1¾	1¾
139 Packard Motor	69¼	68	68¼
2 Pan Am Pet	46½	45	45
66 Pan Am Pet B	46	44½	44¾
92 Pan Am Wst B	23¾	21	23¾
2 anh r & Ref	14½	14½	14½
1 anh Prd pr	79¾	79¾	79¾
53 an Fam Las	118	116¼	116¼
216 Park (AP) Tri	54	50	53¼
37 Park Utah Min	11¾	11¼	11¼
4 Pathe Exch	3½	3½	3½
6 Pathe Ex A	15¾	15¼	15¼
300 Pat Min & Ent	24½	23¾	24
6 Ph Dis Cem	28¾	28	28

THE WIDE-AWAKE CIRCLE

Boys' and Girls' Department

RULES FOR YOUNG WRITERS

1—Write plainly on one side of the paper.

2—Use pen and ink, not pencil.

3—Short and pointed articles will be given preference. Do not use over 150 words.

4—Original stories or letters only will be used.

5—Write your name, age and address plainly at the bottom of the story.

POETRY FOR WIDE AWAKES

To a Lily.

Go bow thy head in gentle spite,
Thou lily white.
For she who spies thee waving here,
With thee in beauty can compare
As day with night.

Soft are thy leaves and white; her arms
Exist whiter charms.
Thy stem prone bent with loveliness
Of maiden grace possesseth less:
Therein she charms.

Thou in thy lake dost see
Thyself; so she
Beholds her image in her eyes
Reflected. Thus did Venus rise
From out the sea.

Inconsolate, bloom not again.
Thou rival vain.
Of her whose charms have thine outdone,
Whose purity might spot the sun,
And make thy leaf a stain.

—James Matthew Legare.

My Squirrel Friend.

A whirling form, now here, now there,
Unconscious of his charming way.
He frisks about with dapper air
A lamb or kitten at his play.
And when he hears some noise, he'll stay
Just long enough to list with care.
Then up a tree and out of sight
He whirls, this busy, lively sprite.
The acrobat of his small world.
Head down, and bushy tail in air,
Or on his back so deftly twirled—
His clever ways my heart ensnare.
In velvet garment he is dressed.
And limpid pools are his bright eyes;
I love this nimble, happy elf,
So gentle, yet alert and wise.
Eager for some adventurous quest.
He makes each day a new delight.
And keeps my spirits gay and bright.

—Elizabeth Voss.

UNCLE JED'S TALK TO THE WIDE AWAKES.

With the arrival of warm spring weather the small boys will be soon heading for the swimming pool and for the seashore. Many people, even those accustomed to swimming do not realize that it is dangerous to bathe until at least two hours have elapsed since they have eaten their last meal. Many boys and girls lose their lives every year simply because they do not know the danger they are running into when they take a plunge shortly after they have dined.

It is also dangerous to go bathing in water of a pool with which one is not familiar. A stretch of water may look attractive but it may, and oftentimes does, have unsuspected currents, cold springs or hidden weeds. Another good thing to remember is that it is never wise to go bathing alone. Some accident that will render one helpless may occur, and if one is alone in the water, with no one in sight to help, death by drowning is very likely to occur.

A very important thing for the bather to learn is when to leave the water. Don't stay in until you feel chilled through. Never dive into water of unknown depth. If it should be necessary for you to go into water of unknown depth, for instance to save a life, it is far safer to jump in feet first. If you should happen to be taken with a cramp in deep water, keep cool, call for help and paddle to safety with such limbs as you can use. For beginners who wish to master the art of swimming the best way is to make some attempts at floating. This will give you confidence and teach you a good deal about the correct position of the body in swimming.

To start, sit in the water where it is about one and a half or two feet deep. Then, stretching the hands beyond the head, and bending the thumbs, lean gently backwards until the ears are immersed and the arms are floating on the surface of the water. The head will not sink providing that it is thrown back so that the chin is high and the chest well opened. Next, still very gently and gradually, stiffen the trunk so that the stomach rises to the surface and the whole body becomes straight. This will leave only the heels touching the ground. And then, if you are not too slimly built, the feet themselves will slowly drift upwards so that you will be actually floating. In sea water this will be very easy.

Those sometimes find their feet floating readily that they have some trouble to stand up when they want to. You may, therefore, specially practice this getting the feet down onto the bottom from the floating position. All that is necessary is for you to draw your knees up towards your chin, and at the same time to strike outwards against the water with your hands. You will then be able to drop your feet without trouble.

Your first attempt at swimming should be by means of the dog paddle. This is the simplest of all strokes. It is not fast nor can it be kept up over long distances, but it is an extremely simple matter to keep afloat by it.

The actions are almost exactly similar to those you would make when crawling along the floor, so that you had better begin by doing this latter thing in order to watch your movements. There is one important difference. In the dog paddle each arm, as it is thrust forward, is raised to the level of the shoulder just beneath the surface. From this point the hand proceeds to scoop the water down and backwards, forcing it beneath the body. Each foot, as it is driven back, is held flat so that the sole presses against the water.

Besides learning floating and dog paddling your first few days or weeks should be occupied in gaining confidence in the water, for that is the real secret of swimming. To do this you will need to jump into the water, instead of creeping down steps. You should, too, get used to putting your head beneath the surface, and then opening your eyes. This will soon become quite a natural thing to do.

CHICAGO GRAIN MARKET

	High	Low	Close
Wheat—			
May ...	144	141¼	142⅝
July ...	143⅛	141⅝	141½
Sep. ...	140¼	139⅛	139⅞
Corn—			
May ...	102⅛	99⅛	99⅛
July ...	104⅝	102⅝	102⅝
Sep. ...	104⅝	102⅝	102⅝
Oats—			
May ...	58⅝	57⅞	57⅞
July ...	61⅝	61⅛	61½
Sep. ...	62¼	61⅛	61⅛

WINNERS OF PRIZE BOOKS.

1—Mary Downing, Box 323, Moosup—The Auto Boy's Outing.

2—Stella Barron, Preston—Dangerous Deeds.

3—Irene Spooner, Sterling, R. F. D. No. 28—Girl Scouts at Home.

4—Gladys Perkins, Norwich, R. F. D. No. 1—The Girl Scouts Rally.

5—Hazel Congdon, Box 74, Plainfield—The Camp Fire Girls on the March.

6—Annie L. Perkins, Chestnut Hill—The Camp Fire Girls in the Mountains.

LETTERS OF ACKNOWLEDGMENT.

Helen Makela, Moosup—Received the book and thank you very much for it. I have already read it and found it very interesting.

Helen Gillette, Colchester—I received the book you sent me and I thank you very much for it.

LETTERS WRITTEN BY WIDE AWAKES

A Composition.

Dear Editor:—In school we had to write a composition about Rip Van Winkle. This is mine. In a little village at the foot of the Catskill Mountains lived Rip Van Winkle and his wife. Rip was a kind obedient, henpecked husband but he was very lazy and would not work on his farm, so his wife was always dinning in his ears about his laziness and the only way he could escape his wife's tongue was to take his gun and go up to the mountains.

One day as he was sitting on a rock over looking the lordly Hudson he heard a voice calling, "Rip Van Winkle, Rip Van Winkle." He turned around but he saw no one. Then he started to descend the mountain when he heard the same voice calling Rip Van Winkle, Rip Van Winkle. Rip turned around and he saw a well built man with long bushy hair with a keg of liquor on his back toiling up the mountains. He motioned to Rip to help him. Rip did. They walked on and soon they came to a group of odd looking boys playing nine pins. Each of the boys took a flagon of liquor, and when no one was looking Rip took a drink also.

This was the last he knew for he fell asleep. When he awoke he was stiff in the joints. "It is not possible that I have slept here all night," he thought. What will Dame Winkle say to me when I get home?

He went down into the village and an important little man came up to him and asked him who he was. He said "A poor man, and a native of this town and a loyal subject of King George. God Bless Him."

When the people heard this they cried "A tory, a spy, away with him." A lady who was sitting near by said to her baby, "Hush Rip, he won't hurt you." When Rip Van Winkle heard this he said to the lady, "What is your name?" She answered "Judith Gardiner." "And your fathers name," Rip Van Winkle she replied. "You are my daughter," he said.

She took him to her home and they lived happily together.

MARY DOWNING, Age 12
Moosup.

Saving Their Pennies.

Dear Uncle Jed:—For the past two years the Chelsea Savings bank has awarded us a thrift banner. Now we are striving to win this year's. Several children have not saved the necessary dollar yet, but we expect them to reach the goal.

The last report from the bank shows we have saved a goodly sum. The boys and girls are anxiously awaiting the next report.

STELLA BARRON, Age 12.
Preston.

History for Girls.

Dear Uncle Jed:—Our teacher thinks boys are better in history than girls. And I know the reason why. If you would look through the history books, you would think that there wasn't any women in the world at all. I wish someone would write about women what they did in America. Then I guess the teacher would find the girls just as smart as the boys.

CZESLOVA CHUDY.
Versailles.

Stung By a Hornet.

Dear Uncle Jed:—Last year while I was picking huckleberries, I heard a buzzing and humming above my head. I looked up and saw a large hornet's nest. Right under it were some nice ripe berries. I thought if I didn't disturb the hornets, they would not harm me. So I kept on picking and, when my pail was nearly filled, I felt a sting right on my nose. I screamed. My sister went home empty-handed, because she spilled all her berries trying to get where I was. I have found out that hornets are not very neighborly.

GLADYS PERKINS, Age 12.
Norwich, R. F. D. No. 1.

Trapping.

Dear Uncle Jed: This is my second story to you. I set a few traps last winter, and every morning I went to look at them. But never was there anything in them. At last I grew tired and was going to take them in. When I came to the first trap there was nothing in it. I walked on picking up the first trap. When I came to my second trap there was nothing in it. When I came to my last trap I was surprised to see an unlucky rabbit had been caught. I took it home. But one day its cage door was left open and it escaped.

JOSEPH MICHELSON, Age 12.
Baltic.

A Hungry Cat.

Dear Uncle Jed: This is the first time I have written to you. One day as I was playing out doors I saw a poor little kitty crying. He was crying so loud that he scared me. I thought he must have been very hungry. So I ran in the house and said, "Mother, please give me some milk for a starved cat." She did so, and that poor kitty drank a pint of milk. He looked so plump and comfortable after his meal. He looked at me as if to say, "You have saved my life." I think he will be my my friend for the rest of his days if no one claims him.

JEAN LAURENCELLE, Age 8.
Norwich.

My Cat.

Dear Uncle Jed: This is the first time I am writing to you and I hope you will enjoy my story. I have a little cat. It is gray. Under his chin it is white and his paws are white also. I call her Pussy Willow because it is almost that color. When I hold up my hand she jumps up and scratches my fingers. When I go to school if I say good-bye the cat says meow.

Whenever I take out my doll and carriage she jumps in the carriage and goes to sleep.

Once when I went out in my shed to play I heard a noise. I looked around and saw my cat playing in some of my toys.

RITA GODEK, Age 10.
Jewett City.

Better Citizens.

Dear Uncle Jed: I am writing to you and the Wide Awakes to tell you about better citizenship. We need better citizens in the United States. You pick up a newspaper and all you see is crime. Teachers and supervisors are teaching in schools better citizenship throughout the United States. I don't see how anybody can be so heartless as to do some of the crimes I've read in the papers. I think no matter who it is that does the crimes, they should be punished.

If a small child steals a pencil or any little thing and is not taught better, when he gets older he will do some awful crime like rob a bank, murder a child or some other heartless thing. We need better citizens, the kind like Charles Lindbergh.

IRENE SPOONER, Age 13.
Sterling.

Prince Edward's Pet Frog.

Uncle Jed: This is the first time I have written so please do not use it for food for the waste basket.

I want to tell you about a little boy who was confined for days in a sick room. Now there was a little girl of his acquaintance who was also sick but who bore the affliction like an angel.

This boy said he was going to send that girl a present. He thought for a moment or two then went on musing. "What shall I send grandma?" I should give a present of the thing I am most fond of. Well he said, "I like my book of Lord Roberts."

Then came another period of deep thought and then with a decisive nod of his head "I like Bobs very much but I like my pet frog better. That sensible little girl shall have my pet frog." This was Prince Edward's pet frog.

BEATRICE ADAMS, Age 12.
Norwich.

Montreal.

Dear Uncle Jed: Now that we have studied Canada, I thought I would write to you and tell you what city I like best. This is Montreal.

Montreal is on the St. Lawrence river. It has a wonderful situation. Montreal is a thousand miles from the Atlantic ocean and is on a great navigable river which is the outlet of the Great Lakes. The river is frozen from the middle of December till the end of April.

Logs are drifted down the Ottawa river and made into lumber and wood pulp which are exported to various parts of the world.

Wheat is sent to Montreal from different parts of the country. The grain coming into this city has led to the building of flour mills and breweries. Montreal is the metropolis of Canada.

FANNIE WEBER, Age 11.
Norwich.

Benjamin Franklin.

Dear Uncle Jed: I hope you and the Wide Awakes will enjoy my story. Benjamin Franklin is often called the "Father of Americans." He was born in Boston on January 17, 1706. After learning the printer's trade he left Boston at the age of 17 and settled in Philadelphia. He was the publisher of "Poor Richard's Almanac." By means of a kite with a common iron key attached to the string he proved in a thunderstorm that lightning and electricity are the same. He died in Philadelphia on April 17, 1790.

ROLANDE GAUVIN, Age 11.
Baltic.

The First Snowfall.

Dear Uncle Jed: The first snowfall came in January. It snowed briefly all night, but in the morning when I woke up, it had stopped. The boughs of the trees were bent to the ground with the weight of the sofest snow. Every branch and twig wore ermine. As Lowell said in his poem, "The First Snowfall." When the sun shown on the snow, it sparkled like diamonds. We have had several snowfalls since but none so beautiful.

CLARA BOGUE, Age 11.
Norwich, R. F. D. No. 6.

My Sister's Fright.

Dear Uncle Jed: I am writing to tell you how my sister was frightened. She is three years old and her name is Laura.

My brothers, sisters, and I went and got some nuts and put them in the sun to dry. Laura went out to get some. About in a minute she came in all out breath and her eyes were so big. She said, "Oh, mama, there's a little dog eating the nuts." Mother went out and there was a grey squirrel. Laura has often looked to see the little dog as she called it.

HAZEL CONGDON, Age 11.
Plainfield.

Two Pets.

Dear Uncle Jed: I thought I would write to you and tell you about Purina. She is my little calf. Purina is black and white. I like to feed her. I also have a dog. My dog's name is Ginger. He is eleven years old. When he was a puppy he was the color of ginger and so we named him Ginger. He can do a few tricks. This is my first letter with ink. I am left-handed.

ANNIE L. PERKINS, Age 9.
Chestnut Hill.

RADIO PROGRAMS

FEATURES ON THE AIR
Tuesday, April 3

7:00—Voters' service; "Democracy at Work"—WEAF, 26 stations.
8:00—Stromberg-Carlson hour; gentle melodies—WJZ, 19 stations.
8:30—Seiberling Singers; vocal half hour—WEAF, 18 stations.
9:00—Eveready hour; Easter program—WEAF, 19 stations.
10:00—Clicquot Eskimos; orchestra program—WEAF, 19 stations.

492—WEAF—610.

6:45 a. m.—Tower exercises.
8:00 a. m.—Federation devotions.
8:15 a. m.—Parnassus trio.
8:30 a. m.—Cheerio.
10:45 a. m.—Hoyle trio.
11:00 a. m.—Studio program.
11:15 a. m.—Household institute.
11:30—Studio program.
11:45 a. m.—What It Should Cost to Clothe Your Family—L. H. Locke.
12:00—Noonday Lenten services—Rev. Henry Howard.
1:00—Markets; weather reports.
1:15—Luncheon music.
2:00—Truth and Falsehood—Irma Morris.
2:15—Compensation Law—Dr. James Hamilton.
4:00—Manhattan trio.
4:30—Women's league.
5:00—Marionettes orchestra.
6:00—Waldorf-Astoria music.
7:00—Voters' service; What Congress is Doing—C. G. Ross; Democracy at Work—Fred Essary.
7:30—Sooonyland sketches.
8:00—Musical miniatures.
8:20—Seiberling Singers.
9:00—Howard time; Eveready hour.
10:00—Eskimos' banjo orchestra.
10:30—Rolfe's orchestra.
11:30—Janssen's orchestra.

455—WJZ—660.

10:00 a. m.—Copeland hour.
12:30—Park Central music.
1:30—Wiregar's orchestra.
2:00—Weather reports.
2:05—Menu—Mrs. Julian Heath.
2:20—Beauty—Lucille Buhl.
2:25—Gardens—Olive Hyde Foster.
2:45—Venetian Gondoliers.
3:30—United State navy band.
4:30—Tea-timers.
5:00—Savoy-Plaza tea music.
5:30—Financial summary.
5:45—Ivy Scott, soprano.
6:00—Manger orchestra.
6:55—Summary of programs.
7:00—Dogs—Frank Dole.
7:15—Emily Hoger, soprano.
7:30—Magna Charta—William D. Guthrie.
8:00—Stromberg-Carlson music.
8:30—Balalaika orchestra.
9:00—High spots of melody.
9:30—Rhythmic Ripples.
10:00—Ringines time.
10:01—National string quartet.
10:15—Breen and Ross, duets.
11:00—Slumber music.

422—WOR—710.

8:45 a. m.—Colgate hour.
3:00 a. m.—Sessions chimes; news; weather.
10:00 a. m.—Alfred W. McCann.
11:00 a. m.—Mr. and Mrs. Holland.
2:30—Gladys Conrad, soprano.
2:45—Dennis Shannon, tenor.
3:00—Chimes; literary period.
3:15—Experience of Thrills—A. C. Holden.
5:30—Emil Velazco, organ.
6:00—Radio study period.
6:15—Shelton ensemble.
6:40—Something About Everything.
6:45—American speech pioneers.
7:00—White orchestra.
8:00—Sessions chimes.
8:01—Main street sketches.
8:45—N. Y. U. City Planning to Meet Increased Traffic—H. S. Swan.
9:00—Barbizon recital; Mabel Garrison, soprano; Judson Symphony orchestra.
10:00—Listerine orchestra.
11:00—News; weather.
11:05—Specht orchestra.

278—WFI, Atlantic City—1,100.

6:45—Organ recital; news.
7:05—Shelburne dinner music.
7:35—Playground high lights.
7:45—Casino orchestra.
8:00—Debut night.
8:30—Detroiters orchestra.
9:05—Dual trio.
10:00—Detroiters orchestra.
10:30—Studio program.
11:00—Dance orchestras.

535—WTIC, Hartford—360.

6:25—News bulletins.
6:30—Same as WEAF.
8:00—Piano capers.
8:30—Same as WEAF.
9:00—Manning-Brown concert.
9:20—Musicale.
10:00—Same as WEAF.
10:30—Worthy orchestra.
11:00—News; weather.

517—WTAG, Worcester—580.

6:30—Same as WEAF.
8:00—Studio program.
8:30—Same as WEAF.
9:00—Correct time; music.
10:00—Same as WEAF.
10:30—News bulletins.

305—WEEI, Boston—350.

6:00—Same as WEAF.
6:35—News dispatches.
6:45—Big Brother club.
7:30—Same as WEAF.
8:00—The Pilgrims.
8:30—Same as WEAF.
10:35—News dispatches.
10:45—Elks orchestra.
11:45—Radio forecast; weather.

484—WJAR, Providence—620.

6:55—Weather report.
7:00—Same as WEAF.
8:00—Safety talk.
9:05—Artist recital.
9:00-11:00—Same as WEAF.

380—WGY, Schenectady—790.

6:00 a. m.—Same as WEAF.
12:55 a. m.—Time signals.
12:00—Same as WEAF.
1:01—Weather; produce; police reports.
2:00—Organ program.
6:00—Stocks; news.
6:30—Ten Eyck orchestra.
7:00—Same as WEAF.
8:30—Musicale.
9:30—Same as WEAF.
11:30—J. G. Baldwin, organ.
12:00—Symphony orchestra.

333—WBZ-WBZA—346.

Springfield-Boston.

10:00 a. m.—Same as WJZ.
11:00 a. m.—Beauty talk; music.
11:25 a. m.—Bud Gray.
12:10—Lenten service; talk.
12:55—Statler orchestra.
3:30—Afternoon music.
6:00—Time; weather.
6:05—Dolan's orchestra; news.
7:00—Music.
7:15—Talk—Capt. Percy Creed.
7:35—Oil-o-Mat hour.
8:00—Same as WJZ.
8:30—Lenten musicale.
9:00—Traveler's musicale.
10:00—Time; M. Zides, ukulele.
10:15—Frost Bostonians.
11:15—Time; weather.

316—KDKA, Pittsburgh—950.

4:00—Time; stocks; weather.
5:00—Time; markets.
5:30—Lenten service.
6:15—Theatrical calendar.
6:15—Little Symphony orchestra.
7:00—Time; popular music.
7:30—Haller Bakers.
8:00—Same as WJZ.
10:00—Maytag hour; shored song concert.
11:00—Weather; time.

ANNOUNCEMENTS

Breed Theatre

"The Road to Romance," starring Ramon Novarro and now being shown at the Breed theatre, is Novarro's best picture since "Ben Hur." The story is based on Joseph Conrad's famous story of Cuba in the days of pirates and the Spanish Main. Marceline Day has the featured feminine role.

William Boyd and Marguerite De La Motte were cast for the leading roles in "The Last Frontier," a big Metropolitan picture which will be on view at the Breed theatre Friday and Saturday. Jack Hoxie is seen as Buffalo Bill and J. Farrell Macdonald as Wild Bill. Gladys Brockwell, Mitchell Lewis, Junior Coghlan and Frank Lacteen have important roles.

By courtesy of Indian Commissioner Burke in Washington, the Metropolitan Pictures corporation obtained permission to locate a camp in the Navajo Indian Reservation, Arizona, for the filming of "The Last Frontier." Some 1,500 Navajo braves appear in several sequences of the picture, as well as 3,000 buffaloes.

ARTHRITIS

Without any charge, call today and enjoy a demonstration Orthomec treatment to see how positively it drives out rheumatism, arthritis and neuritis by re-establishing good blood circulation.

Orthomec is a safe, pleasant, treatment using compressed air scientifically applied, but no medicine, surgery, electricity or hand massage. Can refer you to hundreds of local satisfied patients. Call, phone or write Emma K. Dunham, Naturopathic Physician, 30 Carroll Ave., Norwich, Conn. Tel. 255.

WHEN YOU WANT to put your business before the public there is no medium better than through the advertising columns of The Bulletin.

GARDENING TIME

Now... have a finer lawn

CLEAN! ODORLESS!

Sown by hand like grass seed

SCIENCE now shows the way to secure what you have always wanted—velvety lawns, crisp, succulent vegetables, beautiful flowers, luxuriant shrubs and trees.

For such results plants must be properly fed. Vigoro, scientifically prepared, is a *complete* plant food. It is surprisingly inexpensive—only 10c to 20c for every 100 square feet. And so easy to apply! You simply sow by hand, like grass seed.

Hundreds of professional gardeners, thousands of home owners, have come to rely on Vigoro, to recommend it enthusiastically.

Vigoro is sold where you buy your lawn and garden supplies—100, 50, 25 lb. bags; 5 lb. packages. You will find full directions for its use in every bag. Get enough Vigoro for *all* the things you grow.

Swift & Company

VIGORO *for gardening success*

Complete plant food for Lawns, Vegetables, Flowers, Trees, Shrubs

For sale where you buy lawn and garden supplies

Yantic Grain & Products Co. Norwich
J. P. Barstow Norwich
Greeneville Grain Co. Norwich
Jordan Hardware Co. Willimantic
G. M. Williams Co. New London
Eaton & Wilson Co. New London
Eldredge Hardware Company Norwich

STORE OPEN TONIGHT AND WEDNESDAY NIGHT UNTIL 9 O'CLOCK

THE HOME OF MUSIC & MUSICAL INSTRUMENTS

The Hanover Curland Company
24-34 Franklin St. Norwich, Conn.

Last Days Of GREAT PIANO ALTERATION PLAYER SALE

Every piano in our store is included in this Great Sale. There are no exceptions. Numbered in the list are Pianos that have been honored for their quality for generations. Instruments of full, rich, commanding tone. Pianos such as may be found in many of our finest homes. No time is better than NOW to buy! The great price Saving is an invigorating urge to buy promptly.

IMPORTANT: Don't confuse this offer with "Used, Rebuilt or Second Hand" instruments. These Players are absolutely BRAND NEW!

BRAND NEW Guaranteed 88 Note PLAYER PIANO $287

$2 Special Terms WEEKLY

FREE Delivery, Cabinet-Bench, 36 Music Rolls, Tuning, Transportation To Buyers

LIBERAL ALLOWANCE ON YOUR OLD PIANO OR PHONOGRAPH

Save $155 On New Player Pianos

Endorsed By Many Artists

New Upright Piano Reduced $175

A Real Saving on This New Upright

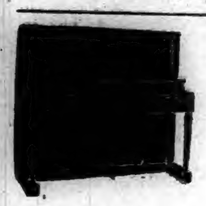

Exchanged Upright Sale Price $96

Exchanged Upright Sale Price $48

FAMOUS MAKES INCLUDE AMPICO—WESER—GULBRANSEN

FREE With every New 10-Year Guaranteed Piano and Player a Brand New FRESHMAN MASTERPIECE RADIO

NEW BABY GRAND
Apartment Size 1928 Model
Occupies about the same floor space as your old Piano on which we will make you a liberal allowance and accept as part payment.
REDUCED $305

BE SURE TO CALL TODAY OR WEDNESDAY
STORE OPEN UNTIL 9 P. M.

A Bulletin For Sale Advertisement Will Sell It

BORN

PENDLETON—In Westerly, R. I., March 30, 1928, a daughter, Audrey, to William E. and Harriet Alice Hunt Pendleton.

VITO—In Westerly, R. I., March 23, 1928, a daughter, Virginia, to Rosarito and Louisa Ferry Vito.

BUCK—At White Rock, R. I., Feb. 15, a daugher, Virginia May, to Jerry and Florence Gardiner Buck.

BURKE—At New London, March 31, 1928, a daughter, to Mr. and Mrs. Clifford Burke.

ROCHE—At New London, April 1, 1928, a son, to Mr. and Mrs. Maurice Roche, of New York city.

ST. JACQUES—At New London, April 1, 1928, a son, to Mr. and Mrs. William J. St. Jacques.

McGRATH—At New London, April 1, 1928, a daughter, to Mr. and Mrs. Franklin McGrath.

SKALING—At New London, April 1, 1928, a daughter, to Mr. and Mrs. Arthur B. Skaling.

MARRIED

PREVOST-CLARK — In New London, March 31, 1928, by Rev. Chester H. Howe, Edward F. Prevost and Mrs. Lavinia Clark.

DIED

GAUDET—In Noank, March 31, 1928, Mandee Gaudet, aged 79.

VERA—In Chelsea, Mass., March 31, 1928, John Vera, of New London, aged 37.

REEVES—At Meriden, Conn., March 31, 1928, Kate G., wife of David S. Reeves.

BENCKS—Suddenly in this city, April 2, 1928, John F. Jencks, of No. 22 Lake street.
Notice of funeral hereafter.

BURDICK—In Burdickville, R. I., April 1, 1928, Mary Ellen Gallagher, wife of Wilson Burdick, aged 70.

FUNERAL NOTICES

O'SULLIVAN—In this city, April 2, 1928, Nellie, wife of John P. O'Sullivan, of No. 32 Convent avenue.
Funeral from her late residence, Wednesday morning, April 4, 1928, at 8:30 o'clock. Requiem mass at St. Mary's Memorial church, at 9 o'clock. Burial in the family plot at St. Mary's cemetery.

HERRICK—In Norwich, March 31, 1928, James E. Herrick, aged 78.
Funeral services at his late home, No. 62 Hobart avenue, Tuesday afternoon, April 3, at 1 o'clock. Interment in Jewett City cemetery.

PERKINS—In Norwich, April 1, 1928, Nancy Louise Baker, widow of John T. Perkins, born Sept. 9, 1845.
Funeral private. Please omit flowers.

WOOD—In Westerly, R. I., April 1, 1928, Olive Nellie Wood, wife of George Wood, aged 59.
Funeral services at her late home, No. 15 White Rock road, Tuesday, at 2 p. m. Relatives and friends invited to attend. Burial in River Bend cemetery.

NEWTON—In Plainfield, Conn., March 31, 1928, Annie B., wife of John G. Newton, in her 57th year.
Funeral services will be held at her late home in Plainfield Wednesday, April 4, at 2:30 p. m.

RESOLUTIONS OF RESPECT

April 2nd, 1928.

At the regular meeting of the Board of Directors of The Uncas National Bank, held this day, the following resolutions on the death of Henry L. Frisbie were adopted and ordered spread upon the records:

In the passing away of Henry L. Frisbie, the Officers and Directors of this Bank have suffered a great personal loss, the Bank a valuable asset, and its patrons an affable, kindly friend.

He had been in the employ of this Bank for nearly 20 years, and for more than half of that time had been its Cashier. During that period he had devoted himself untiringly to the welfare of the Bank, and being endowed with an affable and agreeable personality, yet firm, fair and capable in all transactions, he made hosts of friends.

We mourn his loss, not only because of his ability and service to this Bank, but more particularly our personal loss of a man of his integrity and character in the community.

It was Voted: To devote a page in our records to his memory, and that this minute be spread thereon, and a copy sent to his family.

By order of the Board of Directors,
CHAS. D. GREENMAN,
Secretary.

FUNERAL DIRECTOR

Church & Allen
15 MAIN STREET
FUNERAL DIRECTORS AND EMBALMERS
Lady Assistant
HENRY E. CHURCH
WM SMITH ALLEN
Telephone 328-3

CUMMINGS & RING
Funeral Directors and Embalmers.
322 Main Street
Phone 238 2 Lady Assistant

Shea & Burke
Funeral Directors
41 Main Street

The Henry Allen & Son Co.
25 MAIN STREET
Funeral Directors and Embalmers
Lady Assistant Telephone 410
DAVID H. WILSON

GAGER
FUNERAL DIRECTOR AND EMBALMER
PROMPT SERVICE DAY OR NIGHT

Hourigan Bros.
Funeral Directors and Embalmers
Funeral Home, 35 Church Street
Office, 62 Main St. Branch, Jewett City

JEWETT CITY
FUNERAL DIRECTOR
Earle E. Gilbert
JEWETT CITY
Phone 158-2

DANIELSON
LOUIS E. KENNEDY
Undertaker and Embalmer
DANIELSON
Special Attention to Every Detail.

PLAINFIELD
F. W. Tillinghast & Sons
UNDERTAKERS AND EMBALMERS
CENTRAL VILLAGE, CONN.
Tel. Moosup 252-2.

A Bulletin Want Advertisement Will Get It

FOR SALE

FOR SALE—Small house in city limits. Price $1,000. Terms. Phone 617-12 or call at 11 White's court. apr3 6t

FOR SALE—Free-Westinghouse electric sewing machine and serving table combined; perfect condition. Hazard. Phone 1682-5. apr3

FOR SALE—Lot 40x100 in Thamesville section at sacrifice price, good location. Inquire N. Tyrncheck, Tel. 2806-12. jan3 tf

FOR SALE—Lakeview Farm White Leghorn Baby Chicks. Large, healthy, white diarrhea free, tested. W. W. Service, R. D. 1, Norwich, Conn. Tel. 1638-5 Feb17

FOR SALE—Four hogs; four months one hog, and 10 small ones; 54 chickens and one police dog, five months old. Michalkiewicz, Versailles. apr2 2t

FOR SALE—One Easy electric washer, first class condition. Inquire at 84 Hamilton Ave. apr2 3t

FOR SALE—Ten-room cottage house, 23 Ripley place, east side; three minutes walk from postoffice. With lot 105x99 ft.; splendid yard for anyone desiring a chicken farm. Tel. 2214-3, or inquire on premises. apr2 2t

FOR SALE—Mechanic's home; wonderful dry two-tenement, 6-3, bounded east by Thames river; west by state road to New London; bus, trolley and only few minutes walk to center; beautiful view, dock and boat of your own, where sailing and fishing is profitable in fresh and salt water. Price only $5,800. Just think, your rent will only cost you $12 to own this nice home. Easy terms if desired. Full particulars at 112 Thames St. Phone 2145. Bailey Realty Co. mar10

FOR SALE—In Waterford, just below Uncasville, near Power Co. plant, a six room house; electric lights, splendid well of water, barn and garage; also two building lots. See Frank Spicer, 204 Laurel Hill Ave. Phone 2132. mar30

FOR SALE—Three-piece wicker set, $26.50; fibre arm chairs and rockers with upholstered spring seats, $6.25; No. 208 Star Hub range in perfect condition, $16.75; fibre strollers, $7.45. Repair parts for all stoves. Norwich Used Furniture and Antique Exchange, 29-31 Shetucket St. mar29 tf

WE HAD A KIDNAPPING IN Baltic sez he. Hoo wuz it I sez. My kid fell asleep. Noble Dexter Pippin, five pack, 30c. Clown union-made cigarets, 20 for 15c. Golden Wedding 5c cigar, 7 for 25c. Fagan's Smoke Shop. mar28

FOR SALE—Used refrigerators, sewing machines and stoves. Carl E. Berkoff, 157 Franklin St. Tel. 700. mar27 tf

FOR SALE—No. 2 Julian terrace; house with seven rooms and bath; inclosed porch, two-car garage; ample grounds. Phone 481. mar12 tf

FOR SALE—A seven-room cottage and two acres of land; also a 30-acre farm, one of 60 acres, one of 125 acres and one of 165 acres. Priced right. Burton, No. 744 No. Main St. mar8

SILENT GLOW OIL Burners are now guaranteed for five years. E. Rousseau, exclusive agent, 49 Mathewson St., Jewett City. Phone 66. Norwich Taftville, Occum, Baltic, Plainfield. mar7 tf

FOR SALE—Two-tenement house in Greeneville section for $2,600. Francis D. Donohue, Young's Block. feb22

FOR SALE—At "Pequotsepos," Mystic, six tons of first class hay, cut in July. Telephone (evenings) 385, Mystic. feb22

In the hills one-half mile from Connecticut river we have a 4-room furnished bungalow, garage and two acres of land, a very picturesque spot for $1600—$500 cash.
TRYON'S AGENCY
Willimantic, Conn.

FOR SALE
1. Six-room cottage, garage, large lot, at Gales Ferry, on Military Highway. A bargain, must be sold.
2. Two-apartment house, 6 rooms each, No. 9 Walnut St., Laurel Hill section.
3. Two-apartment house of 5 and 7 rooms. East side section.
4. New 6-room bungalow, two-car garage, large lot, Norwich Town section, near Academy.
Inquire
NORWICH LAND TITLE & INS. CO.
Phone 2279 Sellas Building

FARM FOR SALE—

Pursuant to an order of the Probate Court for the District of Sterling, I will sell at private sale the farm of the late Lillian K. St. John, situated in Town of Sterling, Conn., comprising about 70 acres, with house, barn and outbuildings.
B. W. DANIELSON,
Administrator
Moosup, Conn.

FOR SALE

A very choice 8-room house; all modern improvements throughout; very desirably located on West Town St, Norwich Town. Will be sold on easy terms and low price.
JOHN A. MORAN
Real Estate Broker

CLOTH SIGNS FOR SALE
We are now printing "No Fishing and Trespassing" signs on cloth.
THE BULLETIN CO.

FOR SALE—HORSES

FOR SALE—Good farm chunk, weighs about 1300. J. L. Ricard, 907 Main St., Willimantic. apr3 5t

FOR SALE—A nice young horse; exchange for cattle. Herman E. Frink, R. F. D. 1, Box 26, Moosup, Conn. apr2 2t

FOR SALE—RADIOS

45 VOLT "B" BATTERIES $2.95; heavy duty $3.25; CX tubes $1.25. Anderson's, 110 N. Main St. jan28 tf

WILBUR RADIO SERVICE. Sets, accessories and service of the better kind. 315 Main St. Day phone 505, night phone 1424-15 jan28 tf

FUNERAL DIRECTORS

WILLIMANTIC

Avery & Van Zandt
Succeeding JAY M. SHEPARD
Established 1870
Funeral Directors, Embalmers
Sixty and Sixty-Two North Street
Willimantic, Conn.

Killourey Bros.
FUNERAL DIRECTORS AND EMBALMERS
36 Union Street, Willimantic, Conn.
Phone 290. Lady Assistant.

A Bulletin To Let Advertisement Will Rent It

TO RENT

TO RENT—Garage or shop, Hamilton Ave. Phone 2155. apr3 tf

TO RENT—Six-room apartment, all modern improvements; with or without garage. Call 1283-5. apr3

FOR RENT—House on Freeman Ave. Call 621-5. apr3 6t

TO RENT—Private, furnished apartments, two and three rooms and bath. 327 Main St. mar31

TO RENT—Three rooms for light housekeeping. Inquire 27 McKinley Ave. mar31 tf

TO RENT—Two furnished rooms; light housekeeping. 30 Grove St. mar31 tf

TO RENT—Two rooms furnished for light housekeeping. 27 Division St. mar31

FOR RENT—Five-rooms in Greeneville; low rent. Phone 1473-5. mar30 3t

FOR RENT—Seven-room apartment; all modern improvements. 95 Cliff St. mar27 5t

TO RENT—Garage for two cars, in Durkee lane. Inquire at the Bulletin office. mar26 tf

TO RENT—For the season, furnished cottages at Wintergreen Point; electric lights, nice piazzas, rowboats, etc.; very reasonable. Inquire Miss Moore at The Bulletin Office or see Mr. Glady on the premises.

FOR RENT—Good up-to-date store, 121 Franklin St.; also store, 74 North Main St. See A. V. Covello, 198 Cliff St. mar16 tf

TO RENT—Modern apartment; heat and hot water furnished; fine location, 59 Broad St. Inquire Hanover-Curland Co. mar13 tf

TO RENT—Apartment with or without garage at 118 River Ave. Apply to H. A. Wulf, 161 Main St. mar12 tf

TO RENT—Fine seven-room apartment, 77 Church St.; also one of six rooms, heated, 326 Main St. Tel. 896-2. mar 7

FOR RENT—Twelve-room house on Durkee Lane. Suitable for rooming house or can be converted to business purposes. Apply at Bulletin Office. dec26 tf

TO RENT—Basement at 65 Franklin St. Suitable for most any kind of business. Inquire at Bulletin Office. dec26 tf

FOR RENT—Three rooms, steam heat, bath, garage; also six-room apartment. Phone 259. dec6 tf

FOR RENT—Apartment, 368 Washington St. Tel. 626 ring 3. feb25 tf

TO RENT—Five rooms and bath all modern improvements. Apply 23 Spalding street. Telephone 2351. jan17 tf

FOR RENT—Apartment on Church St. All modern improvements. Apply The Plaut-Cadden Co. Phone 800. dec21 tf

TO RENT

The quaint Tea Room at Historic Webb House, Wethersfield, Connecticut. Apply by letter, with references, to
MRS. LEWIS D. PARKER,
633 Prospect Ave., Hartford, Conn

TO RENT

Garage, 45x75, at
208 West Main Street
Apply 69 North Main Street

FOR RENT
Spacious Quarters Suitable for Lodge or Club
The third floor quarters at 142 Main St., formerly occupied by the Veterans of Foreign Wars. Apply at
The Plaut-Cadden Co.

WANTED—Miscellaneous

LOUIS D. WARD—Antiques and second hand furniture. 4-6 Main St., Breed nal bldg. Tel. 1833. Norwich Curios.

I WILL POLISH your piano for 75c. Write Rosco, P. O. Box 364. mar 30 2t

WANTED—A second hand stroller and oil stove. Tel. 181-2. mar29

WEALTHY, pleasing sweethearts for all. Will Fern Grey, Station B, Cleveland, Ohio (stamp). mar28

WANTED—Second-hand antique furniture. Best prices paid. A. Bruckner, 100 Franklin St. Phone 559.

CALL 617-2 for upholstering, crating, carpet and linoleum laying. jan23 tf

WANTED—On presenting this ad we will tap and heel men's, ladies', or boys' shoes with Plymouth composition, double-wear taps and rubber heels at $1.35. Goldblatt's Shoe Store, 147 Franklin St. Norwich, Conn. jan23 tf

MIRRORS resilvered and glass for every purpose. Norwich Glass Co., 5 Bath St. Tel. 2482. jan23 tf

WANTED—Highest cash prices paid for second hand furniture, household goods, antiques, store fixtures and tools. Try me before selling. N. Weisinger, 28 Market St. Phone 2152. jan23 tf

WANTED—Your sewing machine repairing. Perfect workmanship. Price reasonable. Prompt service. R. S. Stephenson, 425 Boswell avenue, Norwich, Conn. Phone 2783-5. jan23 tf

FOR SALE—Musical Instruments

FOR SALE—$1,000 Steinway piano, like new in every way, offered now for $367; Chickering $800 piano like new for $265; other good upright pianos at $33, $49, $67, $85 and up; good used player pianos at $95, $115, $165, $190. Terms to suit. The Plaut-Cadden Co., Main St., Norwich. mar29 tf

FOR SALE—New guaranteed 88-note player pianos in our pre-Easter sale at $275; new guaranteed upright pianos at $195; new guaranteed grand pianos at $300. Lowest prices in town on high-grade pianos. The Plaut-Cadden Co., Main St., Norwich. mar29 tf

COAL AND WOOD

FOR SALE—Seasoned hard wood, $9 and $5 per load delivered. O. H. Main. Phone 489. no13

FOR SALE—Coal, seasoned wood and kindling, delivered anywhere. R. Shapiro, Willow St. Phone 504 or 1253-4.

FOR SALE—Slabwood in stove lengths $8 a cord, half cord $4.50. Hardwood in stove lengths $10 a cord or $5.50 a half cord. Delivered anywhere in city or Taftville and Baltic. Phone 1099-2. Charles S. Brown, Yantic. Prompt delivery. dec26 tf

FOX'S WOOD YARD—Hard wood, $5 per load, match boxes given away free; 7 baskets for $1.00. Phone 779 feb20

FOR SALE—Hard wood and slabs. Will deliver $3, $4 and $5 loads. John R. Lyman. Tel. 2617-W or 2905-W. jan31 tf

FOR SALE—50 acres of cord wood. Box 229 P. O. Willimantic, Conn. W. Kelley. jan31 tf

HARD WOOD FOR SALE
SELECTED HARD WOOD, sawed according to order. Full measure guaranteed.
HARRY B. FORD
Disco Building Phone 80.

A Bulletin For Sale Advertisement Will Sell It

WANTED — Female

DEMONSTRATORS WANTED — Six girls; $3 a day salary and commission. Apply Columbia House, 4 Franklin Sq. Mr. C. G. Friable, 9 to 10:30 a. m. and 4:30 to 6 p. m. apr3

WANTED—Middle-aged woman as housekeeper for young couple; no washing, $5 a week room and board. References required. Box 88, care of Bulletin. apr2 2t

WANTED—Girl to take care of two children. Inquire 219 West Main St., or call 2705-J. mar31 3t

WANTED—Girl for general housework. Call 30 Pearl St. mar30 tf

WANTED—Experienced second maid. Apply 257 Broadway Monday or Tuesday evening, April 2 or 3, between 7 and 9 o'clock. mar30 3t

POULTRY AND PET STOCK

FOR SALE—Order your R. I. Red baby chicks now for May delivery; also hatching eggs from state tested stock. R. S. Stott, Plain Hill. apr3 8t tuthst

FOR SALE—Turkey eggs. Catherine Holton, No. Franklin. Phone Lebanon 23-2. apr3 3t

FELLOWS BROTHERS' S. C. R. I. Red baby chicks have vigor and vitality. All chicks we hatch are from eggs laid on our farm by our high producing strain of hens. These hens are accredited free of bacillary white diarrhea. No case of bacillary white diarrhea has been found on our plant during the seven years we have been testing. Catalogue on request. Fellows Brothers, Norwich Town, Conn. jan17 tf

FOR SALE—Pianos at $49-$89-$110. New player-pianos $287 up during our Alteration Sale. Hanover-Curland Co. 24 Franklin St.

ATHLO-FARMS—S. C. R. I. Red Chicks combining color, weight, health and rapid development to productivity of large eggs. What more can you ask. Give them a trial. Write to us for our circular and prices and do it now, quantity limited. Athlo-Farms, Pomfret Center, Conn. feb4 tf

FOR SALE—R. I. Red baby chicks and hatching eggs from state tested accredited stock. H. J. Larkham, Phone 463-12. jan31 6tf

FOR SALE—Cyphers 240-egg incubator. Phone 1803-5. mar31 3t

FOR SALE—Good sized male turkey; bronze color. Inquire 138 Washington St. mar31 2t

WANTED—To buy native eggs; highest cash prices paid. Belt Bros. Tel. 3061. mar30 tf

FOR SALE—R. I. Red and White Leghorn baby chicks. Hatched from hen breeders that are free from disease, bred to lay. We are offering special discounts after May 1st for orders received right away. Prices as low as 14 cents. Circular and prices on request. Squaw Rocks Poultry Farm, Danielson, Conn. Tel. 22-4. mar29

WANTED—All kinds of poultry; will call anywhere, highest prices paid. Joseph Horn, Tel. 1501, Willimantic. jan31 tf

CHICKS—From heavy laying free range flock. R. I. Reds and White Leghorns, state tested. Custom hatching. Paul Jansen, Mansfield Center, Conn.

HALL'S CHICKS—"Well bred from well breeders." Reds, Barred Rocks, White Wyandottes, Leghorns. Weekly hatches. Free circular. Also chicks one to four weeks old. Hall Bros. Phone 645-5, Wallingford, Conn. mar5

BABY CHICKS
BEST LOCAL STOCK
BUCKEYE BROODERS
POULTRY AND PET SUPPLIES
Hatchery, East Hartford.
CLARK'S PET SHOP
50 SHETUCKET ST., NORWICH.

FOR SALE—Automobiles

FOR SALE—Jordan, five-passenger touring, sport model, disc wheels; condition the best; five good tires, new battery, has had good care; price $125, part cash. Write Box 44, care of Bulletin. apr3 2t

FOR SALE—1927 Nash sedan, Ambassador; like new, low mileage. Open Sundays. Bouse Motor Sales, 953 Main St., Willimantic. mar31 7t

USED CARS
You can obtain thousands of unused miles of transportation from one of these at an actual saving of several hundred dollars.

LATE MODEL RENEWED CADILLACS
63—1924 Cadillac 7-Pass. Touring
1924 Cadillac Coupe (2-pass.)
1923 Cadillac Sedan (7 pass.)
1921 Cadillac Sedan (7-pass.)
63—1924 Cadillac Phaeton

OTHER MAKES
1926 Packard Sedan (7-pass.)
1923 Packard Coupe (4-pass.)
1923 Pierce-Arrow Touring (7-pass.)
Cunningham Town Sedan
1923 Velie Sedan
1925 Packard Sedan (5 pass.)
1922 Pearless Coupe
1924 Jordan Sedan
1925 Overland Coach

A. C. SWAN CO.
A. C. Heber, Used Car Man.

1925 Ton Truck, with 4-curtained side body	$200
1926 Ton Truck with cab and stake body	$250
1924 Ford Coups	$125
Two 1922 Ford Coupes—each	$75
1925 Dodge Screen Delivery—perfect condition, with new tires	$400

O. C. Wolfe, Inc.,
THE ONLY AUTHORIZED FORD DEALER IN NORWICH
394 North Main Street
Phone 3200

At Studebaker's
1924 Oldsmobile Sedan
1924 Studebaker Special Sedan
1923 Studebaker Special Coupe
1927 Studebaker Commander Sedan
1927 Studebaker Commander Victoria
1924 Buick Sedan
1925 Essex Coach.
USED CARS SOLD UNDER STUDEBAKER USED CAR PLEDGE
T. N. M. LATHROP, Inc.
64-66 North Main St., Norwich, Conn.

LOST AND FOUND

LOST—Sunday, gold pin. Finder return to this office. Reward. apr3 2t

LOST—Scarf to be embroidered, between Community Bake Shop and Shetucket St. Tel. 914-4. apr3

LOST—Saturday, embroidered pocketbook; contents valuable to owner. Finder return to Bulletin Office. Reward. apr3 2t

LOST—Tortoiseshell glasses, between 245 West Thames and American Woolen Co. Finder please return to American Woolen office. Reward. apr3

A Bulletin Want Advertisement Will Get It

LEGAL NOTICES

An Ordinance of the City of Norwich

TO ALL PERSONS WHOM IT MAY CONCERN:

This is to give you notice that at a regular meeting of the Court of Common Council of The City of Norwich in the State of Connecticut, held Monday, April 2nd, 1928, at 8 o'clock p. m., the following ordinance was passed and adopted by said Court of Common Council, to wit:

An Ordinance Concerning the Appointment of Policemen

Be it Ordained by the Court of Common Council of The City of Norwich:

Section 1. No person less than twenty-one years of age or more than thirty years of age or less than five feet seven inches in height shall hereafter be designated and appointed to the Police Department of the City as a supernumerary policeman nor shall any person not of sound physique or not in good health be hereafter appointed or designated a supernumerary policeman of said Police Department.

Section 2. No person who has not served at least six months as a supernumerary policeman of said Police Department or who is not of sound physique or not in good health shall hereafter be appointed or designated an ordinary policeman of said Police Department.

Section 3. An Ordinance of The City of Norwich concerning the appointment of Policemen adopted by the Court of Common Council May 7th, 1923, is hereby repealed.

The above and foregoing is a true and correct copy of said ordinance so adopted and is published by me in accordance with the provisions of the Charter of said City of Norwich.

Attest:
WESTON C. PULLEN,
City Clerk and Clerk of the Court of Common Council of The City of Norwich, Connecticut. apr3 2t

AT A COURT OF PROBATE HELD at Lebanon, within and for the District of Lebanon, on the 31st day of March, A. D. 1928.
Present, GEORGE E. BRIGGS, Judge.

Estate of Eugene Maynard, late of Lebanon, in said District, deceased.

The Administratrix exhibited her administration account with said estate to this Court for allowance. It is therefore

Ordered, That the 7th day of April, A. D. 1928, at 10 o'clock in the forenoon, at the Probate Court in Lebanon, be, and the same is, assigned for hearing the same, and the said Administratrix is directed to give notice thereof by publishing this order once in some newspaper having a circulation in this Probate District at least four (4) days prior to the day of said hearing, and due return make to this Court.

GEORGE E. BRIGGS,
Judge of Probate, District of Lebanon.

IN THE DISTRICT COURT OF THE United States for the District of Connecticut.

In the matter of Merle F. Doughty, a Bankrupt. In Bankruptcy No. 9330.

To the Creditors of the above-named Bankrupt, of Stonington, in the County of New London, District aforesaid, Bankrupt.

Notice is hereby given that on the 30th day of March, A. D. 1928, the above-named was duly adjudicated a bankrupt; and that the first meeting of his creditors will be held before the undersigned, at his office, 58 Church street, Norwich, in said District, on the 12th day of April, A. D. 1928, at 10 o'clock in the forenoon, at which time said creditors may attend, prove their claims, appoint trustee, be heard as to orders of Referee for care of property of the estate and disposal thereof, at auction or private sale, examine the bankrupt, and transact such other business as may properly come before said meeting.

THOMAS M. SHIELDS,
Referee in Bankruptcy.
Norwich, Conn., April 2, 1928.

AT A COURT OF PROBATE HELD at Norwich, within and for the District of Norwich, on the 2nd day of April, A. D. 1928.
Present, NELSON J. AYLING, Judge.

Estate of Stanislaus Marchiel, late of Norwich, in said District, deceased.

The Administratrix exhibited her administration account with said estate to the Court for allowance; it is therefore

Ordered, That the 9th day of April, A. D. 1928, at 2 o'clock in the afternoon, at the Probate Court Room in the City of Norwich, in said District, be, and the same is, appointed for hearing the same, and the said Administratrix is directed to give notice thereof by publishing this order once in some newspaper having a circulation in said District at least three days prior to the date of said hearing, and make return to the Court.

NELSON J. AYLING, Judge.
The above and foregoing is a true copy of record.
Attest, HELEN M. DRESCHER, Clerk.

AT A COURT OF PROBATE HELD at Norwich, within and for the District of Norwich, on the 20th day of March, A. D. 1928.
Present, NELSON J. AYLING, Judge.

Estate of Nellie S. Bilgood, late of Voluntown, in said District, deceased.

Ordered, That the Executrix cite the creditors of said deceased to bring in their claims against said estate within six months from this date, by posting a notice to that effect, together with a copy of this order on the sign-post nearest to the place where said deceased last dwelt, and in the same town, and by publishing the same once in a newspaper having a circulation in said district, and make return to this Court.

NELSON J. AYLING, Judge.
The above and foregoing is a true copy of record.
Attest, HELEN M. DRESCHER, Clerk.

NOTICE

All creditors of said deceased are hereby notified to present their claims against said estate to the undersigned at Voluntown, Conn., within the time limited in the above and foregoing order.

GRACE E. BROMLEY,
Executrix.

WANTED — Male

WANTED—Man with motorcycle for delivery service a few hours every day. Address Box C, Norwich, Conn., or inquire Willimantic Branch Office of The Bulletin. Particulars may be learned at The Bulletin Office, Norwich. apr3 2t

WANTED—Good, reliable barber. Pay $30 and commission over $40. Frank Delano, 30 Canal St., Westerly, R. I.

A Permanent Position.

Unusual opportunity for two men 25-35, preferably married, to cover local territory. Experience not essential; good chance for advancement. Must have car. Inquire desk, Wauregan house, 10, 12, 2.00, 4.00.

WANTED
EXPERIENCED DRESSER TENDER FOR NIGHT WORK.
Joseph Hall & Son, Inc.
Trading Cove Mill

FOR SALE—CATTLE

FOR SALE—100 sheep and lambs; pigs, big and small. On Armstrong's place, Franklin Hill. apr3 6t

FOR SALE—Fresh Holstein heifer. Benjamin P. Davis. Tel. Leb. 32-12. apr3 3t

FOR SALE—Eight cows, new milch and springers. Enos Gray, R. F. D. 6, Norwich. Tel. Mystic Div. apr2 2t

A Bulletin For Sale Advertisement Will Sell It

ANSWERS TO "WHAT DO YOU KNOW"
(Questions on Page Four)

Answers.
1—A canoe, Captain Winchester at the paddle.
2—In the home of Thomas Snell.
3—About 1700.
4—In 1885.
5—Off New London.
6—By lottery.
7—By authority of the legislature.
8—In 1760.

AUCTIONS

Public Auction
Witter Bros., Auctioneers
I will sell at public sale on Tuesday, April 10, 1928, at 10 o'clock a. m., at my farm in Preston on the N. & W. road, furniture consisting of chairs, desks, dressers, beds, tables, clocks, mirrors, pictures, sewing machine, new 3-burner oil stove, ice chest, desks, victrola, 5-tube radio, automobile accessories of all kinds, tubes, kitchen ware, 1 gas engine 5 H. P., 1 barrel spray pump, 3 team wagons, 1 dump cart, 1 John Deere mowing machine, 1 side hill plow, 1 Stewart clipping machine, 1 electric meat grinder, 1 meat slicer, 2 brooders, piano boxes, team harnesses, 1 pair work horses, 150 laying pullets, 1 new Home Comfort range, potatoes and turnips, vinegar, 1 Hereford bull, 1 springer, 2 heifers with calf, 20 large two-year-old heifers bred under state and federal supervision. Lunch will be available. Sale will start prompt at 10 o'clock. O. H. MAIN.

Auction Notice
By Witter Bros., Auctioneers, Office 42 Main St., Danielson, Conn. Cunningham's 91st sale of live stock will occur at his farm at Elliott, Conn., as usual on Thursday, April 5, at 1 o'clock p. m., rain or shine, with a special lot of fancy first calf heifers with calf at heel. 1 pure bred Guernsey cow with papers and bred to a Mixter farm bull, milkers, pasture cows, beefers, bulls, calves, etc. "This sale will be a cracker jack."

TREES AND SHRUBS

Fruit, Ornamental Trees and Shrubs
MAPLEWOOD NURSERY CO.
East Great Plain Tel. 986-7

TREES TO CUT

T. J. CONNELLY—Tree cutter and remover. 65 Boswell Ave. jan23 tf

Business Notices.

ARTESIAN WELLS

WATER! WATER! WATER!
Have your well drilled by a firm using the latest methods. Have that well casing cemented in the solid rock and stop drainage and surface water. If we do not drill your well, we both lose. No job is too big or too small for us.
TRASK ARTESIAN WELL CO.
NORWICH, CONN.

AUTOMOBILE ASSESSORIES

Overhauling
Repair Work
of All Kinds
AUTOMOBILES, CARRIAGES, WAGONS TRUCKS AND CARTS
Mechanical Repairs, Painting, Trimming, Upholstering and Wood Work.
Blacksmithing in All Its Branches
SCOTT & CLARK CORPORATION
607 to 615 NORTH MAIN ST

CONTRACTORS

JAMES FUMIGNARO — Contractor Excavating and mason work; sidewalks and sewers. 123 Oakridge St.

T. M. RENDALL
Contractor and Builder
Phone 48-2 Norwich

P. F. SWEENEY
GENERAL CONTRACTOR and BUILDER
25 Chestnut Street.

DENTISTS

Dr. D. J. Coyle
Dentist
Sellas Building
Franklin Square

ELECTRICAL CONTRACTORS

The Norwich Electric Co.
ELECTRICAL CONTRACTORS

42-44 Franklin Street
Phone Day or Night
143-2794 or 2745

A Bulletin For Sale Advertisement Will Sell It

Business Notices.

INSURANCE

F. H. KENYON General Agent
A. N. PHENIX Special Agent
G. N. DELAP Special Agent
JAS. F. FIFORD Special Agent
Hartford, Conn
New York, New Haven

J. L. LATHROP & SONS
Insurance of All Kinds
28 Shetucket Street

AUTOMOBILE INSURANCE
J. A. CUNNINGHAM
Thayer Building

MONEY TO LOAN

LOANS
On Household Furniture or Guaranteed Notes.
New England Equity Corp.
Phone 1470
Members of Chamber of Commerce
Room 208, Thayer Bldg.

MUSIC

ERNEST E. BULLARD
Teacher of the Violin
Phone 562
Bliss Place
I Have a New Outfits to Lend.

MERCHANT TAILORS

S. P. KEPPLER & SONS
FINE TAILORS
Established in 1868
Having just returned from the Merchant Tailor Designs Style Show, I am well prepared to serve your needs for Spring Clothes.
G. A. KEPPLER.

MACHINISTS

BARBER'S MACHINE SHOP, L. and A. P. Guertin proprietors, 23-25 Chestnut St. Tel. 3142. Does all kinds of machine and general repair work promptly day or night. jan24 tf

PLUMBING

T. F. BURNS
91 Franklin Street Norwich, Conn.

PRINTING

BULLETIN and RECORD job department now at Bulletin Office. Call 85-2.

TRUCKING

C. D. JOSLYN. Phone 1583-3—Teaming, auto trucking; boilers and heavy machinery moving a specialty. Vans for local and long distance moving. mar13 tf

CALL 797 FOR
Local and Long Distance Moving
W. E. CONGDON, 80 Chestnut St.

Long Distance Moving and Expressing
Zimmerman, 17 Boswell Ave. Tel 1341

ARTHUR H. LATHROP
Auto trucking — teaming and expressing
Furniture and Piano Moving
Established 1872 Telephone 175

TRANSPORTATION

PASSENGER — Through service to Springfield, 3 times daily: 8:20, 1:45, 7:05, standard time. Springfield-New London Coach Co. For information, call Wauregan hotel. Tel. 704. Oct7

STONINGTON

Mrs. B. B. Holmes will be the speaker this (Tuesday) afternoon at the Travel club in the Free library. Her topic will be "An Inland Waterway to Florida."

Patrolmen Ostman and Adams changed beats this week. Ostman is now night man and Adams day man.

A schooner arrived in port Saturday with 20,000 pounds of flat fish, which was forwarded to New York from the Chesebro packing station.

Following are the real estate transfers recorded at the town clerk's office in the town of Stonington for the week ending April 1, Henry R. Palmer to Harriett C. Palmer, Land on Wamphassen Point, Stonington, Clarence A. Petri to Louis F. V. Drake, house and lot, No. 11, Wamphassuc Point, Stonington. Heirs of William Higgins to Catherine A. Delaney, lot, Thompson street, Pawcatuck.

The monthly meeting of the Stonington Fire District will be held on Monday, April 9, instead of April 2.

Mrs. Eugene Wood and daughter of Alton, R. I., were week end guests of Mr. and Mrs. William Brown.

Mrs. A. W. Daboll spent the week end with friends in Mystic.

Mr. and Mrs. Frank Calana and two children have returned to Boston after a visit with Mr. and Mrs. Paul Schepis.

William Bindloss has entered the employ of the American Oil Co., Inc., of Stonington.

Miss Frances Joseph of Williams Memorial Institute faculty spent the week end here at her home.

Henry Palmer of Providence spent the week end as the guest of Harry W. Babcock.

Miss Lucy Chesebro, a teacher in the Wakefield school is spending the Easter vacation here as the guest of her parents Mr. and Mrs. Benjamin Chesebro.

Miss Dorothy Vennart of New London spent the week end here with her parents.

Prof. Benjamin T. Marshall of New London will deliver the sermon at the union service in the Second Congregational church Thursday evening at 7:30.

Services for Holy week in St. Mary's church will be on Tuesday, Thursday and Friday evenings at 7:30, Thursday morning at 7:15, Friday and Saturday at 8 a. m. Stations of the Cross on Good Friday at 3 p. m.

Agriculture in China is said to go back to the time of an emperor who reigned about 2800 B. C.

POETRY

When April Comes

When April comes again, with all its gay
And gold of tears and laughter, with its long
Dim twilights, sweet with twittering voices gay,
The owl's, tu-whit, the frog's deep basso song,
How many are the memories it brings
Of you, O love, how we with ears attent
And eager eyes together noted spring's
Mysterious unfolding, as we went
Along the dusky woodland's winding trail
Like happy children in our joyous quest
Of early violets and windflowers pale,
And as the sun sank down the purpling west,
With what delight we heard the carolling
Of the first-coming hermit thrush of spring.

I love your very name, O April dear,
There is the trill of robins in the sound;
With misty eyes I note your message clear
Written in emerald green upon the ground;
"There is no death," you seem to say, "behold
The babbling brook now scampering on its way,
From icy fetters free!" O days of gold—
Yet not all gold—sweet April, gold and gray,
When new life stirs among the whispering trees,
Dearest of all the months, of all the year's
Recurring twelve, so rich in memories,
So full of sunshine and so full of tears,
Welcome, thrice welcome, to my heart again;
You bring great gladness though 'tis half a pain!

—Louella C. Poole, in Boston Transcript.

A Glance

As I walked by a wood on a morning of Spring,
I saw with delight this gay delicate thing—
A spray of young larch teasing bravely on high,
Fresh, sunny and green on the blue of the sky.

The wind in a tree-top—the flash of a wing—
What painter can paint them? What singer can sing?
And how shall I treasure, to show by-and-by,
The tone of green tassels against the blue sky?

—W. Kersley Holmes, in "In the Open."

HUMOR OF THE DAY

"There's always something broke about that auto of yours."

"There is when I'm around."—Boston Transcript.

Father—Where can we hide Willie's Christmas presents?

Mother—I think the safest place would be in the bathroom.—Detroit News.

Mary—Papa, is there really honor among thieves?

Father—No, Mary. Thieves are just as bad as other people.—Answers.

"Lee the undertaker, was run over by an auto and died."

NEW LONDON MAYOR ALONE OPPOSES TAX COLLECTOR COUNCIL FAVORS

(Special to The Bulletin)

NEW LONDON, April 3—Mayor May found himself in opposition to five members of the city council tonight, at a meeting at which it was proposed to employ an additional tax collector. The meeting was a lively one and lasted until 10:15. The finance committee, Councilor Murray, brought in a report recommending an additional tax collector. Mayor May claimed that the matter was not properly before the meeting. Councilor Murray held that it was properly before the meeting and said that the same action had been taken scores of times. He held that he knew what he was talking about, while the mayor held him to be in error and said that it was time that such abuses were corrected.

The resolution provides for setting aside $8,000 for the balance of the year and 4 1-2 per cent on the collection of back taxes. Mayor May claimed that expenses of the tax office were now $16,400 and that they would go to $30,000. He said that other officials would demand an increase in salary and he didn't blame them if they did. He said there was abundant help in the city hall to collect the taxes and that the employment of an additional tax collector was an injustice to the public. He advised waiting for a public hearing tomorrow night, to get the attitude of the public toward this increase and held that the employment of another tax collector was an evidence of official incapacity.

Mayor May had previously stated that the tax would be 30 1-2 mills, while Councilor Murray denied that any such figure had been set. He said those figures were never mentioned in committee. That 30 1-2 and 31 had been mentioned, but no decision was reached.

Councilor Scott held that $150,000 had been set up in the tentative budget for the finance department and said that that department had the right to use it for the employment of a tax collector if it was decided upon. Mayor May held that no salary not definitely set up in the budget could be paid, and that if the director of finance gave his warrant for the payment of any such salary the director and his sureties made themselves responsible.

Sam Kaplan of New York opposed the idea of employing a tax collector and said that the man employed would audit his own accounts. Harry A. Gordon presented a petition signed by himself and 98 others, objecting to the employment of the additional tax collector; he was given the privilege of the floor and spoke upon the matter. Edward Gates, who requested the abatement of taxes because of military service, was denied such an abatement. Petitions to erect four billboards on Rosemary street, Jefferson avenue, Hamilton street and Connecticut avenue were denied. Mayor May favored the granting of these petitions and said that denial of the petitions would bring mandamus proceedings in the court. The council told him to go ahead and bring the mandamus proceedings. It would not be an easy road to travel. Mayor May said he wouldn't want the billboards near his own home, but said that the petitioners had a right to ask for them, as they complied with all the provisions of the building code. Pointing out that the state had ordered the removal of billboards from street highways, the mayor claimed that this was done for purposes of safety.

There were applications for 30 building permits tonight. The hearing on the appropriation ordinance, which includes the employment of a tax collector, will be held tomorrow night; there is considerable opposition to it.

Commissioner of Motor Vehicles Robbins B. Stoeckel today ordered the suspension of the drivers' licenses of Mrs. Jennie Mosher, 30 Darrow street; Theodore Walsh, 24 Grand street and Tony Caldrello, 635 Bank street.

The funeral of Mary Payne, wife of Frank G. Payne, was held this afternoon at 2 o'clock at her former residence, 166 Broad street and was attended by a large gathering of mourners. The services were conducted by Rev. Chester H. Howe, pastor of the First Baptist church. The bearers were Morris B., Harry, William, Sr., William Jr., and Charles Payne and Wilfred Brehaut. Burial was in Jordan cemetery where the committal service was conducted by the Womens' Relief Corp. of which order Mrs. Payne had been a member many years.

Funeral services for Josephine McGregor, wife of Niels McGregor, formerly of New York, who was murdered on Colt street last Thursday night by her husband with whom she had been estranged and who then sent a bullet through his own brain, death resulting instantly, was held this morning at 9 o'clock at St Mary's Star of the Sea church, a mass of requiem being celebrated by Rev George Clark. The bearers were Joseph, Gerville and Emil Hodges, Joseph Lake, Burton Nagle and Gaston Larmalni. Burial was in St. Mary's cemetery. The funeral of McGregor will be held tomorrow or Wednesday and if his brother does not put in an appearance and claim the body, it will be buried in Potter's field, Waterford.

That College Choosing day struck a responsive note in the lives of hundreds of high school students was evident at the Y. M. C. A. and Y. W. C. A. buildings Friday afternoon, where about four hundred availed themselves of the opportunity to interview college representatives who were in the city for this purpose. The special committee of the Boys' Work committee of the Y. M. C. A., headed by Rev. Arthur F. Wagner, had arranged the affair. F. S. Hitchcock of Chapman Tech and Homer K. Underwood of Bulkeley were back of the movement and arranged the schedules of the schools, so that pupils could get to the buildings shortly after one, for the beginning of the conferences. Opportunity was allowed to move from conference to conference, and many were thus able to obtain information from a number of colleges.

COX ARRESTED ON WAY TO AID BROTHER—FREED

(Special to The Bulletin.)

NEW LONDON, April 2—Love of luxury brought grief to a young man in this city last night who gave his name as John W. Cox, claiming to be the son of James M. Cox, ex-governor of Ohio and one-time democratic presidential nominee. Cox boarded a train at Boston for New York, purchasing a ticket that called for a seat in the day coach. Just after the train left the city of beans he went into a parlor car and took possession of a chair there. He was noticed by the conductor who escorted him back to the place he belonged.

One try after a cosy plush covered seat was not enough. After the train pulled out of Providence young Cox again repeated his tactic and was again stiffly reprimanded by the conductor. Not to be outdone by the failure of his first efforts the young man for the third time, sneaked into the same car. This was too much for the patience of the conductor and he accordingly ordered his arrest as soon as the train reached here.

He was taken into custody by Railroad Detective John Anderson who turned him over to the local police. The nerve of Cox was supreme; he insisted to the officers that he could not be arrested for the offense against the railroad and threatened quick vengeance from "high political friends" should he be locked in jail. The threats were not taken seriously by the local police and Cox spent the night in jail. His trial was held this morning and was discharged with a suspended sentence.

Cox was on his way from Boston to New York to aid his brother, James M. Cox, Jr., a Yale student, who was under arrest in the latter city charged with assault, leaving the scene of an accident, and driving an automobile while under the influence of liquor.

Both men are sons of James M. Cox of Dayton, Ohio, former governor of Ohio and former nominee for the presidency of the democratic party.

John Gilbert began his duties as turnkey at the New London county jail this morning. He succeeds William A. Gilbert, whose resignation took effect yesterday. The two men are not related as the similarity of names would infer. Mr. Gilbert has been employed for the past several years at the plant of the Babcock Printing Press Co. He was born in Deep River, Conn., is a bachelor of 43 years. The retiring turnkey moved today to a farm he recently purchased, near Uncasville.

A whist party given for the benefit of the Murphy Post, Veterans of Foreign Wars, Saturday was attended by over 100 persons. Miss Helen Glidded, Mrs. W. C. Smith, William Seward and A. E. Barnes were prize winners.

Members of the Women's League of the First Baptist church will hold its annual meeting Wednesday at noon at the church. Reports for the year will be read from the fifteen churches that compose the membership of the league. Officers for the coming year will also be elected. Great preparations for the entertainment of those that will be present is being arranged by the committee in charge. All women of the church are invited to attend.

A pretty wedding was solemnized Saturday night at 8 o'clock at the parsonage of the First Baptist church when Mrs. Lavinia Clark of 26 Blackhall street became the bride of Edward F. Prevost of 36 Howard street. The Rev. Chester H. Howe performed the ceremony. Attendants of the couple were Miss Katherine Prevost, daughter of the bridesroom and Theodore Ivers. After a wedding trip to New York the couple will reside at 36 Howard street.

The annual mascot hunt which was held at Connecticut college Saturday afternoon, proved to be one of the most exciting ever held. Ernestine Vincent of Bloomfield was the hawkeyed sophomore who finally spied the mascot, which was a miniature of the clipper ship which is their mascot.

Heads of the various departments of education at Connecticut college will broadcast over the radio at station WTIC, beginning on April 13 from which date they will have one program a week for 13 consecutive weeks.

A birthday party in honor of the fiftieth anniversary of Carlo Mariano, 32 Grand street was held at the home of his daughter, Mrs. Leon DeLillo of 134 Ashcraft road, last night. Dancing and music made up the entertainment for the evening. Over 80 persons were present.

Five persons were confirmed at a special confirmation service at the Zion Evangelical Lutheran church during the Sunday services yesterday. Those confirmed were Myrtle Nelson, Katherine Funk, Elabeth Dieg, Franklin Whitehead and Leonore Whitehead.

Samuel M. Prentis of this city has given a beautiful pulpit with furniture to match to the Beckwith chapel of the Cedar Grove cemetery, according to an announcement made today by Ernest E. Rogers, president of the New London Cemetery association. It was also announced that a Bible had been donated by Miss Julia Warner of Philadelphia. In remarking on the gift Mrs. Rogers took occasion to state that cemetery denends exclusively upon the generosity of its friends for support.

At a meeting of the board of directors of the Connecticut society, Sons of the American Revolution, held at Hartford Saturday, Rep. George W. Sisson and Waldo Miner of this city were elected to membership of the organization. Representative Sisson is a descendant of John Sisson, while Mr. Miner is a descendant from Capt. Nicholas Bishop.

George Williams Jr., who a few weeks ago received serious injury when his auto crashed into a telephone pole on the Hartford turnpike near Colchester, was discharged from the Lawrence Memorial hospital today where he has been under treatment. When last examined the condition of Williams was thought to have been dangerous.

Hibbard N. Alexander, recently appointed tax collector for this city took up the official duties of his office today, succeeding Allen C. Richards whose resignation took effect yesterday. The first act of Mr. Alexander will be to install a new system for keeping the accounts of the office. He will also take a vigorous campaign to collect money due the city from delinquents.

Dr. Benjamin N. Pennell, local health officer, reported four new cases of scarlet fever in this city today, bringing the total number being treated up to [illegible]. The new cases are as follows: Clinton Burrows and his sister Margaret at 34 Howard street; Albert Post, son of Mr. and Mrs. Ernest Post of 79 Goodridge street and Ross Dierdoff son of Mr. and Mrs. Ross Dierdoff of [illegible] Broad street. Three members of the Burrows family have been ill with the disease for several days and with the two new cases the total is brought up to five.

Alec Rancaria, of Westerly, charged with reckless driving, which charge was amended to speeding, was fined in Groton town court $10 and costs, the latter amounting to $12.55. The automobile he was driving collided with a car on the Old Mystic road last August, the case having been continued from time to time until today. Pancaria, through counsel, entered a demurrer, which was overruled and the penalty was imposed.

But one arrest was made today and that was not by the New London police, but by the railroad police. A sailor, who had been drinking persisted in loitering about the Union station and refused to leave the premises when ordered to do so, with the result that he was taken into custody by Special Agents Swanson and Peabody of the New York, New Haven & Hartford railroad. He will be presented in the police court tomorrow morning or it is possible that the bluejacket will be turned over to the shore patrol because of the charge against him being of a minor nature.

The funeral of George W. Lee was held at 2:30 o'clock Sunday afternoon at the residence of his mother, Mrs. Annie Lee, 72 Baker avenue, Groton. Rev. Frederick W. Haist, pastor of the Seabury Memorial Episcopal church, officiating. The bearers were George Coe, Edward F. Walsh, and Frederick Sweet, members of Fairview lodge, I. O. O. F., and Emerson Coe, Youngs Morgan and William H. Coe, Nantucaug Engine company. Burial was in Colonel Ledyard cemetery where the committal service was conducted by Louis Cromwell, acting noble grand of Fairview lodge, and Francis Strickland, acting chaplain.

GAVE WIFE A JOY RIDE AFTER SHE HAD BEEN BEATEN

(Special to The Bulletin.)

NEW LONDON, April 2—Walter Charbonneau, of High street, Groton, was in the Groton town court this morning charged with breach of the peace. He pleaded not guilty. However, the evidence was so conclusively and convincingly against Charbonneau that Judge Cornelius C. Costello found him guilty and imposed a fine of $25 and costs. Charbonneau and his wife were found on Thames street shortly before 3 o'clock this morning and Mrs. Charbonneau's face showed plainly that she had received a beating. When questioned, Mrs. Charbonneau told how her husband had beaten her and that the couple had taken an automobile ride in an endeavor to revive the woman, who was left in a weakened condition as a result of the beating that she had received. When arrested Charbonneau was only partially clad. Mrs. Charbonneau's injuries were such that she was treated by a physician.

John Visconi, proprietor of the drinking resort, 7 Richards street, was in the police court today charged with violation of the liquor law. The case was continued to Wednesday next. He furnished a surety on his bond of $100 for his appearance on that day. Visconi was arrested Saturday evening when a raiding force went to the Richards street house. They found three men drinking and Visconi in charge. The officers found 25 cases of home-brew, 10 quarts of whiskey and several quarts of alcohol. This was seized as evidence against Visconi.

Another liquor trial resulted in the prosecution of Fadey Rotsko, 24 Grand street, employed as cook at a restaurant and speak-easy, 101 North Bank street. He pleaded not guilty of charges of transportation and after testimony had been taken, Rotsko was found not guilty. Rotsko was arrested early Sunday morning, when it was claimed he had taken several gallons of alcohol to his home, and left them in the hall. It was further claimed that Rotsko intended to deliver the alcohol at the North Bank street restaurant, but only in such quantity as was needed to take care of the patronage, for the entire amount was not wanted there because of evidence against the proprietor of the restaurant in the event of a raid. When Rotsko was walking through North Bank street shortly after midnight, he was held up by Patrolman Dennis Murphy, who searched him and finding a pint of alcohol in Rotsko's possession, arrested him. Naturally Rotsko claimed to have the liquor for his personal consumption and that it was given to him by a friend.

The other cases heard and there were nine of them altogether. Most of the accused were discharged, but one was given a 10 days' jail sentence and another was fined $5; in each instance however, there was a suspension of judgment.

Dr. Walter L. Douglass of Hempstead street, today was ordered to present himself in the police court tomorrow and defend a charge of violation of the city's traffic law, in passing intersecting streets at a high rate of speed and not sounding his horn. Dr. Douglass was ordered into court by Patrol Officer Clarence Martin, who claimed that the physician drove his automobile on Montauk avenue at reckless speed from School street to Bank street.

ANNOUNCEMENTS

Firestone Tires

Racing history repeats itself.

Firestone Gum-Dipped tires, winners of every national championship for years, are again shattering all world's records on the great speedways of the country.

The story has been the same at every important race in years. Firestone equipped cars win all national championships.

The average man who owns a car necessarily should be assured of the same tire safety and dependability as the racing drivers who entrust their personal safety to Firestone Gum-Dipped tires.

Veterans of the speedway understand the extra strength and speed built into a tire by reason of the exclusive Firestone Gum-Dipping process. They know that this method impregnates and insulates every cord of the carcass with live rubber, reducing the possibility of internal friction, and unifying the whole structure of the tire.

Moreover, the Firestone scientifically designed balloon tire tread provides driving dependability and long mileage at low cost.

Palace Theatre

Of all the great novels of Leo Tolstoy, "Resurrection" is best known. Others nearly as well known are "Kreutzer Sonata" and "Anna Karenina." "Resurrection" was written by Leo Tolstoy at Yasnaya-Poliana, Russia, in the years from 1895 to 1899, when it was published for the first time in "The Niva," a magazine. Two years later the play based on Tolstoy's novel ran more than 100 performances in Paris, and in 1903 Sir Herbert Beerbohm-Tree in England and Blanche Walsh in America created sensations with the play. In 1904 Franco Alfano wrote his operatic version of "Resurrection," introduced in America by Miss Mary Garden at the Auditorium, Chicago, Dec. 31, 1925.

"Resurrection" will be shown for the last times at the Palace theatre today.

Tomorrow a double feature program will be presented. "The Siren" with Tom Moore and Dorothy Revier is an intriguing mystery story which will steal your attention, absorb your interest and hold you breathless in suspense until the final fade-out. Stark realism of a kind that makes you forget it's a picture. You'll live every foot of this film.

Barbara Bedford and Robert Ellis have the leading roles in the co-feature entitled "Marry the Girl," a pulsating drama of modern life centering about a young widow and her son.

Wednesday night as usual will be Gift night at the palace and twenty-five dollars in gold and ten valuable presents will be given away absolutely free.

ANNOUNCEMENTS

White House Coffee

We think of coffee today only as a delicious beverage. But what ill, mental or physical, has not coffee been prescribed for?

The English Publick Advertiser in 1657 says that coffee "is good against coughs or colds, rhumes, consumptions, headaches, dropsie, gout, scurvy, kings evil," etc.

Peter Altenberg, the Vienna poet, recommends a trip to the coffee house person wishing to commit suicide to him who desires to be seen in a new suit.

Now we find such statements amusing, yet there is not one of us who can deny the bracing relief of coffee after a hard day's work or its refreshing eye-opening effect in the morning.

But half the zest of coffee is often missing, though the blame for poor coffee does not always rest on the housewife.

Flavor and fragrance are the qualities that a cup of coffee must have to be tempting, and the development of these starts in the roasting of the green bean. If care is not taken, these two vital elements will escape in evaporating oils.

The Dwinell Wright company has found the best method of preserving these volatile oils and "roasting the flavor in." Today White House Coffee is the result of over 80 years' experience. The least possible aroma is allowed to escape in the roasting. Even the sealing in stout packages is done in such a way that the greatest possible flavor is retained in White House Coffee.

Certainly, with such improvements as this, making coffee today is a far cry from grandmother's time, when the process started with roasting the berries in an open pan in the oven and ended more often than not with a good boiling over on the top of the kitchen range.

Olympic Rink

Tonight there will be a ladies' race at the rink that ought to prove very exciting as there are six entries with a possibility of two more. Thursday evening will take place a prize ballroom contest that will be another leap year novelty. Manager Hendrick's slogan "for health's sake roller skate" is being taken advantage of is shown by the many beginners Wednesday evenings and the regular patrons of this rink realize that the roller skating season will close soon and take advantage of all the skating sessions that they possibly can. Next week will be carnival week.

Diocesan Bureau of Social Service

We trust that many are now interested in the forthcoming whist and dance. The proceeds of this event are to be used to help support this bureau which certainly is deserving of the support of the public. As has been stated, with organized charity great good and lasting results can be obtained. The record which this bureau has made in the past three years is one to be proud of. Anyone who has been aided by, or who has come in contact with, this bureau, will testify to the truth of that statement. Help a worthy cause and buy a ticket. The price is within reach of all, 75 cents.

Use Vigoro

Are your plants, flowers and vegetables on the right "diet"? Nurserymen and professional gardeners say that the choice of the right kind of nourishment for all growing things is just as important as our selection of health-giving foods for developing sound bodies.

The prime essential, say experts, is to provide a plant food that will give quick vigorous growth from the first seeding to full maturity. It is the proper balance of plant foods that makes for a thick velvety lawn, hardy, full colored flowers, leafy shrubbery and crisp succulent vegetables.

Most soils, we are told, lack certain plant foods. But these must be supplied for best results in growing. Thanks to modern garden experts and plant food chemists, this is no longer a messy troublesome process. It is now possible to get clean, odorless plant food that can be supplied by hand, just like grass seed.

Garden authorities recommend this new kind of plant food. They have found that it combines in concentrated form all the elements needed for rapid, luxurious growth. By selecting a brand put out by a reputable concern one can have added assurance of enjoying a successful, profitable season with lawns and gardens, flowers, trees and shrubs.

Strand Theatre

Should a girl put love of a sweetheart above love of parents? In "It Must Be Love," showing for the last time tonight at the Strand, this is one of the puzzles which Colleen Moore has to work out. This production presents a cross-section of the kind of life we all know, centering in the situation a girl finds herself in when she gets a beau and is ashamed to bring him to her home in back of a delicatessen store. Because of this environment and her own pride, many heart-breaking moments follow her taking up of a new home away from her parents. Malcolm McGregor plays the role of the sweetheart and Jean Hersholt as the father and Bodil Rosing as the mother make a marvelously effective pair in their German characterization.

"Fisherman's Luck" is an attractive color scenic.

"Battling Kangaroo" is an exceptionally good Fox comedy with plenty of pep and action, and has an excellent cast.

New England Gas Assn.

One of the greatest movements in the history of New England industry from the co-operative point of view is that just launched by the leading gas companies of the six New England states. Subjecting all personal competitive problems to the main purpose of the industry the officials of these co-operating companies are sending out a series of messages to New England people that are designed to tell the story of gas development of the past century in the United States, the advantages it offers consumers of today, and what the future promises. These messages will appear in 82 newspapers in 66 New England cities and towns. Among the officials of New England gas companies and gas appliance manufacturers who have been working on this co-operative plan for the past several months are G. Warren Stiles, president, Portland Gas Light company; C. D. Williams, National Refrigerating company; M. B. Webber, governor, sales division, N. E. Gas association; Alexander Macomber, Charlestown Gas & Electric company; Davis M. DeBard, sales manager, Stone & Webster, Inc.; Frank D. Cadwallader, vice-president, Boston Consolidated Gas company; Frank L. Ball, vice-president, Charles H. Tenney & company; David Daly, president, Blackstone Valley Gas & Electric company; A. M. Barnes, president and general manager, Cambridge Gas Light company; Guy K. Dustin, president, Gas & Electric Improvement company; E. E. Eysenbach, president and general manager, Hartford Gas company; F. H. Golding, N. E. Gas & Electric association; J. J. Quinn, president, Citizens Gas & Electric company, Quincy; M. E. Abbott, Glenwood Range company.

The history of the gas industry of the United States since its incepti[illegible] 10 years ago is filled with romance. A steady growth, without any spasmodic gains or losses, shows an increase of 352 per cent, just seven times the increase in the population of the country over the same period. The crude plant that first produced gas from coal has become the highly-developed chemical institution that not only produces a commodity of particular service for domestic and industrial consumption in the most efficient and cleanest way, but utilizes all of its by-products in the elimination of waste.

"Old Dog," Dodge Car

The "Old Dog" like the "Old Guard" never surrenders. Neither will it die.

It has 370,000 miles behind it and refuses to stop going. Today, it has a permanent home in the plant of Dodge Brothers, Inc., at Detroit, where it left 13 years ago as a five-passenger touring car. Still in fair running condition, it was driven back to the factory this month as a delivery truck, the gift of the Simmons Bed Co., at Kenosha, Wis.

So many drivers have kicked this Dodge Brothers car around that it has been nicknamed the "Old Dog." Its serial number is 2,422, one of the pioneers still in service as an example of quality in workmanship and materials. It was bought in May, 1915, by the Simmons Co. and has been owned and operated by them since.

In its years of service, the "Old Dog" has been under the supervision of the same garage foreman who has made a sworn statement that the car has used 18,500 gallons of gasoline, averaging 20 miles to the gallon, and 500 gallons of oil. During the 13 years, repair bills have amounted to approximately $1,000.

When first purchased, the car was used for carrying passengers and mail from railroad stations. During the World war, it was enlisted in the service to transport nurses on visits to influenza victims. After the war, it was used to carry equipment of the factory baseball team.

In 1922, the tonneau was removed and a truck body substituted. The car then was used for hauling castings. In this role loads of three and a half tons were successfully carried by the "Old Dog."

"No car was ever more abused," said Mr. Z. G. Simmons, president of the company, "and it simply refused to be killed. We must have broken a good many spring leaves, but otherwise it is practically the same car that was delivered to us 13 years ago."

Will Discuss Local Topics

Matters of local interest are to come up for discussion and several speakers will be heard upon diversified topics when the Norwich League of Women Voters holds its monthly meeting this (Tuesday) afternoon at Slater hall annex.

What Is Going On Tonight

Shetucket lodge, No. 27, I. O. O. F., meets in Odd Fellows hall.

Norwich nest, No. 1396, O. O. O., meets in Owls hall.

Ionic camp, No. 7694, M. W. A., meets in Steiner hall.

St. James lodge, No. 33, F. and A. M., meets in Masonic temple.

Rose of N. E. lodge, No. 2364, G. U. O. of O. F., meets at 99 West Main street.

Clara Barton tent, No. 4, D. of V., meets at Buckingham Memorial.

Mercier assembly, No. 12, C. L. of C., meets in T. A. B. building.

White Cross council, No. 15, K. of C., meets in K. of C. home.

PALACE — LAST TIMES TODAY

ROD LA ROQUE in RESURRECTION with DOLORES DEL RIO

by COUNT LEO TOLSTOY

An Edwin Carewe Production — United Artists Picture

A Picture That Throbs To The Heart-Beat of Humanity

You'll find drama of contrast—vast as the plains, as sweeping as a snowstorm. In this famous romance of a Girl of the Soil and a Prince of the Blood. Of love, in the sorrow he brought her, he found his equal.

See this great drama today!

TOMORROW ONLY — DOUBLE FEATURE PROGRAM —

TOM MOORE and DOROTHY REVIER in "THE SIREN" — An Intriguing Absorbing Mystery Story

BARBARA BEDFORD and ROBERT ELLIS in "MARRY THE GIRL" — A Pulsating Drama of Modern Life

WEDNESDAY NITE — IS — GIFT NITE — $25 IN GOLD and Ten Valuable Prizes Given Away Free

THURSDAY — FRIDAY — SATURDAY

THE SPIRIT OF BROADWAY

A Gorgeous Singing and Dancing Musical Melange — With — BEAUTIFUL GIRLS — GORGEOUS SCENERY MIRTH, MELODY, YOUTH AND PEP 19—PEOPLE—19 — and — 4 OTHER BIG TIME ACTS — 4 — ON THE SCREEN — FRED THOMSON in "ARIZONA NIGHTS"

THE PALACE HAS THE SHOWS

TODAY LAST TIMES — THE BREED — MAT. 2:15 Evenings 7:00 and 8:45

RAMON NOVARRO in THE ROAD TO ROMANCE

COMEDY | NEWS | TOPICS | KO KO SONG CAR-TUNE

WEDNESDAY-THURSDAY — DOUBLE FEATURE BILL

"Not for Publication" — Starring — RALPH INCE

HARRY LANGDON — in — "THREE'S A CROWD"

Coming! — FRIDAY-SATURDAY — Two Days Only

"THE LAST FRONTIER"

With WILLIAM BOYD, MARGUERITE DE LA MOTTE, J. FARRELL MACDONALD and JACK HOXIE

"For Health's Sake Roller Skate"

Olympic Rink

1 — MILE — 1

LADIES' RACE

THURSDAY NIGHT

PRIZE BALLOONS

Admission 10-20c.

STRAND

— Showing Tonight — "IT MUST BE LOVE" Starring Colleen Moore "FISHERMAN'S LUCK" A Tiffany Color Scenic "BATTLING KANGAROO" A Snappy Comedy

Coming Wednesday and Thursday "LIGHTNING" — "SLAVES OF BEAUTY" — "AESOP'S FABLES"

Evenings, 7 and 8:45

Will You Help Diocesan Bureau of Social Service?

Great Whist and Dance

STATE ARMORY

Tuesday Evening, April 10

CARDS at 8—DANCING 10 to 1

Whist — Bridge — Pinochle

Tickets at Mara's Drug Store, Fagan's Smoke Shop, Main Street; Riordan's, Central avenue and Fifth.

Tickets 75c — Tax Free

EASTER MONDAY DANCE

Benefit of Sick and Free Bed Fund THE WILLIAM W. BACKUS HOSPITAL ALUMNI ASSOCIATION MONDAY, APRIL 9, 1928 WAUREGAN HOTEL Dancing from 9:00 to 1 A. M. DAVE LYON'S ORCHESTRA Admission 75c

TODAY'S EVENTS

San Francisco's first public school was opened eighty years ago today.

Thirty years ago today nearly 200 persons met death in an avalanche in the Chilkoot Pass in Alaska.

New York's district delegates to the presidential nominating convention will be chosen in today's primary election in that state.

Democrats and republicans in Wisconsin will choose delegates to their respective national conventions at the primaries in that state today.

Democrats of Maine will meet in state convention in Waterville today to choose delegates to the Houston convention and organize for the coming campaign.

Chicago will be the meeting place today of the annual convention of the American Association of Oil Burner Manufacturers.

HOLLYWOOD ECONOMY MOVE CUTS HUGE CLOTHES BILL

HOLLYWOOD, CAL.—A million dollars a year is being saved in wardrobe expenses in Hollywood's great studios, by one simple economy move, according to studio officials here.

Seeking a method of cleansing expensive costumes and fabrics for sets, which would keep them new-looking during months of hard wear in producing a picture, the studios discovered that with Lux they could keep washable fabrics like new more than twice as long as with other methods.

All the big studios, therefore, now insist upon Lux for cleansing millions of dollars' worth of clothes and materials—everything from negligées to camping togs.

Paramount, Metro-Goldwyn, First National, United Artists, Universal, Fox, DeMille, Warner Bros., all use Lux. Like millions of women, they find that Lux is so pure, so mild, that it keeps silks, chiffons, rayons, woolens, colored things like new twice as long.

Alice White Ruth Taylor

in "Gentlemen Prefer Blondes." Even Ruth's frilly things stay new with Lux.

Here's Your Chance!

Save 10%

By Puschasing a Crawford Gas Range in April

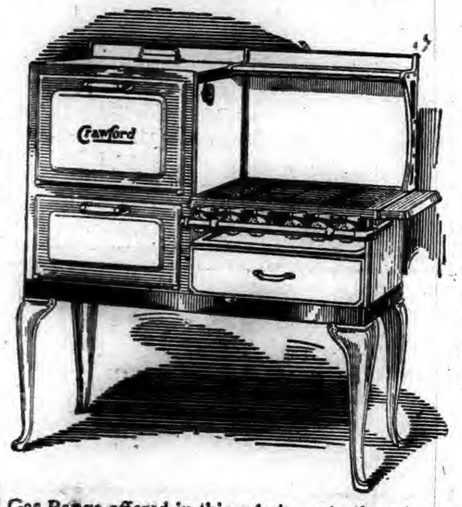

It is not at all necessary for you to pay cash for any model you may choose, even in this remarkable April 10% Discount Sale.

Convenient Terms are yours for the asking. A small payment installs a Crawford in your kitchen and at a 10% Discount, too, but in the month of April—only.

Every Crawford Gas Range offered in this sale is up to the minute in every detail. Each has been tried and approved by the testing laboratory of the American Gas Association and every Crawford carries our own Guarantee of Service and Satisfaction.

Don't Forget — April is the Month!

City of Norwich Gas & Electrical Dept.

"At Your Service!"

Showroom Open Saturday Until 9 P. M., During This Sale. Phone 3070

Shampoo Yourself With Cuticura Soap

Anoint the scalp, especially spots of dandruff and itching, if any, with Cuticura Ointment. Then shampoo with a suds of Cuticura Soap and warm water. Rinse thoroughly. A healthy scalp usually means good hair.

Cuticura Shaving Stick 25c.

CLOUDY TODAY;
FAIR TOMORROW

Norwich Bulletin

NORWICH, CONN., TUESDAY, APRIL 3, 1928

FULL ASSOCIATED
PRESS DISPATCHES

The Bulletin.

Norwich, Tuesday, April 3, 1928

THE WEATHER.

Conditions.

The disturbance that was over North Dakota Monday morning has advanced to western Lake Superior. Duluth 19.16 inches.

The outlook is for mostly fair weather Tuesday and Wednesday in states east of the Mississippi river, except for showers Tuesday night in New England.

Temperatures will rise on Tuesday in the North Atlantic states.

Winds.

North of Sandy Hook: Fresh south winds, shifting to southwest and increasing Tuesday night; weather partly overcast Tuesday.

Sandy Hook to Hatteras: Fresh south winds becoming strong Tuesday night over north portion and fresh southeast and south over south portion; weather fair Tuesday.

Forecast

For eastern New York, northern and southern New England: Increasing cloudiness and warmer Tuesday followed by showers at night; Wednesday fair.

Observations.

The Bulletin's observations show the following changes in temperature and barometric changes Monday:

	Ther.	Bar.
7 a. m.	26	30.60
12 m.	46	30.60
6 p. m.	40	30.70

Highest 46, lowest 26.

Comparisons.

Predictions for Monday: Fair.

Monday's weather: Fair, southerly wind, not so cold.

SUN, MOON AND TIDES
(Standard Time)

Day	Sun Rises	Sun Sets	High Water	Moon Rises
	a. m.	p. m.	a. m.	a. m.
2	5.30	6.14	8.19	4.48
3	5.28	6.15	9.02	5.12
4	5.26	6.16	9.39	rises
5	5.25	6.17	10.16	6.53
6	5.24	6.18	10.54	7.54
7	5.22	6.19	11.32	8.55
8	5.20	6.20	12.11	9.56

Six hours after high water it is low water, which is followed by flood tide.

GREENEVILLE

A solemn high mass for the happy repose of the soul of the late Grace Lotter was offered at St. Mary's Memorial church Saturday morning at 8:15 o'clock. The officers for the mass were Rev. William A. Keefe, pastor, celebrant, Rev. Anthony J. Murphy, deacon, and Rev. Frederick M. Coholan, sub deacon. The musical portions of the mass were in charge of Mrs. Michael J. Farrell, the organist. The deceased for a long period of years resided on Boswell avenue.

Jeremiah Downing of New London and Patrick Downing of Glasgo were week end guests of their sister, Mrs. Dennis E. Sullivan of North Main street.

Miss Helen Delaney has returned to resume her studies at Willimantic Normal school after spending her week end recess at the home of her parents, Mr. and Mrs. James Delaney of Fifth street.

Mr. and Mrs. F. P. Kreger have returned to their home on Central avenue after spending the week end at the home of their parents in New Jersey.

Edward Sullivan, a student at Tufts Medical college of Boston, is spending a few days at the home of his parents, Mr. and Mrs. Edward J. Sullivan of 320 Boswell avenue.

A very pretty birthday party was held at the home of Mr. and Mrs. Harold Parkhurst, 670 Boswell avenue, Saturday afternoon, in honor of their daughter, Doris Parkhurst, who has reached her 6th birthday. Twenty of her friends were present. The dining room was prettily decorated for the occasion with the color scheme of pink and yellow being used. The favors were little baskets with Easter novelties, also paper whistles. In the center of the table was a beautiful birthday cake with six candles. The cake was made by Mrs. Alden of Baltic. Refreshments consisted of assorted cakes, fancy cookies, sandwiches and fruit punch. Many games were played and enjoyed by the youngsters. The peanut hunt prizes were awarded to the following children: Clover Chaboneau, Albert Atchison, Clifford Langlois, Doris Parkhurst. The Easter egg contests were won by Irene Chaboneau, Lillian Williams, Phyllis Parkhurst, Albert Atchison, Clover Chaboneau and Henry Alubowicz. Pinning the tail on the bear honors were won by Irene Kent, Mary Judd, Lillian Williams, Clover Chaboneau, Clifford Langlois, Reginald Atchison. Mrs. Parkhurst was ably assisted in serving refreshments by Mrs. O. Atchinson, Mrs. M. Bradlaw, Miss Marie Heibel, Mrs. Mertin Parkhurst and Irene Chaboneau.

Among the guests present were Misses Doris Parkhurst, Irene Kent, Ruth Parkhurst, Phyllis Parkhurst, Irene Chaboneau, Eunice Bradlaw, Anna Alubowicz, Mary Judd, Lillian Williams, Albert Atchison, Reginald Atchison, Clifford Langlois, Clover Chaboneau, William Chaboneau, Howard Bradlaw, Oliver Kent and Henry Alubowicz. As a special feature selections were heard from radio and victrola. The party broke up at a reasonable hour all wishing Miss Parkhurst more happy and joyous birthdays.

The meeting of the H. I. Sewing circle of the A. O. H. auxiliary, No. 18, will be omitted Thursday night because of Holy week. The next meeting will be held a week from Thursday at the home of Mrs. Edward J. Sullivan of 320 Central avenue.

Miss Loretta Higgins has returned to resume her studies at the Willimantic Normal school after spending her week end recess at the home of her parents, Mr. and Mrs. Michael Higgins of North Main street.

Miss Charlotte Geer has returned to resume her studies at the Willimantic Normal school after spending her week end recess at the home of her parents, Mr. and Mrs. Louis Geer of Prospect street.

OBITUARY

Mrs. John P. O'Sullivan

Following a short illness, the life of Nellie Rieley, widow of John P. O'Sullivan came to a peaceful close at her home, 33 Convent avenue Monday afternoon at 1 o'clock. She was united in marriage with Mr. Sullivan in this city by Rev. Father Neale at St. Patrick's church. The deceased is survived by her husband, a daughter, Miss May E. O'Sullivan and a sister, Mrs. Henry Tutt of New York. News of her death will be learned with profound sorrow by her many friends; also she will be missed by her family for she was a loving and kind mother and wife.

Dahl Gets New Britain Contract

The heating contract for the new dormitory at New Britain state normal school has been awarded to Harold C. Dahl of this city on his bid of $61,550 by the state board of finance and control at a meeting held last week. The total appropriation for the building was $350,000 and the general contract was awarded to a Stamford firm for $210,338.

JOHN JENCKS DIES IN SLEEP AS FAITHFUL DOG WATCHES BY BED

John Jencks, about 63, well known Norwich sportsman, and for over 29 years employed as chauffeur by Dr. James J. Donohue was found dead in bed, about 3 o'clock Monday afternoon at his home, No. 22 Lake street. Mr. Jencks had evidently retired as usual Sunday night. Dr. Donohue missed him Monday morning and, during the afternoon, when he learned that there was a light burning in Mr. Jencks' room, he went to the house to investigate and found the body. Mr. Jencks was lying on his left side in a very natural position and beside the bed, keeping silent watch over the body, was Mr. Jencks' dog, of which he was very fond. Mr. Jencks had been ailing recently, suffering from heart trouble and had been under Dr. Donohue's care.

Mr. Jencks was always greatly interested in hunting and fishing. He was well acquainted with favorite streams not only in this section but for miles around. He often accompanied Dr. Donohue on hunting and fishing expeditions. Not only was he an ardent sportsman; he was an excellent camp cook. For some years Mr. Jencks had served as cook for the Norwich Boy Scout camp and also served as cook for private camping parties. He was extremely popular with the Boy Scouts and was universally liked by all who knew him. His genial and optimistic nature won him numerous friends who were shocked and saddened by the news of his sudden death.

Mr. Jencks, in past years, was greatly interested in billiard playing and was considered an expert player. Surviving him are a brother Henry Jencks of Montville, one sister, Mrs. William A. Frazier of Fowler avenue and several nieces and nephews.

EASTERN CONN. POWER CO. DOES INCREASING BUSINESS

The total assets of the Eastern Connecticut Power Co., which feeds this city and section of the state with electrical energy for light and power from the power house at Montville, was $12,334,378 on Dec. 31, 1927, as compared with $12,004,482 on Dec. 31, 1926, according to the annual report of that company recently published.

The operating revenues for 1927 were $1,503,946 as compared with $1,367,722 in 1926 showing an increase of $136,224. The operating expenses also show an increase with $934,579 being expended in 1927 against $884,906 spent in 1926, a difference of $49,673.

The operating income for 1927 was $569,367 as compared with $482,816 in 1926, an increase of $86,551. In the non-operating properties a decrease of $35 is noted, there having been an income from this source of $15,083 in 1927 as compared with $15,118 for the year 1926. The gross corporate income for 1927 was $584,450, an increase of $86,516 over the previous year when the gross corporate income was $497,934.

In 1927 the deductions from the gross corporate income was $217,360 while during the year 1926 the sum of $203,295 was deducted, a difference of $13,065.

The net income for the year 1927 amounted to $367,090. This exceeds by $73,451 the net income of 1926 which was $293,639. Dividends on preferred stock amounted to $255,208 in 1927. This is $569 less than preferred dividends for the year 1926. A total of $111,882 was available at the end of the year 1927 for common stock dividends, representing an increase of $74,020 over the previous year.

SOUTH MANCHESTER PASTOR APPOINTED TO TRINITY HERE

FALL RIVER, Mass., April 2—(AP)—Changes in appointments of ministers in the Norwich district, were announced as follows tonight at the annual session of the New England southern conference of the Methodist Episcopal church: East Blackstone and Millville (Mass.), L. A. Bollon; East Hampton and Marlboro, H. E. Moore; Hokanum, F. O. Burnette; Moodus, J. M. Von Deck; Niantic and Lyme, J. E. Pennypacker; Norwich, Trinity, Joseph Cooper, Norwich Town and Gardner Lake, G. W. Potter; Old Mystic, L. P. McLennan; Oneco, Greene and Sterling, G. O. Richardson; Portland, H. M. French; Rockville, M. E. Osborn; South Coventry and Gurleyville, J. G. Waggoner; South Manchester, R. A. Colpitts; Staffordville, (federated), C. A. Richards; Vernon and Quarryville (to be supplied); Warehouse Point, J. M. Topper.

Rev. Joseph Cooper who is appointed to the pastorate of Trinity Methodist church in this city has been pastor at South Manchester for six years and before that for eight years at Brockton, Mass. At Trinity church he will succeed Rev J. Harlow Graham who became suddenly mentally deranged several months ago and was taken to the Norwich state hospital for treatment. By vote of the conference at the present session in Fall River, Rev. Mr. Graham was granted a year's leave of absence.

Workmen's Compensation

Workmen's compensation agreements as follows have been approved by Commissioner Albert J. Bailey:

Booth Bros. & Hurricane Isle Granite company, Waterford, employer, and John Douton, employe; bruised eye, March 7, at rate of $9.30.

Glen Woolen Mills, Norwich, employer, and Raymond Parkhurst, 45 Baltic street, employe; sprained shoulder, Feb. 29, at rate of $8.60.

Oliver Woodworth company, New London, employer, and Harry Berg, New London, employe; sprained ankle, Nov. 30, at rate of $12.74.

William Spencer & Son corporation, New London, employer, and Frank Pucas, employe; foot bruised, March 12, at rate of $12.50.

New London Ship & Engine company, Groton, employer, and Joseph Savicki, New London, employe; fractured cartilage in knee, Feb. 24, at rate of $11.22.

C. B. Cottrell & Sons company, Westerly, employer, and Jared Babcock, Westerly, employe; bruised toe, Feb. 15, at rate of $15.28.

INCIDENTS IN SOCIETY

The Monday Afternoon Auction club met with Miss Louise P. Bailey, of Norwich Town. Mrs. F. Donald Brigham won the prize.

Miss Constance Raymond, who has been at her home on Broad street for the spring recess, returns this week to Mt. Holyoke college. Charles V. Raymond is home from Dartmouth for the Easter vacation.

Mrs. Charles Colt has returned to her home on Broadway, having spent March with her aunt, Mrs. Samuel B. Hance, of Baltimore.

Mr. and Mrs. Frank L. Potter, of Waterbury, spent the week-end with Mr. and Mrs. Alfred N. H. Vaughn, of Rockwell terrace.

Monday afternoon the Fesma Auction Bridge club was entertained by Miss Annie E. Vaughn, of Broadway. The prize was won by Mrs. E. Allen Bidwell.

Tully Armistead Joynes, of Baltimore, Md., is the guest over the week-end of his son-in-law and daughter, Mr. and Mrs. Charles Colt, of 185 Broadway.

Charles H. Haskell has returned to Yonkers, N. Y., following a week-end stay at his home in Huntington place.

Miss Helen Tirrell is at her home on Crescent street during the Easter vacation at the Boston School of Fine Arts.

A. Frisbie Mitchell, a student at the Clark school, is at the home of his mother, Mrs. Archibald Mitchell, Jr., for the spring holidays.

GAVE SHOP MEETING TALK ON "OPTIMISM"

Under the Y. M. C. A. auspices, the weekly noon meeting at the plant of the Richmond Radiator company was held Monday at 12:30.

Rev. C. H. Ricketts gave the address and selected for his topic, "The Ground for Optimism." Mr. Ricketts spoke in part as follows: Yesterday in most of the churches what we call "Palm Sunday" was recognized. It is a recognition of a unique incident in the experience of Jesus. The triumphal entry was the only attempt on the part of Jesus to assume His kingship. To all intents and purposes it was a spontaneous outbreak. The people had heard Him speak of the kingdom, and they knew that there could be no kingdom without a king. It was a great crowd of people coming to Jerusalem in the beautiful season of spring when the birds were singing and the palm trees were reveling in their beauty. They believed that He was the predicted Messiah. He was to be prophet, priest and king, and it was time to make some show of His kingship. But what has all this to do with optimism? It has everything to do with it. Optimism means to be one's best and Jesus was the best, and no one can be at his best without religion. The opposite of optimism is pessimism, and pessimism means that everything is going to smash. There is only one ground for optimism and that is religion. Power is not the ground of optimism, for many who have power use it wrongly, oftimes in a cruel way. Power alone is certainly no ground for optimism. Intelligence is no ground for optimism, for at times the more highly educated a man is the meaner he can be; he often uses his intelligence in the wrong way, to the detriment of others. There is no ground for optimism in wealth, for it does much harm at times. We cannot find a ground for optimism except in religion. A man of great power who has great religious principles governing his life is a real blessing, and one whose intelligence rightly is guided by true religious ideals is a great asset. The question, what kind of religion produces optimism? Religion must be practical and not merely a creed; creeds are all right but if our religion is nothing else it is not practical. The longer I live the shorter my creed becomes. A religion to be practical and to produce optimism must be a religion of the heart and life. Our religion to be of the right sort must keep in contact with its author. I knew of an instance where all the electric lights of a community suddenly went out and the whole place was plunged into darkness. They found that between the power house and the darkened buildings there was a break, and it was necessary to make a connection before light could be obtained. We must keep in touch with the spiritual power house. We do not keep our electric lights all bottled, but we let them shine, and so if we are to be the right kind of Christians and of use to the world, we must live in daily contact with the Christ, and let our lights shine in the world."

WITHDRAWAL IN SUIT FOR AUTOMOBILE CRASH

The suit of Bertha M. Robinson of Sprague against Kenneth H. Doyle of the same town and Whitney M. Prall of New London has been withdrawn without costs from the superior court. She brought the suit in December for $2,000 damages for injuries she received July 16, 1927 while riding in Doyle's automobile when it was in collision with Prall's car on Pequot avenue, New London, at a point about opposite the lighthouse. The collision occurred, it is claimed, when Prall pulled out to pass a car ahead of him and ran into the right hand side of Doyle's motor car which had turned to the left of the highway.

LEAVE OF ABSENCE FOR REV. J. H. GRAHAM GRANTED

(Special to The Bulletin)

FALL RIVER, Mass., April 2—The New England Southern conference of the Methodist church in open session yesterday took action electing several to elders' orders and others were elected to deacons' orders. The case of Rev. J. Harlow Graham of Norwich, Conn., was presented and he was voted a year's leave of absence.

The following were added to the list of retired preachers: John Pearce, J. Francis Cooper and John N. Patterson. Mr. Pearce was pastor at Willimantic, 1922-23. His most recent pastorate is now closing at Phoenix, R. I. Mr. Cooper has until recently been principal of East Greenwich academy. Mr. Patterson was pastor at Mystic and Noank 1902-05; Portland, Conn., 1905-10; Thompsonville, 1910-15. His most recent pastorate now closing is at East Wareham, Mass.

The love feast on Sunday at 9 a. m. was led by Rev. F. C. Baker. Rev. W. F. Anderson, bishop of this area, preached the sermon based on the words of John 17:3, "And this is life eternal that they might know thee."

The ordination service was held in the church auditorium at 3 p. m. Newell S. Booth, Jr., infant son of Rev. and Mrs. Newell S. Booth, was baptized by Bishop Anderson assisted by Rev. I. W. LeBaron and Rev. S. A. Livingstone. The following were ordained as deacons by Bishop Anderson assisted by Bishop Binney: Peter Palches, John W. Annas, Jr., Joseph Bailey, L. P. McLennan, James L. Carter and Charles W. Havice.

The following were ordained as elders by Bishops Anderson and Binney assisted by other elders chosen for this service, Newell S. Booth, George S. Brown, Gordon C. Capen, R. Jay Wilson, H. M. Frazer, Miles H. Stotts, Fred M. Smith and Elmer G. Page.

PAYS $100 TO SETTLE FRAUD SALE ACCUSATION

Peter Briere of Montville, was presented in the city court Monday morning on a charge of fraud and the case was continued until Tuesday morning with the understanding that he should pay $100 in the meantime. Briere is accused of having sold a Ford coupe, purchased on a bill of sale in January, to Harlow Bogue before he had completed payments on the note. He is alleged to have purchased the machine for $170 and to have sold it for $40 after it had been damaged in an accident. He purchased the machine from a Framingham concern and it is said that he paid $70 on the notes.

Late Monday afternoon the payment of $100 was made on his account and he was released.

TAFTVILLE

Mr. and Mrs. Raymond A. Pingree and daughter, Lois, of Saylesville, R. I., have been spending a few days with the latter's father, Axel L. Aberg and her sister, Miss Helen C. Aberg, of North Third avenue.

Mr. and Mrs. Joseph E. Heselton and children, Kendall and Revella, of North B street, have returned from a stay of several days with the former's relatives in Ballouville.

Mr. and Mrs. Harold M. Pingree and son, Harold, Jr., of Goodyear, spent the week end with Mr. and Mrs. A. E. Pingree and family of North C street.

Albert Langlois of the U. S. Naval Training station at Newport, R. I., has been the guest of his parents, Mr. and Mrs. Joseph Langlois and family of Merchants avenue.

Mr. and Mrs. Joseph Wood of North B street have returned from a short stay in Hartford.

At the Sunday morning service of the Taftville Congregational church, Rev. Frederick Bunker, of Wilton, preached. In observance of the day, the chancel was decorated with palms. Special music was sung by the choir under the direction of Miss Nellie S. Howie, the church organist and included the baritone solo, "The Palms," sung by Thomas Grimshaw in fine voice. In the evening Rev. Mr. Bunker gave a stereopticon lecture in the church vestry, on the Passion of Our Lord.

Mr. and Mrs. Joseph Paquin of Bristol have been spending the week end with relatives in town.

Mrs. Charles E. Embler of New York has been the guest of her parents, Mr. and Mrs. George Adams of Norwich avenue.

Mr. and Mrs. Alexander E. Reeves of Bristol were Monday visitors in town, attending the funeral of Rev. Wilfred Demarais at Sacred Heart church.

FUNERAL.

Rev. Wilfred N. Desmarais.

Funeral services for Rev. Wilfred N. Desmarais were held Monday morning at 10.30 at Sacred Heart church. The body of the young priest had been brought from St. Theresa's chapel on Sunday, where, clad in ecclesiastical vestments, it had lain in state before the high altar of the church of the parish, where he had spent his boyhood and where he had sung his first mass following his ordination to the priesthood three years ago.

The church was completely filled with sorrowing relatives and friends of the deceased, including a great many from St. Anne's church at Bristol, where he was assistant pastor at the time of his death. Clergymen from all parts of the diocese were present, and the music of the mass was sung by the choir which included many priests, directed by Rev. U. O. Bellerose, pastor of St. Mary's church at Putnam, a former pastor of Sacred Heart church. Miss Alice Frechette was at the organ.

The solemn pontifical mass of requiem was sung by the Right Reverend Maurice A. McAuliffe, auxiliary bishop of Hartford, assisted by Right Reverend Monsignor Michael H. May, pastor of St. Patrick's church, Norwich as archpriest. The deacon was Rev. Hormidas Remy of Worcester, Mass., and the sub-deacon was Rev. Joseph Bourque of Fall River, Mass. The masters of ceremonies were Right Reverend Monsignor William Flynn and Rev. Frank Keough of Hartford. Rev. Thomas Lynch of Bristol was thurifer, and the acolytes were Rev. Leo Lavaille of North Grosvenordale and Rev. Oscar Normand of Moosup. The eulogy was delivered by Rev. Nicholas Caron of Jewett City.

The bearers were William Caron, Eugene Lavallie, Ferdinand Brodeur, Ernest Frechette, George Raymond and Narcisse Raymond, Jr. The ushers at the church included Archie Molleur, Leon Molleur, Roderick Molleur, Arthur J. Roy, Emile Gaucher and Enos Eccleston. Burial was in the parish lot at Sacred Heart cemetery on the Old Canterbury turnpike where prayers for the dead were read by Rev. Omer T. Mandler. Undertaker George G. Grant had charge of the funeral arrangements.

HAVE COLOR IN CHEEKS

If your skin is yellow—complexion pallid—tongue coated—appetite poor—you have a bad taste in your mouth—a lazy, no-good feeling—you should take Olive Tablets.

Dr. Edwards' Olive Tablets—a substitute for calomel—were prepared by Dr. Edwards after 20 years of study.

Olive Tablets are a purely vegetable compound mixed with olive oil. Know them by their olive color.

To have a clear, pink skin, bright eyes, no pimples, a feeling of buoyancy like childhood days you must get at the cause.

Dr. Edwards' Olive Tablets act on the liver and bowels like calomel—yet have no dangerous after effects.

They start the bile and overcome constipation. Take nightly and note the pleasing results. Millions of boxes sold yearly. 15c, 30c, 60c. All Druggists.

INGROWN NAIL

Turns Right Out Itself

A few drops of "Outgro" in the crevice of the ingrowing nail reduces inflammation and pain and so toughens the tender, sensitive skin underneath the toe nail, that it can not penetrate the flesh, and the nail turns naturally outward almost over night.

"Outgro" is a harmless antiseptic manufactured for chiropodists. However, anyone can buy from the drug store a tiny bottle containing directions.

No one is *safe!*

Sailor, milkman, society girl—every one of us, no matter who we are, *may offend unknowingly.*

A plain talk about body odor

Easy to keep safe with this *purifying* toilet soap

YOU know *others* are guilty of body odor. It has offended you many a time.

And you know how quickly you lose admiration or respect for anyone who is guilty.

But do you realize that *not one of us is safe from body odor?* To live, we *must* perspire. Even on cool days, our millions of pores continually give off invisible perspiration—often as much as a quart of waste every 24 hours.

Don't risk offending!

Whether visible or invisible, this body moisture is always odorous. And it exempts no one. All of us—regardless of our position in life—may offend unless we take precautions.

And quick as we are to notice body odor in others, we rarely can tell when *we* offend.

Why, then, take chances—when it's so easy to be safe? Just wash and bathe often with the delightful toilet soap that millions enjoy—Lifebuoy—it *deodorizes.*

The same bland and abundant antiseptic lather that guards health by removing germs—prevents body odor by purifying pores. Millions favor Lifebuoy for complexions, too—it keeps skins clear and satin-smooth.

Note its clean scent

You'll learn to love Lifebuoy's pleasant *clean* scent, which tells you Lifebuoy purifies, yet which quickly evaporates after rinsing. Use Lifebuoy a week and you'll use it for life. Get some today.

LEVER BROS. CO., *Cambridge, Mass.*

LIFEBUOY

• FOR • FACE • HANDS • BATH •

STOPS BODY ODOR PROTECTS HEALTH

MY VARICOSE VEINS NOW MUCH BETTER THANKS TO RABALM

"Dear Friends," writes Mrs. C. L. Kellogg of Williamsburg, Mass., "I have been a sufferer with Varicose Veins for eight years, and have tried everything, but got no results until I tried the Rabalm salve, and I have used only six boxes and they are a good deal better. So I am doing the housework for eight in the family. I will gladly recommend it to all others who are troubled with Varicose Veins. Also it is wonderful for eczema. I never will be without it."

Rabalm is the result of a scientific effort to find an effective remedy for Varicose Veins, to relieve the pain and irritation, to heal ulceration where it occurs, and to reduce swelling. If you, too, are suffering the torture which varicose veins can give, start using Rabalm tonight, and speedily find relief as Mrs. Kellogg and many others have done before you.

Two sizes 50-cents, and $1.00 containing 3 times as much. Rabalm is for sale by all druggists.

Golden Brown Flaky–Light–Tender!

Hot biscuits made with Rumford!...for any meal of the day. Always digestible when Rumford is used. And so quick to make—*only 20 minutes from start to finish!* Make and serve them often—but be sure to use

RUMFORD
The Wholesome
BAKING POWDER

Prolong the life of your tires!

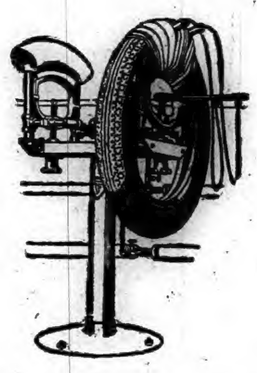

Let us inspect your tires. We make no charge for this service.

You get longer tire-life and extra miles when you have small cuts and bruises repaired promptly.

We use the "Inside Arm" system, exclusively Firestone, which is the most modern tire repair method. All original flexibility and uniform balance is retained in the tire—even the tread design is restored. With the "Inside Arm" repair equipment the vulcanizing heat is applied from the inside direct to the repaired portion, where it is needed, and not through the tread as in old fashion methods. Dangerous over-cure so common to other systems is impossible with the "Inside Arm."

Our repair men were trained at the Firestone factories in Akron, Ohio. Our prices are very reasonable. Come in today!

It will pay you to have us repair your injured tires.

Goldberg Rubber Tire Co., Inc.

114-118 Franklin Street Phone 2848

TIRES **Firestone** TUBES

Norwich Bulletin

VOL. LXIX—No. 81 | POPULATION 30,689 | NORWICH, CONN., WEDNESDAY, APRIL 4, 1928. | FOURTEEN PAGES — 108 COLUMNS | PRICE TWO CENTS

FESS NAMED AS TEMPORARY CHAIRMAN REP. CONVENTION

Senator From Ohio Will Deliver the Keynote Speech at Kansas City in June—Fess is Assistant Republican Whip in the Senate—Has Been a Strong Advocate of Legislative Policies of the Coolidge Administration—Chairman Butler of the National Committee Declared the Selection of Senator Fess Had No Political Significance.

KANSAS CITY, April 3—(AP)—Senator Simeon D. Fess of Ohio, one of the stalwarts of the Coolidge administration today was chosen to sound the party keynote as temporary chairman at the republican national convention here in June.

Announcement of the selection of Fess by unanimous vote of the subcommittee on arrangements of the republican national committee was made late today by William M. Butler of Massachusetts, national chairman.

Butler would not discuss what went on behind the closed doors at the subcommittee's session, but it was understood the Ohio senator's name was presented by the national chairman, who was requested by the committee members to name his choice.

Prior to the vote Butler declared that no political significance could be attached to the selection, adding that the committeemen were interested only in choosing the best man available for the role of keynote speaker.

Half a dozen candidates were considered but the final choice narrowed down between Senator Fess, Senator Moses of New Hampshire and Senator Gillette of Massachusetts. Opposition by Senator Moses to several administration measures was understood to have been a point raised against him.

Senator Fess had been one of the leaders of the Coolidge administration, acting as assistant republican whip in the senate. He is known as a forceful speaker and has been a strong supporter of the president.

Chairman Butler denied that the white house had been consulted, saying that the selection of a temporary convention chairman was "not a question to bother Washington with."

As a delegate at large from Ohio, Senator Fess was pledged to the presidential candidacy of the late Senator Frank B. Willis of Ohio and in filing for the post he named Senator Charles Curtis of Kansas as his second choice. While he has made no announcement, reports have been circulated that Senator Fess felt that since the death of Senator Willis he would be bound to throw his support to Senator Curtis.

The subcommittee adjourned after disposing of the temporary chairmanship and probably will not meet again until just before the convention opens June 12.

Chairman Butler said there had been no discussion of a permanent chairman. He will return to Kansas City the last week in May.

Headquarters of the national committee will be opened May 1 on the the second floor of the Security building at 11th and Main streets, four blocks from Convention hall. Quarters will be found for the credentials and other subcommittees at another location. It is planned to begin the hearing of contests two weeks before the convention starts so that this business can be wound up by June 9.

Nothing was done by the committee on ticket distribution or the granting of applications of newsreel companies for the right to film the convention proceedings.

Contracts for hotel rooms for delegates and convention visitors will date from June 11 on a five day basis and the hotels will not be permitted to collect a deposit of 25 per cent. in advance for the reservations as had been planned. The local arrangements committee announced it would protect the hotel against loss through cancellation of room contracts.

CABLED PARAGRAPHS

ROME, April 3—(AP)—George Eastman, Rochester camera manufacturer and his party, en route home from a hunting trip in Africa, have arrived in Rome.

CANTON, China, April 4—(AP)—(Tuesday)—Police today terminated a series of raids on alleged communist strongholds with the execution of 230 persons, including eight women.

LONDON, April 3—(AP)—A motion for a government inquiry into the difficulties of the cotton industry, introduced in the house of commons by Tom Shaw, laborite, was opposed by Sir Philip Cunliffe-Lister, president of the board of trade.

LONDON, April 3—(AP)—"Alice in Wonderland," in the original manuscript as it came from the pen of Lewis Carroll, was purchased at Sotheby's today by Dr. Rosenbach of Philadelphia. The price paid was 15,400 pounds (approximately $77,000)—a price that sets a new English record.

MEAGRE RETURNS FROM WISCONSIN PRIMARY

MILWAUKEE, Wis., April 3—(AP)—Scattering returns from 88 precincts out of 2,746 from the primary election showed a close contest between the two factions in the republican party for control of the state's delegation to the national convention at Kansas City.

Walter J. Kohler, and Andrew L. Kreutzer, republicans, were running a close race with Senator LaFollette and Blaine, heading the opposing progressive slate, for the four seats in the convention as delegates at large. Returns from 88 precincts gave LaFollette 2,494; Kohler 2,456; and Kreutzer 2,258; Blaine 2,242.

Senator Norris, whose name stood alone on the ballot for the preferential vote had 2,104, with Herbert Hoover 520; Lowden 101 and Dawes 210. The names of the others had been written in on the ballots.

Twenty six delegates to both democratic and republican conventions were being elected.

The fight in the democratic ranks for delegates at large appeared to be between the two factions of Al Smith delegates, on the basis of returns from 25 precincts. Candidates pledged to Senator James J. Walsh were far outdistanced. Candidates aligned with the Callahan faction led the state conference delegate slate, John Callahan, national committeeman led all candidates with 448 with his three running mates following close behind.

PILGRIMS TO JERUSALEM VISITED DOME OF THE ROCK

JERUSALEM, Palestine, April 3—(AP)—Delegates to the International Missionary council, representing Christian sects in 51 countries, today visited the dome of the rock, the spot sacred alike to Jews, Christians and Moslems. It is the legendary location of Abraham's offer of his son Isaac as a sacrifice. It is also the historic site of King Solomon's temple and of the temple of Herod from which Christ drove the money changers. Now the mosque of Omar stands upon it.

The visitors were received at an unusual hour by special permission of the Mosel Grand Mufti. They made a colorful picture, their costumes ranging from the plain garb of men like John R. Mott of New York and Bishop McConnell of Pittsburgh, through the Episcopally gaitered and aproned British bishops of Manchester and Salisbury to turbaned East Indians and their flowing Sari clad women, silk robed Chinese, brightly garbed Koreans, fezzed Syrians and Egyptians, dignified South Americans and blacks from Africa.

At today's session of the council Fay Campbell, of the Yale student Y. M. C. A., said that students today were not interested in youth but in truth movements, and were closely watching the lives of their elders.

FAILED TO CLEAR UP BOMBINGS IN CHICAGO

CHICAGO, April 3—(AP)—While one group of federal agents attempted to link recent bombings and liquor murders with a man they arrested last night, another group was resisting the city efforts to obtain custody of a prohibition operative accused of assault to kill.

After 24 hours questioning Lorenzo Juliano, whose apprehension was expected to clear up the bombing of the homes of Senator Charles S. Deneen and John A. Swanson, Deneen candidate for state's attorney, was released on bail. George E. Q. Johnson, federal district attorney, said he had nothing definite to back up his expectations.

Arthur Forsham, a former prohibition spy, who also was arrested last night, was held for further questioning. He had been sent into Chicago Heights, where Juliano is said to have directed an alcohol ring, to do espionage work. The government claims he instead supplied information to the bootleggers.

Johnson said Juliano is under indictment at Indianapolis for a prohibition violation.

CONFESSED TO SERIES OF BURGLARIES IN BRIDGEPORT

BRIDGEPORT, April 3—(AP)—Mysteries concerning 19 burglaries and the theft of six automobiles in Bridgeport, were cleared up today through confessions to the police by three young men arrested in Jersey City Sunday morning with a car stolen here. The youths are: Joseph Kovacs, 22, of 359 Nichols street; John Macejonus, 17, of 244 Hamilton street, and Andrew Fusco, 18, of 194 Hallett street.

They were arrested charged with stealing an automobile owned by Detective Sergeant Walter Auger while it was parked in front of his home on Williams street. They were riding in the car when halted by the police of Jersey City. In the city court today their cases were continued until April 6 under bonds of $1,000 each.

RUMOR THAT TROTZKY WAS SHOT IN THE BACK

PARIS, April 3—(AP)—The Paris Herald tomorrow will say that Leon Trotzky, deposed Russian leader, was shot in the back by an Armenian supporter of Joseph Stalin four days ago in a remote section of Turkestan.

The paper says that reports of the shooting reached Paris by wire and that Trotzky's condition was stated to be desperate. Soviet authorities are making strenuous efforts to prevent the news from getting out.

The paper does not specify where the reports came from nor by whom they were received and the heading of the story calls them "unauthenticated."

The Herald's story was not confirmed by any other source.

Western Senators Split Over Farm Relief

Brookhart is to Present a Substitute For the McNary-Haugan Bill.

WASHINGTON, April 3—(AP)—The rift in the ranks of western senators over farm relief stood out in bolder relief today when Senator Brookhart of Iowa, one of the independent republicans, launched his expected offensive against the McNary-Haugen bill by putting forward as a substitute the farm relief bill of his own.

Senator Brookhart and Senator Capper, republican, of Kansas, were the only speakers in the senate today, the agriculture committee having given way during the afternoon to the banking and currency committee for hearings on the Glass-Wilcox District of Columbia appropriation bill.

Mayfield declared the proposal would go a long way toward putting the farmer on a permanent stable basis; Brookhart contended it was inadequate and would fail in its purpose.

The Iowan advocated his measure which would have the treasury bear the cost of marketing surplus crops up to a limit of $600,000,000. This limit, he said, equaled the subsidy given by the government to railroads after they were returned to private ownership. In fact, he declared that if the government went as far for the farmer as it had for the railroads since 1920, it would pay out $3,000,000,000.

Brookhart would establish a farm board, nominated by farm organizations, with power to fix a price for products when surpluses arose. He would have this price based on cost of production plus a return of 5 per cent to the farmers on capital invested.

His bill does not include the controversial equalization fee provision and Senator Brookhart made it clear that he had no sympathy toward this feature of the McNary-Haugen bill, which also is opposed by President Coolidge. He branded the fee as "unsafe and unsound."

Mayfield, on the other hand, defended it, declaring it had been grossly misrepresented and differing with the Iowan in his contention that it would prove unpopular among cotton producers. The Texas senator declared the bill afforded adequate machinery for stabilization of cotton prices.

NEGRO WOMAN WAS REFUSED DE LUXE SUITE

NEW YORK, April 3—(AP)—The only active Negro woman lawyer in New York has filed a $500 suit against the Eastern Steamship Lines because she was refused a de luxe suite on a steamer plying between here and Norfolk, Va.

She is Ruth Whitehead Whaley, who charged in a brief filed in the supreme court that the company violated the civil rights law by declining to provide her and her husband with a suite on the salon deck and gave them passage in a segregated Negro section of the vessel. Mrs. Whaley said her action was merely to test the constitutionality of the law on the ground that a state law cannot govern interstate commerce.

This constitutionality was questioned for the first time in the answering brief of the defendant company. The civil rights law provides "free and equal accommodations in public conveyances on land and water."

VATICAN ORGAN EXPLAINS POPE'S RECENT ADDRESS

ROME, April 3.—(AP)—The Observatore Romano, the vatican organ, appeared with an explanation today of the pope's recent address to the Roman diocesan board, in which the pontiff expressed views contrary to those held by the fascist state on education of youth, and also upbraided the national Catholic party for its failure to go to the vatican to pay homage to the holy father on the occasion of its recent convention in Rome.

The article, which is signed with the initials of Count Della Torre, director of the paper, declared that the pope's pronouncement "was confined solely to a moral plane, and was in no wise politically inspired and did not constitute intervention in the affairs of the state."

MORE ABOUT ALLEGED "BLACKLIST" OF THE D. A. R.

HANOVER, N. J., April 3—(AP)—The accusation against the Massachusetts Daughters of the American Revolution of "blacklisting" prominent liberals was extended to include the national officers today by Mrs. Mary P. MacFarland, a member of Parsippanong chapter of Hanover and state president of the American Association of University Women.

The national officers, she charged, had endorsed the wide circulation among members of documents defamatory to persons and agencies of outstanding character and of one document which "had completely whitewashed the men involved in the oil scandal now being investigated by the government of the United States."

POE'S OWN COPY OF THE "RAVEN" BROUGHT $7,600

NEW YORK, April 3—(AP)—Edgar Allen Poe's own copy of the first edition of the "Raven" brought $7,600 at an auction sale tonight at the Anderson galeries. Gabriel Wells was the purchaser. The copy bears Poe's autograph on the cover.

Early in 1840, the poet gave the book to a friend, in whose family it has remained ever since. The wear which the book shows is said to have been due to Poe's own use of it.

PLEADED NOT GUILTY TO CHARGE OF BLACKMAIL

MIDDLETOWN, April 3.—(AP)—George E. Lewandowski pleaded not guilty to a charge of blackmail and chose trial by jury, when he was arraigned in criminal superior court here today. Lewandowski is alleged to have been the author of a threatening letter which was sent to a resident of this city and in which a dagger was enclosed.

RESIGNS AS CLERK OF PROBATE COURT

WILLIMANTIC, April 3—(AP)—Olin Wood, for 29 years, judge of the probate court here, and since his retirement, clerk of the same court, submitted his resignation today. He has been in ill health for some time and had just been discharged from the hospital.

His successor has not been announced.

Clean Republican Victory in Hartford

Batterson, For Mayor, Had Plurality of 264 Votes Over Gaffey, Democrat.

HARTFORD, April 3—(AP)—Walter E. Batterson, republican, was elected mayor of Hartford by a plurality of 264 votes over John F. Gaffey, democrat, in the biennial election today. The vote, 20,721 for Batterson, and 20,457 for Gaffey, a total of 41,178, is more than [illegible] per cent of the city's registered vote of 52,120.

With the mayoralty candidate the entire republican city ticket was swept into office, as well as majority candidates for elective boards and 10 of the 15 aldermanic candidates.

James T. Farrell, veteran democratic assessor, making what was asserted to be his last appearance as a candidate for that office, was defeated for the minority place on the board by George F. Kinsella. It was Farrell's third defeat in 30 years since he was elected assessor for the first time in 1898.

Dr. James H. Naylor, another veteran democratic leader, who was candidate for the high school committee, also was defeated, losing the minority place on the board to Timothy A. Meehan by 129 votes.

Five appropriations questions all were voted, the closest vote being on the $1,995,000 for widening North Main street between Windsor street and Pleasant street, which was carried by 170 votes. The largest vote on any of the questions was cast on the meadows diking, on which 16,000 electors expressed their opinions, the ratio of those in favor being more than 2 to 1.

CONN. TRUST COMPANIES IN "FAVORABLE CONDITION"

HARTFORD, April 3—(AP)—The "favorable condition" of trust companies in Connecticut is shown by a report released today by State Bank Commissioner Lester E. Shippee for the trust companies as of the close of business on Feb. 28. An unexpected call was sent out by the comptroller of the currency for reports from all banks and trust companies at the close of the first two months of the year instead of at the close of March when the customary quarterly call is issued.

The report shows that the banking houses were required to meet the usual withdrawal of general deposits after the close of the year, this withdrawal in Connecticut's trust companies amounting to over six and a quarter millions. To meet this, and the further withdrawal of nearly three and a half millions in certificates of deposit, the Connecticut companies were not compelled to borrow to any material extent. The nine millions, approximately, withdrawn were offset by a similar decrease in bills discounted, collateral loans, and cash due from reserve agents, banks and bankers.

COURTMARTIAL CONVICTS BRITISH COMMANDER

GIBRALTAR, April 3—(AP)—The first courtmartial growing out of the Royal Oak affair which has stirred the British navy ended today with the conviction of Commander H. M. Daniel, on charges of conduct prejudicial to discipline.

The court, after deliberating one hour and ten minutes found him guilty on all charges and sentenced him to dismissal from his ship and a severe reprimand. The sentence did not imply dismissal from the service and means that the commander will remain on half pay until it pleases the admiralty to appoint him to another ship or another post.

The court was immediately dissolved and a courtmartial on Captain Kenneth G. B. Dewar, also of the Royal Oak, will open tomorrow.

Rear Admiral Bernard St. G. Collard who was the center of controversy that developed about a now famous dance aboard the Royal Oak at Malta leading to the courtmartial of the two officers, was not present when the verdict was returned against Commander Daniel.

TAX REDUCTION MUST NOT EXCEED $201,000,000

WASHINGTON, April 3—(AP)—Faced with a warning from Secretary Mellon that tax reduction must be limited probably to $182,000,000 and not more than $201,000,000, the senate finance committee started work today with some apprehension on the $290,000,000 measure passed by the house.

The $182,000,000 limit must be adhered to, Mr. Mellon said, if flood control legislation is enacted. It has already passed the senate by unanimous vote and soon will be acted on by the house. Before going to the senate, he laid the treasury position before President Coolidge, who agreed that $190,000,000 was the outside limit of reduction which the administration would sanction.

Income tax collections and other government receipts will hold up next year, on the basis of present indications, the secretary informed the committee, but increased expenditures necessitate a paring down of the original limitation of $225,000,000 set by the treasury last fall.

EFFORT TO POSTPONE THE TRIAL OF HARRY SINCLAIR

WASHINGTON, April 3—(AP)—An effort to postpone the new trial of Harry F. Sinclair on charges of conspiring criminally with Albert B. Fall, former interior secretary, to defraud the government through their celebrated lease on the Teapot Dome naval oil reserve was initiated today by counsel for the wealthy oil operator.

A motion was filed asking that, instead of beginning tomorrow as scheduled, the opening of the trial be set for Monday. Simultaneously notice was given that the motion would be called to the attention of Justice Jennings Bailey, who is to preside, shortly after court convenes.

13 PERSONS BURNED IN A GAS EXPLOSION

LOS ANGELES, Cal., April 3—(AP)—Thirteen persons were burned, seven so seriously they were not expected to live, in a gas explosion in front of a neighborhood grocery store here today.

The blast occurred when a plumber working on a gas line lighted a cigaret, police said.

Most of the seriously injured were children who had been playing in front of the store and were attracted to the spot by the activities of the plumbers.

BRIEF TELEGRAMS

The Newfoundland government last night decided to call the legislature into session on May 2.

Mary Philips, actress, was married to Humphrey Bogart, actor, at the home of her mother in Hartford, Conn.

Dealers in investment securities have voted 10 to 1 in opposition to competitive bidding for railroad equipment trust securities.

The loss of a $27,000 pearl necklace, the property of Mrs. Lucia de Cernea, prominent society woman of Buffalo was reported to police.

Medical research into the causes of crime and the making of criminals will be undertaken by the Neurological Institute of New York.

The Vestal bill to permit book and moving picture copyrights to be sold or protected separately was approved by the house patents committee.

Mrs. William S. Crandal, wife of a Caribou farmer, died at a hospital in Caribou, Me., from burns received when the kitchen stove exploded.

Joseph Ledakas, 23, of Waterbury, was killed by a railroad train in Clarksburg, W. Va., according to word received by his relatives in Waterbury.

Rev. Johannes Wirtanen of Boston has accepted a call to become pastor of the Finnish-Lutheran church, Worcester, to succeed Rev. K. H. Mannerkorpi.

A Catholic Literary Guild of America has been formed to select for communicants of the church those books they should read and those they should leave unread.

A party of thirty German educators arrived in New York for what is said to be the most comprehensvie visit of American schools ever undertaken by a group of foreign educators.

Homer M. Preston, pioneer in the oil industry in Pennsylvania, street railway magnate and banker, died at his home in Kingtone, near Jamestown, N. Y. He was 67 years old.

Mike Turlas, 48, of Bantam, was jailed for 10 days by Judge A. B. Aubrey in police court on a charge of drunken driving for which he was arrested following a minor automobile crash.

A plum tree in full bloom inside a rudely constructed hen house is the horticultural freak that is attracting the attention of tourists passing the Mile Oak farm in Wilbraham, Mass.

Edgar L. Watrous, 59, died of heart failure while sitting behind the wheel of his automobile in Middlefield. He evidently felt the attack coming on and brought his car to a halt beside the curb.

An action alleging "malicious libel" was begun by Mrs. May Pearl, a school teacher in the Springdale section of Stamford against Joseph A. Ewarts, superintendent of the Stamford schools.

George Benton Smith, for three years superintendent of the Kingston district of the Methodist Episcopal conference in New York, has been named pastor of Trinity M. E. church in Poughkeepsie.

A Bible printed in 1582 is the prized possession of Charles McKernon, of Pittsfield, Mass., brother of Edward W. McKernon, superintendent of the Eastern division of the Associated Press.

Captain John J. Snyder, head of the United States Naval hospital of Philadelphia, was reported to be in serious condition at the Warner hospital in Gettysburg, Pa., following an operation for appendicitis.

A large portrait of President Coolidge will be the only picture used in decorating Convention hall for the republican national convention, Mrs. Alvin T. Hert, national committeewoman for Kentucky, said yesterday.

Miss Georgia O'Ramey who died in a hotel room in New Haven Monday night, three hours before the curtain was due to rise on the premier of "Nize Girl," of which she was the leading lady, succumbed of natural causes.

Ben J. Davis, Negro republican national committeeman from Georgia, denied at Atlanta, Ga., that he had ever received or solicited any funds from Postmaster Peterson of Douglas, Ga., or any other postmaster in Georgia.

R. S. Case, a paper manufacturer of Unionville, Conn., was found dead in his bed at the American house in Pittsfield, Mass. He was stricken with a heart attack in the night, but his condition had not been considered serious.

Two thousand gallons of liquor said to be of high alcoholic content, and Leo A. McKenna, 24, of Tildred avenue, Waterbury, came to grief in Darien when Officer Edward Mugavero confiscated the liquor and arrested McKenna.

A superior court jury in Hartford, will determine today whether Stuart R. Florian, of Southington is innocent or guilty of plotting the robbery of the Plantsville National bank last June for three Cicero, Ill., gangsters to carry out.

George Remus, Cincinati wife slayer must remain in the Lima State Hospital for Criminal Insane until the decision of the court of appeals, adjudging him sane and ordering him released, is fought out in the state supreme court.

The condition of Clinton M. Bidwell, of Pasadena, Calif., Yale senior who was injured in an automobile accident on the New Haven turnpike early Sunday, continued to improve, it was said at Hartford hospital. Bidwell has a fractured skull.

Most of the 67 men and women who were arrested in a suburb of Mexico City charged with conducting a Junta in support of the "Catholic rebels" of Jalisco, were released after being fined. The penalties ranged from 100 to 500 pesos each.

An indictment for murder in the first degree was returned by the special grand jury in Rutland, Vt., summoned to consider the case of George Collins, 23 year old farm hand of Bissville, charged with the murder of James Delehanty, his employer, on March 28.

John Joseph Mostow, a Charlestown peddler who died recently in Boston, wanted to have the anniversary of his death celebrated each year and in his will which was probated, provision is made for a celebration in front of his four houses in Charlestown or Boston.

UNITED L. A. W. CORPORATION IS BROUGHT INTO HEARING

Evidence Given Tends to Show That Arthur K. Reading, Attorney General of Massachusetts, Used His Office to Force an Accounting Between the L. A. W. Corporation and Its Subsidiary Companies—Jacob Asher, a Worcester District Court Judge, Testified That Reading Had Threatened Louis A. Wolfe.

BOSTON, April 3—(AP)—Evidence tending to show that Arthur K. Reading, used his office as attorney general to force an accounting between the United L. A. W. Acceptance corporation, of Worcester and its subsidiary companies, of which he was counsel, was introduced into the hearing today on Reading's conduct in office before the special legislative committee conducting the inquiry.

Jacob Asher, a Worcester district court judge, testified that Louis A. Wolfe, president of the Worcester company, told him Reading threatened to indict him for larceny unless he agreed to an audit of the company's books and an accounting between the parent company and the subsidiaries should it be found that Wolfe was not dealing fairly with the branches.

This second day of the hearing was devoted to the affairs of the L. A. W. corporation and the bank accounts of Mr. Reading. No reference was made to the Decimo Club, Inc., of New York whose alleged payment of a retainer of $25,000 to Reading started the steps toward his impeachment.

Judge Asher, counsel for Wolfe, said the latter told him a "Mr. Mitchell accompanied him to the office of Reading at the state house. There Reading is said to have charged that representatives of the subsidiary companies felt that Wolfe was withholding money from them and unless the audit and settlement was made Reading would take the matter before the grand jury. Reading was quoted as saying "Mitchel is outside ready to do my bidding." Wolfe soon after signed a contract to permit the audit.

Previous to Judge Asher's testimony, John F. Mitchell, and inspector of the Boston police department, assigned to the attorney general's office, testified. He said he was instructed by Reading to go to Worcester, November 11, 1927, and to tell Wolfe to call Reading by phone. He said he delivered the message and Wolfe, Mitchell and Joseph A. Lincoln, vice president of the Worcester firm, went to Reading's office at Boston by automobile. Mitchell denied having told Edward T. Estey, one of the committee's counsel, that he told Wolfe he was from the attorney general's office.

Harold J. Rogers, auditor of the Old Colony Trust company, Boston, presented transcripts of Reading's personal account and his account as an attorney. The personal account showed that it was started September 7, 1927, and closed December 16, 1927. During that time, a total of $32,402.59 was deposited and withdrawn. The attorney's account was opened January 31, 1928, and closed March 10, 1928. During that time $205,264.24 was deposited and withdrawn.

One of Reading's attorneys said the account was closed with a check for $150,000 to Alexander Whiteside, one of Reading's counsel.

A $30,000 check said to have been given Reading after the settlement between the Worcester L. A. W. corporation and the subsidiaries and which was referred to during yesterday's session, was touched on during the early minutes today. Edwin L. Pride, public accountant who audited the Worcester books, testified he did not see the check and of his own knowledge did not know there was one. In answer to a question by Starr Parsons, one of Reading's counsel, Pride said he knew that Reading, previous to the settlement, had not agreed with the subsidiaries companies as to his fee for representing them in the accounting with the Worcester company.

CONGRESSMAN GALLIVAN DIED OF HEART ATTACK

ARLINGTON, Mass., April 3—(AP)—Congressman James A. Gallivan, of Boston, who had represented the 11th Massachusetts district since 1914, died at the Ring hospital here early today as the result of a heart attack. He was 62 years old.

Congressman Gallivan came to Boston on Saturday from Washington, making the trip against the advice of physicians who had been treating him for throat trouble. On Sunday he attended the installation ceremonies at the Boston lodge of Elks in honor of a friend, George E. Curran, who had been elected exalted ruler. Yesterday, on the advice of his Boston physician he went for rest and observation to the Ring hospital, choosing that institution to avoid the publicity which would attend his entering a Boston hospital. Early this morning a nurse found him dead in bed.

For many years a leader of his party in congress as well as in Massachusetts, Congressman Gallivan was one of five three democratic representatives of the state out of a total delegation of 16. On his last election from the 12th district, which is entirely within the city of Boston, he was unopposed.

He was born in South Boston in 1866, the son of Irish immigrant parents, and educated at Boston Latin school and at Harvard, excelling in scholarship and athletics.

He was the star second baseman of the Harvard baseball team of 1888, later refusing an offer to enter "big league ball." For some years after graduation he worked as a reporter on the staffs of the Boston Herald and Boston Globe.

He began his political career when in 1895, he was elected to the state house of representatives, serving terms in both branches of the legislature. He held the post of street commissioner of Boston for 14 years, until he was elected to congress in 1914 from the 12th Massachusetts district.

INTERESTING DISCLOSURES AT THE TEAPOT DOME INQUIRY

WASHINGTON, April 3—(AP)—Some interesting disclosures of events following the lease of Teapot Dome were made today before the senate oil committee, which reopened its hearings for an hour and a half, but no new light was shed on the missing Continental Trading company bonds.

Former Senator Irvine L. Lenroot, of Wisconsin, revealed that Will H. Hays, one time postmaster general, had visited him here late in 1923 to discuss the status of Albert B. Fall about the time Lenroot, then chairman of the oil committee, and Senator Smoot, of Utah, a member, had called on the former interior secretary to urge him to tell all in the oil investigation.

Birch Helms, a New York banker, but a Texas oil operator when Teapot Dome was leased to Harry F. Sinclair on April 7, 1922, disclosed that he had protested to President Harding and three of his cabinet officers—the late John W. Weeks, Harry M. Daugherty and Herbert Hoover—against the lease, but without avail.

$12,000,000 GOLD SHIPMENT TODAY TO BANK OF FRANCE

NEW YORK, April 3—(AP)—Withdrawal for export of $12,000,000 today from the earmarked gold reserves of the Bank of France, brought the total reduction of the French reserve of the metal here to $73,000,000. The metal will be shipped to France tomorrow on the French liner Rochambeau.

The gold is consigned to the Bank of France, and will be used, together with previous shipments, to build up reserves in anticipation of an early stabilization of the franc.

20,000 METAL WORKERS ON STRIKE IN GERMANY

BERLIN, April 3—(AP)—Twenty thousand Saxon metal workers have gone on strike, bringing to a standstill many workshops in Dresden, Leipzig, Chemnitz, Plauen and Zwickau. The Saxon industrialists will meet in Dresden Thursday to decide whether they will declare a lockout of all metal workers.

FUNERAL OF SENATOR WILLIS AT DELAWARE, OHIO

DELAWARE, Ohio, April 3—(AP)—Ohio's senior senator, Frank B. Willis, was buried here today in Oak Grove cemetery with the honors of a first citizen, while those of opposing political faiths mingled at his grave side with his family and friends.

Down the same throng-lined street through which he rode in triumph a short while before he died Friday night, Senator Willis rode in solemn triumph again today, his flag-draped casket escorted by a battalion of the Ohio National Guard.

But the street that was joyous with gay flags and bunting when the senator came home to speak in behalf of his presidential candidacy today was sombre with the purple, black and white crepe that adorned the building.

The brief services at the grave were preceded by the funeral ceremonies in Gray chapel, on the campus of Ohio Wesleyan university where the senator was stricken.

In the chapel, as his body lay on its flower-banked bier, his friends—political and persona ialike—paid him tribute.

The junior senator from Ohio, Simeon D. Fess, prophesied that "his career will be a ladder of fame upon which young men and women of spirit will aspire to climb." Senator Fess, who was one of Senator Willis' professors at Ohio Northern univeresity, traced the life of his colleague from a Delaware county farmer boy to his high position as a statesman.

TWO NEGROES KILLED IN COLLAPSE OF BUILDINGS

WASHINGTON, April 3—(AP)—Two Negro workmen were killed in the collapse today of the old Franklin Square hotel, which was being dismantled. Five were injured. A search of the ruins several hours after the crash revealed the body of one of the victims while the other, previously reported injured, died at a hospital.

The men were engaged in tearing down a wall when the floor on which they were standing gave way and precipitated them into the basement under a torrent of bricks and plaster. Six injured workmen were extricated almost immediately, but a checkup revealed one missing. A half hour's digging brought his body to light.

The Franklin Square was located at Fourth and K streets, in the northwest residential section.

TO SURRENDER EDEL TO NEW YORK OFFICIALS

ST. PAUL, Minn., April 3—(AP)—Federal authorities agreed late today to surrender Fred W. Edel, held for postal fraude, to New York officials when they present a certified copy of the indictment charging him with the murder of Mrs. Emma Harrington in New York last December.

Several days, it was said, will be required to complete all legal formalities for Edel's return to New York city and in the meantime he will be held here. He has been unable to furnish the $25,000 bond fixed when he was arrested here charged with raising and cashing postal money orders.

TO PROTECT FEDERAL EMPLOYES IN GEORGIA

WASHINGTON, April 3—(AP)—An investigation by the administration into charges that federal employes in Georgia, particularly postmasters, are forced to contribute money to politicians to hold their jobs was promised today by Postmaster General New, coincident with a demand for such an investigation by Senators George and Harris, democrats, Georgia.

Inquiry by the senate into the Douglas, Ga., postoffice case, which was revealed in a letter from L. S. Peterson, former postmaster, who committed suicide last Sunday, to his brother, charging that his action was due to forced contributions to the state republican organization, was threatened by the Georgia senators if the administration investigation does not satisfy them.

USED DYNAMITE TO BLOW UP HIS BOARDING HOUSE

McMECHEN, W. Va., April 3—(AP)—Incensed because his boarding house keeper, with whom he was infatuated, threatened to return to her estranged husband, John Sebert, 50, tonight set off several sticks of dynamite in the home of Mrs. Julia Karp, 42, killing himself and Mrs. Karp's 13-year-old daughter, and wounding Mrs. Karp and three other persons. The explosion wrecked the Karp dwelling and a house next door.

Mrs. Karp, suffering from a possible fracture of the skull, and other injuries, told Coroner D. B. Ealy that Sebert tried to prevail upon her to remain away from her husband, but that she refused.

When he entered the house tonight she said she noticed a battery in his pocket and a dynamite cap in his hand. Sensing what he intended to do, she said she ran for the door but did not escape before dynamite placed under the kitchen table had been set off by Sebert.

Sebert was killed instantly and his hand, clutching a dynamite cap, was found later by police. Stella, Mrs. Karp's daughter, died at a hospital. Three young Karp children escaped.

MAINE'S 12 DEM. VOTES TO BE CAST FOR GOV. AL SMITH

WATERVILLE, Me., April 3—(AP)—Maine's 12 votes in the democratic national convention will be cast as a unit for Gov. Alfred E. Smith, of New York, on every ballot, "so long as his name shall be before the convention as a candidate for the nomination for president."

Delegates favorable to Governor Smith were so instructed at the biennial state democratic convention today by a vote of 489 to 174, following an hour's exciting debate and a prolonged demonstration for New York's chief executive, and after an amendment merely endorsing Governor Smith and recommending that the delegates support him for the nomination had been defeated.

LIVE TROLLEY WIRE ENDANGERED MRS. COOLIDGE

NORTHAMPTON, Mass., April 3.—(AP)—Mrs. Calvin Coolidge, who came here a week ago to be near her mother, Mrs. Lemira Goodhue, who is ill at the Dickinson hospital, walked unwittingly into danger today. While crossing Main street the president's wife passed within two feet of a live trolley wire which lay along the pavement.

Mrs. Coolidge went to the hospital at 11 o'clock in the forenoon, remaining an hour and a half. Her second visit, lasting an hour, began at four o'clock.

The only bulletin issued today by Mrs. Goodhue's physician, Dr. J. E. Hayes said that the aged patient had slept most of yesterday and through the night and "seemed clearer" today. The physician declined to make further explanation of his brief report.

CONDITION OF CHAUNCEY M. DEPEW IS UNCHANGED

NEW YORK, April 3.—(AP)—The condition of Chauncey M. Depew, 94-year old president of the board of the New York Central railroad, who is ill in bed with a bronchial cold, was described by his physicians tonight as "unchanged" since this morning, when it was "satisfactory."

Mr. Depew suffered a slight chill while returning to New York last week from St. Petersburg, Fla., and medical consultants were called in yesterday when his temperature became higher. Dr. H. Lyman Hooker, his personal physician, however, said there was no cause for alarm.

MARYLAND WOMAN FILES AS SENATORIAL CANDIDATE

ANNAPOLIS, Md., pril 3.—(AP)—Mrs. Virginia Peters Parkhurst, of Berwyn, Prince George county, today filed her notice for the democratic nomination to the United States senate. She will have as an opponent in the state primary Senator William Cabell Bruce, who defeated Mrs. Parkhurst in the primary six years ago.

HOOVER AND SMITH ABOUT 4 TO 1 IN MICHIGAN

DETROIT, April 3.—(AP)—Unofficial returns compiled late today from 2,355 of 2,897 precincts in the state showed that Herbert Hoover, republican, outran Governor Alfred E. Smith, of New York, democrat at the ratio of about 4 to 1 in yesterday's presidential preferencial primary.

The vote was: Hoover 191,444; Smith 56,200.

Despite the fact that neither candidate was opposed on the official ballot and interest was lax, many outstate republicans and democrats showed disclination to follow their party organizations by writing in the names of their favorite for president, scratching the party approved candidate.

This process resulted in 2,053 votes being tabulated for former Governor Frank O. Lowden of Illinois; 1,212 for President Coolidge and 206 for Vice President Dawes, for the republican nomination. Smith's chief sticker opponent among the democrats was Senator Thomas J. Walsh, of Montana, who received 624 votes, principally from outstate drys who advocated his candidacy as an opponent of Smith.

There were scattered votes for various other "candidates" including one vote for Col. Charles A. Lindbergh.

TO CONTROL LEADING HAT MANUFACTURING CONCERNS

NEW YORK, April 3.—(AP)—A new corporation which will hold full control of two of the country's leading hat manufacturing concerns has been organized ahd will be known as Cavanagh-Dobbs, Inc., it was announced today. The Mrofut & Knapp company and Dobbs & Co., the two corporations absorbed, will not lose their identities, however. John Cavanagh, president of the Crufut & Knapp company, was elected president of the new company.

The business of Crufut & Knapp dates back to 1858 and its product has a nationwide distribution. The company's plant at Norwalk, Conn., erected in 1924, at an outlay of $1,500,000, has a capacity of about 1,500,000 hats a year, employing 1,500 workmen. Dobbs & Co., inaddition to their trade in hats and in men's haberdashery, have developed a large business in women's sport wear.

The organization of Cavanaugh-Dobbs, Inc., is believed to be preliminary to th eannouncement of financing plans to provide funds for the further development and growth of the associated enterprises.

MRS. ESTHER WILSON RETURNED TO HER CELL

NEW YORK, April 3—(AP)—A brief release from her cell was terminated today for Mrs. Esther E. Wilson, society woman and big game hunter, accused of shooting her husband, when her counsel failed to obtain a reduction in the $25,000 bail under which she is held for hearing Monday.

While her husband, Dallett H. Wilson, prominent attorney, continued to improve at the City hospital on Welfare Island where authorities announced that they had obtained his promise to prosecute, Mrs. Wilson was taken from Jefferson Market prison to magistrate's court.

When bail was set at $25,000 her counsel immediately instituted habeas corpus proceedings to have the bail reduced but Supreme Court Justice Ford this afternoon postponed a hearing on the proceedings until tomorrow morning.

CRIME AND PROHIBITION ARE ISSUES IN CHICAGO

CHICAGO, April 3.—(AP)—With the Illinois primary only a week distant, crime and prohibition tonight had become the principal Chicago issues of the campaign while Gov. Len Small's administration held the center of interest down state.

As a result Chicago voters next Tuesday will mark "X" before the names of candidates whose stand on crime and prohibition most nearly conforms to their own opinions, while the downstaters will render an opinion on the merits of Gov. Small.

WILLIMANTIC

Office 824 Main Street. Telephone 1131-2.

WILLIMANTIC CLUB LOSES IN ROTARY CONTEST

(Special to The Bulletin.)

WILLIMANTIC, April 3—After leading 11 out of a 13 weeks' attendance contest staged between the eastern Connecticut Rotary clubs of Danielson, Putnam, Norwich, New London and Willimantic, the local club conceded victory to Danielson, in an announcement made at the regular meeting today by Secretary Gerard E. Loiselle. Danielson held a total average of 98.54 while Willimantic was second with 98 per cent. Norwich was third, Putnam fourth and New London fifth. Danielson will later be presented with an attendance championship banner at a gathering of the clubs. During the 12 weeks, the local club, which has a membership of 51, entertained about 50 Rotarians from other clubs who were "making-up" attendance and 38 of the members attended other club meetings for the same purpose, leaving but 11 absences for the period.

The meeting, held in the Nathan Hale hotel this noon, was in charge of Vice-President Raymond A. Parker who presided in the absence of President Richard E. Dodge who has been called away by the illness of his mother. The guests were John F. Collins, civil engineer, with Trenor A. Rice and honorary member Frank H. Foss. Mr. Collins favored with a fine vocal rendition and assisted John C. Frazier in leading the club singing. John T. Quinlan was at the piano. Judge Eugene W. Latimer gave a report of the East Hartford Rotary club charter night last Wednesday when Louis A. Kingsbury, on behalf of the Willimantic club, presented the new organization with a table clock. Kenneth H. Hillhouse, Rotary representative on the directorate of the welfare bureau announced the sale of tickets for a benefit whist to be given by the bureau. Charles B. Pomeroy spoke on the tent caterpillar contest now underway in Coventry and Mansfield.

President Richard E. Dodge, Vice-President Raymond A. Parker and Secretary Gerard E. Loiselle were named as delegates to the Rotary spring conference in Waterbury, April 19 and 20.

The speaker of the day was Rev. T. Hawthorne Jones, pastor of the Mansfield Congregational church and member of the Exchange club who gave one of his interesting lectures on South Africa. Rev. Mr. Jones is a native of South Africa and his talks are rich with historical anecdotes and current news of present day progress. He was introduced by Attorney Harry S. Gaucher, program chairman for April.

CASE AGAINST MANDELL IS NOLLED ON COST PAYMENT

(Special to The Bulletin)

WILLIMANTIC, April 3—At the session of police court this morning Max Mandell of 63 Elm street was charged with operating a car without a driver's license. A nolle recommendation made by Prosecuting Attorney Gaucher was accepted by Judge Frank H. Foss and Mandell was released of the charge upon the payment of costs of $7.15. The case was the outcome of a collision of a car driven by Mandell and one owned by Hyman Rothblat and driven by his son, Henry Rothblat, at the junction of Bank and Main streets Monday night. The car owners settled for damages between themselves but Mandell, although he possesses a license, did not have it with him at the time. Another case heard was that of Walter Timmins of 27 Meadow street charged with breach of the peace and assault on Eugene Richards, 11 years of age. Mrs. Laura S. Richards, mother of the boy, was the complainant in the case. Timmins pleaded not guilty and said that he was stopping a fight between the Richards' boy and one of his own children when Mrs. Richards claimed that her son was struck in the face by the accused. The court was of the opinion that the trouble was between the two families and their children and ordered the case continued for three months.

Joseph Vertefeuille, 67, of 26 Maple avenue, this city, who was instantly killed in Amston Monday afternoon when struck by a Cadillac coupe operated by Edward Newhall Jr., of Lynn, Mass., a Colby college student, was born in St. Zepherin, Canada, September 12, 1860, a son of Joseph and Marie Carpentier Vertefeuille. Besides his wife he leaves ten children, Mrs. Richard Norman of Westerly, R. I., Mrs. Henry Adams and the Misses Eugenie and Flora Vertefeuille of this city; Joseph, Arthur and Julian Vertefeuille, also of this city, Napoleon and Lucien of Hartford and Armand Vertefeuille of Thorndike, Mass., eighteen grandchildren; six brothers, Gregoire, Alphonse, Moise, Arsene, and Alfred Vertefeuille, all of this city and Jean Baptiste Vertefeuille of St. Claude, Canada; also two sisters, Mrs. Simeon Taussaint of Windsor Mill, Canada, and Mrs. Henry Chariand of Waterville, Canada. The deceased has resided in this city for 15 years and for several years was employed at the Case Brothers paper mills in South Manchester. He was a member of St. Mary's parish and the Holy Cross society.

First Selectman Ernest P. Chesebro has received notice from Superintendent H. M. Hirsch of the New York department of public welfare, that four minor children of Frank Monroe, former foreman of the town street department, were being taken back to Willimantic to be placed in the care of local authorities. Upon his resignation by request of the street committee, five weeks ago, Monroe accompanied by a local young married woman and four of his minor children, left the city overnight. The Windham selectmen were informed some time ago that the children had been left with friends in New York and that as Monroe did not appear ready to support them the plight of the children was made known to the New York welfare authorities. The latter took the matter up with the division of state and alien investigation to cause the return of the children here.

The fourth quarterly conference of the A. M. E. Zion church was held here this evening by Dr. S. W. Weller of Middletown, presiding elder of the New England conference. A complete report of all funds realized by auxiliaries of the church and of activities of various nature were submitted to Elder Weller. The business was followed by a farewell greeting to Dr. Weller who leaves soon for St. Louis, Mo., to attend the general conference of the A. M. E. Zion church where he will stand as logical candidate for the office of general secretary and treasurer of foreign missions. Dr. Weller is now serving as corresponding secretary of the department and has the support of the entire district in the coming election. The greeting programme was planned by the pastor, Rev. J. W. Platt and members of the church.

Mrs. G. W. Christie of South Coventry was one of five sisters, ranging in age from 67 to 77 who met for the first time in 53 years last week at the home of Miss M. A. Aldrich in Plymouth, Mass. Besides Mrs. Christian and Miss Aldrich, the other sisters are Mrs. G. F. Stone of Seattle, Wash., Mrs. J. J. Shaw of Plymouth, Mass., and Mrs. J. E. Clotch of Nashua, N. H.

The funeral of Mrs. Laura Stevens Utley was held with a service at 62 Church street conducted by Rev. David Winslow Lovett, pastor of the Baptist church. Burial was in the New Willimantic cemetery. The bearers were grandsons of the deceased. Arrangements were by the J. C. Lincoln company.

REPORTS AUTO STOLEN—DRIVER ARRESTED LATER

(Special to The Bulletin.)

WILLIMANTIC, April 3—About 9:30 o'clock tonight a report was made at the police station that a drunken driver had just entered the city along West Main street and left his car parked against a telephone pole on Upper Main street near the head of Arnold lane. County Detective William E. Jackson and Constable Trenor A. Rice made a trip to the scene and found the car but not the driver. They took the machine to police headquarters. While this was being done, Capt. of Police Frank McLean received a telephone call from a man who said he was in Frank Melo's store on Upper Main street and who claimed that his car had just been stolen. With this information, County Detective Jackson with Officer Piche returned quickly to Melo's store and there found Louis Gunderson, of 56 Pleasant Valley, in a very intoxicated condition. Gunderson said that the car in question, a Chevrolet, was his and that he had driven it from his home. He was taken to police headquarters and booked on a charge of driving while under the influence of liquor, for which he will answer in police court Wednesday morning.

Members of the Methodist-Episcopal church are planning a reception in honor of Rev. Harold H. Critchlow who has been returned as local pastor for another year by the New England Southern conference. Rev. M. Critchlow has been detained in Fall River, Mass., as a result of the court proceedings instituted by Guy Willis Holmes unfrocked pastor. Rev. Mr. Critchlow is one of the defendants in the action. He is now one of the six oldest ministers in the conference in point of service, having been connected with the conference 33 years with his first pastorate at Myricks, Mass., in 1895.

Miss Ruth McCollum of Mansfield Depot was tendered a miscellaneous shower at the home of Miss Sabra S. Stoughton Monday evening and presented with a number of beautiful gifts. Bridge was played and prizes awarded to Miss Ruth Easterbrooks and Miss Ruth Cudworth.

Deputy Fire Wardens Alfred P. Abbe of Windham and Wilbur G. Stevens of North Windham have received notices from the state fire warden against issuing permits for brush fires during the month of April when such locations are adjacent to wooded sectors or land containing brush or inflammable grass.

Daily services conducted by Rabbi Max Levine will begin at the synagogue Wednesday and continue during the seven day celebration of Passover, the feast of the emancipation. The celebration marks the day when the Jewish people went forth three thousand years ago from physical slavery into spiritual freedom and also commemorates the first blow struck at the institution of slavery in the history of the world.

Plans for the local election campaign were launched at a meeting of the Windham Republican club in the rooms on Main street this evening.

Interscholastic basketball schedules may be arranged for the annual conference of the secondary school principals to be held in this city May 3 and 4. Notices to this effect were sent out today by Edson Bailey of South Manchester, president of the league, to the principals in East Hartford, West Hartford, Bristol, Meriden, Middletown, South Manchester and Willimantic.

The first-day rush for payment of town taxes was the largest in many years, according to Collector Lester H. Blish who began the collection in the town building today. Assessor George E. Gifford was the first man to pay his taxes and Mrs. Mary L. Stearns was the first woman.

Mrs. Iva Lavallee, Mrs. Dina Lavigne, Miss Mary Kelleher, Miss Grace Lincoln and Miss Loretta were hostesses at a whist party given in the Windham Girls' club rooms Monday evening. The prize winners were, Mrs. Anna Peters, Mrs. A. Belanger and Miss Helen Gates.

The March report submitted by local physicians to City Health Officer Dr. W. P. S. Keating shows 28 cases of contagious diseases, 12 scarlet fever, 4 mumps, 2 bronchial pneumonia, 2 lobar pneumonia 2, diptheria 1 and tuberculosis 1.

Announcement was made by the Willimantic Busines Men's association today that the retail stores of the city would be closed at noon Good Friday to conform with a vote of the association.

Engine company No. 1 answered to three calls today. The first two were in the forenoon for chimney fires at 7 Main street and at 420 Prospect street in a residence owned and occupied by Joseph Liscati. In the afternoon a call was responded to a brush fire off Bolivia street where additional assistance was required to combat the blaze.

Mrs. Louis A. Zechiel and guest, Mrs. William Seinel of Brooklyn, with her son Louis Zechiel and daughter Mrs. John Connor spent today in Hartford.

Mrs. Mary Eldridge of Hartford, formerly Mrs Amos Breault of this city, is a patient in a Hartford hospital where she underwent a major operation.

Mrs. N. D. Webster is entertaining Mrs. J. Raymond Warren of New London for a few days.

Mr. and Mrs. Woodbury E. Hunt of Concord, N. H., house guests at the home of Dr. and Mrs. D. Everett Taylor, are spending a few days in New York city.

Past Exalted Ruler James F. McGlone of Willimantic lodge No. 1911, B. P. O. E., will be installing officer for the Norwich lodge of Elks Thursday evening.

Mrs. Ida Rosen has returned from New York where she underwent an operation.

Russell Noyes, student at the University of Pennsylvania arrived at the home of his parents, Mr. and Mrs. C. Winfield Noyes this evening for the spring vacation.

Miss Catherine Danahey underwent an operation in St. Joseph's hospital this morning.

Mrs. T. Frank Howie has as guest for a week her daughter, Mrs. Philip Dean and daughter Nancy Dean of Glastonbury.

Mrs. Albert E. Welch is in Washington, D. C., for the Easter holidays and will visit in New York before returning home.

R. L. Hahn, chairman of the tent caterpillar contest committee, in the contest being staged in Coventry and Mansfield with the American Legion post of those towns as sponsor announced this afternoon that Walter Solenski of South Coventry, who has maintained a lead among the school children in the collection of the egg clusters has accumulated over 4,000 of the clusters to date. This is considered a remarkable record and it is hoped that the boy will be entered in the national.

JEWETT CITY

HERE'S WHERE MISFORTUNE OVERTAKES AN HONEST MAN

(Special to The Bulletin)

JEWETT CITY, April 3—Joseph Shinkewvcz was brought to Dr. F. E. Rainville's office about 9 o'clock Sunday night, suffering from a broken leg. The Backus hospital ambulance was called and he was taken to the hospital. He had been sawing wood with a machine and was driving home at eight o'clock. An automobile frightened his horse, which ran, throwing him from the seat, the rear wheels passing over the right leg. He lay in the road, until the family went to find him, as the horse ran home. A neighbor brought him to the doctor.

The executive board of Pachaug Fair association has started plans for the 1928 fair. The officers and committees to date are: President, W. C. Terry; vice president, W. C. Tanner; 2, H. F. Geer; 3, F. L. Kanahan; secretary, Margery M. Brewster; treasurer, George D. Palmer; directors, W. W. Bromley, Mrs. Elno Karjala, John Perkins, R. H. Young, F. C. Whiting, Alvin Douglas, Mrs. F. C. Whiting, Mrs. W. B. Montgomery, C. J. Armstrong, Harry L. Hull; auditors, M. H. Bartlett, W. H. Morgan; superintendent of grounds, H. L. Hull; assistant superintendent, W. C. Tanner; vegetable building, F. L. Kanahan, assistant superintendent, R. H. Young; fancy work building, Mrs. F. C. Whiting, assistant superintendent, Mrs. John Perkins; poultry building, C. F. Morgan, assistant superintendent, M. H. Bartlett; dining department, F. C. Whiting; flower building, Miss Susie Morgan, assistant superintendent, Mrs. Susie Bitgood; junior building, Mrs. W. B. Montgomery, assistant superintendent, Mrs. R. H. Young; livestock department, Willis Morgan, assistant superintendent, C. F. Armstrong; chairman entertainment, sports and advertising, W. W. Bromley.

Special meeting, Fish and Game association tonight, I. O. O. F. hall at 8. —adv.

The conference of six churches promises to be of more than usually interest today (Wednesday). The fiftieth anniversary of the dedication of the present edifice will be particularly stressed by an historical paper written by a daughter of the chairman of the building committee, Mrs. Rena Sweet Vaughn of Norwich. Another daughter, Mrs. Ruth Sweet Ballou, of Lisbon will be the soloist in the afternoon. Miss Sadie Thompson, solo soprano of the church choir, will sing during the morning service. The sermon in the morning will be delivered by a former pastor of the church, Rev. J. Edward Newton of New Haven.

Mr. Hanrahan, formerly manager of the Economy store on Main street has been transferred to the management of a larger store of the same company on Franklin street, Norwich.

PEACHED ON HIS HOST, BOTH ARE PENALIZED

(Special to The Bulletin)

JEWETT CITY, April 3—Stanley Cholewa was sent to jail Tuesday, sentenced for 20 days for breach of peace and 5 days for drunkenness. He made so much disturbance at the home of Andrew Suyadk on Mathewson street that he was arrested. Thereupon he volunteered the information that he obtained the liquor of Suydak. The latter was arrested, found guilty, fined $125 for actual sale and $25 on reputation. With the costs he paid $161.36.

Officer Vegiard arrested Walter Siko of Mystic Sunday afternoon for driving while under the influence of liquor. He was fined $100 and costs when in court Monday morning.

WARRENVILLE

No fire permits will be issued in the town of Ashford after the first of April, except following a rainy day. It has been found that April is the most dangerous month for fires to spread.

The young folks are rehearsing recitations and music for an Easter concert next Sunday morning at the Baptist church.

Raymond Chism moved Mr. Copeland's household goods to Springfield, Mass., last week. He spent the night in Springfield and had a hard time getting home in the mud the next day.

Miss Dorothy Barlow and Miss Gaysella Nagy spent several days with Miss Lillian Huntington at Eastford last week.

Dr. Heringer read his resignation at the Baptist chudch Sunday morning. A meeting has been called for next Saturday to vote upon that and other business matters.

Tom Bebbington, who has been confined to his home by illness, is better, although he does not yet attend his usual duties.

Mr. and Mrs. Walter Richardson and little daughter of Willimantic, spent Sunday with relatives here.

Mrs. Morgan Brewer returned home last week from Johnson Memorial hospital, at Stafford Springs.

NORTH LYME

Miss Dorothy Sisson visited at M. J. Stark's Sunday.

Mrs. L. R. Chapman, Mrs. Clark and Donald Clark of Salem were callers Wednesday at G. H. Strong's.

Merle Dimmick of Salem, spent the week end the guest of Edward Streng. Mr. Dimmick, who has been employed at Mitchell farms the past year, left Monday for his home in Vermont.

Leslie Rogers and family, of Blackhall were callers at G. H. Strong's Sunday.

Thomas Tucker commenced farm work Monday on the Raymond farm recently purchased by Mrs. Caroline Hill, of New Rochelle, N. Y.

NOANK

MATE LINCOLN WILCOX THRILLS WITH HIS SEA TALES

Lincoln Wilcox, second mate on U. S. steamer Mexico has arrived from the Pacific coast after a three months' trip on the ocean. Mate Wilcox was telling several young fellows around the whittling room Monday evening of his trip. He said it was the worst time on the salt water since he went lobstering out of the village when 14 years old. The waves were big as a house; many times the side of the ship went under. Seaman Joe McNulty was seasick for several days, the first time in his life. Never again, if that is the way the storms make you feel in sunny California!

On Main street, after attending a seamen's ball he ran across Edward Jensen, a Noank boy taking in the sights. Many things were talked over about the fishing village. Eddie Jensen wanted to know from him how was the Sardine club coming along and was John Ashbey still mayor. Wilcox said he had not been in Noank for a year, but everything was all right at that time. He also met a former Noank boy, Fred Durham, who has not been in the village for 20 years. He asked all about the shipyard was it still running or gone under. Taking from his pocket a scrap of paper he gave it to Durham to read. It was the big fire at the shipyard several years ago and he was surprised to think so many buildings could be afire at once. Then Durham wanted to know if Stretch Morrison was still the funny man on Pearl street always making some one laugh with his jokes. "Fellows," he said, "I want to tell you all in this large room that a plate of mother's corned beef and cabbage was good to me!" After his long talk every one gave him a cheer and a big hand the Sardine band members heard that Mate Wilcox was home from a long trip on the ocean and played several welcome home selections. It was a real night in the village. The Sardine band was led by Paul Mike Sullivan.

Albany Cameray has entered the employ of the Fuelice Cement Co., as a mason.

W. I. Spicer has returned after several months' visit in Cuba.

Capt. E. Franche who has a large chicken farm at his home and is telling how many eggs a day he gets from the chickens a box came from New Jersey to Capt. Franche by mail and it was a Jersey rooster sent by relatives to him. The chicken raiser had a special coop for him for he did not know how a New Jersey rooster and a Connecticut one would get along. In the mean time it proved a trained rooster. For Capt. Franche went to bed as he is an early riser. As the clock hit 4 Mr. Rooster gave the call. As he did not hear the alarm go off, if it had not been for the rooster he would have slept over so he is going to throw away the alarm clock for the train bird is just as good. It will roll over for its breakfast also do several other tricks. It came right into the kitchen, not afraid of anyone, looked round and walked out again. Capt. Franche is well pleased with his gift from New Jersey and says the bird will almost talk.

A dance held in Unity hall recently by the Noank fire fighters was attended by 200 dance fans many from out of town. The hall was decorated with Easter colors. Heaney's singing orchestra from Niantic, with five sweet tenor voices furnished plenty of music and long dances. Floor Manager Sam Carson put on a spot light dance with all lights out. Roger Lemay in the pigeon hole worked the spot light on every one and made fun for young and old. A wild west dance was next on the list, eight sets were on the floor, Prof. Carl Asheraft of Prospect Hill called off, when he called out "Wild West!" it was get anothre girl or try to get your partner back. Eddie Ellis slipped in the change, fell and broke his watch. The crowd on the side seats had a good laugh. It was like Charlie Chaplin in the circus. A prize fox trot was given and the last couple on the floor received the prize. John Bracci and Miss Jennie Cross were the lucky pair.

Mrs. Charles Butson and Mrs. Otto Hendrickson were in Fall River to attend the southern New England Methodist conference. They were sent from the local church.

Mrs. George Cutler is in Boston on a week's visit among relatives.

Miss Mora Dooley of Westerly is visiting Mrs. John Tourjee.

H. Brown spent a day this week in Hope Valley with his uncle Jack Duer.

The 90 foot fishing boat built at the shipyard this winter and launched about three weeks ago has been was hauled out on the north ways to put on an iron keel. It is five sections and weighs around ten tons in position for stabilization. It won't be long until the fishing schooner leaves under its own power for New York flying the New York yacht club pennant.

Rodney Campbell of Fisher Island is home on a short visit.

George Adams has been in Fall River, Mass.

Insist on the Genuine
QUAKER OATS

COLUMBIA

The old parsonage which has stood vacant since the acquisition of the new parsonage, has been sold to W. F. Bond, of Hartford who expects to take possession soon.

Luther Buell has sold the property owned by him at the foot of Utley hill, known as the Utley place, consisting of house, land and bungalow, to Messrs Garrity and Olin of Hartford, who already own considerable property on the shores of the lake.

The state highway department has erected several signs at the crossroads at the Green, one pointing westward to Hebron, Marlboro and Middletown, one pointing eastward to Willimantic and Hartford, and one pointing northward to Columbia lake.

Mrs. R. G. Proctor and Miss Alice Clark, who have been spending the winter in New York and Washington, opened their Columbia home for the summer a few days ago.

Miss Anne Dix left Tuesday for New York, where she will spend a short time, then will sail for Europe, where she will spend the summer. She is to travel with a friend, Miss Moore.

Mrs. Robert Hall of East Hampton, called on relatives in town Monday afternoon.

Mrs. Clayton Hunter returned home Sunday after spending a few days in Johnston, R. I., at the home of her sister.

Mr. Miner, an English theological student at Hartford seminary, preached at the Columbia church Sunday morning. In the absence of the organist, Mrs. Ruth Jacobs substituted.

ROCKVILLE, R. I.

A number from here attended the funeral services of Henry L. Burdick at Ashaway Saturday afternoon.

Rev. and Mrs. Paul S. Burdick returned home Friday after a brief visit with relatives in Waterford, Conn.

Mrs. Mary Ide of Wincheck Bluffs was a recent caller on Mrs. Erio G. Barber, of Woodcrest.

Mr. and Mrs. Lloyd Woodmansee, of Wakefield were callers on relatives here Sunday.

Mr and Mrs. E. G. Barber called on their daughter, Mrs. Harry D. Lewis, of Woody Hill, Saturday afternoon.

Master Raymond Douglass is ill with mumps.

Mr. and Mrs. Howard C. Woodmansee have moved into their new home on Main street.

A Salad Oil as fine as Money can buy Anywhere.

men like

The quick, lustrous, lasting shine which Whittemore's Oil Paste Shine Polish imparts to shoes. They know too, it pays to use good polish to keep shoes looking new.

Whittemore's SHOE POLISHES

women favor

the cleanliness of Whittemore's BOSTONIAN Shoe Cream which works wonders in restoring the color and newness of all delicate shades of kid and calf leathers.

Bostonian Cream, (neutral), can be used on any color of foot wear and is especially good on two tone shoes for sports wear.

Whittemore makes shoe dressings for every kind and color of foot wear.

For cleaning Silks, Satins, Wearing Apparel, Auto interiors, ask for CLEANALL.

STANDARD OF QUALITY AND VALUE THE WORLD OVER SINCE 1852

DANIELSON

SHAREHOLDERS RECEIVING CHECKS FROM B. AND L. A.

(Special to The Bulletin)

DANIELSON, April 2—Checks were received today by those who were among the original shareholders of the Danielson Building and Loan association on the maturity of the first series of shares, issued in the early part of 1914. The happy recipients of these checks received $201.75 per share. This represents payments of $1.00 a month per share with interest at 5 per cent., compounded semi-annually.

It was during the hectic days of the World war, but before the United States had entered the great conflict, that the demand for more homes in Danielson brought about the proposal that a building and loan association be organized, that thrifty and ambitious people might be given an opportunity to own their homes under an easy payment arrangement.

The plan was taken up with enthusiasm, the first series of shares issued and the wheels set in motion for the fine success the local organization has since achieved. Regularly new series of shares were put out until today the assets of the association run well toward a quarter of a million dollars. In the years that have since elapsed the early borrowers who wanted money to buy or build homes have gone on with their payments and in some instances are on the verge of liquidating them and obtain clear titles.

From now on other series of shares will come to maturity regularly and those who own them can have their cash or paid up certificates. It was indicated today that much of the money now being paid out to owners of the first series of shares will be put back into the new series of shares that the association is issuing at this time.

It has been the experience of the local association that the demand for loans is always greater than available of funds of the association to meet them. The usual procedure is to place the applications on file and advance the money as soon as it is available.

There are numbers of homes in Danielson today that are in the hands of their owners through the good offices of the association.

It was pointed out today that quicker maturity of shares may be brought about by making one complete payment on a share. For instance, $111 will become $200 in 12 years and so on up to a payment of $156.55, which will become $200 in five years.

The demand for additional homes in Danielson continues, and the association is one important factor in helping meet it.

Attorney Louis A. Woisard said today that a meeting of representatives of various towns of Windham county is to be held in Danielson in the near future to organize the county unit of the French Republican clubs of Connecticut. It is possible that the meeting will be called for a week from Sunday, but this has not been definitely decided. There are to be town clubs as well as the state and county organizations. Killingly is expected to have an especially numerous club because it has such a large percentage of French-speaking voters in all of its communities.

This morning the funeral of Mrs. Louise Quintal was held from the home with services at St. James' church. Rev. Antheleme Mollard, M. S., was celebrant of the solemn high mass of requiem, Rev. James McCarthy deacon and Rev. Joseph A. Demers, M. S., sub-deacon. There were many relatives and friends in attendance. The bearers were Robert Ressette, Leodore Quintal, Alphrie Quintal, Arthur Seguin, Eugene Seguin, all grandsons, and Albert Jarvis. Burial was in Holy Cross cemetery, the committal service conducted by Fr. Demers. Louis E. Kennedy was in charge of the arrangements.

Added to the inmates of the county jail at Brooklyn today were Stephen Shea and Szamund Liskiwicz, both of Norwich, in default of fines imposed upon them in a justice's court in Woodstock, following their arrest last night by Constable Johnson of that town after they had been chased for nearly 40 miles by Rhode Island state troopers who followed right across the border into Connecticut to get them, and who fired several shots at the fleeing men during the course of the pursuit. Shea and Liskiwicz were carrying intoxicating contraband when arrested. There hope at the jail today was to raise the $200 each that will be required to pay their fines. There were 47 held at the jail today, seven of them bound over to await trial at the superior court.

Hebrews of Danielson are not to have any services here in observance of the feast of the Passover. This year those of Danielson and surrounding territory who annually observe this traditional celebration are to attend services in Norwich, or Providence or some of the other cities in southern New England.

Tax Commissioner W. H. Blodgett tonight addressed members of the Danielson chamber of commerce and citizens who were invited to hear him at the April meeting of the chamber in the Attawaugan hotel. Commissioner Blodgett, in discussing taxes and taxation methods, covered much of the ground that he has gone over in other recent addresses in different cities of the state, the address being highly informative and of peculiar interest to local people just now when the matter of revaluing the town's property is being considered.

A checkup establishes that Danielson has lost very few families through removal as a result of the closing of the Connecticut mills. Some few families have gone to other towns to make their home, but the number is surprisingly small, all things considered. In many instances workers who were at the closed plant have found work elsewhere in town or in nearby towns. The prospect that the closed plant will be taken over by Powdrell and Alexander is encouraging to the community as a whole. Some decision relative to this may follow today's meeting of the stockholders of the Connecticut Mills in Boston.

Mrs. William A. Burrows was reported very seriously ill at her home.

Do not forget to deposit in the savings department of the Windham County National bank, Danielson, Conn., before the close of business April 5th, in order to receive the dividend which will be payable June 1st.—Adv.

The morning service at St. Alban's church Holy Thursday will be at 10:30 o'clock.

My, how things are growing this spring, including stories! This morning came a report of the forced landing of a plane in a field west of Maple street, of its being wrecked and the occupant injured. This yarn grew out of the fact that Alanson Colvin had taken the plane out of the garage where he has kept it on Maple street all winter and rolled it down in a field nearby to reattach its wings.

In observance of Good Friday banks in Danielson will be closed on that day.

The retreat being preached this week at St. James' church by Rev. F. T. Ledwith for the English-speaking members of the parish is being well attended.

There was an increased attendance this morning at the Holy week services being sponsored by the Tri-Y girls and held in the Baptist church. Miss Florence Moran presided, assisted by Miss Cora Browne. The brief address was by Rev. Albert Abbott. Thursday morning the address is to be given by Rev. George Nesbitt McClusky, Hartford, state director of religious education.

The first of the union Holy week services was held this evening at the Methodist Episcopal church. Wednesday evening the service is to be held in the Westfield Congregational church, and Rev. Chester J. Armstrong of the Baptist church will be the speaker.

Everett Pellett has purchased a home on North street, and is to remove there from his present residence on North street.

Mrs. James Burlingame, who has been seriously ill at her home in the Mashentuck section of the town, is gradually improving.

Warnings for the annual borough meeting issued today contain no clauses dealing with special matters, the business to be transacted being routine.

Real estate for sale—That 6-room shingled cottage at 30 Morin ave., and 5-room stucco house on North St., with improvements, are attractive houses at exceedingly moderate prices on easy terms. J. C. Witter.—Adv.

Easter eggs, if such they may be termed, are cheap and plentiful in this territory as the festival approaches. They were being quoted at poultry farms hereabouts today at as low as 31 cents a dozen.

LIBERTY HILL

When friends and neighbors of Mr. and Mrs. Albert S. Peckham assembled at Liberty Hill church rooms to celebrate their golden wedding anniversary after a social hour and congratulations, Mrs. J. George Clark voicing a hearty welcome, presented Mr. and Mrs. Peckham a sum of money represented in gold coins and with it the best wishes of friends for many more happy anniversaries. This was followed by 4 o'clock tea which included a large bridal loaf which was cut and passed by the bride. Mr. and Mrs. Peckham are 74 and 72 years old respectively. They have three sons living, Myron C. of Manchester, Kenneth of Vermont and Edmund J., of Willimantic. They have nine grand children. Their married life has been spent in the town of Lebanon but their birthplace was Rhode Island. They have followed the vocation of farming, although Mrs. Peckham has been a successful school teacher in the town of Lebanon for 25 years. It is a rare occurrence when two golden wedding anniversaries have occured in so short a time and the same section of a town, these being Mr. and Mrs. J. George Clark the 14th of last November 1927 and Mr. and Mrs. Peckham, the 28th of March 1928.

PRESTON

Rehearsals are being held for an Easter pageant to be held at the Baptist church next Sunday evening.

Ralph Moulton and family have moved to Mystic.

The Congregational Ladies' Aid society met with Mrs. Ernest Kennedy Thursday afternoon.

Donald Zariskie was the leader of the Union C. E. Sunday evening. The topic was "What would happen if young people really dared follow Christ?" Special musical numbers were enjoyed. Plans have been made for a sunrise service to be held on the lawn in front of the library at 5.30 Easter Sunday morning, with the president of the society, Mrs. Harold Muttart, as leader.

Mrs. Laura Bennett was given a surprise Saturday afternoon, it being her birthday. A social time was enjoyed.

The 4-H Cooking club met Saturday afternoon.

Mr. and Mrs. Harold H. Muttart and Miss Cynthia Crary, accompanied by Miss Jessie Hyde of Norwich, were in Hartford Monday evening to attend the meeting of the State C. E. executive committee.

If it were not for the unexpected life would be terrible monotonous.

PUTNAM

FISH AND GAME CLUB ELECTS ITS OFFICERS

(Special to The Bulletin)

PUTNAM, April 3—The annual meeting of the North Eastern Fish and Game club was held Monday evening in Odd Fellows hall on Pomfret street. The members of the club re-elected the following officers to serve for the ensuing year: President, F. A. Maryott; vice president, Ernest C. Morse; secretary, George Whitney; treasurer, Stanley F. Bacon. The secretary and the treasurer were the only newly elected officers. Secretary Whitney will succeed Prosper Vegiard in that office and Mr. Bacon will take over the duties of Carl M. Sharpe of Abington as treasurer of the organization. The following were elected to serve on the executive committee: Samuel Rich, chairman; Irving Paine of Woodstock; E. C. Botham of Pomfret, George Whitney of North Grosvenordale and Carl P. Lathrop of Phoenixville.

About 45 members of the organization sat down to an oyster stew supper that was served by the committee in charge. At the business meeting the members voted to buy 2000 bass and some trout to stock the lakes and brooks for the sportsmen in this vicinity. A committee was appointed to make plans for a field day to be held in the fall, jointly with the members of the Danielson Rod and Gun club. Reports of the officers and committees showed that the club has accomplished much during the year past.

The members of the hook and ladder company were called from the central fire station Tuesday to extinguish a chimney and roof fire at the home of Judge M. H. Geissler on South Main street. The fire had spread from the chimney and was threatening the entire house when the firemen arrived, but was quickly overcome with the use of a number of gallons of chemical. Little damage was done to the property by the blaze. This was the thirty third alarm of the year answered by the fire department.

Recruiting in the headquarter company still continued when Captain John J. McGarry enlisted four new members of the military unit at the regular weekly drill, Monday evening. The applicants enlisted were: Thomas D. Beradinis, Arthur Kilbourne, Evance LeDoux, and Adelard Houde of Putnam. The drill Monday was confined to close order drill and interior guard duty. Captain McGarry stated Tuesday that the company is nearly up to full strength and that he now must have executive permission to enlist the additional soldiers. Every possible military facility is now provided in the company's new quarters on Harris street and the new armory has induced many boys to join. Captain McGarry said that he was pleased with the attitude that Putnam people are no wtaking towards their military organization and he hopes that it will continue.

Social activities in the company are strong. The enlisted men are to hold a military dance soon and it will be open to the public.

Captain McGarry stated Tuesday that the annual fifteen days active training of the company at camp Trumbull in Niantic will be held for August 5 to 19 inclusive.

An automobile driven by James McBriety of Pomfret crashed into another car driven by Norman Cheesebro of Springfield, Monday evening near the Putnam Auto station on School street. Sergeant George Liard of the Putnam police investigated the accident. McBriety of Pomfret told the police sergeant that he was turning into the garage and he ran into the Springfield machine causing it to turn over. The driver of the capsized machine was slightly injured and two other occupants of his car were shaken up from the collision. Two occupants of the Pomfret auto were not injured. Some person who witnessed the accident became excited and called the ambulance from the Day Kimball hospital to the scene. McBriety admitted to the police that he was to fault. He settled for the damages caused the Cheesebro car. No arrests were made.

Miss Grace E. Bulger, daughter of Mr. and Mrs. John H. Bulger of Farrows street passed her 10th birthday Tuesday. In the afternoon a number of her playmates gathered at her home at a birthday party.

Over 100 members of the Elks and the Masonic clubs gathered at a turkey supper that was served in the Elks banquet rooms Monday evening by the members of the Masons to the Elks. The supper was served by the Masons because of their defeat by the Brother Bills in the indoor sports tournament that ended last Monday evening. This is the second time that the Masons have been hosts to the Elks, they also losing the 1926-27 tournament.

During the course of the meal Exalted Ruler John H. Bulger of the Putnam lodge of Elks presented President W. H. Moss of the Masonic club in behalf of the Elks with two smokadors to adorn the Masonic club rooms on South Main street. Leonard H. Mellor a member of the Masonic club was presented with a beautiful traveling bag by Omer Milot of the Elks tournament committee, in recognition of Mr. Mellor's efforts to make the tournament a success.

Mr. and Mrs. Herman F. Flugel and son of Newark, N. J., have been visiting at the home of Charles Lowe in South Woodstock. Mr. Flugel returned to his Jersey home today but it was discovered that his son Bobby had brought Jersey measle germs with him and it was necessary to detain he and his mother for a few days to await developments.

Many members of the Drop-In class of the Second Congregational church of this city gathered at a supper held last evening in the church for the benefit of the missionary society. Frank W. Barber for superintendent of rural schools for the town of Woodstock addressed the members of the class. Mr. Barber's talk was very interesting and highly educational. The public were cordially invited by the class.

The Putnam police were called last evening to investigate a complaint of a mad dog attacking a man on School street Monday evening. Sergeant George Laird went to the scene on School street but found that the dog had attempted to defend itself after boys had plagued it. The animal did succeed in securing a piece of the boys trousers but his teeth did not penetrate into the youngsters body. The dog is the property of Ernest Whittemore.

Gilbert F. Perry, son of city engineer and Mrs. George W. Perry of Providence street has succeeded in passing civil service examinations, class C for the state of Massachusetts. Mr. Perry is now employed by the city of Worcester in the engineering department with the title of chief of party.

NORTH STERLING

Harvey Fortune spent the past week in New York.

A birthday party was held at the home of Mr. and Mrs. Albert Pike on a recent evening, it being the birthday of Mrs. Pike who was 80. A dance was held and Mrs. Pike was as light on the floor as anybody for the entire evening to instruct the young people who think they know how to dance.

Robert Spooner left here Monday, April 2nd for Providence, where he joined the United States navy with others on that date.

Mrs. John Pray is much better and can sit up.

Mr. and Mrs. H. H. Crowell are spending a few weeks in Pawtucket.

The peep frogs were pretty quiet as March went out.

Mrs. Arthur Rounds of Clayville, R. I., has been visiting at C. H. Rounds.

An airplane flying very high was seen here late Thursday afternoon going toward Springfield, Mass.

SCOTLAND

Mrs. Howard, sister of Mrs. R. S. Amidon, who has been spending a few days here, returned to her home at Brockton, Mass., the past week, taking with her her mother, Mrs. Brett. The latter has been making her home with Mrs. Amidon.

Mrs. Helen Cary and daughter spent the week end with Mrs. Cary's sister, Mrs. Robert Hackenson, at Groton.

Mr. and Mrs. Everett Kimball and family motored to Vernon Sunday and were guests of Rev. and Mrs. Allen Gates.

Mrs. O. B. Clark of Willimantic is staying with Mrs. Annette R. Seed.

Mrs. Hyde, who has been boarding at Mrs. Kate Cary's this winter, has returned to her home in Franklin.

School opened Monday morning after two weeks' vacation.

Mrs. Vivian Moseley has returned home from Dedham, Mass., where she has been for the past two weeks.

Miss Elizabeth Gager is seriously ill with pleurisy.

Mrs. Paul Sanger has returned home after two weeks' stay at New Haven.

Mrs. Sadie Kimball and children and Bernice Racicot went to Hartford Friday evening and attended a birthday party at L. B. Clark's for Isabelle Clark.

Edward L. Dennis, administrator, conducted an auction Thursday at the late home of Benjamin Bassett.

A hammock is the spoonholder used at many a love feast.

Tea Specialists

SALADA TEA CO. sells tea and tea only. Result—the finest tea at a low price

"SALADA" TEA

$69

THE CORONA

Circulates More Water

Makes Better Coffee!

Only $1.95 Down

Balance $1.00 a month

Brings You This Handsome

CORONA Electric Percolator

and

14-Piece Beautiful China Set

$13.00 Value for $9.95

The Eastern Conn. Power Co.

Danielson, Conn.

THE PORTEOUS & MITCHELL CO.

Ready for Every Easter Requirement

The entire store is bright with the newness of Easter Merchandise. Easter shopping is a pleasure at this store where complete assortments, coupled with correctness in style, certainty in values and convenience in shopping go hand in hand.

Choose Your Easter Apparel With Authority

You can make no mistake here. Every garment was selected with care and discrimination as to its style, authenticity, its becomingness to the wearer, its exactness in make and its correctness as to color harmony.

You will be delighted with our Easter display of all that is new in Ensembles, Suits, Coats and Dresses. The showing is complete and our prices are lower than you would expect them to be for garments of such high grade.

Specializing in Coats at $25.00

Women's Coats in dressy models of Broadcloth, Kasha, Poiret Twill, Kasha Broadcloth and Twill Sheen. Colors are black, middy blue, tan, gray and natural kasha. A variety of stunning new models, in Misses', Women's and extra large sizes. Also a splendid showing of Sport Coats in mixtures—all at $25.00.

Other Good Coats

Every new Coat tendency is represented in our Easter showing—the Cape Coat, the fur-cuffed Coat, the fur-collared Coat, the Scarf Coat and the furless tailored Coat in plain colors and mixtures—Price range $29.75, $35.00, $39.75 and up to $65.00.

New Dresses For Easter

One and two-piece models of Crepe, Georgette and Chiffon, in plain colors and a wonderful variety of pretty prints. Also stunning Ensemble Suits of Georgette, Kasha and Tweed, with dress of second color, both two and three-piece models. Price range $10.00, $15.00, $25.00 and $35.00.

Party Dresses

Lovely Party Dresses of Georgette, Taffeta and Mauve Silk, lace-trimmed, beaded and with other smart touches of trimming. All Georgette Dreses have Silk Crepe Slips. A splendid variety of styles and colors—all at $16.50.

Easter Gloves

All that fashion demands in Gloves is here for your choosing, at the price you want to pay. The assortment includes new Turn-over Cuff styles of exquisite workmanship, superior quality and fineness—in all the new shades to harmonize with your Easter costume.

These Few Suggestions

Trefousse Gloves $2.95 and $3.50

Women's Trefousse French Kid Gloves, with novelty cuffs, in all the smart spring shades, including beige, ivory, blonde, dove, tan, etc.—at $2.95, $3.50 and upwards.

Bacmo Novelty Gloves at $3.50

The well known and dependable "Bacmo" Washable Kid Gloves with novelty cuffs in all the fashionable colors, including silver, beaver, mello, honey beige, etc.—at $3.50.

Bacmo Slip-On Gloves at $3.75

Women's Slip-on Washable Kid Gloves, the well known "Bacmo" make, in gray, silver, mello and beaver—at $3.75.

Chamois-Suede Gloves, 79c-$1.95

A splendid showing of all the best makes and newest styles in Women's Chamois-Suede Gloves—price range 79c to $1.95.

Our Daily Special

ONE DAY ONLY — WEDNESDAY

Women's Superay Slips At $1.85

Regular Value $2.25

Women's Slips of extra fine quality of Superay, in all the new Spring shades, including white, flesh, peach, tan, gray and rose color—at $1.85, regular value $2.25.

(Underwear Department—Second Floor)

No Mail or Telephone Orders.

On Sale Today Only

Easter Candy

A variety that is bigger and better than ever before—and at right prices.

AT 29c A LB.

Special Gum Drops, Sugar Gum Drops, Peanut Brittle, Chocolate Peanut Squares, Walnut Fudge.

AT 39c A LB.

Mellow Mints, Walnut Dates, Nonpareils, Nut Puffs, Chicken Bones, Cocoanut Squares, Molasses Mixture, Nut Fingers, Peach Blossoms, Hard Candies.

AT 49c A LB.

Cream Caramels, Mexican Nougats, Nut Toffee, Peanut Clusters, Niblets, Butter Scotch Cream.

BULK CHOCOLATES

Select your own assortment at these prices—Queen Quality at 29c a lb.; Superb Chocolates at 39c a lb.; Reputation Chocolates at 59c a lb.; Chocolate Masterpieces at 89c a lb.

BOXED CHOCOLATES

Woodland Chocolates, pound boxes, at 49c—Easter packages, $1.00 and $1.50—Lovell and Covell's Boxed Chocolates, 85c to $1.98—Mary Lincoln Boxed Chocolates, 1 lb. boxes at 70c; 2 lb. boxes at $1.40.

EASTER NOVELTIES

Milk Chocolate Rabbits, Chickens and assorted animals—at 5c, 10c, 15c and 25c each.

Fancy Colored Marshmallow Eggs and Animals—at 5c, 10, 15c and 25c each.

Chocolate Covered Marshmallow and Cream Eggs—at 5c and 10c each.

Decorated Marshmallow and Cream Eggs and Animals—at 5c to 25c.

EASTER EGGS

Bunte's Delicious Easter Eggs, the finest made. Jelly Eggs, assorted colors, 29c a lb.—Marshmallow Eggs, choice of three sizes, assorted colors, 29c a lb.

Also Jelly Eggs, in assorted colors — at 15c a lb.

Decorative Articles

For decorative purposes we have Chickens, Roosters, Rabbits, Ducks and assorted animals, made of celluloid—at 5c, 10c and up to 25c.

Easter Baskets, in all shapes and sizes, and in a variety of gay colors—at 5c to 45c each.

(Candy Department)

Easter Cards

Hand-colored Easter Cards at 5c and 10c each—also hand-colored Easter Cards, ten in a box, assorted, no two alike—at 50c and $1.00 a box.

Toiletries for Gifts

Coty's, Hudnut's, Rubinstein's, Dorothy Gray, Djerkiss, Melba, Ben Hur, Cappi and Mavis.

Compacts, single, double or triple—at 50c to $3.50.

Perfumes, 89c to $7.50.

Toilet Waters, $1.00 to $3.69.

Face Powders, 50c to $2.50.

Talcum Powders, 50c to $1.00.

Bath Powders and Salts—at $1.00 to $2.00.

Sachets, 75c to $1.75.

Atomizers, 50c to $4.98.

Rosary Beads—50c to $6.98.
Prayer Books—50c to $5.00.

Sterling Rings

Sterling Silver Rings, white stone set, exact copies of the newest ideas in Platinum and Diamond Rings—Special value at $1.00.

New Jewelry

Hat Ornaments, including Animal designs—at 50c to $1.00.

Cherry Red Necklaces and Earrings—at 59c to $1.00.

Crystal Necklaces and Earrings—at 59c to $1.00.

Gold-plated Choker Necklaces — at 79c and $1.00.

Gold-plated and gold-filled pendants on chains—at 79c and $1.00. Sterling Silver Pendant and Chain—at $1.25.

Hand Bags

Women's Hand Bags in all the newest leathers and the latest designs and colors—some wonderful values—at $1.95, $2.95, $3.95 and $4.95.

Women's Beaded and Mesh Bags in a variety of attractive designs and colors—at $2.98 to $6.50.

Women's Umbrellas

Women's Colored Umbrellas, Gloria or Bradford covers, 10 to 16 ribs, amber trimming, assorted colors—at $1.89 to $3.98.

Women's All Silk Umbrellas, 16 ribs, amber handles, in brown, navy, purple, green and red, plain or fancy borders — at $3.98 to $4.98.

1790 1928

Norwich Bulletin and Courier

Entered at the Postoffice at Norwich, Conn., as second class matter.
Telephone Calls:
Bulletin Business Office 150
Bulletin Editorial Rooms 35-2
Bulletin Job Room 35-3
Willimantic Office, 842 Main St. Telephone 1121-2.

138 YEARS OLD

Printed every day in the year except Sunday.
Subscription price 12c a week, 50c a month, $6.00 a year.

Members of The Associated Press
The Associated Press is exclusively entitled to the use for republication of all news despatches credited to it or not otherwise credited to this paper and also the local news published therein.
All rights of republication of special despatches herein are also reserved.

Norwich, Wednesday, April 4, 1928

Daily Average Circulation
WEEK ENDING MARCH 31, 1928:
13,484

MOTOR VEHICLE LIGHTS

It can be easily appreciated that those who are working in Rhode Island for a law that will so regulate the headlights on automobiles as to cause greater safety have good reason for it. The state which does not call for the use of lenses that will eliminate the glare and the adjustment of the lights so that they will not throw their beams into the eyes of other drivers has failed to give proper consideration to highway users at night.

The dazzling headlight is a distinct menace.

The strong light that is projected in the eyes of the drivers coming in the opposite direction may easily be the cause of serious accidents.

The light that is not focussed upon the highway is not serving the purpose for which it was intended.

Seeking remedial legislation, as is being done in the state to the east, is the step necessary to obtain the needed additional protection, and it ought to require no great amount of deliberation. Those who use the highways are the best judges of the demand for such relief.

What the Rhode Island legislature will do is not indicated, but it is to be realized that while there is reason for such restrictions there is equally great need for the enforcement of those provisions providing they are placed on the statute books. Lights are sought which will reveal objects 200 feet away and which will not throw a beam higher than four and a half feet at a distance of 75 feet. In addition taillights which can be seen at a distance of 200 feet and will disclose the registration figures at 60 feet would be required.

Because of those who would promptly conform to such regulations, and the enforcement for others which could be effected, the highway safety in Rhode Island at night would be materially increased and it is just such provisions for the reduction of accidents that are needed in these days of great highway slaughter and the too numerous accidents.

ACCOMMODATING THE PUBLIC

Reference is frequently made to the fact that toll bridges are things of the past and that there ought not to be any thought of constructing new bridges where fees would be collected. The view taken is that it is a step backward and the users of the bridge might not to have this added burden placed upon them.

Perhaps those who take such an attitude represent common sentiment but there are occasional instances which show to the contrary. There are for instance those new bridges where tolls are to be collected which are being sanctioned each year. In those instances the public is not getting the service that it requires, the communities directly involved and the state are not ready to provide the money, and it devolves upon private enterprise to finance the proposition. The result is that there must be a fair return on the expenditures and it is quite proper that those who get the benefit should maintain such an enterprise.

That the public welcomes such advantages is reflected in the patronage given these bridges. When the bridge was erected between Philadelphia and Camden it was the desire of Pennsylvania that it be free but New Jersey could not stand the share of expense that would fall upon it. The result was that tolls are being collected. This hasn't driven people away from it. It hasn't forced them to use the ferries to escape the toll. It has opened the way for a constantly increasing business and that business is being received. The second year for the bridge has not been completed but when it is by the end of June it is estimated by the general manager of the bridge that the increase in motor vehicles for the year over the first year will be 1,253,000, or a total of 3,100,000. The revenue has likewise increased until in March the receipts were $40,635 more than in March 1927.

What this increase means is reflected by the fact that it was estimated that such a use of the bridge and such an income would not be obtained until 1941. The public has found it such an accommodation that it is gladly paying the toll in increasing volume and it is not figured that if this rate of increase continues the financial returns will reach the figure by 1941 where the bridge can be freed of tolls. In the meantime the public is showing its appreciation of the accommodation.

AIDING FORESTRY

This is the month for tree planting and much of it will be done in many localities in following out a practice that has resulted in valuable additions to the community assets and the development of woodland investments.

How the urgings in behalf of forestry have been heeded is indicated by the provisions which are made in many of the states for supplying those interested and so engaged with small trees. States are maintaining nurseries for the purpose of taking care of their requirements and also for the purpose of supplying the needs of those who are endeavoring to utilize waste land or replacing trees on land which has been cut over.

This doesn't mean that states are trying to compete with private nurseries. They are interested in the large orders from those who are really engaged in reforestation rather than those who are putting out trees for ornamental purposes. For that reason they are handling large orders, as can be seen by the statement of the state forester in Massachusetts, when he says that the state has raised about 2,000,000 pines and Norway spruce trees for transplanting on state owned property and that through the good results obtained in the growing of the small trees has about as many more for disposal to the public for reforestation purposes.

The advice which has gone out to land owners in previous years still holds good in regard to the advantages which lie in making a business of developing woodlands. There is opportunity for producing more of what is actually required in this line right at home. There is a chance to make the waste land productive and it is of course advantageous for land owners that once they have cut off their timber to see that there are replacements which will bring returns as quickly as possible and to the best advantage.

When we stop to realize the vast amount of state property that is bringing in no return, and never will if permitted to remain as it is, it can be readily seen where many owners have a chance through forestation efforts to make investments for the future that will grow for slight expense.

HARTFORD'S ELECTION

Hartford has gone through a hard city campaign and election. It was for the control of the city government and with a change in mayor certain whichever ticket was successful. Under a successful city administration at the hands of the republicans it was urged that such an administration be continued. There were advantages for the city in so voting, and such were evidently recognized by the voters in the choice of the republican ticket.

This was an election which centered upon local issues. Nevertheless the effort was made to have it reflect national sentiment, so much so that had the democrats been successful such would probably have been the claim. A democratic mayor in Hartford is by no means unheard of. Repeatedly has that been experienced but the demand of the people of that city in recent years has been for republican policies and it is a continuance of such which the voters have called for by the election of Walter E. Batterson as the chief executive for the next two years and the putting into office of city officials who will give support to an administration which has the welfare of the capital city at heart.

Endorsement is given by the vote of the people, close though it was with the plurality of 266, to the administration that has closed and confidence is expressed in the purpose and ability of the newly elected officials to face and meet the particular problems of that city. At the same time the voters have made it clear that if there is any national significance to be attached to the election result Hartford still stands republican, though probably not as strongly as might have been the case had the election really hinged upon national issues.

OPEN TO ALL

It took some time to carry it out but Uncle Sam is at last in control of the Cape Cod canal and the important coastal waterway is now open to free use by all vessels that can make use of it. This applies to all except sailing vessels and the largest vessels of other types.

This acquisition means much to shipping. It cuts down the distance of coastal traffic by 70 miles and it eliminates danger that cannot be escaped in any other way. It ends the terrors of the Cape Cod shoals where so many vessels have been lost and so many lives sacrificed. The cutting down of the distance and the danger likewise means the speeding up of delivery and the cutting of shipping expenses. Thus taking over of the canal by the government has great significance in shipping circles. Anything in fact which contributes to the reduction of wrecks on some part of Cape Cod is to be welcomed.

But this acquisition, accomplished after much opposition, does not mean the attainment of the full goal. The canal needs and will get in due time such deepening and widening as will permit of its use by a still greater number of vessels than can do so today. Such changes were hopeless under previous owners. They had failed to find it a paying venture. The government steps in and acquires it for the purpose of having such a waterway maintained. Public requirements demanded it and while it may not be forthcoming immediately it will sooner or later be shown that the demands warrant additional outlays for the offering of service to greater numbers. A first and valuable step has been taken, and as should be it is open to all who can use it.

EDITORIAL NOTES

This is the week when everything can be expected to take a side track for the Easter bonnets.

Only six weeks to the opening of the straw hat season. Have you decided on your 1928 model?

It can't be long now before the shad and the porgies are bidding for favor among their numerous friends.

Boston hopes that differences over the site will not delay its new postoffice. Barring funds, nothing is more liable to.

The man on the corner says: The one great trouble with the vitamins in cod liver oil is that they got into a very unpopular place.

The popularity of the Cape Cod canal will be much increased henceforth. Since the government has taken possession the tolls have been suspended.

MR. QUEERIE DASHES ONE OFF

"Ah, Miss Remwood," puffed Mr. Queerie, "I'm afraid we're a bit late with these letters. But I couldn't possibly get away from that old bore Sorenson, especially, ha, ha, as he was paying for the lunch. Still, if we go on it I think we'll manage to get them out.

"What's this from Mulberry? Wants to know if we'll pay for the damage to the last shipment. Tell him we'd see him—that is, say no. Fix it up so it sounds as if we want to say yes, but can't.

"Bottle Bros, asking for a check. Nothing doing, but word it nicely, you know. Turn down this application for the Peoria agency, but do it diplomatically. Use your own judgment in answering these others. Nice, distinctively worded letters. Sign my name to them. And that's the lot. Didn't take up long when we got down to it, eh?" beamed Mr. Queerie, as he picked up his hat and left for home.

"Oh dear," was Mrs. Queerie's greeting. "Oh, dear, I'm all hot and bothered! The Goofles wrote, asking if we would put them up——"

"The Goofles!" interjected Mr. Queerie. "Not a chance, Ethel!"

"I know and the letter must go tonight, but I don't think how to word it."

"What!" exclaimed Mr. Queerie, "fussing all afternoon over one letter. Why, before leaving the office I directed ten distinctively worded letters in twenty minutes."

"Well, what would you say to the Goofles?"

"Simply say no as if you wanted to say yes, but couldn't."

"Yes, but what excuse can I give?"

"Say you're out of town," suggested Mr. Queerie.

"The postmark!" pointed out Mrs. Queerie.

"Say—er—say we're quarantined."

"Their cousin's across the street! I tell you," half sobbed Mrs Queerie.

"Speaking as a business man," said Mr. Queerie, "there must be scores of ways to dash off a diplomatic negative."

"Perhaps," offered Mrs. Queerie, with a wife's irritating suggestion of doubt, "you could dash one off, and mail it while I'm at the movies with Mrs. Peek."

"Nothing simpler," snapped Mr. Queerie. "Run along and I'll keep the wolves from the door."

After unearthing a few sheets of deckle-edge paper, which looked as if they might have been taken from the tops of candy boxes, and an envelope which appeared to be all flap, Mr. Queerie seized his fountain pen and in a bold businesslike hand wrote: "Dear Mrs. Goofle: Yours of recent date received, and regret the reply must be in the negative—"

"No," thought Mr. Queerie, "that won't do; too abrupt." And he took another sheet. "Dear Mrs. Goofle: In reply to yours, we are unable to comply"—"No confound it!" said Mr. Queerie, "that's the same thing." He drummed on the table, but no diplomatic negative responded. He gazed at the ceiling, but the ceiling was as blank as the deckle-edged note-paper. He rose, and paced up and down, as he was accustomed to do when dictating to Miss Remwood.

"Now, then," mused Mr. Queerie, "how would a business man handle the situation? Ah!"—he stopped, and with an almost Napoleonic gesture picked up the telephone, and called Western Union.

"John Gilbert was splendid," cried Mrs. Queerie on her return. "Did you put the Goofles off?"

"Of course," replied Mr. Queerie. "I sent them a wire."

"But it's so hard to explain things in a telegram."

"As a business man," said Mr. Queerie, "I'm fully aware of that. I wired 'Regret impossible accomodate. Will explain by letter.—Ethel Queerie."—Exchange.

NEW BOOKS

Sam Houston, Colossus in Buckskin. By George Creel. Cloth, 341 pages, illustrated. Published by Cosmopolitan Book Corporation, New York. Price $3.

When Sam Houston laid down his mighty body to die, he left to the world very little but homely advice and the beginnings of a legend. Afterward, history, or rather histories were unkind to him. They remembered his faults—impetuosity, sullen, primitive disregard of conventions, a fondness for the hard-drinking, hard-fighting life of his time—and they forgot most of the truth.

Mr. Creel has followed that corrupted opinion to its sources and gone beyond them to the man who gave rise to it. Sam Houston, giant in mind, body and soul, has been rediscovered in this new biography. And compared to it, it seems none of those stories of pioneer life on our early frontiers were adequate either in the grimness or their glory. The story is of Houston who came out of the Kentucky woods clothed in his rugged buckskins, who became a politician and was elected a governor, who fought Indians and made peace with them by turns, who lived among the redskins and spoke their language, who tossed aside his fame under the fire of false accusation and who later reappeared from the wilderness to become the idol of Texas and the man who brought it as the Lone Star republic into the Union forever.

Mr Creel makes the bitter struggle of America's ancestors come to life, he paints a powerful picture of the development of a young country; he lights the Alamo once again; he makes a place beside the great for Sam Houston—Titan and gentleman.

Crimson Roses. By Grace Livingston Hill. Cloth, 319 pages. Published J. B Lippincott company, Philadelphia. Price $2.

A red rose for courage. That's what it meant for Marion. Mother and father gone, her home sold over her head, deserted by her only brother, the world seemed to have stopped. Even her friends had forgotten her. For years she had given up everything to nurse mother and father and this was her reward! Alone in the city without money without friends. But Marion's long years of nursing an uncomplaining father had taught her a great lesson. And she stepped out bravely into her new life. Things seemed pretty black until those roses came—each week a cool, velvety bud—but never a hint of the giver. For it never entered Marion's head that rich, handsome Jeff Lyman would even notice a poor, unobtrusive working girl.

The author of Crimson Roses has written Job's Niece and The White Flower, and those who are familiar with her wholesome, interesting books will welcome the latest work from her pen. The story will grip, the characters are so real, their joys and sorrows are so true. Surely Mrs Hill has never before written a more wonderfully appealing romance.

The Sword Lily. By Norman Lewis. Cloth, 123 pages. Published by Mendor Publishing Co., Boston. Price $1.50.

This is a volume of four wonderful stories. The first of these deals with every-day life in the sandhills and arid plains of Nebraska, where the author was a teacher. The second deals with the Canadian northwest, showing the hardships, adventures and romance of that region. The third deals with the "outlaw" horse, the psychology and the brutality of the training. The fourth is a narrative of life in prehistoric times, among the cave dwellers and portrays a period little known in a very fascinating manner. Woven through all of these stories, excepting "The Outlaw," is an absorbing romance. The Sword Lily is truly a modern epic of every-day life.

Today's Anniversaries

1767—The "Regulators" were organized in North Carolina
1860—The first pony express left Sacramento, Calif., for St. Joseph, Mo.
1874—Four persons were burned alive in Mexico for witchcraft.
1878—The Calumet club was organized in Chicago.
1883—Peter Cooper, who founded the Cooper Union, died in New York city. Born there Feb. 12, 1791.
1887—Catherine Wolfe, reputed to be the richest single woman in the world, died in New York city.
1891—Edwin Booth, the great tragedian, retired from the stage.
1926—Gerald Chapman, the so-called "million dollar bandit," was executed for murder in Connecticut.
1927—Two lieutenants of the Polish army were executed for selling military secrets to German agents.

Fellowship of Prayer

DAILY LENTEN DEVOTION

By Rev. Jay T. Stocking, D. D., Federal Council of Churches in America — Copyright 1928.

"The Defeat of Evil"

SCRIPTURE: Memory Verse: "To them that love God all things work together for good" (Romans 8:28).

Read: II Corinthians 12:1-10.

MEDITATION: The Christian religion does not deny evil. Neither does it succeed wholly in explaining it. It provides a way to meet and defeat it by turning it to good account. "What do you smell?" asked a chemist as he held to another's nose a vial of artificial perfume. "The most fragrant lilies of the valley," replied the other. "No," said the chemist, "what you smell is camphor balls." Miss Maude Royden is quoted as saying: "When people ask me for an explanation of suffering, I tell them that I have none. But I tell them that I have a power that can conquer suffering." Christianity has from the first increased the capacity of men to use pain and to transmute it into something good. If good can be made out of evil, then evil ceases to stand in the way of hope.

PRAYER: Quicken in us the spirit of courage. May we go forth with hopeful minds to the duties and conditions of this day, believing that with Thy help we can fashion something good out of whatever material the day will provide. Through Jesus Christ, our Lord. Amen.

Today's Birthdays

Sir William Soulsby, who has served as private secretary to 52 lord mayors of London, born 77 years ago today.

Earl of Derby, eminent British statesman and diplomatist, born in London 63 years ago today.

Pierre Monteux, former conductor of the Boston Symphony orchestra, born in Paris 53 years ago today.

Rt. Rev. Edwin A. Penick, bishop coadjutor of the Protestant Episcopal diocese of North Carolina, born at Frankfort, Ky., 41 years ago today.

Guy U. Hardy, representative in congress of the Third Colorado district, born at Abingdon, Ill., 56 years ago today.

What Do You Know About Eastern Connecticut?

Questions.

1—Where was Granny Avery's pond?
2—To whom was entrusted the duty of putting out fires in Norwich 10 years ago?
3—What were their powers?
4—How was water transported to the fire?
5—What happened to the shirkers?
6—Where is the Windham County National bank located?
7—In what year was it formed?
8—Where?

Answers will be found on the classified page.

Pointers For Parents

A happy childhood is essential for moral development.

A wise mother will never call her children abruptly from play. Instead suggest, "Edith, when you come to a good stopping place, I want you to go to the store for me." The child will respect this little leeway if indicated in a five or ten minute warning at bedtime.

Some first aid points every mother should know:

Keep a sprain at rest until swelling and pain disappear.

Always have a child with sore throat examined by a physician.

Have a dog bite properly treated and keep the dog under observation.

Conclusions are frequently due to intestinal disorders—give an enema at once.

No case of croup should be treated without a physician's examination.

The coming of a little brother or sister may stimulate the development of some of the finest virtues in the character of the older child and there need be no hint of jealousy on his part if the situation is properly handled. But even a thoughtful parent often fails to realize just what a serious shock the advent of a new baby is to the emotional life of the "baby" who is supplanted. This period that furnishes so fertile a soil for the sowing of the seeds of jealousy, cannot be handled too carefully by loving parents—children.

Stories That Recall Others

"Red Hots"

At a recent musical entertainment three members of the quartette appeared on the stage while the fourth entered from the front door in company with a fiery red wig. He caused a little excitement especially for the children. Little Vera, aged three, remarked: "Mother, I bet that man has been eating 'red-hots,' for he surely has red-hot hair."

The Amusing Tag

A matronly member of the congregation entered the church with her husband, and smiling graciously entered the family pew. She slipped out of her fur coat and draped it over the back of the pew, revealing a beautiful silk, square scarf folded neatly over her shoulders. It was a new scarf, for on one side shone, a garish, redbordered price tag. A ripple of rustling, half suppressed titters, and giggly whispers spread through the pews in the rear. The tagged one squirmed and glanced nervously around.

Just then a feminine friend came to the rescue by leaving her own seat and entering the vacant pew to the rear. Her deft fingers soon loosened the prongs and removed the disturbing tag. Two gracious smiles were exchanged, this time, and quiet once more reigned in the house of worship.

REM-OLA HEALS PILES
Why suffer when REM-OLA has healed and helped others for 17 years. Ask your druggist or write to HENRY THAYER & CO. Inc. Cambridge, Mass.
SEND FOR FREE TRIAL TREATMENT
COMES TO YOU IN PLAIN SEALED WRAPPER

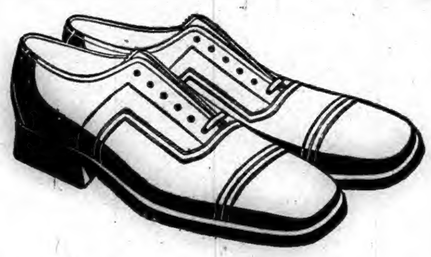

Florsheim SHOES

are the kind men want . . . hardy for long service, smart looking and always comfortable. Well worth the price. Why don't *you* wear FLORSHEIM Shoes?

Ten to Twelve Dollars
Most Styles $10

The James F. Cosgrove Co.,
206 Main Street

LETTERS TO THE EDITOR

A Pack of Cards

Mr Editor: Will you kindly print in your paper the following clipping, "The Mysteries of a Pack of Cards," which was loaned me by an old friend who has had it in his possession for over 40 years, and which I found very interesting. It follows like this:

A private soldier by the name of Richard Lee was taken before a magistrate lately for playing cards during divine service. It appears that a sergeant commanded the soldiers at the church, and when the parson had read the prayers, he took the text. Those who had a Bible took it out, but this soldier had neither Bible nor common prayer book, but pulling out a pack of cards, he spread them before him. He just looked at one card and then at another. The sergeant of the company saw him, and said, "Richard, put up the cards; this is no place for them."

"Never mind that," said Richard.

When the service was over, the constable took Richard before the mayor. "Well," says the mayor, "what have you brought the soldier here for?" "For playing cards in church." "Well, soldier, what have you to say for yourself?" "Much, sir, I hope."

"Very good. If not, I will punish you more than man was ever punished." "I have been," said the soldier, "about six weeks on the march. I have neither Bible nor common prayer book. I have nothing but a pack of cards, and I'll satisfy your worship of the purity of my intentions," and, spreading the cards before the mayor he began with the ace: "When I see the ace, it reminds me there is but one God. When I see the deuce, it reminds me of Father and Son. When I see the trey, it reminds me of the Father, Son and Holy Ghost. When I see the four spot, it reminds me of the four evangelists that preached, Matthew, Mark Luke and John. When I meet the five, it reminds me of the five wise virgins that trimmed their lamps—there were ten, but five were wise, and five were foolish and were shut out. When I see the six it reminds me, that in six days the Lord made heaven and earth. When I see the seven, it reminds me that on the seventh day He rested from the great work He had created, and hallowed it. When I see the eight, it reminds me of the eight righteous persons that were saved when God destroyed the world, viz: Noah and his wife, with three sons and their wives. When I see the nine, it reminds me of the nine lepers that were cleansed by our Saviour, there were but one of ten who never returned thanks. When I see the ten it reminds me of the ten commandments, which God handed down to Moses on tables of stone. When I see the king, it reminds me of the King of Heaven, which is God Almighty. When I see the queen, it reminds me of the queen of Sheba, who visited Solomon, for she was as wise a woman as he was a man. She brought with her 50 boys and 50 girls, all dressed in boys' apparel, for King Solomon to tell which were boys and which were girls. King Solomon sent for water for them to wash; the girls washed to the elbows and the boys to the wrists, so King Solomon told by that." "Well," said the mayor, "you have given a good description of all the cards but one." "What is that?" "The knave," said the mayor. "I will give your honor a description of that, too, if you will not be angry?" "I will not," said the mayor, "if you do not term me to be the knave." "Well," said the soldier, "the greatest knave that I know of is the constable that brought me here." "I do not know," said the mayor, "if he is the greatest knave, but I know he is the greatest fool."

"When I count how many spots in a pack of cards, I find 365, as many days as there are in a year. When I count the number of cards in a pack, I find there are 52, the number of weeks in a year, and I find four suits, the number of weeks in a month. I find there are 12 picture cards in a pack, representing the number of months in a year, and on counting the tricks, I find 13, the number of weeks in a quarter. So you see, sir, a pack of cards serves for a Bible, almanac and common prayer book."

PACHAUG.
Jewett City, March 29, 1928.

No More Gas In Stomach and Bowels

If you wish to be permanently relieved of gas in stomach and bowels, take Baumann's Gas Tablets, which are prepared especially for stomach gas and all the bad effects resulting from gas pressure.

That empty, gnawing feeling at the pit of the stomach will disappear; that anxious, nervous feeling with heart palpitation will vanish, and you will again be able to take a deep breath without discomfort.

That drowsy sleepy feeling after dinner will be replaced by a desire for entertainment. Bloating will cease. Your limbs, arms and fingers will no longer feel cold and "go to sleep" because Baumann's Gas Tablets prevent gas from interfering with the circulation. Get the genuine, in the yellow package, at any good drug store. Price $1.

Always on hand at
LEE & OSGOOD CO.

Spread Good Will at Easter With Greeting Cards

The Cranston Co.
29 BROADWAY

Cuticura Loveliness
A Clear Healthy Skin
Improved by Everyday Use of Cuticura Soap

WHEN YOU WANT to put your business before the public there is no medium better than through the advertising columns of The Bulletin.

What Dr. Caldwell Learned in 47 Years Practice

Dr. Caldwell watched the results of constipation for 47 years, and believed that no matter how careful people are of their health, diet and exercise, constipation will occur from time to time regardless of how much one tries to avoid it. Of next importance, then, is how to treat it when it comes. Dr. Caldwell always was in favor of getting as close to nature as possible, hence his remedy for constipation, known as Dr. Caldwell's Syrup Pepsin, is a mild vegetable compound. It can not harm the most delicate system and is not a habit forming preparation. Syrup Pepsin is pleasant-tasting, and youngsters love it. It does not gripe. Thousands of mothers have written us to that effect.

Dr. Caldwell did not approve of drastic physics and purges. He did not believe they were good for human beings to put into their system. In a practice of 47 years he never saw any reason for their use when a medicine like Syrup Pepsin will empty the bowels just as promptly, more cleanly and gently, without griping and harm to the system.

W. B. Caldwell M.D. AT AGE 89

Keep free from constipation! It robs your strength, hardens your arteries and brings on premature old age. Do not let a day go by without a bowel movement. Do not sit and hope, but go to a druggist and get one of the generous bottles of Dr. Caldwell's Syrup Pepsin. Take the proper dose that night and by morning you will feel like a different person. Use Syrup Pepsin for yourself and members of the family in constipation, biliousness, sour and crampy stomach, bad breath, no appetite, headaches, and to break up fevers and colds. Always have a bottle in the house, and observe these three rules of health: Keep the head cool, the feet warm, the bowels open.

We would be glad to have you prove at our expense how much Dr. Caldwell's Syrup Pepsin can mean to you and yours. Just write "Syrup Pepsin," Monticello, Illinois, and we will send you prepaid a FREE SAMPLE BOTTLE.

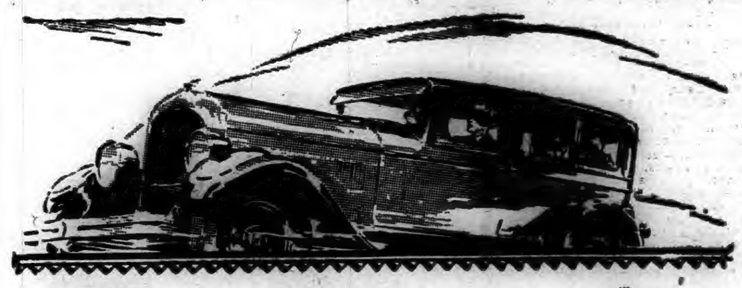

Why pay $1000 more...when CHRYSLER "72" at $1545 gives you *greater* performance

Illustrious New Chrysler "72" performance outclasses every Chrysler. It has jolted the public's preconceived notions of what its money should be able to buy.

Here is a truly marvelous car, in body styles priced from $1545 to $1795, which gives in performance *all and more than you have been led to expect from cars costing $1000 more.*

Here is a Chrysler triumph that overshadows the foremost accomplishments of the industry.

72 miles and more per hour. 75 brake horsepower. Acceleration that leaves every other car behind. Vibrationless smoothness that only a Chrysler counterweighted 7-bearing crankshaft can give.

Experience for yourself the thrill of this brilliant performance. Chrysler enthusiasm invariably follows the realization that even $1000 more than "72" prices does not get you as much in performance, in quality, in style, in value.

Illustrious New "72" Prices—Two-passenger Coupe (with rumble seat), $1545; Royal Sedan, $1595; Sport Roadster (with rumble seat), $1595; Four-passenger Coupe, $1595; Town Sedan, $1695; Convertible Coupe (with rumble seat), $1745; Crown Sedan, $1795. All prices f. o. b. Detroit, subject to current Federal excise tax. Chrysler dealers are in position to extend the convenience of time payments.

New Chrysler "Red-Head" Engine—designed to take full advantage of high-compression gas, giving 12% greater torque with greater speed, power, hill-climbing ability; standard equipment on all body models of the 112 h. p. Imperial "80," also standard on the roadsters, and available at slight extra cost for other body types, of the "62" and "72."

NOYES' GARAGE
Laurel Hill Avenue Phone 731-2

Beech Nut Prepared SPAGHETTI, can.. 15c

Gold Fish MARMALADE—Imported from England—jar 18c

Monarch Brand KIPPERED HERRING, can 17c

N. B. C. Whole Wheat TOASTED DAINTIES, pkg.... 18c

Hostess CUP CAKES fresh every day—doz. 30c

Store Will Close All Day GOOD FRIDAY

R. F. SMITH
GROCER
276 Main Street

Easter Flowers For Sale
Lilies, Hyacinths, Tulips, Daffodils
W. R. Gross
CORNER MAIN AND WATER STREETS
(Opposite Broad Theatre)

SPECIALS FOR EASTER!
PINE PLAINS GREENHOUSE
CUT FLOWERS AND PLANTS
Telephone 1882—3 Norwich
BLAKE & STUART
Greenhouse—Military Highway

SPRING IS HERE!
PAINTING, PAPER HANGING, DECORATING, JOBBING
Done by experienced men, at reasonable prices.
Inquire at 38 Smith Avenue, Norwich, Conn.

CAUGHT IN DRIVE BELT AT RELIANCE YARN MILL

About 11 o'clock Tuesday morning Joseph Gorman, 52, of No. 67 Reynolds street, was painfully injured when he became caught in a drive belt at the Reliance Yarn Co. He has been employed as a stripper at the plant for the last three weeks.

In falling he struck his head on the floor and suffered a laceration of the scalp. Dr. William T. Driscoll was called and had Mr. Gorman removed to the W. W. Backus hospital in the ambulance.

He was working around one of the carding machines and in some unexplainable manner became caught in the drive belt.

WOMEN VOTERS LEAGUE DISCUSSED LOCAL TOPICS

The regular monthly meeting of Norwich League of Women Voters was held Tuesday afternoon at 4 o'clock at Slater Hall annex. After a short business meeting, there were several informal talks given by members of the league, which were followed by discussions.

Among the speakers of the afternoon were Mrs. William B. Birge who spoke on "Voting," Mrs. Edwin W. Higgins, whose topic was "Consolidation of the Town and City," Miss Mario aLes Bishop, whose subject was "Our Parks," and Mrs. William A. Norton, who spoke upon "Street Improvements."

PLAN MINSTREL SHOW FOR LADIES OF COLUMBUS

The regular meeting of Mercier council, No. 12, Catholic Ladies of Columbus, was held Tuesday evening, Miss Mary Hammil presiding. The usual business was transacted. The next social meeting will be in charge of Miss Helen Twomey, who is planning to stage an old-time minstrel. This meeting will be held April 24 instead of the regular date, April 17. The cast is working earnestly and hopes to afford the members an unusual treat. Miss Margaret Daly, chairman of the Ladies of Columbus committee for the Easter card party and dance given by the Diocesan bureau, invited all the members to co-operate with the committee in their efforts in making the affair a success.

SUFFERED FOR THREE YEARS

Helped by Lydia E. Pinkham's Vegetable Compound

Cinn., Ohio.—"I could hardly walk I was so tired out. I suffered about three years with a run-down condition, then my husband heard a man say that Lydia E. Pinkham's Vegetable Compound had helped his wife, so he told me to try it. After taking five bottles and using Lydia E. Pinkham's Sanative Wash I have gained in every way. I am now doing my own housework for four in the family and recommend your medicines because I have faith in them."—Mrs. Joseph Alvarez, 2011 Vine Street, Cincinnati, Ohio.

1796 1928
Norwich, Wednesday, April 4, 1928

VARIOUS MATTERS

Tides will be high today, the 4th.

Light vehicle lamps at 6:46 this evening.

April 4th is Saint Isadore's day in the church calendar.

Visitors for the Jewish holidays are beginning to arrive in town.

A number of the churches are making plans for sunrise services Easter Sunday.

Men are building several garage pockets at the Weekapaug inn for F. C. Buffum.

A well child conference is to be held at South Coventry library Thursday afternoon.

Aldover grange has received an invitation to meet with East Hartford Grange April 6.

According to the Telephone Bulletin, there are 4064 stations in the Willimantic division.

Steeple Jacks are making repairs on the tall stack at the Bradford Dyeing association works.

Cream sales at Lebanon creamery the past year amounted to $4,889.48. Sales of buttermilk brought $464.60.

It is announced at Trinity Methodist church that the church has reached its goal in world-service contributions, $100.

Some of the elms about town are showing big buds, which do not appear to be harmed by low temperature every night.

The colors of Easter, delicate lavender and pale yellow, are conspicuous in many of the window decorations this week.

During April the planet Venus continues morning star, rising about 4:40 a. m. Venus will be in conjunction with Jupiter on the 29th.

For its projected new high school building the town of Groton has decided on a fireproof structure, the price to be kept under $150,000.

In some of the county towns, foreign-born employes will work during Friday of this week, but will have Easter Monday as a holiday.

The session of the United Congregational senior Home-time was made interesting this week by a talk on revelations by X-ray and no microscope.

Sales of handbags always average up well before Easter. Local stores are offering some unusually smart and handsome bags to meet the trade demand.

Mrs. Julia Stone who has been housekeeper at the home of George Gallup at Central Village for several months returned recently to her home in Washington, R. I.

These are rush days for tailors and dressmakers, as with a full moon favorable weather is expected on Easter day, and the fashion parade will draw out the crowds.

Mr. and Mrs. C. Bai Lihme and son, Edward H. Lihme, are at Hot Springs, Va., for over Easter. In addition to the Lihmes, several other Watch Hill families are at Hot Springs.

William Tomisek, who has been in South Windham visited his parents, Mr. and Mrs. William Tomisek during his furlough, has returned to his duties at the submarine base.

The Gilead Community club met Tuesday afternoon at Morgan Memorial Community house. The meeting was the first held this year and the president, Mrs. Carrie Carlough, presided.

The Holy Thursday mass and procession in St. Patrick's church is to be at 8 o'clock. That night the church will be kept open until 9 o'clock for the special visits to the Blessed Sacrament.

This week "A" circle of the Central Baptist church is to be entertained Thursday afternoon by Mrs. Boyden Taylor and Miss Charlotte Frink at the home of Mrs. Taylor, on Washington street.

Harvey Hewitt, superintendent of the water and light building, Groton, has resumed his duties after a week's absence, due to an injured toe, received when a manhole cover fell upon his foot.

There is to be a United States civil srvice examination for junior veterinarian. Vacancies in the bureau of animal industry, department of agriculture, will be filled from this examination. The entrance salary is $1,860 a year.

DONATIONS IN MARCH TO FAMILY WELFARE DEPT.

The family welfare department of the United Workers gratefully acknowledge the donations received from the following people during March:

Miss Jane Aiken, Mrs. Daniel C. Young, Mrs. William R. Clark, Mrs. Charles S. Holbrook, Mrs. E. A. Cudworth, Mrs. Robert Johnson, Miss Alexandrine Trumbull, Mrs. C. Montgomery Buckong, Mrs. George Johnson, Mrs. William Zumbro, Mrs. W. Tyler Olcott, Mrs. Francis Paquette, Mrs. L. L. Lougee, The Pasnik company, Mrs. Avery C. Smith, Mrs. John T. Alsop, Home Chapter, King's Daughters, Miss Lottie Williams, Charles F. Whitney, Mrs. Herman Sears, Mrs. Herbert Wheeler, Miss Alice Kilroy, Mrs. Edward Carpenter, Miss Mabel Burke, Mrs. Fred W. Cary, Mrs. Walter F. Lester, Mrs. W. R. Perkins, Mrs. William Young.

SURPRISE SHOWER GIVEN FOR TWO SISTERS

A double surprise shower was held at the home of Mrs. William Fleming in honor of the approaching marriage of her daughter, Elizabeth and Mabel, the former to Henry J. Fournier and the latter to Harold E. Lathrop.

About 30 were present, the evening being spent playing games and vocal and piano selections were heard. Refreshments were served by Mrs. W. M. Fleming assisted by Mrs. Frank Lathrop and Mrs. James F. Fleming.

Shower for Miss Elizabeth Fleming

Miss Elizabeth Fleming was tendered a surprise shower this week at the home of Mrs. Thomas Brown of Norwich avenue, Taftville.

There were about thirty-five of Miss Fleming's friends present. Mrs. Walter Hindle attired in a Scotch costume gave a few very pleasing Scotch songs and dances.

Games were played followed by refreshments served by Mrs. Thomas Brown and assisted by Mrs. Walter Hindle and Miss Agnes Troeger.

Entertained Unique Club

The Unique club met on Tuesday afternoon with Mrs. Fred Tourtellotte. After a social hour an Easter luncheon was served by the hostess, the color scheme being yellow and white. The members presented a framed motto to the hostess.

To Attend Odd Ladies Convention

In attendance at the Connecticut sub-district, I. O. O. L., M. U., which convenes in Waterbury today (Wednesday), will be Mrs. A. Woolley and Mrs. S. McNeely of the Greeneville section of the city, Mrs. M. Wood; Mrs. E. Houston and Mrs. Hunt of Taftville, and Mrs. G. Alquist and Mrs. A. Partridge, of this city.

PERSONALS

Mrs. A. C. Weeks of Abington has returned home after a week's visit with friends at Poquonoc Bridge.

During the absence of F. J. Alexander, duties as first selectman are to be as from the town of Waterford, his cared for by Frederick Meyers, second selectman.

Mr. and Mrs. Fred Marc-Aurelie and daughter, Marie, and Edward Bowe of Montville, attended a birthday party for Mrs. Lewis Paquerette in Norwich on a recent evening.

Mr. and Mrs. Charles Coon of Willimantic and Mr. and Mrs. John Fowkes and daughter, Eugenia of Westerly, have been guests of Mr. and Mrs. Geo. Miller of Ocean avenue, New London.

Alfred G. Lillibridge, secretary of the A. C. Swap company, is reported as resting comfortably after an operation for appendicitis at the Backus hospital Tuesday morning.

Mr and Mrs. Peter Comi, 39 Allen street, Groton, announce the engagement of their daughter, Laura J. Comi, to William H. Minnich of Washington, D. C. The wedding wil ltake place April 30.

Mrs. Margaret Lee Dahl of Waterbury, deputy grand regent of Mooseheart, Loyal Order of Moose, has returned to her home in Waterbury, after spending the week-end with Mrs. Arthur Willet of 248 Main street.

FUNERALS

Mrs. John T. Perkins

The funeral of Mrs. John T. Perkins was held at her home, No. 272 West Main street at 3 o'clock. The service was private and was conducted by Rev. Edward C. Dunbar, pastor of the First Baptist church. The burial was in the family plot in Yantic cemetery, relatives acting as bearers. Undertaker C. A. Gager had charge of the funeral arrangements.

Mrs. Frederick W. Newton

Monday afternoon at 2 o'clock the funeral of Mrs. Frederick W. Newton was held at the parlors of Undertaker C. A. Gager and the service was conducted by Rev. Alexander H. Abbott, pastor of the United Congregational church. Relatives and friends were present and there were many beautiful floral tributes. The burial was in Evergreen cemetery, Central Village, and the bearers were Herbert and William Newton, sons of the deceased, Leo Peloquin, a son-in-law and Edward Baker.

Lloyd G. Hall

There was a large attendance of relatives and friends at the funeral of Lloyd G. Hall which was held at his late home, No. 160 Broadway, Tuesday afternoon at 2.30 o'clock. Rev. J. Eldred Brown, rector of Trinity Episcopal church, conducted the service. Burial was in Maplewood cemetery, where Archdeacon Brown conducted the committal service. The bearers were Isaac Horton, Louis J. Sullivan, William F. Habekotte and Philip, Ralph and Edward Hall. There was a wealth of very beautiful floral tributes. The Henry Allen & Son Co., had charge of the funeral arrangements.

James E. Herrick

Many relatives and friends attended the funeral of James E. Herrick, held Tuesday afternoon at 1 o'clock at his late home, No. 62 Hobart avenue. Rev. David A. Pitt, D. D., pastor of the Central Baptist church, conducted the service, and the burial was in Jewett City cemetery. Rev. Dr. Pitt conducted the committal service. The bearers were William Walpool, Fred Whipple, W. Scott Rood, Harry Cook, Edward Kinney and Henry C. Brown. There were many beautiful floral tributes. C. A. Gager had charge of the funeral arrangements.

Adolph Brunelle

Funeral services for Adolph Brunelle, 58, of Norwich, were held Tuesday morning at 8:30 o'clock at the home of his brother, Joseph B. Brunelle, of Athol, Mass. High mass of requiem followed at 9 o'clock in the Church of Our Lady Immaculate, Rev. Michael J. Curran officiating. Relatives from West Warren, Mass., acted as bearers. Burial was in Gethsemane cemetery, Athol, Mass. Undertakers Shea & Burke had charge of the funeral arrangements.

Mr. Brunelle died Saturday night at the home of his brother in Athol, following illness of about a year. He was a woolen spinner and had been employed in the local mills during his residence of five years here. He was a member of Norwich lodge of Moose and is survived by a brother, Joseph Brunelle, of Athol, Mass.

OBITUARY

Jane Skelly

Word was received in Norwich Tuesday of the death Tuesday morning at 1 o'clock of Miss Jane Skelly in Pawtucket, R. I. She was the daughter of Thomas and Eliza McGuinness Skelly and was a former resident of this city. Survjving is a sister, Miss Mary Skelly of Norwich. There are other relatives in New London.

John L. Leffingwell

John L. Leffingwell, 54, a farmer, died in this city Tuesday afternoon, following a long illness. He had been in ill health for about three years, but his condition had not become serious until a short time ago. Mr. Leffingwell was born in Montville Sept. 16, 1873, the son of the late Joseph L. and Julia Swits Leffingwell. He lived for a number of years in Bozrah, where he obtained his public school education. Mr. Leffingwell has resided in Norwich for the past 20 years. Surviving him are two cousins, Mrs. Avery Gallup and Silas W. Leffingwell, and an uncle, Orrin B. Leffingwell, all of East Great Plain. A brother, George W. Leffingwell, died in this city, about five years ago, his mother about 20 years ago and his father in 1888 in Montville. He was unmarried.

CHARGES AGAINST DRIVERS AFTER WATERFORD CRASH

After the automobile he was operating had crashed into a truck at Quaker Hill, Waterford, Monday night at 7.20 o'clock, Jacob Davis, 57 Forest street, this city, was arrested charged with speeding and Edward Dowsett, 561 Main street, New London, operator of the truck was charged with operating with defective lights, it being alleged that the truck ha dno tail light. Both operators were ordered to appear in the Waterford town court next Friday. No one was injured, but the automobile was badly damaged. The arrests were made by State Policeman John Smith of the Groton barracks.

INCIDENTS IN SOCIETY

This week the Monday Afternoon Sewing club met with Mrs. Archibald Mitchell, 4th, of Broad street.

Louis P. Roath is at his home on Washington street during the Easter recess at Yale.

At the April meeting of Faith Trumbull chapter, D. A. R., for which Mrs. Edith Huntington Wilson is opening her home, 16 Huntington lane, Norwich Town, this (Wednesday) afternoon at 3 o'clock, Raymond B. Case is to speak on Old Houses in Norwich and Vicinity.

Mrs. James L. Hubbard, of Scotland road, will christen Mr. Hubbard's new yacht, Lou, which is to be launched at the Ferguson yard in Groton, Saturday morning, April 21, at 10 o'clock.

Mr. and Mrs. Weston C. Pullen entertained recently Mrs. Archer B. Jennings, of Findlay, Ohio.

METHODIST PASTOR APPOINTMENTS TO CHURCHES IN NORWICH DISTRICT

(Special to The Bulletin.)

FALL RIVER, Mass., April 3—Rev. Myron E. Genter of Norwich, Conn., was reappointed district superintendent in Norwich district and the following were the complete pastoral appointments made for the Methodist churches in the district as announced about 10 o'clock last night as the last business before the New England Southern Conference adjourned its annual session:

Attawaugan, S. F. Maine; Baltic and Versailles, H. H. Conklin; Bridgeton, James E. Greer; Burnside, F. W. Gray; Hopevale—To be supplied; Danielson, Albert Abbot; East Blackstone and Millville—Supplied by L. A. Ballou; East Glastonbury, George Davies; East Hampton, H. E. Moore; East Hartford, O. E. Tourtellotte; East Thompson—Supplied by Frank Chamberlain; Gales Ferry, Jerome Greer; Hazardville, M. J. Greeger; Hockanum—Supplied by Floyd O. Burnett; Jewett City, Griswold and Voluntown, J. W. Carter; Manchester, M. S. Stocking; Mapleville and Glendale, S. J. A. Rook; Moodus—Supplied by J. M. VonDeck; Moosup, W. H. Dunnack; Mystic and Noank, L. G. Horton; New London, C. E. Spaulding; Niantic and Lyme, J. E. Pennepacker; North Grosvenordale, F. C. Baker; Norwich, Trinity, Joseph Cooper; Norwich Town—Supplied by George W. Potter; Old Mystic—Supplied by L. P. MacLennan; Portland—Supplied by Hollis M. Brench; Putnam and West Thompson, J. E. Duxbury; Rockville, M. E. Osburne; South Coventry and Gurleyville—Supplied by J. G. Waggoner; South Manchester, R. A. Colpitts; Stafford Springs and Crystal Lake, F. W. Coleman; Staffordville—Supplied by C. A. Richards; Sterling, Oneco and Greene, G. O. Richardson; Thompsonville, W. D. Hamilton; Tolland (Federated), W. C. Darby; Uncasville, Charles Smith; Vernon—To be supplied; Wapping (Federated), T. H. Woodward; Warehouse Point, J. M. Potter; Westerly, H. C. Suter; Willimantic, H. H. Critchlow.

In addition the following may be interesting to Bulletin readers:

Rev. Clinton E. Bromley returns to Brockton, Pearl street, for the fourth year.

Rev. Oscar J. Aldrich, formerly of Stafford Springs, moves from Taunton First church after a seven years pastorate, to Brockton, South street.

Rev. Harlan L. Bromley passes from a part time supply to a full time supply pastor and is appointed to East Wareham, Mass.

Rev. W. H. Bath returns to Haven church, East Providence, for the fourth year.

Rev. G. G. Serivener returns to St. Paul's church, Newport, for the fourth year.

Rev. J. G. Sallis moves from Rockville, Conn., to Thomson church, Pawtucket, R. I.

Rev. F. L. Streeter returns to South Braintree, Massachusetts for the second year.

Rev. J. H. Buckley returns to Franklin church, Brockton for the fourth year.

The Union church, Fall River, which entered the conference, will receive Rev. A. D. Parker, a transfer from the New England conference. Rev. R. A. Colpitts who is closing a remarkable pastorate of seven years duration at the Union church goes to South Manchester, Conn.

CONNECTICUT COLLEGE IS TO BE ON THE AIR

Under the direction of Mrs. Nancy Schoonmaker, college field secretary and adviser of the Press Board association, the heads of the various educational departments of Connecticut college have been scheduled to speak over the radio from Station WTIC. These programs will begin on April 13, and will be given every Friday over a period of 13 weeks. The schedule is as follows:

April 13, violin solo, Roberta Bitgood, '28, of this city; vocal solo, Elizabeth Houston, '29, also of this city; address, Should Your Daughter Go to College, Dr. Benjamin T. Marshall.

April 20, On the College Threshold, Will the gates open or close before your daughter?—Dr. David Leib, a mother and a daughter.

April 27, Can You Measure Up to Your Daughter's College Standard? Intelligence Tests, Dr. Ernest M. Ligon with a student.

May 4, Connecticut College Glee club.

May 11, A Government in Miniature, Of, By and For the Students, by dialogue, Dorothy Bayley, '28, and Eleanor Fahey, '29.

May 18, Health Through Exercise, Miss Ruth Stanwood of the Physical Education Department, several girls.

May 24, How Can College Train Your Daughter for World Citizenship?, Dr. Hannah Grace Roach with several students.

June 1, Shall the June Graduate Join a Political Party, discussion, Dr. Henry W. Lawrence and Dr. Roach.

June 8, Musical program.

June 15, The Art of Living, correlating four years of college, Dr. Frank E. Morris with several students.

June 22, After College, What?, The Personnel Bureau helps to find the answer, Miss Agnes Leahy, with several students.

AUXILIARY BISHOP'S VISIT DURING 40 HOURS' DEVOTION

Tuesday morning at 8 o'clock, with a high mass and a procession the 40 hours' devotion in St. Patrick's church was brought to a close. The devotion set a new high record for access, even in this big parish. Monday evening there were eight priests hearing confessions, while the communions Monday and Tuesday morning reached a remarkable total at the three masses. The rector, Rt. Rev. Msgr. M. H. May and his two curates had the assistance during the devotion of visiting clergymen. The visitors included Rt. Rev. Maurice F. McAuliffe, D. D., auxiliary bishop of Hartford diocese; Very Rev. Msgr. William H. Flynn, chancellor and secretary and the assistant chancellor, Rev. Francis P. Keough, both of Hartford; Rev. Fathers Bernard M. Donnelly, Hartford, John J. McCabe, Jewett City, John McCarthy, Westport, William A. Keefe and Frederick M. Coholan, of St. Mary's Norwich, William O'Brien, Baltic, Francis E. May, Mt. Carmel, Edward J. Quinn, Norwich Town, Henry J. Coleman, New Haven and Charles H. Corcoran, chaplain at St. John's school, Deep River.

SUMMONED FOR HEARINGS IN AUTOMOBILE CASES

Eight automobile operators have been summoned for hearings which are to be held next Monday afternoon at 1 o'clock at the court house at New London.

Those summoned and the charges made against them are the following:

Antonio Henault, 175 Howard street, New London, operating while under the influence of liquor; Moses Selesnitsky, 26 Cedar street, New London, overloading; Richard A. Grimes, R. F. D., No. 1, Waterford, overloading; Henry J. Markile of 6 Broadway, Mystic, overloading; John S. Hutta of Thames House, Uncasville, operating while under the influence of liquor; Charles E. Reed of Niantic, operating while under the influence of liquor; Earl W. Whitford of 18 Pond street, Westerly, operating while under the influence of liquor; Daniel Shepardson of 127 Wolcott Hill road, Wethersfield, operating while under the influence of liquor.

CLOSE TO $2,000 IN KENNETH LAFLAMME FUND

The fund for Kenneth LaFlamme of Montville, which has been sponsored by The Bulletin, has now reached a total of $1,991.10 through the addition of $63.95 in contributions recently received.

The following is the latest report on the fund to aid the blinded Montville young man, for whom George H. Bradford has been appointed guardian and is handling the funds that are received:

Previously reported	$1927.15
A friend	2.00
Norwich Town Men's league	5.00
Lenten box, pupils Private Day school	1.95
Joseph J. Danilowicz Sr. and family	5.00
Another friend	25.00
Norwich Teachers league	25.00
Total	$1,991.10

For Burial at Shelton

The body of Milko Hanas, 54, who died in this city Saturday, was taken to Shelton, Conn., Monday, by Undertakers Shea & Burke for burial in Mt. St. Peter's cemetery.

Herbert Colburn has returned to South Coventry, after spending his vacation in Hartford with hi scousin, Francis Brooke.

SHOWS WHAT IS EXPECTED IN REVALUATION WORK

The following letter was sent by the Norwich selectmen to the companies which they thought might bid upon the work of revaluation in Norwich, showing what the selectmen expected would be done in completing the work:

Gentlemen:

The town of Norwich in a special town meeting held March 14th, 1928, passed a resolution authorizing and directing its board of selectmen to employ outside assistance to cooperate with the board of assessors in making a revaluation of the property of the town. In accordance with this vote the selectmen are now prepared to receive propositions from such firms or individuals as care to offer their services to perform this work.

A general statement of the work to be done is as follows:

To measure, appraise and describe upon suitable card records, all of the land and buildings located within the town, including all property exempt from taxation excepting exempt property of railroad, telegraph, telephone and express companies; also to list and appraise all stocks of goods and fixtures of mercantile establishments and all industrial and manufacturing plants including their machinery, fixtures and stocks of raw material and goods both finished and in process. No examination or appraisal of automobiles, motor boats, horses, cattle, house furniture, personal jewelry, cash on hand or in bank or choses in action would be required. In valuing property all circumstances tending to determine its value should be taken into consideration including the cost, age, depreciation or obsolescence, reproduction value, sale value and in the case of land and buildings rental value.

The above information should be placed upon record sheets or cards of a size and character acceptable to the board of assessors, these cards to become the property of the town. In performing the above work it would be expected that it would be done in cooperation with the board of assessors or such other person or persons as they should designate and that the said board or such designated persons should be fully instructed in all the details of said work so that the same could be carried on in the future by them. The person or corporation employed would be expected to meet with the board of assessors or board of relief at suitable times and places for the purpose of holding hearings of parties interested and explaining to them the reasons for the valuations placed upon their property and the method pursued and in case of appeals to any court of this state from any assessed value placed upon property by the board of assessors or board of relief as a result of this reassessment, the person or organization assisting would be expected to furnish any necessary or proper advice and assistance in such litigation including the service of their staff as witnesses without additional expense to this town.

The person or organization assisting will also be expected to indemnify the town from any claims for damages which might arise out of the performance of this work and to give a surety bond to the town insuring the faithful performance of the contract. Some competent person should be placed in charge of the work who should be satisfactory to the board of selectmen and to the tax commissioner of the state of Connecticut, this person to remain in charge until the work should be completed.

In addition to the above the person or organization assisting would also be desired to make and furnish suitable tax maps on a scale of 100 feet to the inch, showing all streets, highways, lots, boundaries and buildings within the town not included in the existing tax maps, which maps should conform in character, dimensions and delineations to the existing tax maps so that they may be kept and used in conjunction therewith. In case of the employment of non-expert assistants it would be expected that preference would be given to residents of this town.

The town is prepared to furnish reasonable office space for the purpose of carrying out the above work, to permit the use of its present tax maps and to cooperate in all reasonable ways.

If you would be interested in undertaking this work the board of selectmen would be pleased to hear from you and to arrange for an opportunity to meet with you in order to discuss the matter of terms and conditions more fully than is possible by letter. Any communications should be addressed to William S. Murray, first selectman, City Hall, Norwich, Connecticut.

And should be mailed in time to be received not later than April 2, 1928.

PREACHED SERMON SERIES AT HARTFORD CHURCH

Rev. John J. Reilly, curate of St. Patrick's parish, who has been preaching a series of six Lenten sermons at St. Justin's church, Hartford, delivered the final one there Tuesday evening, having a congregation that filled the church to capacity and many had to stand.

The Norwich curate's first sermon was upon Sin, the second upon What Think You of Christ, and the third upon Christ The King of Our Lives, the fourth upon Mother, the fifth upon Faith, and the sixth upon The Sacred Passion.

NORWICH BOOTLEGGERS FINED IN SO. WOODSTOCK

Two Norwich men, Sigamund Liskiewicz, 21, of 412 Central avenue, and Stephen Shea, 19, of 81 Oakridge street, were each fined $200 and costs and given suspended sentences of 30 days in jail by Justice of the Peace A. R. Scranton at South Woodstock Monday night. They were charged with possession of intoxicants and were caught after a wild chase from near Providence to South Woodstock.

Liskiewicz was with Joseph Neville, of Yantic, in New London on the night of Wednesday, March 15, when the two were arrested and a small quantity of liquor in hot water bottles was seized. Both were bound over for trial at the May term of the federal court, Neville giving $2,000 and Liskiewicz $1,500 for appearance.

The Providence Journal of Tuesday gave the following account of the chase and capture:

Two youths in a high-powered touring car loaded with moonshine were captured by a Rhode Island state trooper last night at South Woodstock, Conn., after a chase of more than 40 miles at speed which at times went to 70 miles an hour. The race ended only when the gasoline tank of the fugitives, punctured by a bullet from the trooper's gun, was emptied and the engine of the fleeting car went dead.

Repeatedly during the flight over the Putnam pike, the trooper drew alongside the fugitives machine, but was unable to ston the men. The operator of the other car, warned by his companion, forced the trooper to the ditch and sped on toward Connecticut.

The pair captured were Sigamund Liskiewicz, 21, of 402 Central avenue, and Steven Shea, 19, of 81 Oakridge avenue, both of Norwich, Conn.

The pursuit began when the trooper attached to the Lime Rock barracks and on duty at Mineral Spring avenue and Charles street, Marieville, became suspicious of the large touring car as it passed. He ordered the operator to stop, but the latter at once opened up his trottle and sped toward Centredale.

At full speed the race swept over Mineral Spring avenue to Centredale and then out over the Putnam pike through Greenville, Chepachet and the hills of the northeastern part of the state to the Connecticut line.

At one point a five-gallon can of the illicit cargo of the touring car fell or was thrown from the machine. At another point a one-gallon can of moonshine fell to the road as the car careened over the highway.

The trooper emptied his gun in the direction of the fleeing car, aiming at the gasoline tank and the rear tires. No effect was apparent for miles, though the gasoline tank had been punctured by the shots.

While the operator of the fugitive machine gave his full attention to the driving of th car, at times speeding over the road at more than 70 miles an hour, his companion kept looking back at the trooper and watching his attempts to overhaul the touring car.

Whenever the trooper was able to put on enough speed to draw alongside the car, the watcher, Shea, kept his companion informed and the car swerved over, forcing the trooper to the ditch. Undaunted, the trooper repeatedly attempted to overhaul the other machine, but without success.

The race passed over the state line and through the city of Putnam, with no sign of a let-up in the flight. But at South Woodstock, more than 40 miles from Marieville, where the pursuit began, the engine of the fleeing car failed and the two fugitives surrendered without resistance.

Constable J. A. Butts of South Woodstock assisted the trooper in handling the men after their arrest and until the arraignment had been completed.

The touring car was found to be filled with cans of moonshine, 35 gallons remaining in addition to the six gallons which had been dropped from the car during the pursuit.

DR. BURDSALL APPOINTED STATE HOSPITAL SUPT.

The board of trustees of the Norwich state hospital, at a meeting Tuesday morning appointed Dr. Elisha S. Burdsall superintendent of the institution as successor to Dr. Franklin S. Wilcox, resigned. Dr. Burdsall has been acting superintendent since Dr. Wilcox resigned and before that was assistant superintendent. Dr. Burdsall was given leave to appoint his assistant superintendent. The board meeting was adjourned at 2 o'clock for luncheon at the hospital.

Besides the appointment of the superintendent other minor matters of business were transacted at the meeting. The salary attaching to the position is $6,000, having been raised from $5,000 during the World war period.

Present at the meeting were the following trustees: Henry H. Gallup, Judge Arthur F. Libby, Dr. J. J. Donohue, Maj. Charles A. Hagberg, Norwich; Dr. G. E. Evans of New Haven, T. W. Bryant, Torrington, P. W. Huxford, Stamford, Dr. F. E. Wilcox, Willimantic and Charles L. Tolles, Hartford.

Dr. Burdsall whose wor kas assistant superintendent and whose short administration as acting superintendent was endorsed by the trustees by their choice of him for superintendent is 45 years old, a native of Atco, in Camden county, New Jersey. He obtained his medical education at Hahnemann medical college, Philadelphia, graduating there in 1911. He then became a member of the staff of the state hospital at Middletown, N. Y., continuing there from 1911 to 1916. This is an institution similar to the Norwich hospital and having about the same number of patients. In 1916 he went to southern California state hospital at Tatton, Cal. an institution with 2,800 patients, which is larger than the Norwich hospital.

Dr. Burdsall came to the Norwich institution as assistant superintendent in May, 1918, and has continued in that office since then wtih conspicuous ability.

ADOLPH DESJARDIN IS APPOINTED PUTNAM ALDERMAN

(Special to The Bulletin)

PUTNAM, April 3—The council meeting was called to order at 7.30 o'clock with Mayor Richard presiding. Roll was called with a quorum present. Minutes of the previous meeting were accepted. Chairman of the democratic city committee Frank Dumas presented the name of Adolph DesJardin of Gilman street, Putnam, to succeed former Alderman Willis B. Carroll, resigned, as alderman from Ward four. The new member was voted in unanimously by the council. He is former alderman from ward four, serving in the 1921 administration. He was sworn into office by Mayor Richard and assumed his new duties at once.

Various petitions were read and granted by the council. W. R. Copeland a member of the state board of water commissioners, was present and informed the council that the state commission by an act of the legislature was working with the city to take the sewerage out of the streams by the use of filtration beds. He spoke of other Connecticut cities that were cooperating with the commission in taking the sewerage from the rivers by the use of these beds. Mr. Copeland stated that he had interviewed City Engineer Perry and that he found Putnam to be in a fortunate position in owning land at the south end of the city that could be used for these purposes. Mr. Copeland estimated that the cost would be between $100,000 and $200,000 depending upon the size of the plants installed by the city. The state commission recommended that a sum be appropriated for City Engineer Perry to make a survey of the facilities and submit to the council the necessary estimation needed. Mr. Copeland told the council that work in the surrounding towns would be completed in about five years, and that Putnam would have to begin operations immediately to be in harmony with other cities and with the commission's orders. He went on explaining what legal procedure would be taken if the city refused to cooperate. Mayor Richard stated that he was aware of the situation and would heartily cooperate with any recommendations of the state commission.

Our Store
(In accordance with the Governor's Proclamation and following a custom adopted over fifty years ago)
Will Close on
Friday, April 6th, All Day
Please 'phone us now (173 or 174) for your
Garden Rakes, Hoes, Spading Forks, Spades, Lawn Rollers, Lawn Mowers, Fertilizer, Garden Seeds, Lawn Seed, Paint, etc.
— The —
Eaton Chase Co.
129 Main Street
(Established in 1764.)

Given Birthday Party.

A delightful birthday party was held Tuesday evening at the home of Mrs. Hannah Hoxie, No. 24 Elm street. A large number of relatives and friends called to wish her happiness One of the features was a large birthday cake with anumber of candles. The color scheme was red and white. Refreshments consisting of sandwiches, salad, ice cream, cake and coffee were served by the hostess assisted by Mrs. Kyley and Mrs. Connor. Music was enjoyed and solos were rendered by Miss Dorothy Herrick and Anna Smith, Mrs. Mary Brown, Mrs. Peter McKelyey and Mrs. Kyley, Mr. and Mrs. Alex McGregor sang a Scotch song and danced the Highland fling. Many beautiful gifts were received.

VARICOSE VEINS
Without any charge, call today and enjoy a demonstration Orthomec treatment to see how positively it drives out rheumatism, arthritis and neuritis by re-establishing good blood circulation, reducing swollen veins, removing pain. Orthomec is a safe, pleasant treatment using compressed air scientifically applied, but no medicine, surgery, electricity or massage. Hundreds of local satisfied patients. Call, phone or write Emma K. Dunham, Naturopathic Physician, 30 Carroll Ave., Norwich, Conn. Phone 238.

Woman's Dream Comes True
At last you find a new wonderful face powder that keeps ugly shine away. Will not enlarge the pores, and spreads so smoothly the skin looks like a peach. MELLO-GLO is made by a new French Process and stays on longer. Good looking, well groomed women simply love this marvelous new Face Powder—MELLO-GLO.

Arrived Today!
Car of Certified
Cobbler Seed Potatoes
Grown on Prince Edward Island. The handsomest lot we ever saw
Price is correct
Yantic Grain & Products Co.
NORWICH — YANTIC
GREENEVILLE — WILLIMANTIC
BALTIC — MOOSUP
WESTERLY — MYSTIC

WHEN YOU WANT to put your business before the public there is no medium better than through the advertising columns of The Bulletin.

INTRODUCING
—THE—
EXECUTIVES
—of—
THE SILBERMAN ORGANIZATION

Norwich 1½ Years Stamford 39 Years

And now at the dawn of a new business era there is but one thought in the minds of this organization — that with a new home, with new policies, and with a strong, dependable personnel — The Silberman Store will become more firmly fixed in the hearts of Norwich people.

A STORE DEDICATED TO THE SERVICE OF ALL NORWICH

40 Years of Furniture Experience

PHILLIP SILBERMAN
PRESIDENT OF THE ORGANIZATION

ROBERT R. SILBERMAN
MANAGER AND BUYER AT STAMFORD STORE

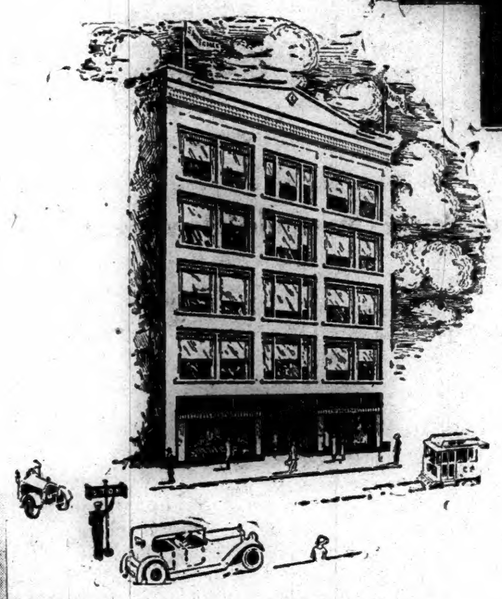

OUR NEW NORWICH HOME

HERMAN A. SHARPE
MANAGER OF NORWICH STORE

We Know How To Serve You Best

You may be interested to know **Silberman's** is known as one of the best furniture houses in New England.

With this knowledge there is sometimes a mistaken impression of high prices.

SILBERMAN'S PRICES are right. We are proud of our recognized leadership, and of the distinctive character of our merchandise, but we are equally proud of the values offered at all times.

Store Closed Friday A. M.

PREPARING FOR ONE OF THE LARGEST FURNITURE SALES EVER CONDUCTED IN THIS PART OF NEW ENGLAND.

Sale Starts Friday, April 6, 1928

WATCH THIS PAPER FOR FURTHER ANNOUNCEMENTS!

Silberman's — YOUR FURNITURE STORE

37-41 MAIN STREET
NORWICH, CONN.

A Most Cordial Invitation
IS EXTENDED TO THE PUBLIC TO ATTEND THE
Grand Opening Reception
TO BE HELD IN OUR NEW HOME AT 37-41 MAIN ST., NORWICH., CONN.
Thursday, April 5, 1928, at 7 P. M.
NO MERCHANDISE SOLD AT FORMAL OPENING.
VISITING AND INSPECTION ALL DAY. SOUVENIRS : — : CONCERT.

Silberman's — YOUR FURNITURE STORE

509-517 MAIN STREET
STAMFORD, CONN.

CITY TREASURER'S MONTHLY REPORT

City Treasurer Harold S. Burt's summary of disbursements, May 16, 1927, to March 15, 1928 is as follows:

	Appropriations	Disbursements	Unexpended Balances
Department of Public Works—			
Ordinary repairs and expenses	$75,000.00	$66,425.65	$7,575.35
Return insurance	43.24		
Refund	92.79		
Outside work	5,000.00	12,331.40	*7,331.40
Sewers and catch basins	5,500.00	5,482.38	17.62
Garbage and ashes	35,000.00	30,190.92	4,809.08
Incinerator repairs	7,000.00	6,994.97	5.03
Workmen's insurance	4,000.00	3,867.55	132.45
Parks and trees	4,000.00	3,985.57	14.43
Payment station for women	1,500.00	1,254.01	245.99
Maintenance and repair of equipment	7,000.00	6,986.00	14.00
Payment street improvement	12.42	12.42	
Main Street Asphalt—			
Re-appropriation	30,000.00	21,342.12	6.42
Return	1,348.60		
Dept. of Cemeteries—			
Ordinary expenses	10,500.00	9,940.82	559.18
Care of graves of soldiers and sailors	500.00	193.00	307.00
Fire Department—			
General expenses and salaries	93,000.00	76,309.37	16,690.63
Firemen's Pension Fund	1,500.00	1,500.00	
Police Department—			
Salaries and general expenses	77,000.00	64,066.86	12,933.05
Return	100.00		
Police pension fund	1,500.00	1,500.00	
Street lighting	36,000.00	29,181.02	6,818.98
City court	8,750.00	7,173.29	1,576.71
Health Department—			
General expenses and salaries	3,200.00	2,875.53	324.47
Park Department—			
General expenses and salaries	7,200.00	7,197.57	2.43
Water Department—			
Interest	74,533.75	65,682.50	8,851.25
Fourth installment 1925 bonds	5,000.00	5,000.00	
Recreation Commission—			
Playgrounds	5,000.00	4,347.22	652.78
Finance Department—			
Salaries and tax commission	10,200.00	9,128.34	1,071.66
Return council salaries	25.00		
Court house expense and insurance	10,000.00	7,069.57	2,930.43
Milk inspector	700.00	506.25	193.75
Election expenses	2,300.00	2,031.20	268.80
Interest, exclusive Water Dept. and G. & E. departments	43,000.00	29,649.93	13,350.07
Loans of 1921, 1922, 1923 permanent street improvement, 2 installments	5,000.00	5,000.01	*.01
Third installment, Laurel Hill Avenue and West Main St. permanent improvement note	9,500.00	9,500.00	
Temporary loans	250,000.00	150,000.00	100,000.00
Contingent	21,500.00	17,968.51	3,376.96
Tax refund		210.66	
Gas station		51.57	
Steam roller note, 1923, fourth installment	1,000.00	1,000.00	
Gas and Electrical Department—			
Operating expenses and betterments	690,000.00	603,805.91	86,194.09
Expansion and extension of plant distribution systems and business	100,000.00		100,000.00
Interest on $400,000 1st bonds (1927)	10,000.00	10,000.00	
Interest on $300,000 G. & E. bonds, 1922-51	6,375.00	6,375.00	
Interest on $287,000 city bonds (1921)	11,480.00	5,740.00	5,740.00
Interest on $271,000 city bonds (1951)	13,550.00	6,775.00	6,775.00
Interest on $130,000 loan	7,500.00	4,462.51	3,037.49
Sinking Fund 1951 bonds	5,000.00		5,000.00
G. & E. Sinking fund	35,000.00	36,740.00	*1,740.00
General funds of city	50,000.00	50,000.00	
Payment of $400,000 first bonds	400,000.00	400,000.00	
Unexpended balance	56,154.68		56,154.68
Extras—			
Main Street asphalt note, installment	6,000.00	6,000.00	
Oiling and sprinkling	28,000.00	26,491.26	1,508.74
Sewer, Platt avenue	1,000.00	984.15	15.85
Sewer Summit street	4,000.00	3,990.00	10.00
North Thames street concrete road	5,000.00	5,496.36	3.98
Return freight	500.34		
Perkins avenue macadam	3,600.00	3,597.43	2.57
Division street sewer	200.00	171.19	28.81
Boswell avenue macadam	13,000.00	12,977.47	11.33
Return	988.50		
McKinley avenue macadam	4,700.00	4,692.04	7.96
Improvement Hollyhock Island for playground	10,000.00	5,737.03	4,262.97
Balance of Appropriation—			
Deep River Reservoir May 16, 1927	206,454.12	180,737.85	25,716.27
	$2,524,014.34	$2,056,252.33	$477,493.42

(*) Overdrafts $9,731.41.

City Treasurer Harold S. Burt's summary of receipts, May 16, 1927, to March 15, 1928 is as follows:

Cash on hand May 16, 1927		$ 36,610.86
Water department	$33,212.44	
Department of Public Works—		
Rents, etc.	2,484.37	
Outside work	5,050.05	
Department of Cemeteries—		
Ordinary receipts	8,990.02	
Trust funds	4,432.50	
Police Department—		
City court	8,265.03	
Licenses	465.35	
Finance Department—		
Cash from G. & E. department	50,000.00	
Temporary loans	245,000.00	
Court house	4,415.75	
Sewer assessments and miscellaneous	1,145.44	
Park department	166.50	
Gas & Electric Department—		
Estimated regular receipts	721,071.89	
Sale of $300,000 bonds	300,000.00	
Premium	8,760.00	
From G. & E. sinking fund	91,240.00	
To be raised by tax	467,985.26	
Interest regular account	1,786.10	
Interest Deep River account	2,824.94	
	2,062.76	
Cash on hand, Deep River		214,071.00
Gas station fees	175.00	
		1,955,488.45
		$2,206,165.11

STONINGTON

The April meeting of the Neptune Engine Co. was held in their rooms Monday evening.

A business meeting of Nina circle, No. 149 D. of I. will be held this (Wednesday) evening in the K. of C. home.

Mr. and Mrs. George C. Judkins and daughter Lucie, of Lewiston, Me., are spending the Easter vacation with Mrs. George Allison.

Victor J. Johnson who passed the winter in Miami, Florida returned to New London Saturday and called on friends here Sunday.

Miss Evelyn Gerard and Miss Virginia Joseph of Connecticut college spent Sunday with Mrs. Joseph F. Joseph.

Miss Prudence Drake, of Connecticut college and Alexander Gordon of Hazardville were here to pass the week end with Mr. and Mrs. John Bindloss.

At Calvary Episcopal church Friday and Saturday there will be prayer at 4 p. m. This (Wednesday) evening at 7:30 Rev. W. F. Williams will deliver the Lenten sermon.

The Stonington Fire District company responded to a still alarm early in the week for a chimney fire in the house occupied by Wilcott Sylvin on Owen's Park, owned by Frederick Owen of Washington. Extinguishers were used to put out the blaze.

Personal property, real estate and dog taxes became due Monday.

Miss Catherine Powers spent the week end in Boston.

Mr. and Mrs. Earl Park spent the week end as guests of Mr. and Mrs. E. E. Stanlins.

Capt. C. E. Peckham of Fishers Island was a visitor here Monday.

Miss Emery of Providence is the guest of Mrs. Frank Dodge.

Mrs. Arthur McComb of New York is spending a few days here as the guest of relatives.

Albert Stickney and family spent the week end at their summer home on Wamphassuc Point.

Joseph Marshall returned Monday from a visit with his son in New York.

John Ostman of New Haven is spending the week here.

Steam barge Nellie Follett and consort came into port Monday with coal.

MYSTIC

Mystic fire district meeting was held in E. F. Hexie engine rooms Monday night. The executive committee is John Fribance, Conrad Kretzer, W. L. Main, Clerk Albert Denison, Collector Albert Denison; Assessors John Cooper, John W. Chapman, John E. Grinnell; Board of Relief W. A. MacDonald, Harry Allen, Truman Jewell; Treasurer John B. Grinnell; Chief Engineer F. A. Mabbett, Assistant C. E. Green.

Mr. and Mrs. Ira C. Noyes were visitors in New Haven Monday.

When Mystic Country club meets on Thursday evening the following committee will be in charge: Mr. and Mrs. S. A. Boylen, Mr. and Mrs. H. E. Fuller, Mr. and Mrs. G. V. Grinnell, Mrs. A. O. Colby, Miss Edith Rathbun.

Miss Jessie Barr of New Haven spent Monday night with her aunt, Mrs. Jessie Ivers.

Mrs. David S. Reeves who was buried in New London Tuesday leaves four grandchildren living in Mystic, Florence, Ruth, Edward and Ellis Klein.

J. M. Whitman collected the rubbish on the east side Monday and on the west side Tuesday for the Village Improvement society.

W. L. Main and daughter Hazel and William Benjamin were callers in Colchester Monday.

Mystic Power Co. has surveyed for setting poles on the west side of the river from Dr. Leonard's place to C. L. Eldredge's. The families are to have light on that line.

Fanny Ledyard chapter, D. A. R., is to meet this (Wednesday) afternoon in Masonic temple. Mrs. George E. Scott, regent will give a report of the state meeting at Derby, March 20 and 21 and other members attending will add to the report. Mrs. Abbie B. Noyes is chairman of the committee.

Mrs. Joseph Sheehy has returned to Brooklyn, N. Y., after a visit with relatives.

Mrs. Eva Burdick and daughter Ethel have moved into their new home on Willow street. Mrs. Burdick bought it in the fall and has made many improvements.

Charles Starts has moved with his family from Mystic to the house owned by the late Miss Anna Dewey in Center Groton.

Horace Clift, a civil war veteran, aged 87, has planted peas and radishes.

A class will be taken into the grange April 19.

Mystic chamber of commerce has secured Wallace Redish, secretary of Northampton, Mass., chamber of commerce to speak next Thursday evening in Old Fellows' hall.

Clarence Bliven of Hartford was visiting relatives over the week end.

Harry F. Sinclair, millionaire oil man, charged jointly with conspiring with Albert B. Fall, former secretary of the interior, to defraud the government in connection with the leasing of the Teapot Dome naval oil reserve, is scheduled to go to trial today in Washington, D. C.

Free Can of BPS for You—
Come to the
Demonstration
of
BPS Paints—Brushing Lacquers
Enamels—Stains—Varnishes

We want you to try BPS finishes in your home—that's the reason for free sample—not necessary to buy a brush. You will not be asked to buy anything

BPS Representatives will be pleased to show you easy and pleasing methods of painting—finishing—lacquering.

At our Store
THURSDAY—FRIDAY—SATURDAY
April 5th, 6th and 7th
Shetucket Coal & Lumber Company
203 NORTH MAIN STREET
Corner of Golden Street. Phone 2208

SAVE 25 to 50%
On Your Spring Home Needs Now In
PLAUT-CADDEN'S
SPRING
HOME FURNISHING
DRIVE

New Values Better than Ever Before

PAY OUR 'EASY PAY' WAY

Use Our Easy BUDGET CREDIT Buying Plan

Piano Dept. Open Evenings This Week

Buy That Piano Now!

OVER 1500 PIECES OF NEW
Reed and Fibre FURNITURE

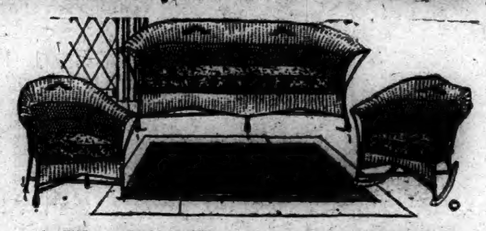

A Wonderfully Complete Display
In All The New Styles and Finishes
At Low Prices Unequalled Anywhere

Our assortment of the new wicker furniture in suites and single pieces is the most attractive and extensive we have ever shown. And the colors are so unusually varied that you are sure of having your color fancy suited. Most of it is of the durable steel reinforced fibre construction which guarantees long satisfactory wear. Now is the time to select this furniture while displays are complete.

See The Above 3-Piece Fibre Suite With Auto Spring Cushions We Are Offering Now At This Exceptionally Low Price $39

Re-inforced Fibre Chairs and Rockers

Steel reinforced construction, guaranteeing sturdiness and durability. Fitted with cretonne upholstered removable auto spring cushions. Many handsome styles priced as low as $7.90

This 9-Pc. Walnut Suite
Constructed of selected walnut veneers and other good cabinet woods, in the popular Queen Anne style. Includes Extension Table, 60-inch Buffet, 40-inch China Closet and 6 Genuine Leather Seat Chairs (one with arms) $112

$1.59
Reg. $2.95 Mahogany End Tables with half round tops and three legs, strongly braced.

Aquariums

95c
Glass bowls and metal stands in choice of finishes.

This 4-Piece Walnut Suite
Included are Large 3-Mirror, Four-Drawer Vanity, Full Size Bowfoot Bed, Dresser and Chest of Drawers. Built of selected walnut veneers and other fine cabinet woods and attractively finished $85

Water Bottle LAMPS
$1.00
Pretty pleated parchment paper shades in choice of colors.

Plate Buffet Mirrors
Reg. $9.50 10-inch x 48-inch polychrome frames, fitted with three section heavy French plate mirrors $5.85

SAVE AS MUCH AS $295
The World's Finest Makes—CHICKERING, AMPICO, WASSERMANN, CRAWFORD, JEWEL, FRANKLIN, FISCHER, HAINES BROS., and many other well known guaranteed makes.

New Guaranteed Player-Pianos
EXTRA SPECIAL DRIVE PRICE $275

High grade standard make with superb tone, wonderful action and complete modern equipment in beautiful mahogany case. A value unequalled anywhere. Bench, Scarf, Music Rolls and Delivery Free.

New Guaranteed Upright Pianos
EXTRA SPECIAL DRIVE PRICE $195

A well known standard quality make noted for the beauty of its tone and design. Beautiful mahogany finished case. This is the greatest piano value we have ever offered.

New Guaranteed Grand Pianos
EXTRA SPECIAL DRIVE PRICE $300

The name on these grands is a guarantee of their quality. They are of unusually high quality specifications and possess the majestic beauty and rich, clear, resonant tone quality characteristic of much high priced grands. Richly finished mahogany cases

$1000 Steinway
If you want a Steinway here is the opportunity of a lifetime to get one. Completely reconditioned, like new in every way $367

Another Steinway at $215

$800 Chickering
A rare chance to get a matchless Chickering at an extraordinary saving. Superb tone, beautiful satin finish. In first class condition $265

Other Chickerings At $145

Other Used Pianos and Players
Upright Pianos
Many splendid makes to choose from, all in good condition. As low as $33

Player Pianos
Choice of several fine well known makes, in good shape. As low as $95

Pay As Little As $10 Down
Or Enjoy Weekly Payments As Low As $1.25 on Uprights and $2.00 On Players
NO INTEREST OR EXTRA CHARGES OF ANY KIND TO PAY

The Plaut-Cadden Co.
Est. 1872 — 2 Stores
135-143 MAIN STREET, NORWICH. — EVERYTHING FOR THE HOME—AND IN MUSIC
New London Store, 224-236 Bank Street

BABE RUTH WALLOPS HIS FIRST HOMER OF THE YEAR BUT AGAIN YANKS LOSE

CHATTANOOGA, Tenn., April 3—(AP)—The mighty Babe Ruth planted his first homer of the spring training period today, thereby breaking the spell that had silenced his bat in the first 23 games of the Yankees' exhibition jaunt through the south.

The Yanks lost the contest, a 12-inning affair, to the Chattanooga Lookouts, but it didn't matter to the Bluegrass saw that the Babe has produced one of his famous long distance smashes.

Pitcher Bob Wilson was the victim of the Bambino's drive in the 11th inning which broke a 1-all count and gave the New Yorkers a leeway of one run. The Lookouts levelled the score with a one-run rally in their half of the inning and in the 12th, pushed another run over the plate for a 3 to 2 decision.

On his first time up in the opening frame, Ruth popped out. He grounded out in the third inning. In the sixth and eighth innings, Ruth walked.

Lou Gehrig, who has yet to crack out a homer in the pre-season hostilities, connected for one single in five times at bat.

Score:

N. Y. (AL)	...001 000 000 010—	2	9 3
Chattanooga	...100 000 000 011—	3	8 2

Hoyt, Campbell and Dickey, Collins; Blemiller, Wierman, Wilson and Lingle.

White Sox 19, Memphis 11

MEMPHIS, Tenn., April 3—(AP)—Base hits seemed almost as numerous as spectators in a wild exhibition game which the Chicago White Sox won over Memphis, 19 to 11, today.

Clancy of the White Sox had a perfect day at bat, bagging two singles and two doubles in four attempts.

Score:

Chicago	.....540 120 114—	19	26 1
Memphis	.....000 152 030—	11	17 2

Connally, Williamson and Berg; May, Hunter and McKee.

REDS NOSE OUT WIN OVER LOUISVILLE CLUB

LOUISVILLE, Ky., April 3—(AP)—The Cincinnati Reds found their going somewhat harder than yesterday against the Louisville American association team in an exhibition game today, but opened a sufficient rally in the ninth inning to win, 6 to 4.

Score.

Cincinnati	.....000 220 002—	6	9 1
Louisville	.....000 010 210—	4	9 2

Luque, Edwards and Sukeforth; Deberry and Seimer.

Cards 10, Nashville 7

NASHVILLE, Tenn., April 3—(AP)—The St. Louis Cardinals continued their assault on minor league pitching today, rapping out 18 safeties off Oscar Fuhr, southpaw, and defeated the Nashville Volunteers, 10 to 7.

Blades, Frisch and Hafey each got three hits, while High, Bottomley and Douthit each had two.

Score:

St. Louis (N)	...140 230 000—	10	18 2
Nashville	.....011 300 101—	7	9 1

Kaufman, Sherdel, Littlejohn and O'Farrell, Mancuso; Fuhr and Thompson.

Browns 23, Tulsa 8

TULSA, Okla., April 3—(AP)—The St. Louis Browns romped over the Tulsa Oilers today, garnering a total of 27 hits and winning, 23 to 8.

O'Rourke hit over the left field fence for a homerun on his first appearance at bat. Score:

St. Louis (A)	..:541 020 110—	23	27 0
Tulsa (W)	.....103 022 000—	8	14 2

Batteries: Stewart, Strelecki and Schang; Schilling, Chandler, Niswanger and Blackburn.

COHEN AND TERRY HELP HENRY TO WIN OVER SENATORS

ATLANTA, Ga., April 3—(AP)—Supported by some heavy artillery work by Andy Cohen and Bill Terry, Dutch Henry pitched his way to an 8 to 2 victory over the Washington Senators today, giving John McGraw's New York Giants a three to one advantage in their series with the Senators.

Two triples and a double were made by Terry and two triples and a single by Cohen. "Lefty" O'Doul kicked in with a trio of singles. Hayes got three safeties, one of them a double, for the Senators.

Score:

New York (N)	...001 201 022—	8	13 1
Washington	.....010 000 010—	2	10 1

Henry and Cummings; Marberry and Tate.

Brooklyn 9, Macon 3

MACON, Ga., April 3—(AP)—The Brooklyn Dodgers took Macon's Sally league club into camp today, 9 to 3, and in doing so gave an impressive demonstration of how to score a flock of runs without going to the trouble of making many hits.

The Dodgers started out right foot foremost by tallying three times in the first inning on one hit, an error and a walk. One hit gave them another run in the fifth. Runs number five, six and seven came across in the sixth, again with only one safe hit. The last two tallies were scored on two hits and two errors by Macon.

Following Brooklyn's lead, Macon scored one of their runs off Ehrhardt in the seventh without a safe hit. A two base muff by Del Bissonette was the chief factor in this score.

Score:

Brooklyn	.....300 013 020—	9	8 3
Macon	.....000 001 101—	3	4 5

Clark, Moss, Ehrhardt and Hargreaves; Robinson, Cy Moore and Wise, Charley Moore.

GARDNER AND WANTINNEN REACH GLENRIO TOGETHER

GLENRIO, N. M., April 3—(AP)—Ed Gardner, Seattle Negro, and Olli Wantinnen, New York, romped over the 44.1 miles from Tucumcari and reached the thirty-first control of the transcontinental marathon here today in a tie. Their time was six hours, eight minutes and fifteen seconds.

Arne Suominen of Detroit bolstered his lead on first place in elapsed time since the start at Los Angeles by finishing third on today's lap in 6:21:35. His total elapsed time is 134:10:20.

Gardner's time for the 1114.7 miles from Los Angeles is 210:17:15; Wantinnen's 228:03:47.

The field was reduced to 31 today when Carl Swensen of Los Angeles and Mike Gallena of Palm Beach, Fla., dropped out. Swensen suffered stomach trouble and Gallena's withdrawal was due to a general breakdown.

SON OF JOHN WINS OPENING DAY FEATURE AT BOWIE TRACK

BOWIE RACE TRACK, Md., April 3—(AP)—Son of John won the inaugural handicap, feature of the opening day of eastern racing here. Nealon Kay and second and Bucky Harris third. The time, 1:26, broke the record for the feature.

HARVARD RIDERS WIN CLASS B INDOOR POLO TITLE

NEW YORK, April 3—(AP)—Harvard polo players won the championship of the Class B division of the national indoor polo tournament tonight by defeating the 101st Cavalry of Brooklyn in the final, 11 goals to 4 1-2.

BRISTOL WINS ITS GAME AT CHICAGO TOURNEY

CHICAGO, April 3—(AP)—A floating band of mountaineers from Carr Creek, Kentucky, a settlement so small that it isn't even on the map rose from athletic obscurity to prominence at the University of Chicago's tenth annual national interscholastic basketball tournament today.

Wearing their first basketball suits, this team, which learned all it knows of the game alone and on a vacant lot, overwhelmed a tournament favorite, the Albuquerque, New Mexico, Indians, 32 to 16, in the first round of tournament play.

A curly-headed youngster, Shelby Stampor, led the mountaineers' attack, bagging nine field goals from all sections of the floor. Stampor was the only member of the Kentucky quintet who didn't seem stage struck.

Chicago is the farthest any of the Carr Creek players have been from home and the large crowd awed them. Kensel of the Indians starred for his team.

Basketball as played in the middlewest proved superior over the type played in the east in today's games. Three fives from the midwest eliminated a trio of eastern entries in four intersectional games. Only one Atlantic seaboard team, Bristol, Conn., was able to hang up a victory. In a brilliant last quarter finish, the easterners eliminated Miami, Arizona, 26 to 21.

Pine Bluff, Ark., rolled up the high score of the day to put out Berlin, New Hampshire, 37 to 10. The Razorbacks were in rare form and broke through the New Hampshire offense almost at will relying on their height to score many of their points.

Winfield, Kansas, and Tulsa, Okla., champions of their respective states, indicated that they would make a strong bid for title honors when they easily defeated their opponents. The two teams meet tomorrow at 2 p. m. in their second round game.

The Jayhawkers put up a great defense after the first quarter to defeat Iron Mountain, Mich., 34 to 18. The boys from Michigan scored only four points after the first period. Tulsa, with a lank team rode rough shod over Moorhead, Minn., to win, 25 to 11. Fort Collins, Colo., eliminated the eastern entry from Poughkeepsie, New York's leading basketball team, while Canton, Ill., state champions took a slow and uninteresting game from Wheeling, W. Va., 23 to 19.

TUNNEY-HEENEY AFFAIR TO BE CLEARED BY SATURDAY

NEW YORK, April 3—(AP)— Gene Tunney made his gesture of peace with the New York state athletic commission today less than an hour after the "solemn solons" had placed the stamp of disapproving silence on the heavyweight champions scheduled tussle with Tom Heeney in July.

Perhaps annoyed by Tunney's lese majeste in neglecting to answer a "request" that he formally name a challenger from the commission list, the boxing fathers met Tex Rickard's formal announcement of the Heeney match with corrugated brows and silence. They withheld the sanction Jess McMahon, Rickard's matchmaker confidently had expected as the first move toward selection of New York as the site of the title bout.

The commission, Chairman James A. Farley, was willing to admit it was in a discomfiting situation.

But Tunney apparently solved the problem himself within an hour after the commission dissolved for the day by informing the fathers, in a conciliatory through chiding message from Miami Beach, that he accepted the challenge of Heeney. This paves the way for the situation to be cleared up at the next meeting of the board Saturday, although the champion still has to answer the commission edict that he flight twice a year, a thing he has advocated himself last fall.

In his telegram the titleholder said he had received no word from the commission direct, but that newspaper reports, "which of course I did not accept as accurate" had informed him that inelegibility would be the penalty of failure to accept a commission challenger by April 3.

The commission, he said, knew him well enough to understand that the detail of selecting opponents always was left to the promoter.

"Tex Rickard," he said, "has named Tom Heeney as my opponent because he believes him the outstanding and most formidable challenger. My signature to box any opponent was placed on a contract months ago and the only reason why an opponent was not named at that time was that Tex Rickard, with whom I signed, believed there was no logical one at the time."

HARVARD COACHES BEAT ARMY SECTION ON GRID

CAMBRIDGE, Mass., April 3—(AP)—The Harvard coaches football team defeated the Army section of the Crimson's spring training squad, 7 to 0, here today in a practice game which lasted four seven minute periods. Joe Crosby, 1927 player and members of the coaches' backfield scored on a line plunge through center from the three yard line and a goal was kicked for the extra point.

The coaches later lined up against the Navy squad for a game of seven minute periods but neither team was able to score. Then the Army and Navy clashed for a 15 minute scrimmage without scoring.

The coaches lined up with Bradford and O'Brien, on the ends; Gillis and Hubbard, tackles; Donovan and Cleary, guards; Esky Clark, center; Eddie Casey, quarterback; Maddy Sayles and Joe Crosby, halfbacks; Head Coach Arnold Horween, fullback.

GLENNA COLLETT ENTERS SEMI-FINALS AT PINEHURST

PINEHURST, N. C., April 3—(AP)—Glenna Collett, Providence, R. I., gained the semi-final round in the women's north and south championship with a seven and six victory over Beatrice Gottlieb, New York.

Tomorrow in the round before the final, the former national women's champion will oppose Mrs. O. S. Hill, Kansas City. Mrs. Hill advanced by putting out Helen Payson, Portland, Me., the Canadian women's champion, five and three.

INTEREST RISES IN WILLIMANTIC GAMES

Interest in the basketball games at Willimantic next Wednesday night, April 11, took a big jump during the last few days and a large crowd is now practically assured. The All-Hellers, five brothers, of Willimantic, will play the Hartford Yankees in the main game while the Academy and Windham High Independents will clash in the other tilt on the evening's program.

College Baseball

At New York: Columbia 6, St. Johns 2.

At Quantico, Va., Quantico Marines 5 Vermont 3.

HIGH SCHOOL PROSPECTS

Putnam High

Coach Noyes has a lively bunch of baseball players working out at this year's team than that of many previous years.

Putnam will be content to beat its valley rivals, Killingly and Plainfield and also to throw in a few wins over some of the smaller Massachusetts and northeastern Connecticut clubs. The team is not expecting anything wonderful to be accomplished—just an average good season is expected. Loss of prominent batterymen is expected to hurt.

A couple of promising lower classmen are making strong bids for positions and if they come through then Putnam may do even better than expected. This team ought to be able to hold its own in her class and should have a fairly easy time against any club a bit weaker for once victory is scented at Putnam her many supporters sure do feel proud of their team.

The first game does not come until the middle of the month so that the daily workouts still go on with little of an intensive nature.

Tomorrow—Plainfield High

'BOUT SPORTS

Hank Morin is probably one of the best known baseball personages in the city. Hank now is ready to add another season to his already long list with the indicator and he expects it to be one of his best.

Looking over the Academy team yesterday afternoon, the well-known local umpire declares that they should be practically as good as last year. Hank was especially well pleased with the first base prospects, declaring that in this department the locals are probably as strong as any club in the state. The battery also is considered very powerful by the arbiter.

SPORT SLANTS

By ALAN J. GOULD
(Associated Press Sports Editor)

NEW YORK, April 3—(AP)—Two of the greatest southpaws in the game probably will have a lot to say about the outcome of this year's American league pennant race.

Herb Pennock of the Yankees, who raises foxes in the winter and imitates one on the mound in the summer, carries a good deal of Yankee responsibility in his slight frame and crafty left arm. The champions are as much concerned about how many games Herb will hurl as they are about how many balls Ruth and Gehrig will put out of the park.

No less a factor in the pennant hopes of the Athletics is the smoke that emanantes from the southpaw of Robert Moses Grove.

"Grove is ready," says Connie Mack, and he might add: "For plenty of work." Lefty thrives on action, regular or relief duty, while Pennock, a veteran of 15 campaigns, must conserve his stuff and get plenty of rest. The Yankee ace will be lucky if he pitches 25 complete games but Grove probably will be seen in twice as many. He worked part or full time in 51 last year.

Much Expected From Grove This Year

Grove came to the majors with a $100,000 price tag attached to him. It took two years for him to overcome this handicap and the fans to forget it. He struck his stride last season and this year Mack expects him to burn up the league. Robert has the stuff to do it. His natural skill and stamina, blended with Pennock's craft and coolness under fire, would make the greatest left-handed combination the game has ever known.

Grove will pitch the opener against the world's champions at Philadelphia next Wednesday and as often thereafter as he is called on.

"Grove's chief trouble," Mack said one day last year, "is a tendency to bear down too much. He is too anxious to mow 'em down, but experience will teach him to conserve his stuff more."

Pennock, one of the greatest "money-pitchers" in the game, is facing the end of the trail but he is still one of the king-pins of the Yankee staff. Without him the champions would be seriously handicapped this year, especially as Shocker, Shawkey and Reuther all are missing from the ranks of the veterans.

"The whole team has more confidence when Herb is there," Ruth once said." We know he isn't going to get rattled, he inspires the rest of the boys."

Cuyler-Hornsby Cases Similar

The indirect consequences of too much conversation have "made" two of the National league clubs this year, in the opinions of well-qualified observers.

These consequences are Kiki Cuyler, now outfielding with all his energetic skill for the Chicago Cubs, and Rogers Hornsby, who has put new life into the Boston Braves.

It seems pretty well established now that both talked too much about their former club presidents. Kiki warmed the Pirate bench most of last season because he was understood to have made some disappearing reference about Barney Dreyfuss, not because he objected to batting second in the lineup. Hornsby, the boys now believe, parted company with the Giants over differences with President Stoneham and not to "avoid the possibilities of conflict in management."

Joe McCarthy, Cub pilot, declared Cuyler would "make" his club at the time he put through the deal for the fleet outfielder. He has seen no reason to change his mind since the agile Kiki has been performing sensationally in spring training. Cuyler's bat has been busiest in helping the Cubs trim the Pirates five straight.

Cuyler and Waners For Batting Crown

Cuyler and his two former teammates, the famous Waner Brothers, likely will be the chief contenders for this year's National league batting honors. Hornsby may also take a hand but it is doubtful that Rogers ever will strike the dazzling stride he maintained up to two years ago. He is no longer a youngster while Lloyd Waner is only 23, Paul Waner 25 and Cuyler 29. These three should have a merry battle, anyway, for all-around honors. All are fast and versatile.

ENTHUSIASM NOTED AT Y BASEBALL MEETING

That the Y intends to present a strong team this year for any local league that may be formed is the only inference that can be taken from the meeting last night when several members of last year's squad with a few newcomers reported in high spirits. Little of any definite nature was accomplished although it was reported that battery practice will be started soon at the Y grounds.

This is another of the recent movements of local nines desirous of getting an early start on a City or Industrial league this year.

RANGERS AND MAROONS ENTER FINALS FOR STANLEY CUP BY CLOSE WINS

MONTREAL, April 3—(AP)—The Montreal Maroons conquered the Montreal Canadiens by 1 goal to 0 in an overtime contest tonight for the championship of the international group of the National Hockey league. As the Rangers whipped Boston at the Hub in the American final, the Rangers and Maroons will meet in the grand final for the Stanley cup.

Rangers 4, Bruins 1

BOSTON, April 3—(AP)—The New York Rangers won the right to enter the Stanley cup finals when they defeated the Boston Bruins here tonight 4 to 1, clinching the two game series for the leadership of the American section of the National Hockey league by the total score of 5 to 2. The first game, played in New York Sunday night, ended in a 1 to 1 tie.

"MEDDIE" DUGAS FIRST BASE CANDIDATE AT PUTNAM

(Special to The Bulletin)

PUTNAM, April 3—The B. H. Silk Sox, representing the Belding Hemingway company of Putnam have organized their baseball team for the coming season at the call of the 1927 manager Francis H. Murphy, with one of the most promising lines of talent put up in years. Much interest is in evidence at the appointment of Jimmy Williamson, former twirler on the New London Kacey team as a member of the Silk Sox nine. Williamson assumes his position with the best wishes of the Putnam fans.

A heavyweight battery combination in Tom Dwyer, 225 pound Brockton southpaw and "Cooler" Nelson, 198 pounds, lately of the Virginia state circuit, while three left-handed outfielders, all weighing over 180 in "Rip" Nelson, Lefty Touchette and Fat Murphy should bring home the slugging honors for the Thread men. Lefty (Meddie) Dugas, ex-State Hospital southpaw seems to be in line for first base, with Caffery, speedy all round star of the 1927 games looms as the logical keystone guardian. Leo Carey and Mike Cotter, Pomfret flash, are exchanging for shortstop, while Tatro seems to be reasonably sure of third base.

Home games will be played on Sundays with outside tilts for Saturdays and holidays. Exchanges of this sort are now being sought by Manager F. H. Murphy of the Belding Hemingway company only with the fastest Connecticut outfits.

CICCONE BEATS BATTALINO; VERDICT IS UNPOPULAR

NEW HAVEN, April 3—(b)—Johnny Ciccone of this city, was given the referee's decision over Bat Battalino, of Hartford, in the main go of a professional boxing card at the Arena tonight. The decision was unpopular with the crowd and the fans seemed to think that Battalino's great show in the final rounds if nothing else should have given him the decision.

Referee Watson of Hartford, displayed his card after the bout and the figures showed Battalino the winner of the bout but Watson declared that he intended to give Ciconne the decision and the figures were in error. Battalino's total was 23 1-2 points and Ciccone's 22 1-2 according to the referee's figures.

Commissioner Thomas A. Donohue who was present at the bout said that as long as Watson meant to give the bout to Ciccone, the decision would be unchanged despite the totals on the score card.

SANDWINA UNDER SIX-MONTH BAN IN MASS. RINGS

BOSTON, April 3—(AP)—Ted Sandwina, German heavyweight, was suspended for six months today by the Massachusetts boxing commission for fouling Roberto Roberti last night in the Argonne A. A.'s main bout. The commission found that Sandwina struck the Italian low to save himself from being knocked out.

When Joe O'Connor, the referee, awarded Roberti the decision, he ordered the club promoter to hold up Sandwina's share of the purse.

BASKETBALL BRIEFS

The Plainfield Buddies and Putnam Five Aces ought to furnish a lively preliminary tonight to the Pros-Hartford Knights of Lithuania game at the Plainfield Community house.

Incidentally, the Hartford team won the Farmington Valley title Monday night, beating Simsbury in the second game of a playoff series.

The C. F. C. and Stonington Iron Men sure do put up some exciting basketball games.

The bureau of appointments of Yale university, announced the selection of Manasses J. Grove, '29, of Frederick, Md., as the recipient of the Princeton club scholarship for next year, and Arthur E. Palmer, Jr., '30, of Madison, Wis., as the recipient of the George Augustus Adee scholarship.

Wins International Mile Race

HENRY MILLER, WASH. D.C.

Lloyd Hahn, star of the Boston Athletic Association, who recently won the "mile of the century," beating Ray Conger, of the Illinois Athletic Club, and the famous German champion, Dr. Otto Peltzer. Hahn set the pace from start to finish. His time was 4 minutes, 13 seconds, one second short of the world's indoor record of 4.12 set in 1925, by Nurmi, and equaled the same season by Joie Ray.

LACROIX N. F. A. BASKETBALL CAPTAIN

Aime LaCroix, guard, was elected captain of the 1928-29 Academy basketball team Tuesday at a meeting of the lettermen at school.

This is LaCroix's second captaincy in as many elections recently. He was named '28 football leader at the conclusion of the grid season and he is the first player to hold these two captaincies in the same school year.

LaCroix is one of the Academy's best all-round athletes. Buck, as he is known to Red and White followers, has been a regular of the court squad for the two years that the sport has been at the local institution; he has earned two letters in football while he is now a strong candidate for an infield position on the state championship baseball team this season. He was a member of the diamond squad last year. He also participated in track in his first year at the school.

AIME LACROIX

MORIN-MURPHY TO HANDLE ACADEMY BASEBALL GAMES

Announcement was made Tuesday that Hank Morin and Johnny Murphy would again handle the Academy's home games. This includes 12 of the 17 games on the campus. Conn. Aggie officials will handle the three league tilts and the Windham game while officials are imported from Springfield for the Bulkeley classic.

Morin and Murphy have given satisfaction in their appearances at the Red and White's ball field and it now looks like the officiating is again in safe hands.

Tuesday, the squad had much the same sort of work as on Monday with a practice game predominating. A chill wind came during the latter part of the workout and forced an early closing. There will be drills today and tomorrow while Friday will be left open. Stiff practice is expected all next week.

Basketball Tonight

PLAINFIELD COMMUNITY HOUSE

PLAINFIELD PROS vs. HARTFORD K. of LITHUANIA

Fast Preliminary at 8 o'clock — Main Game at 9

Admission 50 cents — Dancing After Main Game

PROS MEET HARTFORD K. OF L. TONIGHT

Plainfield		Hartford
Kasper, lf.	lf.	Giraitis
Brusso, rf.	rf.	Malinowski
Bornot, c.	c.	S. Shimkus
Madden, lg.	lg.	Masotas
Dissenger, rg.	rg.	C. Shimkus

The Plainfield Pros lineup against the Hartford Knights of Lithuania tonight at the Plainfield Community in what is promised as one of the most interesting games of the season. The visitors come with an enviable record, having won 28 out of 37 games, and many victories were scored over leading teams of Connecticut and Massachusetts.

The Insurance City team is composed of former high school and college stars who are well known about the state and who bid fair to make the Plainfield outfit travel hard throughout. Only recently the Knights beat the Danielson Town team, 34 to 17.

Both clubs will use their strongest lineups. Hartford will have Urban, Shages and Bennett as reserve material while Plainfield will have Benson and Normandin.

In the preliminary game the Plainfield Buddies will meet the Five Aces of Putnam champions of the Quinebaug Valley league, in what is advertised as for the eastern Connecticut semi-pro title.

The preliminary starts at 8 o'clock with the main game an hour later. Dancing will follow the main contest.

MIKE McTIGUE MATCHED WITH ARMAND EMANNUEL

NEW YORK, April 3—(AP)—Mike McTigue, venerable New York heavyweight, was matched today to fight Armand Emannuel, young protege of Jack Dempsey, in a ten-round bout at San Francisco, April 23.

Saba Windham Captain

(Special to The Bulletin)

WILLIMANTIC, April 3—Edward Saba, all-round athlete, has been elected captain of the Windham high school baseball nine for the coming season. His record with the team has been very good.

Bulkeley Has First Workout

About 50 candidates responded to Bulkeley's first call Monday at Mercer field. Bulkeley has bright prospects and is eyeing the state title, which the Academy now holds.

$30 Topcoats are still selling at $23

Savard Bros.

Get your suit now for Easter

Operators of Nine Stores

Here's a good one for

$35

Hart Schaffner & Marx made it. It's a style that the best dressed men of Europe and America are wearing now.

3 buttons, 2 to button; trim lines Algerian browns, Greyhound shades and Grampian blues

$35

Other good suits $25 to $50.

SAVARD BROS.

Franklin Square — Norwich

WESTERLY

NOVOGROSKI HEARING HELD BY PROV. ENGINEERS

(Special to The Bulletin)

WESTERLY, R. I., April 3—There was an attendance of nearly 200 Tuesday afternoon at 1:30 at the Liberty street courthouse for the hearing called by S. A. Cheney, colonel corps of engineers Providence division. The hearing was on the petition of Max Novogroski, of Westerly, for the construction of a business block extending from the sea wall on the Connecticut shore of the Pawcatuck river to nearly mid-stream on the south side of the Pawcatuck river bridge. The building would be located on four columns each 2.5 feet in diameter, resting in the river bed and the bottom of the building would be 10 feet one inch above high water.

In the absence of Colonel Cheney, E. W. Crawley, civil engineer, U. S. Engineers at Providence office, presided. At the conclusion of the hearing, about 3:30 o'clock, Engineer Crawley stated that it would be at least a month before the government's answer was announced. Engineer Crawley asked for a statement from Max Novogroski or his representative. Mr. Novogroski stated that the two new piers in the river were to be removed and the building erected out over land adjoining lands of Henry Walton on West Broad street; the plan had the approval of the Pawcatuck Board of Trade. He said his architect and engineer, Edward G. Chapin, of Worcester, Mass., was present and would explain plans.

Engineer A. L. Leon, of Westerly highway commission, asked Mr. Novogroski about the number of caissons at present in the Pawcatuck river at this point where floating tree trunks had collected since the November freshet. He understood that there were 12 under the present Pawcatuck river bridge and 20 under Mr. Novogroski's property.

Town Solicitor John Ferguson asked Mr. Novogroski if he had any piers renewed or reconstructed since 1922 and declared no authority had been granted by the U. S. war department. Karl G. Stillman, of Pawcatuck, asked Mr. Ferguson how the condition was affected by the proposition of the Novogroski building and L. C. Purtill, former Pawcatuck selectman, asked Mr. Ferguson relative to a Westerly brook toppling a wall in the recent freshet.

George R. McKenna, chairman of Pawcatuck zoning commission, presented a resolution from that body signed by himself and John F. Gallagher, and although not signed by the other member, William Crandall, he favored the building. Engineer Crawley said he would prefer to hear all objectors first. Engineer Leon presented seven measures in which the Westerly highway commission represented themselves as opposed.

Richard J. Rooney, resident of Canal street, Westerly, presented a petition against the building signed by 125 citizens, residents and taxpayers. He spoke of his 25 years of opposition to obstructions in the Pawcatuck river and of the loss and suffering in Stillmanville and Varoetyville when the river was in flood.

Engineer Crawley reported written petitions against the granting of the permit by Edward M. Burke for Addie G. Stillman, Edwin B. Stillman and Lois Stillman, owners of the Stillman Block on High street, Westerly, because of the fire hazard; C. W. Campbell Grain Co., of Pawcatuck, with river frontage; John O. Mills, for himself, proprietor of a furniture store in Westerly and Pawcatuck. Attorney John J. Dunn handed in a petition with 15 objectors, owners of neighboring and adjoining property.

In favor of the petition, Attorney George R. McKenna made a plea.

Among others who spoke in favor of the permit being granted Architect Edward G. Chapin, of Worcester, described a two-story block with stores and offices on the second floor, two feet narrower than the present building in the river and costing $75,000 or $80,000.

Frank L. Furness, president of the Pawcatuck Board of Trade, described the present building as an eyesore, also the filling of the river bed at the plant of the Westerly Textile company on the east side of the river. Henry M. Mallon, who had worked on the mill property on the east side of the river, told of the encroachment. Albert G. Martin favored the increased taxes which a large business block would bring the village of Pawcatuck. Henry Stahle recommended the scooping out of the channel on the Westerly side of the river to make the water flow faster, if the town of Westerly wanted the water to flow freer. Former Selectman L. C. Purtill spoke of the granting of land by Mr. Novogroski for the widening of West Broad street; George R. McKenna stated that Mr. Novogroski had acted upon the advice of counsel when he had proceeded with his building. Selectman John Fribance stated that the Stonington selectmen continued not opposed to the granting of the permit. F. M. Robinson declared that a request for a widened Pawcatuck river bridge would be necessary, unless the railroad underpass was widened.

In rebuttal, the speakers were R. J. Rooney, James Crowley, Harvey C. Perry and Walter F. Thorp.

FIRE AT L. E. BARBOUR'S STARTS NEAR CHIMNEY

(Special to The Bulletin)

WESTERLY, R. I., April 3—Fire Chief George E. Egger, of Westerly, and former New London Fire Chief Rose were viewing the progress being made on the Westerly Central fire station about 11:30 a. m. today when an alarm was sounded from Box No. 35, corner of School and George streets. The chiefs went to Main street and were soon on the way to the fire with the Ahrens-Fox and Seagraves pumpers and Alert Hook and Ladder truck. Flames were breaking from the shingled roof at the rear of the two-apartment residence, 33 School street, owned by Louis E. Barbour, an occupant of the first floor, with Mr. and Mrs. Lorenzo Van Allen on the second. Ladders were taken to the roof and the flames drowned out at close range, while tank streams were played on the under side of the roof from the attic. Before the fire was out the roof was burned through and fire had spread to the under side of the cupola roof. Volunteers carried out to the garage in the rear, antique furniture and valuable furnishings, and much was spread in front rooms under coverings. The fire was discovered at the house by Mrs. Barbour's maid, Miss Mary McGovern, and from the outside the fire was seen by Mrs. Sarah A. Williams, a neighbor, who was unable to rouse anyone to give an alarm. A telephone call was sent to Mr. Barbour at his store by his wife and on his arrival home he directed salvaging operations. The volume of water entered the house from the wrecked roof, filled partitions and flooded the hardwood floors. The cause of the fire is unknown, but it is thought to have started near a chimney and spread out under the attic roof. The damage by fire, smoke and water will amount to several thousand dollars.

At the April session of Westerly town council, the re-appointment of Russell L. Slocum as special dog officer was made. The council approved the following changes to the voting list to be used at the special financial town meeting Thursday evening: Added to real estate list—Ruth M. Parker, Post road; Domenico Albamonti, Newton avenue; Cynthia M. Champlin, Watch Hill; Evelyn Dinwoodie, Potter Hill; Anna Ferraro, White Rock; Louise C. Fiske, 95 Beach street; Elsie R. Lera, 95 Franklin street; Santa Bonvenuto, 76 Pierce street; Ernest J. Winwoodie, Potter Hill; Joseph Ferraro, White Rock, and Raymond D. Fiske, 95 Beach street.

Taken off real estate list—Margaret L. Casey, Railroad avenue.

Died—Helen R. Cruickshank, Bradford.

The following sewer assessment apportionments were voted by the council:

March 15, Gerald H. Payne, Clark street, $67.43; March 22, James F. Davis, Clark street, $159.13; March 22, J. Clifford and Jennie M. Steadman, Margin street, $154.76, and March 24, Gertrude H. L. Mason, Margin street, $243.24.

Fabriana Demers, with the approval of Chief of Police Brown, was voted a rooming house license at 69 Main street.

The bill of Fire Warden Sheffield Greene for $11.50 for fighting forest fire on March 15 on lands of Antonio Sperra at Bradford, caused from sparks from a passing railroad locomotive, was voted paid. Half of this amount will be refunded by the state.

The following transfers have been recorded with the town clerk:

April 2. Josephine R. Collins to Anna I. Griffith, Pawtucket, R. I., land on the south side of the Boston Post road, bounded easterly by land of Olive Pendleton and the Westerly Historical association, northerly by lands of the Westerly Historical association and lands now or formerly of Bertha M. Smith.

The Memorial and Library association of Westerly by its trustees, James M. Pendleton, treasurer, to Harry Brooks, (Jacob Horowitz), Boston, Mass., lands and buildings on the east side of High street with frontages of 86.26 and 156.57, depth of 123.77, along a 20-foot right of way on south and rear lines of 106.16 and 96.19 and northerly line of 145.58 along south side of land of Harry R. Mitchell and the estate of Denison C. Hinckley.

John H. Murphy to Edward P. Foot and wife, land with buildings and improvements on the south side of Narragansett avenue, adjoining lands of John N. O'Connell and Mary A. Kingsley.

Franklin Lodge, No. 20, F. and A. M., held a stated communication Tuesday evening. In the absence of Worshipful Master Lewis R. Green on a visit in Colorado, Senior Warden John Albert Pawson acted as master.

"The White Headed Boy," by Lennox Robinson is the title of the play to be read this (Wednesday) evening by a cast of 11 at the regular fortnightly meeting of Westerly Players' club, at the Memorial building.

Dr. Henry L. Johnson, a professor at the Bowdoin college and a resident of New Brunswick, Me., is an Easter vacation visitor at his former home in Westerly.

Charles E. Dewey, of New London, was in Westerly Tuesday.

Mrs. Edward W. Pitcher and daughter, Pauline, have returned to their Westerly home from Stamford, where they accompanied Mrs. Pitcher's brother, William D. Cameron, and son, William, on his return motor trip from a week-end visit in Westerly.

Dr. Frances A. Kenyon, medical examiner for the towns of Charlestown and Richmond, returned to her home at Wood River Junction Tuesday morning after a visit in Pawcatuck.

When Palmer chapter, No. 28, Royal Arch Masons, of Pawcatuck, J. Ernest Young, high priest, met in special convocation in Masonic hall, the past master degree was worked by the chapter officers on a class. The sixty-second annual convocation of Palmer chapter will be held April 10th. Most Excellent Arthur N. Nash, a past high priest of the chapter and a past grand high priest of the Grand chapter, R. A. M., of Connecticut presiding.

Latimer Mosher of Norwich was in Westerly Monday.

William D. Cameron, son and party of friends returned to their home in Stamford by automobile Monday after being the guests of Mr. Cameron's sister, Mrs Edward W. Pitcher.

Pearl Peckham has arrived in Westerly from Alfred, N. Y.

Representative Clifford W. Campbell left Monday for Boston.

Mr. and Mrs. Thaddeus Weems arrived in Westerly Saturday being called here by the serious illness of Mrs. Weems' father, Otis L. Burdick, who is confined to his home on Beach street by a sudden attack of pneumonia complicated with heart trouble.

Mr. and Mrs. William McBride, with their son, William, and their niece, Jeanette Brosseau, returned Sunday night to their home in South Manchester, after being the guests of Mr. and Mrs. Walter H. Snyder in Westerly.

SOUTH COVENTRY

William A. Wolfe left Friday for Fall River to attend the Methodist general conference. He will also go to Newport and visit his son, Harold, who is stationed at the naval training station.

There was no church service in the M. E. church Sunday on account of the conference.

An old-fashioned dance was given in the town hall Saturday night by the Men's Social club.

The children returned to school Monday after their Easter recess.

Rev. Charles G. Johnson sprained a ligament in his leg, but manages to hold his church services and get about by the air of crutches.

By Thornton W. Burgess

Banana Bill's Queer Tongue

Appearances sometimes deceive; Investigate ere you believe.

Banana Bill.

Scrapper the Kingbird had been telling Bobby Coon about Banana Bill the Toucan, who lives down in the Tropics. "I suppose," said Bobby, "that his bill must be very big."

"Big!" exclaimed Scrapper. "Why for his size, Banana Bill has the biggest bill of any one I know. It is so big that you wonder how he can hold his head up. It is so big that the first time you see him fly you expect to see him tumble heels over head. It doesn't seem as if he could possibly carry such a bill. But you know things are not always what they seem. He tells me that that great big bill of him isn't heavy at all. It looks heavy, but it isn't."

"I said to him one time, 'Banana Bill, it makes my neck ache just to look at you.' He gave me such a funny look of surprise. 'Why?' he asked. 'Because, said I, 'that bill of yours looks as if it must weigh almost as much as you do.' It was then that Banana Bill opened his mouth and showed me that that bill really is quite light; and it was then that I saw his queer tongue."

"I suppose," said Bobby Coon, "you are going to tell me that Banana Bill is another who has a long tongue."

"No," said Scrapper, "his tongue is no longer that his bill. In fact, it isn't quite as long as his bill. That is fairly long, but it isn't like one of those long tongues that can be run away out of the mouth. No, it isn't the length that makes his tongue queer. It's the shape of it. I have seen many kinds of tongues, but never one like the one Banana Bill has inside that big beak of his. It is like a feather."

"What's that?" exclaimed Bobby Coon.

"I said it is like a feather," replied Scrapper.

"How can a tongue be like a feather?" demanded Bobby Coon unbelievingly.

"Well, it is, and you'd say so, too if you could see it," persisted Scrapper. "It is long and narrow and thin, with a fringe all along each edge, like a feather."

"Pooh!" exclaimed Bobby Coon. "Do you expect me to believe that?"

"No, I don't expect you to believe it, but that doesn't make any difference," replied Scrapper sharply. "Banana Bill's tongue is just as I

"I said to him one time, 'Banana Bill, it makes my neck ache just to look at you"

have told you, and whether you believe it or not doesn't make the teeniest, weeniest bit of difference."

"What does he use a tongue like that for?" demanded Bobby Coon.

"What do you use a tongue for?" retorted Scrapper.

"What kind of food does he eat?" Bobby asked, changing the subject somewhat.

"I've never asked him," replied Scrapper, "but I've seen him eating fruits of different kinds that grow down there in the jungle, so I take it he is a fruiteater."

"Well, this is all very interesting but you haven't told me what he looks like yet," said Bobby Coon. "I don't know how big he is, nor what those bright colors are, now whether he stays in the trees or walks on the ground."

"That's so," chuckled Scrapper Goodnaturedly. "You see I had forgotten that you never had seen Banana Bill. Everybody down there in that warm country knows him so well that I guess I have sort of expected everybody else to know him. You'll have to excuse me now, Bobby Coon. Mrs. Scrapper is calling me, and when she calls, I am just naturally obliged to go."

(Copyright, 1928, by T. W. Burgess)

The next story: "More About Banana Bill."

ONE O

Miss Agnes Brown, Miss Madeline Nichols and Joseph Hawkins, Jr., with other members of the class of 1928, went to Providence Friday night attended the theatre and had supper at the Fort Arthur.

Mrs. John Von Deck, Jr., of Bolton is spending a few days with local relatives.

Mr. and Mrs. Wright Mellor of Moosup spent the week end with Mrs. Sarah Black.

Mr. and Mrs. McGowan and son, of Westerly, R. I., spent Sunday with Mr. and Mrs. Simeon Brewin at Woodside cottage.

The largest bone in the human body is the femur, from the thigh to the knee.

For Your Child's HEALTH

Read What These **Mothers** say

"My son suffered from nervousness, sleeplessness, twitching eyes, and threw up his food . . . giving him Dr. True's Elixir resulted in his improving so rapidly that I felt grateful to Dr. True's Elixir ever since." — Mrs. R. W. Winchester, 273 Essex St., E. Lynn, Mass.

Dr. True's Elixir is a pure Herb Laxative.

"Dr. True's Elixir has been a family remedy in my home for years. . . . My youngest boy had symptoms of worms. I used your Elixir and in a week his crossness, fever and restlessness were a thing of the past." — Mrs. L. Racine, Malden, Mass.

Constipation often causes children to have worms or other serious illnesses. Aid Nature by keeping the intestines clear by giving Dr. True's Elixir. "My little girl was seriously ill . . . I used Dr. True's Elixir with most beneficial results."—Mrs. J. H. Shay, Cambridge, Mass.

The True Family Laxative and Worm Expeller

Dr. True's Elixir

Family size $1.20; other sizes 60c & 40c.

No baking failures here

SHREDDED WHEAT

12 Ounces • • 12 Biscuits

Requires no skill to serve

Just warm in oven, add hot milk and delight the whole family

• MADE AT NIAGARA FALLS •

WIRE — Netting

WIRE — Fencing

WIRE — Barbed

WIRE — Twisted

Every size, weight and description.

Price is Right and Delivery is Free.

The Yantic Grain & Products Co.

Norwich — Greeneville — Yantic — Baltic — Moosup — Willimantic — Westerly — Mystic.

Pure Foods for Wednesday

Visit this Big Food Market and see the Pre-Holiday Display of Seasonable Foods for Easter.

Sugar Cured Skinless—All the Best Brands
HAMS lb - - - - - - 23c

Best Chuck or Shoulder Steak lb .. 25c
Cut from steer beef.

Lean Pot Roast Beef lb 23c
Cut from steers.

Fresh Little
PORK LOINS to roast lb - - - 20c

Fresh Little Pig
Shoulders lb - 13c

Cut up for Fricassee—
Whole Fowl - 89c

HOT FROM OUR OVENS DAILY
MOHICAN BREAD 7c
Is the standby of all White Breads. Full pound loaf. Flavor—Texture—Nutritive Value.

Delicious HOT CROSS BUNS FOR FRIDAY—Place your order now for your requirements for Friday.

Meadowbrook Creamery
BUTTER, only one price, lb - - 51c

Large Brown Native—These Eggs one day old.
EGGS 2 dozen - - - - - - - 69c

Pure LARD lb 13c
Cottage CHEESE 2 lbs 25c
Mild Tasty CHEESE lb 31c
PABST-ETT Cheese something new pkg 23c

Sweet Juicy Fla. Oranges doz - - 33c

ICEBERG LETTUCE 2 hds ... 15c
Fresh Beet GREENS 3 lb pk .. 29c
New WALNUT MEATS lb 55c
New Texas ONIONS 3 lbs 29c

Granulated SUGAR 5 lbs - - - 29c

Solid Pack Sauerkraut 2 cans .. 25c
Davis Baking POWDER can 19c
Hawaiian Sliced Pineapple 2 cans ... 41c
Star Laundry SOAP 6 bars 25c

FRESH CAUGHT FISH DIRECT FROM FISHING PORTS
CHESAPEAKE BAY SHAD — Now in Season.

Buck Shad lb .. 29c
Split Shad lb .. 29c
Roe Shad lb .. 39c

Native SMELTS lb 25c
Cert. North. OYSTERS, solid meat, pt 43c

THIS STORE WILL CLOSE AT NOON FRIDAY.

THE MOHICAN MARKET
260-264 Main St., Norwich, Conn.

You will Enjoy— the delicate fragrance and full Havana flavor of a 7-20-4 CIGAR 2 for 25¢

7-20-4 CIGAR

Preferred— for its choice Quality

P. Gas R.G. Sullivan Inc. Manchester N.H.

EASTER SHOWING of new MME. DURANT FROCKS

Gowns for The Tailored Woman

$25

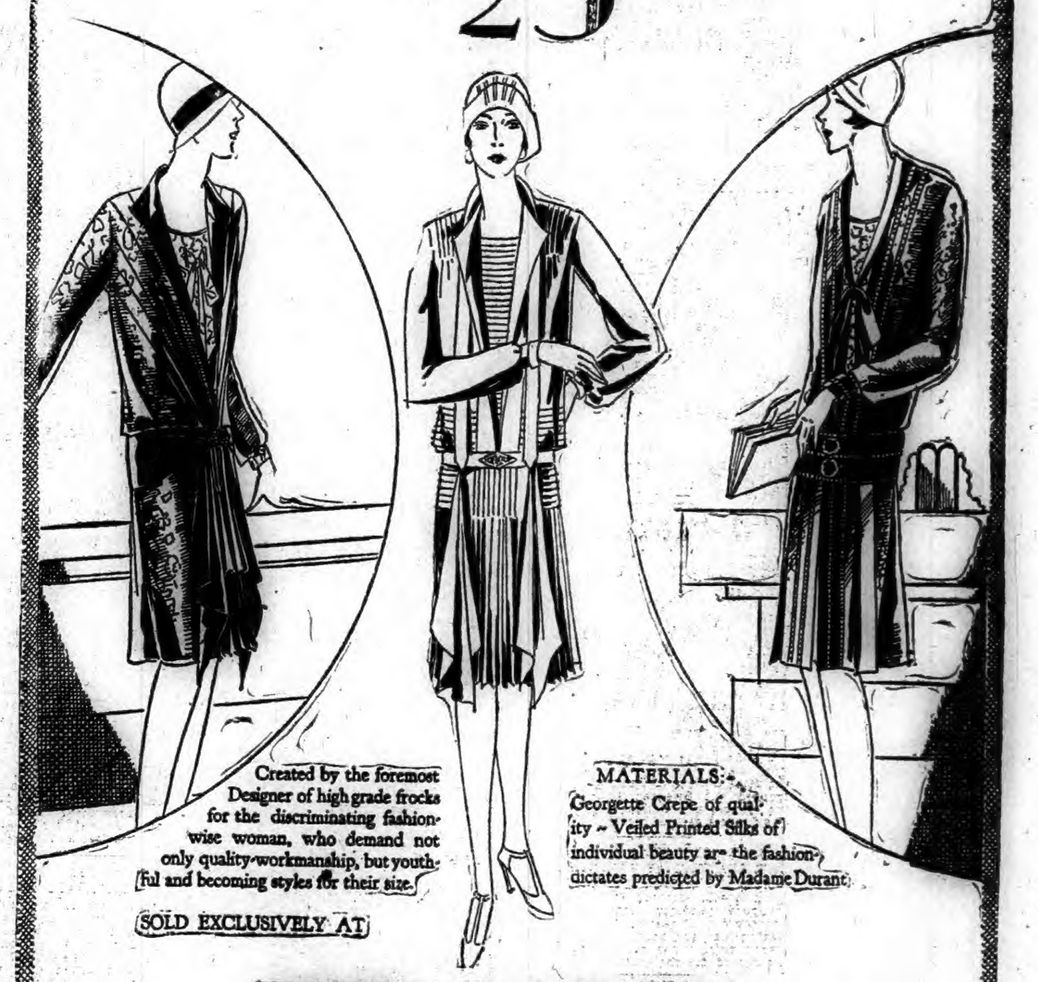

Created by the foremost Designer of high grade frocks for the discriminating fashion-wise woman, who demand not only quality-workmanship, but youthful and becoming styles for their size.

MATERIALS:— Georgette Crepe of quality — Veiled Printed Silks of individual beauty are the fashion dictates predicted by Madame Durant.

SOLD EXCLUSIVELY AT

REID & HUGHES

THE BOSTON STORE TELEPHONE 21 NORWICH, CONN

NOW ON DISPLAY IN ALL DESIRABLE SHADES. SIZES 38 to 48.

SENSATIONAL ADVANCE IN AIRPLANE STOCKS FEATURED THE STOCK MARKET

NEW YORK, April 3.—(AP)—Speculative interest in Wall street today was divided between a sensational advance in the airplane stocks and the unprecedented increase of $317,893,750 in stock exchange member loans which was announced after the market closed. Price movements in the market were generally upward, the rails giving an impressive demonstration of strength on buying influenced by the increase from $7 to $10 in the annual dividend on Atchison common and reports that eastern trunk line representatives finally had agreed upon a plan of consolidation.

Total stock sales were 3,047,900 shares, making the 18th consecutive full session that the 3,000,000 mark has been crossed.

The increase in stock exchange loans brings the total to a new big record, $4,640,174,172. Based on the weekly federal reserve loan reports, Wall street had looked for a gain of only about $150,000,000.

Wright Aeronautical was the outstanding individual feature, soaring 32 points to a new high record of 132, or nearly double the year's low. Rumors of a "technical corner" and open market buying for control accompanied the advance in this issue, which broke from 130 to 118 before its late rally to a new peak. Curtiss Aeroplane advanced more than 25 points to a new peak at 92 and then slipped back to 85. Packard, which has been expanding its airplane engine business, moved up more than 4 points to a new top at 22 1-2.

Radio and General Motors were pushed out of the spotlight by the airplane stocks, but both closed at moderate net gains. Pool activities were conducted with marked success in about a score of other issues which were lifter to new high levels, the list including American Chicle, Coca Cola, Eastman Kodak, Park & Tilford, Purity Baking B, United Paperboard and Houston Oil.

Non-ferrous metal shares gave another impressive demonstration of group strength with American Smelting, Anaconda, American Zinc and Lead preferred, Greene Cananea and International Nickel in the forefront of the advance. Rubbers turned reactionary in anticipation that something unfavorable might develop either through Premier Baldwin's announcement of the British government's rubber restriction policy tomorrow, or at Thursday's meeting of the U. S. Rubber company's directors.

The advance in rails was quite general, the average of 20 leading issues moving up more than 2 points to a new high level for the year. Texas and Pacific jumped 10 points to a new high record of 141 and gains of 2 1-2 points or more were recorded by Atchison, Baltimore and Ohio, Chesapeake and Ohio, Illinois Central, Missouri Pacific, Peoria and Eastern, Reading, Wabash and Western Maryland, Pittsburgh and West Virginia ran up 10 1-2 points to 135.

Call money held at 5 per cent. All day. There was no change in time money rates.

Foreign exchanges were slightly firmer, with sterling cables quoted at $4.88 1-4.

Commodity markets were mixed. Wheat figures advanced 1 to 2 cents a bushel on buying influenced by reports of hot dry weather in the winter wheat area. Cotton closed 11 to 16 points lower after an early upturn. Coffee prices advanced slightly and sugar quotations held steady.

MARKETS AT A GLANCE.

New York.

Stocks strong; aeroplane issues soar to record height.

Bonds steady; St. Paul issues heavy.

Foreign exchanges firm; British, French, Italian rates advance.

Cotton lower; southern selling.

Sugar easy; commission house liquidation.

Coffee higher; steadier Brazilian markets.

Chicago.

Wheat higher; bullish Illinois crop news.

Corn firm; smaller receipts.

Cattle steady.

Hogs strong, to higher.

STOCKS

Sales in hundreds

Sales		High	Low	Close
7	Abitibi P & Pap.	79⅝	78½	79⅝
5	Abrah & Straus	104⅝	103¼	103¼
40	Abr & St p of	112½	112½	112½
2	Adams Express	270	270	270
4	Adv Rumely	13¼	13	13
3	Adv Rumely pr	39½	39¼	39¼
1	Air Reduct	62	61½	61½
32	Ajax Rubber	11⅝	11	11
5	Alaska Juneau	3⅝	3½	3⅝
20	Alb P Wrp P	26¼	25	26¼
66	Al Ch Dy xd	160½	157⅝	159
2	Allis Chal Mfg	123	123	123
9	Amal Leath	13⅝	13¼	13¼
41	Amerada Corp	35¼	44	34
34	Am Agri Chem.	19⅝	19	19⅝
67	Am Agr Ch pr	71⅝	68¼	71½
5	Am Bank Note	85⅞	85	85⅞
10	Am Bk Note p ol	64	64	64
186	Am Bosch Mag.	28⅝	25¼	27¼
2	Am Brake Sh	43¼	43	43¼
7	Am Brwn Bv El.	14	13⅞	14
116	Am Can	84⅝	82⅝	84
6	Am Can pr	145⅝	146⅝	145⅝
1	Am Car & Fdy.	105	105	105
3	Am Car & F pr.	136½	136½	136½
1	Am Chain pr	100	100	100
39	Am Chicle	82½	79	82
70	Am Chicle pripol	110	110	110
8	Am Drug Syn	12⅝	12½	12⅝
7	Am & F Pow	23⅝	23⅝	23⅝
6	Am H & Leath.	52⅝	51⅝	52
25	Am Home Prod	67½	66¼	67
69	Am Ice	35½	34⅝	34⅝
44	Am Internat	97½	94⅝	95½
1	Am La F & Foa.	5⅝	5⅝	5⅝
50	Am Linseed	96⅝	92¼	95⅝
3	Am Locomo	107½	107½	107½
4	Am Mch & Fdy	174	170	170
29	Am Mch&Fy pr	113	113	113
3	Am Metals	43½	43½	43½
2	Am Piano	50	50	50
10	Am Piano pr	71	71	71
150	Am Metal pr	124⅝	123	124
36	Am P & L	77½	76	77
9	Am Radiator	147⅞	146⅝	147⅞
1	Am Ry Exp	126½	126½	126½
145	Am Republics	75½	73¼	74
26	Am Safety Raz.	64½	63¼	64½
12	Am Seat	42⅝	42⅝	42½
8	Am Sh & Com	4⅝	4	4¼
76	Am Sm & R	138½	135½	137⅞
2	Am Smelt pr	140	140	140
1	Am Snuff	164¼	164¼	164¼
140	Am Snuf pr	114	113	113
83	Am St Fdrs	66	65⅝	65
150	Am St Fdy pr	113	112¼	113
88	Am Sugar Ref	72⅝	70	72
1	Am Sum Tob	54	54	54
3	Am T & Cable	27	27	27
25	Am T & T	131	130½	130⅝
3	Am Tob	166¼	166¼	166¼
11	Am Tob pr	125	125	125
5	A mTob B	168⅝	168⅝	168⅝
10	Am Wool	23¼	22⅝	23
8	Am Wool pr	57⅝	57	57⅝
10	Am W Pa ctfs.	13⅝	13	13
18	Am Z L &S.	23⅝	22½	23⅝
38	Am Z L & S pr.	88⅝	86	88⅝
747	Anaconda Con	64⅝	62¼	64½
12	Arch Dan Mid	66⅞	65½	66½
15	Armour Del pr.	88	87⅝	88
15	Armour Ill A	4¼	13⅝	14
102	Armour Ill pr	77½	76⅝	77½
13	Arnold C Corp.	48⅞	48	48⅝
140	Artloom 7 p p	110½	110½	110½
17	Asso D G	44½	43⅝	44
1	Ass D G I pr	113⅞	113⅞	113⅞
6	Ass D Gds 2 pr.	115½	114	115½
190	Atchison	192⅞	187	191⅞
1	Atl G Line	181	181	181
2	Atl G & W I	40¼	40¼	40¼
8	Atl G & W I pr	47⅞	46¼	47⅞
†	Atl Re	120	117¼	118¼
9	Atlas Powder	86¼	85¼	85¼
20	Atlas Pwd p ol	108	107	107
2	Atlas Tack	11½	11½	11½
1	Austin Nich	5	5	5
1	Aust Nich pr	33	33	33
3	Autosales Corp	10¼	10¼	10¼
1	Autosal pr	33⅝	33⅝	33⅝
28	Auto Strp R A	48	46¼	47½
1	Baldwin Loco	276	275	276
196	Balt & Ohio	117⅞	114¼	117⅝
8	Balt & O pr	83⅝	83¼	83⅝
1	Bamberg pr	109½	109½	109½
4	Bang & Aroos	74½	74	74½
40	Bank of C ol	580	583	583
20	Bank of Manh ol	65	616	616
12	Barn Leather	31⅝	31¼	31½
66	Barnd A	23¼	22⅝	23¼
7	Bayuk Cigar	128	126	128
50	Bayuk 1 pr ol	108¼	108¼	108¼
2	Beacon Oil	14⅝	14½	14½
3	Beechnut Pack	78	77⅝	77⅝
5	Beld Hemin	19⅝	19⅝	19⅝
32	Best & Co	68⅝	67½	67⅝
50	Beth Steel	58⅝	57½	57⅝
5	Beth Stl 7 pr	120½	120	120½
4	Bloomdale Br	37⅝	37¼	37⅝
2	Bon Ami	68⅝	68½	68⅝
10	Booth Fish	6⅝	6½	6⅝
3	Borden Co	161½	160⅝	161
8	Bot Con Mill	20⅝	20	20⅝
93	Briggs Mfg	26½	25⅝	25⅝
4	Brit Emp S ctf	7	7	7
3	Bryn Edison	241	237⅝	237⅝
38	Bkyn M Tr	67½	65½	65½
5	Bkyn Man T pr.	81⅞	81½	81⅞
44	Br Shoe	52½	50⅝	51⅝
104	Bruns Balke	44⅝	43¼	43½
5	Bruns T & R	135	135½	135½
12	Bucy Erie	30⅝	29⅝	30⅝
54	Bucy E cv	40⅞	39⅝	40
90	Buf & S p ol	53⅝	52½	53⅝
60	Burns Br p ol	100	99⅝	99⅝
12	Bur Ad M	161	160	160
2	Bush Term	59¼	59¼	59¼
50	Bush T 7 pc ol.	110⅝	110⅝	110⅝
20	Bush Tr Bldgs.	118	117⅝	118
4	Butte Copper	6	5⅞	5⅞
8	Butte & S Min	11	10⅝	11
3	Butterick	60	59	59
12	Byers & Co	102	99⅝	102
3	Calif Pk	73⅝	73⅝	73⅝
6	Cal Petrol	27	26½	27
1	Callahan Z Ld	2⅝	2⅝	2⅝
14	Cal & Ariz	104⅝	101	104⅝
62	Cal & Hecla	22⅝	21⅝	22
98	Cah Dry G Ale.	66⅝	65½	65⅝
100	Can Pac	212½	209⅝	212⅝
70	Caro C & Oh	106⅝	106⅝	106⅝
7	Case Th Mach	296⅝	294	295⅞
6	Central Al St	28⅝	28½	28⅝
10	Cent Alloy St pr	110⅝	110⅝	110⅝
25	Cent RR N J	325	314½	325
4	Cent Rib Mills	13⅝	13	13⅝
38	Cerro de Pasco	67⅝	66⅝	67
6	Certainteed	56⅝	56⅝	56⅝
3	Certo	72	72	72
2	Chandler Clv pr.	15½	15½	15½
20	Chat Phe ol	640	640	640
16	Ches & Ohio	195½	193	195½
18	Ches Corp	75⅝	74½	75⅝
1	Chi & Alton	7⅝	7⅝	7⅝
2	Chi & Alton pr.	11¼	11¼	11¼
1	Chi & E Ir R	40⅝	40⅝	40⅝
1	Chi E Il pr	66¼	66¼	66¼
11	Chi Gt West	13	12⅝	13
40	Chi Gt W pr	27¼	26⅝	27¼
214	C M & St P	35⅝	34½	35
56	C M & St P pr	67½	46⅝	47¼
20	C & N West	56½	55	56
1	Ch & N W pr	148	148	148
45	C R I & P	115⅝	114	114⅝
10	Chi Yel Cab	36	36	36
41	Chile Cop	40⅝	40¼	40⅝
4	Chris Brown	118⅝	116	118
390	Chrysler Crp	69¼	68	69
13	City Stores B	88	87	88
10	CCC & St L p ol	110⅝	110⅝	110⅝
10	Cluett Peab	97⅝	96½	97⅝
50	Cluet Pea pr ol	120⅝	120	120
115	Coca Cola	146⅝	142½	146½
87	Collins & Aik	95⅝	93⅝	93½
26	Col Fuel & Ir	75¼	74⅝	75
1	Col & South	112⅝	112⅝	112⅝
110	C & So 1 p ol.	79⅝	79⅝	79⅝
36	Col Gas & El	93	92	93
3	C G&El prA nw	109⅝	109⅝	109⅝
6	Columb Carb	89⅝	85⅝	89⅝
2	Col Graph A	27½	27⅝	27½
10	C Cr 8pc B pr ol	24	24	24
1	Com Inv Tr	66	66	66
10	C I Tr 7pc p ol.	104	104	104
15	Com Solv	178⅝	175	178⅝
26	Com Pow	73⅝	72⅝	73⅝
2	Con de Nast Pub	49⅝	49⅝	49⅝
37	Cong Nairn	27	26	26¼
7	Cong Cigar	74	73⅝	73½
2	Con Tin F stpd	½	½	½
10	Consol Cigar	84⅝	84⅝	84½
126	Consol Gas	146⅝	144½	146⅝
1	C RR Cuba pr.	71	71	71
18	Cons Text	4½	4¼	4⅝
27	Cont Bak A	31½	31	31½
19	Cont Bak B	4⅝	4	4
28	Cont Bak pr	85	83½	84½
63	Cont Can	106⅝	104⅝	105⅝
20	Cont Ins	86⅝	84	84½
9	Cont Mot	11⅝	11	11
42	Corn Prod	77½	75⅝	77¼
8	Coty	146½	145⅝	145⅝
8	Cruc Steel	86	85⅝	85⅝
1	Cruc Stl pr	114½	114½	114½
4	Cuba Can Sug	6	6	6
19	Cuba C Sug pr.	28½	27	27½
18	Cuba Co	24	23	23
10	Cuba RR p ol	88⅝	88⅝	88⅝
4	Cuba Am Sug	21½	20⅝	21½
21	Cudahy Pack	66⅝	64	65⅝
530	Curtiss Aero	92	89½	85
2	Curtiss Aero pr.	142	142	142
1	Cuyamel Fruit	53	53	53
37	Davison Chem	43	40¼	41½
310	Deere & Co p.	124⅝	122⅝	123¼
3	Del & Hud	173⅝	170¼	173⅝
23	Del Lck & W	144	141	143
9	Den Rio G & W.	61⅝	60½	61⅝
15	Dev & Ray A	60⅝	48	50
70	Diam Match	154	151¼	151¼
230	Dodge Br A	20½	19⅝	20
36	Dodge Bros	70⅝	70¼	70⅝
1	Dome Mines	10⅝	10⅝	10⅝
16	Dunhill Inter	69⅝	67⅝	67⅝
10	DuP de Nem	380	376	379
2	DuP de Nem	121	120⅝	121
9	Durh Hosi pr	46¼	46	46
132	East Kodak	180	169¼	174⅝
10	East Kod pr	127½	127½	127½
13	Eat Ax & Spr.	35	34½	34⅝
102	Eisenlohr & Br.	23¼	21	22⅝
31	Elect Auto Lite.	137½	133⅝	137½
14	Elect Boat	14¼	13⅝	14
19	El Pow & Lt	36⅝	36⅝	36⅝
7	El P & Lt pr	109⅝	109⅝	109⅝
145	Elec Stor Bat	80	77⅝	78⅝
110	Elk Horn C p ol	15	15	15
3	Endicott John	90	79⅝	79⅝
1	Endi John pr	124	124	124
6	Eng Pub Serv	30½	30	30⅝
3	Eng Pub Ser pr.	110¼	110¼	110¼
1	Equit Of Bldg	110½	110½	110½
10	Equit Trust	480	480	480
37	Erie R R	57⅝	55⅝	57⅝
3	Erie 1st pr	68	68	68
7	Eureka Vac Cl	7⅝	7⅝	7⅝
10	Fairb Morse	40⅝	39⅝	40¼
20	Fairb Mrs pr.	109½	109	109½
49	Fed L & T	52⅝	50⅝	52⅝
10	Fed L & T pr ol	103	103	103
2	Fed M & S pr	94⅝	94⅝	94⅝
2	Fed Motor	18⅝	18⅝	18⅝
10	Fidel Ph F I	211½	207⅝	211½
1	First N P 1 pr	106	106	106
2	First Nat St	29⅝	28½	28⅝
15	Fisk Rubber	16⅛	15⅝	16
3	Fisk Rub 1 p cv.	94⅝	94⅝	94⅝
32	Fleischman Co	71½	70	71½
3	Foundation Co	45⅝	45⅝	45⅝
77	Fox Film A	32	28⅝	32
14	Freeport Texas	82½	81½	82⅝
5	Gabriel Sn A	13⅝	13½	13½
37	Gardner Mot	15⅝	14⅝	14⅝
8	Gen Am Tank	68⅝	67⅝	67⅝
166	Gen Asphalt	92⅝	89⅝	89⅝
9	Gen Asph pr	138⅝	136½	135½
1	Gen Bak pr	138⅝	138⅝	138⅝
14	Gen Cable A	77⅝	75⅝	76⅝
13	Gen Cigar	70½	70	70½
995	Gen Elect	157⅝	152⅝	156
4	Gen El spl	11⅝	11¼	11⅝
8	Gen G & E A	461	40½	41
4	Gen G & E B	46	46	45
4	Gen G&E pr B	111	111	111
1462	en Motor	187	183⅝	185
1	Gen Mot 7 pr	126⅝	126⅝	126⅝
7	Gen Out A A	55⅝	55	55
2	Gen Out A ctf.	42	41⅝	42
28	Gen Ry Sig	96⅝	95	96⅝
3	Gen Ref	67	66½	66½
52	Gil Saf Raz	106⅝	104⅝	104⅝
1	Gimbel Bros	39⅝	39⅝	39⅝
2	Gimbel Br pr	95	95	95
10	Glidden Co	23⅝	23	23⅛
6	Glidden pr pr ol	100	100	100
26	Gold Dust	26½	25⅝	25½
36	Goodrich Co	83⅝	82	82
4	Goodrich pr	115	114⅝	115
35	Goodyr T & R	56	54½	55
3	Goodyr T 1 pr	96	95⅝	95⅝
14	Goth S Hos	88⅝	86⅝	86⅝
16	Goth S Hos p	85⅝	85	85⅝
30	Goth S H p vdol	111	111	111
43	Graham P M	26⅝	25⅝	26¼
66	Granby C M	50⅝	49⅝	50
22	Gt Nor Ry pr	102⅝	101⅝	102⅝
6	Gt Nor Ry pr pr.	98	98	98
5	Gt Nor 1 Or ctf.	22⅝	22⅝	22⅝
67	Gt West Sugar.	34½	33	33⅝
120	Gt W Sug pr ol	118⅝	115⅝	115½
120	Greene Cn Cop.	130⅝	128⅝	129⅝
4	Gulf M & Nor	64	62⅝	64
6	Gulf States Steel.	64⅝	62½	67⅝
110	Hanna Co pr ol.	66⅝	66	66
2	Hartman Co A.	24	24	24
15	Hartm Cp B	20⅝	20⅝	20⅝
1	Hav E Ry pr	64½	64½	64½
26	Hershey Choc	68⅝	67⅝	68⅝
10	Hershey cvt pr.	79½	79	79½
2	Hoe B & Co	32⅝	32⅝	32½
4	Household Prd	65	65	65
450	Houston Oil	167	161	162½
22	Howe Sound Co	63	60⅝	61
20	Hudson & Manh	66⅝	65	66⅝
1	Hud & Man pr	88	88	88
205	Hudson Mot Cr.	93½	91	92
150	Hupp Mot Car	53⅝	52½	53⅝
29	Illinois Cent	143½	139½	142½
38	Indep O & Gas	26⅝	26⅝	26⅝
4	Ind Motorcycle	47	46½	47
18	Int Refin	13⅝	12⅝	13
27	Ind Nef ctfs	12⅝	11⅝	12⅝
1	Ind Rec pr	116	116	116
2	Ingers Rand	91	90	90⅝
13	Inland Steel	64	63⅝	63⅝
19	Inspira Cop	20⅝	19½	20⅝
5	Inter Rubber	16	16	16
28	Inter Agri	17⅝	16½	17½
17	Int Bus Mach	122⅝	120½	121⅝
7	Int Cement	68⅝	68⅝	68⅝
150	Int Comb Eng	52	50⅝	51
2	Int Com En	104⅝	104⅝	104⅝
13	Int Harv Co	besta	148⅝	150
3	Int Harv pr T	145½	145½	145½
49	Int Mat ptpr	120	114	112½
3	Int Merc Mar	4	4	4
21	Int Mer Mar pr.	38½	37⅝	37⅝
450	Int Nick	94⅝	91⅝	93⅝
320	Int Paper	80½	78½	79
3	Int Pap 7 pc pr	106⅝	106⅝	106⅝
10	Int Salt ol	61½	61½	61½
1	Int Silver	65½	65⅝	65⅝
26	Int T & T	159	157⅝	158½
1	Intertype Corp	32½	32½	32½
2	Calif Pk	73⅝	73⅝	73⅝
6	Cal Petrol	27	26½	27
1	Callahan Z Ld	2⅝	2⅝	2⅝
14	Cal & Ariz	104⅝	101	104⅝
62	Cal & Hecla	22⅝	21⅝	22
98	Cah Dry G Ale	66⅝	65½	65⅝
100	Can Pac	212½	209⅝	212⅝
70	Caro C & Oh	106⅝	106⅝	106⅝
7	Case Th Mach	296⅝	294	295⅞
6	Central Al St	28⅝	28½	28⅝
10	Cent Alloy St pr	110⅝	110⅝	110⅝
25	Cent RR N J	325	314½	325
4	Cent Rib Mills	13⅝	13	13⅝
38	Cerro de Pasco	67⅝	66⅝	67
6	Certainteed	56⅝	56⅝	56⅝
3	Certo	72	72	72
2	Chandler Clv pr.	15½	15½	15½
20	Chat Phe ol	640	640	640
16	Ches & Ohio	195½	193	195½
18	Ches Corp	75⅝	74½	75⅝
1	Chi & Alton	7⅝	7⅝	7⅝
2	Chi & Alton pr.	11¼	11¼	11¼
1	Chi & E Ir R	40⅝	40⅝	40⅝
1	Chi E Il pr	66¼	66¼	66¼
11	Chi Gt West	13	12⅝	13
40	Chi Gt W pr	27¼	26⅝	27¼
214	C M & St P	35⅝	34½	35
56	C M & St P pr	67½	46⅝	47¼
20	C & N West	56½	55	56
1	Ch & N W pr	148	148	148
45	C R I & P	115⅝	114	114⅝
10	Chi Yel Cab	36	36	36
41	Chile Cop	40⅝	40¼	40⅝
4	Chris Brown	118⅝	116	118
390	Chrysler Crp	69⅝	68	69
13	City Stores B	88	87	88
10	CCC & St L p ol	110⅝	110⅝	110⅝
10	Cluett Peab	97⅝	96½	97⅝
50	Cluet Pea pr ol	120⅝	120	120
115	Coca Cola	146⅝	142½	146½
87	Collins & Aik	95⅝	93⅝	93½
26	Col Fuel & Ir	75¼	74⅝	75
1	Col & South	112⅝	112⅝	112⅝
110	C & So 1 p ol	79⅝	79⅝	79⅝
36	Col Gas & El	93	92	93
3	C G&El prA nw	109⅝	109⅝	109⅝
6	Columb Carb	89⅝	85⅝	89⅝
2	Col Graph A	27½	27⅝	27½
10	C Cr 8pc B pr ol	24	24	24
1	Com Inv Tr	66	66	66
10	C I Tr 7pc p ol	104	104	104
15	Com Solv	178⅝	175	178⅝
26	Com Pow	73⅝	72⅝	73⅝
2	Con de Nast Pub	49⅝	49⅝	49⅝
37	Cong Nairn	27	26	26¼
7	Cong Cigar	74	73⅝	73½
2	Con Tin F stpd	½	½	½
10	Consol Cigar	84⅝	84⅝	84½
126	Consol Gas	146⅝	144½	146⅝
1	C RR Cuba pr	71	71	71
18	Cons Text	4½	4¼	4⅝
27	Cont Bak A	31½	31	31½
19	Cont Bak B	4⅝	4	4
28	Cont Bak pr	85	83½	84½
63	Cont Can	106⅝	104⅝	105⅝
20	Cont Ins	86⅝	84	84½
9	Cont Mot	11⅝	11	11
42	Corn Prod	77½	75⅝	77¼
8	Coty	146½	145⅝	145⅝
8	Cruc Steel	86	85⅝	85⅝
1	Cruc Stl pr	114½	114½	114½
4	Cuba Can Sug	6	6	6
19	Cuba C Sug pr.	28½	27	27½
18	Cuba Co	24	23	23
10	Cuba RR p ol	88⅝	88⅝	88⅝
4	Cuba Am Sug	21½	20⅝	21½
21	Cudahy Pack	66⅝	64	65⅝
530	Curtiss Aero	92	89½	85
2	Curtiss Aero pr.	142	142	142
1	Cuyamel Fruit	53	53	53
37	Davison Chem	43	40¼	41½
310	Deere & Co p.	124⅝	122⅝	123¼
3	Del & Hud	173⅝	170¼	173⅝
23	Del Lck & W	144	141	143
9	Den Rio G & W.	61⅝	60½	61⅝
15	Dev & Ray A	60⅝	48	50
70	Diam Match	154	151¼	151¼
230	Dodge Br A	20½	19⅝	20
36	Dodge Bros	70⅝	70¼	70⅝
1	Dome Mines	10⅝	10⅝	10⅝
16	Dunhill Inter	69⅝	67⅝	67⅝
10	DuP de Nem	380	376	379
2	DuP de Nem	121	120⅝	121
9	Durh Hosi pr	46¼	46	46
132	East Kodak	180	169¼	174⅝
10	East Kod pr	127½	127½	127½
13	Eat Ax & Spr.	35	34½	34⅝
102	Eisenlohr & Br.	23¼	21	22⅝
31	Elect Auto Lite.	137½	133⅝	137½
14	Elect Boat	14¼	13⅝	14
19	El Pow & Lt	36⅝	36⅝	36⅝
7	El P & Lt pr	109⅝	109⅝	109⅝
145	Elec Stor Bat	80	77⅝	78⅝
110	Elk Horn C p ol	15	15	15
3	Endicott John	90	79⅝	79⅝
1	Endi John pr	124	124	124
6	Eng Pub Serv	30½	30	30⅝
3	Eng Pub Ser pr.	110¼	110¼	110¼
1	Equit Of Bldg	110½	110½	110½
10	Equit Trust	480	480	480
37	Erie R R	57⅝	55⅝	57⅝
3	Erie 1st pr	68	68	68
7	Eureka Vac Cl	7⅝	7⅝	7⅝
10	Fairb Morse	40⅝	39⅝	40¼
20	Fairb Mrs pr.	109½	109	109½
49	Fed L & T	52⅝	50⅝	52⅝
10	Fed L & T pr ol	103	103	103
2	Fed M & S pr	94⅝	94⅝	94⅝
2	Fed Motor	18⅝	18⅝	18⅝
10	Fidel Ph F I	211½	207⅝	211½
1	First N P 1 pr	106	106	106
2	First Nat St	29⅝

BUILDING OPERATIONS IN NORWICH

During the past week four permits were issued by Fire Marshal Howard L. Stanton bringing the total of permits for the month to 16 which also makes the total for the quarter 42 permits. The value of the new buildings for the month is estimated at $18,841 and for the quarter at $81,409. The permits for the month were as follows:

New frame houses	2
New frame garages	3
New frame shed	1
New frame store	1
Alterations to brick buildings	3
Alterations to frame buildings	6
Total	16

Report for the Quarter

New frame houses	9
New frame garages	6
New frame shed	1
New frame store	1
Alterations to frame buildings	18
Alterations to brick buildings	9
New stucco house	1
New brick mill	1
Frame blacksmith shop	1
Total	42

The permits issued by Fire Marshal Howard L. Stanton were as follows:

To Ida Blinderman to erect a frame garage, 19x35, on Washington street. The garage will be of frame construction with cement foundation. The owner estimates the cost at $300.

To Frank Goldstein to erect a frame garage on Huntington place, 16x20 feet.

The garage will be of frame material with cement foundation. The estimated cost by the owner is $300.

To Nicholas Scarlato to alter frame at 426 Main street for James Demico. The store front will be remodeled, the floor dropped 8 inches and several partitions taken out. An outside stairway will also be built. The cost is estimated at $516.92.

To George Lambert to erect a one-story building, 16x20 feet, of frame construction to be used as a store on Barnes street. The cost is to be $1,000.

REAL ESTATE SALES AND MORTGAGE LOANS

During the past week there were four sales of real estate in Norwich as compared to 18 sales for the corresponding week in 1927. The mortgage loans for the respective weeks were $20,980 and $28,000.

In New London there were 10 sales of real estate during the past week, a decrease of five sales from the same week a year ago. The mortgage loans for the respective weeks were $61,620 and $73,300.

Building Permits

A decline in the number of building permits issued is noted when the total for the leading Connecticut building centers for the past week is compared with the comparative figures for last year. The total estimated cost of work permitted for, however, was greater during this past week. The total number of permits for the week was 342, compared with 483 for the like week a year ago. Building costs this past week were $1,411,092 and for a year ago $1,167,126.

New London

Despite any indications to the contrary, building in New London for the first quarter of 1928 has gone steadily forward and compares most favorably with the building in corresponding periods of the past few years. While in a few industrial quarters some dull weeks have existed at periods during the winter, apparently the situation is of such slight significance that it has interfered very little, if at all, with the general progress of the city, particularly if the amount of new building of all classes can be used as a criterion of steady, increasing prosperity.

While in some parts of the country new building has dropped off in the past few months, it is not so with New London or with Connecticut in general as pointed out in the national monthly building survey prepared by S. W. Straus & Co. of New York. As a matter of fact, New London and Connecticut in general has maintained an exceptionally high building level thus far this year and the outlook is most promising for the balance of the year.

Building Permits

Clotilde Frausini, dormer windows, 59 Goshen street, $300.

Simon C. Fraser, frame addition, 8 Nameaug avenue, $1,800.

Marg. Dunham, garage, 24 Maple street, $300.

Robert Tetreault, two-family house, 114 Vauxhall street, $12,000.

T. F. Mullen, frame cottage, 844 Montauk avenue, $7,000.

Arcangelo Patrizi, frame store, 119 Ashcraft road, $2,100.

John Atchales & Co., two-story building alterations, 347 Bank street, $25,000.

Victor Castaldi, apartment house, Channing street, $65,000.

Number of permits for the week, 8; estimated cost of buildings, $102,700.

BUILDING ACTIVITIES IN WESTERLY ARE INCREASING

Increased building activity has marked the close of the winter season with the advent of spring and 17 permits were issued the past week, of which six were for garages or additions to garages. Much of the construction or repair work at the present time is being carried on at the seashore beaches of Watch Hill, Pleasant View, Atlantic Beach and Weekapaug.

In Westerly the one and two-story building 32 by 45 feet, being erected on the south side of Industrial drive by Peter Nardone as a soda water plant for Charles D. Havens has been pushed along by large force of workmen and is now ready for interior finishing.

The Morrone & Castagna business block, 27-29 Canal street, in front of the Alba inn, has been so far completed and furnished that it is expected to be fully occupied and opened for business the last of the present week, the lower floor store with tile floors and windows by the building owners and the large hall on the second floor by a dance and social under the auspices of the social organization of the South County Public Service company.

At the new central fire station headquarters building on Union street the fire steel framework doors are in place and the four side red brick walls with granite first course in front below tile and white brick inside face are rising rapidly. Plumbers and electricians are busy with their installation work as the partition and side walls are being laid.

A cement basement floor has been laid in the Chester block recently built on Railroad avenue and carpenters are now busy in completing the interior work of the office rooms and lodge rooms on the second floor while one of the two stores on the ground floor is being made ready for an automobile display room.

For the last week in March Zoning Inspector Louis J. Rossi and Westerly Building Inspector Thomas Wills have issued the following zoning and building permits:

March 24: James Walker 50 Ledward avenue one-car garage 19 feet by 20 feet at 50 Ledward avenue.

March 26: Charles Goldberg 42 Highland avenue add rear porch 13 feet by 19 feet on cottage 18 Crandall avenue Pleasant View.

March 27: Bill Barraclough 8 Rocket street addition to garage 12 feet by 18 feet. William Champlin contractor.

March 27: Philip Goldberg 102 Canal street remodel present front piazza. William Champlin contractor.

March 27: Daniel Harrington 25 Tower street one-car garage 12 feet by 18 feet. William Champlin contractor.

March 27: Mrs. Rosa Bossa 22 Pearl street reshingle roof with slate-coated shingles. Nu-Art- Tile Roofing company, Norwich, contractors.

March 27: Dr. John Champlin, 9 Granite street, reshingle barn. Oaks inn, Shore road. Nu-Art-Tile Roofing company, Norwich, contractors.

March 27: Fred Buffum, Elm street addition 18 feet by 18 feet to garage at Weekapaug. L. Leon Bliven, contractor.

March 27: Francesco Turo, 36 Pierce street garage 12 feet by 18 feet.

March 28: Frank H. Bliven, 68 Main street, Bradford, alterations on building for automobile show room.

March 28: A. W. Clapp, 301 Atlantic avenue, raise roof and put on front porch. P. D. Moffitt, contractor, Northampton, Mass.

March 28: S. H. Davis, Atlantic avenue, reshingle and cut dormer window on roof. George Spear, contractor.

March 28: John W. Anderson, Detroit, Mich., sun room 10 feet by 20 feet and porch 14 feet by 14 feet on cottage "Moana," Larkin road, Watch Hill. Walter C. Hiscox Co., contractors.

March 28: Mrs. Mary D. Barbey, Watch Hill road, put second story 22 feet by 26 feet for apartment on house, Watch Hill road.

March 31: D. Alva Crandall, Rockville, R. I., addition to shed 20 feet by 24 feet and 12 feet by 12 feet for Sprague & Reynolds company, Bradford.

March 31: H. A. Dunning, 44 Summer street, reshingle roof of cottage, Crandall avenue, Pleasant View. Nu-Art-Tile Roofing company, Norwich, contractors.

March 31: Earl C. Fisher, Watch Hill road, remodel interior of cottage on Watch Hill road.

NORWICH DOINGS 75 YEARS AGO

The chief interest 75 years ago this week centered on the election of directors and officers for the new Norwich Hotel company, and on the conventions to nominate for representatives. Interesting extracts taken in part from the files of The Norwich Evening Courier are as follows:

Tuesday, March 29, 1853—We would remind stockholders of the Norwich Hotel association that a highly important meeting is to take place tomorrow (Wednesday, the 30th), at Apollo hall. Directors of the company are to be chosen, by-laws to be adopted, etc. The hour of the meeting is 2 p. m.

The cities of Hartford, New Haven and Bridgeport, Conn., are all moving to obtain a supply of "pure and wholesome water."

Mr. John Slidell of Louisiana, the new minister plenopotentiary to Central America, is own brother to Commodore Slidell Mackenzie of the Somers tragedy.

We ask the attention of the whigs of Norwich to the call in today's paper for a meeting at the town hall on Wednesday evening of this week to nominate candidates for representatives to the legislature.

Thursday, March 31, 1853—The whig meeting last night nominated, with great harmony and unanimity, Jeremiah Halsey, Esq., of this city, and Oliver Woodworth, Esq., of Greeneville, as candidates for representatives.

We regret to announce the death of Mrs. Fillmore, the wife of ex-President Fillmore, who died at Willard's hotel in Washington at 9 o'clock this morning.

A lump of gold has been taken at Eureka, Calif., weighing 28 pounds and worth $3,000.

The passenger car house of the New London, Willimantic and Palmer railroad, situated on what is called "The Neck," at New London, was totally destroyed by fire yesterday morning. Four first-class passenger cars were also destroyed and not a dollar of insurance is had on any of the property.

Saturday, April 2, 1853—William A. Buckingham, Charles Osgood, Charles Johnson, Henry B. Norton and Joel W. White were elected directors of the Norwich Hotel company at the stockholders' meeting on Wednesday last. At a subsequent meeting of the board the following day William A. Buckingham, Esq., was elected president of the company and E. H. Learned, cashier of the Uncas bank, was chosen secretary and treasurer.

Barnum is putting up a tower in the vicinity of the Crystal palace, 200 feet high, to the top of which visitors are to be lifted by a steam engine.

Among the California deaths we observe that of H. M. Bailey of Connecticut at San Francisco Feb. 14th, aged 32.

W. H. Burleigh speaks this evening at the town hall on the Maine Law Question.

Workmen's Compensation

The following workmen's compensation agreement has been approved by Commissioner Albert J. Bailey:

United States Finishing company, New York, employer and Frank Alstrowicz, 16 White street, Norwich, employe, bruised heel, cellulitis, March 3, at rate of $12.23.

London, Ontario, on the occasion of its recent centennial, bestowed a medal upon every baby born in the city during the week of the celebration.

Symbols of a New High Quality in Motoring

Wherever you see the crests reproduced above, you will quickly identify them with a new luxury and a new value in six and eight-cylinder motoring. ¶ In creating an advanced mode and standard in body styles for the new Hupmobile Century models, Hupmobile has likewise expressed the spirit and vigor of this new age of high-compression, high-powered motors. ¶ So admirably do the new Hupmobiles reflect in line and contour, advanced qualities of fleet, smooth performance that Hupmobile dealers everywhere report a record number of sales made without reference to a demonstration.

50 striking and colorful body styles—both standard and custom-equipped—now offered in three different wheelbases—the Six of the Century, the Century Eight and the Century 125 Eight.

THE NEW HUPMOBILE
CENTURY
SIX & EIGHT

JOE MOORE'S GARAGE
95 CHESTNUT STREET 'PHONE 2838

Store Open Tonight and Thursday Night Until 9 o'Clock

The Hanover Curland Company
24-34 Franklin St. Norwich, Conn.

Store Open Tonight and Thursday Night Until 9 o'Clock

LAST DAYS of Value-Giving ALTERATION SALE

DON'T DELAY AND MISS THIS GREAT OPPORTUNITY. The time is getting short to secure an instrument priced far below the usual prevailing prices, and remember for this occasion, we have not only reduced prices, but have arranged easy weekly or monthly terms. Come in Wednesday or Thursday—you'll not regret it.

GULBRANSEN, POOLE, WESER, AMPICO

HERE'S AN EXAMPLE OF THE STORE-WIDE VALUES—MANY OTHERS EQUALLY AS BIG

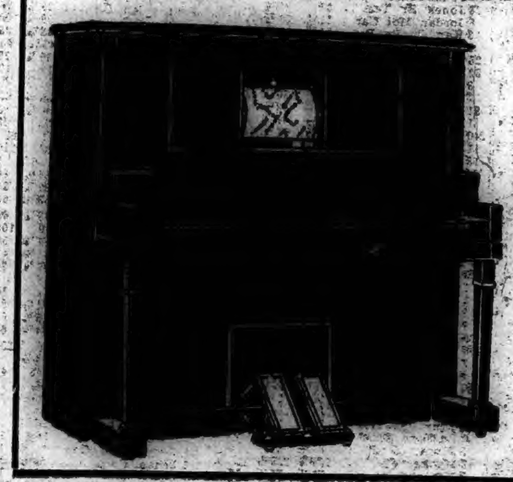

BRAND NEW
Guaranteed 88-Note
Player-Piano
Alteration Sale Price
$287

SPECIAL TERMS $2 Weekly

FREE Delivery, Scarf, 36 Music Rolls, Tuning, Cabinet-Bench, Transportation to Out-of-Town Buyers

Guaranteed
UPRIGHT PIANO
Good Used Upright Piano. Worth much more. You save money in buying this one. A real bargain and guaranteed.
SALE PRICE
$48

A wide variety of types and different makes to choose from, every Piano having an unquestioned reputation for Quality, Tone and Durability. Savings up to $250.

$495 to $630

Guaranteed
UPRIGHT PIANO
Not brand new, but similar styles retailed as high as $450 when new. Modern case design.
SALE PRICE
$97

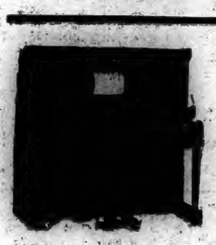

SAVE $155 ON NEW PLAYER PIANO

Endorsed By Many Famous Artists

Player Pianos
Former New Prices Were Up to $600
FREE

Exchange Offer
To show you our confidence in the wonderful bargains we are offering, within one year's time you may exchange the piano you have purchased for any new Player Piano or Grand on our floors and all money paid on the first instrument will be credited in full against the second.

With every 10-year guaranteed Piano and Player—
BRAND NEW
$146 FRESMAN MASTERPIECE RADIO

$10 DEPOSIT Secures Any Piano

Your Old Piano, Phonograph or Radio Taken in Exchange at Full Cash Value.

A Bulletin For Sale Advertisement Will Sell It

BORN

LAFFERTY—In Norwich, March 30, 1928, a daughter, Alice Louise, to Leroy Hugh and Clara E. Lafferty.

PLANTE—In this city, April 1, 1928, a son, Henry James, to Mr. and Mrs. Henry L. Plante (Rose Timmins) of 41 Palmer street.

BANKER—In Westerly, R. I., April 1, 1928, a son, Walter Thurman, to Mr. and Mrs. John Banker, of Pawcatuck.

KING—In Stonington, April 1, 1928, a son, to Mr. and Mrs. Alfred W. King.

THOMAS—At New London, March 31, 1928, a daughter, to Mr. and Mrs. Charles Thomas, of Oakdale.

DIED

LAFFERTY—In Norwich, March 30, 1928, Alice Louise, infant daughter of Leroy Hugh and Clara E. Lafferty.

TILLY—In this city, April 3, 1928, Jennie E. Meech, wife of Bernhard R. Tilly of 103 Fourth street, aged 68 years.

DANIELS—In New London, April 2, 1928, Amelia E. Williams, widow of Charles L. Daniels, aged 77.

MASON—In New London, April 2, 1928, Henry H. C. Mason, aged 67.

FUNERAL NOTICES

LEFFINGWELL—In Norwich, April 3, 1928, John L. Leffingwell, aged 54. Funeral services at Church & Allen's, 15 Main street, Thursday, April 5, at 2 p. m. Burial in West Plains cemetery.

SKELLY—In Newport, April 3, 1928, Jane E. Skelly, formerly of Norwich. Funeral from the parlors of M. V. Murphy, 353 Main street, Thursday morning at 9.30. Services at St. Patrick's church at 10 o'clock. Burial in St. Mary's cemetery. Kindly omit flowers.

JENCKS—Suddenly in this city, April 2, 1928, John F. Jencks, of No. 22 Lake street. Funeral services from the parlors of C. A. Gager, 70 Franklin street, Wednesday afternoon at 2 o'clock.

DAWLEY—In Moosup, April 3, 1928, F. Ella Dawley, aged 77. Funeral services will be held at her late home in Moosup Friday, April 6, at 1 o'clock.

SAXTON—In Hartford, April 3, 1928, Alice B. Saxton, daughter of the late Lewis J. and Sarah W. Saxton. Funeral private from the home of her brother, Charles A. Saxton, 329 Washington street, Thursday, April 5. Please omit flowers.

McNAMARA—In Colchester, April 3, 1928, Henrietta Brown, widow of Michael McNamara, aged 77. Funeral services at her late home, Thursday morning, April 5, at 9:30 o'clock. Requiem mass at St. Andrew's church, Colchester, at 10:30 o'clock. Interment at St. Andrew's cemetery.

FUNERAL DIRECTORS

Church & Allen
15 MAIN STREET
FUNERAL DIRECTORS AND EMBALMERS
Lady Assistant
HENRY E. CHURCH
WM. SMITH ALLEN
Telephone 428-3

CUMMINGS & RING
Funeral Directors and Embalmers,
322 Main Street
Phone 238-2 Lady Assistant

Shea & Burke
Funeral Directors
41 Main Street

The Henry Allen & Son Co.
52 MAIN STREET
Funeral Directors and Embalmers
Lady Assistant Telephone 410-2
DAVID H. WILSON

GEORGE G. GRANT
UNDERTAKER AND EMBALMER
Phone 2729 Providence St., Taftville

GAGER
FUNERAL DIRECTOR AND EMBALMER
PROMPT SERVICE DAY OR NIGHT

Hourigan Bros.
Funeral Directors and Embalmers
Funeral Home, 35 Church Street
Office, 62 Main St. Branch, Jewett City

PLAINFIELD

F. W. Tillinghast & Sons
UNDERTAKERS AND EMBALMERS
CENTRAL VILLAGE, CONN.
Tel. Moosup 282-2.

WILLIMANTIC

Avery & Van Zandt
Succeeding JAY M. SHEPARD
Established 1870
Funeral Directors, Embalmers
Sixty and Sixty-Two North Street
Willimantic, Conn.

Killourey Bros.
FUNERAL DIRECTORS AND EMBALMERS
36 Union Street, Willimantic, Conn.
Phone 290. Lady Assistant.

DANIELSON

Martin T. Burns
Undertaker and Embalmer
Academy Street, Danielson
Phone 283.

ALBERTUS F. WOOD
Funeral Director and Embalmer
PHONE 147 DANIELSON

WHEN YOU WANT to put your business before the public there is no medium better than through the advertising columns of The Bulletin.

A Bulletin Want Advertisement Will Get It

FOR SALE

FOR SALE—Small house in city limits; 5 rooms; modern; price $17-13 or call at 21 White's court. apr4 6t

FOR SALE—Small farm with good house and barn, near state road and mills. Very desirable. Apply immediately to A. C. Burdick, Realtor, Thayer Bldg., Norwich. apr4 3t

FOR SALE—Or exchange for city property, 143-acre farm with stock and tools; on state road, three miles from city. Write Box 34, Bulletin Office. apr4 tf

EPILEPSY — How poisoned blood causes fits. How to stop fits promptly. Free treatise and instructions. Write Western Medical Ass'n, 131 W. 63rd St., Chicago. apr4

FOR SALE—One Easy electric washer, first class condition. Inquire at 24 Hamilton Ave. apr3 3t

FOR SALE—Mechanic's home; wonderful city two-tenement, 6-8, located east by Thames river, west by state road to New London; bus, trolley and only few minutes walk to center; beautiful view; dock had but of your own, where sailing and fishing is profitable in fresh and salt water. Price only $3,800. Just think, your rent will only cost you $15 to own this fine home. Easy terms if desired. Full particulars at 113 Thames St. Phone 2145. Bailey Realty Co. mar30

FOR SALE—In Waterford, just below Uncasville, near Power Co. plant, a six-room house; electric lights, splendid well of water; barn and garage; also two building lots. See Frank Spicer, 204 Laurel Hill Ave., Phone 2132. mar30

FOR SALE—Three-piece wicker set, $25.50; also arm chairs and rockers with upholstered spring seats, $6.25; No. 208 Star High range in perfect condition, $16.75; fibre strollers, $7.45. Repair parts for all stoves. Norwich Used Furniture and Antique Exchange, 22-24 Shetucket St. mar29 tf

WE HAD A KIDNAPPING IN Baltic last he. He was it; I see. My kid fell asleep. Noble Dexter Pippin, five pack, 30c. Clown union-made cigarets, 20 for 15c. Golden Wedding 5c cigar, 7 for 25c. Fagan's Smoke Shop. mar28

FOR SALE—Used refrigerators, sewing machines and Royes Carl E. Berkoff, 157 Franklin St. Tel. 700. mar27 tf

FOR SALE—No. 2 Julian terrace; house with seven rooms and bath; inclosed porch, two-car garage; ample grounds. Phone 481. mar12 tf

FOR SALE—A seven-room cottage and two acres of land; also a 30-acre farm, one of 60 acres, one of 125 acres and one of 163 acres. Priced right. Burton, No. 744 No. Main St. mar8

SILENT GLOW OIL Burners are now guaranteed for five years. E. Rousseau, exclusive agent, 49 Mathewson St., Jewett City. Phone 66 Norwich, Taftville, Occum, Baltic, Plainfield. mar7 tf

FOR SALE—Two-tenement house in Greeneville section for $4,000. Francis D. Donohue, Young's Block. feb23

FOR SALE—At "Pequotepos," Mystic, six tons of first class hay, cut in July. Telephone (evenings) 853, Mystic. feb22

In the hills one-half mile from Connecticut river we have a 4-room furnished bungalow, garage and two acres of land, a very picturesque spot for $1600—$500 cash.

TRYON'S AGENCY
Willimantic, Conn.

FOR SALE
A very choice 8-room house; all modern improvements throughout; very desirably located on West Town St., Norwich Town. Will be sold on easy terms and low price.
JOHN A. MORÁN
Real Estate Broker

FOR SALE—HORSES

FOR SALE—Good farm chunk, weighs about 1300. J. L. Ricard, 907 Main St., Willimantic. apr3 3t

FOR SALE—RADIOS

FOR SALE—Magnavox radio model 10 less accessories, $20. Hanover-Curland Co., 24 Franklin St. apr4 1t

FOR SALE—Freed-Eisemann—FE15—5 tubes complete; electrified; value $195. A bargain at $45. Hanover-Curland Co., 24 Franklin St. apr4 tf

45 VOLT "B" BATTERIES $2.25; heavy duty $3.25; UX tubes $1.25. Anderson's, 110 N. Main St. jan28 tf

WILSON RADIO SERVICE. Sets, accessories and service of the better kind. 315 Main St. Day phone 592, night phone 1424-J. jan28 tf

WANTED—Miscellaneous

WANTED—Furnished room and kitchenette, near bank; give full particulars. J. J., Bulletin. apr4 2t

GET YOUR MILK for breakfast. Tel. 1683. Lone Pine Dairy. E. S. Beale, retail only. ja17 tf

I BUY ANTIQUE furniture, old books, papers, silver, pewter, pictures, glassware, tools, etc. Louis D. Ward, 4-6 Main St. Breed Hall Bldg., Norwich. Tel. 1855. jan28 tf

NOTICE—We buy old traditional furniture. H. H. Ward, 6 Main St., Breed Bldg. Phone 1855. dec22 tf

I WILL POLISH your piano for 75c. Write Rosco, P. O. Box 564. mar 30 2t

WANTED—A second hand stroller and oil stove. Tel. 181-2. mar29

WHALTHY, pleasing sweethearts for all. Write Fern Grey, Station H, Cleveland, Ohio (stamp). mar28

WANTED—Second-hand antique furniture. Best prices paid. A. Bruckner, 109 Franklin St. Phone 552.

CALL 617-2 for upholstering, crating, carpet and linoleum laying. jan23 tf

WANTED—On presenting this ad we will tap and heel men's, ladies', or boys' shoes with Plymouth composition, double-wear tape and rubber heels at $1.35. Goldstein's Shoe Store, 147 Franklin St., Norwich, Conn. jan23 tf

MIRRORS resilvered and glass for every purpose. Norwich Glass Co., 5 Bath St. Tel. 2453. jan23 tf

WANTED—Highest cash prices paid for second hand furniture, household goods, antiques, store fixtures and tools. Try me before selling. N. Wetsinger, 28 Market St. Phone 2192. jan23 tf

WANTED—Your sewing machine repairing. Perfect workmanship. Price reasonable. Prompt service. R. S. Stephenson, 425 Boswell avenue, Norwich, Conn. Phone 2783-5. jan23 tf

FOR SALE—Musical Instruments

FOR SALE—Pianos at $49-$89-$110 New player-pianos $287 up during our Alteration Sale. Hanover-Curland Co., 24 Franklin St.

FOR SALE—$1,000 Steinway piano, like new in every way, offered now for $487; Chickering $500 piano like new for $285; other good upright pianos at $38, $43, $87, $95 and up; good used player pianos at $95, $125, $165, $190. Terms to suit. The Plaut-Cadden Co., Main St., Norwich. mar29 tf

FOR SALE—New guaranteed 88-note player pianos in our pre-Easter sale at $275; new guaranteed upright pianos at $195; new guaranteed grand pianos at $390. Lowest prices in town on high-grade pianos. The Plaut-Cadden Co., Main St., Norwich. mar29 tf

FOR SALE—CATTLE

BEAUTIFUL BULL calf, dropped Nov. 17; suitable breeding purpose. Myron Kinnie place, Glasgo. apr4

FOR SALE—New milch cow and yearling bull. Chas. Abramson, R. D. 5. Phone 1836-23. apr4 2t

FOR SALE—100 sheep and lambs; pigs, big and small. On Armstrong's place, Franklin Hill. apr3 6t

FOR SALE—Fresh Holstein heifer. Benjamin F. Davis. Tel. Leb. 22-12. apr3 2t

A Record To Let Advertisement Will Rent It

TO RENT

FOR RENT—Five rooms, garden and garage; low rent. Write Box R, Bulletin Office. apr4 tf

FOR RENT—One neatly furnished bedroom, hot and cold water; for a gentleman. No. 319 Broadway. Phone 2526-J. apr4 6t

TO RENT—One six-room cottage in Thamesville, possession at once; one six-room cottage in one of the best streets in city, can have a lease. Tel. 2379. Norwich Land Title & Insurance Co. apr4 tf

TO RENT—Garage or shop, Hamilton Ave. Phone 2166. apr4 tf

TO RENT—Six-room apartment, all modern improvements; with or without garage. Call 1288-5. apr3

FOR RENT—House on Freeman Ave. Call 621-5. apr3 3t

TO RENT—Private, furnished apartments, two and three rooms and bath. 327 Main St. mar31

TO RENT—Three rooms for light housekeeping. Inquire 27 McKinley Ave. mar31 tf

TO RENT—Two furnished rooms; light housekeeping. 39 Grove St. mar31 tf

TO RENT—Two rooms furnished for light housekeeping. 27 Division St. mar31

FOR RENT—Seven-room apartment; all modern improvements. 95 Cliff St. mar27 tf

TO RENT—Garage for two cars, in Durkee lane. Inquire at the Bulletin office. mar26 tf

TO RENT—For the season, furnished cottages at Wintergreen Point; electric lights, nice piazzas, rowboats, etc.; very reasonable. Inquire Miss Moore at The Bulletin Office or see Mr. Glady on the premises.

FOR RENT—Good up-to-date store, 121 Franklin St.; also store, 74 North Main St. See A. V. Covello, 198 Cliff St. mar16 tf

TO RENT—Modern apartment; heat and hot water furnished; fine location. 30 Broad St. Inquire Hanover-Curland Co. mar15 tf

TO RENT—Apartment with or without garages, at 118 River Ave. Apply to H. A. Wolf, 161 Main St. mar12 tf

TO RENT—Five seven-room apartment, 77 Church St.; also one of six rooms, heated, 326 Main St. Tel. 896-5. mar 7

FOR RENT—Twelve-room house on Durkee Lane. Suitable for rooming house or can be converted to business purposes. Apply at Bulletin Office. dec26 tf

TO RENT—Basement at 62 Franklin St. Suitable for most any kind of business. Inquire at Bulletin Office. dec26 tf

FOR RENT—Three rooms, steam heat, bath, garage; also six-room apartment. Phone 205. dec6 tf

FOR RENT—Apartment, 368 Washington St. Tel. 626 ring 3. feb25 tf

TO RENT—Five rooms and bath all modern improvements. Apply 39 Spaulding street. Telephone 2251. jan17 tf

FOR RENT—Apartment on Church St. All modern improvements. Apply The Plaut-Cadden Co. Phone 800. dec31 tf

TO RENT
Garage, 45x75, at
208 West Main Street
Apply 69 North Main Street

FOR RENT
Spacious Quarters Suitable for Lodge or Club
The third floor quarters at 142 Main St., formerly occupied by the Veterans of Foreign Wars. Apply at
The Plaut-Cadden Co.

WANTED — Male

WANTED—Position as herdsman or work on dairy farm, by married man. Tel. 3696. apr4 3t

WANTED—Young man with executive ability wishes position with reliable concern. Phone 447-2. apr4 3t

WANTED — Experienced automobile mechanic. Apply between 10 a. m. and noon, Wednesday, April 4. J. L. Williams, 25 Town St. apr4

WANTED—Boy over 16 years of age as general helper. Opportunity for advancement. Apply between 10 a. m. and noon Wednesday, April 4. J. L. Williams, 25 Town St. apr4

WANTED—Elevator man. None need apply except those desiring permanent position. Wauregan Hotel.

WANTED—Man with motorcycle for delivery service a few hours every day. Address Box C, Norwich, Conn., or inquire Willimantic Branch Office of The Bulletin. Particulars may be learned at The Bulletin Office, Norwich. apr3 3t

LOST AND FOUND

LOST—Gold watch chain, between Sanford's and Arcanum. Return to Bulletin Office. Reward. apr4

LOST—Bank book No. 87,783 of the Chelsea Savings bank. Application for payment having been made, any person having a claim against this book must notify said bank within six months or lose their claim. Norwich, March 29, 1928. mar29 3t

LOST—Sunday, gold pin. Finder return to this office. Reward. apr3 2t

LOST—Saturday, embroidered pocketbook; contents valuable to owner. Finder return to Bulletin Office. Reward. apr3 2t

COAL AND WOOD

FOR SALE—Coal, seasoned wood and kindling, delivered anywhere. R. Shapiro, Willow St. Phone 504 or 1285-4.

FOR SALE—Slabwood in stove lengths $3 a cord, half cord $4.50. Hardwood in stove lengths $10 a cord or $5.50 a half cord. Delivered anywhere in city or Taftville and Baltic. Phone 1099-2. Charles S. Brown, Yantic. Prompt delivery. dec26 tf

FOX'S WOOD YARD—Hard wood, $5 per load, match boxes given away free; 7 baskets for $1.00. Phone 779 feb20

FOR SALE—Hard wood and slabs. Will deliver $3, $4 and $5 loads. John R. Lyman. Tel. 2617-W or 2905-W. jan31 tf

FOR SALE—50 acres of cord wood. Box 529 P. O. Willimantic, Conn; W. Kelley. jan31 tf

HARD WOOD FOR SALE
SELECTED HARD WOOD, sawed according to order. Full measure guaranteed.
HARRY B. FORD
Disco Building Phone 80.

WANTED — Female

WANTED — Middle-aged woman as companion and housekeeper for an elderly lady during the summer months. Will consider application from sisters, mother and adult daughters for two friends. Light duty; and generous pay in a nice location not far from Willimantic. Send in your name and address for an interview when full details will be given. Write Companion, Bulletin. apr4 6t

A Bulletin For Sale Advertisement Will Sell It

POULTRY AND PET STOCK

ORDERS TAKEN for strong, R. I. Red baby chicks, $18 per 100; many repeat orders from satisfied customers. Superior Chicken Farm, R. D. 1, Norwich. Tel. 2590-W. mar30 mar6

ATHLO-FARMS—S. C. R. I. Red Chicks combining color, weight, health and rapid development to productivity of large eggs. What more can you ask. Give them a trial. Write us for our circular and prices and do it now, quantity limited. Athlo-Farms, Pomfret Center, Conn. feb4 tf

FOR SALE—R. I. Red baby chicks and hatching eggs from state tested accredited stock. H. J. Larkham. Phone 463-12 jan31 6tf

WANTED—To buy native eggs; highest cash prices paid. Belt Bros. Tel. 3061. mar30 tf

FOR SALE—R. I. Red and White Leghorn baby chicks. Hatched from hen breeders that are free from disease, bred to lay. We are offering special discounts after May 1st for orders received right away. Prices as low as 14 cents. Circular and prices on request. Squaw Rocks Poultry Farm, Danielson, Conn. Tel. 22-4. mar29

WANTED—All kinds of poultry; will call anywhere, highest prices paid. Joseph Horn, Tel. 1501, Willimantic. jan21 tf

CHICKS—From heavy laying free range flock. R. I. Reds and White Leghorns, state tested. Custom hatching. Paul Jansen, Mansfield Center, Conn.

HALL'S CHICKS—"Well bred from well breeders." Reds, Barred Rocks, White Wyandottes, Leghorns. Weekly hatches. Free circular. Also chicks one to four weeks old. Hall Bros. Phone 845-5, Wallingford, Conn. mar3

BABY CHICKS
BEST LOCAL STOCK
BUCKEYE BROODERS
POULTRY AND PET SUPPLIES
Hatchery, East Hartford.
CLARK'S PET SHOP
50 SHETUCKET ST., NORWICH.

FOR SALE—Automobiles

FOR SALE—Jordan, five-passenger touring, sport model, disc wheels; condition the best; five good tires, new battery, has had good care; price $125, part cash. Write Box 44, care of Bulletin. apr3 2t

1926 Ton Truck, with 4-curtained side body $200
1926 Ton Truck with cab and state body $250
1924 Ford Coupe $125
Two 1922 Ford Coupes—each $75
1925 Dodge Screen Delivery—perfect condition, with new tires.. $400

O. C. Wolfe, Inc.,
THE ONLY AUTHORIZED FORD DEALER IN NORWICH
394 North Main Street
Phone 3200

At Studebaker's
1924 Oldsmobile Sedan
1924 Studebaker Special Sedan
1923 Studebaker Special Coupe
1927 Studebaker Commander Sedan
1927 Studebaker Commander Victoria
1924 Buick Sedan
1925 Essex Coach.
USED CARS SOLD UNDER STUDEBAKER USED CAR PLEDGE
T. N. M. LATHROP, Inc.
64-66 North Main St., Norwich, Conn.

LEGAL NOTICES

TAX NOTICE,
TOWN OF LEDYARD

The taxpayers of the Town of Ledyard are hereby warned that I have a warrant to collect a levy of 29 mills on the dollar on the 1927 list.

For the purpose of collecting the same I will be at the store of Norman & Povey, Gales Ferry, April 10, 1928, from 10 a. m. to 12 m; at the home of Mrs. Norman, Allyn's Point, from 1 to 1:30 p. m.

On April 12, 1928, at the Gromko store, Poquetanuck, from 1 to 3 p. m.; at the store of Albert Kimmuth, Ledyard Center, from 4 to 4:30 p. m.

At my home all day Wednesday, April 25, 1928.

Also on April 28, 1928, at the Town Clerk's from 2 to 4 p. m.

Dated March 19, 1928, Ledyard, Conn.

JOHN W. FINEGAR,
Collector.
P. O. Mystic, R. D. 1, Conn.

TAX NOTICE

To the taxpayers of the Town of Sprague:

All persons liable to pay taxes in the Town of Sprague, State of Connecticut, are hereby notified that I have a warrant to levy and collect a tax of Ten (10) mills on the list as made by the Board of Assessors and perfected by the Board of Relief of said Town, for the year 1927, due and payable April 1, 1928.

All persons neglecting this notice will be proceeded against as directed by the laws of this state.

For the purpose of collecting this tax, I shall be in my place of business, known as Caron's News Store, every day during April from 9 a. m. to 5 p. m., and at the Parish House in Hanover, in the village of Hanover, from 4 to 7 p. m., April 19; also, at Versailles Postoffice, April 20, from 4 to 7 p. m.

After May 1, 1928, interest at the rate of 9 per cent will be added from the time these taxes become due. All taxes must be paid direct to the Tax Collector and all bills receipted by him. If sent by mail enclose postage if you wish a receipt.

Dated at Sprague, Conn., this 10th day of March, 1928.

E. J. CARON, Collector.

AT A COURT OF PROBATE HELD at Norwich, within and for the District of Norwich, on the 3rd day of April, A. D. 1928.

Present, NELSON J. AYLING, Judge.

Estate of Lavina T. Spaulding, late of Norwich, in said District, deceased.

The Executrix appeared in Court and filed a written application alleging that said estate is now in settlement in said Court, and praying for an order to sell certain real estate belonging to said estate, fully described in said application.

Whereupon, it is Ordered, That said application be heard and determined at the Probate Court Room in the City of Norwich, in said District, on the 7th day of April, A. D. 1928, at 10 o'clock in the forenoon, and that notice of the pendency of said application, and of said hearing thereon, be given by the publication of this order once in some newspaper having a circulation in said District at least three days prior to the date of said hearing, and that return be made to the Court.

NELSON J. AYLING, Judge.

The above and foregoing is a true copy of record.

Attest, HELEN M. DRESCHER, Clerk.

FOR SALE—Dogs

FOR SALE—Pure-bred White Collie puppies, three months old; real beauties. L. Lachapelle, Hanover, Conn. apr4 thfrst

A Bulletin Want Advertisement Will Get It

LEGAL NOTICES

NOTICE
Annual Borough Meeting

The legal voters of the Borough of Danielson are hereby notified and warned to meet at the Town Hall in said Borough, on Monday, April 9, 1928, at 4 o'clock p. m. for the following purposes, to wit:

1. To hear and act upon the report of the Warden.

2. To hear and act upon the report of the Treasurer.

3. To hear and act upon the report of the Borough Health Officer.

4. To hear and act upon the report of the Chief Engineer of the Borough Fire Department.

5. To hear and act upon the report of the Library Directors.

6. To elect officers for the ensuing year, namely, a Warden, a Clerk, a Treasurer, six Burgesses, a Bailiff, a Tax Collector, two directors of the Public Library for three years.

7. To take any action in relation to laying and collecting a tax sufficient to defray necessary expenses of the Borough for the Fire Department, Police, present indebtedness and other necessary expenses of the Borough for the ensuing year, including the half-mill tax which the Borough provides for its library.

8. To see what action the Borough will take in regard to authorizing the borrowing of money upon notes of the Borough to meet any running expenses of the Borough or to refund and take care of any indebtedness of the Borough, whether funded, floating, emergency, or of any other nature, during the ensuing year.

9. To see what action the Borough will take in regard to authorizing the construction of a sewer through the whole or any part of Oak street, in said Borough, and to make an appropriation therefor.

10. To hear and act upon any report of the committee upon by-laws for the Borough of Danielson.

11. To do any other business proper to be done at said meeting.

Dated at Danielson, Conn., this 3rd day of April, 1928.

By order of the Warden and Court of Burgesses.

FRANK T. PRESTON,
Clerk of said Borough.
HARRY E. BACK, Warden.

An Ordinance of the City of Norwich

TO ALL PERSONS WHOM IT MAY CONCERN:

This is to give you notice that at a regular meeting of the Court of Common Council of The City of Norwich in the State of Connecticut, held on Monday, April 2nd, 1928, at 8 o'clock p. m. the following ordinance was passed and adopted by said Court of Common Council, to wit:

An Ordinance Concerning the Appointment of Policemen

Be it Ordained by the Court of Common Council of The City of Norwich:

Section 1. No person less than twenty-one years of age or more than thirty years of age or less than five feet seven inches in height shall hereafter be designated and appointed to the Police Department of the City as a supernumerary policeman nor shall any person not of sound physique or not in good health be hereafter appointed or designated a supernumerary policeman of said Police Department.

Section 2. No person who has not served at least six months as a supernumerary policeman of said Police Department or who is not of sound physique or not in good health shall hereafter be appointed or designated an ordinary policeman of said Police Department.

Section 3. An Ordinance of The City of Norwich concerning the appointment of Policemen adopted by the Court of Common Council May 7th, 1923, is hereby repealed.

The above and foregoing is a true and correct copy of said ordinance so adopted and is published by me in accordance with the provisions of the Charter of said City of Norwich.

Attest:

WESTON C. PULLEN,
City Clerk and Clerk of the Court of Common Council of The City of Norwich, Connecticut. apr3 2t

TREES AND SHRUBS

Fruit, Ornamental Trees and Shrubs
MAPLEWOOD NURSERY CO.
East Great Plain Tel. 986-7

TREES TO CUT

T. J. CONNELLY—Tree cutter and remover 66 Boswell Ave. jan28 tf

Business Notices.

AUTOMOBILE ASSESSORS

Pete Des Jardines
AUTO REPAIRING
CORNER FRANKLIN AND WILLOW STREETS
Telephone 646

Overhauling
Repair Work
of All Kinds
AUTOMOBILES, CARRIAGES, WAGONS TRUCKS and CARTS
Machanical Repairs, Painting, Trimming, Upholstering and Wood Work.
Blacksmithing in All Its Branches.
SCOTT & CLARK CORPORATION
607 to 615 NORTH MAIN ST.

CONTRACTORS

JAMES FUMIGNARO — Contractor. Excavating and mason work; sidewalks and sewers. 123 Oakridge St.

T. H. KENDALL
Contractor and Builder
Phone 48-2, Norwich

P. F. SWEENEY
GENERAL CONTRACTOR and BUILDER
25 Chestnut Street.

WHEN YOU WANT to put your business before the public there is no medium better than through the advertising columns of The Bulletin.

A Bulletin For Sale Advertisement Will Sell It

ANSWERS TO "WHAT DO YOU KNOW"

(Questions on Page Four)

Answers.

1—In Jewett City, where the railroad passenger station now stands.

2—The fire wardens.

3—They had authority to impress the services of everybody.

4—In buckets, passed from hand to hand, in a line extending to the source of supply.

5—They were dressed by everybody within range.

6—At Danielson.

7—In 1822.

8—At Brooklyn

Business Notices.

INSURANCE

Charles D. Foster
Insurance in All Forms
161 Main Street. Tel. 781

AUTOMOBILE INSURANCE
J. A. CUNNINGHAM
Thayer Building

MUSIC

LEARN TO PLAY
Like the Modern Pianists
Popular — Novelty — Trick
Sparks-Shefte,
24 Fairmount St. Phone 872

EDWARD BRENNAN
TEACHER OF VIOLIN
Tel. 792 817 Main St.

MRS. EDWARD BRENNAN
TEACHER OF PIANO
Studio 317 Main St. Phone 792

HELEN L. PERKINS
TEACHER OF SINGING
Phone 2187 Studio, Alice Bldg.

MONEY TO LOAN

LOANS LOANS
ON GUARANTEED NOTES
THAMES FINANCE CORP.
42 Market Street Telephone 2188
Licensed by and Bonded to the State.

LOANS
On Household Furniture or Guaranteed Notes.
New England Equity Corp.
Phone 1470
Members of Chamber of Commerce
Room 206, Thayer Bldg.

MACHINISTS

BARBER'S MACHINE SHOP, L. and A. P. Guertin proprietors, 23-25 Chestnut St. Tel. 3142. Does all kinds of machine and general repair work promptly day or night. feb28 tf

PLUMBING

T. E. BURNS
91 Franklin Street Norwich, Conn.

PRINTING

BULLETIN and RECORD job department now at Bulletin Office. Call 25-2.

TRUCKING

C. D. JOSLYN: Phone 1583-3—Teaming, auto trucking; boilers and heavy machinery moving a specialty. Vans for local and long distance moving. mar13 tf

CALL 797 FOR
Local and Long Distance Moving
W. F. GONDOLON, 80 Chestnut St.

Long Distance Moving and Expressing
Zimmerman, 17 Boswell Ave. Tel. 1341

ARTHUR H. LATHROP
Auto trucking — teaming and expressing. Furniture and Piano Moving. Established 1872. Telephone 178

TRANSPORTATION

PASSENGER — Through service to Springfield, 3 times daily; $2.20, 1:24 $.05, standard time. Springfield-New London Coach Co. For information, call Wauregan hotel. Tel. 704 Oct7

Agency Established 1869
Steamship Tickets to and from All Parts of the World.
Sailing Lists, Rate Sheets and Passport Information on application.
James H. Dunn
50 MAIN STREET
Licensed Agent

New York
Via New London Line
Fare $3.50
From Norwich
Staterooms Ready 7:30 P. M.
Lv. New London, Daily Except Sunday, 11:00 P. M.
Due New York, Pier 40 N.R. (Hudson St.) 7:00 A. M.
Returning
Lv. New York, Daily Except Sunday, 11:00 P. M.
Special Rates for Automobiles
Tickets and Staterooms at Railroad Station
The New England Steamship Co.

A Bulletin For Sale Advertisement Will Sell It

Business Notices.

TRANSPORTATION

Spend Your Vacation in
EUROPE
It Costs No More!
POPULAR TOURS
24 Days to 3 Months
Inclusive Fares from $295
Ask for our program No. 10-A—"The Economical Way"—interesting and replete with suitable suggestions; other Escorted Tours—medium-priced to Tours de luxe.
Independent Individual Travel Arranged At Any Time.
Full particulars from
THOS. COOK & SON
585 Fifth Avenue
New York

TOO LATE FOR CLASSIFICATION

LOST—Lady's gold wrist watch and gold linked bracelet with the initials E. W. W. on the back of the watch, on either Elmwood Ave. or Warren St. Finder return to Bulletin Office. Reward. apr4 2t

FOR SALE—Six Sol-Hol oil burning brooders; 52-inch hovers; new last year; $15 each. R. E. Lovell, Canterbury, Conn. apr4

FOR SALE
30 SHARES OF ASPINOOK CO.
8% STOCK, SUBJECT
A very high grade investment
JAMES L. CASE
40 Shetucket Street

What Is Going On Tonight

Buckingham council, No. 14, Jr. O. U. A. M., meets in Buckingham Memorial Auxiliary, No. 54, A. O. H., meets in A. O. H. hall.

Somerset lodge, No. 34, F. and A. M., meets in Masonic temple.

Hope Rebekah lodge, No. 81, I. O. O. F., meets in Odd Fellows hall.

Mohegan tribe, No. 64, I. O. R. M., meets in Steiner hall.

Woman's Benefit association meets in Buckingham Memorial.

Norwich Central Labor union meets in Carpenters hall.

Thames lodge, No. 326, N. E. O. P., meets in Buckingham Memorial.

NORWICH TOWN

At Sunday morning worship at the First Congregational church, the pastor, Rev. Gurdon F. Bailey, preached from Mark 11:9. And they that went before, and they that followed, cried, saying, Hosanna; Blessed is He that cometh in the name of the Lord.

Edna Pierce was leader of the Christian Endeavor junior society Sunday afternoon at 3:30, when the topic used was, "What It Means to Be on Jesus' Side."

Miss Lucile Browning was in charge of the Young People's C. E. meeting Sunday evening, when the topic assigned was "What Happens When Young People Dare to Follow Christ? Luke 9:57-62, was the Scripture reference. The topics for April come under the general heading of "Daily Life Emphasis."

The Congregational prayer service Thursday evening is to be held in the church auditorium instead of the chapel. At this service there will be the celebration of the Lord's Supper, the pastor, Rev. Mr. Bailey, officiating, assisted by Rev. Charles E. Reeves, who will also assist during the hour for worship.

At the Norwich Town Methodist church Sunday, no services were held, due to the session of the New England Southern conference. The children's hour that afternoon, however, was devoted to rehearsing songs, recitations, etc., for the Easter cantata, which is to be given in the evening. Misses Effie Ladd and Florence M. Bennett and Mrs. Lewis Aldrich, the church organist, are in charge of the Easter program.

State Supervisor of Schools James F. Connolly and Mrs. Connolly of Sentry Hill had as guests at supper Sunday afternoon, Mr. and Mrs. Fred Stokes and Mr. and Mrs. Franz Ingham, all of Saybrook.

When Miss Gertrude Hyde, professor of art at Mount Holyoke college, was at her home recently for several days' vacation, with the Misses Hyde and George F. Hyde, she had as her guest, Miss Florence Foss, also professor of art at the college. Miss Hyde and Miss Foss have returned to South Hadley, Mass.

Miss Annie White and John Dwyer of Webster, Mass., motored to Norwich Town Sunday and were guests that afternoon and early evening at the home of Miss White's brother-in-law and sister, Mr. and Mrs. Benjamin L. Kennedy, and Miss Alice H. Kennedy of Town street.

Having had a leave of absence for the past three months, due to illness, Miss Alice H. Kennedy of Norwich Town, resumed her duties, Monday morning, at Laurel Hill school, where she has taught for the past few years. Miss Kennedy received a cordial welcome upon her return from other members of the staff, also from her pupils.

Friends and neighbors of William Weaver of Huntington Green, were pleased to learn Monday that he was able to be up and dressed. He has had a week's severe illness with grip.

Norwich Town friends were sorry to learn that Owen S. Smith has suffered a shock, during his stay at his winter home in Eustis, Florida. Mr. Smith is a deacon at the Norwich Town Congregational church.

Mrs. Genie Evans of Bridgeport, who was the guest of her cousins, Dr. and Mrs. Charles H. Lamb of Norwich Town, for the past few days, left Sunday evening for a brief visit at the home of Mr. and Mrs. George G. Grant of Taftville. Mrs. Evans, during her stay has also been entertained overnight at the home of Mr. and Mrs. Arthur Wyman of Court street, Norwich, as well as being a dinner guest of other Norwich friends. She had been visiting relatives in Worcester for nearly a week prior to coming to Norwich Thursday last, and is to return to Worcester the latter part of this week.

Miss Jessie E. Hyde was in Hartford Monday evening to attend the March meeting of the State C. E. executive committee of which she is a member. Miss Hyde was an automobile guest of Mr. and Mrs. Harold H. Muttart of Preston City, Mr. Muttart being president of Norwich C. E. union.

A man's credit is getting very low when he can't even borrow trouble.

RADIO PROGRAMS

TUESDAY'S PROGRAMS ARE WednesDAY, April 4

[illegible] Concert hour; feature program.—WEAF, 12 stations.
[illegible] Concert; Fortunes; vocalist.—WJZ, 21 stations.
[illegible] Concert hour; famous composers.—WOR, 11 stations.
1:30—Goodrich hour; orchestra and soloists.—WEAF, 21 stations.
[illegible]—Columbia phonograph hour; feature program.—WOR, 11 stations.
10:30—National grand opera: "Rose and Juliet."—WEAF, 21 stations.

405—WEAF—[illegible]

6:15-6:00 a. m.—Tower exercises; Federation devotions.
6:15 a. m.—Barnacles trio.
6:30 a. m.—Chorle.
10:45 a. m.—Hoyle trio.
11:00 a. m.—Home service talk.
11:15 a. m.—Household institute.
11:30 a. m.—Dan Gridley, tenor.
11:55 a. m.—Minimum Budget—Mrs. Ruth Tregaskis.
12:00—Lenten services; Rev. H. Howard.
1:15—Market; weather.
1:15—Rose's orchestra.
2:00—Current Events—A. D. Ross.
2:15—Parnassus trio.
2:15—Studio program.
3:00—Colgate Glee club.
4:00—Stage and Screen.
4:15—Manhattan trio.
4:45—Facts About Yourself—Lawrence Rogers.
6:00—Twilight hour.
6:00—Waldorf-Astoria music.
7:00—National Musicalities.
7:30—String trio.
7:45—Lewis Alige, tenor.
8:00—American hour.
9:00—Howard trio.
9:01—Joona Troubadours.
9:30—Silvertown quartet; orchestra.
10:00—Opera—Romeo et Juliette.
11:00—Manger orchestra.

454—WJZ—[illegible]

10:00 a. m.—Copeland hour.
12:00—Lombardy hotel music.
1:30—Sherpe's orchestra.
2:00—Weather report.
2:05—Mme. Mrs. Julian Heath.
2:20—Walbaker — A. Louise Gillibrowne.
2:30—Health talk.
2:40—Venetian Gondoliers.
3:45—Saltorpusic.
4:00—Tea Time; orchestra.
5:00—Musicale.
5:30—Markets; finance.
5:45—Lolita Gainsborg, piano.
6:

BODY OF NIELS M'GREGOR SENT FROM NEW LONDON TO FRIENDS IN N. Y.

(Special to The Bulletin)

NEW LONDON, April 8—The body of Niels McGregor, New York contractor, who shot and killed his wife, Josephine, and then sent a bullet through his own brain, on Reed street last Thursday night, both dying on the sidewalk, was forwarded to New York this afternoon. Friends there of McGregor have arranged for his funeral.

Mrs. Richard J. Whitham and infant son of Pleasant Valley, Groton, patients at Lawrence-Memorial Associated hospital, were discharged today.

Mrs. Amelia E. Daniels, 77, widow of Charles L. Daniels, died last night at her residence, 474 Williams street after a brief illness. Although Mrs. Daniels has been in unusual health for a long time, she is survived by a son, Leon. Daniels, of Pittsfield, Mass.

Henry H. C. Mason, 67, formerly residing on Shanley street, died last evening at Lawrence-Memorial hospital. Mr. Mason had been in ill health a long time, and about a month ago was compelled to submit to an operation, his leg being amputated. Mr. Mason was for many years employed as teamster by the local branch of Swift & Co.

The funeral of John Vera, of 36 Winthrop street, employed several years as cook on the John Howard Transportation company's tugboats, who died Saturday at a hospital in Chelsea, Mass., was held at 10 o'clock this morning at St. Mary's Star of the Sea church. A mass of requiem was celebrated by Rev. Michael Reagan. The bearers were Frank Silva, Jesse Duthie, John Graca and Antone Duthrie. Burial was in St. Mary's cemetery.

The funeral of Mary Donovan, wife of Patrolman Thomas Lyden, was held at 9 o'clock this morning at St. Mary's Star of the Sea church and was attended by a large gathering of mourners. A solemn mass of requiem was celebrated by Rev. Raymond J. O'Callahan, with Rev. Dr. Timothy M. Crowley deacon and Rev. Michael Reagan subdeacon. The bearers were Braxton Hull, Harry Watterson, Timothy C. Sullivan, Walter O'Neil, Augustus Ray and Frank Philopena, members of the New London police department. Burial was in St. Mary's cemetery, where Rev. Fr. O'Callahan conducted the committal service.

Papers of incorporation for the Turner Flower Shop, Inc., have been filed at the office of the secretary of state, Hartford. The authorized capital stock of the corporation is $10,000, all common of the par value of $100 per share. The incorporators are James C., John P. and Martin C. Turner.

H. J. Wilmot, who has conducted business on Williams street several years, has disposed of the business to C. H. Quimby.

Andrew Gannon, proprietor of a market on Bank street for about two years, has sold the business to Foster K. Marsters.

William Z. White and Hibbard N. Alexander, conducting an accounting business in this city several years, have dissolved partnership.

The property on Huntington street, owned by the late Dr. Thomas W. Rogers has been sold by Lillis S. Rogers to Henry R. Griswold.

Joseph and Antoinette Rybecki have sold to Elmer E. and Annie M. Kennerson a building lot on Crystal avenue. Mr. and Mrs. Kennerson have since sold the property to Henry Nelson.

The deed transferring title in the property on Pequot avenue owned by Neva F. Palmer, wife of George S. Palmer, to Israel Sack, of Boston, has been received for record at the office of the city clerk. The property was sold several months ago.

Members of New London circle No. 525 Companions of the Forest of America gave a delightful surprise party last night to Mrs. Peter B. Vine in celebration of her birthday, following the business meeting of the organization, which was held in Odd Fellows' hall. A large birthday cake and numerous gifts were presented Mrs. Devine on the opening of the social session. Mrs. Blanche Craddock was hostess for the affair and superintended the serving of refreshments.

The Walther Guild of the Methodist church has postponed a number scheduled for tomorrow, on account of Holy week. The next meeting of the society will be held Tuesday, April 17, and will be in the form of a social gathering.

A party was given yesterday afternoon and evening to Miss Tessie A. Brown, teacher at Nathan Hale school, celebrating her birthday. Associate teachers were the hostesses, Mrs. Henry Sykes, mother of one of the teachers prepared a chicken dinner which was served at the summer cottage of Mrs. Mildred Needham, Wahkeenah on the Niantic. Songs and games were enjoyed by the guests. The teachers presented Miss Brown a beautiful lapis lazuli lavalliere.

MRS. NELLIE HENDERSON STRUCK BY SAWYER AUTO

(Special to The Bulletin)

NEW LONDON, April 8—Mrs. Nellie Henderson, 20, of 34 Howard street, was struck and seriously injured this afternoon by an automobile driven by Mrs. Ruth Sawyer, wife of Lieutenant Commander Sawyer of the Submarine base, residing at 2 Converse place. Mrs. Henderson sustained a possible fractured skull, lacerations of the right eye, cheek and nose. She is now a patient at Lawrence-Memorial hospital, where the outcome of her injuries cannot be foretold, although at the hospital it was said that the woman's condition was favorable. Mrs. Henderson was on Howard street near Hamilton street, and in attempting to cross the street was struck and hurled to the highway. Mrs. Henderson was rushed to the hospital that her wounds could be treated without delay.

BACON BLOCK RENTAL RUMORED TO BE $25,000

(Special to The Bulletin)

NEW LONDON, April 8—The Bacon block, State street, owned by the estate of Morris W. Bacon, has been leased for a long term of years by Davis & Savard, one of the tenants, at an annual rental, it is understood, of $25,000. The building contains three stores, one of which is occupied by the lessees, on the ground floor; the upper two floors are tenanted as offices, club rooms and lodge rooms.

D. A. R. INVESTORS CAUTIONED BY BANKER EARLE W. STAMM

(Special to The Bulletin)

NEW LONDON, April 8—About 50 members of Lucretia Shaw chapter, Daughters of the American Revolution, attended a meeting yesterday afternoon at the Methodist church. Earle W. Stamm, vice-president and cashier of the National Bank of Commerce, delivered an interesting address on banking, urging caution in the buying of investments. He stated that, according to statistics, fully $700,000,000 will be lost before the close of the present year by women who listen to the persuasive arguments of clever sellers of worthless securities. He stated that anyone contemplating an investment should a reputable banker, instead of a stranger.

At the meeting, it was decided to hold the May luncheon on April 30. Mrs. Frederick G. Ely was made chairman for the function.

Dr. Walter Douglass of Hemlock street, was in the police court today charged with reckless driving and was fined $10. Dr. Douglass was arrested by Automobile Patrol Officer Chauncey Marsh, when the officer detected the physician driving on Montauk avenue, passing intersecting streets at a fast rate of speed and without giving a signal. The officer stated that he followed the physician from School to Bank street and that the entire distance was traveled at a speed that endangered the life and limb of pedestrians and autoists.

The only other cases heard were those of three charged with intoxication. They were given suspensions of judgment. Three sailors from the U. S. coast guard, arrested last night charged with intoxication, were delivered to a guard from the state pier and were taken there for military discipline.

City Manager William A. Holt today promoted Patrolman Henry Sylvia and William Riordan from Grade B to Grade A and Patrolmen George Cockell and Walter O'Neill from Grade C to Grade B.

Judge Alfred Colt has been elected president of the board of trustees of the public library of New London. Other officers elected are secretary, Dr. Charles E. Graves; treasurer, Nathan Belcher. The board now consists of Judge Colt, Judge William Belcher, Dr. Graves, Attorney Nathan Belcher, Henry R. Bond, Jr., Rev. Edward M. Chapman and Frank V. Chappell.

An expression of appreciation was voted by the board for the recent gift of a bronze tablet bearing the words of Lincoln's Gettysburg address given by W. W. Perkins, Woman's Relief corps, No. 18, department of Connecticut. A resolution was also adopted relative to the death of Dr. John G. Stanton who served as president of the board of trustees from December 1915 up to the time of his death. On Good Friday the library will be open from 2 until 6 in the afternoon to afford patrons a chance to exchange books.

As a result of the pro-rata registration fee which went into effect yesterday, more than 200 auto owners appeared at the local registration office for the purpose of placing their cars under the new reduced rate ruling. A good portion of those who appeared were those who had had their cars in storage for the winter. Spring weather makes all such owners anxious to get going again with the old bus.

Patrick J. McKelligott, Ray H. Chadsey and Charles C. Thompson were initiated by Murphy-Rathbun post, No. 119, Veterans of Foreign Wars at the meeting of the post last night.

The spring recess for Connecticut college students will begin tomorrow. Special trolley cars have been arranged to take care of the girls, the most of whom will embark to the homes from the station sometime tomorrow afternoon. Classes will be resumed Study will be resumed on Tuesday, April 17.

Rev. Elmer A. Fox of New London, was ordained an elder of the Methodist church, Saturday at the session of the Southern New England conference at Fall River. Seven general ministers took part in the ceremony of ordination.

Those who have not paid their poll taxes and taxes after June 1 will be within their rights if they do not be arrested tomorrow or thereafter for the purpose of giving all delinquents a last clear chance.

CLAIMS TWO COUNCIL MEMBERS HAVE TAXES STILL UNPAID

(Special to The Bulletin)

NEW LONDON, April 8—A public hearing on the budget for the city was held in the city council chamber and was attended by about 100 citizens, besides the city council. Mayor May presided and called on City Manager Holt to explain the budget. Every appropriation was gone over in detail. Practically all the objections came to the expense to the tax collector's office. Mayor May represented that New London was paying more collective taxes than any other city in the county. He asked for a roll call vote among the operators and about 20 stood as opposing the expense of the office; about eight favored it. Director of Finance Cameron explained the workings and methods of the water department. City Manager Holt declared that H. N. Alexander, who is under contract with the city to collect the taxes, gave him positive assurance that all the back taxes would be collected, including those of 1923. He is to get a salary of $5,000 for the balance of the year and 4 1-2 per cent on all taxes collected, not to bring his salary over $6,000 for this year. There was a general discussion of the sum set up in the budget. Max Gordon, a law student, questioned the city manager pretty sharply. He said that there were two members of the city council who were delinquent in their taxes and the wife of another. He didn't mention any names.

GALES FERRY WOMAN OVERSTAYED TIME

(Special to The Bulletin)

NEW LONDON, April 8—Bernice Hokanson, of Gales Ferry, was in New London this afternoon and driving her automobile to Union street she parked it longer than is allowed by the city ordinance. Traffic Officer Frank Linnman detected the violation and ordered Miss Hokanson to appear in the police court tomorrow morning, which she promised to do.

Clarence Faulk is another automobile driver who will be presented in the police court tomorrow for violation of the city's traffic ordinances. He parked his automobile on State street longer than 30 minutes, which allotment of time is all that the city allows, and he was ordered to present himself in court tomorrow.

Angelo Loyasover was arrested tonight by Detective Sergeants John Cannavaugh and Nelson Smith, charged with non-support, and was held in bail of $500 for his appearance in the police court tomorrow, Joseph Perrone qualifying as surety on the bond.

The force of workers of the water and sewer department is continuing the work of installing hydrants in the central part of the city that will provide additional facilities for combatting fires, for the type of hydrants being set up is such that an increased volume of water will be available in the event of a serious fire. Such a type of hydrant has been installed throughout State street and intersecting streets.

Captain of Police Charles A. Pinney yesterday ordered all extra motorcycles into duty in an effort to enforce traffic laws. With the advent of spring, the increased amount of traffic naturally will require more vigilance on the part of local officers in regards to traffic violations on highways and streets in and about New London. Accordingly, all the motorcycles recently purchased by the department will be on patrol duty before the month is over. Several autos were tagged yesterday as a result of violations of parking laws here.

COLCHESTER

Mrs. Mary Blumenthall, of New York, is the guest of relatives in town during the Jewish holidays.

The body of Miss Margaret Murray, who died suddenly from cerebral hemorrhage in New York, Saturday, was brought here Monday. The funeral service was held in St. Andrew's church Tuesday morning, Rev. Phillip J. Mooney officiating. Burial was in the family plot in St. Andrew's cemetery. A large number of friends and relatives from out of town was present. Miss Murray is survived by three brothers.

Mrs. George Smith, of Mt. Vernon, N. Y., is at her summer home on Amston avenue for a few days.

Oliver Woodhouse lodge, No. 51, met in Rythian hall Tuesday evening with a large attendance. The rank of squire was conferred on two pages. It was voted that the class of candidates numbering seven be taken to Plainville to receive the rank of page. Plainville lodge has the crack first rank team in the country. A bus will be chartered to take the members and candidates to Plainville. The lodge has received since the first of February, 15 applications for membership and three members have been reinstated. It is expected that more applications will be brought in during this term.

John Murray and James Murray, of Naugatuck, were here Tuesday to attend the funeral of their sister, Miss Margaret Murray.

Postmaster S. H. Kellogg was in Hartford Monday.

Harold Clark was in Norwich Sunday.

Lucius Stebbins, who is attending Colby college, Maine, was with his parents, Dr. and Mrs. A. L. Stebbins, for the spring vacation.

The Jewish holidays will begin this (Wednesday) evening. It being the Feast of Passover, the Jewish places of business will be closed two days this week.

The Baptist parsonage on Linwood avenue is being painted and papered and thoroughly renovated.

Joseph Kelly and family of Meriden were guests Sunday of Mr. Kelley's parents on Pleasant street.

David E. Murray left town Saturday for New York, where he was called by the death of his sister, Margaret Murray.

Nelson Starr, who has conducted a men's clothing store on Merchants Row for the past few years, closed the store Friday. It is reported that an Economy store will be opened there.

Harry Schnapekler, who has conducted a lunch stand in the borough for the past three years, has returned from Florida where he has spent the winter.

Special services were held in the churches Palm Sunday.

TODAY'S EVENTS

Tris Speaker, one of the most celebrated of professional baseball players, is in line for congratulations today on his 40th birthday anniversary.

After a lapse of 40 years the service of the North German Lloyd line between Boston and Europe is to be resumed today with the first sailing of the steamship Derfflinger.

High school basketball champions from many parts of the United States are entered in the tenth annual tournament which was opened at the University of Chicago yesterday to determine the national interscholastic championship.

Budweiser

Real Quality Malt Syrup

Malt Syrup increases food values

Its finer flavor comes from constant control from raw materials to finished product by America's foremost maltsters. Plain and hop flavored. Strictly union made.

ANHEUSER-BUSCH, *St. Louis*

SAMUEL LEVINE

Distributor New London, Conn.

Tel. 2080 268 Main Street

If you smoke for pleasure

—Camels lead the way. The winning answer is

"I LIKE 'EM."

Camels

The cigarette best-liked by so many smokers, it leads by billions

© 1925, R. J. Reynolds Tobacco Company, Winston-Salem, N. C.

PALACE TODAY ONLY Double Feature Program

"The Siren" — With — TOM MOORE and DOROTHY REVIER — A powerful story of enduring love and passion hate.

"Marry the Girl" — With — BARBARA BEDFORD AND ROBERT ELLIS — In a pulsating drama of modern life—thrilling and unusual.

TONIGHT IS GIFT NIGHT

TWENTY-FIVE DOLLARS IN GOLD AND TEN VALUABLE PRESENTS GIVEN AWAY FREE

TOMORROW — FRIDAY — SATURDAY

A Pretentious Singing and Dancing Revue

The Spirit Of Broadway

10 — BEAUTIFUL ZEIGFELD GIRLS — 10

19 — TALENTED ARTISTS — 19

Gorgeous Scenery — Wonderful Costumes

YOUTH — PEP — MELODY — MIRTH

— ALSO —

4 — OTHER BIG TIME ACTS — 4

— AND ON THE SCREEN —

Fred Thomson in "Arizona Nights"

THE PALACE HAS THE SHOWS

TODAY AND THURSDAY — THE — BREED — Mat. 2:15 Evening 7 to 10:30

— DOUBLE FEATURE BILL —

The Screen's Greatest Melodrama!

"NOT FOR PUBLICATION"

Starring RALPH INCE

If you think you've seen thrills—just wait 'till you see this one! If you think you've seen spectacles—you've got a big surprise coming to you! Romance! Mystery! Action! This picture has all of them to the 'nth degree! It's a revelation in entertainment!

— Special Added Feature —

Harry Langdon in "Three's a Crowd"

Coming!—FRIDAY and SATURDAY—Two Days Only

"THE LAST FRONTIER"

The World's Greatest Drama of the West!

With WILLIAM BOYD, MARGUERITE DE LA MOTTE, J. FARRELL MACDONALD and JACK HOXIE

ANNOUNCEMENTS

Strand Theatre

A terrific battle between two horses is one of the highly dramatic scenes in the colorful picturization of the Zane Grey story "Lightning," now showing at the Strand. So realistic is the combat between two stallions who are fighting for supremacy over a herd of wild horses that it is hard to have an audience believe that this scene is only acting and not a real battle. A realistic sandstorm filmed on the Mojave desert is one of the many high-lights of a picture filled with exciting moments and entertainment. The scenic locations are beautiful and the photography a delight. A picture worth seeing and should not be missed. Some of the popular stars in the cast are Johnny Ralston, Quinn Williams, Pat Harmon and Robert Fraser.

Does a woman really know when she is happy? "Slaves of Beauty," a sparkling comedy-drama, featuring Earle Fox and Olive Tell, gives an emphatic answer to this vital question. The story is by Nina Wilcox Putnam and many of the gripping scenes are laid in New York beauty parlors and in the night clubs of the Metropolis. Love interest centers about a woman who had happiness right at her elbow, but was always seeking it just around the corner. The cast includes Holmes Herbert and Sue Carroll, together with many other clever actors.

"Aesop's Fables" will chase away the gloom.

Breed Theatre

An avalanche of water, sweeping down through the valleys, and carrying death and destruction in its wake, is one of the big scenes in "Not For Publication," the FBO production heading the double feature program at the Breed theatre today and Thursday.

This scene, perhaps the most gigantic in scope the screen has ever shown, is the climax to a situation fraught with terrible drama in which the principal characters in the story deliberately destroys the highest work of his life rather than kill faith in the heart of a sister he loves. It is a situation packed with pathos and with that sort of tenseness that makes you hold your breath in anticipation of the outcome.

And this is only one of many tremendous scenes in this unusual picture. One gripping sequence follows closely on another, carrying the story along logically and at terrific speed. A delightful romance weaves back with the drama and adds in the way all screen fans like them to end.

The greater part of the screening took place in a remote section of Los Angeles county, near the famous Saw Pit dam, gigantic engineering project erected as a part of the flood control system. The dam rises in an imposing 155 feet from the winding stream bed to the crest of its huge mass. Erected at the cost of a half-million dollars, it provides a most appropriate setting for a large portion of the production.

Ralph Ince directed the picture in his usual skillful manner and also plays the principal role, giving to the character of "Big Dick" Wellman a humanness and virility which is a treat to behold. Jola Mendez, Rex Lease, Roy Laidlaw, Eugene Strong and Thomas Brower give to the other characters a realness that will make them live in your memory.

"Three's a Crowd," Harry Langdon's new laugh classic, rounds out this entertaining double feature bill for today and tomorrow.

Diocesan Bureau of Social Service

Where we have a Social Service bureau which is recognized by the state, whose methods of working, keeping its records, etc., are according to state laws, which has a trained corps of workers, why not be interested in it and do what you can to aid it? A whist and dance for the benefit of this bureau is to be given April 10. Here is an opportunity to donate something to assist this bureau in its work and at the same time give yourself a pleasant evening. Plenty of tickets and a reasonable price. Get one. Fine prizes and good music.

Candy stands were established on the Northwestern university campus at Evanston, Ill., last fall to raise funds for the athletic department. The stands were unwatched and students were supposed to pay for the candy by dropping a coin in the box. A recent checkup showed that the honor candy stands had lost $600.

STRAND

"LIGHTNING," a Zane Grey drama of a wild horse, two cowboys and a couple of cabaret singers, starring Margaret Livingston and Pat Harmon with "Lightning," the horse. Also "AESOP'S FABLES" light and amusing. Also "SLAVES OF BEAUTY," a permanent wave in the Fountain of Youth, featuring Olive Tell and Earle Fox.

Evenings—7 and 8:45
Adults, 35c; Children, 10c

Starting Sunday — "MOTHERHOOD," the screen epic lauded by clergy.

Will You Help Diocesan Bureau of Social Service?

Great Whist and Dance

STATE ARMORY

Tuesday Evening, April 10

CARDS at 8—DANCING 10 to 1

Whist — Bridge — Pinochle

Tickets at Mara's Drug Store, Fagan's Smoke Shop, Main Street; Riordan's, Central avenue and Fifth.

Tickets 75c — Tax Free

CLOUDY TODAY; RAIN TOMORROW

Norwich Bulletin

FULL ASSOCIATED PRESS DISPATCHES

NORWICH, CONN., WEDNESDAY, APRIL 4, 1928

The Bulletin.

Norwich, Wednesday, April 4, 1928

THE WEATHER

Conditions

The disturbance that was over Lake Superior Monday night is advancing rapidly northeastward, being central over the mouth of the St. Lawrence. Father point 29.84 inches. An area of high pressure extends from southern Newfoundland southwestward to the North Carolina coast. St. Johns 29.42 and Hatteras 30.42 inches.

The outlook is for showers Wednesday night and Thursday in the Atlantic states, elsewhere in New England the weather will be partly overcast Wednesday and Thursday. Temperatures will rise on Wednesday in southern New England and it will be colder Thursday night in the north Atlantic states.

Winds

North of Sandy Hook: Fresh to strong southwest and west winds, shifting to northeast over extreme north portion; weather somewhat overcast Wednesday.

Sandy Hook to Hatteras: Fresh southwest winds over north portion and fresh southeast and south over south portion; weather partly overcast Wednesday.

Forecast

For Southern New England: Cloudy, warmer in south portion Wednesday; Thursday rain, colder at night.

Observations

The Bulletin's observations show the following changes in temperature and barometric changes Tuesday:

	Ther.	Bar.
7 a. m.	28	30.80
12 m.	50	30.80
6 p. m.	44	30.80

Highest 50, lowest 28.

Predictions for Tuesday: Increasing cloudiness, warmer, showers at night.

Tuesday's weather: As predicted.

SUN, MOON AND TIDES
(Standard Time)

Day	Sun Rises	Sun Sets	High Water a. m.	High Water p. m.	Moon Rises
	a. m.	p. m.	a. m.	p. m.	a. m.
2	5.30	6.14	8.19		4.48
3	5.28	6.15	9.02		5.12
4	5.26	6.16	9.39		rises
5	5.25	6.17	10.16		6.53
6	5.24	6.18	10.54		7.54
7	5.22	6.19	11.32		8.55
8	5.20	6.20	12.11		9.56

Six hours after high water it is low water, which is followed by flood tide.

GREENEVILLE

At St. Mary's Memorial church this (Wednesday) evening, Rev. John Finn will conclude his course of Lenten sermons in the parish, in which the preacher has edified his hearers by his suplendid discourses. Thursday morning high mass will be offered at the usual hour, following which there will be a procession escorting the blessed sacrament to the side altar. Visitations to the church continue all day Thursday. Friday morning reading of the passion mass of the pre-sanctified and veneration of the cross will take place. In the afternoon stations of the cross and veneration of the same. Saturday blessing of the Easter water followed by a high mass. Sunday, Easter Sunday, the three masses will be at the usual Sunday hours; benediction of the most blessed sacrament will follow the last mass. Easter music and sermons will treat on the Feast of the Resurrection at each service. One of the priests of the parish will go to Hartford on Thursday for the holy oils blessed by Bishop Nilan that day.

Robert Peckham has returned to Stafford Springs after being a recent visitor at the home of his parents, Mr. and Mrs. Herbert I. Peckham, of Prospect avenue.

Mr. and Mrs. William B. Shea, an ex-councilman, has moved from Central avenue to Hamilton avenue. Mr. Shea had been a resident of Greeneville about 30 years.

George Barwell has reported for duty at Engine Co., No. 2, fire station, after being confined to his home for a long period on account of injuries received to his left leg while on duty as a fireman at the fire of the Norwich Grain store.

The H club held their weekly meeting Monday evening in their club rooms with a large number present. Regular business was transacted with the president, Wallace Atterbury, presiding.

Mr. and Mrs. Thomas Ryan have returned to their home on Boswell avenue after spending a few days with relatives in Fall River, Mass.

OBITUARY

Mrs. B. R. Tilly

After an illness of six days with pneumonia, the peaceful life of Jennie E. Meech, wife of Bernhard R. Tilly, came to a close at her home, 103 Fourth street early Tuesday morning. She was taken ill on Thursday morning. Mrs. Tilly was the daughter of Dwight T. and Mary Ann Meech and was born in Southbridge, Mass., March 26 1861. She came to Greeneville when a young girl and had spent most of her life as a Greeneville resident. Mrs. Tilly is survived by her husband, three daughters, Mrs. Philip H. Wilson of New London, Mrs. Frederick L. Thompson and Miss Florence Tilly of this city; a son, Benjamin D. Tilly, also of this city, and a granddaughter, Margaret Seidel Tilly. She was a devoted member of Central Baptist church and was also affiliated with Home chapter, King's Daughters. News of her death will be learned with profound sorrow by her many friends, who will extend to the members of her family their heartfelt sympathies. Mrs. Tilly was a loving and kind mother and wife.

NOTICE!

Barber Shops will close all day Good Friday. Open the night before until 9 p. m.

Signed
MASTER BARBERS ASSOCIATION.

CENTRAL STORE

Phone 1238

SPECIALS FOR WEDNESDAY

Top Round STEAK, lb. 40c

Premier TUNA FISH —1-4 lb. can 47c

J. M. Young & Sons

VETERAN NEWSDEALER AT 78 IS STILL AT HIS STORE EVERY DAY

Ferdinand Nowatzky, veteran newspaper dealer in this city, reached his 78th birthday Tuesday and celebrated the day by having a turkey dinner in Hartford. As his son, Frederick F. Nowatzky, was to make a business trip to Hartford, Mr. Nowatzky accompanied him and while his son did the various business errands, he regaled himself on the turkey dinner. Tuesday night he was back at his store, 265 Main street, attending to the duties of closing up and finishing the business for the day.

Mr. Nowatzky has been a resident of Norwich since 1869, coming here from New York, where he was born. He left New York on Good Friday of that year and upon arriving here took a position as a barber in the Wauregan house shop. He followed this line of work until four years later, when he became interested in the newspaper selling business in 1873. Between 1876 and 1878 he was away from the city for two years, but upon his return he went into the newspaper selling line again. His stores have been at various times in the Richards building, Pellet building, the old car station on Franklin square, the Thayer building and his present location at 265 Main street.

Although so near 80, Mr. Nowatzky still shows much of the vigor and spirit of his earlier years, as he is up every morning in time to get to his store around 6 o'clock. He was a pioneer in the newspaper distribution business here and built up routes in Norwich, as well as delivering papers on Block Island at one time. There

FERDINAND NOWATZKY

was a period also when he handled all the Sunday papers that came to Norwich and he has been resourceful and energetic in meeting emergencies and overcoming difficulties in securing and distributing papers.

At one time the New York Times gave him a big write-up upon his experiences as dealer and distributor of newspapers and magazines.

VOYAGEURS ATTENDED MEETING AT TAFTVILLE

The regular monthly meeting of Voiture Locale, No. 743, La Societe des 40 Hommes et Chevaux, was held at the legion meeting rooms in Taftville Friday night with Chef de Gare Warren E. Wilcox of Norwich presiding. There was an unusually large attendance and voyageurs were present from all parts of New London county. An invitation was received from Voiture No. 370 to attend a defile of La Societe at Windsor. The program of La Societe for the coming year is the furthering of the membership of the American Legion.

While the year has opened in regards to membership in the legion in a most auspicious manner, the last report from national headquarters showing an increase in membership as compared with the same date a year ago of 104,000, the various Voitures in the country are working hard to bring the membership for this year up to the million mark. Working along these lines the local Voiture has offered two prizes to be competed for by the Legionnaires of New London county.

Plans of the contest have been placed before every American Legion post in the county and it is expected that New London county will measure up to any other district in the country when the final checkup is made. After routine business was transacted the meeting adjourned to meet Friday, April 27th at the American Legion quarters in Lyme.

NEW HAVEN R. R. WILL DISPATCH BY TELEPHONE

By the end of 1929, the New York, New Haven and Hartford railroad will use no other form of wire communication than the telephone for any purpose with the exception of the "printer" an instrument similar to the telephone typewriter of the Connecticut police, for use in general message service between divisional points. According to H. A. Shepard, general superintendent of electrical transmission and communication of the New Haven, train dispatching on the New Haven road for more than a year operated entirely by telephone, has been found very efficient. The New Haven is the first railroad in the United States to make exclusive use of the telephone for that purpose and to eliminate the telegraph and other forms of communication having to do with the direction and the routing of trains.

Since the New Haven is the third largest passenger carrier in the United States, extensive changes in its own system mark an important development in the whole railroading industry. The pioneering experiments of the road along this line, as in other lines, have been followed by other large railroads in the United States and abroad. Up to date, however, the New Haven has the most complete telephone system in existence and will be the first road of any considerable size in the nation to make exclusive use of the telephone and the "printer" for all wire communication purposes.

The telephone system for the dispatching of trains has proved to be very much more flexible than the telegraph and has in many cases made possible the lengthening and consolidating of dispatching districts, bringing about important economies as well as added efficiency in the operation of the road. By the beginning of 1930, all communication on the New Haven with the exception of mail will be accomplished by telephone and "printer."

April Additional Session Adjourned

Clerk George E. Parsons of the superior court in this county has received directions from the chief justice to adjourn the April additional session until Friday, April 13, which is a short calendar day. Assignments had been made for the court beginning Tuesday, April 10, but this cancels them.

TAFTVILLE

John Meyer, of Portsmouth, N. H., is the guest of his parents, Mr. and Mrs. Martin Meyer, and family, of Providence street.

Mr. and Mrs. Edward Bergeron, of Bristol, have been spending the early part of the week with Mrs. Bergeron's parents, Mr. and Mrs. Solomon Lambert, and family, of Providence street.

The Holy Week services at Sacred Heart church will include Lenten devotions Wednesday evening; mass on the morning of Maundy Thursday, following which the Blessed Sacrament will be carried in solemn procession to the altar of the Blessed Virgin to remain there until Friday. On Thursday evening there will be a devotional Holy Hour; on Friday the mass of the pre-sanctified. On Saturday morning before the celebration of the Eucharist there will be the blessing of the paschal candle, the Easter water and the new fire. The masses on Easter Sunday will be at 7, 8:15, 9:30 and 10:45, the latter, a solemn high mass.

Mrs. Edwin Gordon Crowdis, who has been spending the month of March in Boston, Mass., has returned to her home on North Third avenue.

Fire department No. 2 was called out Tuesday noon for a brush fire which endangered some poultry houses at the home of Mrs. Charles H. Davis, of Riverside Grove. Prompt action by the members of the department extinguished the blaze before much damage was done.

ASKS REAL ESTATE MEN FOR CIVIC COOPERATION

The Norwich Real Estate board, at its meeting at noon Monday, at the Wauregan hotel, had for a speaker, Secretary Walter H. Pilcher of the chamber of commerce, who spoke at length on the recent industrial survey of Norwich made by the Babson statistical organization. He asked for the cooperation on a "forward Norwich movement" which will be based on the findings of the Babson survey.

Mr. Pilcher explained at the opening of his address that he was speaking merely in his private capacity and not as an official of the chamber of commerce and he went on to speak first of a number of the advantages which Norwich enjoys which he thought should have received more attention in the Babson survey. These included the deepening of the channel in the Thames river, the fine system of highways in this section, the bus service that is linked in so well with the railway service, the new reservoir, the efficiency of the police department, the extent of the Norwich trading territory, favorable freight rates and service, and comparison of power rates.

Continuing Mr. Pilcher said:

The composition of labor is usually contained in industrial surveys as it is a quite common question for a manufacturer to ask about how many workers of each different trade are in the city and their nationality, etc. Now as to the quality of labor, New England has the best in the world and Norwich is not taking a back seat in this respect. At least four new industries have started here in the last two years and as far as I know none have left. But getting back to labor, the head of one of our industries told me the other day that one of their reasons for remaining in Norwich was because of the good labor and transportation facilities and their plant employs nearly 500 of both skilled and non-skilled labor.

Civic Spirit Alive Here

No, Mr. Babson, if I believed the civic spirit of Norwich to be dead, my job would not be worth much to me. It is only because I did believe and still do believe that the average citizen of Norwich will rally to the call of any reasonable and sound program of advancement which may be perfected that I am optimistic on the future. No, Mr. Babson, if your statements were true, you would never had a job in Norwich. There wouldn't have been public spirit enough (and I have known many towns where they couldn't) to do what we did when our business men subscribed $1,000 for an industrial survey.

It might be interesting to you fellows to know that Clark Belden, the state secretary of the Connecticut chamber, said recently to a business man: Norwich may be dead but there is more activity of a constructive character going on there now than in any other chamber of commerce in Connecticut," after which he cited several items such as our financial campaign last fall, the publication of our magazine, "Norwich Progress," our successful equitable taxation program, the industrial survey, the progress exposition, a well organized and financed Merchants and Credit Bureau, the publication of 10,000 publicity booklets containing photographs and descriptive material of Norwich.

Possibly we haven't rattled the drums and secured a horn as the Record suggests, but we at least are not marking time, gentlemen.

The civic spirit of Norwich is not dead, Mr. Abbott. It is alive and all set, ready to go, it only needs a changed attitude on the part of many of its citizens and business men. As Arthur Brown said last fall, "There is nothing wrong with Norwich except a state of mind" * * * "We have our eyes on Hollyhock Island too much."

"Why wouldn't the Babson engineer get into a sort of pessimistic frame of mind when there are so many Norwich folks who say to the newcomer: "How do you like Norwich so far" and then laugh in a sheepish manner or like they used to say to me "when you've been here a while, you'll like it better," practically assuming that, of course, I didn't like it at the start. Why not say "We have a fine town here in Norwich, Mr. Babson, and we know you will enjoy your visit with us."

But we didn't, everywhere we went we told him about our faults and now we blame the poor fellow for telling us what we told him.

Of course, the engineer's notes on Norwich were carefully gone over by Engineers in the home office at Wellesley Hills and a great deal of unessential or should we say undesirable material eliminated and as a result certain things stand out foremost—that's what was wanted.

Mr. Babson has told us in no uncertain terms some of the things we ought to do and I have no doubt will do when the proper time comes.

Constructive Recommendations

Secretary Pilcher commended as constructive suggestions the matter of revision of the city charter and the recommendation for a 12 inch pipe in Shetucket street.

Secretary Pilcher said further: There is a certain house near the center of Norwich under the roof of which there are probably thirty souls. The cellar in this house is full of rubbish and is a constant fire hazard besides being a health menace. I have heard many reasons as to why this condition is allowed to remain and why the owner is not compelled to clean it up. I have no desire to reflect unfavorably on any citizen or public official. I do not know the owner nor do I know the technicalities under the law—but gentlemen, I do know of many reasons why such a condition should be properly corrected immediately.

Complaint has been made but no action taken and apparently none will be taken, until you and I and every citizen forgets politics and for the general welfare of Norwich, demand action.

Not only the many lives in the building in question, are at stake but all of the adjoining property as well.

We are liable to overdo the popularity of our fire department. I know it is excellent and doing a fine piece of work. But I have often heard it said that just as soon as the town begins to judge the future fire losses by the past, it is about due for an awakening. Now I am not a calamity howler, but I believe that a constant, persistent and fearless fire prevention program is a necessity in any progressive city and you should give it your support.

The recommendations on our hotel facilities I believe are pretty generally recognized as correct. We are told by many hotel men that a good, first class modern fireproof hotel does not detract from hotels already in existence in a city.

I do not believe there is much doubt in the minds of the average business man or merchant in Norwich but that another hotel modern in facilities, would greatly help business conditions in Norwich. The traveling public will go out of their way for a modern hotel and the business they leave in each town is a cash business.

The Wauregan is to be recommended for the notable improvements recently made and I sincerely hope the service there will continue to improve until that subject will be less on the lips of many of our members.

On the matter of the building codes, electrical codes, etc., need I argue for their adoption? We have already had altogether too much publicity on this subject and I do not want to add to it now.

Asks for Cooperation

Finally, gentlemen, regarding the real estate situation, you will never be able in a thousand years to sell factory sites or rent vacant lofts to manufacturers until you forget your profits and realize that a new industry will bring manifold returns to Norwich in more homes, more rented apartments, an increasing growth and prosperity for us all.

There certainly is no advantage of the chamber spending time and money to have the wind taken out of their sails by inharmonious relations between real estate salesmen—that was the case in one city I know of, about 150 miles from Norwich and the chamber finally had to go into the real estate business.

I plead for your cooperation in backing up an active program, committees on which will soon be functioning. I want to enlist your unlimited and unselfish cooperation in a "Forward Norwich movement" which will be based on the findings of the Babson survey as they may be accepted or recommended by the Norwich chamber through its board of directors.

And I want to tell you that a finer group of men never served on any board in this neck of the woods or any other that I have ever seen.

You can place the utmost confidence in the leadership of men like these. I ask you to make known your willingness to back them up with your time and money so that in the end the economic life of Norwich may become properly balanced, expanded and improved.

If we all do this the expenditure in the industrial survey will be well invested and Norwich will enter a new day—a new era in Christian civic affairs. Let's get our eyes off of yesterday and believe in the live town of tomorrow. Let's call a halt in the funeral march that our worthy divine mentions and get converted, converted to the New Twentieth Century evangelism, if you please—but, oh how old, which advocates a livable, practical and possible religion. A religion that spreads itself all over and through men and women—even to the opening of their wallets for the wherewithal with which to carry on community betterment, and digging into the old sox for the money that should be out earning its living for the good of their souls. The kind of religion that enters into the living of our lives is the here and now so that they may be more abundant in every way. The kind of a man takes with him into his business as well as to his church on Sunday and practices not only because it is right but because it is profitable. Men are discovering that the church is not a close cooperation holding a mortgage on religion—as sad to state, it has been thought to be—but that it is the guardian and feeder of the community soul and the chamber of commerce—if functioning—is its strongest backer. Business must have religion and religion cannot do without business, so it stands to reason that they must meet on common ground for the mutual benefit and protection—that is the new evangelism! I want to ask you a few questions and am through:

Are you loyal to Norwich?

Do you believe in it?

Do you think your city worth while?

Have you ever given Norwich, as such, a thought?

Are you doing for or just doing your city?

Do you think your city has a soul?

Are you game to spend money on your city?

Are you acquainted with your C. of C.?

Do you understand what its work really is?

Do you know what it is doing?

Have you any use in Norwich for the slacker or chronic kicker?

Do you want your city to grow up?

It is the city with a soul that reaches the goal! Let the real estate men of Norwich all be exponents of the new religion in your humble speaker's parting message.

NEW GARDNER LAKE CAMP TO BE READY JULY 2ND

Mrs. Ida A. Davidson, who has leased Miss Margaret Fuller's property on the shore of Gardner lake and is to utilize it for a younger girls' camp this season, has given it the poetical name, "Camp Natanis," suggested by the Indian story, "Hot Suns and the Great Whiteness" by Mrs. W. Tyler Browne of Norwich. The camp comprises 65 acres, is about eight miles from Norwich and 12 from New London; consequently Mrs. Davison whose winter address is 8735 88th street, Woodhaven, L. I., is helping advertize Norwich by giving the camp address as "Norwich, Conn., Box 324."

The first party will leave New York for the camp on the morning of July 2nd. The camp season will close Aug. 30th. Gardner lake, on the shore of which the attractive bungalows of the Fuller property are situated, is about two miles long and a mile wide. Mrs. Davidson is selecting a group of camp counsellors, young college women, who will be constantly with the girls. The camp will have a resident nurse, with a physician within easy call. The lodge contains the dining hall, kitchen and store-room, a picturesque stone fireplace, etc. Tennis courts, facilities for basketball, volley ball, baseball and field sports, swimming, boating, instruction in basketry, wax work, crepe paper work, etc., regular hikes, nature study, instruction in life saving, are features of the plan for the season which Mrs. Davidson outlines. The girls are to live in bungalows which are roomy and comfortable, situated on the sloping shore, sure to prove healthy and cool. Each bungalow will be in charge of a counsellor. Mrs. Davidson says that she is to require each girl to be examined by her physician three days before coming to the camp, and immediately upon reaching camp; and daily inspections are to be insisted upon, in order to safeguard the girls in every possible way. It is her purpose, also, to request every girl to regularly attend the chapel services Sunday morning. Well trained teachers and speakers will have charge of this department of camp life.

As now arranged, the city girls coming to the lake will leave train or boat at New London, completing the trip by automobile. The girls will be accompanied to camp, also to New York on their return. Already parents of a number of the girls enrolled for the camp are inquiring regarding the auto routes to Gardner Lake, either by way of New London and the Hartford road, or by the Boston post road through Hamburg.

Mrs. Davidson is very anxious to have the nearness of the camp prove an advantage to Norwich—as it is likely to, when parents and friends of the girls begin to visit them at the lake, and incidentally come to Norwich for stays, long or short.

WILL SELL STEAMSHIP AT NOANK SHIPYARD

For the purpose of liquidating various claims against her for repair bills and furnishings, the steamship George Squires will be sold at public auction at the Noank shipyard by United States Marshall Jacob D. Walter pursuant to a decree and order for the sale by the United States district court issued March 24. The sale will include all tackle, apparel, appurtenances and furniture.

The steamer is owned by the Fisheries Products Co., of Wilmington, N. C. She has a gross of 218 tons, a net of 137 tons, is 142 feet in length, has a beam of 22 feet and a draft of 8.6 feet. She was built at Baltimore, in 1900, she has been used in the fishing industry, carries a normal crew of 28 and has an indicated horsepower of 164.

The Particularists were a sect that believed that divine grace is provided only for the elect.

Boys' Suits as fine as Men's

Operators of Nine Stores

Boys' Suits made exclusively for us in the same new long-wearing fabrics as our men's clothes

$12 to $18.50

Hats and Caps
Shirts and Blouses
Stockings and Neckties.
A full line of accessories in our Boys' Department.

SAVARD BROS.

Franklin Square Nowich

Corns

Pain stops *instantly*

In one minute corns stop hurting—that quick is your relief when you apply Dr. Scholl's Zino-pads. They remove the cause—friction and pressure of shoes. Can't harm the tenderest skin. Thin, protective, healing. At all drug, shoe and dept. stores. 35c per package.

Dr Scholl's Zino-pads

Put one on—the pain is gone!

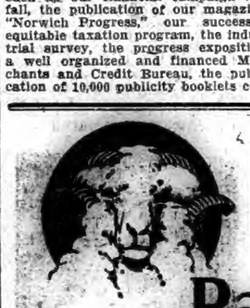

Ram's Head Guaranteed Fabrics

FOR MEN'S AND WOMEN'S WEAR.

RAM'S Head Fabrics speak for themselves.

There is no question about the value of the cloth when you see the Ram's Head trade-mark because the quality of the cloth is guaranteed. Every yard is rigidly tested for quality in material, color and weave. It represents the highest value that can be produced for the price.

For clothing that will wear as well as it looks, demand Ram's Head Fabrics in custom-made or ready-to-wear garments.

AMERICAN WOOLEN COMPANY
Boston, Mass.
Selling Agency:
AMERICAN WOOLEN CO. OF N. Y.
225 Fourth Ave., New York City

THE CASS WASHER

Gives results no other washer can give.

Take advantage of our

FREE HOME TRIAL OFFER

You'll enjoy using it

Part Payments

SERVICE APPLIANCE CO. INC.

The Largest Retail Home Appliance in the World.
Over 200 Stores. Assets $5,000,000

21 West Main Street

PUTNAM
21 Canal Street—Phone 639

DANIELSON
28 Funace Street—Phone 623

POETRY

If

If our path was strewn with roses
That concealed no stinging thorns,
If the hour when our joy blossomed
Saw another newly born;
If our dreams were full of beauty,
And our waking hours of peace,
Would we feel for those more lonely
Never gives their hearts release?

If our dwelling were a palace,
Where we knew no want nor care,
Where the red wine in loved chalice
Bore no bitterness, no tears,
Would our sympathies awaken,
Would our willing hands be spread
To the outcast, the forsaken,
Who have neither home nor bread?

If our salmons were the choicest,
That the ingles could afford,
If the dainties food and raiment,
Daily crowned our cottage board,
Could our cold hearts know the sorrow
Of the patient toiling poor
Who trembles lest tomorrow
Bring gaunt famine to their door?

If we knew no lacks to lament,
Disappointment, toil or care,
Would we succor him whose crosses
Are too wearisome to bear?
If we slept on silken couches,
Decked with costly gems and gold,
Would we pity him who crepe lies
By the wayside in the cold?

If the world were juster, truer,
In its censure and its praise,
If our doubts and fears were fewer,
Fewer weary nights and days,
If there were no graves holding us,
Where the loved and lost comes sleep,
No sweet memories to bind us
Would we weep with those who weep?

If our hopes were never blighted,
If our love grew ever cold,
If our strength and beauty fated
Till a hundred years were told,
Would our hearts be humbly given
To the Giver of such bliss,
Would we ever think of Heaven
As a better place than this?

—By Sarah Bolton.

At Sunset

I've seen the moon, with lifted wing—
A white hawk—over a cypress tree;
The lover's star, the bloom of Spring
And evening folded on Tennessee.

I've seen the little streams run down—
All smoke-blue, lost in fearie;
And, far, the violet mountains crown
The darkness breathing on Tennessee.

I've seen the Beautiful, so clear—
And it has gone to the heart of me—
So there'll be magic ever near
To me, remembering Tennessee.

—John Galsworthy, in "Verses New and Old."

HUMOR OF THE DAY

A deaf man, upon seeing a rooster crow at the top of his voice, exclaimed: "That bird must be sleepy! See how he yawns!"—Washington Star.

Anne—Haven't you forgotten something?

Ted—Oh, that's right, but you may keep the rest of the chocolate—Detroit News.

Young Son (in shoe store, waiting upon his fastidious mother)—No use showing her the first, 4th pair—she won't take 'em—Outlook.

Insurance Agent—Too bad your husband carries no life insurance.

Lady—No; it takes all the money we have to insure the cat.—Exchange.

Hub—"Were you wise, when you gave your guests rooms so near the nursery?"

Wife—"It is the only way we can get them up in time for breakfast."—Boston Transcript.

"Some 5-grain quinine capsules, please."

"Sorry, miss but this is a drug store. Can't I interest you in an electric heater, an alarm clock, some nice leather goods, a part of your radio, or a toasted cheese sandwich?"—Outlook.

Housewife—Look here, you said that if I gave you dinner you'd roll the lawn for me! Now you refuse to do so.

Tramp—I'd like to do it ma'am, but I've got to teach you a lesson. Never trust the word of a total stranger!"—Hackney Gazette.

Marjorie came home, after her first day at school, crying as if her heart would break. Her mother asked the reason for it.

"Teacher promised me a present, but she didn't give it to me," sobbed Marjorie.

"Teacher promised you a present?" marveled her mother. "That's funny. First time I ever heard of such a thing."

"Well", explained Marjorie, she was giving out seats, and she called me and said, "Marjorie, you sit here for the present."—Los Angeles Times.

KALEIDOSCOPE

In their natural state diamonds are usually of a dull lead color.

The giant cobra is said to be able to project venom several feet.

The pilgrimage of a Moslem to Mecca is called making the hadj.

For the purpose of a single state banquet at Buckingham palace four tons or more of gold plate are transported from Windsor castle.

On a high plateau in Asia Minor lie the desolate ruins of the largest city of the ancient Hittite empire, according to the report of H. H. von der Osten, of the Hittite expedition of the oriental institute, University of Chicago. The existence of a city at this remote place has long been known, but the site has hitherto been ignored by scientists. Mr. von der Osten, while excavating at a Hittite site nearby, journeyed to the plateau and surveyed the huge city area which is still outlined by broken down stone walls. The walls of the city were originally more than thirteen feet thick, he reported. The walls were strongly fortified by rounded towers set at strategic points, and on a mountain top rising on the plateau are the remains of a fortress. The city dates back more than 3,000 years. It must have been a great city at the time when Tut-ankh-amen's young widow offered her hand to a Hittite prince in a vain, desperate attempt to save her Egyptain throne.

ANNOUNCEMENTS

Palace Theatre

An exceptionally fine double feature program is the attraction for this afternoon and evening at the Palace. "The Siren" with Tom Moore and Dorothy Revier is a society drama, of card tables, ball rooms and a murder trial, with gamblers, tricksters and innocent victims enmeshed in a fabric of thrills and spectacular sequences. Barbara Braford and Robert Ellis appear in the co-feature, "Marry the Girl." The story takes up the problem of the young war widow and solves it in a novel and always interesting way. Miss Braford, whose roles have never been greater than that of the young widow in this picture, is a lovely and capable actress and second to her, in spite of the general excellence of the cast, must be placed young Freddie Burt Frederick, who plays the child-son of the young widow.

At the evening performance, $25 in gold and ten valuable presents will be given away. These presents are all well worth having; they consist of beautiful bridge lamps, clocks, bird cage and stand, sets of dishes, glassware, Rogers silver sets, etc. Gift night is becoming one of the most popular nights of the week at the Palace and capacity house is the rule.

Norwich Bulletin

VOL. LXIX—No. 82 | POPULATION 30,689 | NORWICH, CONN., THURSDAY, APRIL 5, 1928. | SIXTEEN PAGES — 124 COLUMNS | PRICE TWO CENTS

SINCLAIR PURGE FUND MAY BE TURNED OVER TO MINERS

Senator Borah, Who is Raising the $160,000 Fund, is Acting Upon the Suggestion of Mrs. B. F. Langworthy, President of the Chicago Woman's City Club—Borah Has Communicated With a Number of the Contributors and They Were Agreeable to Such a Disposition of the Fund.

WASHINGTON, April 4—(AP)—The fund being raised by Senator Borah of Idaho, to purge the republican party of the $160,000 contribution of Continental Trading company liberty bonds made to it by Harry F. Sinclair may be turned over to the destitute Pennsylvania coal miners.

Responding to a suggestion of Mrs. B. F. Langworthy, president of the Chicago Woman's City club, the Idaho senator said he had communicated with a number of the contributors to the fund and that they were agreeable. He will try to reach all of the contributors.

Senator Borah said today that the fund now had mounted to something more than $7,000. He will continue to receive money from members of the republican party and then probably will consult with republican leaders at the Kansas City convention as to raising the remainder.

"While deeply appreciating your splendid effort to pay off a debt of dishonor which stains the garment though not the heart of the republican party," Mrs. Langworthy telegraphed to the senator, "many of us believe the money contributed should not be returned to Sinclair because the bonds he contributed did not belong to him and because he is not entitled to any restoration whatever.

"We therefore respectfully suggest that with the consent of the subscribers you turn over the fund to a worthy cause, as for example, to relieve the poverty stricken families of the Pennsylvania coal miners or to some other destitute group of the unemployed."

In his reply Senator Borah said

"Shall be glad to consult parties interested in the light of your suggestion. The situation in the coal mines is almost indescribable and if any such use to be made of the money I know of no better place to send it."

"BLACKLIST" STATEMENT BY PRESIDENT OF D. A. R.

WASHINGTON, April 4—(AP)—William Allen White's reply to his inclusion in a speakers' "blacklist" by the Massachusetts chapter of the Daughters of the American Revolution is looked upon as an "absolute misstatement of facts" by the organization's national president, Mrs. Alfred J. Brosseau.

The Kansan's criticism of the organization was met by Mrs. Brosseau with this comment—:

"Mr. White to the contrary notwithstanding, the present administration and policies will no doubt continue."

She denied that the D. A. R. had ever "even by inference labelled the Y. W. C. A., the Y. M. C. A., or the General Federation of Women's clubs as communistic." "In fact," she added, "thousands of our finest members belong to the General Federation and are active in it. I myself gave Mr. White direct assurance of this fact last summer."

Regarding Mr. White's allusion to the "five old girls of the D. A. R." being hypnotized by retired army officers and "tea gladiators," Mrs. Brosseau said:

"This is a personal matter between Mr. White and myself and I must consult him as to just what private census lists and records gave him his information as to our ages and susceptibility to hypnotism."

RELIEVED OF ANSWERING QUESTIONS OF $5,000,000

LOS ANGELES, April 4—(AP)—Joseph M. Schenck, motion picture producer today was relieved by a superior court ruling from any obligation of answering questions asked him in connection with the $5,000,000 damage suit brought against Lillian Gish, film actress by Charles Duell, producer.

Schenck had been called on by Duell's counsel to make a deposition in the case and to answer questions regarding a telegram he sent to Nathan Burkan, New York city attorney. In this Schenck stated he could aid the actress in suppressing certain disagreeable matters which were likely to appear in the case.

The producer was summoned into court several days ago on an order to show cause why he should not answer the deposition questions, with the result that the court ruled for him on the ground that he was not a party to the suit.

Duell is suing Miss Gish for alleged breach of contract as the result of her alleged leaving his screen employ to appear in films for Metro-Goldwyn-Mayer, also a defendant in the suit.

ASKED TO AID IN SEARCH FOR A $250,000 PEARL NECKLACE

NEW YORK, April 4—(AP)—Police here were asked tonight to aid in a search for a $250,000 pearl necklace lost on February 23 between Paris and London. A reward of $50,000 offered immediately after the loss failed to lead to recovery of the gems.

The string was sent by registered mail from the Paris office of Cartier, Inc., jewelers to its London branch but was not delivered. Scotland Yard operatives traced it to the channel boat but there lost the trail.

Police Inspector Coughlin said that if the necklace were brought to America it probably would be broken up and the gems offered for sale separately. The string was 19 inches long, consisting of 57 perfectly matched creamrose pearls, the clasp set with diamonds, the prospective purchaser was said to be an American.

AWAITING FAVORABLE WEATHER CONDITIONS

SEWARD, Alaska, April 4—(AP)—Capt. George H. Wilkins remained at his operating base at Point Barrow today awaiting favorable weather conditions for his projected 2,100 exploration flight over the arctic "blind spot" to reach his goal at Spitzbergen, on the "other side" of the globe.

Capt. Wilkins' plans were not definite but if the hop is taken tomorrow, he and Carl Ben Eielson, his Scandinavian aviator, will take off at 6 o'clock in the morning. This was the substance of a radio message from the explorer picked up by the Seward station.

Moderating weather, with the barometer dropping, was reported at Spitzbergen yesterday.

DISAGREEMENT ON SECOND TRIAL OF STUART R. FLORIAN

HARTFORD, April 4—(AP)—The second trial of Stuart R. Florian, 24, of Southington, on the charge of plotting the robbery of the Plantsville National bank last June, ended in the superior court tonight with the jury disagreed and a report that a majority of the jurors stood for acquittal. After three efforts to arrive at a verdict in a period of two hours and ten minutes, the jury was discharged by Judge L. P. Baldwin Marvin.

BRITISH RESTRICTION ON RUBBER TO END NOV. 1

LONDON, April 4—(AP)—The Stevenson rubber restriction scheme under which the proportion of rubber permitted to be exported from British Malaya and Ceylon at a minimum rate of duty varying with the price of crude rubber, will come to an end on Nov. 1, 1928.

Making an eagerly-awaited speech in the house of commons, Premier Baldwin announced that all restrictions on rubber would be removed on that date. Meanwhile the existing restriction scheme will be continued unaltered.

The premier's announcement fell like a bombshell on the rubber exchange in Mincing Lane which experienced the most excited afternoon in many years. Hundreds of dealers assembled in Mincing Lane to await the announcement which would enable them to decide their future policy regarding sales and purchases.

SINCLAIR TRIAL GOES OVER UNTIL NEXT MONDAY

WASHINGTON, April 4—(AP)—Postponement until next Monday of the opening of the criminal conspiracy trial of Harry F. Sinclair growing out of the Teapot Dome lease was granted today by Justice Jennings Bailey in the District of Columbia supreme court.

The delay was on motion of attorneys for the defense and, unopposed by special government oil counsel, was allowed primarily to enable the wealthy oil operator's lawyers to study the deposition made last week at El Paso by Albert B. Fall, a co-defendant with Sinclair at the mistrial last autumn. Fall's case has been postponed indefinitely because of the condition of his health.

12 YEAR OLD BOY WAS KILLED BY A TORNADO

FAYETTEVILLE, Ark., April 4—(AP)—A 12-year-old boy was killed and several other residents of Lincoln, 20 miles southwest of here were seriously injured, when a tornado struck the town early tonight, according to reports here. A special train carrying doctors, nurses and supplies was dispatched from Fayetteville.

The boy, son of Mrs. Marion Spears, was killed instantly when the wind flattened the Spears' home. Mrs. Spears, 50, was seriously injured.

Mrs. Mary Paine and Miss Ruth Kerr were reported probably fatally injured.

Many homes in the town were said to have been destroyed.

BAIL BONDS SIGNED FOR MRS. ESTHER WILSON

NEW YORK, April 4—(AP)—Bail bonds were signed tonight for the release of Mrs. Esther Wilson, who has been in jail since last Thursday night, when she was arrested in connection with the shooting of her husband, Dallett H. Wilson, lawyer and big game hunter, in his offices here.

Earlier in the day the supreme court dismissed an application for a writ of habeas corpus by means of which Mrs. Wilson hoped to obtain a reduction of the $25,500 bail in which she was held. Her lawyer announced he would go to Washington to get collateral for her release on bond.

MOVING PICTURES OVER REGULAR PHONE WIRES

NEW YORK, April 4—(AP)—The realm of spot news was opened to the movies today with the first demonstration of transmitting moving pictures over regular telephone wires.

Ten feet of film taken this morning in Chicago, was put on the wires in that city and received at the seven other telephoto offices of the American Telephone and Telegraph company simultaneously.

These other stations are at New York, Boston, Cleveland, Atlanta, St. Louis, Los Angeles and San Francisco.

The pictures were transmitted at the rate of seven minutes for each foot and a half of film, the 10 foot strip, with some intermission between pieces, being sent in something less than two hours.

COMPLEMENTARY ELECTIONS ORDERED FOR BUENOS AIRES

BUENOS AIRES, April 4—(AP)—Complementary elections have been ordered for Buenos Aires and a majority of the provinces throughout the republic because of irregularities in the voting last Sunday. This will further delay knowledge of the outcome of the presidential election and the official result probably will not be known until the end of April. The complementary elections will be held here on April 15.

Thus far only one province, Tucuman, has counted its ballots. The ticket headed by Hipolito Yrigoyen received a big majority in that province.

CABLED PARAGRAPHS

HONGKONG, April 4—Three British flyers were killed when the engine of their seaplane exploded as they were returning to the aircraft carrier Hermes. The victims were Flying Officers Hale and Graham and Telegraph Operator Jackson.

KOENIGSBERG, Germany, April 4—(AP)—Three commissions have been entrusted with working out a solution for the establishment of normal relations between Poland and Lithuania, which were disrupted by the seizure of Vilna from Lithuania in 1920.

LONDON, April 4—(AP)—The British government's reply to the Egyptian premier's note of March 30, which was published tonight, reiterates Great Britain's determination to insist on the discharge of its responsibilities under the declaration of 1922, since the Egyptian government has rejected the treaty negotiated by Sir Austen Chamberlain, British foreign secretary, and the former Egyptian premier Sarwat Pasha.

NO CLUE TO ABDUCTORS OF LOS ANGELES BOY

LOS ANGELES, April 4—(AP)—Missing for more than three weeks since he was kidnaped from his home, Walter Collins, ten-year-old boy, was the object of a widespread search today by police who are in doubt as to the youth's fate.

With no clue to the abductors, investigators were inclined to believe the stealing of the boy was an act of revenge. This theory was based on rather vague clues gleaned from a personal letter written to the boy's mother by her husband, Walter J. S. Collins, a convict in Folsom prison.

Police are attempting to locate an automobile in which a filling station employe reported he saw the body of a boy last Sunday night. The employe, Richard Strothers, said the car passed by with the body wrapped in newspapers, with the exception of the head. He partly identified the victim as the Collins boy from a photograph.

Mrs. Christine Collins, the mother, said she had not received any letters demanding ransom.

13-YEAR-OLD BOY KILLED HIS PARENTS AND SELF

NEWARK, N. Y., April 4—(AP)—Jackson Warren, 13, shot his parents to death as they lay in bed last Wednesday morning and later—at least two hours—shot himself, according to a report made public tonight by Detective Captain John P. McDonald of the Rochester police.

The report, addressed to the mayor of Newark says "our investigation shows no evidence pointing to an outsider as having a part in this distressing occurrence," and "it would seem unlikely that an outsider could shoot Jackson Warren under the bed clothes, leaving the gun and shell in bed."

According to MacDonald, who has been investigating the triple slaying of Mr. and Mrs. Frank S. Warren and their son since Monday, this "leaves only some member of the Warren family as the one who committed the crime."

MIAMI POLICEMEN DENIED WRITS OF HABEAS CORPUS

MIAMI, Fla., April 4—(AP)—City Patrolmen Nelson Ward and R. L. Glisson, charged with the murder of John Mabry, a Negro prisoner, were denied writs of habeas corpus here today by Circuit Judge Paul D. Barnes and ordered held without bail for trial.

The officers had attacked the indictments against them on grounds that no proof of their guilt was evident and that the grand jury that returned them was constituted illegally.

The Negro was slain after he had been arrested for stealing a photograph. Ward and Glisson claimed he attacked them with a pistol.

The supreme court now has before it a habeas corpus appeal of H. Leslie Quigg, police chief, and three other police officers charged with the murder of another Negro prisoner.

RETURNED AFTER FAMILY HAD GIVEN HIM UP FOR DEAD

TIFTON, Ga., April 4—(AP)—Samuel M. Clyatt, 60, former mayor of Tifton, missing for 16 years, has returned home after his family had given him up for dead.

Clyatt, who disappeared on Oct. 25, 1911, while inspecting his naval stores properties near Valdosta, Ga., came home last night from Florida. He declined to talk about where he had been since leaving here.

At first believed to have been a victim of foul play, Clyatt later was reported to have been seen in several towns, but no verification of the reports came to his family.

Attempts to collect $25,000 in life insurance failed.

A CHARGE OF MURDER FILED AGAINST SHERIFF

MADILL, Okla., April 4—(AP)—A charge of murder was filed today against Sheriff Ed Long for the killing of County Attorney Franz Kim, whose steel breast plate failed to protect him when revolvers were drawn in an argument between the two officials here last Monday.

Kim was shot at a meeting of the county commissioners in the courthouse. A bill for $62 presented by the sheriff for returning a prisoner to the county caused the argument between the two men. The county attorney left abruptly and reappeared wearing steel plates on his chest and back and armed with a revolver.

The sheriff fired tree shots, one glancing from the edge of the armor and wounding Kim in the abdomen.

REMOVAL OF FRED EDEL POSTPONED TILL TODAY

ST. PAUL, Minn., April 4—(AP)—The removal of Fred W. Edel, to New York where he has been indicted in connection with the killing of Mrs. Emma Harrington, actress, has been postponed until tomorrow.

Edel, who was arrested last week by federal authorities on charges of raising and cashing postal money orders, waived extradition today and New York detectives at first announced that they would start east with their prisoner tonight. Later they announced a change in plans and said they would start tomorrow.

OBITUARY

I. R. Dean

LOS ANGELES, April 4—(AP)—I. R. Dean, 73, author, evangelist and Bible teacher, who had addressed audiences on the Bible in nearly every state in the Union as well as in Canada and China, died at his home today. He was pastor of Tabernacle church, Toronto, for four years. His widow, three daughters and five sons survive. Funeral arrangements will await the arrival of relatives from the east.

Rumors [illegible]ance of The Issue of a Loan

Said to Be in Preparation For Legal Stabilization of the Franc.

PARIS, April 4—(AP)—With the approach of the elections in France the air is full of rumors of an imminent issue of a loan to absorb part of France's floating debt in preparation for legal stabilization of the franc.

These reports are closely connected with vague talk in financial circles of a possible arrangement with Germany for commercialization of the railway and industrial bonds pledged in guarantee of the payment of reparations. This talk is largely a result of Premier Poincare's speech at Carcassone on Sunday in which he said that France would be willing to accept such a proposal with proper safeguards and guarantees.

The best semi-official information is that the loan will be prepared as far as it can be in advance but that the date, the rate of issue and the rate of interest will be known only after the election.

The general expectation is that Premier Poincare, if given a majority in parliament, in the elections of April 22, will set in motion machinery by which he intends to complete his work of financial restoration.

The first measure will likely be a loan to get rid of the floating debt but the rest of the program remains indefinite although there is good reason to suppose that it involves ratification of the Washington and London debt accords unless it should prove possible to agree with Germany on commercialization of the reparation bonds on terms that would permit renewed satisfactory arrangement for debt payments all around.

BRITISH COURTMARTIAL TINGED WITH COMEDY

GIBRALTAR, April 4—(AP)—Captain Kenneth G. B. Dewar, flag captain of the Royal Oak, and Rear Admiral Bernard St. G. Collard, leading figures in the present day "Pinafore" drama of the British Mediterranean fleet, faced each other today as cross-examiner and witness at the courtmartial of the captain. The latter is conducting his own defense on charges of conduct subversive to naval discipline, an accusation of which Commander H. M. Daniel has already been found guilty.

Even as Captain Corcoran of Gilbert and Sullivan's stage ship sang:

"Sir Joseph Storms
"And sad to tell
"He even threatens a courtmartial."

So testimony today showed that Admiral Collard stormed about various happenings aboard his flagship. The witness denied however that when the chaplain of the Royal Oak interviewed him concerning an epithet which the head of the fleet is alleged to have applied to Percy Barnacle, bandmaster of the vessel, he threatened the sky pilot with courtmartial. The admiral did say however that it was a serious thing for the spiritual commander of the ship to bring a false charge against the head of the fleet.

Captain Dewar asked the admiral to imagine himself in the bandmaster's position and the witness responded:

"I really can't imagine myself the bandmaster."

Admiral Collard also denied having thanked Commander Daniel for getting him out of a "nasty hole" by smoothing over the incident when the ship's band was supplanted by a jazz orchestra. What he did, the witness explained, was to congratulate the commander on his tactical handling of the business.

Catechism followed regarding the admiral's disembarkation at Malta when he decided that the companion ladder had been gotten ready on the wrong side of the ship.

"Did you say you were 'fed up' with the ship?" asked Captain Dewar.

"No, I said I was fed up with the flag captain," was the retort.

"You said just now that our relations were perfectly correct," suggested the captain.

"One wants something more from his right hand man," responded the admiral. "One wants one who on every occasion will put the admiral's interests before everything else in the world."

"Even before the interests of the service?"

"The admiral's interests are the interests of the service," responded the admiral.

TREASURER OF TRUST CO. HELD FOR EMBEZZLEMENT

NEW HAVEN, April 4—(AP)—Victor L. Fillebrown, treasurer of the Devon Bank and Trust company, was brought before the superior court today on a bench warrant charging him with six counts of embezzlement. He pleaded not guilty and elected court trial. Bonds were set at $5,000.

Fillebrown is charged with having given a treasurer's check for $500 to Alfred B. Dixon, on December 23, 1927; another for $200 to Dixon on December 29, and a third for $350 on December 31, none of which he recorded; with having made a false entry of $1,050 as a collection account on the bank's ledger on January 3, 1928; with having given a $50 Christmas club check to Ruth D. Fillebrown without recording it, and with having embezzled a total of $2,410.33 between June 3, 1927, and January 21, 1928.

"BULLS" CONTINUE TO CONTROL STOCK MARKET

NEW YORK, April 4—(AP)—Speculative Wall street, daring the lightning of "bad news" today, continued to bid up stock prices, and raised more than a score issues into new high ground. A temporary reaction soon after the opening reflected the unexpectedly large increase of $317,000 in stock exchange member loans, but after the early selling orders had been cleared away, the "bulls" took complete charge.

Trading, which exceeded the 3,000,000-share mark for the 18th consecutive full day's session, was unusually broad, individual stocks traded in reaching a new high record of 752, four more than the previous high established on Feb. 17.

BOY STRANGLED WHILE PLAYING WITH A ROPE

METHUEN, Mass., April 4—(AP)—Andrew Lawton, 10 years old, was strangled today whilen laying with a rope in a tree near his home here. The boy was sitting on a branch practicing throwing a lasso when he slipped and fell. The noose closed on his neck and he was suspended from the branch.

Dem. to Fight For Tax Cut of $300,000,000

Decision Arrived at by Members of the Senate Finance Committee.

WASHINGTON, April 4—(AP)—Democratic members of the senate finance committee decided to fight for a $300,000,000 tax cut—$100,000,000 more than proposed by Secretary Mellon—at a meeting late today after the committee had begun work on the bill.

Senator Simmons, of North Carolina, leader of the minority group of the committee, called the conference which decided also to ask for brief committee hearings in order to learn the views of the chamber of commerce of the United States and the automobile manufacturers on the statement made to the committee yesterday by Secretary Mellon.

Under the $300,000,000 plan, the democrats, who hold scant hope of mustering a majority even in a floor fight on the revenue bill, would repeal the 3 per cent automobile levy, cut the corporation tax to 11 or 11 1-2 per cent; revise the rates on the intermediate surtaxes, and increase the exemption for admissions.

Mr. Mellon used strong language in opposing the house provisions for repeal of the automobile tax. It involves $66,000,000 revenue and he said it would benefit only manufacturers who he declared had organized an intensive "propaganda" for repeal of the tax.

Senator Simmons said the democratic members of the committee were practically unanimous on the program decided upon today. No decision was reached by the minority on the estate tax repeal which was advocated by the administration. Some members favor this but there was a division of opinion.

REPUBLICANS SOLID FOR MELLON'S $200,000,000 TAX CUT

WASHINGTON, April 4—(AP)—The republican majority of the senate finance committee lined up solidly behind Secretary Mellon's $200,000,000 tax reduction program in the first skirmish on the revenue bill today but the democrats of the committee in a meeting later decided to fight for a $300,000,000 slash as a minimum.

After voting unanimously to report a tax reduction bill of some nature, the committee agreed to the proposal of Secretary Mellon to cut the 13 1-2 per cent corporation tax only to 12 per cent rather than 11 1-2 per cent as voted by the house.

Democrats opposed this and asked for an 11 per cent rate and then an 11 1-2 per cent figure, but both proposals were rejected on strict party divisions, 11 to 9, with republicans voting solidly against both.

LAFOLLETTE VICTORY IN WISCONSIN PROBABLE

MILWAUKEE, Wis., April 4—(AP)—LaFollette progressives appeared tonight to have weathered the most effective assault upon their forces in the past twelve years with assurances that they would dominate the state's delegation in the republican national convention but probably by only a narrow margin.

With 714 precincts missing out of 2,746 the vote gave LaFollette the lead with 128,887; Blaine 115,103; Kohler 108,290, and the fourth place to be contested by Kreutzer, a running mate of Kohler. His nearest opponents had: Kronshage, 94,247; Johnson 93,642, followed by Weigle, republican, 92,005 and Macauley, republican 88,946.

Governor Al Smith made a clean sweep of the state in the democratic primary, gaining the state's entire delegation of 26 headed by John M. Callahan, national committeeman, while Senator James A. Reed of Missouri, alone on the ballot, was the popular choice for the presidential nominee. Governor Smith did not seek the preferential vote, but seemed to have gained more materially than the Missourian who was without delegates to further his personal aspirations.

ALLEGED GAMBLING HOUSES RAIDED IN WATERBURY

WATERBURY, April 4—(AP)—State police officers, acting on bench warrants issued in the superior court here over the heads of the Waterbury police department and on evidence furnished by the Waterbury Ministers' association, raided four alleged gambling houses and "policy" places here late this afternoon and made wholesale arrests of men alleged to be owners, employes and frequenters of the places. The frequenters were herded into police station and booked and the alleged owners and employes taken to the county courthouse for immediate arraignment. Details of the raids and arraignment are vague, as yet, until the formal arraignments take place.

State's Attorney Lawrence L. Lewis issued a statement shortly after the raids were completed, announcing that he intends to "clean up" Waterbury. The evidence in the cases of violation was furnished him by the Waterbury Ministers' association, he declared.

MRS. CALVIN COOLIDGE AT BEDSIDE OF HER MOTHER

NORTHAMPTON, Mass., April 4—(AP)—Mrs. Calvin Coolidge spent two and a half hours today at the bedside of her mother, Mrs. Lemira Goodhue, who is ill at the Dickinson hospital here. In the forenoon Mrs. Coolidge visited the hospital for more than an hour and her afternoon visit lasted for an hour and a half.

Dr. J. E. Hayes, Mrs. Goodhue's physician, gave notice today that daily bulletins on his aged patient's condition would be discontinued for the present due to the fact that there has been little variation from day to day. At the hospital tonight it was said that Mrs. Goodhue had spent a comfortable day.

LICENSES APPROVED FOR HOMES FOR CHILDREN

HARTFORD, April 4—(AP)—At a meeting of the state public welfare commission at the state capitol today, four homes for adults were approved and three licenses were renewed. Six homes for children were also approved by the commission. The homes for children were: Mrs. Francesco Tedesco, of Torrington; Mrs. Pearl Kean, of Rocky Hill; Mrs. Albert J. Barry, of Occum; Mrs. Ilene Nichols, of Groton; Mrs. Anna Small, of New London, and Mrs. Annie Stevenson, of New London

BRIEF TELEGRAMS

William Wynne, aged 5, is in St. Vincent's hospital, Bridgeport, in a critical condition from the burns received at noon yesterday.

Tentative plans for the regrouping of the eastern railroads already have been agreed upon and only the details remain to be worked out.

Col. Charles A. Lindbergh arrived at Rockwell field, San Diego, Cal., at 1:50 o'clock yesterday afternoon after a flight from Santa Barbara.

Divorced at Reno, Nevada, less than two months ago, Mr. and Mrs. Winslow Wetherbee, of Newton, Mass., were remarried in Albany, N. Y.

A divorce was denied Earl Jerome Nettleton, former Yale law student, and son of Dr. Irving L. Nettleton, by Judge Allyn L. Brown, in Bridgeport.

Charles J. Albertus, an ex-convict charged with having fleeced ministers and church workers by posing as a clergyman, was held in New York for trial without bail.

Mederic Martin for years the leader of a powerful political faction of Montreal, had lost his race for reelection as mayor by a majority of 20,000.

The congressional medal of honor would be awarded to Capt. G. D. Hatfield of the marine corps under a bill introduced by Senator Cutting, republican, New Mexico.

Estelle Winwood, actress, and Francis B. Bradley, wealthy New York clubman, are preparing for a honeymoon trip around the world, following their marriage Monday.

Bay Roberson, a farmer living in Lebanon township, eight miles from Durham, N. C., was arrested and charged with having hacked his three young children to death with an axe.

Three men, believed to be members of a gang of alien smugglers and kidnapers, were committed to jail in Buffalo in default of bail of $10,000 each, on charges of blackmail.

In order to straighten the state highway through the town of Haddam, the state highway department has offered to move the New Haven road's tracks in that town.

Announcement that Dartmouth college would receive an amount estimated at $1,500,000 from the estate of Edwin Webster Sanborn was made by President Ernest M. Hopkins.

A federal grand jury in Chicago began yesterday to determine if there were grounds for the national government making the Chicago bombings and gangster murders its business.

Miss Emily Reid, of Cos Cob, in Stamford hospital, may die from injuries and exposure which came to her when her new roadster left the highway on Great Hill, Pound Ridge, N. Y.

A loan of $3,000,000 to the Roman Catholic church welfare institutions in Germany, has been arranged in New York, and will be offered to the public today in the form of 7 per cent bonds.

Mrs. Elsie Campbell Leidy, prominent in society circles in Philadelphia, filed suit for divorce from Philip Ludwell Leidy, an attorney. Her attorney refused to disclose the grounds for the action.

A plea of not guilty by reason of insanity at the time of the deed, will be entered by John Kroll, in Worcester, charged with the murder of his former wife, Josephine, on May 13, 1925.

Conviction on a burglary charge in connection with a robbery involving $17.81 resulted in a sentence of four years in prison for James F. Cassily, of Cleveland, Ohio, in superior court in Providence.

President Coolidge was presented, yesterday, with the first salmon caught this season in the Penobscot river. Senators Hale and Gould and Representative Hersey, of Maine, made the presentation.

Governor Alfred E. Smith of New York, prominent among the contenders for the democratic presidential nomination, will spend his last vacation prior to his active entry into national politics in the south.

The Ohio republican delegate candidates who were formally pledged to the late Senator Frank B. Willis as first choice for the presidential nomination, will go into the primary April 24, uninstructed as to first choice.

European business is on the upgrade and in Italy is adapting itself to the stabilized lira, Thomas W. Lamont, a partner in the J. P. Morgan company, said in New York, returning on the liner Olympic from a tour of Europe and Egypt.

The two Zilph Hayes Palmer scholarships of $2,500 each, given to Princeton seniors to be used in foreign travel and study, have been awarded to Darrah Delancey, of Waterbury, Conn., and Albert Z. F. Wood, of Terre Haute, Ind.

Aaron Shapiro, co-operative farm market organizer, has been chosen as recipient of the 1927 Gottheil medal awarded annually by the Zeta Beta Tau fraternity to the man considered to have rendered greatest service to Jewry during the year.

Doubt as to whether a body shipped to Sapula, Ia., was that of George Hilsinger, a banker, or a wax image of him, has brought authorities of Jackson county, Iowa, to Chicago to conduct an investigation into his death.

In an uncontested action, brought on the grounds of extreme cruelty, Mrs. Gladys M. Robinson of Cedarhurst, L. I., was granted a divorce from Rev. Frederick C. Robinson, former rector of Thompson Methodist Episcopal church, Pawtucket.

Canada's trade with the United States increased $53,000,000 in the 12 months ended Feb. 28, over the corresponding period of 1926-27, figures compiled show. During the same period her trade with the United Kingdom declined $15,000,000.

Fathers would be admitted to an equal partnership in "Mothers' day" by the New York state executive board of the American War Mothers association which has adopted a resolution in favor of a change of the title of the second Sunday in May to "Parents' day."

HEARING CONVERGES ON L. A. W. ACCEPTANCE CORP.

Further Testimony That Attorney General Arthur K. Reading, of Massachusetts, Threatened to Charge Louis A. Wolfe With Embezzlement, Larceny and Misappropriation of Funds—Judge Asher, Counsel For Wolfe, Said That the Contract Reading is Alleged to Have Forced Wolfe to Sign Was Unfair.

BOSTON, April 4—(AP)—Further testimony that Attorney General Arthur K. Reading threatened to press criminal charges against Louis A. Wolfe, president of the United L. A. W. Acceptance corporation, of Worcester, unless he agreed to an audit of the company's books and a settlement with the organization's subsidiary companies of which Reading was counsel, was given today at the hearing before the special legislative committee investigating Reading's conduct in office.

No mention yet has been made of the Decimo Club, Inc., of New York whose payment of a retainer to Reading started the investigation.

The hearing tomorrow will be held from 9.15 a. m. to 1.15 p. m., so that members of the committee may attend the funeral of Congressman James A. Gallivan, of South Boston.

Judge Jacob Asher, counsel for the Worcester company who testified yesterday that Wolfe told him Reading threatened to indict him far larceny unless he agreed to the audit was on the stand during the morning session. In addition Clarence M. Thompson, of Summit, N. J., New York business man; Samuel Rosoff, treasurer of the Worcester company and Edwin L. Pride, who audited the Worcester company's books testified.

Early in the day, Representative Roland D. Sawyer of Ware, sponsor of the Reading investigation, asked Governor Fuller to remove Pride from the board of registration of accountants for alleged failure to tell the committee all he knew of the L. A. W. corporation affairs. Pride was called to the stand late in the afternoon and asked directly by Chairman George F. James, of Norwood, if he had any additional evidence. He said he had material the committee might want to study. After questioning he admitted he was in error in saying James A. Halloran, of Norwood, was a director in the L. A. W. organization and as such had been paid $3,000.

Judge Asher said the contract Reading is alleged to have forced Wolfe to sign was unfair inasmuch as it placed the stock of the company in the hands of "the opposition" and gave Reading alone the power to judge whether or not Wolfe had withheld money from the subsidiaries as charged. He said he advised Wolfe to sign for fear of criminal prosecution.

Thompson, former first vice president of the United company told of the conference with Reading at the attorney general's office and said that during the morning he understood Reading to be acting as attorney general and in the afternoon after the contract had been signed, as counsel for the subsidiaries. He said Reading charged Wolfe with embezzlement, larceny and misappropriation of funds and said District Attorney Charles B. Rugg of Worcester, was investigating the case and that he, Reading had "held him off." Thompson said he did not approve Wolfe's signing the contract as he believed it was signed under duress.

Rosoff, a brother-in-law of Wolfe, said he heard Reading tell Wolfe that serious charges had been made against him and added that he had been practicing criminal law for several years as a district attorney and had never lost a case. Under cross examination he said he never heard the words "grand jury" mentioned and did not hear Judge Asher voice his confidence in Reading. He testified that Reading demanded the contract be signed by 5 p. m. and when asked if anything Reading had said scared him the witness said, "No."

SENATOR DINEEN AND MAYOR THOMPSON CLASH

CHICAGO, April 4—(AP)—One new angle enter into the Illinois primary election today when Charles S. Deneen, United States senator, head of one of the factions, and Mayor William Hale Thompson, co-head with Robert E. Crowe, state's attorney, of the other, hurled accusations of Ku Klux Klan interest at each other.

The mayor claimed Deneen brought Jacob Allen, a Ku Klux Klan organizer, from Detroit, as his campaign manager and also asserted that four years ago the senator "announced" he did not propose to let the Catholics, Jews and Negroes run the republican party.

Senator Deneen, whose interest in the election is in behalf of those running on the ticket sponsored by his faction, denied the mayor's allegation and retaliated with the statement that "Mayor Thompson adopted the slogan 'America First' from the Ku Klux Klan and it is used to indicate his sympathies. They understand him very well."

READY FOR OCEAN FLIGHT AT A FEW HOURS NOTICE

DUBLIN, April 4—(AP)—The gas tanks in the wings of the German plane Bremen were filled today and the aircraft was pronounced ready to fly at a few hours notice.

Authorities at Baldonnel airdrome said, however, that they do not expect the start for the attempted east to west flight to New York will come tomorrow. The field is still soft from yesterday's rains.

With the wing taks, regular receptacles and all emergency tanks filled, the Bremen carries 2,500 pounds of motor fuel. This fuel is bengol primed with ether and that amount is thought to be sufficient to give the Bremen a flying radius of about 4,500 miles. The distance from Dublin to New York is about 3,500 miles.

KIND-HEARTED BURGLAR RETURNED $1.15 TO VICTIM

BRIDGEPORT, April 4—(AP)—A kind-hearted burglar entered the tailor shop of Morris Wexler at 745 Maplewood avenue, about 7 o'clock tonight. Shoving a gun in the tailor's face, the burglar went through Wexler's pockets and extracted $6.15.

The $6.15 was made up of a $5 bill, a $1 bill and 15 cents in change. The burglar looked his "haul" over and handed the tailor back the $1.15, keeping the $5 bill. Thereupon an argument ensued.

Recognizing that the bandit had a streak of human kindness in him, Wexler tried to convince him that he should give him back the $5 bill and take only the $1.15. The burglar couldn't see it that way.

"I tried to get him to give me the $5 bill and keep the $1.15, but he wouldn't," Wexler said tonight. "He said 'A dollar and 15 cents is enough for any tailor,' and walked out."

CAUNCEY M. DEPEW HAS BRONCHIAL PNEUMONIA

NEW YORK, April 4—(AP)—Chauncey M. Depew, chairman of the board of the directors of the New York Central railroad, has developed bronchial pneumonia, his physicians said tonight in a bulletin issued through the offices of the Michigan Central railroad. The bulletin, which was signed by Drs. Samuel W. Lambert and H. Lyman Hooker, said the condition of the aged railroad official was "not immediately alarming."

COMMITTEE APPROVED MERCHANT MARINE BILL

WASHINGTON, April 4—(AP)—A house merchant marine sub-committee today approved the White bill to provide governmental aid in the form of ship construction loans, long-term foreign mail contracts and government marine insurance to stimulate private operation of the American merchant marine.

ACCIDENT CAUSED BY A CARELESS MOTORIST

NEW HAVEN, April 4—(AP)—An acrobatic motorist who leaned from the driver's seat of his machine, out the window on the opposite side of the car, to wave at another automobile which he was passing, caused an accident tonight in which three persons, two of them Holy Cross students and the third a National Guard officer, were injured.

The injured are: Lieut. Col. Francis H. Shearer, of 26 Kenneth street, Hartford, attached to the adjutant general's office; Fabian Hickey, 53 Conley avenue, Jersey City, N. J., and Donald O'Brien, 42 189th street, Flushing, N. Y.

Lieut. Col. Shearer reported to the police that he with the two Holy Cross men whom he picked up in Hartford, was headed for Milford where he was scheduled to attend an inspection of Battery E and that while driving along the Milford turnpike just over the West Haven line Orange, another machine passed his. As it did, the driver apparently slid over in the seat to wave out the window and in doing so, turned his wheels in towards the car in which Shearer and the students were riding.

REP. GOOD IS ACTIVE IN CAMPAIGN FOR HOOVER

WASHINGTON, April 4—(AP)—As a step toward coordinating the Hoover-for-president movement, former Rep. James W. Good of Iowa has joined the group of republicans who are directing the campaign of the commerce secretary. He plans to spend most of his time in Washington until the Kansas City convention.

In a statement today Good, who at one time was chairman of the house appropriations committee and in 1924 assisted in the management of the Coolidge pre-convention campaign, said he was in no sense to be a manager for Mr. Hoover. It is understood, however, that he will have many of the powers of a manager, although the direction of the cabinet officer's campaign probably will be left largely in the hands of a group of Hoover's supporters.

A. B. FALL SUFFERED A SETBACK YESTERDAY

EL PASO, Texas, April 4—(AP)—Albert B. Fall, former secretary of the interior, suffered a setback today, but members of the family said it was hoped he would be able to leave by train tomorrow for California where he will enter a sanitarium.

His condition was described as being "somewhat limp," due perhaps to the wearing off of stimulants administered to buoy him up during the taking of the deposition to be used by Harry F. Sinclair, in his trial in Washington on charges of conspiracy to defraud the government in the leasing of the Teapot Dome naval oil reserve.

It appeared to be the anticipated let down, the family said, and all the more reason for getting Fall to a lower altitude as soon as possible. The former cabinet member is suffering from heart disease.

GALE WITH SUMMER-LIKE WEATHER IN KANSAS

WICHITA, Kan., April 4—(AP)—A terrific windstrom coupled with hail, rain and a decided drop in summer-like temperatures swept southeastern Kansas and nothern Oklahoma today.

The storm was most severe in oil fields of Greenwood and Butler counties, Kansas, where an eighty mile gale tore down oil rigs and derricks worth about $5,000.

Reports from Ponca City, Okla., said poultry raisers lost many flocks as the result of the hail. An airplane hangar was unroofed at New Kirk, Okla., where the storm also put electric lights out of commission. Chimneys were blown down by the storm at El Dorado, Kansas.

In twenty minutes .18 of an inch of rain fell in Wichita.

Mrs. Anna Green, 25, was killed near Topeka when a strong wind demolished a chicken house near her home and buried her in the wreckage.

WILLIMANTIC

Office 824 Main Street. Telephone 1181-2.

C. W. HILL TO BE SUPT. OF FINISHING DEPARTMENT

(Special to The Bulletin)

WILLIMANTIC, April 4—At the Willimantic office of the American Thread company, announcement was made today that Charles W. Hill had been given a merited promotion from assistant to superintendent of the finishing department of the local mills. Superintendent Hill assumed his new duties Monday, reaching the position of superintendent of the department after 22 and one-half years of service with the company. He entered the thread concern's employ in November, 1905 as an office clerk and his subsequent promotions have been periodic. He served in the navy during the war and upon his return was employed in a managerial capacity in various branches while devoting his time to sponsoring and leading a number of social and industrial projects fostered by the company for the benefit of the employes. While engaged in this work he also took a leading part in the more prominent civic and fraternal organizations of the city including the chamber of commerce of which he is a past president, and the Rotary club which he served for nearly five years as secretary. A few years ago he was connected with the company's business in New York for several months. The position of superintendent of the finishing department was vacated in April 1926 when Robert O Branch resigned to accept a position with the New York office of the company. At that time Mr. Hill was chosen assistant superintendent and he now fills the vacancy caused by Mr. Branch's resignation.

OLD GAG FAILS TO FOOL ALERT LOCAL POLICE

(Special to The Bulletin)

WILLIMANTIC, April 4—Louis Gunderson, 66, of the Pleasant Valley road was given a fine of $100 and costs, totalling $114.20 in police court this morning when found guilty of operating a car while under the influence of liquor. The star witness for the state was Harold Fryer of The Ridges, who testified that Gunderson sideswiped his Fryer's) car and that he was forced to drive on the sidewalk along West Main street to avoid a serious collision. Fryer complained to the police and while Gunderson's car was removed from where it had been parked near a telephone pole, the latter called up the police station and said his machine had just been stolen. He was telephoning from Melo's store and there he was found by the officers in an intoxicated condition. Gunderson pleaded not guilty to the charge.

Although possessing a membership of but 15, the A. M. E. Zion church is now free from debt and a number of notable improvements have been made of late and paid for, it was made known in the report of the pastor, Rev. J. W. Platt, at the quarterly conference held in the church Tuesday night with Dr. S. W. Weller of Middletown, presiding elder of the New England district, in charge. This is considered a remarkable thing for a church, especially as the present membership represents double the number one year ago. The church has a balance in the treasury of $150.44. Presiding Elder Weller has received a unanimous request for the return of Rev. Mr. Platt through whose efforts the church has prospered spiritually and materially.

The funeral of Arthur Whiton Sweet was held at two o'clock this afternoon with services at 62 Church street. Rev Arthur S. Wheelock, pastor of the First Congregational church officiated. There was a large attendance including delegations from a number of lodges and veteran organizations with which the deceased was affiliated. The bearers were members of A. C. Tyler camp, No. 8, U. S. W. V., and were Commander John D. Gallivan, Frank P. Fentofi, William E. Jackson, David Lorez, Jeremiah E. McCarthy and John B. Gingras. At the grave in the new Willimantic cemetery where Rev. Mr. Wheelock read a committal service, Taps was sounded and a squad from Company C, 169th infantry, Connecticut National Guard fired three volleys. Arrangements were by the J. C. Lincoln company.

Mrs. Lucy A. Congdon died this noon at 38 Walnut street. She was born in Willimantic, October 2, 1853, a daughter of Everett O. and Lucy Latham Pitcher and was the wife of George B. Congdon, who survives here. She also leaves one son, Earl; her father, Everett O. Pitcher, all of New Haven; and two sisters, Mrs. Walter Timmins and Mrs. Richard Moseley of this city. The deceased was a member of the First Methodist church of New Haven and member of the Order of Maccabees and W. C. T. U., New Haven branches.

Mrs. Frederick R. Noble was reelected president of the Willimantic Woman's club at the biennial meeting held in the club rooms Tuesday afternoon. The report of the nominating committee as read by the chairman, Mrs. Dwight E. Abel, was accepted and elected the following to office: President, Mrs. F. R. Noble; vice president, Mrs. Charles W. Tryon and Mrs. Albert W. Welsh; recording secretary, Mrs. William A. Buck; corresponding secretary, Mrs. George C. Moon; treasurer, Mrs. Hanford L. Hunt; auditor, Mrs. Dwight E. Abel; members of executive board, Mrs. Edgar A. Case, Mrs. Frank M. Smith, Mrs. Dixon Van Landt and Mrs. Ralph U. Wolmer.

The unloading and hauling away of a 20-ton stone crusher for Miller Bros. of Hartford, from a flat car in the local railroad yard toward its destination in Westford attracted a crowd of about 200 today. Although not as massive in size as its weight would indicate, the crusher proved a difficul article to handle. Block and tackle manipulated with a pair of heavy draft horses owned by Charles H. Baker were used in getting the crusher off the flat car. This work lasted from eight in the morning to noon. An attempt was then made to draw the machine from the railroad yard on a fortified moving truck up the Railroad street incline to Main street. The horses were powerless, however, and two motor trucks were hooked on to help the animals. It took over two hours to get the crusher to Main street and from there it started on its trip hauled by the horses and a truck. The moving of the crusher for its use in road building work in the vicinity of Ashford and Westford is a tremendous task as several miles of rutted country roads are encountered in the journey. While the crusher was being hauled to Main street Officer Arthur Hurley was stationed to direct traffic.

Town Tax Collector Lester H. Bliss stated today that 99 1-2 per cent. of the taxes due on the grand list for 1926 had been collected. Last year 95 per cent. of the taxes were collected and the remaining four and one-half per cent. collection was effected by placing liens on property. The statement covers the period of one year from April 4, 1927 to April 2, 1928 and follows: Debit 1926 levy as per rate book, $359,618.03; back taxes collected $3,443.01; bad checks returned $136.75; interest on 1926 levy, $614.01; credit, paid to town treasurer on 1926 levy, $347,900.74; paid town treasurer interest collected on 1926 levy, $614.01; paid treasurer on back taxes collected and interest collected from April 4, 1927 to April 2, 1928, $3,443.01; assessors' errors and exemptions on levy of 1926, $1,744.43; liens placed on April 2, 1928, $8,398.38; unpaid taxes on personal property on 1926 levy, $1,544.48; bad checks $136.75.

The funeral of Joseph Vertefeuille who was killed by an automobile in Amston Monday afternoon, was held with a requiem high mass in St. Mary's church at ten o'colck this morning. Rev. J. J. Papillon was celebrant and Mrs. Joseph F. Gaudreau presided at the organ. The choir rendered special singing including quartet renditions by Alexis Caisse, Jr., Louis Vegiard and the Misses Anna Aubin and Louise Laramee, led by Director Joseph F. Gaudreau. The bearers were Gregoire, Alphonse, Moise, Arsene and Alfred Vertefeuille and Odilon Duchesneau. Burial was in St. Joseph's cemetery where Rev. Father Papillon read a committal prayer. Arrangements were by the Hurteau-Bosse Corp.

The Chaplin town school board has adopted a school calendar for the coming year modeled after that adopted by Windham, it was stated today by School Supervisor Levi T. Garrison. The only change is the closing of the two schools of the town on June 14, four days earlier than in Windham. The calendar calls for four school sessions, the first of 16 weeks, or 73 days, the second of eight weeks or 39 days, the third of eight weeks or 38 days and the fourth of six weeks or 29 days. The sessions are followed by one week vacations.

John J. Lach, former resident of Willimantic, died in Ansonia this morning at the age of 55. He leaves his wife and two children, Caroline and Catherine Lach of Ansonia. The deceased, who was affiliated with St. Joseph's Polish society of this city, resided here for ten years up to his removal to Ansonia two years ago.

Willimantic has been chosen for the staging of the fourth dog show of the Windham County Kennel club for which preliminary plans are now underway. The club will give a get-together dinner for member and friends in the Nathan Hale hotel next Tuesday evening when Dr. B. M. Pennell of New London will be the main speaker. Orchestral music, dancing and entertainment will be on the programme. Edward F. Belek of North Windham and John Connors of Pleasant street are arranging for the attendance.

The latest news of the progress of the tent caterpillar contest today was to the effect that Walter Solenski, pupil of the South Coventry grammar school had a collection of over 5200 egg clusters to date. R. L. Hahn, the chairman of the contest committee pointed out that the boy was establishing a record that was outstanding to those interested in the preservation of fruit and vegetable plants. The official records for the second period of the contest are now being compiled and will be ready for publication within a few days. In the list published Tuesday a clerical error was made in stating that Walter Prorhchick who led division 1 of the Mansfield schools was of the Wormwood Hill school The boy is a pupil at the Chestnut Hill (Mansfield) school.

A special anniversary service in charge of the officers of the church was held by the First Society of Spiritualists in the Woman's club rooms this evening.

The city assessors, Charles R. Cone, Gerard E. Loiselle and Joseph F. Gaudreau have started the work of copying assessments on city property from the town assessment books. It is planned to complete this work within a week. This will be followed with a meeting with the city board of relief and a special city meeting to levy a tax rate.

Anne Wood Elderkin chapter, D. A. R., conducted a successful rummage sale at 8 North street today, the sale being in charge of a committee with Mrs. F. L. Williams as chairman.

Miss Helen M. Smith, daughter of Mr. and Mrs. Garrett W. Smith of South Windham is spending her vacation with her parents. Miss Smith is with the art department of the Conde Nast Publishing company at Greenwich where she is preparing for the October exhibitions at the Aisley Galleries in New York city under direction of Walter Thompson, artist.

Miss Arlene Weatherhead, daughter of Representative and Mrs. A. Linn Weatherhead underwent an operation for appendicitis at St. Joseph's hospital today.

Miss Lena Fullerton, student at the Katherine Gibbs school in New York, arrived today to spend the week end with her parents, Mr. and Mrs. James B. Fullerton.

Wilson Wilmarth, student at Westleyon university, arrived today at the home of his sister, Mrs. Harry W. Standish for the spring recess.

Louis A. Kingsbury of South Coventry has returned from a business trip in Waterbury.

Engine company No. 1 was called out this forenoon for a chimney fire at 14 Elm street, a residence owned by James M. Smith and occupied by J. B. Davis.

Miss Olive M. French and Laselle Academy classmate, Miss Jeanette White of Indiana, have been at the home of the former's parents, Mr. and Mrs. Albert W. French. They will visit in New Haven before returning to their studies at Auburndale, Mass.

Notice to the Bar

A notice from Clerk Edgar M. Warner reads: Windham county superior court notice to the bar— State Attorney Howard C. Bradford, gives notice that he will meet members of the bar for consultation in regard to criminal business at the office of Harry S. Gaucher, in Willimantic, Saturday, April 7, from 11.30 a. m. to 1 p. m. At his office in Putnam, Monday, April 9, from 10 a. m. t o3 p. m.

Mothers, Do This —

When the children cough, rub Musterole on their throats and chests. No telling how soon the symptoms may develop into croup or worse. And then's when you're glad you have a jar of Musterole at hand to give prompt relief.

As first aid, Musterole is excellent. Keep a jar ready for instant use.

It is the remedy for adults, too. Relieves sore throat, bronchitis, tonsillitis, croup, stiff neck, asthma, neuralgia, headache, congestion, pleurisy, rheumatism, lumbago, pains and aches of back or joints, sprains, sore muscles, chilblains, frosted feet and colds of the chest (it may prevent pneumonia).

To Mothers: Musterole is also made in milder form for babies and small children. Ask for Children's Musterole.

Jars & Tubes

MUSTEROLE

KEEP LOOKING YOUNG

The secret of keeping young is to feel young—to do this you must watch your liver and bowels—there's no need of having a sallow complexion—dark rings under your eyes—pimples—a bilious look in your face—dull eyes with no sparkle. Your doctor will tell you ninety per cent of all sickness comes from inactive bowels and liver.

Dr. Edwards, a well-known physician in Ohio, perfected a vegetable compound mixed with olive oil as a substitute for calomel to act on the liver and bowels, which he gave to his patients for years.

Dr. Edwards' Olive Tablets are gentle in their action yet always effective. They bring about that natural buoyancy which all should enjoy by toning up the liver and clearing the system of impurities.

Dr. Edwards' Olive Tablets are known by their olive color. 15c, 30c and 60c.

MYSTIC

VILLAGE IMPROVEMENT LEAGUE'S ACTIVE YEAR

The annual report of the Mystic League for Village Improvement, Inc., for the year ending, Oct. 16, 1927 has been submitted as follows: Officers 1927-1928: President, John B. Grinnell; first vice president, Miss Joanna Burnet; second vice president, Mrs. George S. B. Leonard; secretary, A. W. George; treasurer, Miss Bertha W. Foote; chairman of committee: Sanitary, W. H. Gray, M. D.; streets, Geo. D. Johnson; finance, George B. Greenman; preservation of natural beauties, C. H. Davis; prevention of cruelty to animals, Mrs. Christopher Morgan; advisory committee; B. L. Holmes, Miss L. L. Dudley, Frederick Denison, Dr. S. B. Dudley, Frederick Denison, Dr. George S. B. Leonard, Miss Annie B. Greenman, Mrs. Julia Coates. The treasurer' sreport: Cash received, balance, Oct. 16, 1927, $671.57, annual dues and cash contributions, $446.39, total $1,216.96; cash paid out, Williams post, G. A. R. $5.00, printing and mailing annual reports $35.70; directory $4, collecting household rubbish and empty cans $300; total $344.70; balance on hand $872.26; total $1,216.96. Bertha W. Foote, treasurer.

Florine Dow camp, No. 6325, Royal Neighbors met Monday evening in G. A. R. hall. After the business session a covered dish supper was enjoyed. A social time followed.

Miss Doris Raynor has returned to Wallingford after spending the week end in town.

Mrs. H. Emeline Allyn is recovering slowly from pneumonia.

A meeting of Mystic chamber of commerce is to be held in Odd Fellows' hall this (Thursday) evening at 7.45. W. Wallace Redish of Northampton, Mass., has been secured as the special speaker, William L. Main is chairman of the committee on arrangements.

Eight new members were received into the Union Baptist church Sunday morning during the communion service. Wednesday evening the church prayer meeting was followed by the quarterly business meeting.

Miss Kathleen Green was pleasantly surprised Friday evening by a number of school friends, it being her 17th birthday. Games were played and refreshments were served.

A public sunrise prayer meeting is to be held Sunday morning next at the Union Baptist church at 5.30 under the auspices of the C. E. society. The subject of the sermon will be "Crucified with Christ". There will be special music.

Mrs. Joseph Sheeney has returned to her home in Brooklyn, N. Y., after being the guest of Mr. and Mrs. Michael McGrath.

The Monday club met with Miss Jennie Hewitt.

Mrs. Eva Burdick and daughter Miss Ethel have moved into the house on Willow street which they recently purchased.

Mr. and Mrs. M. Tooker have returned from St. Petersburg, Fla., where they spent the winter.

Mr. and Mrs. Conrad Kretzer entertained Howard Duele of Hartford over the week end.

Mr. and Mrs. Lawrence Snow of New London spent Sunday with relatives in the village.

There is an improvement in the condition of Byron M. Hatfield, who has been seriously ill following are operation for appendicitis.

Richard Hermans has entered the employ of Charles Ryan, of Stonington.

Mrs. Elery Davis has returned from Franklin, N. H., where she spent the winter with her mother.

Mystic grange is to meet this evening. Mrs. Lucy Burdick, lecturer has arranged an interesting program in the form of a contest between the married and unmarried members. It is expected that visitors from other granges will be present.

Miss Helen Keller of Westerly was a recent visitor in Mystic.

Miss Phoebe Dennison has returned from Hartford where she visited Mr. and Mrs. Andrew MacGowan.

A special meeting of Father Murphy council, Knights of Columbus was held Wednesday evening in Columbus hall. This (Thursday) evening a meeting will be held in the club rooms.

Mrs. Eva M. Burdick and daughter, Ethel, were in Norwich, Tuesday, to attend the funeral of the former's brother-in-law, James E. Hirrick, also the burial service in Jewett City.

Rev. J. Garfield Sallis, former pastor of the local Methodist church and pastor in Rockville, Conn., for the past two years has been transferred to Pawtucket, R. I.

A new hydrant has been placed at the corner of Bank and High street, the other one being cracked and damaged.

E. W. Champlin has returned from Florida.

The Ladies' Aid society of the Methodist church is to meet this (Thursday) afternoon with Mrs. Ira Decker.

Rev. William Crawford, a former pastor of the Old Mystic Methodist church recently visited Mr. and Mrs. Joseph Desley.

Alfred Whipple who improved the B. P. Hewitt farm in the Pequotsepos district the past year, has disposed of his stock and farming tools and has moved with his family to New York state.

Mrs. T. H. Greene has disposed of her household goods and has gone to Chicago where she will make her home.

George Kimmouth of Tufts college is having his vacation.

Fred Allen of Ledyard was a caller in town Tuesday.

Mrs. Gladys L. Flint has sold her house and lot on Cliff street, known as the Miss Nye place, to out of town parties for a summer home.

Mrs. Rowland H. Wilcox, after a vit with relatives in Philadelphia, has gone to Lewisburg, Pa., to visit her son-in-law and daughter, Mr. and Mrs. Harold Coleman.

The man who is always serious or always merry is about half a man.

The best ginger Jamaica can grow is used in

"CANADA DRY"

Reg. U. S. Pat. Off.

The Champagne of Ginger Ales

Distributed by
BISHOP, BIDWELL CO., Norwich, Conn.
JOS. CONNORS & SONS, Norwich, Conn.

Don't accept substitutes or imitations.

ROAD SOCIETY

Miss Beth Clark of Westerly was an over Sunday guest of her grandfather, C. Billings Wheeler.

Recent callers at Maple Lawn were Miss Constance Pendleton of North Stonington, Henry Dewey of the borough and Mr. and Mrs. Joseph Noyes of the Road district.

Mrs. Seth N. Williams returned from Westerly Sunday, having been a guest of Miss Hattie Wheeler of that place for a few days.

Mr. and Mrs. Albert Ricker of Mystic spent Sunday with their parents, Mr. and Mrs. William Billings.

Dr. and Mrs. Nestler were at their summer home a few days recently.

Horace Frink has moved to North Stonington where he will reside. His auction was well attended as also the one at the Benjamin Hewitt place on Thursday.

Miss Della Williams of Quequataug Hill attended the Methodist conference in Fall River last week.

Frank Babonas is a patient at the private hospital in Westerly. At last accounts he was somewhat improved.

William Burdick was a recent guest of his brother and sister-in-law, Mr. and Mrs. Edmund Burdick.

Mr. and Mrs. E. E. Bradley of Storrs were at their Little House at the Road Saturday.

Miss Linda Wheeler has been at home during this spring vacation but returned to the Baldwin school Monday where she will be graduated in June and is now on the honor roll.

Mrs. Clarence Davis entertained at dinner Sunday, Mr. and Mrs. William Benjamin and family, Mr. and Mrs. William Main and daughter of Mystic, Mr. and Mrs. William Cromwell and children of Poquonoc and Miss Eda Mansfield.

Cards have been received from Mr. and Mrs. Harry Durand and Mr. and Mrs. Henry Sinclair, who are motoring through to California.

WESTMINISTER

Local friends attended the funeral of Mrs. Fred W. Newton, held at Gager's funeral parlors Monday afternoon at 2:30. Rev. A. H. Abbott pastor of the United Congregational church conducted the services. The floral tributes were beautiful. Burial was in Evergreen cemetery, Central Village where a committal service was read. The bearers were Edward Baker, William Newton, Leo Peloquin and Herbert Newton. This is the first time that the family circle has been broken by death; and besides her husband, Fred W. Newton, nine children, most of them grown to manhood and womanhood and four of whom were born in Westminster, gathered around the casket where their mother slept. A living testimonial that she had performed her life's mission well. She leaves also several grand children, two brothers and a sister in England. Many expressions of sympathy have been received by the bereaved family.

EAST WOODSTOCK

Miss Francis Wells of Windsor, Vt., has been visiting her cousin, Mrs. George Neely and family.

Miss Fanny Upham of Somerville, Mass., is visiting her brother, G. L. Upham and family.

Sidney Upham returned to Chicago Monday. He was called here last week by the death of his mother, Mrs. Gilbert L. Upham.

Mrs. J. E. Child has returned from Hartford where she has been assisting at the home of her sister, Mrs. Carl Danielson, who has been ill.

Mrs. Christine Anderson, who is at the home of her son, Carl Danielson in Hartford, has had the plaster cast removed from her leg and splints put on so she will be able to sit up. Mrs. Anderson has been in bed since last August because of a fractured leg.

The Every Member canvass was made Sunday. A dinner for 14 was given the canvassers at the parsonage by Mrs. Baker, assisted by Mrs. Wetherell.

Mrs. Isabel Hibbard Upham, 78, died Thursday morning at her home after a lingering illness from hardening of the arteries. She is survived by her husband, Gilbert L. Upham, four children, Everett L., of West Newton, Mass., Sidney D., of Chicago, Alas and Ethel, at home. The funeral was held Saturday at 1.30 at the home. Rev. H. D. Baker conducted the service. The bearers were the three sons and grandson, Everett, Jr. Burial was in Wilsonville county.

Ease the Pains of Rheumatic Joints

Swollen, twingy, pain tormented joints are usually caused by rheumatism.

To bring comfort and relief, thousands rub in Joint-Ease, a soothing emollient that druggists everywhere have a big demand for.

For lumbago, sore, lame muscles, burning feet, neuritis, sciatica and chest colds its comforting inflence will be appreciated. It's not expensive—only 60 cents a tube.

FREE Send name and address for 12 day trial tube to Pope Laboratories Desk 96 Hallowell, Maine.

Joint-Ease

CENTER GROTON

Edgar Dewey, of Pleasant Valley has been appointed administrator of the estate or his sister, Miss Anna J. Dewey. The residence has been rented to Charley Starks and family, who moved in Saturday. Mr. Starks drives a Standard Oil truck.

Edmund Lamb discontinued the retail milk business since April 1.

Clinton Brown and family recently moved from Groton borough to the old Daboll homestead.

Mr. and Mrs. R. F. Bailey of Bradford were week end guests of Mr. and Mrs. Solon Chapman of the Lester district. Miss Betty Bailey, accompanied them. Mr. Bailey is manager of the East River Lumber Co.

The Ladies' Aid society met Thursday at the Center Groton chapel. Quilts were tied. A luncheon and a social hour were enjoyed.

Daniel Davis, Charles Wilcox, U. N. Culpepper motored to Wallingford on Sunday.

R. F. Bailey and family were Sunday callers in the village on Mr. Bailey's father, Giles W. Bailey and his sister, Mrs. Daniel S. Davis.

H. Bailey and family of Great Neck were recent callers at Glenbrook farm

Frank Danks of Hartford is visiting at the home of Mr. and Mrs. William A. Gray.

HAMPTON

Mr. and Mrs. Fred Surdiac and three children visited relatives in Hartford Wednesday.

Mr. and Mrs. Farington and Mr. and Mrs. Gunther, who have purchased the Fred Fitts place have taken possession and have moved several truck-loads of furniture from Boston.

Clayton Rockwell attended a district American Legion meeting at Moosup Sunday.

William Pearl, free delivery carrier is confined to his bed. William Weeks is substituting for him.

William Robbins, who underwent a serious operation at Day Kimball hospital, March 27, is doing as well as could be expected. Mrs. Robbins is staying with her parents, Mr. and Mrs. Bert Fitts, for the present.

Byron Colvin visited relatives in Danielson one day last week.

Mr. and Mrs. D. T. Phillips and daughter, Idabelle visited friends in Providence Sunday.

A family named Crane has moved from Chaplin into the farm-house on the Morey place.

Mr. and Mrs. Everett Whitehouse are at their home here after an absence of several months. Mr. Whitehouse has been employed near Boston by the railroad in one of its offices.

The Bell school opened Monday after the spring vacation.

The average woman's maiden aim is to change her maiden name.

CHEST COLDS

Apply over throat and chest—cover with hot flannel cloth.

VICKS VAPORUB

$2.50 Gordon V-Line Hose Special $2.00

Tubridy - Weldon Co.

Willimantic

Closed from 12 to 3 o'Clock Good Friday.

THREE DAYS SALE

Coats — Suits — Dresses

Commences Tomorrow Morning

Suits $19.75 Regular $25. Other Suits $15

Suits $25.00 Regular $29.75

Coats $15.00 Regular $19.75 and $16.95

Coats $19.75 Regular $25.00

Coats $25.00 Regular $29.75

Dresses $19.75 Regular $25.00

1 Group Coats and Dresses
Regular $35.00 to $69.75
$5.00 Off Each Garment

Corset Specials—Three Days Only

$3.50 GIRDLES—SPECIAL $2.98

$3.50 CORSELETTES and ENSEMBLES—SPECIAL $2.98

$5.00 CORSETS—SPECIAL $4.50

$5.00 CORSELETTES and ENSEMBLES—SPECIAL $4.50

Steel ships are built by men's muscles

531 men in the Sun Shipyards relieve muscle lameness this way

IT'S A REAL man's job—the work of the men on the ways in the big shipyards. It takes all the strength—the skill—the courage a man's got.

Big wages—adventure—the spice of danger! Yes, and stiff backs — occasional wrenches, sprains, bruises—and rheumatism when you've been riding the girders or running the big traveling cranes out in a drizzling rain all day.

How do men who do this heavy work relieve the effects of strain and exposure? How do they treat the occasional minor injuries that are bound to occur?

We made a canvass among the workers in the yards of the Sun Shipbuilding Company of Chester, Pa., one of the largest shipbuilding concerns in this country.

531 told us, "We use Sloan's."

One of the men in the Sun Shipyards who told us that they use Sloan's to relieve strains, colds, rheumatism

Miners, steel workers, policemen, firemen, stevedores, farmers—all who do hard muscular work know Sloan's. It is the liniment that always kills the aches that come from exposure to cold and wet, from heavy lifting—from strains, sprains and wrenched muscles.

Workers in every trade praise Sloan's

Read what this garage worker writes: "One night when I came in from my work my left leg pained me and the next morning it was swollen up and wouldn't let me walk. I applied Sloan's Liniment to it that night and the pain nearly all left, but the swelling was still there so I applied it again and the next day the swelling was all gone. For aches and pains I find nothing to beat Sloan's Liniment. I keep a bottle in the garage where I work." *T. E. Jacob, 1318 Reynold St., Shreveport, La.*

Sloan's Liniment is pleasant and clean to use. You don't even have to rub it in. Just put it on gently. At once you feel a tide of fresh, healing blood rush to the aching spot. Sloan's heals by helping nature. It isn't a drug—it is absolutely safe and cannot harm anyone. Keep a bottle always in the house. All druggists—35 cents. Use it for:

Rheumatism, Sciatica, Lumbago, Neuralgia, Lame muscles, Stiff neck, Colds and congestions, Sprains and bruises

The company doctor of one of the biggest industries of the country says of Sloan's: "People who work exposed then to strain or to damp and cold usually suffer from a good deal of muscular soreness. We find that Sloan's gives them quick, positive relief."

SLOAN'S *Endorsed universally by those who do the world's hard work*

DANIELSON

WARDEN'S REPORT SHOWS A VERY SUCCESSFUL YEAR

(Special to The Bulletin)

DANIELSON, April 4—Advance copies of the annual report of Warden Harry E. Back were made available today. In this report to the electors the warden says:

In the warden's report to the electors of the borough for the year ending April 1, 1927, occurs the following paragraph:

"The equipment of the fire department, the library, and all departments of the borough are now in exceptionally good condition, and the running expenses of the borough for the coming year should be sufficiently reduced so that a material reduction of the borough debt may be made."

That prophecy has been fulfilled during the financial year of the borough which has just closed. Although the tax rate was reduced one-half mill in 1927, there has been a net reduction of the debt of over $4500 and in addition, the borough starts its new fiscal year with $2489.53 on hand, as against $826.13 once year ago.

It would seem that another mill could be taken from the tax rate this year, and the usual reduction of the debt by $1500 made, after all the expenses of the municipality are met.

As the reports of the chief of the fire department and the librarian indicate, both the fire department and library continue to be in exceptionally good condition. A substantial amount of new hose has been purchased for the fire department and paid for during the last year.

Among the matters that need especial attention during the coming year is the condition of the sidewalks. It would seem to have been a mistake for the construction, upkeep and care of the sidewalks to be taken away from the town of Killingly. If the streets within the borough are in the care of the town, the sidewalks should be, not only because of the unity of authority in fixing curb lines, but because the municipality that has an equipment for the one, can without additional expense for a duplication of equipment, take care of the other. Some time in the future, either the sidewalks should be turned back to the town of Killingly, or the highways in the borough limits should be maintained and cared for by the borough.

One of the most offensive spots in the corporate limits of Danielson, for many years, from the standpoint of health and sanitation has been the "Spiritual half block" upon Oak street. The new owner, Mr. Henry J. Myers, wishes to remedy this and the borough should do its part by voting to install a sewer in the street.

The court of burgesses (which under the revised charter includes the warden) has had but one aim during the past year, and will continue to have the same policy, namely, to keep the expenditures as low as possible, with a resulting low tax rate. The court of burgesses would appreciate a more general interest in municipal affairs by the borough electors. It is difficult at special or regular meetings to secure an attendance of much more than one per cent. of the registered voters.

Public Library Report

Another annual report by Attorney Harry E. Back today is as librarian of the Danielson public library. The report shows that conditions at the library have been very satisfactory the past year. Installation of a new heating plant, and redecoration of the interior of the building has served both for comfort and satisfaction of the librarians and the public. The report also makes mention of benefit to the library property recently resulting in the removal of frame buildings, constituting a fire hazard, on the adjoining Burlingham property and of the improvements to the section generally through the construction of the new Building for the Brooklyn Savings Bank.

The circulation of books at the library during the year 1927 was greater than in the preceding year. In 1926, the total number of books taken was [illegible]. In 1927 the circulation was 24,[illegible], a gain of 3414.

Books taken out the past year may be classified as follows: 15,852 among adults, 7420 among children, 517 French books. Each of these classes shows an increase over the preceding year, the circulation of French books showing about 100 per cent. The circulation in outside schools was 180, and at East Killingly 278.

Each year the library is of greater use and service to the graded schools and the high school of the town. The use of library books in outlying districts, among the school children and the families of which they are members, through the taking of volumes to the schools by teachers, has continued. There is a very large use of the reference library both by teachers and pupils.

There have been added to the library during the year, through the books purchased by the pay-shelf, 102 volumes, an increase of 32 over the preceding year. The pay-shelf is a great benefit to the library and the reading public.

The East Killingly branch of the library has continued to function under the care of Mrs. Lydia A. Bartlett, who has served without recompense.

Since the last report there has been turned over to F. A. Jacobs, trustee, the Almond M. Paine fund of $10,000, the income of which will be used for the purchase of books and for the benefit of the library. Librarian Back says that the people of Danielson and, indeed of the town of Killingly, should never fail to remember and feel grateful to the donor of this fund.

The working force of the library has continued to be the same as formerly—Miss Hortense E. Griffith and Miss Amelia B. Hutchins, assistant librarians. Their faithfulness and courtesy are hereby acknowledged.

The suggestion of Tax Commissioner W. H. Blodgett in his address on taxation matters before the chamber of commerce last evening included one suggestion that may not be adopted in Killingly, but which, nevertheless, is regarded by some careful students here of such subjects as containing great merit. It has to do with establishing an assessors' office, to be open regularly and with some persons on duty there to check all the property of the town of Killingly, as to size and location; changes in ownership and various other things pertaining to property in its relation to taxation. There is expense involved in such an undertaking, but there appears to be sound reason for believing that the information obtained would result in bringing very considerable more revenue for the town, in taxes, than getting it would cost.

An echo of the April meeting of the chamber of commerce meeting last night has to do with Clean-up week, scheduled for early May. It involves interesting business men in a movement to keep the business area of Danielson especially spic and span throughout the season. It would enthuse them to see that no litter is allowed to accumulate around their places of business. It would enlist them in a campaign against allowing loose papers and other such waste material to find a resting place elsewhere than in some repository where it will stay put until permanently removed or destroyed. In the past a windy day has been marked by the swirling about of waste paper, old containers and other such things in the business section. This has been unsightly, bad community advertising and representative of carelessness or negligence. The hope is that the Clean up week campaign will overcome this fault.

William Cully of Elmville is in grevious difficulty again. He has been turned over to Providence officers to answer in Rhode Island to having carnal knowledge of a minor female child, without her consent. This girl 13 years of age, alleges that Culley is responsible for her present delicate condition. And as though this allegation were not enough, Culley must answer, too, as to why he brought here from Rhode Island a few days ago and established in his mother's home at Elmville one Helen Martin, 16, of Providence, who has been missing from her home for the past two months. Culley is being held in Rhode Island for later presentation in the superior court.

Last year Culley was arrested in this town after having been involved in some breaking and entering cases. At the March term of the superior court for this county last year he was placed on probation. He violated the terms of this probation period by failing to report regularly, and left the state. It is understood he has spent much of the time since going away from here in Providence, and has indulged himself in his facility for making female acquaintances. He boasted while being held here just before being taken back to Providence of having 24 pictures of himself made and distributing them to girls within a week. Culley came back to Elmville only a few days ago.

H. E. BACK APPOINTED AS PUBLIC DEFENDER

(Special to The Bulletin)

DANIELSON, April 4—Attorney H. E. Back has been appointed by Judge Marvin of the superior court as public defender in Windham county for the April term of court, which opens at Willimantic next Tuesday. The appointment is a temporary one and is to fill a vacancy caused by the death recently of Attorney Charles L. Torrey of Putnam. The regular appointment will be made by the judges of the superior court in June.

Next Tuesday afternoon at one o'clock at the Park inn on Reynolds street there is to be a luncheon meeting of the Social Workers Council of New London and Windham counties The speaker is to be Miss Maude Keator, Hartford, and her subject Community Care of the Mentally Deficient. The Social Workers' council is one of the organizations with which the Civic Federation of Danielson is affiliated in carrying out its social service program.

Sam Merman of Willimantic, presented before Justice Edith Kennedy of Plainfield, presiding in the town of Sterling, was fined $5 for having an unendorsed motor vehicle operator's license; in fact, neither his license for 1927 nor 1928 was endorsed.

In another Sterling case tried before Justice Kennedy, Arthur Lamoureaux of Lakewood, R. I., was fined $100 and costs for operating an overloaded truck, $75 of this fine being remitted.

Sindey P. Marland, Gordon J. Gale and Walter Anderson have been named as a committee of the chamber of commerce to determine the viewpoint of manufacturers in town relative to again adopting a daylight schedule of operation, beginning the latter part of this month. The attitude of the manufacturers largely controls in this matter in Killingly.

Danielson members of the Windham County Kennel club are to be at Willimantic next Tuesday evening for a meeting and banquet of the organization at the Nathan Hale hotel.

Friday afternoon members of the Civic federation are to meet with Mrs. Henry D. Crosby of Academy street.

This morning's Bulletin story relative to the L. A. W. corporation of Worcester was of special interest to Danielson, for there are numerous stockholders resident in this town and also a director of the corporation.

DeForest Wells, Jr., presided this morning at the daily Holy week services being held at the Baptist church. His assistant was Francis Hammett. The Hi-Y group had charge of the service, at which the address was made by Rev. George Nesbitt McCluskey of Hartford. Thursday morning the Tri-Y girls are to have charge of the service and the address is to be by Rev. A. E. Gallup. Good Friday morning the service is to be at 10 a. m., and the address will be by Rev. C. J. Armstrong.

Schools throughout the town of Killingly will close Thursday afternoon for the Easter recess. The schools will resume sessions next Monday morning.

Dr. Stanley Osborne of the state board of health is to be the speaker at the May meeting of the Danielson chamber of commerce.

DON'T suffer headaches, or any of those pains that Bayer Aspirin can end in a hurry! Physicians prescribe it, and approve its free use, for it does not affect the heart. Every druggist has it, but don't fail to ask the druggist for *Bayer*. And don't take any but the box that says Bayer, with the word genuine printed in red:

Bayer is the trade mark of Bayer Manufacture of Monoaceticacidester of Salicylicacid

LEBANON

Good Friday at 7.30 p. m. at the Congregational church the theme will be The Voices at the Passion. Easter Sunday at 11 a. m. there is to be an Easter service and reception of candidates. Subject "Assurances". 11.45 a. m. Everyman's Bible class, topic, Is the World Growing Better? At 7.30 p. m. an Easter pageant.

PUTNAM

SURPRISE EXPRESSED AT APPOINTMENT OF DES JARDIN

(Special to The Bulletin)

PUTNAM, April 4—When it became known that Adolph Desjardin of Gilman street, a former alderman from Ward 4, had been elected to fill the unexpired term of Willis B. Carroll, resigned, and to take over the aldermanic duties that he had resigned during the 1922 administration of the city government, it was a surprise to many of the residents of Ward 4. The democratic city committee succeeded in keeping the new alderman's name a secret known only to themselves for a period of three weeks.

Mr. Desjardin is a capable man for the position and being acquainted with the duties of a councilor he will no doubt prove a valuable man to the interests of the city. The new alderman was given the oath of office by Mayor Richard in the presence of the common council. Mr. Desjardin stated that he had taken over his new duties in high spirits and that he would give the city his most earnest efforts.

POWER CO. TO BUILD FILLER BED FOR REFUSE

(Special to The Bulletin)

PUTNAM, April 4—The movement now being sponsored by the state water commission to remove all the city sewerage from Connecticut's rivers will first be complied with by the Putnam plant of the Eastern Connecticut Power company when they undertake to erect filtration beds to take care of their waste material from their gas plant on Arch street. Superintendent Ralph E. Thurston stated Wednesday that the filtration plant designed by the United Gas Improvement company to be erected in Putnam will be the same design of plant that the state commission wishes the city to erect, only it will be of a smaller caliber. All coke refuse and other waste coming from the Putnam electric light plant is taken care of in a special sewer on their premises that empties into the Quinebaug river. Superintendent Thurston says that the new system will be built soon and will afford the city officials an opportunity to see what the city plant will be like. W. R. Copeland, a member of the state water commission, informed the council at the regular city meeting held Tuesday evening that not more than a period of five years will elapse before cities on the Connecticut streams will have to have their sewerage systems out of the rivers to be in accordance with the new law. The estimated cost of the erection of a plant suitable for the needs of Putnam was between $100,000 to $200,000.

Alex Lemaire of New Bedford was detained at the Putnam police station Tuesday evening by the Putnam police after a notice for his arrest was sent out by the New Bedford police for evading a bondsman. The Putnam police receiving notice of Lemaire's escape from New Bedford and were on the lookout for him in this city. Officer Alpheri Sponcey picked the man up at the home of a relative on South Meadow street when a complaint was entered by one of the man's relatives. The Putnam officers notified the police of New Bedford, who came Tuesday and took him into custody.

The record mark for spring days was reached when the mercury jumped up to 76 degrees Tuesday. Tuesday forecast an acceptable week end for the Easter holidays. Overcoats and other clothing relating to wintery breezes were stored away Tuesday, when the light summer apparel was being worn by the majority, who were out to enjoy the weather. Bird lovers watching for the first sight of the native summer feathered friends reported many species have returned to their northern homes in this section. The bluebird which is not seen in these parts until late in the season has made its appearance in the woodlands on Grand View.

The regulations regarding the parking of cars in the business section of the city on Main street in front of the Elks block and the new Seder block are to be changed so that autoists will have to park their automobiles so they will be parallel to the curbing instead of backing into stalls lined off by the police as is done now. The large interstate busses which drive into the square hardly have room to pass through the two lines of cars that are parked daily in front of these two buildings. Alderman Chadwick of the city ordinance committee feels that with the new plan put into effect it will eliminate the parking problem on Main street that has given the council so much trouble.

The old question of all day parking in front of the business houses is now again before the ordinance committee. Alderman Chadwick feels that if the merchants and employees of the merchants, who drive their vehicles to work, do not cooperate with the committee and park their cars off the highways in front of the stores the council will be forced to pass an ordinance placing a time limit on the parking. Alderman Dean who is a member of the committee stated that the Rotary club will assist the city council in drawing up satisfactory solution to the business section parking.

The heavy April shower that prevailed for about an hour Tuesday evening dampened the forest fire threat. Smoke clouds that arose high into the southern skies Monday gave out warning that the woodland and forests are now in a very dry condition and that people who use wood paths for thoroughfares should be careful of fire and cigarettes. The forest fire season is fast approaching and this year the state forestry department is taking extra precautions in guarding Connecticut's forest lands. Last year in the spring thousands of acres of woodland were lost in this vicinity alone by the carelessness of picnickers and sportsmen with fire while in the wooded lands.

In the Second Congregational church on Good Friday evening the full church choir will sing Sir John Stainer's masterpiece, "The Crucifixion" at eight o'clock. Rehearsals for this musical masterpiece have been held for the past few weeks under the direction of Mrs. E. L. Robinson. Kenneth C. Sharpe, church organist will be at the organ. There are several well known choruses in the oratorio including the "Processional March to Calvary," "God So Loved the World," and "As Moses Lifted Up the Serpent." The recitative parts are solos of unusual beauty and will be rendered by Mrs. Albert A. Cross, Mrs. Emil Benoit, Ralph C. Jenkins and William Wheaton of this city and George W. Curtis, tenor soloist of the Simonds Memorial church of Fitchburg, Mass. The service will be open to the public.

The road on South Main street is now in a dangerous condition to the passing traffic. Holes of considerable size are numerous on the lower end of the highway near the underpass at Front street. Other streets throughout the city remain in the same condition. Work of repairs on the city streets will be started soon by the state and city highway departments to put the thoroughfares into condition.

The criminal session of the Windham county superior court will open in Willimantic on Tuesday April 10. The docket for this session shows that no Putnam cases are listed to be tried at this session. George Morel of Lowell, Mass., who figured in a recent automobile accident at Wilsonville a week ago, which resulted in the death of his father Anthony Morel of Putnam, is now being held in Brooklyn jail awaiting trial at this session of the court. Morel is charged with manslaughter.

Much interest is being taken by local people in the investigation of the L. A. W. corporation that is now being conducted by Massachusetts authorities. Louis A. Wolfe formerly of Putnam and now said to be in Palestine was president of the finance company when its headquarters were in Putnam.

"Matzzoah day" was observed in Putnam Wednesday by members of the Jewish faith. Services were conducted at the synagogue in the morning. Yesterday marked the opening of the Jewish Passover and was declared as a holiday by all members of the faith.

Extensive work on the beautifying of the state highways is soon to commence again by the highway department. The setting out of plants and hedges along the angles of the state roads did much last year to improve the appearance of the highway at these points.

Work on the new state park at Priest's island is progressing rapidly as forms for the support of the new suspension bridge were being laid Wednesday. The work is in charge of a Hartford contractor.

Many gathered at the Second Congregational church Tuesday evening to listen to the address given by Frank W. Barber before the public and the members of the Drop-In class of the church. Mr. Barber was a former supervisor of rural schools for the towns of Woodstock and Pomfret.

Wives, sisters, and mothers of the Putnam ex-service men gathered at the home of Mrs. Martin B. Robertson, wife of Commander Robertson of the Anseim Mayotte post of the Legion, to organize an auxiliary of the American Legion. There are many women interested in the project and it is thought that it will be a highly successful undertaking. Application for a charter will be made soon.

The continued card games of the "Bridge Widows" were held Monday evening at the home of Mrs. L. T. Champlain, assisted by Mrs. F. D. Thayer. The bridge prizes were won by Mrs. William E. Wheaton. The consolation was given to Mrs. Herbert Johnson. Mrs. Leonard H. Mellor will be hostess next week assisted by Mrs. Herbert Johnson.

Misses Ruth and Rhea deCoudres of the Rhode Island School of Design are visiting this week with their parents Mr. and Mrs. Thomas H. deCoudres of Woodstock avenue.

Rev. John E. Duxbury of the Methodist Episcopal church of this city has returned from the ministers conference that was held last week in Fall River, Mass. Mr. Duxbury was the preacher at the services at the Union Methodist church in Webster last evening.

A new braking system to be installed on the hose truck in the central fire station has arrived. Chief Thruston will have the new system installed on the engine at once.

STOPS FALLING HAIR

Lucky Tiger kills the dandruff and scalp irritations by killing germs like Whale-ex kills skin eruptions. Both sold under Money Back Guarantee. At Barbers and Druggists. LUCKY TIGER

Supreme, Unvarying Goodness

La Touraine Coffee

You might as well have the best

PLAINFIELD

Alfred Royle spent Sunday at Fishers Island, N. Y.

Mrs. John C. Kingsley, her sister Mrs. Irving Phillips of New Bedford spent Monday in Baltic at the home of Mrs. Daniel Sullivan and Mrs. James Roberts.

The O. J. S. held a meeting Monday evening in the vestry of the First Congregational church. Mrs. Everett Dawley presided in the absence of the president, Mrs. Fred Lyon. Mrs Robert Generous had charge of the program. Games were played. Refreshments were served by Mrs. Albert Woodmansee and Mrs. Roy Barstow.

This (Thursday) evening at 7.30 at the First Congregational church a union communion service is to be held with sermon by Rev. William Williams of Wauregan.

Mrs. Irving Phillips has returned to her home in New Bedford after spending a few days in Plainfield.

Miss Adelaide Prentiss is spending her Easter holidays with her father Rev. William C. Prentiss.

April 15, has been set apart by the Connecticut Humane society as a time when the humane treatment of animals will be considered, by the ministers of the churches before their several congregations on April 15 and by the teachers of the public and parochial schools. The Connecticut Humane society, 300 Washington street, Hartford, will send the material concerning the topic to teachers requesting the same.

Mrs. Winifred Gardner spent Wednesday in Providence.

Mr. Fuller was accompanied by Rev. E. T. Jones, who is spending a few days with relatives in New Jersey, where he will join Mrs. Jones who has been spending the past weeks with her parents. Rev. and Mrs. Jones will return to Somers this week.

Dr. Elmer Balcom of Massachusetts was a recent guest of his nephew and niece, Mr. and Mrs. Charles W. W. Pease.

The Woman's club gave a public whist and bridge party in Mechanics hall Saturday evening, for the benefit of the library. The bridge prizes were won by Miss Beatrice Slater and Glen Smith, the whist prizes by Mrs. Fannie Kibbe and Horace Beardsley.

Mrs. A. J. McCormack of Assot, England, is visiting her sister, Mrs. Mary E. Evans. Mrs. McCormack has been visiting relatives in Canada, later went traveling in Florida and the West Indies.

Mrs. Chester W. Pomeroy is ill with grip, her mother Mrs. Vail Smith of Hazardville, caring for her.

Somers schools opened Monday after a week vacation.

Mrs. Albert Jacobs of Longmeadow is spending some time with Mrs. W. A. Pease.

Miss Elsie Thayer of Hartford spent the week end at home.

Miss Nina Hartin, who teaches in Hartford and has previously spent much of her vacation time in town with Miss Harriet R. Pease, is in a Boston hospital for a time.

SOMERS

The Ladies' Aid society is to serve a supper in Piedmont hall. The hostesses are Mrs. Fannie Kibbe, Mrs. John Hendrickson, Mrs. George Kibbe and Mrs. Herbert Stebbins. Following the supper the grammar school pupils under the direction of the teacher, Miss Florence Cary, will furnish the entertainment.

A pageant "The Triumph of Love" will be given by the Senior department of the Sunday school the first part of the next Sunday's session.

Judge Ernest S. Fuller returned home Saturday from a Mediterranean cruise and a trip to the Holy Land.

RELIEF FROM CURSE OF CONSTIPATION

A Battle Creek physician says, "Constipation is responsible for more misery than any other cause."

But immediate relief has been found. A tablet called Rexall Orderlies has been discovered. This tablet attracts water from the system into the lazy, dry, evacuating bowel called the colon. The water loosens the dry food waste and causes a gentle, thorough, natural movement without forming a habit or ever increasing the dose.

Stop suffering from constipation. Chew a Rexall Orderlie at night. Next day bright. Get 24 for 25c today at the nearest Rexall or Liggett Drug Store.

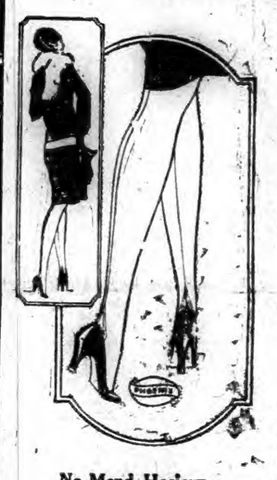

No-Mend Hosiery Service Weight

We are sole agents in Norwich for the well known "No-Mend" Silk Hosiery—a dependable quality of service weight Silk Hosiery, full-fashioned and in all the leading Spring shades—at $1.95 a pair.

Gordon V. Line

If you want the smartest Silk Hosiery, then your choice should be "Gordon V Line"—with that remarkable two-pointed heel in perfect proportion and which slenderizes the ankle. In all the new Spring shades—at $2.50.

Gold Stripe Hosiery

Gotham Gold Stripe Silk Hosiery, full-fashioned and service weight, in 20 leading shades—at $1.65 pair. Gotham Gold Stripe Silk Hosiery, full-fashioned, Chiffon weight, in 22 leading colors—at $1.95 a pair.

Fleur-de-Lys Heel

A pure dye, all Silk, Full-Fashioned Chiffon stocking, five strands of double extra grand Silk, with the stylish "Fleur-de-Lys" heel; in all the leading Spring shades—Price now $2.50, formerly $2.95.

Special for April

With Each

Automatic Washer

Sold During April
We Give

ABSOLUTELY FREE

A Miller Table Lamp

$95.00 Cash

Or

$4.50 down and $9.50 per month for 10 months.

The Eastern Connecticut Power Company

DANIELSON

Next Sunday

You young men with an eye for style will want your suit right in style for next Sunday. Fine fabric, beautiful colors and good tailoring, all make for the perfect suit.

Tailored by Kuppenheimer and Michael Stern insure the perfect fit.

$30 to $55

Church Co.,

Danielson.

THE PORTEOUS & MITCHELL CO.

New Easter Accessories

Those little finishing touches, which add so much to the otherwise well dressed woman, is just the difference between success and failure. It may be a bit of jewelry, a smart Hand Bag or one of the other items listed here—they are all important.

WOMEN'S EASTER NECKWEAR

New Scarfs — $1.00 to $3.98

Up-to-the-minute styles in Scarfs, Triangles and Squares, comprising distinctive ideas and novelty effects and featuring all the newest designs and colorings—at $1.00 to $3.98.

Novelty Neckwear — 50c to $5.00

Novelty and plain Spring Neckwear, in white, tan, flesh, blue and red—in Satin, Georgette, Crepe-de-Chine, also Lace or Linen Collar and Cuff Sets, Vestees and Jabots—at 50c to $5.00.

Flowers in all the latest styles, including Spring bouquets, Violets, Orchids, Sweet Peas, Iris and Sport Flowers, all sizes and colors. **39c to $2.98**

EASTER CALLS FOR SILK STOCKINGS

WE CARRY THESE THREE LEADING MAKES IN WOMEN'S FULL-FASHIONED SILK HOSIERY

PHOENIX — GOLD STRIPE — NO-MEND

We do not carry "Seconds" in Hosiery

Some Leading Silk Hosiery Values

Phoenix Hosiery

Important Price Reductions

Phoenix, Style 360
Now $1.48, formerly $1.75
Silk Chiffon—sheer as a cobweb, yet giving maximum service—all colors.

Phoenix, Style 736
Now $1.75, formerly $1.95
Service Chiffon Weight — thread silk far above knee—a very popular style.

Phoenix, Style 791
Now $1.75, formerly $1.95
Heavy service weight—pure Japanese Silk far above the knee—all new Spring shades.

Phoenix, Style 718
Now $1.75, formerly $1.95
The new "Profile" heel—this delicate profile in pointed heel effect is one of the most popular Phoenix styles—all the new Spring shades.

MUNSINGWEAR

Women's Rayon (Silk) Underwear Vests, Bloomers, Step-Ins, Chemises

Munsingwear Rayon (Silk) Underwear, is high grade in every particular and thoroughly dependable. Colors are pink, peach, Nile, orchid, turquoise, maize and white.

Vests, at .... $1.50 and $1.25
Bloomers, all sizes $1.95
Step-Ins, all sizes $1.50
Panty Chemises $2.50

Our Daily Special

ONE DAY ONLY — THURSDAY

An Extraordinary One-Day Offering

Women's $5.00 Silk Umbrellas At $2.99

Women's Silk Umbrellas in a good heavy Silk Cover, with assorted fancy striped colored borders, made with extra sturdy frames, 16 ribs and finished with amber handles, tips and ferules. Colors are

Red — Brown — Navy — Green

Bear in mind that this offering represents a positive saving of more than $2.00 on every Umbrella—a genuine $5.00 Silk Umbrella at $2.99.

No Mail or Telephone Orders
On Sale Today Only

1700 1928

Norwich Bulletin and Courier

Entered at the Postoffice at Norwich, Conn., as second class matter.
Telephone Calls:
Bulletin Business Office 480
Bulletin Editorial Rooms 35-3
Bulletin Job Room 35-3
Willimantic Office, 834 Main St. Telephone 1417-2

138 YEARS OLD

Issued every day in the year except Sundays.
Subscription price 15c a week, 60c a month, $6.00 a year.

Members of the Associated Press
The Associated Press is exclusively entitled to the use for republication of all news despatches credited to it or not otherwise credited in this paper and also the local news published therein.
All rights of republication of special despatches herein are also reserved.

Norwich, Thursday, April 5, 1928

Daily Average Circulation
WEEK ENDING MARCH 31, 1928:
13,484

CUTTING CITY TREES

Some communities seem to show trees after they have lost them. This is noticed in many of the cities where city removals have taken place. They are ready to sympathize with other places where similar action is contemplated and there's no wonder. It is useless to cry over spilt milk but there is justification for the strenuous efforts that are made to prevent the spilling.

Over in Waterbury they have been parting with some of their old elms. It is a painful process but it is charged to progress. In New London an organized effort is being made to get the people of that city to thinking of it if some of the old and stately elms of that city are rooted out and eliminated forever. Danbury can't see to its attractive main thoroughfare at the expense of trees which are greatly missed and there is hardly a community where the cutting down of trees, landmarks for many years, does not provoke opposition and tears.

There are certain sacrifices which have to be made in order to meet present day requirements. The community that is growing cannot fail to meet the demands of changing conditions, but there is real ground for the making of hard fights against the cutting of trees unless it can be shown that there is actual need for it. Too often it is the case that the claim is made that trees must go only to have it shown that such action is not really necessary. It might be the easiest way but it would also be a highly detrimental move, and the time to get thought centered upon it is before the slaughtering of trees is started. Norwich has had to part with trees, for one reason and another, which it would give much to have restored.

Where cities cut trees because they are in the way or dead, it is unfortunate that it is not the established policy to replace them. This may not be possible in the exact locality but there are other points which need them and the future attractions of any city will be greatly increased thereby. That doesn't restore the trees which are removed but it is the next best thing in the way of a substitute.

FEDERAL TAX REVISION

When the suggestion was made that the reduction bill be delayed until after it could be learned what the quarter's revenue was going to be, it was realized that it would throw light upon the contentions of those who had been urging heavy tax cuts and those who opposed it.

The treasury department had been maintaining that there should be a reduction of no more than $225,000,000. The house had produced a bill that called for $290,000,000. The senate decided not to take estimates but to wait and be shown. That time has come and now Secretary Mellon of the treasury department tells the senate finance committee that the budget will be endangered unless the tax cut is limited to $200,000,000.

Congress has been making appropriations in the past several weeks. It has made preparations for more, and more are in order. The financial perspective is such that it is not now possible to go beyond the tax cut of $225,000,000 which the treasury thought possible early in the session without taking serious chances.

Upon the statement as the secretary made, with a backing down in the matter of how much taxes can be cut, is based upon up-to-the-minute conditions. He still favors a tax cut but has lost the wisdom of keeping it in bounds. The present view of the situation more thoroughly justifies the attitude that was taken last December and adds greater weight to the secretary's policies. It has shown that not only was it wise to delay tax action but that if tax reduction had been made in accordance with the secretary's recommendations last December a big error could have been made and could be made now.

What action the senate may after the house measure so as to conform to present possibilities have been indicated. The senate committee is evidently determined to hasten action, realizing that nothing now stands in the way but some an agreement upon the provisions and a reconciliation of differences with the house action. Congress sought to play football with the recommendations by President Coolidge and Secretary Mellon and it now has the chance to realize its mistake.

THE TOLL PROPOSITION

Surprise is expressed because a bill has been passed authorizing the condemnation of a private right of way from Camden to Atlantic City, N. J., which is to be opened to the public as a toll road. Surprise is occasioned because the idea of a toll road seems to be a step backward and efforts in late years have been toward the abolishment of such ideas.

But new conditions have called for the revival of old ideas. States have built and are building excellent modern roads. In some instances they are not doing so in keeping with the demand. Traffic conditions are not always of the best. Congestion is a serious matter and at numerous points there is a call for better accommodations.

The promoters of the toll highway believe that it will render a service to the public which it will be glad to pay for. That is true of the toll bridges and it is open to proof that such will prevail concerning highways.

The road will go over a private right of way, avoiding towns, be built over railroads and it will be within the right of the owners to say what kind of traffic can use it and adopt other regulations.

Here is a case where private capital is ready to do what the state cannot or is unwilling to do at the present time. New Jersey has said that it can go ahead. No one is required to use it but as a matter of accommodation there will doubtless be a big patronage when completed. Whether New Jersey has put any provision in the bill which would permit it to acquire such a road for adequate compensation is not known but it will be strange if it has not. That is invariably the case concerning toll bridges and it means of course that the public is going to be given the service it desires at once and is ready to pay for instead of being obliged to wait until the state finds the funds with which to do what private enterprise is anxious to do now. The toll proposition is not without its good points.

POSTAL RATES

According to reports from Washington there is a possibility that there will be a revision of postal rates at this session of congress. This is not the first time an attempt has been made in recent years, and it is never wise to count the chickens before they are hatched, but it is action that is heeded and action that ought to have been taken long ago.

There are various changes proposed including the return of the one cent private mailing card, the one cent picture postcards, a lowering of the rates in the several zones and certain changes in class rates. Those who mail newspapers would be given a 50 per cent. cut.

From the postoffice department the estimate is given out that such changes could be anticipated to cause a loss running into the millions during 1929. That is apparently based upon the cut without making much of an allowance for such increase in business as would follow the reduction.

It was quickly realized that the raising of the postcard rate for the picture cards had a tremendous effect upon that business. The public simply would not comply with the change. The result was less business of that class. Those who were in the habit of sending papers occasionally were forced to the same action. It was burdensome to do otherwise.

In recognition of the situation a lowering of the rates should encourage a bigger postal business. That at least is an outcome that is to be expected, so that while it is figured that the new rates will mean a loss it is not out of reason to believe that additional business will at least make up the anticipated difference. It is at least a proper bid for more business.

STRICKEN SMYRNA

Without any question Smyrna has suffered severely. So great has been the damage wrought by earthquake and the destruction there at the hand of man that the question is raised as to whether Smyrna will survive.

Disasters are discouraging. When they come singly they are bad enough but piled one on another they break the heart of a people, and yet it does not necessarily follow that because that city is so badly stricken it will not be able to continue. Smyrna has been sacked and burned and now its buildings have been destroyed in large number, but there are reasons for believing that it will be able to meet the situation for it must be that there are those in that city who are as determined to stick as are those on the sides of volcanoes who know their danger and yet cannot be prevailed upon to reside in places of safety.

Conditions which have developed there are enough to discourage the residents. The Turks led a powerful initiative in this direction by their ravages, but there are advantages at Smyrna which are not going to be overlooked. The country about it is rich. It is the port through which the products of that country are handled and in the past the city has surmounted its difficulties. Perhaps the future cannot be judged entirely by the past. Conditions are not the same. The people are not the same. Nevertheless with all things considered, including the reaction of other places under somewhat similar conditions, it will be unusual if Smyrna does not survive.

EDITORIAL NOTES

The man on the corner says: Yep spring is here!

Nature can be relied upon to stick to the customary green dress this spring.

We deplore the lynching spirit in the south but is it any worse than the gang and gunman spirit in Chicago?

Vermont has reason to feel that it makes a difference where flood control is attempted as to who bears the expense.

Thus far if we stop to consider the straw votes there seems to be no need of holding any election in November. It's all settled.

Whenever and wherever there is a chance for improvement there's something to do but not always someone to do it.

And with business so brisk in Wall street they are asking for holidays while others are complaining over unemployment.

Activity has commenced at the beaches and it will be but a brief time before they will be displaying the latest in new bathing suits.

Once again the cabinet changers are predicting the resignation of Secretary Kellogg. If they keep at it long enough they may hit it right some day.

CLOTHES FOR JENNY

Eva Thurber and Helen Carver were making out invitations for the open meeting of the woman's club the following Thursday. The two constituted the committee and as they were friends and neighbors they could say what they pleased to each other.

"I'd like to ask Jenny Boyd," Eva said.

"We ought to ask her," Helen agreed.

There was a silence during which Helen bit the end of her pen-holder and Eva made tiny marks with a pencil on paper. Then their eyes met across the library table. They were making out the invitations in Eva's house.

"She's in the neighborhood," Helen went on. "I'm afraid she'd feel it terribly if we didn't ask her."

"Of course she won't go," Eva replied. "She hasn't anything to wear. The open meeting is always a dressy occasion. I'm going to wear my new canton crepe."

"It's safe to ask her, then," Helen remarked.

"Why, Helen, what do you mean?"

"I mean that if she can't go, it's safe to ask her. You know, Eva, she isn't—well, she takes in washing to help out. She is all right as a neighbor, but when it comes to real society—oh, I don't want to appear mean, but you must see that there's quite a—a difference between Boyd and the rest of us."

"Yes, I see." Eva was grave. "I feel that myself, but I do like her, don't you?"

"Oh, Yes, I like her. Well, I'll write the invitation," Helen sighed.

They never dreamed that Jenny Boyd would accept the invitation, but she did. She came running across next day to thank Helen.

"I appreciate it awfully," she said. Helen squirmed a little.

"We certainly wouldn't think of leaving you out, Jenny," she said.

"I should have been terribly disappointed if I couldn't hear Miss Newton. I'm crazy over Miss Newton," Jenny said. "Ever since I heard she was coming to speak at the meeting of the woman's club I've just hoped and longed to hear her."

"It—it's going to be something of a dress-up affair, you know, Jenny," warned Helen tentatively.

"I know it. I'll find something to wear," Jenny replied brightly. "Well, I must go. I've got to finish Mrs. Jenk's ironing."

Helen watched her as she flew back home. There was something fine about Jenny Boyd. She had spirit and grace, too. Not every woman could have jumped the puddles in West street as she did without appearing awkward. She had the boyish build that turned motion into poetry.

"I will say for Jenny," thought Helen, "that whatever she wears, even if it is just an old rag of a bungalow apron, becomes her. It's her shape, I suppose."

Eva came in presently. She gave a little gasp when she heard that Jenny Boyd had accepted her invitation.

"What will she wear? She hasn't a thing but that old blue suit. Not a decent blouse or anything! And now that her husband is out of work she won't be able to afford anything. You know the Boyds never go in debt for anything. What they can't pay for they don't have."

Helen bit her lips. She wondered if Eva knew that the hat she was going to wear was not paid for yet. That hat bill was worrying Helen terribly. Still, if one was in society one had to have things like other people.

There was, however, one comfort in the fact that the hat made her look very nice, when at last she was dressed for the meeting.

Eva joined Helen, and the two proceeded to Mrs. Alverson's. Helen and Eva were amazed to see Jenny Boyd entering with the calm manner that would have done credit to Mrs. Alverson herself.

"Look!" gasped Helen, "isn't Jenny stunning?"

Jenny was indeed stunning. What another woman might have looked in the same apparel one may not say, but Jenny certainly had an air of distinction.

Her hat was new, a smart little dark blue felt, crisply trimmed with pheasant's feathers. Her old blue suit had been pressed until it had not a crease. With it she wore a silk blouse with a tiny blue line, severely plain. Her gloves were new and a few inches of silk stocking showed from underneath the hem of her skirt.

Miss Newton saw her at once and asked for an introduction. Without doubt she was impressed by Jenny; they talked a long while.

After Miss Newton's speech she called for a free expression on the part of the women along the same line.

Jenny Boyd was the only one who spoke!

She spoke almost as well as Miss Newton herself— "I study out a good many things over my ironing board and washtub," she said.

Helen blushed for her, but when she finished everybody cheered.

"Well," Eva said as they returned home. "Jenny certainly came out strong. But where did she get that silk blouse?"

"Land knows. I give up about Jenny. She certainly is an astonisher."

That evening Helen and Eva were sitting together still talking about their amazing neighbor when the door opened and Jenny, with only a preliminary "Hoo-hoo!" walked in. Her dark eyes were flashing and she had a glow of happiness on her face that made her something more than interesting to look at.

"How did you like my costume?" she demanded. "I told you I'd find something to wear."

"You looked very nice," said Helen and Eva in a breath. "And your little speech—how could you find so many wonderful things to say?"

Jenny laughed.

"Oh, the speech didn't matter. I'm always thinking. But the clothes took some pains. I can tell you. I worked hard over that rig. And after I'd trimmed that old felt with feathers from the 10-cent store and pressed my suit till I scorched it. I was still out of a blouse. So I borrowed Sam's best shirt. Did you recognize it?"

"Sam's shirt!"

"Yes, and the fun of it was he needed it himself. He was going to meet a man who was going to look him over with a view to giving him a job. He had to wear his old shirt—he's only got two."

"Too bad," murmured Eva.

"Oh, no!" Jenny laughed again. "He got the job—fifteen hundred a year. I shan't have to wash any more."

Eva and Helen did not dare look at each other. For after all they were good women, and they had consciences.—Detroit News.

Today's Anniversaries

1621—John Carver, the first governor of Plymouth colony, died. Born in England about 1590.
1862—The Federals under McClellan commenced the siege of Yorktown, Va.
1867—Secretary of State Seward sent a messenger to Juarez to ask that the life of Emperor Maximilian be spared.
1876—Thirty lives lost in a boat accident on the River Dee at Aberdeen.
1884—Funeral of the Duke of Albany took place at St. George's chapel, Windsor.
1898—United States consuls in Cuba were recalled, on the eve of war with Spain.
1910—Transandine railway tunnel, linking Chile and the Argentine Republic, was formally opened.
1917—House of representatives passed a resolution declaring a state of war with Germany.
1927—Massachusetts supreme court denied a new trial in the Sacco-Vanzetti case.

YOUR HEALTH

SPEAKING OF CRAMPS

By Howard Lilienthal, M. D., New York, Member Gorgas Memorial.

At 2 o'clock Sunday morning Alice Watson was awakened by an agonizing pain.

After an evening at the play there had been a little supper with her husband and two of his business friends with their wives, and Alice had relished to the full the rich and unaccustomed variety provided by the Washington grill.

It had seemed so good, too, to get away for a little amusement, her first dissipation since the arrival of the baby, now a month old, the youngest of three boys.

She reproached herself for the sin of gluttony and felt that the pain and nausea which distressed her were in the nature of a retribution. Relief was imperative, for the hot water, the mustard leaf, and the other household remedies had failed. Dr. Williams appearing on the heels of an urge in telephone call, put an end to the attack, which he called a severe colic, with an injection of morphine, and promised to call the next day and investigate the cause of the trouble.

Next day, finding his patient comfortable, his first step was to take a careful history of the case. At the age of twenty-five Alice had married and the children came two years apart.

During her first pregnancy indigestion was an annoying symptom, and even after confinement she had to be careful in her selection of food. But chocolates and other delicacies were hard to resist, and the bathroom scales had shown a steady gain, increasingly difficult to hide by camouflage.

The chemical examination of a few drops of blood from Alice's arm disclosed an increase in the fatty substance so often deposited as gall stones. A droplet of the bile itself was placed under the microscope and tiny crystals of stone-producing material were seen. This was made possible by withdrawing a little of the liver secretion through a thin soft tube of rubber which the patient had swallowed.

Evidence was now piling up but more exact proof was desired, so the fluoroscope and pictures were invoked. In Alice's case the result was brilliantly successful. Not only was the outline of the diseased gall bladder seen, but an oval shadow the size of an almond indicated that a stone was present.

"But," said the anxious husband, who had studied physiology in school, "my wife has never had jaundice and I thought that one turned yellow with gall stones." Dr. Williams had to explain that jaundice did not appear until the stone had passed through the narrow neck of the pear-shaped gall bladder and had obstructed the main passage from the liver to the intestines. In Mrs. Watson's case the stone was too large for this, and unless it were removed by operation it would remain as the cause of repeated colic, a menace to health and even to life.

The Watsons took their doctor's advice, wisely preferring the moderate risk of surgery with cure to a life constantly attended by the threat of distressing or fatal illness.

Two days of pain and discomfort, much less severe than the attack of colic; then three weeks of a not unpleasant convalescence, and the wife and mother went back to her home restored to health and properly educated in the hygiene of eating and drinking.

Itching, Annoying Skin Irritations

Apply Healing Liquid Zemo

When applied as directed, Zemo effectively and quickly stops Itching, and relieves Skin Irritations such as Eczema, Pimples, Rashes, Dandruff, Chafing. Zemo penetrates and soothes the skin. It is a clean, dependable healing liquid, convenient to use any time. 35c, 60c and $1.00

zemo
FOR SKIN IRRITATIONS

What Do You Know About Eastern Connecticut?

Questions.

1—What family has lived as owners on the same farm in Griswold for nine generations?
2—Who is the present owner and occupant?
3—Who was the first Norwich man killed in the Spanish-American war?
4—Where is the Westfield Congregational church?
5—When was it built?
6—Why were the houses of Norwich Town originally built around the green?
7—What eastern Connecticut community was known as Tunk city?
8—From what community did most of Windham's early settlers come?

Answers will be found on the classified page.

Stories That Recall Others

Hollow to Many

It was a reading class, but the subject of geometry was brought up with the mention that there were also other kinds of geometry. The teacher was baited.

Inquiring boy, in all seriousness, asked: "Is the other kind of geometry 'hollow geometry'?"

Experience the Best Teacher

A school boy spends his Saturdays working in a store where seeds are sold. His first customer, wishing to initiate the new clerk, requested a quarter's worth of potato seed. Eager to oblige, the boy searched high and low for the desired article, but in vain. Finally in desperation he asked the aid of a fellow worker, who lost no time in informing him of his mistake. The unfortunate clerk accepted the inevitable gibes and ridicule with a good-natured grin, but nevertheless he made a secret resolve that no other practical joker should catch him asleep.

With wary eye, he scanned his next customer, who asked for some canary seed. The young clerk replied triumphantly, "Say, you can't fool me, mister, canaries don't grow from seeds—they hatch out of eggs!"

Fellowship of Prayer

DAILY LENTEN DEVOTION

By Rev. Jay T. Stocking, D. D. Federal Council of Churches in America — Copyright 1928

"Freedom Through Religion"

SCRIPTURE: Memory Verse: "If, therefore, the Son shall make you free, ye shall be free indeed" (John 8:36).

Read: John 21:15-22.

MEDITATION: Two things that threaten hope are environment and convention. We tend to become victims of things and people. "The danger of all human fellowship," said Professor Brown, "is that it will set limits to growth. We accept so easily the standards of our environment." Religion helps to free a man from the bondage of things and people by emphasizing the worth of the spirit and of each personality. If a man values his own spirit and individuality he will be free from the tyranny of things and conventions. He is free to strive and hope for his highest development. To use a phrase of Goethe's, he may be "bound without" but he is "boundless within."

PRAYER: O Thou who dost give liberty to men, set us free we pray Thee from all bonds which enslave us, fetter us and prevent us from becoming ourselves. Strengthen us to walk in this new day without fear or any kind of bondage. Amen.

Today's Birthdays

John O. Tilson of Connecticut, republican floor leader in the U. S. house of representatives, born at Clear Branch, Tenn., 52 years ago today.

Henry St. George Tucker, representative in Congress of the Tenth Virginia district, born at Winchester, Va., 75 years ago today.

A. Lincoln Filene, prominent Boston merchant and civic leader, born in Boston 63 years ago today.

Joe Stecher, one of the foremost of American professional wrestlers, born at Dodge, Neb., 35 years ago today.

Seals itself against dirt!

FLAWLESS, satin-smooth — the beautifully lustrous surface of Barreled Sunlight defies dirt! Has no "pores" for dirt to sink into.

Dust smudges and fingermarks wipe off with a damp cloth.

Guaranteed to remain white longest!

If more than one coat is required, use Barreled Sunlight Undercoat first.

Barreled Sunlight is extremely easy to tint.

Outside Barreled Sunlight, like its companion product, remains white and new-looking long after ordinary paints have lost their freshness.

Barreled Sunlight
Reg. U. S. Pat. Off.

Fred C. Crowell
THE PAINT STORE
87 Water Street

CROSS-WORD PUZZLE

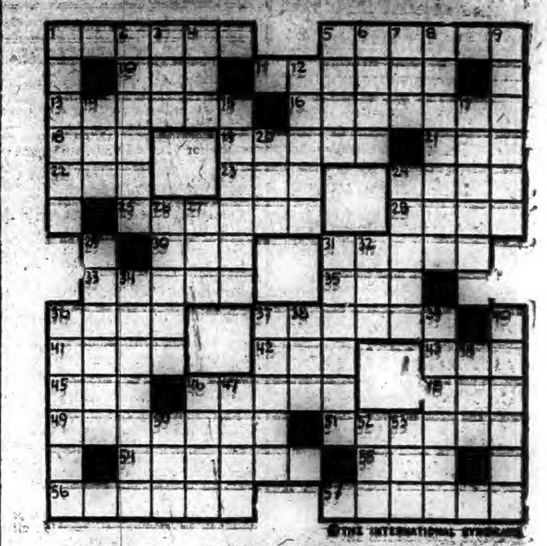

© THE INTERNATIONAL SYNDICATE

HORIZONTAL
1-To trade by exchange of commodities
5-What is a fit or suitable time?
10-What is the beard of wheat?
11-To separate
12-Being at rest or ease
16-Girl's name
18-Existed
19-Loiters
21-Possessive pronoun
22-What French word denotes the maiden name of a married woman?
23-A varnish gum
24-What is the Greek 17
25-What is a field of action?
28-What archipelago and sea is in S. W. Philippine Islands?
30-Over (poet.)
31-What seaweed is eaten as a vegetable in Scotland?
33-What is a monkey-house?
35-One (Scot.)
36-Short and sharp in manner
37-A province and its capital in Luzon, P. I.
41-What is unwritten narrative poetry?

HORIZONTAL (Cont.)
42-A Mohammedan proper name
43-A perfect work of literature
45-A mediæval trading vessel
46-What French king had descendants that reigned for eight hundred years?
48-What is the edge of an object?
49-What was an ancient war-ship with three banks of oars?
51-Who was the Greek goddess of the moon?
54-Carriers (Southern U. S.)
55-Moist
56-To heed what is heard
57-Comes to an end

VERTICAL
1-What was the real name of Artemus Ward, the humorist?
2-Lifts
3-A number
4-Half ems
5-What is a native of Scotland?
6-Snake-like fish
7-Fuss
8-Weighty

VERTICAL (Cont.)
9-What is the capital of the Bahama Islands?
12-To drive out
14-How do the Scots spell "my"?
15-A signer of the Declaration of Independence
17-Intends (Scot.)
20-A scull
24-A small island
26-Writers of verse
27-Possessive pronoun
29-What is one dependent on charity?
31-What is a small crane on a ship-side for hoisting boats? (pl.)
32-Combining form. One
34-What is the excess of returns over expenditure? (pl.)
36-Pertaining to a hundred
37-To frisk
38-A beverage
39-What are heron-plumes?
40-Imprisons
44-German article
46-An order of mammals, embracing the whales
47-So be it
50-Decay
52-Female sheep
53-Grassy plain

A special grand jury is to convene today at Albany, N. Y., to receive evidence in the case of former Secretary of State Florence E. S. Knapp, the first woman state official in New York, whose indiment is sought in connection with her conduct of the 1925 state census.

SPRING IS HERE!
PAINTING, PAPER HANGING, DECORATING, JOBBING
Done by experienced men at reasonable prices.
Inquire at 58 Smith Avenue, Norwich, Conn.

Observing Good Friday
Office and Yard
Closed All Day.
THE EDWARD·CHAPPELL·CO
ESTABLISHED 1837
Phone 23

I must go to the
Grand Opening Reception
—of the—
New Silberman Furniture
Home Today,
at 37-41 Main St., Norwich, Conn.
Visiting and Inspection all day—Formal Opening 7 P. M.
Souvenirs Concert
No Merchandise sold at Formal Opening.

To A Million Women Who Know
The New Order of Things

Who Want An Automobile That Looks Like Something—Acts Like Something—Is Something—Yet Costs Comparatively Little

IF I were a woman, I'd want a certain kind of automobile.

Of course, I'd want it to look like something. For you see, it will be almost a part of me, my life, my home.

And I wouldn't want to pay a fortune for it, because I know too well the value of the dollar.

But I would want far more.

I'd want nimbleness, easy steering, dashing pick-up, certain stopping to end traffic terrors.

I'd want the ability to twist easily into tight parking corners.

I'd want sure-footed, positive braking on those rainy, wet days when I drive the children to school.

And on certain afternoons, when I'm tired of dusting and dishes, I'd want my car to be a care-free vagabond with me, interested only in finding out what is on the other side of some distant, wind-swept hill.

Reo invites every woman who feels that way to try out the Reo Wolverine, to judge it on any feminine basis, over any roads. For Reo has made the Wolverine the woman's car, as well as the man's.

Try one out today—you will be surprised—especially when you ask the price.

REO MOTOR CAR CO. • Lansing, Michigan

REO WOLVERINE
W. R. Frisbie
Norwich—Tel. 2008—190 North Main Street
New London—Tel. 2344—Corner Jefferson Avenue-McDonald St

Charles D. Foster
Insurance in All Forms
161 Main Street. Tel. 781

O'NEIL ELECTRIC COMPANY Will be Closed All Day Friday.

CUTICURA HEALS ITCHY PIMPLES
Affected Face. Ashamed To Go Out. Lost Sleep.

"I was really ashamed to go outside on account of pimples which affected my face. They were large and red and scaled over. They bothered so badly that I used to scratch them, and some nights I could not sleep. The trouble lasted about two years. I had other remedies but they did not do any good. I read an advertisement for Cuticura Soap and Ointment so purchased some and in a few weeks I was healed." (Signed) Miss Helen Cohen, 19 Harvard St., Concord, N. H.

Cuticura Soap, Ointment and Talcum promote and maintain skin purity, comfort and skin health often when all else fails.

Sold everywhere. Cuticura Soap 25c. Ointment 25 and 50c. Talcum 25c. Sold throughout Canada. Cut this out. Address: Cuticura Laboratories, Dept. 18, Malden, Mass.
Cuticura Shaving Stick 25c.

New Gas Main In Broad Street

A trench is in existence on Broad street from Warren street to McKinley avenue. Men in the employ of the gas and electric department have been laying six-inch gas mains in that distance and it is understood work will continue to Crescent street.

To Straighten Haddam Highway

In order to straighten the state highway through the town of Haddam, the state highway department has offered to move the "New Haven" road's track in that town. The railroad company has petitioned the public utilities commission to allow such alternations in the location of the rails and the application is set for hearing at the capitol on April 12 at 2 p. m.

Closed All Day Good Friday

Hourigan Bros.

NOTE—It would be illegal to publish this if not true.

"I Sleep Good Now"
Says N. Y. Man. A Healthful Bladder Does Not Act at Night.

Mr. J. A. Davis, E. Setauket, N. Y., says in his own home paper, the Riverhead Review: "Keller's Lithified Buchu has corrected my bladder and I do not have to get up at night. You may use my name and I will be glad to tell or write my experience."

Lithiated Buchu cleanses the bladder as epsom salts do the bowels. It isn't a patent medicine as the formula is on the label. The tablets cost 2c each at leading drug stores. Keller Laboratory Mechanicsburg, Ohio. Locally at Geo. Engler's, Druggist.

Arrived Today! Car of Certified Cobbler Seed Potatoes

Grown on Prince Edward Island. The handsomest lot we ever saw.

Price is correct.

Yantic Grain & Products Co.

NORWICH — YANTIC
GREENEVILLE — WILLIMANTIC
BALTIC — MOOSUP
WESTERLY — MYSTIC

1791 [redacted] 1928
Norwich, Thursday, April 5, 1928

VARIOUS MATTERS

Light vehicle lamps at 6:47 this evening.

During April, Mars is a morning star, rising about 4 a. m.

An early spring has started up the season for painters and paper-hangers.

The Otis library will be closed all day Friday, a legal holiday in Connecticut.

The pupils of St. Patrick's school are having vacation until the Tuesday after Easter.

Spring work is well along in Mohegan park, where much progress has been made already.

April and July are the months of 1928 in which the combination Friday, the 13th occurs.

The new fad of eating much honey in order to live long has its devotees in Norwich, it is claimed.

Ice cream dealers did more business than did coal dealers Wednesday, when summer temperature prevailed.

Friday evening, Mizpah circle of the Central Baptist church is to meet with Mrs. Henry D. Smith, 65 Warren street.

The Intermediate girls of Trinity Methodist church school have a meeting planned for Saturday afternoon, in the vestry.

Every pleasant day now draws prospective farm buyers from the cities, scouting either for summer or permanent homes.

Miss Mary A. Potter of Eastern Point road, Groton, has entered St. Francis' hospital, Hartford, to undergo an operation.

Delegates are being named to the Connecticut Congress of Parent-Teacher associations, to be held in Waterbury, April 12-13.

The highways of Lebanon are much improved for traveling with the exception of some spots where the frost seems to be working out.

The offering in all the Catholic churches on Good Friday will go as usual toward preservation of sacred places in the Holy land.

As the full moon rose Wednesday evening it was an orange disk, which warned all beholders, "Hot weather coming! Now buy spring garments!"

The Easter rabbit never took on so many variations or played so many roles as he does this season, quite putting the Easter chick in the background.

At South Coventry, Elliott Chadwick is able to be about after being laid up for several days from bruises received when he was thrown from a load of wood.

Holiday visitors will begin to arrive in Norwich today (Thursday) while holiday trippers will start to leave town for various points, until after Easter.

Fresh cod and flatfish, city dock, Rose alley, Thursday and Friday, fishing boat Maria II.—Adv.

Saying it with flowers is keeping the florists busy this week, daffodils, roses, hyacinths, lilies, carnations, violets and other blooms being in unusual demand, to convey the message of Easter.

The seven volumes of "Sources of the Great War," the work of Horne and Austin, form a splendid new accession at Otis library—elegantly bound reference books, concerning the World War.

Mr. and Mrs. Charles A. Morgan, who have spent the winter at the homes of their daughters in New York and Virginia, have returned to their home at Hamburg for the summer.

Money deposited today in The Chelsea Savings bank will draw interest from the first of the month.—Adv.

The county pension board, Doctors Lester E. Walker, president, J. H. Allen secretary and William T. Driscoll, held its April meeting Wednesday at Dr. Walker's office, examining one Spanish war applicant from Norwich.

At the last Rockville city council meeting the ordinance committee was authorized to take up with the corporation counsel the matter of preparing an ordinance fixing the distance all poles along the streets shall be from the street.

The only concert to be given by Yale University Glee club in Connecticut and one of the few which the club will present this year before sailing on June 23 for a concert tour of northern Europe will take place at Hartford early in May.

Miss Bertha Garney, daughter of Mr. and Mrs. J. C. Garney of 10 Bragaw street, New London and Louis M. Porter, son of Mr. and Mrs. William Porter, of 749 Ocean avenue were united in marriage, Friday, March 30, at Lenox, Mass.

Mr. and Mrs. Jack Costello and children are occupying the Hughes place on the state road at Mansfield Center. Mrs. Costello was Miss Wilhelmina Bower, a resident of Mansfield Hollow. Mr. Costello is employed in construction work at Storrs.

Annual convocation of Franklin chapter No. 4, R. A. M., at Masonic Temple tonight at 7:30. Reports. Election and installation of offices.—Adv.

The "Wheelerite," publication of Wheeler school, North Stonington, pictures the student council, John Tharp, president; Bertha Edwards, girls' athletic manager; Sally Stewart, secretary; Aubrey Whitelaw, boys' athletic manager; Evelyn Maine; Irja Niemi, treasurer.

MONTVILLE WOMAN APPEALS FINE ON LIQUOR CHARGE

Mrs. Thomas Wendt, whose home in the Pie Hill section of Montville was raided by state policemen from the Groton barracks last Saturday night, was found guilty of violation of the liquor law by Justice of the Peace J. Y. Miller in Montville Tuesday and was fined $100 and costs. She appealed to the court of common pleas and was released from custody upon bond.

The case of Walter Hannick of Upper Palmertown road, who was also visited by the state police, was continued for one week and Alex Rynagewski, proprietor of a store in the Uncasville district, was found not guilty on a charge of selling liquor.

The raids were made after mill owners had complained to the state police that, due to the ease with which employes could obtain liquor, they were imbibing too freely, and the mill work was suffering as a result.

Mohawk Trail Under Repair

Construction work on Jacob's ladder and the Mohawk trail is expected to tie up those popular touring routes all summer, making it necessary for motorists headed westerly towards Dalton, Pittsfield, North Adams and Williamstown, Mass., to take a third route, the Berkshire trail, if they hope to get any comfort in travel.

The Automobile club of Springfield has admitted that the Berkshire route will be the only one of the three to offer unobstructed progress, although it is the least popular of the three highways.

For Burial in Bridgeport

The body of John Weigal, 52, who died in Preston, was sent to his home in Bridgeport Wednesday morning by Undertakers Cummings and Ring. Burial is to take place in Bridgeport.

PERSONALS

Thomas Connors of Fishers Island is a visitor in town over the holidays.

George Howard of Norwich was a business caller at Groton Long Point Tuesday.

Mrs. Phoebe Edwards of Quidnick, R. I., was a recent guest at the home of G. B. Dawley, of Plainfield street.

Miss Mary E. O'Neil of No. 45 Lafayette street left Wednesday to visit her aunt in New London over the Easter holidays.

CVictor Johnson has returned to Stonington from Miami, Fla., to take up his duties as caddy master at Stonington Manor Inn golf club.

George A. Stanton of Church street, who has been seriously ill, is able to be up and about the house, but cannot yet accompany Mrs. Stanton to business.

Mrs. Courtland Palmer of Ocean Beach has left for the home of her parents in Mount Pleasant, Pa., summoned there by the serious illness of her brother, Nevin Cort.

Mrs. Benjamin Davis and daughter Althea, who have been spending a vacation at Mansfield Center with the former's mother and sister, left Monday for their home in North Franklin.

Miss Anna Burchman is home from New York for a vacation with her parents, Mr. and Mrs. Hyman Burchman, of Franklin street. Miss Eva Burchman has returned from a visit in Philadelphia and New York.

John Sullivan of Spruce street has received word that his niece Miss Etta Sullivan who was seriously hurt at her home in Taunton, Mass., in an auto accident two weeks ago is much better. She is still in the hospital.

MAURICE LEONARD INSTALLED AS EXALTED RULER

(Special to The Bulletin)

WILLIMANTIC, April 4—Officers of Willimantic lodge, No. 1311, B. P. O. E., were installed tonight by Past Exalted Ruler Michael G. Sullivan. The officers are Maurice Leonard, exalted ruler; Roy W. Downer, esteemed leading knight; George W. Hickey, loyal knight; Charles Downing, lecturing knight; Raymond A. Parker, treasurer; Louis J. Flynn, secretary; Past Exalted Ruler P. D. Donahue, delegate to grand lodge; T. Frank Cunningham, alternate; J. P. Bocash, tyler.

The appointive officers named and installed were esquire, William P. Sweeney; organist, Charles Regan; chaplain, Attorney Harry S. Gaucher; inner guard, Charles H. Palmer; board of governors, R. Ernest Melody; William B. Sweeney, P. J. Larrabee. The following committees were appointed: Sick—R. W. Downer, E. G. Curran, E. R. Portelance, W. A. Dawson, Roderic Dion, J. M. Ryan, R. B. Gaines. Investigating—A. J. Veglard, G. B. Parker, G. P. Flynn, E. E. Lafleur, A. L. Weatherhead, G. Donald Bartlett, M. A. Sullivan. Budget—R. A. Parker, J. F. Carr, Gerard E. Loiselle. Finance—Dr. T. J. Keegan, J. Z. Mathieu, E. Bottomley. Music—John Regan, E. Lafleur, Harry W. Standish. Social and community welfare—Chas. Downing, P. Frank Cunningham, Arthur J. Dubreuil, G. W. Hickey, Donald E. Crane.

WHITE LEGHORNS LEAD IN WEEK AT STORRS

Who will set the pace in the Storrs egg laying contest in the next few weeks? This is a hard question to answer for at the end of the twenty-second week there are three entries that have laid slightly over 1,200 eggs, and any one of the three may be conceded a chance to lead the pack. White Leghorns owned by Broadview farm of Winsted, Conn., had the pace at the end of the past week with a production of 1,210 eggs to their credit. Their advantage is slight at best, however, for the Rhode Island Red entry of Charlescote farm of Sherborn, Mass., was only one egg behind the Leghorns from Connecticut. Still another Leghorn entry, one entered by George Lowry from West Willington, Conn., is dangerously close with a 1,203-egg score.

The latter entry, although ranking only third at the present time, shapes up as the team most likely to take the lead in the next few weeks. This prediction is based on output for the past week, and presupposes a maintenance of that production. Lowry's pen laid 64 eggs for the week as compared with 56 eggs for Charlescote and 51 for Broadview, a gain of 8 eggs on the Reds and 13 on the Leghorns. Lowry's entry has only a 7-egg lead to overcome to take the lead. A rally on the part of either of the other two entries would of course make the going more difficulty for Lowry's pen.

The 64-egg score of George Lowry's White Leghorns was enough to put these birds at the head of the week's honor roll. Rhode Island Reds owned by George T. Purkis from Topsfield, Mass., the birds that last week set up a new record of 66 eggs in seven days, placed second on the honor roll with 63 eggs to their credit. Clarence E. Lee's Reds from Auburn, N. Y., were third for the week with a score of 62 eggs, and still another Red entry entered by Nasacock farm from Tyngsboro, Mass., placed fourth with a count of 61 eggs.

The leading pens in each of the principal varieties are:

Barred Rocks	
R. W. Davis & Sons, Rockland, Maine	1019
R. Walter Bishop Guilford, Conn.	931
Hawes Bros., Union, Maine	850
White Rocks	
Granite Springs farm Granite Springs, N. Y.	1024
E. A. Hirt South Weymouth, Mass.	1023
White Wyandottes	
Tom Baron, Catforth, Eng.	937
Fisher Poultry farm Ayton, Ont.	919
Rhode Island Red	
Charlescote farm Sherborn, Mass.	1209
Fred H. Sampson Springfield, Mass	1074
Homestead farm Newtown, Conn.	1050
Mass. Agricultural college Amherst, Mass.	1047
Zephrim LaBelle Ballouville, Conn.	1034
White Leghorns	
Broadview farm Winsted, Conn.	1210
George Lowry West Willington, Conn.	1203
George Lowry West Willington, Conn.	1108
Amakassia farm Yonkers, N. Y.	1103
Bournedale farm Millerton, N. Y.	1071
Geo. B. Ferris Grand Rapids, Mich.	1046

FUNERAL.

John F. Jencks

Relatives and friends were present at the funeral of John F. Jencks held Wednesday afternoon at 2 o'clock at the parlors of Undertaker C. A. Gager. Rev. Charles H. Ricketts, pastor of the Greeneville Congregational church, conducted the service and also conducted the committal service at the grave in Yantic cemetery. The bearers were Dr. James J. Donohue, Edwin V. Ross, Patrick J. Sweeney, and Frederick J. Bielefield, Jr. There were a number of floral tributes of esteem.

SECOND CONGREGATIONAL CHURCH, Jewett City

SIX CHURCH CONFERENCE HELD ON JEWETT CITY CHURCH ANNIVERSARY

The conference of six churches and the celebration of the fiftieth anniversary of the dedication of the present edifice of the Second Congregational church in Jewett City was held there on Wednesday, with an attendance of one hundred and sixty one. The day was ideal and the beautiful decorations in the church added greatly to the pleasure of the celebration. The Easter lilies, begonias, tulips, aspidistias and Florida palms were most effectively arranged by Miss M. A. Burdick. The communion table was adorned with exquisite pink roses, donated by Mrs. W. A. Richardson from Florida.

The morning session was opened with a violin and organ duet Reverie by E. L. Ashford played by Charles Perkins, violin and Mrs. Walter Benjamin organ. Following the doxology, Rev. A. H. Clement of Jewett City offered the invocation. Rev. D. C. Stone of Hanover led the responsive reading. The scripture lesson from Ephesians 3 was read by Rev. William Prentiss of Plainfield followed by prayer offered by Rev. Newell Whitman of Pachaug. Miss Sadie Thompson sang I Come to Thee (Caro Roma).

Rev. G. F. Goodenough, pastor of the church, who conducted the exercises introduced a former pastor of the church, Rev. J. Edward Newton of New Haven, as the morning speaker. Mr. Newton's text was Ephesians 3:10. To the intent that now unto the principalities and powers in heavenly places might be known by the church the manifold wisdom of God. His theme was the interest, purpose and mission of the church. He enlarged on four phases of the subject—spread the message, inspire a faith, to create a character and to build a kingdom. He emphasized living the golden rule, the royal law, love thy neighbor as thyself, and the supreme duty, thou shalt love the Lord thy God with all thy heart, mind and strength. He said that what the world needs today is more faith, in a time when there is more faith than ever before. Take spiritual truths and organize them around Jesus Christ.

The offering was received by Sidney Hall of Preston and William R. Palmer of Griswold. Dinner was served in the church vestry by the women of the church, Rev. Mr. Goodenough saying grace.

Afternoon Session

The afternoon session was opened with an organ prelude, the devotional service being led by the pastor with prayer by Rev. W. J. Reynolds of Newent, Rev. E. E. Scates, pastor of the Jewett City Baptist church read the 91st Psalm to emphasize the thought of Lest We Forget. The report of the last conference was read by the clerk, Mrs. E. H. Hiscox. Mrs. Ruth Sweet Ballou, a daughter of James O. Sweet, the chairman of the building committee sang the solo O Dry Those Tears by Teresa Del Reigo.

The historical sketch was read by another daughter of Mr. Sweet, Mrs. Rena Sweet Vaughn, of Norwich. It was intensely interesting, bringing back many interesting facts and scenes of the past years of the church and town history.

Greetings Given

The pastor called on several present to speak, giving the greetings of Rev. J. W. Carter, pastor of the Methodist church, who is out of town. The speakers were: Dr. G. H. Jennings, Rev. E. E. Scates, Mrs. Jane Haskell, Rev. A. H. Clement, Miss Grace Wheeler of Stonington, Rev. W. J. Reynolds, Rev. D. C. Stone, Deacon Kingsley and Rev. William Prentiss. Mr. Goodenough spoke of two other living members of the church of fifty years ago besides Mrs. Haskell, who are Mrs. Ida Browning Ladd and Miss Sarah Palmer. Both are at present in Norwich and were unable to attend on account of illness. He asked those to rise who were here fifty years ago, Mrs. Haskell, Mrs. Vaughn, Mrs. Faust, Dr. and Mrs. Jennings, Mrs. Arba Browning and Mrs. Edward Corbett responding.

He also gave the greetings of Edwin P. Lyon of New Haven, vice president of the N. Y., N. H., and H. R. R. and son of Dwight Lyon a member of the building committee and a former member of the church choir and from Miss Mary Avery of Norwich, daughter of Rev. John Avery.

A vote of thanks was given for the entertainment furnished by the church the music, the sermon and the historical paper. Perhaps the day's impression could be summed up in an expression used by the pastor: Looking backward is the basis for going forward.

The services closed with benediction by Mr. Goodenough. The roll of the church when called showed: Hanover 16, Preston City 26, Pachaug 15, Lisbon 9, Plainfield 22, Jewett City 35, visitors 38.

The program for the day gave not only the form of service for Wednesday's exercises, but the dedication services of April 3, 1878 fifty years ago. It also gave the committees' names: James O. Sweet, Albert Brewster, Dwight Lyon, Alfred A. Young, Sr., Silas Sherman; architect, Earl; contractors and builders, Hannum and McCumber; decorator, Harry Monroe; chorister, Dwight Douglas Tracy.

Historical Paper.

In her historical paper, which was listened to with the closest attention and appreciation, Mrs. Vaughn first spoke of the church as an offshoot of the old Congregational church of Griswold, whose first pastor was Rev. Hezekiah Lord, a member of the first class graduated in Yale in 1717. He served the church for 41 years. Subsequent pastors were Rev. Levi Hart, Yale 1759; Horatio Waldo, 1810-1823; Stafford D. Jewett, 1830-1836; Rev. William Jewett, 1836-1842; Rev. Roswell Whitmore, two years; Rev. Calvin Terry, five years; Rev. Bennet F. Northrop, 17 years; Rev. Franklin E. Ellis, 1871-1875; Rev. William B. Clark, 1875-1882; Rev. Charles H. Peck, 1882-1889.

The first church building of the church whose anniversary was being celebrated was a stone edifice which had been built by the Episcopalians, 1814-1818, but the church died out. The Congregationalists bought it in April, 1825, remodeled it and dedicated it Sept. 3, 1828. Mrs. Vaughn mentioned the following pastors: Rev. Seth Bliss, the first pastor, served seven years; Rev. George Perkins, 1832-1838; Rev. William Wright, 1838-1842; Rev. Thomas Leffingwell Shipman, 1842-1854; Rev. Henry T. Cheever, 1855-1861.

About 1863 the stone church building was sold to the Roman Catholic church and the Congregationalists worshiped in a hall in the basement of the school house. Rev. Jeremy W. Tuck was installed as pastor May 3, 1866, and the new church building was dedicated Dec. 11, 1867. Mr. Tuck was pastor for 10 years.

Mrs. Vaughn mentioned in an entertaining way some of the social customs of the times and the activities of the different church and village organizations.

The church building was burned, Feb. 10, 1876, but a new church seating 400 was built and was dedicated April 3, 1878, just 50 years ago when Rev. George N. Kellogg was serving as the supply pastor. He continued with the church as acting pastor until April 1, 1882. Subsequent pastors were the following: Rev. Charles A. Northrop, 1883-1885; George B. Hatch, 1886-1887; Homer T. Beach, 1887-1888; Oscar G. McIntyre, 1889-1891; Horace E. Morrow, 1891-1899; Leonard W. Bacon, D. D., supply for less than a year; George N. Edwards, 1901-1905; J. Edward Newton, 1905-1908; William H. Gane, LL. D., 1908-1914; Albert Donnel, 1916; Clinton Andrews, H. F. Stevenson, George K. Gray, students at Yale while preaching for this church; Rev. G. F. Goodenough, the present pastor.

FAITH TRUMBULL MEETING IN OLD NORWICH HOUSE

Faith Trumbull chapter, D. A. R., Inc., held a regular meeting Wednesday afternoon at the home of Mrs. Edith Huntington Wilson, Huntington Lane, Norwich Town. The meeting was called to order at 3 o'clock with the regent, Mrs. William H. Dawley, presiding. The reports of the secretary and treasurer were there heard and accepted. Mrs. W. Tyler Browne, in her report for the museum committee said that the first effort of that committee toward raising its budget, a bridge party at Mrs. Brown's home, netted about one-third of the total budget.

Mrs. A. M. Van Wagenen of the programme committee, announced that the May meeting will be held at the Wauregan hotel and that the topic will be The Continental Congress. Mrs. F. I. Royce of the patriotic education committee announced that four more pins, prizes for attendance in the local night schools, had been presented to students at the Taftville night school.

Mrs. H. W. Gallup announced additional geneological research accomplished and that the book, Abstracts of Old Wills, will be sent to the library of Continental Memorial hall, Washington, D. C. Two applications for membership were received and letters of thanks for gifts were received from the American International college, Springfield, Mass., and from the People's Forest association.

Mrs. Leslie Brewer, chapter delegate to the state conference, told of an inspiring two day session. Among the high lights of the conference, mentioned by Mrs. Brewer were the following: The presentation by the state regent, Miss Katherine Nettleton and her mother, of two beautiful flags to the state, one national and the other a state flag; the passing of a resolution to uphold the state officers in their attitude toward national defense, and Mrs. Buell's strong speech on national defense.

It was voted to add a new officer, state chaplain, the selection to be by committee. Raymond Case then addressed the meeting on Old Houses in Norwich and Vicinity. Mr. Case followed, step by step the evolution of houses from the simple shelter or hut to the houses of one room and a chimney, then to double houses and to the early and later Georgian and finally to those of the classic revival which followed the war of 1812. This talk was made especially interesting by the mention of many well known homes of Norwich as examples of the different periods.

Charles Dyer added a few historical facts and presented to the chapter a beautiful cane which belonged to Lafayette and an ancient mortar from Lathrop's apothecary Shop. A vote of appreciation was given Mrs. Wilson, Mr. Case and Mr. Dyer for their interesting talks. Miss Katheryn Zumbro and George Gulle entertained with several violin duets. There were many expressions of appreciation to Mrs. Wilson for opening her home to the chapter members for their April meeting.

UNDERWOOD'S HIGH SCORE PUTS HIM IN FIRST PLACE

Underwood, with his high score of 7,240, for Wednesday night's play, moved into first place from third, in the West Side pinochle club tournament. A. Jordan, who held first place last week, dropped back to second place and Ellsworth moved up from fourth position to third place. Lewis who was in second place last week dropped back to second place and Ellsworth moved up from fourth position to third place. Lewis who was in second place last week dropped back to fourth place. The scores for the evening:

Underwood 7240, Boynton 7160, Ellsworth 6765, C. Peckham 6710, E. Peckham 6570, Pettis 6490, A. Jordan 6325, J. Jordan 6300, Lewis 6290, Parker 6270, Schuler 4645, Bailey 4395.

The scores to date:

Underwood 35115, A. Jordan 34555, Ellsworth 34370, Lewis 34340, E. Peckham 33945, Boynton 33490, J. Jordan 33310, C. Peckham 32280, Pettis 31946, Parker 31570, Schuler 21475, Bailey 31019.

NIGHT SCHOOL TERM CLOSES AT ST. JOSEPH'S

The night school which has been held two evenings in the week at St. Joseph's school house under the direction of Rev. S. A. Icick has just concluded its sessions which were designed for the benefit of those wanting to become American citizens. The two groups, one of these for those wanting to learn to read and write, and the other for the study of English United States history and duties of citizenship, both made good progress.

The roll call: Peter Sawicki, Stanley Taraskiewicz, Louis Zielinski, John Jankowski, John Czulada, Peter Jozostak, Apolinary Komorowski, Anthony Pilecki, Wojciech Soda, Stanley Wroblewski, Stanley Kowalski, Stanleu Lubelewicz, Joe Czubanski, Joe Strochowski, Felix Jasinski, Frank Jorsez, Anthony Strenkowski, Brony Bonkowski, Peter Brzostek, Frank Romansi, John Stankiewicz, Bol. Chemielewski, John Zolondz, Anthony Kowalewski, Joseph Smorzewski, Anthony Fedorczyk, Laurence Banas and Sylvester Sadowski.

The following women attended: Tekla Skraba, Paulene Krzesicka, Anna Toczko, Veronica Satkiewicz, Sophie Krupinska, Josephine Wasilewska, Petronella Smozewska, Helen Olenkiewicz, Helen Czubanska, Michalina Karpuc, Leonarda Kiczuk, Anna Skindzior, Adela Kulesza, Veronica Zdancewicz, Pauline Wojczan, Rose Dziekan, Johanna Sobanska, Rose Kwasniewska, Bernice Michalak, Johanna Jankowska.

The following were on the honor roll for attendance:

Women—Helen Olenkiewicz, Helen Karpuc, Leonarda Kiczuk, Adela Kulesza, Paulene Wojczan, Johanna Sobanska, Rose Kwasniewska, Bernice Michalak, Johanna Jankowska, Tekla Skraba, Pauline Krzesicka, Veronica Satkiewicz.

Men: John Jankowski, Apolinary Komorowski, Wojciech Soda, Stanley Kowalewski, Stanley Lubszewicz, Felix Jasinski, Frank Jorsz, John Stankiewicz, Bol. Chmielewski, John Zolondz, Anthony Kowalewski.

The night school will be continued next fall. In the meantime the Polish Citizens club under the direction of Anthony Czaymkowski will continue this work and prepare for citizenship all those who will want to take their final examinations this year. There are between six and seven hundred Polish voters in Norwich and this number is rapidly increasing due to Father Icick's work in preparing them for their citizenship papers. Father Icick is cooperating with the Polish Citizens club which is one of the strongest independent political organizations in the city.

DONATIONS IN MARCH TO SHELTERING ARMS

The Sheltering Arms committee acknowledge with appreciation donations received for the home during the months of January, February and March from the following:

Mrs. C. Royce Boss, Mrs. F. W. Cary, Mrs. C. A. Gager, Mrs. Eben Learned, Loyal Circle Kings Daughters, Mrs John H. Powelson, Mrs. C. W. Prentice, Mrs. M. E. Rice, Mrs. Walter Rogers, Miss Carrie Rogers, Mrs. Hattie E. Taff, United Congregational church.

Discounts were given on bills by The Edward Chappell Co., John M. Driscoll, Eaton Chase Co., G. O. Hathaway, Lee & Osgood Co., The Porteous & Mitchell Co., Powers Bros., R. F. Smith, Utley & Jones.

Doctors giving their services: Dr. A. C. Freeman, Dr. C. C. Gildersleeve.

MANAGER ARRIVES FOR NORWICH PROGRESS EXHIBIT

Sheridan H. Fairbanks, who is to be in charge of the Norwich Progress exposition, under the auspices of the chamber of commerce, arrived here on Wednesday afternoon and will be here from now on until the exposition has been held, probably about a month from now on dates that are still to be definitely set by the directors of the chamber.

Mr. Fairbanks is accompanied by two assistants who will be with him in managing the multiplicity of details for the exposition, which is to open with fitting ceremonial in which city, state and chamber officials will participate. Its big feature will be the exhibition of seventy or more products manufactured in Norwich and modern labor-saving devices depicting the progress of Norwich, a magnificent style show and the personal appearance of nationally known radio stars.

PERUVIAN SUBMARINES AT SHIP & ENGINE PLANT

New ways are being built at the Ship & Engine plant in Groton, in preparation for the launching of the submarine R-4, being built there for the Peruvian government. The ways will be the second set available and will eliminate the necessity of moving the R-3, which is also being built for the Peruvian government. The new submarines are rapidly nearing completion and only the finishing touches remain before the submersibles will be ready for their trial runs, which will be made in Block Island sound.

DUDLEY H. BURR, BALTIC, PRESENTER AT TRINITY

At a meeting of the senior class of Trinity college, Hartford, in preparation for the annual exercises on the campus in June, Dudley H. Burr, of Baltic, was elected presenter. It will be his task to present the various members of the class suitable mementoes. Burr has starred on Trinity football and basketball teams for several seasons. He is a member of Delta Chi chapter of Sigma Nu.

Itching rash relieved instantly

Chicago, Ill.—"I have always had a good skin and was so troubled a while ago when it began to look dry and scaly. It itched so I couldn't keep from scratching it. I saw your advertisement, and sent for a sample of your Resinol Soap and Ointment. No need to look any further. I knew I had found the right thing for the improvement came at once."—(Signed) Frances Purcell.

Resinol brings quick relief. Why don't you try it? At all druggists.

Resinol

HOSPITAL HEAD

DR. ELIJAH S. BURDSALL
Appointed Superintendent of Norwich State Hospital and Now In Charge of Institution

STATE RECEIPTS WERE $2,043,921 IN MARCH

The state of Connecticut's receipts for March amounted to $2,043,921, making the total receipts since July 1, 1927, $27,884,467.99, according to the monthly report issued Tuesday morning by the state department of finance and control. Included in the various sums collected in March were $762,676 in tax receipts of non-revenue nature, and $11,734 in direct revenue taxes, the former including $132,975 in inheritance taxes, $51,657 in taxes on the net income of corporations, $212,555 in gasoline taxes and $324,681 in premiums from foreign insurance companies, the last of which are now being received at the insurance department.

The following gives first the amount collected under the various funds during the month and secondly the total receipts since the beginning of the fiscal years, July 1, 1927, in each fund:

General fund available for all general purposes, $797,616, $16,878,595; general fund added to specific appropriations, $133,617, $1,020,997; total general fund, $931,133, $17,899,692; highway fund, $1,099,001, $9,367,676.

Revenue receipts, total taxes, $11,734, $782,558; licenses, $11,725, $568,—; permits, $316, $1,439; fees, $42,270, $750,415; fines, etc., $19,906, $317,030; grants and donations, $51,403, $176,763; rents, $3,268, $69,021; interest and dividends, $134,947, $699,899; proceeds of sales, $70,540, $1,025,209; escheats, $97,298; motor vehicle fees, $618,737, $5,445,730.

Non-revenue receipts, total taxes, $762,676, $15,930,562, including inheritance, $132,975, $2,142,570; net income of corporations, $51,657, $2,617,377; gasoline, $212,555, $2,434,215 and premiums of foreign insurance companies, $324,681, $434,906.

The inheritance tax receipts will amount to nearly $3,000,000 and the gasoline tax to about $3,500,000 for the year ending June 30, it is estimated on a basis of these figures for the nine months.

ACADEMY SPEAKING PRIZE TO MICHAEL F. CHINIGO

Michael Francis Chinigo, a member of this year's graduating class at the Norwich Free Academy, was awarded the Newton Perkins prize medal in the Newton Perkins prize speaking contest at Slater hall Wednesday evening. The topic on which he spoke was The Durable Satisfactions of Life (Charles W. Eliot). Honorable mention was given Walter Prokop, '29, who spoke on War and Peace, written by himself. There was the usual large audience comprising Academy students, their relatives and friends, and the program opened at 8 o'clock. The eight numbers on the program were as follows:

Col. Charles A. Lindbergh (Calvin A. Coolidge)—Seymour Gilman, '28.

The Victor of Marengo (Anonymous)—James Nicholas Casey, '29.

The Nation's Need of Men (David Starr Jordan)—Frederick John Fagan, '29.

At the Grave of the Unknown Soldier (Warren G. Harding)—Jacob Davis, '30.

The Habit of Thrift (Myron T. Herrick)—Douglas Merritt Fellows, '28.

War and Peace (Walter Prokop)—Walter Prokop, '29.

A Tribute to Lindbergh (Charles E. Hughes)—Cassidy Driscoll, '28.

The Durable Satisfactions of Life (Charles W. Eliot)—Michael Francis Chinigo, '28.

The judges were Hon. Arthur M. Brown, Dr. Hugh B. Campbell and William G. Park.

Circle Met With Leader

At a meeting of Comfort circle of the King's Daughters, held Wednesday afternoon with the leader, Mrs. A. T. Utley, of McKinley avenue, 11 members were engaged in finishing up sewing for the United Workers and Johnson Home. Plans were made for the annual work for the Sheltering Arms.

Model Booterie
132 Main Street, Norwich, Conn.

TO MEN

Who refuse to pay high prices or accept low quality. W. L. Douglas Shoes give complete satisfaction. They give more, cost you less.

Fifty new Spring Styles for Easter. Come in—be fitted with a pair of America's Best Known Shoes.

Priced $5 to $8

DAMPING OFF

No Longer a Menace
SEMESAN
Makes Seeds Healthy

"DAMPING-OFF" stand to demand a costly, elaborate steam treatment to eradicate it. Or else a long, dangerous formaldehyde gas disinfection.

Now all you do is spray the soil with a mild Semesan solution and presto!—"damping-off" vanishes. Simple, ridiculously inexpensive, and perfectly safe.

Daniel J. Coughlin, superintendent of the Henry P. Davidson Estate, Peacock Point, Locust Valley, L. I., writes, "Semesan proved a wonderful preventive in every trial given, there not being a single case of 'damping-off' of seedlings of annuals in March and April, or in seedlings of perennials in June."

Think of the money that "damping-off" costs you. Semesan will save it for you. If you want proof, come in and talk with us. Get the Semesan "Damping-Off" Pamphlet. Don't delay. Come in today!

ELDREDGE HARDWARE CO.
Water Street

DU PONT

Model Booterie
132 Main St. Norwich, Conn.

Smart and Comfortable Shoes for Easter

Cantilever Shoe for Men & Women

Red Cross Shoe
"Beats with your foot"
TRADE MARK

During Easter's fashion parade many eyes will admire the grace and style of the women who are foottree in Model Booterie Shoes.

Correct Fittings
Sizes 2 to 10
Widths AAA to EEE

See the new Easter Shoes in fashionable Booterie Special Shoes in all the wanted materials and colors at

$5.95, $6.85, $7.50

Closed In Observance of Good Friday

The Lyons Co.

Motor Vehicle Operator Paid Fines

At the city court session Wednesday morning Paul Johnson, of this city was fined $5 for violating the traffic ordinances and $3 for driving without having his operator's license with him. His machine was tagged Tuesday evening for parking overtime.

Regain Your Grip on Life

There is no way of estimating the value of abundant health and vitality in money value. Just because you cannot afford to consult high priced specialists is no reason why you should go on ailing.

Don't Delay—Act Now

If you are uncomfortable after meals, feel bloated and dizzy, have weak spells, gas, belching, heartburn, pains in stomach and intestines, don't wait until your condition develops into anaemia, nervous breakdown, rheumatism, liver and kidney troubles, or some still more serious complication, such as ulcers and cancers, Bright's disease, diabetes, gallstones and appendicitis. Set aside a little time and get to the bottom of all this.

Don't put it off, but act TODAY and TOMORROW will yield profitable results.

Call or Phone 1506 or 1711 for an appointment with

Boynton & Boynton
Chiropractors

WHEN YOU WANT to put your business before the public there is no medium better than through the advertising columns of The Bulletin.

BRISTOL WINS SECOND GAME AT CHICAGO; NAUGATUCK IS BEATEN

CHICAGO, April 4—(AP)—A rangy team from Tulsa, Okla., averaging six feet in height and packing a Jack Dempsey style of offense, stamped themselves as heavy favorites to win the University of Chicago's National inter-scholastic basketball tournament today.

Hitting and weaving their way through a heretofore stone-wall defense, the Sconers upset the strong Winfield, Kansas, Five, 26 to 19, in the second round of tournament play. The two teams showed easily the best of the tourney so far. Jerome, Tulsa forward, hung up the largest individual score of the contest—five field goals.

Not quite so flashy, but displaying a well oiled play, the Canton, Illinois, quin also became a favorite by trancing the Colorado state champions, Fort Collins, 29 to 15, in the second round. Canton used a deadly offensive to great advantage.

Tulsa and Canton clash tomorrow.

The south qualified two more teams in the third round, when Mize, a Mississippi hamlet that map-makers forget, and Ashland, Ky., conquerors of Carr Creek in four over-time periods at the state tournament, won their opening contests. Both teams drew byes in the first round.

Mize, while exhibiting much in the way of basketball, managed to come out of a few remaining eastern teams, South Portland, Me., 29 to 18. Ashland took the measure of the Naugatuck, Conn., five, 20 to 13, in one of the upsets of the tournament.

Naugy Defeat Upset

Naugatuck, winner of the Atlantic Seaboard tournament, was a favorite. Oregon, Mo., eliminated Spartanburg, S. C., 32 to 13 and Grandforks, N. D., took Wilmington, S. C., out of the tourney 23 to 17, in a whirlwind last quarter finish.

Stivers, of Dayton, Ohio, established itself as a team to be reckoned with before the finals when it downed St. Paul, Nebraska state title-holders, 32 to 20.

Bristol Game Defensive Battle

Bristol, Conn., the only remaining eastern team in the tournament won a defensive battle from Pine Bluff, Ark., 14 to 12.

Bristol had a slight advantage until the first few minutes of the last few minutes of the last period, when Johnson, Pine Bluff guard, tied the score at 13 all with a long shot.

Both teams then began a battle for possession of the ball, which ended temporarily, when Rao, Bristol forward, missed two free throws. A minute later he made his fourth foul and Vining given a chance at free throw but missed.

Hugret finally made good a free throw, which proved to be the winning point. Coperton, Arkansas center was given a chance to tie the score but missed a free throw just before the gun.

Zetarski did all of the Bristol scoring from the field, caging four goals. Johnson led the Pine Bluff scorers with three field goals.

Vienna, Ga., ranking pre-tourney favorite to play in the finals easily disposed of Yankton, S. D., champions, 42 to 21.

The Georgians started off like a whirlwind running up a score of 20 to 4 at the first quarter. The second quarter, ended 26 to 6.

The light but fast Oak Park, Illinois, team eliminated Everett, Mass., state champs, in a run-away contest, 48 to 29. The stampede furnished the team with the highest of the tournament.

Carr Creek won from Austin, Texas, 25 to 18.

Monster Celebration in Bristol

BRISTOL, April 4—(AP)—News of Bristol's victory over Pine Bluff, Ark., in the scholastic basketball tourney in Chicago tonight, caused a demonstration here without parallel. High school students started an impromptu parade and practically the entire population either on foot or in machines, was soon swinging through the main streets, singing and cheering and letting off steam in one manner or another.

TAFTVILLE A. A. TO HOLD MEETING NEXT WEDNESDAY

What Taftville will do about a baseball team will be definitely decided next Wednesday night at a meeting of the Taftville A. A. At this meeting several questions of importance will come up for decision which will include the matter of becoming a member of a state league. A manager will be chosen at the meeting and it seems almost certain that Jim Troland, who piloted the Martafts to a successful year last season, will be the choice to lead the Taftville A. A. Troland seems to be about the only one in Taftville who has been able to successfully put on a ball club to represent the village. Each year as the ball season rolls around Jim says he's through with baseball but its not long before he's at it again.

The merger of the Taftville A. A. and the J. E. Martin teams last season although fairly successful did not meet with the favor of those in the village and this year both teams will run independently.

MICKEY WALKER TO MEET ACE HUDKINS FOR TITLE

CHICAGO, April 4—(AP)—Jack Kearns, manager of Mickey Walker, came to terms with Jim Mullen today for the world's middleweight champion to meet Ace Hudkins in a title contest here July 13. Kearns and Walker left for New York where Kearn's suit against Jack Dempsey comes up in federal court April 16.

College Baseball

At Lexington, Va.: Virginia Military Institute 6, Cornell 5.
At Princeton: Villanova 7, Princeton 4.

SUNDAY BALL PETITION KILLED IN MASS. HOUSE

BOSTON, April 4—(AP)—After a two hour debate the state house of representatives late today rejected on a roll call vote, 110 to 82, an initiative petition to permit the playing of Sunday baseball and certain other professional sports in Massachusetts.

The action of the house killed the bill in the legislature for the present session. This measure may, however, be placed on the ballot for the next state election.

PUTNAM HIGH HANDICAPPED BY LACK OF PITCHING STAFF

(Special to The Bulletin.)

Putnam, April 4—Coach Laristson F. Noyes of the Putnam High school baseball team is seriously handicapped this season by the lack of seasoned batterymen. Graduation last year took his mainstays and leaves him with little to build around. Pegion a catcher, and Tetreault and Kelly, pitchers being lost to the team. Capt. Walt Wheaton, who played third base on the 1927 team, may be shifted over to the box for some of the games. Wheaton shows plenty of speed and a good assortment of curves. Wheaton was a hard hitter on last season's squad. Others trying out for the pitching duties are Donovan, Arnold and Weiss, all of whom show good early season form. Cody is out for catch along with Henry Arnold.

The infield candidates are Marion, Weiss, Donovan, Franklin and Denning who are working out daily. Marion and Franklin were members of last years teams and had good records. The outfield positions find a number of candidates for each position and Coach Noyes will turn his attention to developing some hard-hitting gardeners.

WINDHAM HIGH HAS THIRTEEN GAME SCHEDULE

(Special to The Bulletin)

WILLIMANTIC, April 4.—The Windham high school baseball schedule opens April 20th and calls for 13 games it was announced today. The opener is a game with Rockville high school in this city. The team will play the Willimantic Clerks on May 12 and the school Alumni on May 19. The schedule: April 20, Rockville; April 26, Putnam; May 11, Rockville, there; May 12, Clerks; May 17, Norwich, there; May 19, Alumni; May 24, Chapman Tech; May 26, South Manchester; May 30, Putnam, there; June 2, Stonington, there; June 7, Norwich; June 9, Chapman Tech, there; June 13, South Manchester, there. With the possible exception of a capable moundsman Coach Thomas A. Callaghan feels that he has good timber to work. The coach will concentrate on the development of a twirler during the next week.

RANGERS-MAROONS OPEN TONIGHT ON MONTREAL ICE

NEW YORK, April 4—(AP)—Out of the welter of preliminary rounds in the National Hockey league battle for the historic Stanley cup, the world series of the ice world, Frank Boucher, diminutive center ice star of the New York Rangers, has come to stay himself as one of the greatest players in the game.

Boucher will lead the Rangers on the ice of the Montreal Maroons in the Canadian metropolis tomorrow night for the first of the final five game series for the professional hockey title. The New Yorkers dusted off the Boston Bruins five goals to two in the two game American division final, while the Maroons took the measure of the Montreal Canadiens, 3 to 2, in a similar joust for Canadian division honors.

The brilliance of Boucher stands out above all others in a composite score of the preliminary efforts of the two teams, fighting tomorrow night for the championship. Boucher tallied three goals, assisted in the scoring of three others, and spent no time in the penalty box. The Rangers scored 11 goals and seven assists in the first elimination series with Pittsburgh and the division final against the Bruins.

WEISSMULLER RETAINS 100 YD. CROWN AT NATIONAL MEET

CHICAGO, April 4—(AP)—The "Human Fish," Johnny Weissmuller of the Illinois Athletic club, retained his 100 yard free style indoor swimming title at the National A. A. U. championships tonight, defeating his nearest rival, Walter Laufer of the Lake Shore A. C., Chicago, by two yards. His time was 50.8, one second slower than his record. Paul Samson, also of the I. A. C., was third and George Kojac of the New York Boys club was fourth.

Relay Team Breaks Record Again

The Illinois A. C. relay team shattered its third indoor world's record in two nights by holding its national title in the senior 300 yard medley event. The time was 3:05.6. The old mark held by the I. A. C., team was 3:06.2.

The New York A. C. was second and the Brooklyn Y. M. C. A. was third.

The members of the I. A. C., team are Weissmuller, Richard Peterson and Samson.

WAGNER TO MEET MANDELL IN NON-TITLE CONTEST

DETROIT April 4—(AP)—Eddie (Kid) Wagner of Philadelphia and Sammy Mandel, lightweight champion were matched today for a 10 round boxing contest to be held at the Olympia here April 17. The articles of agreement stipulate that Wagner must weigh in over the lightweight limit, making the bout a non-championship affair.

YANKS DROP SECOND EXTRA-INNING GAME

NASHVILLE, Tenn., April 4—(AP)—For the second day in succession the New York Yankees dropped an extra inning game to a minor league club today, but Babe Ruth again took some of the sting out of the defeat by cracking out his second home run of the season. The Nashville volunteers took today's encounter, 11 to 10, in ten innings. Chattanooga beat the champions yesterday in 12 frames.

Heavy hitting by both teams marked the game, including four home runs in the first two innings. Ruth walloped the ball over the short right field wall his first time at bat. Hood and Lovelace followed in quick succession for the Vols and Combs evened up the count for the Yanks in the second.

Abie Hood, Nashville center fielder was the star of the game, garnering five hits including a homer and a double in six trips to the plate.

The local team tried to put on a brother act in the box by putting in Ed. Pipgras to oppose his brother George, but Manager Huggins cut it short by sending in a pinch hitter for the Yankee moundsman.

Score:

																		R	H	E
New York (A)	2	3	1	0	2	0	0	0	0	0	0	0	0	0	0	0	0	8	14	2
Nashville	2	3	0	0	1	1	0	1	0	0	1	0	0	0	0	0	1	10	16	0

Shealey, G. Pipgras, Moore and Dickey, Grabowski, Collins; Frey, McEvoy, E. Pipgras and Knox.

Cards Are Beaten

EVANSVILLE, Ind., April 4—(AP)—Two errors by Frankie Frisch gave Evansville an 11 to 7 victory over the St. Louis Cardinals today. In each instance Frisch's eagerness to make a double play caused the break. He helped to atone for his errors by cracking out four hits in four times at bat.

												R	H	E
St. Louis	0	0	0	3	0	2	1	1	—	—	—	7	12	3
Evansville	5	0	0	2	0	3	0	4	x	—	—	11	15	2

Rhem, Haines and Mancuso; Howard, Wyatt and McConnell.

Brooklyn Loses

ATLANTA, Ga., April 4—(AP)—A batting spree in the third inning saved the Robins from a shutout at the hands of the Atlanta Crackers today. The final score was 9 to 8 in favor of the Georgians.

Score:

Score:														
Brooklyn (N)	0	0	8	0	0	0	0	0	0	—	—	8	11	1
Atlanta	2	5	0	1	0	0	1	0	1	—	—	9	12	2

Vance, Petty and Henline; Francis, Dudley and Brock, Angley.

Reds Beat Indianapolis

INDIANAPOLIS, Ind., April 4—(AP)—After losing two straight exhibition games to the Indianapolis American association baseball club, the Cincinnati Reds today completed a rally in the eighth inning that spelled defeat for the locals, 8 to 5. After two were down in the eighth Cincinnati scored four runs. Score:

Cincinnati (N)	0	1	1	0	0	1	4	0	—	—	—	8	15	0
Indianapolis	0	0	0	1	2	0	0	5	—	—	—	5	9	1

Rixey, Ash and Picinich; Burwell, Boone and Spencer.

Pirates Win Over San Antonio

SAN ANTONIO, Tex., April 4—(AP)—The Pittsburgh Pirates defeated San Antonio of the Texas league today in an 11-inning contest, 10-6, the National league champions breaking a losing streak that included five straight defeats in exhibitions with the Chicago Cubs. Score:

Pittsburgh (N)	1	0	0	0	0	0	3	0	4	0	—	10	15	0
San Antonio (T)	4	2	0	0	0	0	0	0	0	0	—	6	14	3

Miljus, Bartholomew and Gooch Fillingim, Newman, Watt and Meyers, Arsatti.

Indians 6, Montgomery 1

MONTGOMERY, Ala., April 4—(AP)—The Cleveland Indians won a 6 to 1 victory over Montgomery of the Southeastern league in the first game of their homeward tour today. George Grant, a native of these parts, pitching his first game of the training season, shared the triumph with Garland Buckeye.

Score:

Cleveland	0	0	0	3	0	0	3	0	0	—	—	6	9	1
Montgomery	0	0	0	0	0	0	0	0	1	—	—	1	4	5

Batteries: Grant, Buckeye and Sewell; Stewart and Scharring.

White Sox 5, Louisville 2

LOUISVILLE, Ky., April 4—(AP)—The Chicago White Sox took advantage of Louisville errors and displayed well-timed hitting in the tenth inning here today to win an exhibition game, 5 to 2.

The feature of the game was Cullop's pitching for Louisville. The veteran "Nick" worked five innings without allowing a hit. The Colonels gathered ten hits from the offerings of Adkins and Barnabe, but five errors, three of which came in the last inning, proved their undoing.

Score:

Chicago	0	0	0	0	0	0	2	0	3	—	—	5	6	2
Louisville	1	0	0	0	0	1	0	0	2	—	—	10	5	

Adkins, Barnabe, and Bery Crouse; Cullop, Wilkinson and Seimer.

Tigers Blank Dallas

DALLAS, Texas, April 4—(AP)—Dallas was unable to solve the offerings of Van Gilder and Sullivan and Detroit defeated the Texas league team, 7 to 0, here today. Paul Easterling, recruit Tiger outfielder, accounted for one of his team's scores by driving the ball out of the park for a home run.

Score:

Detroit	0	0	0	3	4	1	0	0	0	—	—	7	10	3
Dallas	0	0	0	0	0	0	0	0	0	—	—	0	3	1

Van Gilder, Sullivan and Shea; McColl, Darragh and Billing.

HORNSBY LEADS BRAVES TO WIN WITH THREE HITS

CHATTANOOGA, Tenn., April 4—(AP)—Rogers Hornsby with three singles in four trips led the Boston Braves in their 7 to 4 victory over the Chattanooga Lookouts of the Southern league here this afternoon. His single in the eighth scored Richbourg with what proved the winning run after Taylor had tripled and scored the tying tally on Richbourg's double.

Boston errors gave the Lookouts a 4 to 2 lead in the fifth and sixth.

Score:

Boston (N)	0	0	0	0	0	0	2	2	3	—	—	7	10	3
Chattanooga (SA)	0	0	0	2	2	0	0	0	0	—	—	4	9	2

Hearne, Delaney, Goldsmith and Taylor; Cunningham, Weaver, Clements, Vaught and Minetree.

PIRATES LET TRAVIA WANER GO BACK TO HOME TOWN

SAN ANTONIO, Tex., April 2—(AP)—Two rookies, Parker Brewer and Travia Waner, the latter a cousin of the famous baseball brothers, Paul and Lloyd Waner, were let out by the Pittsburgh Pirates today. Both boys come from Ada, Okla., home of the Waner brothers.

Waner, a pitcher and outfielder, will go back to Ada for more "seasoning" on the sand lots.

Philadelphia (N)	0	0	0	0	1	0	1	1	0	—	—	3		
Philadelphia (A)	0	0	0	1	0	0	0	0	1	—	—	2		

Batteries: Walsh, R. Miller, Mitchell and Wilson; Orwoll, Quinn and Fox.

Washington (A)	0	3	1	0	0	3	0	0	0	—	—	7		
New York (N)	4	0	0	0	0	5	0	0	x	—	—	9		

Griffin, Zachary and Tate; Mangum, Clarkson and Hogan.

American Association Hockey

At Duluth: Minneapolis 0, Duluth 0 (tie).

ACADEMY SEEMS WELL FORTIFIED FOR SEASON WITH PROMISING MATERIAL

Plenty of promising candidates from the lower classes greeted Coach Earle E. Brigham of the Academy baseball squad in his workouts so far this season. Although the local mentor lost five regulars off the 1927 state championship team, still he seems to have a number of willing and rather capable workers for the vacant posts.

Penin, Cummings, Mish, Weisgraber, Fontaine, Berghinzo, Arico and Fagan are a few of the boys rather new to the school, who are making strong bids to stick to the squad. Pepin, so far, has clouted the ball with a vengeance, but of course, no curves or drops have been tossed up.

Cummings has looked good in the outfield. He, especially, has shown a nice arm. At first base Arico and Berghinzo are battling for posts and both have shown fine fielding ability. Arico is a lefthander and Berghinzo does his throwing from the right side. Both have hit well, although not to a startling nature.

Fontaine Only "Vet."

Fontaine is a lower middler and is about the only one of these "rookies" who was on the team last year. He is a catcher and was carried last year in a utility role. He has shown good form although not being subjected to anything hard, as yet. Weisgraber, formerly a cross-country star, has has come out for a pitching job and looks pretty good.

There are others who are expected to flash something soon but as yet they have not shown the class of the above-mentioned boys. "Boots" Greene, a brother of Johnny Greene, is a pitching prospect that is scheduled to blossom out soon and make a strong bid for the first reserve job on the club. "Boots" is a bit too wild as yet but he ought to overcome this in a little while.

Wednesday afternoon it was these youngsters that did most of the work. The veterans had a short workout early in the afternoon, after which the field was cluttered with the rest of the squad. A five-inning game took up the rest of the time, and after that there was a short session of flychasing.

Goldblatt in Charge.

Captain Mace Goldblatt was in charge of the squad in the absence of Coach Brigham. In was announced that today's drill will start at 2 p. m. and, if the weather be right, some stiff work is expected. School closed Wednesday for the Easter vacation, reopening Monday, April 16, so that it looks like long workouts during this time. There will be no practice this Friday.

Hal Carlson to Return

CHICAGO, April 4—(AP)—The pennant hopes of the Chicago Cubs were strengthened tonight when President Veeck announced Hal Carlson, veteran pitcher, would join the club in Kansas City Monday. Carlson was sent home from the west coast when he was threatened with pneumonia.

'BOUT SPORTS

The much-talked-of state basketball title series between the Plainfield Pros and the New Britain Guards now seems to have been tabled with but one game played. Plainfield won that, last week, at the Community house. It was generally understood that the second game would have been played at New Britain and a third, if necessary, at South Manchester. However, disagreements have come about and with the season fast slipping into history the chances for the rest of this series to be played are dwindling in like manner. Incidentally, each team had previously won a game this year over the other so that, at present, Plainfield is ahead in wins.

HIGH SCHOOL PROSPECTS

Plainfield High

Plainfield high usually makes a big thing of its baseball season and its season usually is successful, that is, when games with teams in its own class are counted in the won and lost column.

This year promises to be no exception although the outlook is none too bright. Nearly all sections of the team have been weakened by graduation and other causes, some slightly and others running into disastrous proportions.

The infield will be none too sturdy this year, according to the present outlook. However, it may be that a good inner defense can be woven about Bakanowski, who played shortstop last year. The outfield will be more nearly natural, with plenty of good prospects. The catching department will, of course, be nowhere near as strong as when "Big Boy" Allard used to don the mask but some likely looking receivers have reported. The pitchers are a big problem and upon them hinges a big part of Plainfield's diamond destiny.

Plainfield's schedule is a rather stiff one for a school of its size. Two games with the Academy are listed while the Orange and Black also meets Chapman Tech, Westerly, Stonington, Putnam, Killingly, among others. Plainfield comes to the local campus Saturday, April 21, for the Academy's third game and the second of a scholastic tinge for this year. This is Plainfield's usual date on the Wildcat's schedule. Last year it was a 10 to 0 defeat that she received but this small team can be expected to fight right to the last for all the breaks in this year's engagement.

Tomorrow—Killing High

BOBBY CRUICKSHANK LEADS IN RICHMOND GOLF

Richmond, Va., April 4—(AP)—Bobby Cruickshank, the "Wee Scot" from Purchase, N. Y., took the lead at the half way mark of the Richmond open golf tournament today, finishing with a 72-70-142 to stand one stroke ahead of "Wild Bill" Melhorn, of Pittsburgh, who set a new course record of 69, two under par, for 143.

BASKETBALL BRIEFS

The Central Baptists beat the Trinity Methodist quintet in a Senior church league game Tuesday night at the Y. The score was 34 to 12 with Eddie Mack getting all of the loser's points while Reed McCrum threw in 18 of the Central's tallies.

This week end will be sort of different to local court fans with no games on tap.

However, the C. F. C. are liable to meet the Putnam Silk Sox or some other fast team, as a sort of anti-climax to the local season.

The Y Emps expect to play one more game before ending their season.

They now have 16 wins and four losses for the season.

The C. F. C. lost a close overtime game to Joe Belair's Mystic quintet Tuesday night at Mystic. It was the local's third tight game in less than a week.

Last Friday they went down and beat the Stonington Iron Men in a five minute overtime game. Two points was the deciding margin. Monday the locals again beat Stonington's Iron Men here at the Y by 31 to 30.

ENGLISHMAN LEADS RUNNERS INTO TEXAS

VEGA, Texas, April 4—(AP)—Completing the trek across New Mexico, the cross-country foot racers entered the Panhandle of Texas today, led by Peter Gavuzzi, Southampton, Eng., who was the first to reach Vega by dint of stepping the 37.5 mile stretch from Glenn Rio, N. M., in 5:1:16.

Only 20 seconds behind the hardy English runner was Ollie Wanttinen, New York. Arne Suominen, Detroit, leader in the derby on the basis of elapsed time, was third in 5:34:40. The Detroiter was followed by Andrew Payne, Claremore, Okla.; Pat De Marr, Los Angeles; John Salo, Passaic, N. J., and Mike Joyce, of Cleveland.

The racers now have covered 1,152 miles of their 2,400-mile journey from Los Angeles to New York. Suominen has a lead of more than five hours in total time over his closest opponent, Payne. Elapsed time of the three leaders follows: Suominen, 189:45:10; Payne, 195:00:42; Gavuzzi, 196:54:41.

Ninety-one runners and walkers are still competing in the race.

COLLETT AND ORCUTT LOSE AT PINEHURST

PINEHURST, N. C., April 4—(AP)—Carelessness and superfine gold combined in today's semi-final matches of the women's north and south golf championship, to produce two surprises and definitely determine that there will be a new champion this year.

On the eighteenth Green, Miss Glenna Collett of Providence, R. I., the winner of last year's tournament, and a former National title holder, went down to defeat before the flashing putter of Mrs. O. S. Hill of Kansas City, a former Trans-Mississippi champion.

Then, after a nip and tuck battle, Miss Maureen Orcutt, Metropolitan champion grew careless at the nineteenth hole, and with a fourteen inch putt to give her a half and carry the match to the twentieth, flubbed the shot and lost to Miss Virginia Van Wie of Chicago.

Chapman Tech Reports

Chapman Tech's baseball candidates reported Tuesday afternoon to Coach Morris at Morgan park, New London. About 40 put in an appearance. Bill Nield, shortstop, and basketball captain the past season, will not be available this year because of illness, and this is a big blow to Tech.

Franz Diener Loses Crown

BERLIN, Germany, April 4—(AP)—Max Schmelling, European light heavyweight title-holder, tonight won the German heavyweight championship by outpointing Franz Diener, the champion, in a 15 round bout.

Roy Grootgoed, 20 year old farmer boy was held to the grand jury in Cleveland, Ohio, on charges of murder after his alleged confession that he struck Alice Leonard, Mayfield Heights school girl with his automobile on the night of Jan. 28 and left her to die in a frozen swamp ground.

PROS WIN CLOSE GAME FROM HARTFORD

Opening up with all their fury in the last two minutes of play the Plainfield Pros took a fast and interesting game from the Knights of Lithuania of Hartford at the Community house here tonight, by the score of 46 to 43. Benson's foul and field goals for the three points made in a desperate last minute offense won the game for the Pros, but in winning they certainly had their hands full, and the overconfidence that was apparent at the start of the game was completely absent when the Knights started off their fireworks in the second half. They were playing for all they were worth in the last few minutes of play, and it was a case of which team would drop in the winning basket right up until the final bell.

The game started off rather listlessly, Plainfield taking things easy. S. Shinkius center for the Knights dropped in the first goal followed shortly after by a foul by Dissinger and a field by Brusso for Plainfield. The score started to zig-zag when Plainfield began to get their floor work going which had the Lithuanians somewhat puzzled. They outplayed the Knights for the remainder of the half and it seemed that the Pros were going to have a walkaway with the game. The fighting spirit of the Hartford boys did not subside, however, and they gradually crept up to Plainfield. The great playing of Malinowski, the diminutive forward for the Knights, gained him much applause from the fans. Both his offense and his defense were excellent, while his floor work and sharpshooting were a revelation. His eleven points in the first half coupled with the point of each other member of the team brought their score up to 23 for the first half while Plainfield by the brilliant shooting of Bernot for eleven points took the lead from the Knights and ended the half with the score 27 to 23.

Malinowski's and S. Shinkius field goals tied the score again, and from then until the finish it was either team's game. First one team would surge ahead only to be tied by the other, and then in turn take the lead. The Lithuanians managed to get the range on the basket and dropped in some beautiful shots. They speeded up on the floor and had Plainfield with about three minutes to go there was quite some excitment. Benson came through with a foul to again tie the score. Each team missed a couple of baskets in their efforts to gain the lead but it was up to Benson again to come through with a foul and then a field goal in the last minute of play to win the game by the three points.

The Knights certainly put up an excellent exhibition of basketball, and it was a tough game to lose. Plainfield with more experience under their belts, more weight on the floor and playing on their own court had no setup. It was rather an unique sight to watch little Malinowski, a high school lad playing his first game under professional rules, pitted against the more experienced Benson and outplaying him. They came to town with a mighty good basketball team and deserve much credit for their fine playing.

The Buddies lost out to the fast Putnam Town Team by a 37 to 30 score, in an interesting preliminary game. Putnam teams seem to be the enemies of the Buddies. The absence of the fast travelling Mercier due to injuries left a hole in the Buddies team which might have had something to do with the score.

Summary:

Plainfield

	G.	F.	Pts
Brusso, rf	5	1	11
Kasper, lf	1	0	2
Normandin, lf	0	0	0
Bernot, c	7	2	16
Benson, rg	5	2	12
Madden, rg	0	0	0
Dissenger, lg	1	3	5
	19	8	46

Knights of Lithuania

	G.	F.	Pts
Mazotas, lg	4	0	8
C. Shinkius, rg	3	0	6
S. Shinkius, c	3	3	9
Malinowski, lf	7	1	15
Bennett, rf	2	1	5
	19	5	43

Referee Smith. Score at half Plainfield 27, Knights of Lithuania 23. Time twenty minute halves.

Blindfolded . . . *in scientific test of leading Cigarettes,* Princess Paul Chavchavadze selects OLD GOLD

"I was much intrigued by the invitation to make a blindfold test of your leading brands of American cigarettes, to see how they compared with each other and with those I had smoked abroad. Could one really taste the difference? I wondered.

"But when I was handed these cigarettes, one by one, I realized at once that there was a difference and that the test was conclusive. One cigarette was so much more appealing, so much more delicate in flavor. Oh, and so much smoother!

"When the test was over and I was told that the cigarette of my choice was OLD GOLD I understood at once why this cigarette is so popular among my American friends."

Nina Chavchavadze

PRINCESS PAUL CHAVCHAVADZE, Sister of Mrs. Wm. B. Leeds

How Test Was Made

subject was blindfolded, and, in the presence of two responsible witnesses, was given one each of the four leading cigarettes to smoke. To clear the taste, coffee was served before each cigarette. The Princess was entirely unaware of the identity of these cigarettes during test. After smoking the four cigarettes, the Princess was asked to designate by number her choice. Without hesitation she replied, "No. 3"... which was OLD GOLD.

SMOOTHER AND BETTER — NOT A COUGH IN A CARLOAD

New Military Aide to Coolidge

Col. Osmun Latrobe, U. S. Cavalry, who has just been named military aide to President Coolidge, succeeding Col. Blanton Winship, who has become aide to Col. Henry Stimson, governor general of the Philippines. Colonel Latrobe began his army career when in 1896 he served in the Cuban Insurgent Army in that country's fight against Spain for her freedom. He has been on duty in the office of the chief of cavalry of the War Department since January 1, 1928. Colonel Latrobe was born in Baltimore in 1874.

PUTNAM

PUTNAM, April 4—Other matters of interest considered at the council meeting in Putnam were the following:

Another topic brought before the council was the city parking regulations in the down town section that have presented a problem to the city council. These were voted to be changed and rewritten in the city charter upon a motion made by Alderman Chadwick. Repairs in the fire and police stations were discussed and it was voted to publish notices for bids, the work to be let to the lowest bidder. The estimated cost of the work to be done in the police station was $345 and a total of $432 in the central fire station. Other work on number two fire station was voted to be done.

Alderman Migneault brought before the council a motion to repair a high wall at the lower end of Main street near the new armory that is now in a dangerous condition. The matter was referred to the highway committee to report at another meeting. The street lighting committee with Alderman Dean as chairman reported upon the number of changes that were made in the city lighting system on Providence, Main and South Main and Bridge streets. The report was favorably accepted by the council.

The water question loomed up again when Mayor Richard read a letter from a Hartford firm of lawyers informing the council that the vote cast at the recent city meeting was not binding, but was "only an expression of public sentiment."

The mayor appointed a committee consisting of Alderman Ames, Chadwick, Dean, Dubois and Ryan, to confer with the city water commissioner (who upholds the plan of the cement reservoir) to compromise and see if a plan can be drawn up that will be favorable to the council.

Mayor Richard stated that he thought the water commissioners who have been acting contrary to the council's orders should function like every other city department and be under the direction of the city council. The mayor's statements caused considerable criticism from the council members.

The matter of a special city meeting for special appropriation was laid upon the table until a later date.

A committee, consisting of Alderman Dean, and Dubois was appointed by the mayor to select possibilities for a corporation counsel to succeed the late Charles L. Torrey.

The police report for the month showed 17 arrests, drunks, 10, operating a gaming house 1, larceny 2, gaming 4, cases were disposed of as follows: Committed to jail 1, cases continued 5, probation officer 3. Fines and costs amounted to $84.63.

May Head New $850,000,000 Bank

The consolidation of the Bank of America, Manufacturers Trust Co., Bowery and East River National Bank, the Commercial Exchange Bank and a group of smaller institutions controlled by the Manufacturers Trust Company, is said to be nearing the final stage of negotiations. Edward A. C. Delafield, President of the Bank of America, is reported as likely to head the new $850,000,000 bank.

CONN. SCHOOLS HAVE GOOD SEASONS

The basketball season for eastern Connecticut's high schools, which closed last Saturday was, on the main, successful. Although no team was outstanding in state rankings, still there seemed to be a more general season of fine play than in some previous years.

Windham Strong.

Windham failed to make the Yale tourney this year but still she established a fine record and was picked as first alternate for the New Haven team. Chapman Tech had a good year winning the majority of her games and getting the championship of the Eastern Connecticut-Western Rhode Island Interscholastic league back after dropping it for a season. Academy started miserably but ended with play that could stand up the best anywhere among the high schools. Putnam slipped a bit toward the close of the year but otherwise was fine.

Stonington had its best year in some time, getting the right to go to the Storrs tourney while others to do well were Bacon Academy, and Tourtellotte High. Plainfield and Killingly played some nice games and then at other times were not so good, but they didn't lower the supremacy of teams in this section a great deal, being able to hold their own.

Good Prospects For 1928-29.

Most of the teams have fairly good prospects for the coming season. Windham will lose practically the entire club while only one 1928 regular is slated to wear the Academy's colors next year. But there are above-the-average replacements here and things are not so bad as at first thought.

WESTERLY

MR. AND MRS. CHAS. F. BERRY AT HOME FOR GOLDEN WEDDING

(Special to The Bulletin)

WESTERLY, R. I., April 4—Their fiftieth wedding anniversary was observed this afternoon from 4 to 10 by Mr. and Mrs. Charles F. Berry, at their home, 134 High street, when they were at home to friends. Mr. and Mrs. Berry were married at the home of the latter's parents, Mr. and Mrs. Ethan Crandall in Ashaway, April 4, 1872, by Rev. A. E. Main. Mrs. Berry was Miss Henrietta Crandall. Mr. Berry is the son of the late Peleg Lyman and Mary Rogers Berry and was born in New London, Conn. He came to Westerly with his parents when four years of age. Mr. Berry has been in the harness business in Westerly for 50 years and now has a store on Cottrell street, being the only person engaged in that line of business here today. He has been a member of the board of highway commissioners of the town of Westerly for 13 years, being re-elected to his third term last fall. Both Mr. and Mrs. Berry have been active and prominent in many Westerly orders and organizations.

KNIGHTS TEMPLAR PLAN FOR EASTER OBSERVANCE

(Special to The Bulletin)

WESTERLY, April 4—Narragansett Commandery, No. 27, K. T., Robert Hazard, eminent commander, held a conclave tonight in their asylum in Masonic hall. Reports were received from the committee on Easter Sunday observance which is to be held at 2:30 p. m. under direction of the commandery prelate, Eminent Sir Thomas McKenzie. The sir knights will form in the armory and march to the lodge room. Reverend Sir George P. Jones of Thomas J. Shryock commandery, No. 11, K. T., Salisbury, Md., and resident of Mystic, will make the address. Music will be by Christ church vested choir, under direction of the organist and choir leader, Mrs. Florence S. Larkin.

A report of favorable progress was received from the committee in charge of the annual Ladies' night which will be held Tuesday evening, April 24th, and will include a chicken dinner, a theatre party, cards and dancing.

Westerly Young Women's Community association, Miss Lillian B. Russell, president, which may become Westerly Young Women's Christian association later in the year, announced preliminary plans Wednesday for a society circus to be held in the State armory. The circus will take the place of the annual meeting originally planned. Miss Ruth V. Davis, who directed the successful circus given about two years ago, is again to be in charge. Proceeds from the event will go to the Y. W. C. A. fund being raised here.

A social event in Westerly to mark the close of the Lenten season will be the fourth annual Easter Monday dance of Harley P. Chase post, Veterans of Foreign Wars. Benvenuti's orchestra of New London, will furnish music. The committee which has charge of the affair consists of Lawrence Rook, chairman, George Harris, John Sullivan, Albert Dion and George Andrews.

A Pawcatuck real estate transfer of large proportions is expected to be consummated within a short time when the Holdredge property, corner of West Broad and Chase streets, will become the property of George O. Murphy and Simon E. Kiney, Pawcatuck auto dealers.

The property is owned by Charles H. Holdredge and comprises 30 square feet, fronting on West Broad street and running back almost the length of Chase street. The three-story frame building facing on West Broad street is occupied at present by the owner, who conducts a store. It was formerly a carriage shop. There are several buildings on Chase street, and the occupants include the LaVia paint shop, the Thavenet auto machinist shop and the Chase Street Radiator Works.

Although the deed to the property will not be passed for several days, the sale is almost a certainty. The new owners are planning to make numerous alterations in the property.

In the elimination bridge whist tournament to be played under the auspices of Phebe Greene Ward chapter, D. A. R., beginning next Monday afternoon at the Inn, forty-eight teams have already been paired for play as follows:

Mrs. Herbert W. Rathbun and Mrs. Alex Ferguson vs. Mrs. Leonard Hiscox and Mrs. Frank Furness, Mrs. Harry W. Anderson and Mrs. Charles Bingham vs. Mrs. William Mitchell and Mrs. Herbert P. Clark, Mrs. Farquhar Smith and Mrs. Henry Clarke vs. Mrs. Loren McLaren and Mrs. Linwood Johnson, Mrs. William Wilcox and partner vs. Mrs. S. H. Davis and Mrs. Elisha Burdick.

Mrs. Charles Lamb and Mrs. Horace Dunning vs. Mrs. Frank Sherman and Mrs. Wm. Browning, Mrs. Frank Sullivan and Mrs. Lewis Stanton vs. Mrs. T. E. Robinson and Miss Jennie Miner, Mrs. T. D. Picard and Miss Marguerite Poore vs. Mrs. John Gourlay and Mrs. F. M. Robertson, Mrs. Howard Barber and Mrs. Karl Stillman vs. Mrs. Harry Coleman and Mrs. Mason Manning, Mrs. C. W. Campbell and Mrs. James Clarke vs. Mrs. Charles H. Cushman and Mrs. Richard Butler.

Mrs. E. S. Critchersen and Mrs. Ernest Gully vs. Mrs. Thomas Moore and Mrs. John Champlin, Jr., Mrs. L. E. Barbour and Mrs. L. Van Allen vs. Mrs. Rogers E. Trainer and Miss Burdick, Mrs. Russell Burdick and Mrs. William Bell vs. Mrs. D. C. Babcock and Mrs. Robert Loomis, Mrs. Harold Moore and Mrs. George Jackson vs. Mrs. John J. Burdick and Miss Mary Scanlon, Mrs. Raymond Hiscox and Mrs. Olcott Mills vs. Mrs. Wm. Thompson and Mrs. H. A. Dunning.

Mrs. Stuart Fisher and Miss Elizabeth Haswell vs. Mrs. Walter J. Grenolds and Mrs. W. A. Hillard, Miss Eleanor Moore and Miss Hartman vs. Mrs. Ed. Hyde and Mrs. Helen Dennison, Mrs. Ed. Gavitt and Mrs. Fred Rogers vs. Mrs. Ward Alger and Mrs. Hiram Edmond, Mrs. John Helfrich and Mrs. Charles Blake, Jr., vs. Mrs. LaClede Woodmansee and Mr. Walter Hiscox.

Mrs. Tuckerman and Mrs. Charles Crandall vs. Mrs. L. Gaffney and Mrs. Harold Dovle, Mrs. J. Welch and Mrs. John Dunn vs. Mrs. Edward Cov and Miss Harriet Clark, Mrs. W. E. Browne and Mrs. A. C. Slade vs. Miss Ann Carr and Miss Rose Zerbarini, Mrs. Chas. Mark and Mrs. Abram Lewis vs. Miss Sylvia Lanphear and Mrs. Robert Barr, Mrs. A. J. Crandall and Mrs. Edwin Bottomley vs. Mrs. Lucy Stivers and partner, Mrs. Merton Stott and Mrs. A. N. Nash vs. Mrs. Herman Driggs and Mrs. William Clarke.

Judge Edward M. Burke in Westerly probate court Tuesday afternoon disposed of the following probate matters.

Estate of Elizabeth Sawyers. First and final account examined, allowed and ordered recorded.

Estate of Ella May and David Truman Talbot, minors. Petition received at previous court session for the sale of the interests of the minors in certain real estate as an undivided one-quarter granted. Order entered for sale of interests at public auction or private sale for not less than $1,825.45 for each ward. Bond was made $4,500.

Estate of Allan G. Gray. Petition received for the appointment of a guardian of the estate and person with citation approved. Edith C. Gray was appointed guardian. Bond $2,000. Appraiser was named Fred C. Lanphear.

Estate of Katherine Backerzook, alias. Application to sell estate inventoried granted at private sale, for not less than $50.

Estate of Frank J. Jones. Petition received from Charles D. Jones, E. Lawrence Jones and Edward H. Jones, all of Hamilton county, Ohio, to file and record foreign will of testator who died leaving property in Westerly. Continued to April 17th with order of notice.

Mrs. Tracy Brownell of New York is visiting her aunt, Mrs. W. N. York.

Miss Hilda K. Young of Hartford will arrive at her home at Haversham today (Thursday) to remain with her parents over Easter.

Charles W. Fifield arrived from Boston Tuesday evening, it being his first visit to his home town in over fifty years he having left when he was 12. When in Westerly his father purchased the jewelry business of Thomas Perry and later sold out to E. N. Dennison, when the store was located where the Barbour pharmacy is now, on Broad street. In spite of his long absence from town he was recognized by a boyhood friend, Everett Barns.

Mrs. Adolf Hirschfield of Fishers Island was the guest of friends in Westerly the first of the week.

Ethel Quinn of East Orange, N. J., now visiting with relatives in Stonington, was the guest of Westerly friends Tuesday.

Raymond G. Miller of West Hartford has been the guest of Westerly relatives.

Otto Seidner and George H. Champlin were in Providence Wednesday.

Mrs. Calvert B. Cottrell, 3rd left Wednesday morning for a visit to Boston.

Members of the commercial department of Westerly Automatic Telephone company were entertained at a dinner and bridge at Peckham's Inn Wednesday evening.

Mr. and Mrs. Joseph Duglis left Westerly Wednesday on a motor trip to visit New York friends.

Thomas H. Shea was among Westerly attendants in Providence Tuesday at the hockey game at the Rhode Island Arena.

Capts. Jim Thompson, Peter Lanphear, Gene Larkin and Walt Braymen on Tuesday broke their best previous smelt seining catch of the season, 1010 lbs. with a "draw" of 1100 lbs. from the waters of the Pawcatuck.

George Vardilos of Pawcatuck, a baker at the Victory Bakery was painfully burned on both hands at the bakery, Tuesday afternoon.

LIBERTY HILL

Henry Poletter of Middletown visited his uncle, James A. Choquette, over the week end.

Thermometers Monday morning registered 20 degrees above zero, with heavy white frost. Also there was heavy white frost Tuesday morning.

At Casmere 500 White Leghorn chicks were received Thursday.

At Windhurst 1500 chicks have been received.

School is closed for ten days' vacation. The teacher, Mrs. Muriel Orcutt is at her home in Fall River.

Two of the children of Mr. and Mrs. A. O. Schweitzer have a light attack of scarlet fever. As a precaution Health Officer W. T. Currey advised that there be no public gatherings at present.

It was planned and expected that Rev. J. H. Knott, formerly of Chaplin, now in Willimantic, would occupy the pulpit of the Exeter Liberty Hill church last Sunday, but on account of the possibility of spreading scarlet fever no services were held.

There seems to be a radical difference in the opinion of the people about a dry and wet moon. A part say dry moon when on its back, others are equally certain that when on its back it is so full of water it continually runs over and that when certical there is no water—all tipped out.

Two or three years ago one correspondent stated that Mr. Burbank claimed that frogs never peep, that it was turtles.

Mrs. Jacob Legler is assisting the W. D. Davoll family who are ill.

NOANK

FIREMEN CLEAR $655 ON THEIR YEAR'S DANCES

At the meeting of Noank fire company, held in their rooms Tuesday evening, when John Ellis called the roll 25 smoke-eaters answered. Foreman Walter Palmer was in the chair. The basketball committee made its report and the books showed that it was a little in arrears. The Noank Nuggets were taken over by the fire company the early part of the season and their record was won 8, lost 10 games. The manager was Hubert Ellis, captain, Keith Ebbetts, with Fred Fitzpatrick treasurer. The dance committee chairman, Sam Carson, reported how much money was cleared on the dances for 11 months; $655.56 was put away in the smoke-eaters' safe. The biggest night, with 325 dance fans, $92 was taken in at the door. The men on the committee were Sam Carson, chairman; Fred Fitzpatrick, John Ellis, Merton Beebe and Rollin Fathbun. The sum of $75.53 was raised for the siren fund, which alarm the fire fighters are trying to have on top of the fire house, instead of having the church bell rung. A check of $5 was sent the fire company from R. Brocky for putting out a bad chimney fire. Quick work of the firemen saved the house. It was voted by the members to purchase from the Noank Crescents the backboard and basket for next year. The Mechanics' lodge sent word up that Capt. John Bentley's pinochle team is ready to take on Capt. H. Bracci's card sharps for the best four out of seven games for a New England supper. The house committee is Billie Balerstricci and S. Curcarcus for a month. One new member was voted in. The ballot box was in charge of Earl Foster. The meeting closed with all singing America. Assistant Steward Mike Aschaft gave the company fire laddies Hamburg sandwiches, doughnuts and Cedar street coffee. The Smoke Eaters' trio sang "In the Good Old Summer Time." At the piano was Davy Park.

The funeral of Munde Gaudet was held Tuesday from the home of his daughter, Mrs. Jane Carson. Requiem high mass at St. Joseph's church was sung by Rev. Thomas P. Mooney. The church was filled with relatives and friends, paying the last respects to the old-time ship carpenter. It took a large automobile to carry to the cemetery the beautiful floral pieces, several of which came from wholesale houses in New London and Westerly. The bearers were Benjamin Comeau, James Richards, Stephen Richards and Martin Kenney. Burial was in St. Patrick's cemetery, Mystic.

Clarence Mallett has moved from the Abate block to Dr. Hill's tenement, on Main street.

O. Jenseen, of Fishers Island, is home on a few days' visit.

When the town of Groton selectmen held their meeting recently they appointed as a new patrolman for night duty in the village of Noank, John Scroggins. He will take the place of Elmer Baker, who was released. His duties start next Monday. Mr. Scroggins is an ex-service man, who served with the Yankee division, the 26th, overseas for 18 months. He is an all-around athlete, has played with the Noank Giants, the Groton, also New London baseball teams. He was rated one of the best tailbacks on the football team in New London, covered as much ground as Red Grange, ran like a deer and made his own holes through the heavy lines. He is married and makes his home in the village.

Mrs. Arthur Rafue is spending a few days in New York.

George Main, Jr., has entered the Sisson machine shop.

The Daughters of America in their hall on Elm street held a successful entertainment and an Easter sale. From the large electric globe were floating streamers in six different colors. A crowd of 200 gathered to enjoy vocal and instrumental music, also readings by Mrs. O. W. Beebe. An Easter egg hunt was one amusement for the children. For 30 minutes the children were hard at it, till over 40 eggs were found. Dancing followed, the D. of A. orchestra playing. The receipts will go toward buying potted plants for the graves of soldiers on Memorial day.

Mrs. William Tourjee spent a day in Norwich this week.

Miss Dorothy Hahn is having a sun porch built at her home on Elm street.

Billie Banks has returned from a visit at Montauk, L. I., with his cousin, Peter Carr.

Walter Burdick is ill with grip.

Local basketball fans attended the battle between C. F. C. team of Norwich and the Shamrocks. The score was a tie with six minutes to play, but Mystic won by a close score.

WILSONVILLE

Edward Boulet, who has been working in Worcester, moved his family there Saturday.

Mrs. Anna Belanger, who has been ill with grip is able to be out, but not able to go to work yet.

The Seniors of T. M. H. school from this place who are on the Washington trip are Viola Handy, Ella Gobasik and Margret Langer.

Rev. Mr. Lindsey of Webster called on friends here Monday.

Mrs. Tripp, wife of Dr. Tripp, of Webster called on local friends Sunday.

The prevailing belief that gorillas use clubs when they attack each other or their enemies is entirely erroneous.

THERE is *nothing* quite like Bayer Aspirin for all sorts of aches and pains, but be sure it *is* genuine Bayer that name must be on the package and on every tablet. Bayer is genuine, and the word genuine—in red—is on every box. You can't go wrong if you will just look at the box when you buy it.

Aspirin is the trade mark of Bayer Manufacture of Monoaceticacidester of Salicylicacid

Tea Specialists

SALADA TEA CO. sells tea and tea only. Result—the finest tea at a low price

"SALADA" TEA

Free Can of BPS for You—

Come to the Demonstration

of

BPS Paints—Brushing Lacquers Enamels—Stains—Varnishes

We want you to try BPS finishes in your home—that's the reason for free sample—not necessary to buy a brush. You will not be asked to buy anything.

BPS Representatives will be pleased to show you easy and pleasing methods of painting—finishing—lacquering.

At our Store

THURSDAY — SATURDAY
April 5th and 7th

Shetucket Coal & Lumber Company

203 NORTH MAIN STREET
Corner of Golden Street. Phone 2208

The PERFECT SHORTENING

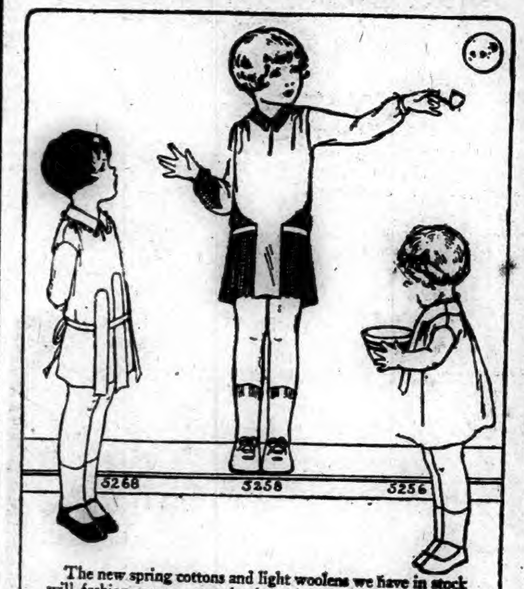

The new spring cottons and light woolens we have in stock will fashion ever so smartly these three trim frocks for the young and younger girl.

McCall Printed Patterns

ON SALE AT THE

COTTON 10¢ AL STORES
FROM MILL TO YOU

119 MAIN STREET, CORNER MARKET STREET

Gas

...THE BETTER FUEL *makes time for other things*

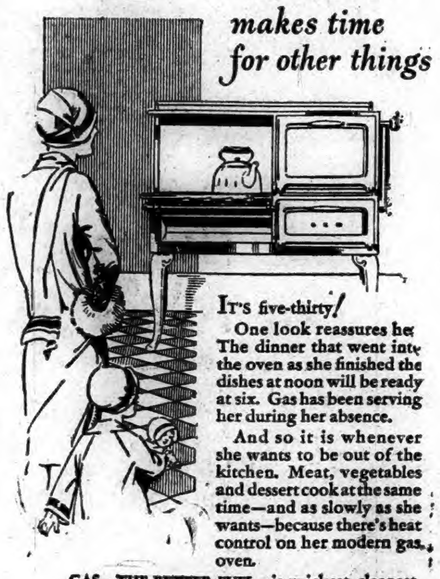

IT'S five-thirty!

One look reassures her. The dinner that went into the oven as she finished the dishes at noon will be ready at six. Gas has been serving her during her absence.

And so it is whenever she wants to be out of the kitchen. Meat, vegetables and dessert cook at the same time—and as slowly as she wants—because there's heat control on her modern gas oven.

GAS—THE BETTER FUEL—is quickest, cleanest, most convenient and dependable for cooking.

Call on your local gas company for demonstrations of cooking, water heating, house heating, refrigeration, incineration, and many other uses for GAS—THE BETTER FUEL.

For the benefit of the people of New England a series of messages, of which this is one, is being published by the gas industry of New England. They contain interesting information about GAS—THE BETTER FUEL—and its importance in your home

so Women in *thousands* are turning to ESSEX

In the way women by thousands are turning to Essex is a story of the great and dynamic "man's Super-Six" made beautiful for women.

The stunning exterior grace and finish which bears closest examination with the honors of true beauty and workmanship, is carried on and heightened by the interior details of comfort, convenience and appearance.

You have before you every detail in their most natural and handy place (see illustration). And all about you, the paneling, the weather-stripped doors, the silenced body construction, the floor-matting and the hardware in graceful silvery patterns speak quietly and certainly of quality.

Simple, Compact and Convenient

1. Light control - 2. Horn button - 3. Throttle
4. Radiator shutter control - - - 5. Starter
6. Electro-lock - 7. Gasoline gauge - 8. Choke

COUPE, $745 (Rumble Seat $50 extra) COACH, $735
SEDAN (4-door), $795

All prices f. o. b. Detroit, plus war excise tax

Buyers can pay for cars out of income at lowest available charge for interest, handling and insurance

ESSEX Super-Six

Norwich Hudson-Essex Co.

195 NO. MAIN ST., NORWICH. TEL. 1780

INTRODUCING
—THE—
EXECUTIVES
—of—
THE SILBERMAN ORGANIZATION

Norwich 1½ Years Stamford 39 Years

And now at the dawn of a new business era there is but one thought in the minds of this organization — that with a new home, with new policies, and with a strong, dependable personnel — The Silberman Store will become more firmly fixed in the hearts of Norwich people.

A STORE DEDICATED TO THE SERVICE OF ALL NORWICH

40 Years of Furniture Experience

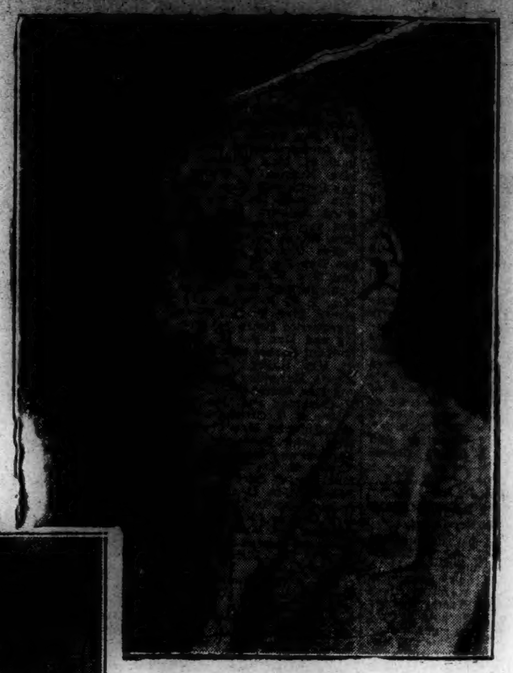

PHILLIP SILBERMAN
PRESIDENT OF THE ORGANIZATION

ROBERT R. SILBERMAN
MANAGER AND BUYER AT STAMFORD STORE

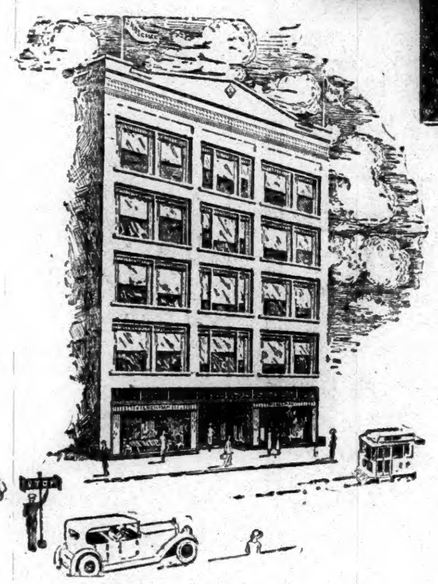

OUR NEW NORWICH HOME

HERMAN A. SHARPE
MANAGER OF NORWICH STORE

We Know How To Serve You Best

You may be Interested to know **Silberman's** is known as one of the best furniture houses in New England.

With this knowledge there is sometimes a mistaken impression of high prices.

SILBERMAN'S PRICES are right. We are proud of our recognized leadership, and of the distinctive character of our merchandise. but we are equally proud of the values offered at all times.

Store Closed Friday A. M.

PREPARING FOR ONE OF THE LARGEST FURNITURE SALES EVER CONDUCTED IN THIS PART OF NEW ENGLAND.

Sale Starts Friday, April 6, 1928

WATCH THIS PAPER FOR FURTHER ANNOUNCEMENTS!

Silberman's — YOUR FURNITURE STORE

37-41 MAIN STREET
NORWICH, CONN.

A Most Cordial Invitation
IS EXTENDED TO THE PUBLIC TO ATTEND THE
Grand Opening Reception
TO BE HELD IN OUR NEW HOME AT 37-41 MAIN ST., NORWICH., CONN.
Thursday, April 5, 1928, at 7 P. M.
NO MERCHANDISE SOLD AT FORMAL OPENING.
VISITING AND INSPECTION ALL DAY. SOUVENIRS : — : CONCERT.

Silberman's — YOUR FURNITURE STORE

509-517 MAIN STREET
STAMFORD, CONN.

SILBERMAN'S

1890 Gigantic Opening Sale. 1928

37-41 Main Street
Norwich, Conn.

Starts Friday, April 6th, at 10 A. M.

37-41 Main Street
Norwich, Conn.

You have never seen anything like it before. This GREAT OPENING SALE, dedicated to the completion of our new eight-story building in Norwich!

Volume buying and special discounts by manufacturers have enabled us to offer furniture at prices never quoted in Norwich before!

Don't Pass Up This Opportunity!

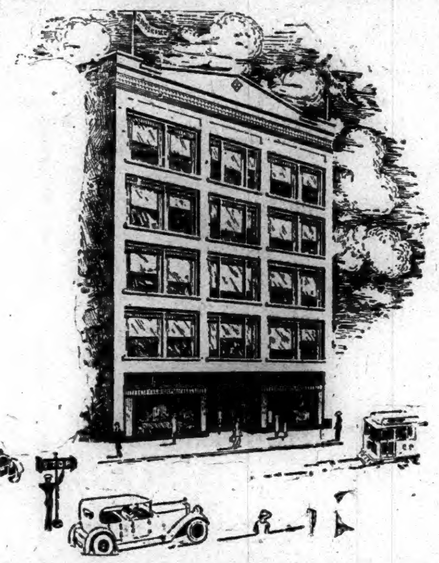

Grand Opening Reception

A most cordial invitation is extended to the public to attend our formal opening

Thursday Evening, April 5th at 7 P. M.

SOUVENIRS :—: CONCERT

No Merchandise Sold at the Formal Opening

A SMALL DEPOSIT SECURES ANYTHING UNTIL WANTED

THE LARGEST AND FINEST FURNITURE STORE IN NEW ENGLAND. *A NORWICH INSTITUTION!*

Bargains for Everybody

BED OUTFIT COMPLETE

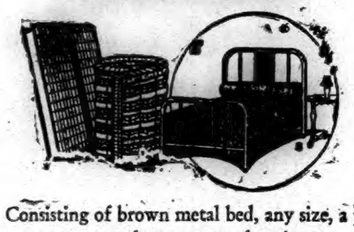

Consisting of brown metal bed, any size, a pure cotton mattress and a guaranteed spring.

$16.98

98c Down—$1.00 a week.

Odd Dressers

$8.90

Large size heavy plate gla[illegible]rror, finished in golden oak.

Refrigerators

3 DOOR OAK REFRIGERATOR

$19.75

Folding Ironing Tables

$1.39 each

Made of hardwood.

LAMPS!! LAMPS!! LAMPS!!

All the newest creations in shades and stands brought out at the Grand Rapids and Chicago furniture shows this winter.

Bridge Lamps, complete, **$1.49 to $50.00**

Junior Floor Lamps, **$3.98 to $60.00**

Table Lamps, **$4.98 to $45.00**

Value Standards of All Times Shattered!

9 PIECE BEDROOM SUITE

$10 Delivers It

Plenty of Suites But Don't Delay

$99

Dresser
Vanity
Bow End Bed
Spring
Mattress
2 Pillows
Chair

Everything included without extra cost; 4 pc. suite, cotton mattress, spring, 2 feather pillows and vanity bench or chair. This positively exceeds every bedroom value ever offered in New England past or present.

LIVING ROOM SUITE VALUES SHATTERED

8 Pc. LIVING ROOM SUITE $89

All our expensive 2 and 3 piece Living Room Suites covered in Frieze, Mohair, Brocade and Tapestry have been reduced in price.

$425 3 pc. Mohair Frame Suite, **$325**

$500 3 pc. All over Frieze Suite, **$375**

$750 3 pc. Solid Mahogany Frame, Frieze Covered, **$500**

$1100 3 pc. Chase Velmo Cover, Solid Mahog. Frame, Down Cushions and Frieze. A real special at **$798**

3 pc. Velour Suite, bridge lamp and shade, end table and a pair of book ends all for **$89**

3 Pc. Jacquard Velour Living Room Suites. Large Settee, Arm Chair and Wing Chair, full spring construction. Several colors to select from, **$98.00**

100% Pure Mohair Living Room Suites consisting of large roomy Settee, Arm Chair and Wing Chair. Reduced from $225 to..... **$129**

9 HANDSOME PIECES IN WALNUT

$10 Delivers This handsome Dining Room Suite. Balance **$2.00** A Week

Other Suites Greatly Reduced In Price

$129

Easily Worth $250

This suite should attract the buyer of moderate means. It consists of large oblong table, china closet, 60 in. buffet, 5 side chairs and one master arm chair all finished in a Hi-lighted matched walnut. Really a suite worth $250. Specially priced at $129.00.

FREE Linoleum for Your Kitchen

WITH EVERY HOUSEHOLD ENAMELED RANGE PURCHASED DURING THIS SALE

$10 Delivers This Range

This special offer does [illegible] mean that you are getting an inferior range. [illegible] same money back guarantee if not satisfied will [illegible] good during this sale. This range as shown in [illegible]

$69.50

ARMSTRONG'S LINOLEUM

For Every Floor in the House

Felt Base at 39c sq. yard Slight misprint Guaranteed first quality burlap back Linoleum, [illegible]c sq. yard

Armstrong's [illegible]besque Semi Inlaid Linoleum, [illegible] sq. yard

All Armstrong Felt Base Rugs reduced, 9 x 10½ feet. (Slight misprint), **$5.98**

Great Values in Rugs

Thick, heavy, luxurious Wiltons and Axminsters in all the newest patterns and colors.

Regular $45.00 9 x 12 Axminster Rug.....$28.75

Regular $30.00 8.3 x 10.6 Axminster Rug....$21.50

Regular $200.00 America's finest Seamless Wilton Rugs $150.00

Regular $425.00 hand woven extra heavy Pile Chinese Rugs, size 9 x 12.....$298.00

Silberman's — YOUR FURNITURE STORE

Silberman's — YOUR FURNITURE STORE

RADIO PROGRAMS

492—WEAF—610.

6:45 a. m.—Tower exercises.
8:00 a. m.—Federation devotions.
8:15 a. m.—Parnassus trio.
8:30 a. m.—Cheerio.
10:45 a. m.—Hoyle trio.
11:00 a. m.—Studio music.
11:15 a. m.—Household institute.
11:30 a. m.—Studio program.
1:45 a. m.—Talk—Mrs. Champ Randolph.
12:00—Lenten service.
1:00—Markets; weather.
1:15—Pennsylvania music.
2:00—Music—Harriet Seymour.
2:15—Parnassus trio.
3:15—Studio program.
3:30—Elizabeth Kilyer, songs.
4:00—Interview—D. Hancock.
4:15—Manhattan trio.
4:45—Recreation—C. Scully.
5:00—Marionettes orchestra.
5:30—Sterling trio; Pioneer quartet.
6:00—Waldorf-Astoria music.
7:00—Hymn sing.
7:30—Coward orchestra concert—Erva Gilis, soprano; Vaughn de Leath, contralto; Colin O'More, tenor.
8:00—Dodge Brothers' orchestra; Andy Sanella, saxophone; Earl Oliver, trumpet; Lou Raderman violin; Dan Liberfeldt, piano, and Joe Green, marimba.
8:30—Hoover Sentinels; quartets.
9:00—Howard time.
9:01—Cabin Door.
9:30—Wayside Inn hour.
10:00—Smith Brothers, songs.
11:00—Statler's Pennsylvanians.
11:30—Park Central orchestra.

455—WJZ—600.

10:00 a. m.—Copeland hour.
12:30—Park Central music.
1:30—Astor orchestra.
2:00—Weather reports.
2:05—Menu—Mrs. Julian Heath.
2:20—Citizenship—Mrs. Clayton D. Lee.
2:30—Talk—Philip Smith.
2:40—The Venetian Gondoliers.

FEATURES ON THE AIR
Thursday, April 5

6:30—Dytinters; orchestra and quartet—WOR, 11 stations.
7:30—Coward Comfort hour; feature—WEAF, 5 stations.
8:00—Retold Tales; "Babes in the Woods"—WJZ, 3 stations.
8:20—Hoover Sentinels; three shows—WEAF, 13 stations.
9:00—Maxwell hour; Easter program—WJZ, 13 stations.
10:00—Old Counselor; feature program—WEAF, 16 stations.
10:30—Statler's Pennsylvanians—WEAF, 5 stations.

3:45—Studio program.
4:15—American in Nicaragua—J. Robert O'Brien.
4:30—Radianna Pazmoor, soprano.
5:00—Classic gems.
5:30—Financial summary.
5:45—Popular duets.
6:00—Sherbo's orchestra.
6:30—Collins' orchestra.
6:55—Summary of programs.
7:00—Longines correct time.
7:01—U. S. marine band.
7:30—Lowney Lovers.
8:00—Retold Tales—Babes in the Woods.
8:30—Ampico hour; Black's orchestra.
9:00—Maxwell hour; orchestra.
10:00—Longines time.
10:20—Verdi's Requiem.
11:00—Slumber music.

422—WOR—710.

6:45 a. m.—Colgate hour.
8:00 a. m.—Sessions chimes; news; weather.
10:00 a. m.—A. W. McCann.
11:00 a. m.—Nell Vinick.
2:30—De Santis trio.
3:00—Sessions chimes.
3:01—Women's Progress Hour—Mrs. E. C. Mellidge.
3:30—Emil Velazco, organ.
6:00—Radio study period.
6:15—Shelton ensemble.
6:30—Sunset Dytinters.
7:00—Something About Everything.
7:05—Shelton ensemble.
7:30—Byers' orchestra.
8:00—Sessions chimes.
8:01—N. Y. U. Current Events—Prof. Charles Hodges.
8:15—Corby orchestra.
9:00—Vee Lawnhurst, piano.
9:15—Hemstreet Contraltones.
9:35—Organ musicale.
10:00—Choir invisible.
11:00—News; weather.
11:05—Specht orchestra.

273—WPG, Atlantic City—1,100

6:45—Organ recital.
6:55—News.
7:05—Shelburne dinner music.
8:00—Dinner dance music.
8:20—Playground Revelers.
9:00—Wagner's band concert.
10:00—Emo's movie broadcast.
10:20—Jan Wiener, organ.
11:10—Dance orchestra.

535—WTIC, Hartford—550.

6:30—Bond trio.
7:00—Studio music.
7:30—Same as WEAF.
8:30—Capitol theatre music.
10:00—Medical talk.
10:10—Worthy orchestra.
10:30—Statler Pennsylvanians.
11:00—News; weather; time.

517—WTAG, Worcester—530.

6:30—Same as WEAF.
7:00—Travel talk.
7:25—Little Messenger.
7:30—Same as WEAF.
8:30—Studio program.
9:00—Correct time.
9:30—Same as WEAF.
10:30—News bulletin.

508—WEEI, Boston—590.

6:[illegible]—Elks orchestra.
6:2[illegible]—News dispatches.
6:45—Big Brother club.
7:30—Same as WEAF.
9:00—Mr. and Mrs. Skit.
9:30—Chimney Swallows.
10:00—Same as WEAF.
10:30—Radio Forecast—E. B. Rideout.
10:35—Lido Venice orchestra.

454—WJAR, Providence—630.

7:15—Weather; talk.
7:30—Same as WEAF.
8:30—Public roads talk.
8:45—The Boy Friends.
9:00—Same as WEAF.
9:01—Exchange club program.
9:05—Music.
10:00—Same as WEAF.

350—WGY, Schenectady—790.

6:45-8:45 a. m.—Same as WEAF.
11:00 a. m.—Same as WEAF.
12:00—Lenten service.
1:01—Weather; markets.
2:00—Van Curler's orchestra; play.
6:30—Dinner music.
7:30—Ground Flying—I. H. Shearer.
7:45—Ollie Yettru, piano.
8:00-10:00—Same as WEAF.
10:01—Carborundum band.
10:30—Shea's theatre music.
11:00—Same as WEAF.
11:30—Organ recital.

333—WBZ-WBZA—900.
Springfield-Boston.

10:00 a. m.—Same as WJZ.
11:00 a. m.—Polly and Her Pals.
11:20 a. m.—Marcia Ray.
11:35 a. m.—Polly and Her Pals.
11:55 a. m.—J. Gruber, piano.
12:10—Lenten services.
12:40—Aunty Sammy; Statler ensemble.
1:30—Time; weather reports.
3:30—Afternoon musicale.
6:27—Time; weather.
6:30—Music box.
6:15—Musicale; news.
6:35—Regent trio.
7:00—Talk—Political Situation.
7:10—Lowe's orchestra.
7:30—Pioneer Entertainers.
8:00—Musical program.
8:20—Same as WJZ.
10:00—Musicale.
10:20—Victor orchestra.
11:30—Time; weather.

316—KDKA, Pittsburgh—[illegible].

9:45 a. m.—Time; news; markets.
10:00 a. m.—Same as WJZ.
11:00 a. m.—Housewives' period.
11:15 a. m.—Theatrical calendar.
11:18 a. m.—Time signals.
11:57 a. m.—Time; weather; markets.
12:30—Lenten service.
3:00—Musical masterpieces.
4:00—Time; weather reports.
5:00—Time; markets; Lenten service.
6:00—Pittsburgh U. address; T. People You Work With—David I. Craig.
6:10—Theatrical calendar.
6:15—Symphony orchestra.
7:00—Time.

See *how* Dishes Sparkle!

Amazing "beads" of soap leave no soapy film . . . banish those reddened dishpan hands

HERE'S an astonishing new way to wash dishes. A way that's easier quicker ... better than any you have ever used before.

It's an entirely new form of soap ..that leaves no film on dishes . .that saves drying .that cannot harm the smoothness of your skin. Millions use it daily. Acclaim it the greatest soap improvement in twenty-five years.

Super Suds is actually soap in tiny thin walled "beads" the result of a revolutionary manufacturing discovery.

No other soap is like it. No other soap can give you such results.

You can see the difference the instant you pour it into your dish pan. See it in the quick acting suds. See it in the lustrous polish on your dishes and in the velvet smoothness of your hands.

Won't you, in fairness to yourself, try it at once?

Super Suds is surprisingly inexpensive. It's the biggest ten-cent box of soap on the market.

OCTAGON
Super Suds
The BIGGEST box of soap on the market for 10¢

USED RABALM PILES DISAPPEARED IN FIVE DAYS

"A short time ago I was suffering from piles and had tried several so-called remedies with no effect. An acquaintance of mine recommended Rabalm very strongly, and after using for two days, I felt greatly relieved, and in five days my trouble had completely disappeared. As this took place about a month ago, I feel that enough time has elapsed to know that the healing has been complete. Rabalm has done all it is claimed to do, and much more than I expected. I have every faith in Rabalm." (This testimonial letter, recently received, came from Montreal. For obvious reasons we cannot mention the name of the person here. But name and address will be supplied on request.)

Rabalm is the result of a scientific effort to find an effective remedy for piles. If you are eagerly looking for help without an operation, you will find the great joy of relief and recovery by using RABALM. Get some today. Two sizes, 50-cents and $1.00 containing 3 times as much. For sale by all druggists.

JEWETT CITY

LEGIONNAIRES ADDRESSED BY STATE'S ATTORNEY

The local post of the American Legion auxiliary enjoyed a social Monday evening, 40 men gathering in the Red Cross room, then holding their meeting in St. Jean de Baptiste society rooms. State's Attorney Arthur M. Brown gave an inspiring talk to the men, telling of the work they can do community-wise, and of what the order will mean to them in the future. District Commander Morris Peck, of Lyme, was a guest and addressed the men. Refreshments were served. Another meeting is planned in two weeks, when there will be boxing bouts, and fancy roller skating.

The women of the Congregational church served a dinner of cold corned beef, escalloped potato, cabbage salad, rolls, pie, cheese and coffee at the church conference Wednesday. The tables were decorated with forsythia, flowering Florida shrubs and ferns. Mrs. Andrew McNicol, president, and Mrs. J. T. Stewart, vice-president of the Ladies' society, were in charge. They were assisted by Mrs. C. D. Wolf, Mrs. W. E. Marshall and Mrs. East Wilcox. Mrs. E. B. Slocor was in charge of the dining room; the waitresses were Mrs. F. E. Robinson, Mrs. E. A. Faust, Mrs. H. E. Faust, Mrs. L. G. Buckingham, Mrs. F. D. Ballou, Mrs. B. L. French, Mrs. S. R. Waters, Mrs. N. H. Parkhurst, Mrs. Grace Webster, Mrs. John Mukant, Mrs. John Whalley and Misses M. A. Burdick, Ellen Faust and Helen Brown.

The meeting of the Methodist Men's class has been postponed, from Friday night to some future date.

Mrs. John Perkins remains very ill and is under the care of Miss Alice Driscoll, R. N.

Miss Priscilla Scates has completed three years as a student nurse in the Children's hospital school of nursing, Boston, and will be graduated on the 30th of this month.

A Good Friday service is to be held at the Congregational church on Friday evening at 7 o'clock.

Your Pet Recipes
are always successful when Rumford is used. They score on all counts—perfect leavening, texture, flavor, appearance, dependability, economy! Rumford always reflects credit on its user.

RUMFORD
The Wholesome
BAKING POWDER
It Never Spills a Baking

GREATEST 3 MONTHS
in 20 years of WILLYS-OVERLAND HISTORY

42% ahead of last year!

Willys-Knight and Whippet sales in January, February and March showed great gains over corresponding months in 1927.

89% gained in February over January, 1928

25% gained in March over February, 1928.

March was the greatest month in all Willys-Overland history.

The public is quick to recognize low prices and high quality.

SENSATIONAL PRICE REDUCTIONS

Reduction $150

WILLYS-KNIGHT
DOUBLE SLEEVE VALVE **SIX**
$995 COACH

Standard Six Coupe $1045, Touring $995, Roadster $995.
Special Six prices from $1295 to $1495
Great Six prices from $1850 to $2695

Reduction $90

Perfected
Whippet
$535 COACH

All Whippet and Willys Knight prices f. o. b. factory and specifications subject to change without notice.
Willys-Overland, Inc., Toledo, Ohio.

FONTAINE BROS., 191 N. Main Street, Phone 2284-2
ALLEN AVERILL, Putnam

REID & HUGHES
THE BOSTON STORE TELEPHONE 21 NORWICH, CONN.

—remarkable values that reflect the new styles of spring at a very moderate price

spring coats
$16.75

you'll find a good assortment of coats at this moderate price—every one of them outstanding values—there are tweed coats, strictly tailored in double-breasted and wrap-around models — there are dressy coats of kasha, bengaline and satin with fur collars and cuffs—some have the new scarfs so popular this spring—smartly styled coats, and very reasonably priced.

— main floor annex —

fine new values for the little folks

girls' wash dresses
$1.00
pretty little bloomer dresses of chambray and novelty prints with white background and small colored figures—some are hand embroidery trimmed—sizes 2 to 6.

boys' wash suits
$1.00
made of durable wash materials in a variety of different patterns and color combinations — good styles — sizes 3 to 8.

— second floor —

the youthful trend is emphasized in the new

easter millinery
$7.50

hats of straw and visca, in plain tailored models, or combined with bits of ribbon or prettily decorated with ornaments—snug fitting, with the brims moulded and shaped in such a way that a youthful appearance is evident even in the more matronly hats—styles for the miss and matron, in a splendid assortment of colors.

— main floor annex —

prints retain their popularity for new spring frocks—you'll find splendid assortments here of the newest patterns—(second floor)

printed crepe-de-chine
$2.00 yd
in a variety of color combinations that will please the most discriminating—40 inches wide.

printed light o'day
89c yd
the new silken wash material that is so popular fast of color—36 inches wide—in a variety of lovely patterns.

printed crepe-de-chine
$3.00 yd
our heaviest quality of printed silk crepe-de-chine—the new floral designs are especially attractive—this material will make beautiful dresses.

— second floor —

—famous for their style, tailoring and long wearing qualities

bates street shirts
$2.95
known by and worn by men who appreciate the fact that it pays to buy the best—collar attached, collar to match and neckband styles in patterns that are in the best of taste

— main floor —

More About Banana Bill.

Of what you have just make the best
And leave to other folk the rest.
Banana Bill.

It was two days before Bobby Coon again saw Scrapper the Kingbird. At least, he didn't see him to talk to. Scrapper was too busy to talk. Mrs. Scrapper had decided where their new nest was to be built and she expected Scrapper to help in the hunt for good nesting material. What Mrs. Scrapper expects from Scrapper she usually gets. So Bobby Coon's curiosity remained unsatisfied.

But on the third day Scrapper flew over where Bobby was. He was out of sight of Mrs. Scrapper there and he decided that both the time and the place were good for a rest. At first, he didn't see Bobby Coon. It wasn't until Bobby spoke that Scrapper discovered him.

"About that fellow you call Banana Bill, what is the color of his coat?" asked Bobby.

"Well," began Scrapper, "his coat is mostly black. Yes, sir, it is mostly black. His tail is short and that is black. Above, at the beginning of the tail, is a big white spot. Beneath is a blood-red spot. His neck is bright yellow. It's just as yellow as a sunflower. Around his eyes and throat there are no feathers and the skin is green. Then, when you add that big bill of his, he makes quite a sight in the sun."

"But," protested Bobby, "you haven't told me what color his bill is. Is it black or yellow?"

"It is yellowish-green, or greenish-yellow all streaked with other colors," declared Scrapper.

"That's all very well," said Bobby, "but you haven't given me any idea at all how big he is. He might have all those colors and still be a little bit of a fellow."

"You're wrong," declared Scrapper. "Haven't I already told you that he has a great big bill—one of the biggest bills I know of? How could he be a little fellow with such a big bill? He couldn't and he isn't. He's a little bigger than Crecker the Grackle and smaller than Blacky the Crow. His tail is rather short and that makes him look funny, for he has more bill than tail."

"Does he walk around?" inquired Bobby.

"Not that I've ever heard of," replied Scrapper. "He may go down on the ground, but I've never seen him do it. He is a bird of the trees. He loves to sit way up in the top of a tree and take a sunbath. Yes, sir, he does so. And he builds his nest in a hole in a tree. I found that out by accident."

"How was that?" inquired Bobby.

"Well," said Scrapper, "I just happened to be sitting in a certain tree down there when I noticed a hole in the trunk of another tree. I was wondering about that hole when who should come along but Mrs. Banana Bill. She looked all around, but didn't see me. Evidently she thought there wasn't anybody there, for all of a sudden she popped right into that hole. I was so surprised I nearly fell off my perch.

He loves to sit way up in the top of a tree and take a sun bath.

Somehow, I hadn't thought of her as nesting in a hole in a tree. She didn't look like that kind of a person. I waited around a long time, but she didn't come out. Then I saw old Banana Bill himself. He looked as if he were keeping guard. I asked him if that was his home and he finally admitted that it was. There's one thing sure, and that is, somebody else has to make the hole. That big bill was never intended for cutting wood. There's Mrs. Scrapper calling me and I can't talk any longer. If you've got any more questions to ask, why don't you try Boomer the Nighthawk? He's been down there."

(Copyright, 1923, by T. W. Burgess)

The next story: "Bobby Consults Boomer the Nighthawk."

BumsteadsWormSyrup

"To children an angel of mercy." Where directions are followed, IT NEVER FAILS. Despite scarcity and enormous cost of SANTONIN, it contains full dose. Sized sixty years' use. Sold everywhere or by mail, 35c a bottle.
Est. C. A. Voorhees, M. D., Philadelphia

STONINGTON

At the annual meeting of the First Baptist church held Monday evening in the lecture room, Edward E. Bradley was chosen moderator. Reports by the clerk, treasurer, deacons and officers of the societies were submitted. The following officers were elected: Clerk and treasurer, Moses A. Pendleton; church committee, Lawrence Brooks, Edward E. Bradley, Walter G. Rittenhouse; member of advisory committee, Mrs. Rose S. Potter; music, Mrs. J. N. Thomson, Mrs. Grace Slade Charles G. Cushman; baptismal committee, Mrs. Mary P. Hyde, Mrs. Eva Ryon; chief of ushers, Maurice Roux; sexton, Thomas W. Reynolds.

The selectmen met in the town clerk's office Monday afternoon.

The April meeting of the Congregational Woman's Board is to be held this (Thursday) afternoon in the chapel.

The next meeting of Stonington branch of the League of Women Voters will be held Friday evening, April 13, in the Free library.

In Stonington town court Tuesday morning before Judge William A. Wilcox, John Connolly of New London, charged with driving a motor vehicle recklessly, on Main street, Old Mystic, about 1 a. m. April 1, Connolly demurred to the complaint, but the demurrer was overruled by Judge Wilcox, after a statement by Prosecuting Attorney George E. McKenna and Attorney Boyer. Judge Wilcox fined Connolly $50 and costs of $11.35 which he paid.

Captain B. C. Chesebro and Raymond Bailey are getting their power boat, "Lucy," ready for the season's work.

Robert Johnstone of Glen Ridge, N. J., is spending a few days here.

Ex-Chief Rose of New London called on friends here on Tuesday.

Joseph F. Marshall has returned, after a visit with his son in New York.

Miss Anna Olsen, of Stonington Mannor Inn, is spending the Easter vacation in New Haven.

Mrs. R. D. Tillotson, who has been spending the winter in Wakefield, R. I., has returned home.

A large force of men in the employ of the New Haven railroad has been engaged in repairing the crossing at Elm street.

Philip Gilmore has returned to Providence after a visit with local relatives.

Mrs. I. F. Grant and daughter, Ada were in New London Tuesday.

BOLTON

At the fourth marking period at South Manchester high school the following Bolton pupils were on the B honor roll: Hazel Palmer, Mildred Wolf, Oreste Fraschia. Elinor Pinney, age 9, and Teresa Scuddieri, 8, of the Bolton school, received a prize of $5 each for writing an essay on "Lindbergh" and entering it in the contest held by the New York Times.

Schools in town are closed for the Easter vacation.

Miss Rose Nievledzal is spending the vacation at the home of her parents in Thompson.

Miss Lillian Switzer is at her home in Springfield for the Easter recess.

Charles Loomis, of Pawtucket, spent the week-end at his home here.

The following pupils were perfect in attendance through March: Edna Lee, Evelyn Lee, Hattie Lee, Tresa Lee, Irma Massolini, Josephine Massolini, Margaret Massey, Angelo Massolini, Louis Massolini, Edna Lee and Irma Massolini were perfect for the term.

The speaking and spelling contest was held at the Center school Tuesday afternoon. Edna Lee was first in spelling and Margaret Massey second. The judges were Mrs. Margaret Halling, Mrs. Frederick Taylor and Mrs. Charles Loomis. The upper grade children gave several selections of two-part singing. The lower grade children gave four groups of songs, also demonstrated a history and geography lesson on Japan, consisting of a moving picture machine made by the children. Evelyn Lee demonstrated a language lesson, by the upper grades. The South school held its contest Friday afternoon. Lillian Sallano won first in speaking and Edna Carlevaro second. Winifred and Ruth Lee won in spelling. Frank Strong judged the contest.

Mrs. Carlos Ruggles died at her Springfield home Sunday with pneumonia.

Fred Colman died at Manchester Memorial hospital Saturday night, after a week's illness.

Roswell Jones is spending a few days in Hartford at the home of Mr. and Mrs. McGurk.

Northum Loomis, of South Manchester, was at his home here over the week-end.

Edwin Lawton and son, Edwin, of Hartford, visited at their home here Saturday.

Samuel Abord, of Hartford, spent Saturday at his farm.

Miss Edith Maxwell, of Manchester, is visiting her niece, Mrs. David Toomey.

Mr. and Mrs. Charles Uberti, of Hartford, spent Sunday at the home of her parents, Mr. and Mrs. Charles Sumner.

"It's too bad Grace isn't here."
"Isn't it! We tried to get hold of her, but she hasn't a telephone."

And so the girls went to the matinee without her. It isn't the first good time she has missed, simply because her home isn't within speaking distance of her friends.

Today everyone recognizes the convenience and protection of a telephone in the home. People who "get along" without one perhaps don't see the other half of the picture:—that if their names aren't in the telephone directory, if their friends can't "call them up," they are cut off from a whole world of people who rely almost entirely on the telephone to make arrangements. Cut off, too, should there be a message of vital importance.

Now-a-days, a telephone is part of the equipment of every modern home. For its value lies not only in the calls you can make, but also in the calls you can receive.

And it costs so little!

For as little as *$2.25 a month* you can enjoy the benefits of a telephone in your home. Convenience, economy, protection, contact with the outside world at all times, day and night. All this at so small a cost to you.

The above rate applies in the local base rate area.

Service Connection Charge, $3.50

Our local business office will gladly give you further particulars.

THE SOUTHERN NEW ENGLAND TELEPHONE COMPANY

STORE OPEN TONIGHT FRIDAY and SATURDAY NIGHTS UNTIL 9 O'CLOCK

The Hanover Curland Company
24-34 Franklin St., Norwich, Conn.

STORE OPEN TONIGHT FRIDAY and SATURDAY NIGHTS UNTIL 9 O'CLOCK

LAST THREE DAYS of Value Giving
ALTERATION SALE

Saturday The Last Day

Saturday The Last Day

They are going fast, but they're not all gone. There still remain many Choice Bargains. Every Instrument on our floors Must Go. Come In TODAY. Pick out the instrument you have been wanting for so long, while the "Picking" is good. Our entire sales force will be at your disposal to help you in your choice. And to bring one of these superb instruments into your home doesn't mean that you will have to bring along your bank book, for we've arranged easy weekly or monthly terms.

FAMOUS MAKES OF PIANOS AND PLAYERS INCLUDE:
GULBRANSEN
AMPICO
MARSHALL & WENDELL
POOLE
WESER
GILBERT
AND MANY OTHERS

BRAND NEW
Guaranteed 88-Note
PLAYER PIANO
Alteration Sale Price
$287

FREE — DELIVERY, CABINET-BENCH, 36 MUSIC ROLLS, FLOOR LAMP, SCARF

$10 Deposit Secures Any PIANO

SPECIAL TERMS $2 Weekly

Player Pianos

EXCHANGED

Beautiful Upright Pianos at just a fraction of their former new prices. Some can hardly be told from new, also at greatly reduced prices.

$120
$145 up to $195

Upright Pianos

EXCHANGED

Pianos, some with modern case designs that retailed as high as $450 when new.

AS LOW AS
$25

Partial List of Used Upright and Player Bargains—

Upright Piano	$25
Upright Piano	$50
Piano	$98
Excellent for a beginner to practice on.	
Player Piano	$110
Upright Piano	$120
Player Piano	$142

Player Piano

Demonstration
Shopworn and Floor Samples — Mahogany and Walnut Finish—
$257

Upright Piano

USED
Upright Piano
This is a well-known make.
SALE PRICE
$86

YOUR OLD PIANO, RADIO OR PHONOGRAPH TAKEN IN EXCHANGE AT FULL CASH VALUE

REASONABLE EXTENSION IN PAYMENTS IN CASE OF SICKNESS OR UNEMPLOYMENT

EXCHANGE OFFER

To show you our confidence in the wonderful bargains we are offering, within one year's time you may exchange the piano you have purchased for any new Player Piano or Grand on our floors and all money paid on the first instrument will be credited in full against the second.

$25 Cash Coupon

Clip this coupon and bring it to our store. It will be accepted the same as cash on any new Piano or Player (one to each customer) during this Great Sale.

Cash Coupon $25

SCORE OF ISSUES AT HIGH RECORDS IN MARKET OF STRONG UNDERTONE

NEW YORK, April 3—(AP)—Overcoming the liquidation inspired by the unexpectedly large increase in stock exchange member loans and a large grist of unfavorable trade news and a week-end profit-taking, the stock market today displayed a strong undertone as more than a score issues were marked up to record high levels. Prices sagged a little at the opening, but speculators for the advance quickly assumed control and did not relinquish their advantage for the rest of the day. Total sales crossed the 3,000,000 share mark for the 19th consecutive full session.

In addition to the huge increase of $317,000,000 in loans, Wall street was faced with a poor freight car traffic statement, an increase in crude oil production, renewal of gold exports to France, a bad break in the rubber market and the calling of about $20,000,000 in loans. A few of the recent favorites sold off, but there were no real points of weakness.

Persistent, but unconfirmed reports, that the eastern railroad executives had finally agreed upon the major points of a consolidation program helped to revive bullish enthusiasm and started a brisk buying demonstration in several of the carrier stocks. Pittsburgh & West Virginia soared 15 points to a new top at 150 and then dipped to 144 1-4. Wabash moved up more than six points to a new high at 80 1-2. Reading touched a new top at 113 1-2 and "Nickel Plate" at 141 3-4, but lost most, or all of their gains. Canadian Pacific, Lackawanna, New York Central and a few others forfeited their gains and closed at small net declines.

Wright Aeronautical was again the spectacular feature. Opening five points lower at 127, the stock soared to 141, dipped to 132, rebounded to a new high at 142 and then sagged to 132, unchanged on the day. Curtiss Aeroplane closed fractionally higher at 55 1-2 after running up and down between 53 1-4 and 51 1-4. Packard touched a new top at 78 and then slipped back to 71 1-8 for a net loss of about a point on the day.

Radio broke from a high of 192 3-4 to 182 5-8, closing at 183 1-4 for a net loss of 6 3-4. American Smelting, Calumet & Arizona, Commercial Solvents, Dunhill, duPont, Eastman Kodak, Foundation Co., Houston Oil, International Harvester, Rossia Insurance and Western Union all sold down two to six points.

Johns Manville soared nearly 13 points to 130 3-4 and Lambert climbed 10 1-8 to 116, being followed into new high ground by a wide assortment of others, including American Republics, Ludlum Steel, Park & Tilford, Century Ribbon, Cluett Peabody, Coca Cola, Electric Auto Lite, Fairbanks Morse, Interboro Rapid Transit, R. H. Macy, National Tea, Purity Baking B and Stromberg Carburetor.

Call money held at 5 per cent all day. Time money and commercial paper rates were unchanged.

Foreign exchanges were firm with sterling cables around $4.88 5-16.

Crude rubber broke about five cents a pound and closed near the bottom. Cotton showed little change and distant wheat futures lost about a cent a bushel. Coffee prices advanced moderately and sugar held steady.

MARKETS AT A GLANCE

New York

Stocks irregular; Pittsburgh and West Virginia up 15 points on merger reports.

Bonds steady; copper issues in new high ground.

Foreign exchanges firm; sterling advances slightly.

Cotton steady; short covering.

Sugar easy; increased spot offerings.

Coffee higher; improved Brazilian markets.

Chicago

Wheat lower; forecast favorable weather.

Corn easy; good weather for farm work.

Cattle strong to higher

Hogs firm.

STOCKS

Sales in hundreds	High	Low	Close
2 Abitibi Pow & P	79½	79	79
3 Abra & Str	102⅝	102⅝	102⅝
10 Abra Str pr ol	112½	112½	112½
4 Adams Expr	274	270	274
4 Adv Rumely	13¼	13	13
1 Adv Rum pr	39	39	39
87 Ahum Lead	6	4⅝	4⅝
4 Air Red	62⅝	62⅝	62⅝
70 Ajax Rubber	11⅝	10⅝	10⅝
10 Alaska Jun	3⅝	3⅝	3⅝
4 Ab P W Pa	25⅝	25⅝	25⅝
34 Al Ch & D	159	157¼	157¼
2 Al Ch & D pr	123	123	123
39 Allis Ch M	124⅝	121½	124½
1 Amal Leather	12⅝	12⅝	12⅝
19 Amer Corp	34	33⅝	33⅝
73 Am Ag Chem	20⅝	19⅝	20⅝
93 A mA Ch pr	74	71⅝	72⅝
6 Am B Note	87½	86	86⅝
1 Am Beet Sug	16⅝	15⅝	15⅝
24 Am Bosch Mag	27⅝	26⅝	26⅝
2 Am Brake Sh	43	43	43
1 Am Br Sh F pr	125	125	125
2 Am Br B El	13⅝	13⅝	13⅝
90 Am Br B p ol	49	48⅝	48⅝
67 Am Can	86⅝	83⅝	86⅝
26 Am Can pr	145⅝	145⅝	145½
1 Am Car & Fdy	105⅝	105⅝	105⅝
1 Am Car Fdy pr	136½	136½	136½
7 Am Chain pr	100	100	100
14 Am Chicle	80⅝	79	80
4 Am Drug Syn	12⅝	12⅝	12½
2 Am Encaus Til	63	62	63
7 Am & F Pow	23⅝	23	23
1 Am Hide & L	14	13⅝	14
9 Am Hl & Leath p	56	53	56
60 Am Ice	35⅝	34½	35
2 Am Ice pr	96	96	96
100 Am Inter	97½	94⅝	96
67 Am Linseed	96½	94⅝	94
6 Am La P & Fox	5⅝	5⅝	5⅝
3 Am Linseed pr	99	99	99
8 Am Locomo	108½	107⅝	108⅝
1 Am Mr & Fdy	168	168	168
8 Am Metal	43⅝	43	43⅝
10 Am Met pr ol	125	125	125
185 Am P & L	80	76⅝	78⅝
14 Am Rad	147⅝	145⅝	146⅝
7 Am Ry Ex	137	135⅝	136⅝
273 Am Rep	81½	79⅝	79⅝
273 Am Rep	81½	78⅝	79⅝
27 Am Saf Raz	64⅝	64	64⅝
6 Am Seat	44	41⅝	41⅝
6 Am S & C	4	4	4
101 Am Sm & Ref	157⅝	155	155
6 Am Smelt pr	140⅝	140	140⅝
79 Am Sil Fdrs	65⅝	63⅝	64⅝
29 Am Steel Fdrs pr	113	112⅝	112⅝
45 Am Sug Ref	72⅝	71⅝	71⅝
1 Am Sug pr	107	107	107
3 Am Sum Tob	54	53⅝	54
16 Am Tel & Tel	181⅝	180½	180½
3 Am Tob	166½	166½	166½
6 Am Tob pr	125⅝	125	125
6 Am Tob B	167⅝	166⅝	166⅝
60 Am Type F ol	114⅝	114	114⅝
10 Am T Fd pr ol	114	114	114
6 Am W W new	57⅝	56⅝	57
2 Am WW 1 pr	104½	104½	104½
10 Am Wol	23⅝	22⅝	23⅝
3 Am Wool pr	57	56⅝	57
13 Am Wrt Pap ctf	13⅝	13⅝	13⅝
60 Am Z L & Sm	23⅝	22⅝	23
19 Am Z L&S pr	88⅝	86	87½
825 Anaconda Cop	66⅝	63⅝	64⅝
6 Arch Dan Mid	65⅝	65½	65⅝
1 Arch D M pr	114½	114½	114½
55 Am Del pr	88⅝	88	88⅝
29 Armour Ill A	14⅝	13⅝	13⅝
97 Armour Ill B	9⅝	8⅝	9
3 Armour Ill pr	77	76½	77
16 Arnold Con Cor	49⅝	47⅝	47⅝
10 Artloom 7 n ol	110	110	110
17 Asso Dry Gds	43⅝	40½	43⅝
Asso Oil ol	49⅝	40⅝	40⅝

Sales in hundreds	High	Low	Close
40 Atchison	[illegible]	[illegible]	[illegible]
6 Atlantic R	[illegible]	[illegible]	[illegible]
10 Atl Gulf & W I	[illegible]	[illegible]	[illegible]
3 Atl Gulf & W I p	[illegible]	[illegible]	[illegible]
67 Atlantic Ref	[illegible]	[illegible]	[illegible]
13 Atlas Powder	[illegible]	[illegible]	[illegible]
40 Atlas Pow pr	[illegible]	[illegible]	[illegible]
2 Austin Nichols	[illegible]	[illegible]	[illegible]
1 Aust Cig Ass	[illegible]	[illegible]	[illegible]
2 Autosales Corp	[illegible]	[illegible]	[illegible]
4 Auto Strop A	[illegible]	[illegible]	[illegible]
106 Bald & Ohlen	[illegible]	[illegible]	[illegible]
18 Balt & Ohio	[illegible]	[illegible]	[illegible]
194 Bang & Aroos	[illegible]	[illegible]	[illegible]
10 Bantam Ar pr	[illegible]	[illegible]	[illegible]
60 Byrd Commer cl	[illegible]	[illegible]	[illegible]
24 Barnsd Leath	[illegible]	[illegible]	[illegible]
61 Barnsdall A	[illegible]	[illegible]	[illegible]
10 Baruch pr pr ol	[illegible]	[illegible]	[illegible]
1 Baruch Cigar	[illegible]	[illegible]	[illegible]
9 Beacon Oil	[illegible]	[illegible]	[illegible]
15 Bendix Aviat	[illegible]	[illegible]	[illegible]
2 Beld Hemis	[illegible]	[illegible]	[illegible]
1 Bel N Ry pr p	[illegible]	[illegible]	[illegible]
15 Best & Co	[illegible]	[illegible]	[illegible]
145 Beth Steel	[illegible]	[illegible]	[illegible]
1 Beth Steel 7 pr	[illegible]	[illegible]	[illegible]
10 Bigelow Bro	[illegible]	[illegible]	[illegible]
1 Bijur Nel & Co	[illegible]	[illegible]	[illegible]
3 Bon Ami	[illegible]	[illegible]	[illegible]
6 Borden Co	[illegible]	[illegible]	[illegible]
1 Botany Cons A	[illegible]	[illegible]	[illegible]
20 Briggs Mfg	[illegible]	[illegible]	[illegible]
44 Bkyn Edison	[illegible]	[illegible]	[illegible]
119 Bkyn Man Trans	[illegible]	[illegible]	[illegible]
94 Brown Shoe	[illegible]	[illegible]	[illegible]
52 Brunsw Balke	[illegible]	[illegible]	[illegible]
14 Bruns T & Ry	[illegible]	[illegible]	[illegible]
13 Bucyrus Erie	[illegible]	[illegible]	[illegible]
24 Bucyrus Erie ct	[illegible]	[illegible]	[illegible]
30 Buff R & P pr	[illegible]	[illegible]	[illegible]
110 Buff & Sus pr	[illegible]	[illegible]	[illegible]
1 Burns Bros B	[illegible]	[illegible]	[illegible]
20 Burns Bros pr ol	[illegible]	[illegible]	[illegible]
2 Bur And Mach	[illegible]	[illegible]	[illegible]
1 Bush Term	[illegible]	[illegible]	[illegible]
1 Bush Tr 7 pd	[illegible]	[illegible]	[illegible]
10 Bush Tr Bldg p	[illegible]	[illegible]	[illegible]
5 Butte Cop & Z	[illegible]	[illegible]	[illegible]
56 Butte & S Min	[illegible]	[illegible]	[illegible]
30 Butterick	[illegible]	[illegible]	[illegible]
107 Byers & Co	[illegible]	[illegible]	[illegible]
10 Byers & Co prel	[illegible]	[illegible]	[illegible]
2 By Prod Coke	[illegible]	[illegible]	[illegible]
22 Calif Pack	[illegible]	[illegible]	[illegible]
3 Calif Petrol	[illegible]	[illegible]	[illegible]
3 Callahan Zc Ld	[illegible]	[illegible]	[illegible]
45 Calumet & Ariz	[illegible]	[illegible]	[illegible]
38 Calu & Hecla	[illegible]	[illegible]	[illegible]
38 Cana Dy Gin A	[illegible]	[illegible]	[illegible]
28 Can Pac	[illegible]	[illegible]	[illegible]
3 Case Thresh Mch	[illegible]	[illegible]	[illegible]
12 Case Thr pr	[illegible]	[illegible]	[illegible]
8 Central Al St	[illegible]	[illegible]	[illegible]
20 Ct Alloy St p o	[illegible]	[illegible]	[illegible]
1 Cent RR N J	[illegible]	[illegible]	[illegible]
126 Cent Ry Mis	[illegible]	[illegible]	[illegible]
20 Cen R Pts pr	[illegible]	[illegible]	[illegible]
22 Cerro de Pasco	[illegible]	[illegible]	[illegible]
4 Certainteed	[illegible]	[illegible]	[illegible]
3 Cerio	[illegible]	[illegible]	[illegible]
1 Chand Cl Mot	[illegible]	[illegible]	[illegible]
2 Ch Cl pr	[illegible]	[illegible]	[illegible]
20 Chat Ph ol	[illegible]	[illegible]	[illegible]
87 Ches & Ohio	[illegible]	[illegible]	[illegible]
43 Ches Corp	[illegible]	[illegible]	[illegible]
1 Ch & Alton	[illegible]	[illegible]	[illegible]
2 Ch & Alton pr	[illegible]	[illegible]	[illegible]
9 Ch & E Ill	[illegible]	[illegible]	[illegible]
3 Ch Gt West	[illegible]	[illegible]	[illegible]
10 Ch Gt West	[illegible]	[illegible]	[illegible]
185 Ch M & St P	[illegible]	[illegible]	[illegible]
68 Ch M & St P pr	[illegible]	[illegible]	[illegible]
19 Ch & Nor W	[illegible]	[illegible]	[illegible]
1 Ch & NW pr	[illegible]	[illegible]	[illegible]
4 Chi Pneu Tool	[illegible]	[illegible]	[illegible]
26 Ch R I & P	[illegible]	[illegible]	[illegible]
2 C R I & P 6pc p	[illegible]	[illegible]	[illegible]
1 C R I P 7 pc p	[illegible]	[illegible]	[illegible]
30 Ch Yel Cab ol	[illegible]	[illegible]	[illegible]
2 Chiles Co	[illegible]	[illegible]	[illegible]
102 Chile Cop	[illegible]	[illegible]	[illegible]
1 Chr B	[illegible]	[illegible]	[illegible]
248 Chrysler Corp	[illegible]	[illegible]	[illegible]
2 Chrysler pr	[illegible]	[illegible]	[illegible]
3 Cit Stor E	[illegible]	[illegible]	[illegible]
198 Cluett Peaby	[illegible]	[illegible]	[illegible]
100 Coca Cola	[illegible]	[illegible]	[illegible]
36 Coll & Aikman	[illegible]	[illegible]	[illegible]
9 Collins & Aik pr	[illegible]	[illegible]	[illegible]
46 Col Fu & I	[illegible]	[illegible]	[illegible]
1 Col & Sou	[illegible]	[illegible]	[illegible]
210 Col & Sou 1 p ol	[illegible]	[illegible]	[illegible]
50 Col & Sou 2 p ol	[illegible]	[illegible]	[illegible]
316 Col Gas & El	[illegible]	[illegible]	[illegible]
4 C G & E pr A n	[illegible]	[illegible]	[illegible]
13 Col Carb	[illegible]	[illegible]	[illegible]
1 Com Cr	[illegible]	[illegible]	[illegible]
280 Com C Cr 6½ p ol	[illegible]	[illegible]	[illegible]
20 C Cr 6pc B n ol	[illegible]	[illegible]	[illegible]
3 Com Inv Tr	[illegible]	[illegible]	[illegible]
2 C In Tr 6½ pc pr	[illegible]	[illegible]	[illegible]
55 Com Solv	[illegible]	[illegible]	[illegible]
29 Com Pow	[illegible]	[illegible]	[illegible]
3 Con de Nast Pub	[illegible]	[illegible]	[illegible]
73 Cons Natm	[illegible]	[illegible]	[illegible]
5 Cons Cigar	[illegible]	[illegible]	[illegible]
15 Consol Cigar	[illegible]	[illegible]	[illegible]
18 Cons Distrib	[illegible]	[illegible]	[illegible]
38 Consol Gas	[illegible]	[illegible]	[illegible]
1 Cons Gas 95 pr	[illegible]	[illegible]	[illegible]
1 Cons R Cub pr	[illegible]	[illegible]	[illegible]
85 Consol Textile	[illegible]	[illegible]	[illegible]
30 Cont Bak B	[illegible]	[illegible]	[illegible]
76 Cont Bak A	[illegible]	[illegible]	[illegible]
9 Cont Bak pr	[illegible]	[illegible]	[illegible]
146 Cont Can	[illegible]	[illegible]	[illegible]
62 Contin Ins	[illegible]	[illegible]	[illegible]
32 Contin Mot	[illegible]	[illegible]	[illegible]
1 Corn Ex Bnk	[illegible]	[illegible]	[illegible]
16 Corn Prod	[illegible]	[illegible]	[illegible]
6 Corn Prod pr	[illegible]	[illegible]	[illegible]
4 Coty	[illegible]	[illegible]	[illegible]
11 Crucible Steel	[illegible]	[illegible]	[illegible]
2 Crucible St pr	[illegible]	[illegible]	[illegible]
6 Cuba Cn Sug	[illegible]	[illegible]	[illegible]
3 Cuba C Sug pr	[illegible]	[illegible]	[illegible]
6 Cuban Co	[illegible]	[illegible]	[illegible]
9 Cuba Am Sug	[illegible]	[illegible]	[illegible]
25 Cudahy Pack	[illegible]	[illegible]	[illegible]
2 Cushm Sons	[illegible]	[illegible]	[illegible]
292 Curtiss Aero	[illegible]	[illegible]	[illegible]
6 Cushm Sons	[illegible]	[illegible]	[illegible]
11 Cyanamel Pr	[illegible]	[illegible]	[illegible]
30 Davis Chem	[illegible]	[illegible]	[illegible]
20 Deere & Co pr ol	[illegible]	[illegible]	[illegible]
4 Del & Hud	[illegible]	[illegible]	[illegible]
10 Del L & W	[illegible]	[illegible]	[illegible]
2 Den Rio G & W pr	[illegible]	[illegible]	[illegible]
1 Det Edison	[illegible]	[illegible]	[illegible]
14 Dev & Hay	[illegible]	[illegible]	[illegible]
1 Dev & Hay pr	[illegible]	[illegible]	[illegible]
90 Diam Match	[illegible]	[illegible]	[illegible]
81 Dodge Bros A	[illegible]	[illegible]	[illegible]
9 Dodge Bros pr	[illegible]	[illegible]	[illegible]
26 Dome Mines	[illegible]	[illegible]	[illegible]
15 Dunhill Int	[illegible]	[illegible]	[illegible]
11 DuP de N	[illegible]	[illegible]	[illegible]
3 Duquesne L	[illegible]	[illegible]	[illegible]
60 Durham Hos pr	[illegible]	[illegible]	[illegible]
10 East Kod p ol	[illegible]	[illegible]	[illegible]
64 East Kodak	[illegible]	[illegible]	[illegible]
28 Eaton A & S	[illegible]	[illegible]	[illegible]
15 Elsen & Br	[illegible]	[illegible]	[illegible]
58 Elec Auto Lite	[illegible]	[illegible]	[illegible]
28 Elect Boat	[illegible]	[illegible]	[illegible]
37 El Pow & Lt	[illegible]	[illegible]	[illegible]
3 El Pow & Lt pr	[illegible]	[illegible]	[illegible]
176 Elec Stor Bat	[illegible]	[illegible]	[illegible]
7 Endicot John	[illegible]	[illegible]	[illegible]
1 Endi John pr 7	[illegible]	[illegible]	[illegible]
9 Engineers P S	[illegible]	[illegible]	[illegible]
1 Eng Pb Ser pr	[illegible]	[illegible]	[illegible]
6 Equit Of Bldg	[illegible]	[illegible]	[illegible]
90 Equit Trust ol	[illegible]	[illegible]	[illegible]
69 Erie R R	[illegible]	[illegible]	[illegible]
4 Esle I pr	[illegible]	[illegible]	[illegible]
4 Eureka Vac Cl A	[illegible]	[illegible]	[illegible]
78 Fairb Morse	[illegible]	[illegible]	[illegible]
70 Fairb Morse pr ol	[illegible]	[illegible]	[illegible]
66 Feder Lt & Tr	[illegible]	[illegible]	[illegible]
1 Feder Lt & Tr pr	[illegible]	[illegible]	[illegible]
4 Fed Motor pr	[illegible]	[illegible]	[illegible]
1 Fide Phen F I	[illegible]	[illegible]	[illegible]
6 First Nat Stor	[illegible]	[illegible]	[illegible]
34 Fisk Rubber	[illegible]	[illegible]	[illegible]
65 Fleischmann	[illegible]	[illegible]	[illegible]
1 Foundation Co	[illegible]	[illegible]	[illegible]
142 Fox Film A	[illegible]	[illegible]	[illegible]
11 Freeport Texas	[illegible]	[illegible]	[illegible]
14 Gabriel Snub A	[illegible]	[illegible]	[illegible]
12 Gardner Motor	[illegible]	[illegible]	[illegible]
10 Gen Am Tank	[illegible]	[illegible]	[illegible]
108 Gen Asphalt	[illegible]	[illegible]	[illegible]
4 Gen Asphalt pr	[illegible]	[illegible]	[illegible]
10 Gen Bak pr ol	[illegible]	[illegible]	[illegible]
23 Gen Cable A	[illegible]	[illegible]	[illegible]
4 Gen Cigar	[illegible]	[illegible]	[illegible]
235 Gen Elec 3b	[illegible]	[illegible]	[illegible]

Sales in hundreds	High	Low	Close
1 Gen Foods	[illegible]	[illegible]	[illegible]
1 Gen Cont	[illegible]	[illegible]	[illegible]
30 Gen C pr	[illegible]	[illegible]	[illegible]
15 Gen Gas & E	[illegible]	[illegible]	[illegible]
1 Gen Oil stub	[illegible]	[illegible]	[illegible]
230 Gen T & T ol	[illegible]	[illegible]	[illegible]
1 Gen T&T pr ol	[illegible]	[illegible]	[illegible]
107 Gen Motors	[illegible]	[illegible]	[illegible]
1 Gen Ref Ctf	[illegible]	[illegible]	[illegible]
18 Gen Am Pet	[illegible]	[illegible]	[illegible]
46 Gen Am Pet B	[illegible]	[illegible]	[illegible]
30 Gen Am West B	[illegible]	[illegible]	[illegible]
4 Gen P & Elec	[illegible]	[illegible]	[illegible]
100 Gen P Lmby	[illegible]	[illegible]	[illegible]
30 Gen Oil Blin	[illegible]	[illegible]	[illegible]
167 Gen Talkfilm	[illegible]	[illegible]	[illegible]
11 Gen Tire Rub	[illegible]	[illegible]	[illegible]
5 Gen Th Ex A	[illegible]	[illegible]	[illegible]
23 Gen Ry Sig	[illegible]	[illegible]	[illegible]
7 Genl Motor	[illegible]	[illegible]	[illegible]
35 Genlck & Ford	[illegible]	[illegible]	[illegible]
1 Geo Diz Cem	[illegible]	[illegible]	[illegible]
128 Penn R R	[illegible]	[illegible]	[illegible]
5 Peop Gas Chi	[illegible]	[illegible]	[illegible]
9 Pero & East	[illegible]	[illegible]	[illegible]
2 Pere Marq	[illegible]	[illegible]	[illegible]
1 Pere Marq pr	[illegible]	[illegible]	[illegible]
7 Phil Co 6 pc pr	[illegible]	[illegible]	[illegible]
30 Phil Rdg C&I	[illegible]	[illegible]	[illegible]
2 Phil Mor	[illegible]	[illegible]	[illegible]
10 Phil Jones p ol	[illegible]	[illegible]	[illegible]
2 Phil Jones	[illegible]	[illegible]	[illegible]
40 Phil Pet	[illegible]	[illegible]	[illegible]
5 Pierce Ar Mot	[illegible]	[illegible]	[illegible]
1 Pierce Oil	[illegible]	[illegible]	[illegible]
2 Pierce Petrol	[illegible]	[illegible]	[illegible]
4 Pillsb Flour	[illegible]	[illegible]	[illegible]
19 Pitts Coal	[illegible]	[illegible]	[illegible]
19 Pitts PW & C ol	[illegible]	[illegible]	[illegible]
4 Pitts T C	[illegible]	[illegible]	[illegible]
91 P & W V R	[illegible]	[illegible]	[illegible]
1 Por R A T A	[illegible]	[illegible]	[illegible]
95 Postum	[illegible]	[illegible]	[illegible]
2 Press St Car	[illegible]	[illegible]	[illegible]
1 Press St C pr	[illegible]	[illegible]	[illegible]
9 Prod & Ref	[illegible]	[illegible]	[illegible]
10 Prod & Ref pr ol	[illegible]	[illegible]	[illegible]
41 Pub Ser Cor NJ	[illegible]	[illegible]	[illegible]
1 Pub S N J 7 pr	[illegible]	[illegible]	[illegible]
2 Pub S NJ 6 pr	[illegible]	[illegible]	[illegible]
65 Pullman I new	[illegible]	[illegible]	[illegible]
2 Punta Ale Sug	[illegible]	[illegible]	[illegible]
20 Pure Oil	[illegible]	[illegible]	[illegible]
29 Pure Oil pr ol	[illegible]	[illegible]	[illegible]
54 Purity Bak B	[illegible]	[illegible]	[illegible]
760 Radio Cp Am	[illegible]	[illegible]	[illegible]
20 Railroad Sec ol	[illegible]	[illegible]	[illegible]
170 Reading Co	[illegible]	[illegible]	[illegible]
30 Real S Hos pr ol	[illegible]	[illegible]	[illegible]
114 Reis & Co R	[illegible]	[illegible]	[illegible]
1 Reis & Co 1 pr	[illegible]	[illegible]	[illegible]
75 Reming Rand	[illegible]	[illegible]	[illegible]
7 Rem Rand 1 pr	[illegible]	[illegible]	[illegible]
21 Reo Motor	[illegible]	[illegible]	[illegible]
21 Repub I & St	[illegible]	[illegible]	[illegible]
290 Reyn Spring	[illegible]	[illegible]	[illegible]
2 Reyn Tob B	[illegible]	[illegible]	[illegible]
80 Richfield Oil Cal	[illegible]	[illegible]	[illegible]
3 Rossia Ins	[illegible]	[illegible]	[illegible]
11 Royal D NY shrs	[illegible]	[illegible]	[illegible]
1 Rus Lo Lead	[illegible]	[illegible]	[illegible]
17 St L S Fr R	[illegible]	[illegible]	[illegible]
2 St L S Fr pr A	[illegible]	[illegible]	[illegible]
14 St L S'west	[illegible]	[illegible]	[illegible]
1 St. Louis So pr	[illegible]	[illegible]	[illegible]
16 Savage Arms 4	[illegible]	[illegible]	[illegible]
121 Schulte Ret Str	[illegible]	[illegible]	[illegible]
70 Schulte Ret pr	[illegible]	[illegible]	[illegible]
2 Seaboard Air L	[illegible]	[illegible]	[illegible]
4 Seab Air L pr	[illegible]	[illegible]	[illegible]
295 Sears Roebuck	[illegible]	[illegible]	[illegible]
2 Seneca Copper	[illegible]	[illegible]	[illegible]
10 Shattuck F G	[illegible]	[illegible]	[illegible]
21 Shell Un Oil	[illegible]	[illegible]	[illegible]
3 Shubert Theat	[illegible]	[illegible]	[illegible]
324 Simmons Co	[illegible]	[illegible]	[illegible]
13 Simms Petrol	[illegible]	[illegible]	[illegible]
4 Sinc Co O pr	[illegible]	[illegible]	[illegible]
320 Sinc Con Ut	[illegible]	[illegible]	[illegible]
63 Skelly Oil	[illegible]	[illegible]	[illegible]
1 Sloss Sh St & I	[illegible]	[illegible]	[illegible]
15 Snider Pack	[illegible]	[illegible]	[illegible]
8 South Cal Edis	[illegible]	[illegible]	[illegible]
4 So Dairies A	[illegible]	[illegible]	[illegible]
2 So Dairies B	[illegible]	[illegible]	[illegible]
16 South Pacific	[illegible]	[illegible]	[illegible]
92 So Por Ri Sug	[illegible]	[illegible]	[illegible]
12 So Railway	[illegible]	[illegible]	[illegible]
3 Spear & Co	[illegible]	[illegible]	[illegible]
60 Spear & Co pr	[illegible]	[illegible]	[illegible]
4 Spicer Mfg	[illegible]	[illegible]	[illegible]
20 Spicer Mfg pr	[illegible]	[illegible]	[illegible]
21 Sand G & El	[illegible]	[illegible]	[illegible]
1 Stand G & El pr	[illegible]	[illegible]	[illegible]
10 Stand Mill	[illegible]	[illegible]	[illegible]
20 Stand Mill pr	[illegible]	[illegible]	[illegible]
35 Stand Oil Cal	[illegible]	[illegible]	[illegible]
51 Stand Oil N J	[illegible]	[illegible]	[illegible]
35 Stand Oil N Y	[illegible]	[illegible]	[illegible]
12 Stan Pit Gls	[illegible]	[illegible]	[illegible]
2 Stan Pit Gls pr	[illegible]	[illegible]	[illegible]
7 Setriling Prd	[illegible]	[illegible]	[illegible]
3 Stew Wrn Spd	[illegible]	[illegible]	[illegible]
46 Stromb Carb	[illegible]	[illegible]	[illegible]
74 Studebk Crp	[illegible]	[illegible]	[illegible]
7 Submar Boat	[illegible]	[illegible]	[illegible]
4 Sun Oil Co	[illegible]	[illegible]	[illegible]
3 Superior Oil	[illegible]	[illegible]	[illegible]
23 Sweets Co A	[illegible]	[illegible]	[illegible]
2 Symington	[illegible]	[illegible]	[illegible]
3 Sym A	[illegible]	[illegible]	[illegible]
18 Tenn Cp & Ch	[illegible]	[illegible]	[illegible]
86 Texas Corp	[illegible]	[illegible]	[illegible]
116 Tex Gulf Sulp	[illegible]	[illegible]	[illegible]
45 Tex & Pac Ry	[illegible]	[illegible]	[illegible]
10 Tex Pac C & O	[illegible]	[illegible]	[illegible]
21 Tex Pac Ld T n	[illegible]	[illegible]	[illegible]
21 Third Ave Ry	[illegible]	[illegible]	[illegible]
36 The Fair Co	[illegible]	[illegible]	[illegible]
1 Thompson	[illegible]	[illegible]	[illegible]
90 Tide Wat A O	[illegible]	[illegible]	[illegible]
1 Tide Wat As pr	[illegible]	[illegible]	[illegible]
1 Tide Wat Oil	[illegible]	[illegible]	[illegible]
1 Tide Wat O pr	[illegible]	[illegible]	[illegible]
416 Timk Rol Br	[illegible]	[illegible]	[illegible]
20 Tobac Pro 7	[illegible]	[illegible]	[illegible]
18 Tob Pr A 7	[illegible]	[illegible]	[illegible]
4 Tob Pr divcf A	[illegible]	[illegible]	[illegible]
98 Trans Oil	[illegible]	[illegible]	[illegible]
1 Trans & W Stl	[illegible]	[illegible]	[illegible]
1 Twin Cy Rtp Tr	[illegible]	[illegible]	[illegible]
209 Underw Elliott	[illegible]	[illegible]	[illegible]
3 Un Bag & Pap	[illegible]	[illegible]	[illegible]
96 Un Carb 6	[illegible]	[illegible]	[illegible]
22 Un Oil of Cal	[illegible]	[illegible]	[illegible]
22 Un Pac	[illegible]	[illegible]	[illegible]
1 Un Tank Car	[illegible]	[illegible]	[illegible]
43 Un Cig St	[illegible]	[illegible]	[illegible]
3 Un Cig St pr	[illegible]	[illegible]	[illegible]
10 Un Dyewood	[illegible]	[illegible]	[illegible]
5 Un Fruit	[illegible]	[illegible]	[illegible]
20 Un Pap Board	[illegible]	[illegible]	[illegible]
2 U S C Ir Pipe	[illegible]	[illegible]	[illegible]
4 U S C I P pr	[illegible]	[illegible]	[illegible]
28 U S Distrib	[illegible]	[illegible]	[illegible]
5 U S Dist pr	[illegible]	[illegible]	[illegible]
6 U S Hoff M	[illegible]	[illegible]	[illegible]
86 U S Ind Alch	[illegible]	[illegible]	[illegible]
181 U S Leath	[illegible]	[illegible]	[illegible]
30 U S Real & Im	[illegible]	[illegible]	[illegible]
4 U S Rad	[illegible]	[illegible]	[illegible]
386 U S Rubber	[illegible]	[illegible]	[illegible]
56 U S Rub 1 pr	[illegible]	[illegible]	[illegible]
6 U S Sm & Ref	[illegible]	[illegible]	[illegible]
420 U S Steel	[illegible]	[illegible]	[illegible]
21 U S Steel pr	[illegible]	[illegible]	[illegible]
1 U S Tob	[illegible]	[illegible]	[illegible]
14 Uni Leaf Tob	[illegible]	[illegible]	[illegible]
10 Univ Pic 1 pr	[illegible]	[illegible]	[illegible]
8 Univ P & Rad	[illegible]	[illegible]	[illegible]
15 Univ P & R p	[illegible]	[illegible]	[illegible]
66 Util P & Lgt A	[illegible]	[illegible]	[illegible]
40 Vanadium Cp	[illegible]	[illegible]	[illegible]
70 Van Raalte 1 pr	[illegible]	[illegible]	[illegible]
28 Vick Chemi	[illegible]	[illegible]	[illegible]
39 Victor Tlk M	[illegible]	[illegible]	[illegible]
4 V C Ch 7pc p p	[illegible]	[illegible]	[illegible]
6 V

P. SCHWARTZ PROPERTY, NEW LONDON, BRINGS $83,000 AT AUCTION

(Special to The Bulletin)

NEW LONDON, April 4—The entire property of the P. Schwartz Co. this city, was purchased this afternoon at public auction for the sum of $83,000, or $14,000 over and above all the encumbrances, by Frank L. McGuire. The bid next highest to the successful one was for $82,000 and was made by J. A. St. Germain. Over one hundred persons attended the sale, which proved to be a lengthy one as the committee of sale was forced to first offer the property in four different parcels, the personal property and the property in its entirety. The sale was ordered by Judge Alvord to satisfy a suit of the National Bank of Commerce for $36,-$$$.

STRUCK BY STEAM SHOVEL ROSARIO SPINNATO MAY DIE

(Special to The Bulletin)

NEW LONDON, April 4—As a result of injuries received this morning, Rosario Spinnati, 47, section hand of the railroad company here is not expected to live. The injured man was struck by a steam shovel that was doing repair work along the railroad. He was rushed to Lawrence-Memorial hospital by his 15 year old son and it was found that he was suffering from a fractured skull. He is the father of seven children, the oldest being the one who was working with him this morning.

PROBATION OFFICER SUBMITS QUARTERLY REPORT

(Special to The Bulletin)

NEW LONDON, April 4—According to the quarterly report of Probation Officer Richard W. Mansfield, a total of $472.55 was collected by the local office during the first quarter of this year. Of this sum $421.75 was money collected and paid out for non-support. $50.80 represented fines collected by the police court. During the quarter 16 men and one woman were placed on probation.

PROF. PINOL SUGGESTS BROADER AMERICANISM

(Special to The Bulletin)

NEW LONDON, April 4—The Lions club at its meeting yesterday, had as a guest of honor District Governor Phil Jacob of Norwalk. Prof. Francisco Pinol was the chief speaker and delivered a highly interesting address on Some Aspects of Co-Americanism. The thought the speaker conveyed was the necessity of becoming familiar with the language of our southern neighbors and to foster international lectures, so that the people of the different countries could become familiar with each others' customs and habits. At the conclusion of his speech, a rising vote of thanks was tendered Prof. Pinol.

The meeting of the New London city council last night was highly interesting. The object of the meeting was to pass on the yearly budget appropriation which this year is set at $1,542,872. Sharp and caustic remarks flowed freely between council members and Mayor May, who is waging a stiff fight against the increased expense of collecting back taxes, brought about by the arrangement recently made with Hibbard N. Alexander. Mayor May vehemently outlined his reasons for opposing the method adopted to collect taxes from delinquents, argued that the increased expense was illegal and absolutely uncalled for. However many of those present were not opposed to the measure and came right out in the open and so expressed themselves.

At the annual meeting of the United Neighbor Welfare council, Mrs. Laura A. Colgnan was elected president. Other officers elected are: First vice president, Mrs. James N. Kelly; second vice president, John R. Leeks; secretary, Miss Lori Taylor; treasurer, Col. Henry S. Dorsey.

Miss Mattie Goss, who is to become the bride of Arthur Daniels April 21, was given a linen shower last night. The affair was held at the prospective bride's home. Her mother Mrs. Fred Goss was hostess. Attractive decorations were a feature throughout the home. About forty attended the affair and Miss Goss received many beautiful pieces of linen. A supper was served early in the evening, after which games, music and dancing provided entertainment.

Members of the Past Chief Daughters' club of Lady Aberdeen lodge, daughters of Scotia were entertained last night at the home of Mrs. Iona Keaney, of Bank street. At the close of the pleasant evening the hostess served refreshments.

At a chicken pie dinner last night for the benefit of W. W. Perkins relief Corps over $77 was received by the organization. Mrs. Katherine Cavanaugh, assisted by Mrs. George Weal, Mrs. Joseph K. Maynard, Mrs. Sophia Wilcox, Mrs. Ella Tew, Mrs. Leroy Buddington, Mrs. William Packer, Mrs. Elmer E. Kenerson and Mrs. Delphine Rotters, was the hostess. The dinner was held in the Union lodge rooms which were artistically decorated.

Mrs. Hibbard N. Alexander, wife of the recently appointed tax collector here, was unanimously elected president of Circle No. 1 of the First Baptist church at a meeting held in the church parlors last night. After business had been transacted those present spent a social evening with games.

Friends of Miss Hazel Wolverton, secretary to Arthur P. Anderson of Groton, tendered her an Easter shower last night at the home of Miss Grace Buddington, Bayside avenue. Many attractive and useful gifts were received by Miss Wolverton who is soon to wed Merton McGrath, of Mystic.

A total of $4,894.75 has been received so far from donations given to the New London Visiting Nurse association. All of the money that has been pledged in the drive. When the remainder has been collected the total donations are expected to exceed $5,000.

During last month the visiting nurses made 904 visits to 536 patients. Most of the calls were nursing visits.

At a meeting of Cushing council No. 4, held last night in Brainard Masonic temple, William E. Patterson was elected illustrious master for the third consecutive time. Other officers elected were: Illustrious principal of the work, Ellery N. Edwards; treasurer, Fred S. English; recorder, Frederick W. Edgerton; captain of the guard, Morris W. Rooff; conductor, Alfred J. Phillips; steward, Francis S. Read; sentinel, Douglas F. Loughead.

Master William Thompson, of 171 Main street; Alfred Branch, 33 Beldell street and Patrick Harkins, 5 State street, patients at Lawrence-Memorial hospital, were discharged today.

The police believe that they have put an end to the frequent destruction of electric lights on Hamilton street, where the bridge of the New York, New Haven and Hartford railroad spans that thoroughfare, for two United States Coast Guard sailors, stationed at the Academy, were detected last night deliberately smashing the lights. They were John J. Mahle and Guy Feltnor. In the police court this morning they were fined $25 and costs. On numerous occasions the lights, which cost $17 each have been smashed through sheer maliciousness and repeated complaints of their destruction have been made to the police. After a lull of several weeks the practice was resumed this week. Patrolman Braxton Hill was assigned to the specific task of detecting the light-smashers and to do it he was ordered to make his investigation out of uniform. Last night about 10 o'clock the officer, who was loitering about the bridge observed Mahle and Feltnor as they approached the passage beneath the bridge to go to the academy. He saw the sailors pick up stones and hurl them through the globes. The pair were taken to police headquarters and locked up for the night. Mahle and Feltnor had been drinking and admitted it. They also admitted the destruction of the lights, for both pleaded guilty.

Leon D. Holloway, 51 Alewife avenue, was charged with breach of the peace, but because of circumstances, the case was continued to Monday next and Holloway was placed in the custody of Probation Officer Richard W. Mansfield. Patrolman Albert Iverson, who was off duty last night was driving through Alewife avenue when he saw a woman running toward his car. The woman was only scantily attired. She proved to be Mrs. Holloway who declared that she was fleeing from her home because her husband had beaten her. The officer accompanied Mrs. Holloway back to her home and there arrested Holloway. Both showed facial disfigurations as a result of the brawl. When court convened today it was ascertained that Mrs. Holloway did not desire that her husband be prosecuted and had telephoned to Desk Sergeant William Babcock that she did not wish to appear as a witness against Holloway. In order that the charge might be further investigated the continuance was ordered.

Elmo Jones, a sailor, has a peculiar idea of his ability as a fighter and he probably realizes that fact today. Jones was on State street about 9.30 o'clock last night and approaching Patrolman Harry Watterson, he informed the officer that a fight was in progress on Railroad avenue. Watterson went to the supposed site of the fight, accompanied by Jones. Hardly had Watterson and Jones reached Railroad avenue than Jones started to provide the fight, for he took aim at Watterson's jaw and attempted to plant his solid right on the objective. Watterson saw the punch coming and avoided it and in another instant he took a hand at the punching, for he crashed over a smash to Jones' jaw that stopped the sailor in his tracks. He then arrested Jones who was locked up for the night. In court today he was fined $5, but execution of the sentence was suspended.

Angelo Loyacona was arrested yesterday afternoon by Detective Sergeants John Cavanaugh and Nelson Smith on a warrant charging him with non-support, but Loyacona was not presented in court. It is understood that Loyacona has made an arrangement to properly take care of his wife and if he does as he has agreed to he will avoid prosecution.

Bernice Hokanson of Gales Ferry and Clarence Faulk, 733 Bank street, were charged with violation of the city's parking laws in parking their automobiles on Union and State streets, respectively, longer than is permitted. Miss Hokanson was released with a warning Faulk did not present himself in court, so his bond of $3 was declared forfeited.

Two cases of intoxication were tried. One of the men, who was arrested last night, has been before the court 15 times for this offense. His case was continued to Monday next. A sailor from the United States coast guard station, who was arrested for intoxication by the shore patrol, was taken back to the pier for discipline by the military authorities.

The students at Connecticut College for Women, about 600, left for their homes today for the Easter vacation of two weeks.

The police have received instructions to enforce the city's traffic regulations. Already traffic is increasing daily and that automobile drivers will be made to realize that the rules are to be enforced rigidly, prior to the summer's heavy influx of machines, it is considered necessary to make an early start on ordering all violators into court. As a result of the orders, Henry Keeney, 72 Baker avenue, Groton, and Walter D. Brown, of Gales Ferry, today were arraigned in court respective. Each posted bond of $3 for his appearance. Keeney parked his auto overtime on Water street. Brown parked longer than permitted on State street.

The City's fire alarm system is constantly being improved and today the facilities and equipment for handling fires is better than it ever was. With a complete fleet of motor-driven ladders and pumpers and new apparatus every one is excellent operating condition. It is claimed that there is not a better equipped department in the state, that is, for a city of the same population as New London. The fire alarm system has also been vastly improved. New boxes have been installed so that areas taken care of by certain boxes have been reduced. Heretofore, boxes took care of wide territory, but through the additional boxes the area has been greatly reduced. In some instances only one block intervenes between box locations. At present 72 boxes are in operation and others will be added from time to time.

It is probable that in the event of the proposed budget ordinance being passed, which provides for an annual salary of $3,000 for the newly appointed tax collector, Hibbard N. Alexander, there will be a referendum vote taken, that the citizens may have the opportunity of deciding whether that amount of salary will be paid the collector, when but $2,000 was the salary of a former collector, Allen C. Richards. The latter is to be retained in office, but in a clerical capacity. The ordinance has had its first reading and two more readings in process of passage are necessary. Fifteen days will then elapse before the measure becomes operative. If then the ordinance becomes a law, there are many taxpayers, who, it is understood, will petition for this special election.

Mrs. Raymond Dayton and infant son, of Waterford; Mrs. Pilave Paladini and infant daughter, 27 Farrington avenue, and Everett Chapman, Poquonoc Bridge, patients at Home Memorial hospital, were discharged today.

CHICAGO GRAIN MARKET

CHICAGO, April 4—(AP)—It was essentially a weather market today in wheat, with prices fluctuating rapidly, but slipping at the last on account of rains Southwest. Foreign interests appeared to be selling July delivery of wheat here, and replacing it with May.

Wheat values closed irregular at 1-8c net decline to 1-8c advance. Corn finished 1-8c to 7-8c net down, oats at 1-4c to 1-2c off and provisions unchanged to a setback of 7c.

Nervousness perfaded the wheat trade from start to finish. During much of the time, however, the market averaged higher, owing largely to reports of high winds and need of rain southwest and west, but also because of continued advices of heavy gamerally winter killing east of the Mississippi. In this connection, a comprehensive trade summary indicated abandonment of at least 5,000,000 acres of soft winter wheat, with Indiana, Ohio, Illinois and Kentucky acreage at least 50 per cent gone.

On the other hand, as the day approached an end, all price gains in the wheat market were virtually wiped out, and pit attention as a rule was centered on reports of rain in various sections of Texas, Oklahoma and Kansas. Meanwhile, the seaboard held 10,000 bushels of North American wheat had been bought today for export.

Corn weakness accompanied news that 10,000 bushels additional corn would be brought here from Kansas City. It was also announced that corn planting has progressed as far north as Oklahoma. Rains beneficial to heavily seeded oats had a bearish effect on the oats market.

Provisions became easier as a result of scattered selling, although hog values were tending upward.

CHICAGO GRAIN MARKET

Wheat—	High	Low	Close
May	145	143¼	143⅝
July	144⅛	142½	142⅝
Sep.	142	140⅞	140⅞
Corn—			
May	100¼	99¾	99⅞
July	102⅜	102⅛	102⅛
Sep.	103⅝	102⅛	102⅝
Oats—			
May	67⅛	67⅛	67⅛
July	52	51⅝	51⅝
Sep.	47	46⅝	46⅝

COTTON

NEW YORK, April 4—(AP)—Cotton futures closed steady, two to five points higher. Spot quiet; middling 19.90.

ANNOUNCEMENTS

Breed Theatre

The regeneration of an East Side boxer, through the travail of war and the love of a woman is the granite story of First National's "The Patent Leather Kid," coming to the Breed theatre next Sunday after a long Broadway run.

"The Patent Leather Kid" stars Richard Barthelmess, and is an ideal vehicle for the artistry of this young screen star whose work in "Tol'able David," "Broken Blossoms" and "Way Down East" will never be forgotten. In "The Patent Leathre Kid" Barthelmess is said to exceed even his finest efforts in these former vehicles.

Ideal story material was offered in "The Patent Leather Kid" from the great epic of the U. S. tank corps by Rupert Hughes. The adaptation was by Adele Rogers St. John and the continuity by Winifred Dunn.

"The Patent Leather Kid" is an Alfred Santell production, under the production management of Al Rockett and photographed by Arthur Edeson. With an all-star cast and some of the finest war spectacles ever seen on the screen, it has been rated as one of the biggest pictures of the decade.

It also offers a new screen star, Molly ODay, who plays opposite Barthelmess and who has proved a screen find by her clever work in this picture.

Palace Theatre

"The Spirit of Broadway," which is the most pretentious musical revue on the vaudeville stage will be the headliner in the Palace theatre today, tomorrow and Saturday. Heading the cast is Frank Gould, Broadway's famous black face comic. He is also assisted by Phil Porterfield, Giles Kent and a company of versatile entertainers. A chorus of ten beautiful Zeigfeld girls present some wonderful dance numbers. The settings are gorgeous and the costumes new and colorful. The management of the Palace are to be congratulated in being able to present an act of this calibre to its patrons. Four other big time acts will make up this big show while on the screen Fred Thomson and his wonder horse Silver King will appear in "Arizona Nights." They are going to give the boys, young and old, a glimpse of real western frontier life, truly authentic in every detail, and as thrilling as any exploit from the pages of Fenimore Cooper.

Fred, who in his comparatively short career, has been an athletic hero at Princeton, a boy scout leader in Nevada, a chaplain to the U. S. forces in Flanders, dedicated his movie career to the boys of the United States and he tries to give them the type of picture that they really want. In "Arizona Nights" he manages to give the greatest performance of a real western that has left Hollywood in many a long year.

Others in the cast are Nora Lane, J. P. McGowan, Bill Courtright, Bottle Williams, William McCormick, Dan Peterson, and Silver King. Lloyd Ingraham, who has directed most of the Thomson pictures, also handled this one.

Strand Theatre

Tonight is your last chance to see "Lightning" a picturization of Zane Grey's story. It is a fast-moving, highly dramatic picture of the lives of a couple of girls from the east, and a couple of boys from the open spaces of the west with a remarkable horse whose portrayal of a wild king of a herd of outlaws was as clever a piece of equine acting as has been seen on the screen in some time. The story in brief tells of an outlaw horse who as king of a herd of wild horses, is at war with the men of the plains who are bound to catch him for the reward that is offered. How he escapes the trap they set for him, and battles another wild horse for the supremacy of the herd is thrilling, and rounds out this highly interesting and entertaining film. In the cast are Margaret Livingston, Pat Harmon, Quinn Williams and Johnny Ralston.

"Slaves of Beauty," Fox Films version of Nila Wilcox Putnam's sensational story "The Grandflapper" is a colorful and fascinating comedy-drama of a woman who thought she was too young for her husband. Olive Tell, Richard Walling, Earle Fox and Holmes Herbert are some of the screen favorites in the important roles. Pathos, laughter, romance and suspense—enacted among the humble homes of the poor and the lavish beauty salons of the Slaves of Beauty, make up this interesting picture.

"Aesop's Fables is light and amusing.

TODAY'S EVENTS

On this date 150 years ago North Carolina ratified the Articles of Confederation.

Today is Holy Thursday, commonly called Maundy Thursday, a day of picturesque ceremonies in many European countries.

However, with the single exception of King Alfonso of Spain, it is doubtful if any European sovereign today will perform the ancient ceremony of washing the feet of a dozen of his subjects.

In Westminister Abbey today King George, in the presence of a notable gathering, will perform the picturesque and historic ceremony of distributing the King's Maundy money to the poor of the realm.

WALK THIS WAY EVERYBODY!

CAPITOL, Thurs., Fri., Sat.

NEW OPENING — WILLIMANTIC, CONN.

A DAY AT THE CIRCUS
The World's Greatest Collection of Living Freaks

— Featuring —
Sylvie - Chester
HALF MAN — HALF WOMAN
This European Sensation is now the talk of the Country

SWEET MARIE — Who Touches The Scale at 850 Pounds
LONG TOM — World's Youngest Giant—18 Years Old — 8 Feet Tall
KITTY SMITH — Armless Wonder
LULU LABELLE — Famous Oriental Dancer
ALI BEY — Fire Eater and Hindu Mystic
JO-JO WILD MAN — Captured in The Wilds of Africa
COL. CASPER — World's Smallest Father
ZARA — The Needle Wonder
LLOYD FOWLER — Frog Boy — The Up-Side-Down Marvel
This Marvelous Congress of Side Show Freaks Will Demonstrate Their Ability At Every Performance

— ON THE SCREEN —
"THE SHIELD OF HONOR"
With Neil Hamilton, Ralph Lewis, Dorothy Gulliver
SEE! THIS UNUSUAL BILL AT POPULAR PRICES
Coming Sunday and Monday Only—CLARA BOW in "RED HAIR"

What Is Going On Tonight

Franklin chapter, No. 4, R. A. M. meets in Masonic temple.

Newport lodge, No. 420, B. P. O. E. meets in Elks home.

Canton Quoco, No. 3, I. O. O. F. meets in Odd Fellows hall.

Victory lodge, No. 4, I. O. O. L. M. U. meets in Steiner hall.

Germania lodge, No. 11, O. D. H. S. meets in O. D. H. S. hall.

Moulders union meets in A. O. H. hall.

Lady Buckingham council, No. 19, D. of A. meets in Buckingham Memorial.

ANNOUNCEMENTS

Strand Theatre

"Motherhood," the much-discussed picture, which will have special showings for people over sixteen at the Strand theatre on Sunday was produced with the cooperation of Knickerbocker, Bellevue and Allied hospitals of New York. It shows how hospitalic care for maternity cases.

Frigidaire

"Electric refrigeration is serving as the housewife's day and night representative in the meat market," declared Carlton Brown, Frigidaire representative in this city. "This modern method of food preservation is on duty in the market 24 hours of the day keeping meats exactly the condition the housewife would wish.

"Careful purchasers have learned five requirements for good meat, and Frigidaire is responsible for meeting practically all of these requirements in the most satisfactory manner." The five points listed for meat purchasers by Mr. Brown are:

1—Meat should be bright in color.

2—It should be elastic but firm to the touch.

3—It should have a clean and fresh odor.

4—It should be juicy and marbled with fat.

5—Should be cut across the grain.

"Proper refrigeration will retain the bright natural color of the meat, will keep it firm but elastic, and will preserve the clean freshness of its odor," he says. "The meat is naturally juicy, electric refrigeration will retain this desirable quality, and will make the meat easy to slice across the grain.

"Beef should have a bright red color while pork should be a dark pink. Veal should also be pink, but less firm than beef. These natural colors of meat can be preserved only in a constant temperature which is neither too cold nor too warm.

"After the meat leaves the market, the housewife should be sure that the care taken by the dealer to keep it properly refrigerated is not wasted by improper preservation after it reaches her home. The wrapping paper should be removed as soon as possible, and if the meat is to be retained for a time before cooking, it should be kept in a constant cold temperature. When the meat is to be kept for several hours in the home, extra care should be taken to keep it from either getting too warm or freezing. A Frigidaire in the kitchen will do this admirably."

MONTVILLE

Pine Cone troop, No. 4, Girl Scouts of America met in regular session Saturday afternoon at 4 o'clock in the Palmer Memorial school house with a good number in attendance. In the attendance contest conducted by the various patrols of the troop, the Eagle patrol proved the winner of the contest with the Canadian patrol obtaining second place. A rehearsal for the Scout play was held during the afternoon.

Several of the girls are planning to take their second class test next Saturday afternoon in New London and for this purpose, the meeting here will be held at 2 o'clock instead of the usual hour of 4 p. m. to allow the girls to be in New London on schedule time.

The April party and social has been postponed until the following Saturday on account of the tests.

The Ladies' Aid society of the Union Baptist church has been extended an invitation to meet with Mrs. Mark F. Furber at her home in Palmertown Thursday afternoon. This will be the annual esther day of the society. The aim prime for each member to earn one dollar and to relate at the meeting what method was employed to earn same.

The flower committee of the Union Baptist church are making arrangements for special Easter decorations and we desire to obtain cut flowers or potted plants from any interested in this work. Special Easter services will be held during Easter Sunday, with the usual Easter concert by members of the Sunday school being planned for the evening.

Rev. Edward L. Nield, pastor will be in New London on Friday to deliver a Good Friday address in response to an invitation to do so.

The social committee of the Christian Endeavor society are working to hold a social and lecture to be illustrated with slides Monday evening, April 9, in the chapel of the Baptist church. These socials have proved especially interesting during the past season and the usual large number is expected to attend.

Donald Chapel has returned to his home in Palmertown, after visiting in Watertown, Conn., at the home of his uncle, John Olson.

Raymond Schofield has returned to New York city after visiting at his home in Montville Centre.

Mrs. Edward P. Smith visited in Westerly recently with her aunt, Mrs. Austin.

Are you married?
Are you going to be?
Learn Your Duty!
—SEE—
Motherhood
The Greatest Picture of Its Kind Ever Produced.
COMING TO THE
STRAND
4 Days, Starting
EASTER SUNDAY
NO CHILDREN ADMITTED

STRAND
SHOWING TONIGHT
"LIGHTNING," with Margaret Livingston and Pat Harmon, with "Lightning," the horse. — Also "SLAVES OF BEAUTY," featuring Olive Tell and Earle Fox. Also "AESOP'S FABLES," light and amusing.
Coming FRIDAY-SATURDAY
"TENTACLES OF THE NORTH," and "DOG'S LIFE," with Charlie Chaplin. Eve. 7—3.45.
Coming Sun.—"MOTHERHOOD," a photodrama everyone should see.

EASTER MONDAY DANCE
Benefit of Sick and Free Bed Fund
THE WILLIAM W. BACKUS HOSPITAL ALUMNI ASSOCIATION
MONDAY, APRIL 2, 1928
WAUREGAN HOTEL
Dancing from 9:00 to 1 A. M.
DAVE LYON'S ORCHESTRA
Admission 75c

AMERICAN LEGION FAVORS THE UNIVERSAL DRAFT

The American Legion is in favor of the universal draft, according to a statement issued by H. O. Fletcher post, No. 4, American Legion Tuesday. With regard to the universal draft the statement says:

"In 1921 the American Legion set to work to fulfill the idea of a universal draft in order that in the event of another war the scandal that developed after the last war would not take place again. Following the last war, it was said that for every white cross that arose over the body of an American hero asleep in France, there arose also on the hills of America the marble mansion of a war profiteer. The American Legion viewed this situation with clear eyes. They determined first, that all that fattened off the war should be made to disgorge, where possible. Secondly they determined that a law should go on the books whereby in future wars such profiteering would be impossible. So that all who served did so without profit. A committee of able, intelligent and experienced men were appointed by the national commander to make a study of the form legislation should take to accomplish the plan the Legion had in mind. This committee studied the question for a year and recommended a legislation measure which has since became known as the Legion's Capper-Johnson bill to provide the universal draft. The legion in 1923 indorsed this bill at its national convention, and each succeeding national convention of the legion has also unqualifiedly indorsed it. The enactment of this measure has been set for the present year as the Legions major legislative effort. The Capper bill in the senate is S-1259. The Johnson bill in the house is HR-5313. The measures are identical. April 6th is the anniversary of our declaration of war. To all those who can see the benefit to the country as a whole in the passage of the Capper-Johnson bill the American Legion appeals for support. They ask that they urge their representatives and senators not only to vote for the bill, but to see that congress does not adjourn until action is taken. The American Legion will have shortly a pamphlet ready for the general public. To those who wish to enlighten themselves on this most important subject these pamphlets will be available. To all those who seek peace and not war do as the Legion requests and we can be sure that war will be undertaken only as a last resort because when you take the profit out of war you hit at its very foundation. Under this law the entire manpower of the country without stint or limitation, must be subject to the call of the country for military or industrial service, without distinction as to wages for similar classes of effort. All the natural resources of the nation must be so fixed that no one can make a profit by reason of the war. It must be continued as in peace time and at peace prices. Those that will not work industrially must be made to fight. Those who cannot fight must do the highest class of industrial labor to which they are fitted. Interest rates must remain at their normal levels and neither capital or labor shall be permitted to receive more than its normal return by way of increment. Inflation must be prevented and the dollar not allowed to drop in its purchasing value within the limits of our country. The press of the country are in favor of its passage. The republican and democratic parties in their national conventions of 1924 pledged themselves to the enactment of the universal draft legislation. The average business man, big or little, favors this legislation. In spite of profiteering during the war it can be said that business men have no inherent desire to turn profiteer. Those that would oppose the enactment of such a legislation constitute a formidable opposition because their motives are selfish. This class will not admit that they desire to profit by war, for to do so would bring down the condemnation of the nation on them. They are forced to say that the bill is imperfect, or that so much power in the hands of the president would be dangerous to the nation. At the very least they ask that legislation be delayed. The time for action is now. It will not cost one cent to place the universal draft upon the statute books. If fortune should bless us, and there be no more wars, its enactment will not affect the life of the nation. But should war come, we can meet it as all thoughtful people know it should be met—promptly and efficiently by a united nation in arms—through equal service from all, and special profit for none.

32 SUSPENDED FOR "WET" DRIVING CHARGE

A list of operators whose licenses to drive automobiles in Connecticut have been suspended for one year for driving while under the influence of liquor was given out Wednesday at the state motor vehicle department as a part of the effort to reduce this highway menace.

The list follows with 32 names.

Ansonia, Herbert F. Camm. Bridgeport, Bronislaw Zutowi, Danielson, Ernest Joly, Mike Molinski, Derby, Michael Lourigan, E. Windsor Hill, John Repriz, Elmwood, Geo. C. Clark, Essex, Fred Thrall, Hartford, Wladstan Klepacki, Howard W. Morgan, Meriden, Paul W. LaBondy, Milford, Tony Kulise, Nauagtuck, Steve Barfoss, Geo. Dubinski, New Britain, Jasoman Olsson, John Thompson, New Haven, Carl Jansen, Thomas Kiernan, Peter Mora, Peter Wilkris, New London, Michael J. Cummings, So. Manchester, Pietro Ballisno, So. Windsor, Levy Roberts, Stamford, Daniel Ferraro, Suffield, Joseph G. White, Waterbury, John J. O'Donnell, Watertown, Frank Sabatis, West Haven, Chas. M. O'Connell, Willimantic, Cleophas Damour, New York city, Gustave Johnson, Pittsfield, Mass., Lewis Cheney, Port Chester, N. Y., Mary A. Clifford.

Boswell Avenue Grass Fire

Wednesday morning at 11.37 o'clock the fire department responded to a telephone call for a grass fire in the rear of No. 41 Boswell avenue. The property is owned by Trumbull W. Whitmarsh. There was no damage.

HIT AFTER HIT — PALACE — WEEK AFTER WEEK
Thursday — Friday — Saturday
— Attraction Extraordinary —
The Most Pretentious Musical Revue on the Vaudeville Stage!
THE SPIRIT OF BROADWAY
A Gorgeous Singing, Dancing and Musical Melange
Featuring the Versatile FRANK GOULD
WITH PHIL PORTERFIELD AND GENE KENT
10 Beautiful Zeigfeld Girls—Glorifying Youth and Pep
Forty Minutes of Broadway Mirth, Melody and Gayety
WONDERFUL COSTUMES — 20—PEOPLE—20 — GORGEOUS SCENERY
BASSETT — and — BAILEY — Tid-Bits of Novelties
EVANS — and — DUNN — Laugh and be Merry
— On the Screen —
Thomson in SILVER KING — ARIZONA NIGHTS
MAXOM — and — MORITZ — A Treat for Both Kiddies and Grownups
FRANK GOULD — Broadway's Famous Displayer of Wit
THE PALACE HAS THE SHOWS

COMING! A TREMENDOUS SPECTACLE! COMING!
Richard Barthelmess in The PATENT LEATHER KID
COMING! BREED THEATRE COMING!

TODAY LAST TIMES — THE BREED — MAT. 2:15 Evenings 7-10:30
— DOUBLE FEATURE PROGRAM —
NOT FOR PUBLICATION — Starring RALPH INCE
HARRY LANGDON in "THREE'S A CROWD"
Friday and Saturday—"THE LAST FRONTIER"
"THE PATENT LEATHER KID" Is Coming!

Plan your vacation now!
COOK'S ANNUAL SUMMER CRUISE to EUROPE & MEDITERRANEAN
Our seventh consecutive Summer Cruise—a wide-reaching voyage covering: Madeira, Tangier, Gibraltar, Malaga, Algiers, Naples, Athens, Constantinople, the Holy Land, Cairo, Naples, Monaco, returning via Paris and London. The supreme opportunity at worth-while Summer travel—well-planned itineraries—glorious days at sea—alluring shore excursions—moderate rates.
By s.s. "California" from New York July 3 to Aug. 30, 1928
THOS. COOK & SON
585 Fifth Avenue, New York

Safe, Harmless Way to Remove Perspiration Odors
Here's an easy way to banish all body odors—with perfect safety! One or two tablespoonfuls of Sylpho-Nathol in your bath water will not only prevent all ordinary perspiration odors but will instantly relieve perspiring, painful feet. Wonderfully refreshing and invigorating—and beneficial to the skin. You'll be delighted. Get Sylpho-Nathol at all druggists.

A Bulletin For Sale Advertisement Will Sell It

MARRIED

PORTER-GARNEY—In Lynn, Mass., March 30, 1928, Louis M. Porter and Miss Bertha Garney, both of New London, Conn.

BORN

CARUSO—In New London, April 3, 1928, a daughter, to Mr. and Mrs. Joseph Caruso.

KIBLER—In Groton, April 4, 1928, a daughter, to Mr. and Mrs. R. L. Kibler.

PIERCE—At New London, April 4, 1928, a son, to Mr. and Mrs. John Pierce.

BALASTRINI—In New London, April 4, 1928, a daughter, to Mr. and Mrs. William Balastrini, of Noank.

CULPEPPER—In Center Groton, March 28, 1928, a son, to Mr. and Mrs. W. N. Culpepper.

DIED

BLACK—In Indianapolis, Ind., April 3, 1928, John Black, son of John T. and Ray Caldwell Black, aged 18.

WEBSTER—In Charlestown, R. I., April 3, 1928, Lucy Ann, wife of George Washington Webster, aged 76.

ABATTE—In Providence, R. I., March 30, 1928, Margaret, nine-months-old daughter of Joseph and Rosa Nigrelis Abatte, formerly of Westerly.

FUNERAL NOTICES

TILLY—In this city, April 3, 1928, Jennie E. Meech, wife of Bernhard R. Tilly, of 103 Fourth street, aged 68. Funeral private.

DUPRE—In this city, April 3, 1928, Irvina Josephine, daughter of Irvin and Henrietta Russell Dupre, aged four months.

Funeral services at her parents' home, 561 West Main street, Friday, April 6, at 2 p. m. Burial in Colchester, Conn. Relatives and friends invited to attend.

LEFFINGWELL—In Norwich, April 3, 1928, John L. Leffingwell, aged 54. Funeral services at Church & Allen's, 15 Main street, Thursday, April 5, at 2 p. m. Burial in West Plains cemetery.

CARD OF THANKS

We take this means of expressing our sincere thanks to the relatives and friends for the many acts of kindness and sympathy shown us during the illness and death of our son and brother, Rev. Wilfred N. Demarais. These acts of kindness will ever be cherished by us. (Signed)

MR. and MRS. FRANK DEMARAIS and FAMILY.

FUNERAL DIRECTOR

Church & Allen
15 MAIN STREET
FUNERAL DIRECTORS AND EMBALMERS
Lady Assistant
HENRY E. CHURCH
WM. SMITH ALLEN
Telephone 628-3

CUMMINGS & RING
Funeral Directors and Embalmers.
322 Main Street
Phone 238-2 Lady Assistant

Shea & Burke
Funeral Directors
41 Main Street

The Henry Allen & Son Co.
52 MAIN STREET
Funeral Directors and Embalmers
Lady Assistant Telephone 410-2
DAVID H. WILSON

GAGER
FUNERAL DIRECTOR AND EMBALMER
PROMPT SERVICE DAY OR NIGHT

HOURIGAN BROS.
Funeral Directors and Embalmers
Funeral Home, 35 Church Street.
Office, 62 Main St. Branch, Jewett City.

JEWETT CITY

FUNERAL DIRECTOR
Earle E. Gilbert
JEWETT CITY
Phone 158-2

PLAINFIELD

F. W. Tillinghast & Sons
UNDERTAKERS AND EMBALMERS
CENTRAL VILLAGE, CONN.
Tel. Moosup 232-2.

WILLIMANTIC

Avery & Van Zandt
Succeeding JAY M. SHEPARD
Established 1870
Funeral Directors, Embalmers
Sixty and Sixty-Two North Street
Willimantic, Conn.

Killourey Bros.
FUNERAL DIRECTORS AND EMBALMERS
98 Union Street, Willimantic, Conn.
Phone 290 Lady Assistant

FOR SALE—RADIOS

FOR SALE—Magnavox radio model 10 less accessories; $20. Hanover-Curland Co., 24 Franklin St. apr4 tf

FOR SALE—Freed-Eisemann—FE15—5 tubes complete; electrified; value $195. A bargain at $45. Hanover-Curland Co., 24 Franklin St. apr4 tf

45 VOLT "B" BATTERIES 89c; heavy duty $3.25; CX tubes $1.25. Anderson's, 110 N. Main St. jan26 tf

WILBUR RADIO SERVICE. Sets, accessories and service of the better kind. 315 Main St. Day phone 505, night phone 1424-15. jan26 tf

WANTED — Female

WE PAY $1.20 dozen, sewing bungalow aprons at home. Spare time. Thread furnished. No button holes. Send stamp. Cedar Garment Factory, Amsterdam, New York. apr5

WANTED — Middle-aged woman as companion and housekeeper for an elderly lady during the summer months. Will consider application from sisters, mother and adult daughter or two friends. Light duty and generous pay in a nice location not far from Willimantic. Send in your name and address for an interview when full details will be given. Write Companion, Bulletin. apr4 tf

WANTED—Woman for general housework; to go home nights. Mrs. E. B. Datson, 94 McKinley Av. apr4 tf

A Bulletin Want Advertisement Will Get It

FOR SALE

FOR SALE—41 acre farm located at East Killingly, Conn. Will sell at a sacrifice; no reasonable offer refused. Address James Fitzpatrick, Amityville, L. I., N. Y. apr5 3t

FOR SALE—100 sheep and lambs; pigs, big and small. On Armstrong's place, Franklin Hill. Phone 32-13. apr6

LOKEL BANKER sez Raymond Hill is like writin paper. Its an ink-lined plane. Fine briar pipes, 25c; Heimer cigarets, 20 for 15c; playing cards, 25c; Manila cigars, 10 for 25c. Fagan's Smoke Shop. apr5

FOR SALE—Buffet; Boehm system orchestra flute. H. Gardner, 28 Orchard St. apr5 3t thsttu

FOR SALE—Two acres of land, a nine-room cottage, garage, barn, brooder house, all in good order; on the state road; apple and pear trees, two dozen young fruit trees, two strawberry beds and raspberries. Canterbury Plains. Inquire of Charles Barstow. apr5

FOR SALE—Round Oak extension dining table and buffet, $37.50; metal bed, spring and mattress, $15.95; room size Axminster rug, $22; 9x12 felt base rug, $3.95; Royal Standard coal range, $28. Norwich Used Furniture and Antique Exchange, 29-31 Shetucket St. apr5 tf

FOR SALE—This property; house, barn and land and some fruit trees. 33 Tanners Ave, this city; East Side. Inquire on premises. apr5

FOR SALE—For Easter flowers call John Morrison, Florist. 2387-3. apr5 3t

FOR SALE OR RENT—Several farms for rent or sale, any size from one to 500 acres; on nice farm horse ready for spring work; a nice pet pony and outfit for children, providing it gets a good home; new milch and other cows and calf and six two-year-olds, been bred; 100 good sheep, grade Southdown and Howe Dorset, and some spring lambs ready for Easter. Telephone before 8 a. m. or after 8 p. m. 82-3 Mystic, or address LaFayette F. Main, R. F. D. 1, Box 47, Worthington, Conn. apr5

FOR SALE—Lakeview Farm White Leghorn Baby Chicks. Large, healthy, white diorrhea free, tested. W. W. Service, R. F. D. 1, Norwich, Conn. Tel. 1628-3 feb17

FOR SALE—Lot 50x100 in Thamesville section at sacrifice price, good location. Inquire N. Tyncheck, Tel. 2408-12 jan3 tf

FOR SALE—16-room house with all improvements; extra lot fruit trees, good location; low price, must be sold quick. Write Box 200, Bulletin. mar15 thsat

FOR SALE—Six Sol-Hot oil burning brooders; 52-inch hovers; new last year; $15 each. R. E. Lovell, Canterbury, Conn. apr4

FOR SALE—Small house in city limits. Price $1,000. Terms. Phone 617-12 or call at 11 White's court. apr3 6t

FOR SALE—Small farm with good house and barn; near state road and mills. Very desirable. Apply immediately to A. C. Burdick, Realtor, Thayer Bldg., Norwich. apr4 4t

FOR SALE—In Waterford, just below Uncasville, near Power Co. plant, a six-room house; electric lights, splendid well of water, barn and garage; also two building lots. See Frank Spicer, 204 Laurel Hill Ave. Phone 2133. mar30

FOR SALE—Three-piece wicker set, $26.50; fibre arm chairs and rockers with upholstered spring seats, $6.25; No. 208 Star Hub range in perfect condition, $16.75; fibre strollers, $7.45. Repair parts for all stoves. Norwich Used Furniture and Antique Exchange, 29-31 Shetucket St. mar29 tf

WE HAD A KIDNAPPING IN Baltic sez he. Hoo wus it I sez. My kid fell asleep. Noble Dexter Pippin, five pack, 30c. Clown union-made cigarets, 20 for 15c. Golden Wedding 5c cigar, 7 for 25c. Fagan's Smoke Shop. mar28

FOR SALE—Used refrigerators, sewing machines and stoves. Carl E. Berkoff, 157 Franklin St. Tel. 700. mar27 tf

FOR SALE—No. 5 Julian terrace; house with seven rooms and bath; inclosed porch, two-car garage; ample grounds. Phone 481. mar12 tf

FOR SALE—A seven-room cottage and two acres of land; also a 30-acre farm, one of 60 acres, one of 125 acres and one of 165 acres. Priced right. Burton, No. 744 No. Main St. mar8

SILENT GLOW OIL Burners are now guaranteed for five years. E. Rousseau, exclusive agent, 49 Matheweon St., Jewett City. Phone 68. Norwich, Taftville, Occum, Baltic, Plainfield. mar7 tf

FOR SALE—Two-tenement house in Greeneville section for $3,600. Francis D. Donohue, Young's Block. feb13

FOR SALE—At "Pequotsepos" Mystic, six tons of first class hay, cut in July. Telephone (evenings) 335, Mystic. feb23

FOR SALE
7 rooms and bath, with all improvements, with garage. Laurel Hill section. Must be sold at once.
Two-apartment house, near city. All improvements, wonderful investment and home. See
Norwich Land Title and Insurance Co.
Tel 2279.

FOR SALE
1. Six-room cottage, garage, large lot, at Gales Ferry, on Military Highway. A bargain, must be sold.
2. Two-apartment house, 6 rooms each, No. 9 Walnut St., Laurel Hill section.
3. Two-apartment house of 5 and 7 rooms. East side section.
4. New 6-room bungalow, two-car garage, large lot, Norwich Town section, near Academy.
Inquire
NORWICH LAND TITLE & INS. CO.
Phone 2279 Selden Building

FOR SALE
30 SHARES OF ASPINOOK CO. 8% STOCK, SUBJECT
A very high grade investment
JAMES L. CASE
40 Shetucket Street

In the hills one-half mile from Connecticut river we have a 4-room furnished bungalow, garage and two acres of land, a very picturesque spot for $1600—$500 cash.
TRYON'S AGENCY
Willimantic, Conn.

FOR SALE
A very choice 8-room house; all modern improvements throughout; very desirably located on West Town St. Norwich Town. Will be sold on easy terms and low price
JOHN A. MORAN
Real Estate Broker

FOR SALE—HORSES

FOR SALE—Good farm chunk, weighs about 1300. J. L. Ricard, 907 Main St., Willimantic. apr3-5t

A Record To Let Advertisement Will Rent It

TO RENT

TO RENT—Two or three rooms housekeeping apartment; modern, desirable location. Address BX, Bulletin. apr5 3t

TO RENT—Furnished room for gentleman. 134 McKinley Ave. Phone 307-4. apr5 tf

TO RENT—Furnished rooms; also private furnished apartment of three rooms. Washington Apt. Mrs. Smith, No. 4 Washington Sq. apr5

FOR RENT—Five rooms, garden and garage; low rent. Write Box R, Bulletin Office. apr4 tf

FOR RENT—One neatly furnished bedroom, hot and cold water; for a gentleman. No. 210 Broadway. Phone 3539-J. apr4 6t

TO RENT—One six-room cottage in Thamesville, possession at once; one six-room cottage in one of the best streets in city; can have a lease. Tel. 2279. Norwich Land Title & Insurance Co. apr4 tf

TO RENT—Garage or shop, Hamilton Ave. Phone 2165. apr3 tf

TO RENT—Six-room apartment, all modern improvements; with or without garage. Call 1253-5. apr3

FOR RENT—House on Freeman Ave. Call 631-5. apr3 6t

TO RENT—Private, furnished apartments, two and three rooms and bath 237 Main St. mar31

TO RENT—Three rooms for light housekeeping. Inquire 27 McKinley Ave. mar31 tf

TO RENT—Two furnished rooms; light housekeeping. 30 Grove St. mar31 tf

TO RENT—Two rooms furnished for light housekeeping. 27 Division St. mar31

FOR RENT—Seven-room apartment; all modern improvements. 95 Cliff St. mar27 tf

TO RENT—Garage for two cars, in Durkee lane. Inquire at the Bulletin office. mar26 tf

TO RENT—For the season, furnished cottages at Wintergreen Point; electric lights, nice piazzas, rowboats, etc.; very reasonable. Inquire Miss Moore at The Bulletin Office or see Mr. Glady on the premises.

FOR RENT—Good up-to-date store, 121 Franklin St.; also store, 74 North Main St. See A. V. Covello, 198 Cliff St. mar16 tf

TO RENT—Modern apartment; heat and hot water furnished; fine location. 30 Broad St. Inquire Hanover-Curland Co. mar13 tf

TO RENT—Apartment with or without garage at 118 River Ave. Apply to H. A. Wolf, 161 Main St. mar12 tf

TO RENT—Fine seven-room apartment, 77 Church St.; also one of six rooms, heated, 326 Main St. Tel. 596-5 mar 7

FOR RENT—Twelve-room house on Durkee Lane. Suitable for rooming house or can be converted to business purposes. Apply at Bulletin Office. dec26 tf

TO RENT—Basement at 65 Franklin St. Suitable for more any kind of business. Inquire at Bulletin Office. dec26 tf

FOR RENT—Three rooms, steam heat, bath, garage; also six-room apartment. Phone 259. dec6 tf

FOR RENT—Apartment, 368 Washington St. Tel. 626 ring 3. feb25 tf

TO RENT—Five rooms and bath all modern improvements. Apply 33 Spalding street. Telephone 2351. jan17 tf

FOR RENT—Apartment on Church St. All modern improvements. Apply The Plaut-Cadden Co. Phone 800. dec31 tf

FOR RENT
Spacious Quarters Suitable for Lodge or Club
The third floor quarters at 143 Main St., formerly occupied by the Veterans of Foreign Wars. Apply at
The Plaut-Cadden Co.

WANTED — Male

WE HAVE OPENINGS for two men who possess initiative and are willing to work. To the men who qualify we have an unusually good position to offer. Apply between 8 to 9 a. m. or 4 to 5 p. m., at Room 27, City of Norwich Gas & Electric Dept. apr3 2t

WANTED—Two good farm hands; must be good milkers and all around good men. Apply Riverhead Farm, Old Mystic. apr5

WANTED—Janitor for Grace church, Yantic. Tenement with all conveniences. Write Janitor, Bulletin. apr5

WANTED—Position as herdsman or work on dairy farm, by married man. Tel. 1586. apr4 3t

WANTED—Young man with executive ability wishes position with reliable concern. Phone 447-2. apr4 3t

WANTED—Man with motorcycle for delivery service a few hours every day. Address Box C, Norwich, Conn., or inquire Willimantic Branch Office of The Bulletin. Particulars may be learned at The Bulletin Office, Norwich. apr3 3t

WANTED
Young, capable man, willing to work, at Gasoline Service Station.
Apply at TEXAS CO.,
Erin Street, between 10 a. m. and 11 a. m., Thursday, March 5th.

Typist and Cashier Wanted
Apply W. T. Grant Co.
Willimantic, Conn.

Wanted
An Experienced Shoe Clerk for Saturday.
Apply Today.
Model Bootorie
122 Main Street, Norwich, Conn.

LOST AND FOUND

STRAY DOG came to my house; a Scotch poodle. Had no collar or tag. Inquire William Couchon, 45 Old Village, Plainfield. apr5

FOUND—Hound dog came to my farm; color black, white and brown. Owner may have property by paying for adv. and board. George Maurer, R. D. No. 5, Norwich. apr5

LOST—Lady's gold wrist watch and gold linked bracelet with the initials E. W. W. on the back of the watch, on either Elmwood Ave. or Warren St. Finder return to Bulletin Office. Reward. apr4 2t

FOR SALE—HORSES

FOR SALE—A nice gray mare have no use for, will trade for anything for same value. Fred Smith, Norwich Town, Conn. Near Occum R. F. D. 3, Box 117. apr5-3t

A Bulletin For Sale Advertisement Will Sell It

POULTRY AND PET STOCK

FELLOWS BROTHERS' S. C. R. I. Red baby chicks have vigor and vitality. All chicks we hatch are from eggs laid on our farm by our high producing strain of hens. These hens are accredited free of bacillary white diarrhea. No case of bacillary white diarrhea has been found on our plant during the seven years we have been testing. Catalogue on request. Fellows Brothers, Norwich Town, Conn. jan17 tf

FOR SALE—Turkey eggs. Catherine Holton, No. Franklin. Phone Lebanon 23-2. apr3 3t

FOR SALE—Order your R. I. Red baby chicks now for May delivery; also hatching eggs from state tested stocks. R. S. Stott, Plain Hill. apr3 6t turhst

ATHLO-FARMS—S. C. R. I. Red Chicks combining color, weight, health and rapid development to productivity of large eggs. What more can you ask. Give them a trial. Write to us for our circular and prices and do it now, quantity limited. Athlo-Farms, Pomfret Center, Conn. feb6 tf

FOR SALE—R. I. Red baby chicks and hatching eggs from state tested accredited stock. H. J. Larkham. Phone 163-12 jan31 6tf

WANTED—To buy native eggs; highest cash prices paid. Belt Bros. Tel 3061. mar30 tf

FOR SALE—R. I. Red and White Leghorn baby chicks. Hatched from hen breeders that are free from disease, bred to lay. We are offering special discounts after May 1st for orders received right away. Prices as low as 14 cents. Circular and prices on request. Squaw Rocks Poultry Farm, Danielson, Conn. Tel. 22-4. mar29

WANTED—All kinds of poultry, will call anywhere, highest prices paid. Joseph Horn. Tel 1501, Willimantic. jan31 tf

CHICKS—From heavy laying free range flock. R. I. Reds and White Leghorns, state tested. Custom hatching. Paul Jansen, Mansfield Center, Conn.

HALL'S CHICKS—"Well bred from well breeders." Reds, Barred Rocks, White Wyandottes, Leghorns. Weekly hatches. Free circular. Also chicks one to four weeks old. Hall Bros. Phone 645-5, Wallingford, Conn. mar5

BABY CHICKS
BEST LOCAL STOCK
BUCKEYE BROODERS
POULTRY AND PET SUPPLIES
Hatchery, East Hartford.
CLARK'S PET SHOP
50 SHETUCKET ST., NORWICH.

FOR SALE—Automobiles

FOR SALE—1924 Hudson coach, new tires, battery, and reconditioned, $350; 1923 Gardner coupe, $125; Buick roadster, $75; Chevrolet coach, $75; Cadillac touring, $50. West Side Garage, 194-196 West Main St. Always open. apr5 3t

FOR SALE—Dodge sedan, 1924 model, type A; a good clean job. Phone 1153-4. apr5 3t

FOR SALE—1927 Nash sedan, Ambassador; like new, low mileage. Open Sundays. Bonus Motor Sales, 953 Main St., Willimantic. mar31 7t

1926 Ford Ton Truck—Express body and canopy top	$200
1924 Fordor Sedan	$150
1924 Ford Coupe	$125
2 1922 Ford Coupes, each	$ 75
1924 Buick 4-Cylinder Touring Car	$200
1924 Jewett Touring	$125

O. C. Wolfe, Inc.
The Only Authorized Ford Dealer in Norwich.
394 North Main St. Phone 3200

At Studebaker's
1924 Oldsmobile Sedan
1924 Studebaker Special Sedan
1923 Studebaker Special Coupe
1927 Studebaker Commander Sedan
1927 Studebaker Commander Victoria
1924 Buick Sedan
1925 Essex Coach.
USED CARS SOLD UNDER STUDEBAKER USED CAR PLEDGE
T. N. M. LATHROP, Inc.
64-66 North Main St., Norwich, Conn.

FOR SALE—Dogs

FOR SALE—Pure-bred White Collie puppies, three months old; real beauties. L. Lachapelle, Hanover, Conn. apr4 thfrst

COAL AND WOOD

FOR SALE—Wood, slabs, kindling. Prices reduced. H. E. Beard & Son, The Old Homestead, Farm. Tel. 615-4. apr5 6t

FOR SALE—Coal, seasoned wood and kindling, delivered anywhere. R. Shapiro, Willow St. Phone 504 or 1283-4.

FOR SALE—Slabwood in stove lengths $8 a cord, half cord $4.50. Hardwood in stove lengths $10 a cord or $5.50 a half cord. Delivered anywhere in city or Taftville and Baltic. Phone 1099-2. Charles S. Brown, Yantic. Prompt delivery. dec26 tf

FOX'S WOOD YARD—Hard wood, $5 per load, match boxes given away free; 7 baskets for $1.00. Phone 779. feb20

FOR SALE—Hard wood and slabs. Will deliver $3, $4 and $5 loads. John R. Lyman. Tel. 2617-W or 2905-W. jan31 tf

FOR SALE—50 acres of cord wood. Box 329 P. O. Willimantic, Conn. W. Kelley. jan31 tf

HARD WOOD FOR SALE
SELECTED HARD WOOD, sawed according to order.
Full measure guaranteed.
HARRY B. FORD
Disco Building Phone 50.

FOR SALE—Music I Instruments

FOR SALE—Pianos at $49-$89-$110. New player-pianos $287 up, during our Alteration Sale. Hanover-Curland Co., 24 Franklin St.

FOR SALE—$1,000 Steinway piano, like new in every way, offered now for $367; Chickering $800 piano like new for $265; other good upright pianos at $33, $49, $67, $85 and up; good used player pianos at $95, $115, $165, $190. Terms to suit. The Plaut-Cadden Co., Main St., Norwich. mar29 tf

FOR SALE—New guaranteed 88-note player pianos in our pre-Easter sale at $275; new guaranteed upright pianos at $195; new guaranteed grand pianos at $300. Lowest prices in town on high-grade pianos. The Plaut-Cadden Co., Main St., Norwich. mar29 tf

FOR SALE—CATTLE

FOR SALE—New milch cow and yearling bull. Chas. Abramson, R. D. 5. Phone 2356-22. apr4 2t

A Bulletin Want Advertisement Will Get It

ANSWERS TO "WHAT DO YOU KNOW"
(Questions on Page Four)

Answers.
1—The Geer family.
2—Harold Geer.
3—James C. Kane
4—In Danielson.
5—In 1854.
6—To form a rough stockade in case of Indian raids.
7—South Killingly.
8—Norwich.

AUCTIONS

Public Auction
Witter Bros., Auctioneers
I will sell at public sale on Tuesday, April 10, 1928, at 10 o'clock a. m., at my farm in Preston on the N. & W. road, furniture consisting of chairs, desks, dressers, beds, tables, clocks, mirrors, pictures, sewing machine, new 3-burner oil stove, ice chest, books, victrola, 5-tube radio, automobile accessories of all kinds, tubes, kitchen ware, 1 gas engine 5 H. P., 1 barrel spray pump, 3 team wagons, 1 dump cart, 1 John Deere mowing machine, 1 side hill plow, 1 Stewart clipping machine, 1 electric meat grinder, 1 meat slicer, 2 brooders, piano boxes, team harnesses, 1 pair work horses, 150 laying pullets, 1 new Home Comfort range, potatoes and turnips, vinegar, 1 Hereford bull, 1 springer, 2 heifers with calf, 20 large two-year-old heifers bred under state and federal supervision. Lunch will be available. Sale will start promptly at 10 o'clock. O. H. MAIN.

Auction Notice
By Witter Bros., Auctioneers, Office 42 Main St., Danielson, Conn. By order of Exina Ravenelle, administratrix of the estate of the late Exalee Ravenelle, we will sell at public auction at the last residence of the deceased located in the rear of Cranska's mills at Moosup, Conn., on Sat., April 7, at 10 o'clock a. m., rain or shine, a fine lot of dairy cattle, horses and poultry, wagons, harnesses, farm implements of all kinds, including a Blizzard ensilage cutter and blower, sawing rig, separator, milk cans, bottles, etc. We are giving this sale a very high class rating. Lunch at noon. apr2 mth

AUCTION NOTICE
On Monday, April 9, 1928, at 10 o'clock I will sell at public auction the real estate of the late I. H. Bushnell on Scotland road, 1 1-2 miles from Peck's corner in Norwich Town. Also on premises: one bay horse, 7 years old, about 1300 lbs.; one horse 9 years old, about 1500 lbs.; two cows, one due to freshen in June; one heifer calf, 40 fowls, one brood sow, one Chester White sow, due in May; one Ford touring car, one Ford ton truck, one saw rig, one mowing machine, horse rake, two spring tooth harrows, one two-horse dump cart; one two-seat democrat wagon, one rubber tired buggy and other farm implements; full line of household goods and other articles too numerous to mention. Sale rain or shine.
HERBERT I. BUSHNELL,
apr5 3t thsatmn Administrator.

LEGAL NOTICE

AT A COURT OF PROBATE HELD at Montville, within and for the District of Montville, on the 3rd day of April, A. D. 1928.

Present, DAN D. HOME, Judge.

Estate of Ernest T. Johnson, late of Montville, in said District, deceased.

Jane Johnson, of Montville, Connecticut, appeared in Court and filed a petition praying, for the reasons therein set forth, that administration be granted upon the estate of said deceased, alleged to be intestate.

Whereupon, it is Ordered, That said petition be heard and determined at the Probate Court Room in Montville, in said District, on the 11th day of April, A. D. 1928, at 2:30 o'clock in the afternoon, and that notice of the pendency of said petition, and of said hearing thereon, be given by the publication of this order one time in The Norwich Bulletin, a newspaper having a circulation in said District at least five days prior to the date of said hearing, and that return be made to this Court.

DAN D. HOME, Judge.

The above and foregoing is a true copy of record.

Attest, CARRIE W. CRAIG.

WANTED—Miscellaneous

LOUIS D. WARD—Antiques and second-hand furniture. 4-6 Main St., Broad hall bldg. Tel 1933. Norwich Town.

WANTED—Furnished room and kitchenette, near bath; give full particulars. J. J., Bulletin. apr4 2t

I WILL POLISH your piano for 75c. Write Rosco, P. O. Box 364. mar 30 2t

WANTED—A second hand stroller and oil stove. Tel. 181-2. mar29

WEALTHY, pleasing sweethearts for all. Write Fern Grey, Station B, Cleveland, Ohio (stamp). mar28

WANTED—Second-hand antique furniture. Best prices paid. A. Bruckner, 100 Franklin St. Phone 559.

CALL 617-2 for upholstering, crating, carpet and linoleum laying. jan23 tf

WANTED—On presenting this ad we will tap and heel men's, ladies', or boys' shoes with Plymouth composition, double-wear tape and rubber heels at $1.35. Goldblatt's Shoe Store, 147 Franklin St., Norwich, Conn. jan23 tf

MIRRORS resilvered and glass for every purpose. Norwich Glass Co., 5 Bath St. Tel. 2463. jan23 tf

WANTED—Highest cash prices paid for second hand furniture, household goods, antiques, store fixtures and tools. Try me before selling. N. Weisinger, 28 Market St. Phone 2152. jan23 tf

WANTED—Your sewing machine repairing. Perfect workmanship. Price reasonable. Prompt service. R. S. Stephenson, 425 Boswell avenue, Norwich, Conn. Phone 2782-5. jan23 tf

Business Notices.

ARTESIAN WELLS

WATER! WATER! WATER!
Have your well drilled by a firm using the latest methods. Have that well casing cemented in the solid rock and stop drainage and surface water. If we do not drill your well, we both lose. No job is too big or too small for us.
TRASK ARTESIAN WELL CO.
NORWICH, CONN.

A Bulletin For Sale Advertisement Will Sell It

Business Notices.

AUTOMOBILE ASSESSORIES

Pete Des Jardines
AUTO REPAIRING
CORNER FRANKLIN AND WILLOW STREETS
Telephone 646

Overhauling Repair Work
of All Kinds
AUTOMOBILES, CARRIAGES, WAGONS TRUCKS and CARTS
Mechanical Repairs, Painting, Trimming, Upholstering and Wood Work.
Blacksmithing in All Its Branches
SCOTT & CLARK CORPORATION
507 to 515 NORTH MAIN ST

CASTINGS

CASTINGS
Grey Iron and Semi-Steel Castings
— Also —
Pattern Making and Machine Work.
Daily Trucking Service Between Norwich, New London and Vicinity.
BABCOCK PRINTING PRESS MFG. CO.,
NEW LONDON, CONN.
Dial Tel. 5311.

CONTRACTORS

JAMES FUMIGNARO — Contractor. Excavating and mason work; sidewalks and sewers. 123 Oakridge St.

T. M. RENDALL
Contractor and Builder
Phone 48-2 Norwich

P. F. SWEENEY
GENERAL CONTRACTOR and BUILDER
25 Chestnut Street.

DENTISTS

Dr. D. J. Coyle Dentist
Sellas Building
Franklin Square

ELECTRICAL CONTRACTORS

The Norwich Electric Co.
ELECTRICAL CONTRACTORS

42-44 Franklin Street
Phone Day or Night
143-2794 or 2745

INSURANCE

J. L. LATHROP & SONS
Insurance of All Kinds
28 Shetucket Street

AUTOMOBILE INSURANCE
J. A. CUNNINGHAM
Thayer Building

MERCHANT TAILORS

S. P. KEPPLER & SONS
FINE TAILORS
Established in 1868
Having just returned from the Merchant Tailor Designs Style Show, I am well prepared to serve your needs for Spring Clothes.
G. A. KEPPLER.

MACHINISTS

BARBER'S MACHINE SHOP, L. and A. P. Guertin proprietors, 23-25 Chestnut St. Tel. 3142. Does all kinds of machine and general repair work promptly day or night. jan28 tf

MONEY TO LOAN

LOANS
On Household Furniture or Guaranteed Notes.
New England Equity Corp.
Phone 1470
Members of Chamber of Commerce
Room 206, Thayer Bldg.

WHEN YOU WANT to put your business before the public there is no medium better than through the advertising columns of The Bulletin.

WHEN YOU WANT to put your business before the public there is no medium better than through the advertising columns of The Bulletin.

OUR OFFICE AND YARDS CLOSED ALL DAY GOOD FRIDAY

SHETUCKET COAL & LUMBER CO.
OPEN AS USUAL SATURDAY MORNING.

NORWICH TOWN

METHODIST PASTOR GOES, NEW MINISTER COMING

Rev. Albert E. Whitten, for the past two years, pastor of the Norwich Town Methodist church, who has concluded his services there, with Mrs. Whitten and their son, Master Maurice Whitten, left the parsonage Tuesday afternoon, about 5 o'clock. The family plans to visit Mrs. Whitten's relatives in Rhode Island, Massachusetts and Maine, while en route to their destination, expecting to reach Maine in time for the spring conference, of which Rev. Mr. Whitten is a member. His successor, Rev. G. W. Potter, appointed this week at the New England-Southern conference at Fall River, is expected to reach Norwich Town the latter part of this week, to assume his new pastorate. Easter Sunday morning. Rev. Mr. Potter will reside at the Methodist parsonage on West Town street.

Dorcas Home Missionary society of the Methodist church is to hold its April meeting Good Friday afternoon at 3 o'clock in the vestry. The meeting will be a religious service, with the president, Mrs. William Weaver, in charge. After the opening, Mrs. Weaver will turn the meeting over to Mrs. Albrt G. Miner, who, at the request of the president, will have charge of the Lenten service.

Today (Holy Thursday) at Sacred Heart church, mass will be celebrated at 7:30. Friday morning at the same hour, the mass of the pre-sanctified will be read by the pastor, Rev. Edward J. Quinn. After the mass there will be veneration of the Cross. At this church Friday evening at 7:30, there will be stations of the cross, followed by veneration of the Cross. Saturday morning the Easter water will be blessed and distributed at 7 o'clock. Mass will follow at 8.

There will be a sunrise service Easter morning at 7:30 at the Norwich Town Methodist church. This is a union meeting of the two C. E. societies. All Endeavorers are privileged to be present, also any friends interested. The two C. E. societies are the Congregational and Methodist.

Envelopes have been distributed for the special Easter offering at the First Congregational church, to be placed upon the contribution plate at morning worship Easter Sunday.

Having passed a week at the home of her parents, Mr. and Mrs. Orrin F. Merry, Miss Marjory Merry, who holds a secretarial position in a large business house in Hartford, returned to that city the first of the week.

Mr. and Mrs. Orrin F. Merry left Wednesday afternoon for Gardner, Maine, being called there by the critical illness of Mr. Merry's brother, Levi Merry.

Dr. and Mrs. Charles H. Lamb, of Norwich Town, were callers Wednesday afternoon at the home of Mr. and Mrs. Mitchell Bressette, of Hallville. Mrs. Bressette's brother-in-law and sister, Mr. and Mrs. John Hoppman, and children, Louise and Rose Marie, who have been passing a number of weeks there, expect to return to their home in Norwich Town, Easter Sunday.

A Bulletin For Sale Advertisement Will Sell It

Business Notices.

MUSIC

ERNEST E. BULLARD
Teacher of the Violin
Phone 562
Bliss Place
I Have a Few Outfits to Lend.

WILLIAM J. O'BRIEN
Teacher of
Tenor Banjo and Guitar
54 WASHINGTON STREET

PLUMBING

T. F. BURNS
91 Franklin Street Norwich, Conn.

PRINTING

BULLETIN and RECORD job department now at Bulletin Office. Call 35-2.

TRUCKING

C. D. JOSLYN. Phone 1583-2—Teaming, auto trucking; boilers and heavy machinery moving a specialty. Vans for local and long distance moving. mar13 tf

CALL 797 FOR Local and Long Distance Moving. W. E. CONGDON, 80 Chestnut St.

Long Distance Moving and Expressing. Zimmerman, 17 Boswell Ave. Tel. 1241.

ARTHUR H. LATHROP
Auto trucking — teaming and expressing. Furniture and Piano Moving. Established 1872. Telephone 175

TREES AND SHRUBS

Fruit, Ornamental Trees and Shrubs. MAPLEWOOD NURSERY CO., East Great Plain. Tel. 326-4

TREES TO CUT

T. J. CONNELLY—Tree cutter and remover. 65 Boswell Ave. jan26 tf

TRANSPORTATION

New York
Via New London Line
Fare $3.38
From Norwich
Staterooms Ready 7:30 P. M.
Lv. New London, Daily Except Sunday, 11:00 P. M.
Due New York, Pier 36 N.R. (Houston St.) 7:00 A. M.
Returning
Lv. New York, Daily Except Sunday, 11:00 P. M.
Special Rates for Automobiles
Tickets and Stateroom at Ticket Office
The New England Steamship Co.

POETRY

April's Here Again

I am so glad that April's here again,
April with her alternate sun and rain,
When I may hear the robin greet the dawn
Of dawn with his melodious refrain;
When I may walk with beauty down the lane,
And marvel at each budding tree and flower;
When I may sense in nature's mighty power
Its quickening bliss, for which my soul is athirst.
When I may wander by the brook and hear
Its lyric laugh, and hark unto the breeze
And to the soothing rhythm of the rain.
Lo, all my heart goes out to God, in sheer
Gratitude for blessings such as these.
I am so glad that April's here again.

—George Franklin Merritt, Newport.

The Trailing Arbutus

In the fresh April spring when gladness blows,
In the spring of joyous rains, I leave the shore
And walk through melting woods where long before
I lived, pink flowers have bloomed above the snow.
The brook breaks through the ice and sings below
This wooded hillside. Here, forevermore
These flowers, perhaps once themes of Indian lore,
Shall wake from winter sleep, and love and grow.
Oh, white arbutuses, pink, white, pale pink,
Why in deep mosses do you hide from me?
Beauty too tender you would spare, I think,
The unloved winter pain and jealousy.
Fragrance that comes before the robins sing,
You bring new life and make us long for spring!

—Brenda Green (age 17) in St. Nicholas.

HUMOR OF THE DAY

Ted—Did I ever tell you the story about my hunting dogs?

Tom—Well, I don't know. Is it a serial?—Detroit News.

Oculist—Your eyes are in a bad way. You'll have to give them a rest.

College Student—That's all right—I'm going back to college this week, anyway.—Life.

Father (indicating statue)—That is Sir Thomas Tiptop, my boy. He gave big sums to the schools.

Son—So that's him. Is it? Why didn't he work out the beastly things himself?—Tit-Bits.

"What sort of time is your friend having on his motor tour?"

"Great! I've had two letters from him—one from a police station and the other from a hospital."—Tottenham Herald.

"What you want is relief."

"Yes," said Farmer Corntossel, "in order to keep the dear old home going I want to get myself some kind of a government job."—Washington Star.

Stout theatrical person (engaging room): "Window's a bit small. Wouldn't be much use to me in an emergency."

Landlady: "There ain't goin' to be any such emergency. My terms for actors is weekly in advance."—Boston News Bureau.

Medical examiner (to young student): "Suppose there were a gunpowder explosion and a man were blown into the air. You, as the nearest doctor, are called in. What would you do?"

"Wait for him to come down again," was the prompt reply.—Good Hardware.

A voice from the audience:

"You seem to know a lot, sir, about a farmer's difficulties. May I ask a question about a very important one? How can you tell a bad egg?"

The lecturer waited until the laughter had died away.

"If I had anything to tell a bad egg I think I should break it gently," he whispered.—Montreal Family Herald.

KALEIDOSCOPE

Walnut and butternut roots are poisonous to plants.

Derelicts often turn

QUALITY AND SERVICE IN NORWICH

PATRONIZE THESE WELL KNOWN CONCERNS

DURANT
SERIES "65"
This line consists of seven models: Touring — Coupe with rumble seat)—Two-Door Sedan — Four-Door Sedan — Cabriolet — Brougham with wire wheels — Sport Roadster with wire wheels.
All these Models Have Outstanding Features
Bailey's Garage
12-14 Bath Street

PROVIDENCE BAKERY
82-84 Franklin Street
for
Tempting Rolls and Bread
Made fresh every day.
All sorts of Cookies and Cup Cakes.
Patty Shells made to order, all sizes.

"You Can Do No Better Than Buy Our Worst."
TRY OUR
Home Made Mayonnaise
Cooked Meats That We Sell Are a Real Treat.
THUMM'S Delicatessen Store
40 Franklin Street

UTLEY & JONES
Prescription Druggists
AT OUR NEW STORE
158 Main Street.

WELDING
The Modern Metal Surgeon
A welded part is as strong or stronger than a new one and the cost for welding is always nominal. There is no delay. Welding requires no enforced idleness while broken or worn parts are being replaced from a long distance. Everything of metal can be repaired. Small parts are re-made while you wait. Large and heavy equipment can usually be welded in place often without dismantling the machinery.
No job is too big or too small to be economically welded.
Distributors for Prest-O-Lite gas tanks and appliances — Prest-O-Lite Welding and Cutting Equipment — Linde Oxygen and Welding Supplies.
Nowich Welding Co.
95 North Main Street
Phone 214 Norwich, Conn.

CHANDLER SALES
— and —
AND SERVICE
GENERAL REPAIRING
GOOD USED CARS
FOR SALE
Dolco Garage
199 WEST THAMES ST.
Telephone 2265

NEW DEL-HOFF HOTEL
Rooms with or without bath. Private bathrooms are tiled, with setin tubs and showers attached. All outside rooms, bright and airy, with hot and cold running water and telephone in every room.
Phones 1311, 1926.

We Stand Ready at All Times to Supply You With Proper and Well Cooked Foods
The Mohegan Restaurant
351 Main St. Norwich, Conn.

P. F. SWEENEY
General Contractor and Builder
Chestnut Street. Norwich. Telephone 1206-2

J. A. FITZGERALD
PLUMBING, STEAM and HOT WATER HEATING
Repairing for All Kinds of Stoves and Heaters
Telephone 2267 Norwich, Conn. 81-87 Franklin St.

GREGORY'S RESTAURANT
34 BROADWAY
SERVING LUNCHEON AT 50c
— Also —
DINNERS AT 75c
SPECIALIZING DAILY
$1.00
Fruit Cocktail
Fried Boneless Chicken
French Fried Potatoes
Hot Waffles, Maple Syrup
Coffee.

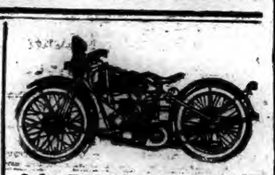
Order Your New Motorcycle Now —Through the Club Plan.
C. A. Donovan
165 N. Main St. Norwich

Radiators, Bodies and Fenders Made and Repaired
Auto Tops and Curtains made and repaired. New and Used Tires and Tubes for sale. Guaranteed workmanship at reasonable prices.
Norwich Auto Radiator Works
378 MAIN STREET
Telephone 2215.

Lawn Rollers
It is time to prepare your lawns.
Eldredge Hardware Co.

GEDULDIG'S GREENHOUSES
NURSERYMEN — FLORISTS
Telephone 868 — Norwich, Conn.

WM. RYAN & SONS, Inc.
Sand and Gravel
EXCAVATING AND CRANE WORK
Norwich, Conn. Phone 607

SMITH BROS.
863 Boswell Ave.
KEROSENE
Delivered at Your Door.
Tel. 2189 Norwich, Conn.

Antonio Longo
FRUIT
98 Bath St. Tel. 2653

UTLEY & JONES EVER A POPULAR PRESCRIPTION STORE

Many houses pride themselves on what their name has come to mean to the public. Utley & Jones of 158 Main street also has this same distinction in the druggist business. Careful preparation of medical supplies, carried on through many years of business in Norwich, has built up for Utley & Jones a name which stands for purity and properly proportioned medical supplies.

Thousands of people who have patronized this drug store in its years of service to the public have built up this reputation for Utley & Jones. Nothing good can ever come of careless service and improper handling of public trust. Realizing this Utley & Jones have always taken particular care in selecting their staff of licensed pharmacists and today a staff as good as may be obtained are with this firm, ready to give that same efficient service that has been a watchword with this company through the years.

Some months ago a change became necessary owing to the growth of our business and in selecting our present location on Main street we feel that we have bettered ourselves. We now have a large store, thus allowing a better display of the large assortment of medical and surgical supplies and today we can truthfully say that practically any need in the druggist line can be immediately supplied from our store.

In giving efficient and expert service the name of Utley & Jones appearing on anything in the medical line means that that article is of the best obtainable and has been put up by experienced men. We do not expect to do all the business in the medical line but that portion of medical trade which comes to our firm is assured a type of service which is above reproach.

If you have not already been educated to be a patron of this store let us serve you the next time you need anything obtainable in a drug store. We feel certain that you will soon become another of the hundreds of patrons who already have learned to put their medical trust in our hands and have found no occasion to regret their selection of a druggist to supply their wants.

Where Quality and Service are the Watchword

NEED ANY PLUMBING DONE? THEN CALL J. A. FITZGERALD

Maybe some people in eastern Connecticut experienced trouble with the heating plants in their houses this past winter. Perhaps some radiator just simply refused to get hot and stay that way. If any of these things are true at your home then you surely do need the services of J. A. Fitzgerald of 81 Franklin street and should hurry and call 2267, Norwich.

Plumbing, steam and hot water heating is a specialty with Mr. Fitzgerald and there is no need of anyone suffering for lack of proper heat when a phone call will bring an expert plumber to the house for repairs.

There is no time like the present for a survey of the heating equipment of a house. In the warm months repairs can be made to any heating plant, but it is only while the heating plant is in operation, that a real study can be made of the individual problem.

Perhaps a return pipe has become clogged; again it may be possible that there is a sink in the return feed pipe and a trap has been formed which catches the water as it returns to the boiler and thus prevents live steam from reaching the radiators except when a forced fire is kept.

These things can be quickly remedied by an experienced plumber and Mr. Fitzgerald guarantees that type of service to every customer.

THE DEL-HOFF IS KNOWN AS THE HOMELIKE HOTEL

To the traveling man or woman the hotel which offers a homelike atmosphere is always one which attracts them. We feel that the Del-Hoff Hotel of Norwich, located at 36 Broadway, is just that type of a stopping place.

It has ever been the custom of the management of this hotel to make their patrons feel at home and at ease immediately upon their arrival within the doors. This atmosphere of friendship has made a name for this hotel and perhaps that is why the Del-Hoff is chosen by so many when they make a stop over in Norwich for one day or several weeks.

Courtesy to patrons and a desire to see that their every want is cared for is the watchword of the management, and, in turn, they have found that patrons have spread the name of Del-Hoff wherever they have gone after leaving Norwich.

If you have not already been a guest of this hotel we invite you to register here the next time you are in Norwich. Recommend us to your friends and rest assured that you are safe in doing so and that they will thank you for suggesting that they stop next at the Del-Hoff hotel, the friendly stopping place of Norwich.

WHY NOT LET THE NORWICH GLASS CO. HANDLE YOUR GLASS

There is hardly a person in Norwich who at some time or other is not in need of having some broken glass repaired, a mirror resilvered, some glass polishing done, beveling work or cutting handled for them. At 5 Bath street is located the Norwich Glass company, a company which has already stood ready to render instant service in these lines.

Hundreds of dollars of damage may be caused to houses, materials, machinery, or, in fact, to almost any article, through the neglect to repair or replace broken glass which is meant to protect that particular thing.

A broken glass in a house at this season of the year costs money every day it remains in that position. Cold air is bound to enter through the opening and this of course means that extra heat is required to keep things at a livable temperature. A sudden rain or sleet storm may be the means of destruction.

Not only must a glass be broken to be dangerous. A cracked glass in a window may give way some night during a wind storm. If it should also be raining hard at the time much damage may be caused before the broken window is repaired.

TORRANCE CAN BUILD A HOUSE THAT WILL GIVE SATISFACTION

Springtime is building time. Of course buildings are erected at all times of the year, but when you stop to think it over you will decide that spring is the time that most persons longing for a home of their own make their decision to build. There is something about spring that brings about an awakening. It is the time when the earth takes on its fresh dress and everything is beautiful and inspiring. The greatest accomplishment of a lifetime on the part of the most families is the possession of their own home. When you get to the point of building you want the job right for you are undoubtedly creating a place of abode for the remainder of your days. For a good job in house building Archibald Torrance, Telephone, Norwich 2757 or 457, is considered one of the most reliable contractors in this section of the state. Mr. Torrance has erected many satisfactory homes in this vicinity and he will be pleased to go over your plans and give you estimates. You can't go wrong in engaging Mr. Torrance to erect a home for you.

Nothing Lost
By Fire or Theft
If you use one of our Safe Deposit Boxes.
Rentals as low as Three Dollars a Year.
Less than a cent a day keeps a loss away.
Visit the vault as often as you wish.
The Norwich Savings Society
Inc. 1824
A CENTURY OF SERVICE

Next Time You're Planning a Party
Whether it's an elaborate affair, or a little informal "two-tables of bridge," why not serve Nutmeg Club Ginger Ale? No muss. No fuss. No troublesome preparation. Serve this drink plain and ice-cold, or in any one of a score of tempting combinations.

NUTMEG
Club Beverage Co.
100 W. Main St. Phone 2318-3 Norwich

LET THE
Wauregan Hotel
FIGURE ON YOUR CATERING
EITHER LARGE OR SMALL PARTIES
WE SERVE THE BEST

Your New Home
Needs Good
Electrical Wiring
and
Fixtures
Let us estimate on your work.
W. H. NELSON
ELECTRICAL CONTRACTOR
353 Franklin St. Telephone

HAYES' PULLMAN
Just Different - - A Place to Eat

A. T. OTIS & SON
HIGH GRADE GROCERIES
Telephone 204 72 Franklin Street.

JOHN H. FORD
Machinery Moved and Crated
Local and Long Distance Moving, Light and Heavy Teaming
Disco Building Phone 80 Norwich, Conn.

WHY NOT?
A careful examination of your eyes today removes the cause of those dreadful headaches.
We are equipped to give you intelligent, accurate optical service.
It is to your advantage to profit by our experience.
J. F. MARCH
Optometrist & Optician
Disco Bldg. Rooms 201-204
Norwich, Conn. Phone 1312

1886 - 1928
Forty-two years of successful memorial manufacturing. A records which lends confidence to us and you.
The
Charles A. Keubler Co.
39-41 Franklin Street
Telephone 561.

A. J. Fitz-Gerald

Exclusive Stromberg-Carlson Dealer
Watches, Diamonds and Jewelry
21 Broadway, Norwich, Conn.

GOOD FOOD
QUICK AND SATISFACTORY AT ECONOMICAL PRICES
SELLAS LUNCH
FRANKLIN SQUARE

ROBERT GOLDSTEIN, Inc.
PLUMBING and HEATING
Hardware, Du Pont Paints and Varnishes, Window Glass, Builders' Supplies.
86-92 Water Street Telephone 1861

General Auto PAINT SHOP
Established 1913
Perfect Lacquer Finish for Automobiles
Auto Bodies and Fenders Straightened and Repaired
Signs and Commercial Lettering
154 W. Main St. Norwich, Conn.
Tel. 762

Permanent Comfort
obtained through
LOVEJOY SHOCK ABSORBERS
Installed at
Joe Moore's Garage

Norwich Glass Co.
Glass for every purpose—Mirrors Resilvered — Polishing — Beveling — Cutting.
5 Bath St. Norwich
Tel. 2463

INSURANCE
Insure your auto before you take it out of storage
— With —
HAROLD S. BURT
120 Laurel Hill Avenue.
'Phone 21-21

The Dawson Shop
12 CLIFF STREET
Exclusive Millinery
Hats made and remodeled
Phone 2150

Spencer Corsets
Specially designed for the individual, with just the material that pleases you.
Ruth M. Smith
20 Spaulding St. Phone 2159

ELECTRIC SERVICE
Baltic, Danielson, Niantic, Putnam
GAS SERVICE
Danielson and Putnam.
Gas and Electric Appliances
The Eastern Connecticut Power Co.
General Offices, 342 Main St., Norwich.

Belle Rathbone
Studio of Photography
161 Main St. Tel. 2125
Norwich, Conn.

SHU-FIX, Inc.
QUALITY and SERVICE
256 Main St., Norwich
Tel. 737

Forbes & Greiner
PLUMBING, STEAM AND HOT WATER HEATING
SHEET METAL WORK
62 Shetucket Street
Tel. 1363 Residence Phone

O. H. MAIN
SAND — GRAVEL
STONE — WOOD
Hamilton Ave. Norwich
Phone 2767

W. B. Noyes & Son
GENERAL HOUSE PAINTING AND DECORATING
360 Laurel Hill Avenue,
Phone 2178 Norwich, Conn.

Rothman - Mopsik
Expert Tailors and Furriers
Tel. 2107 117 Main St.

ARCHIBALD TORRANCE
GENERAL CONTRACTING
Prospect, head of Niles St. Phone 2757—Res. 457

W. S. SPENCER
Contractor — Builder
Disco Bldg. — Norwich — Tel. 2758

AETNA BOWLING and BILLIARDS
Finest for Recreation and Health
Alleys Reserved for Ladies.
55 Shetucket St. Tel. 1812

CLOUDY TODAY WITH SHOWERS AT NIGHT

Norwich Bulletin

NORWICH, CONN., THURSDAY, APRIL 5, 1928

FULL ASSOCIATED PRESS DISPATCHES

The Bulletin.

Norwich, Thursday, April 5, 1928

THE WEATHER

Conditions

High pressure prevails in the Atlantic states and off the Atlantic coast. The outlook is for showers Thursday night and Friday with somewhat cooler Friday in the Atlantic states.

Storm warnings are displayed on the east gulf coast between Bay St. Louis, Miss., and Apalachicola, Fla.

Winds

North of Sandy Hook: Fresh south winds increasing; weather partly overcast Thursday.

Sandy Hook to Hatteras: Fresh south winds strong at times over north portion; weather partly overcast Thursday.

Forecast

For Northern and Southern New England: Increasing cloudiness and warmer Thursday followed by showers Thursday night and Friday.

Observations

The Bulletin's observations show the following changes in temperature and barometric changes Wednesday:

	Ther.	Bar.
7 a. m.	42	30.60
13 m.	66	30.60
6 p. m.	54	30.60

SUN, MOON AND TIDES
(Standard Time)

Day	Sun Rises a. m.	Sun Sets p. m.	High Water a. m.	Moon Rises a. m.
2 ..	5.30	6.14	8.19	4.48
3 ..	5.28	6.15	9.02	5.12
4 ..	5.26	6.16	9.39	rises
5 ..	5.25	6.17	10.16	6.52
6 ..	5.24	6.18	10.54	7.54
7 ..	5.22	6.19	11.32	8.55
8 ..	5.20	6.20	12.11	9.56

Six hours after high water it is low water, which is followed by flood tide.

GREENEVILLE

At St. Mary's Memorial church Wednesday evening the regular Lenten services wehe held at 7.30 o'clock with a large number of the parishioners attending. The sermon was delivered by Rev. John Finn of Fishers Island, while the rosary and benediction of the most blessed sacrament were conducted by the pastor, Rev. William A. Keefe. The musical part of the services were in charge of the organist, Mrs. Michael J. Farrell.

Misses Elizabeth and Mary Mallon, students at the Baltic academy are spending their Easter holidays at the home of their parents, Mr. and Mrs. William Mallon of Convent avenue.

Mary Mahoney, a student at the Baltic academy is spending her Easter recess at the home of her father, William Mahoney of Convent avenue.

The Greeneville Cribbage club held its weekly meeting at the home of George Geer of Fourth street Tuesday evening. Roger Blake substituted for Howard Spaulding, but received defeat by the club's champion. Mr. Geer, who has yet to be defeated.

FUNERAL.

Mrs. Nellie O'Sullivan.

Wednesday morning the funeral of Mrs. Nellie O'Sullivan was held from her late residence, No. 33 Convent avenue at 8.30 o'clock, followed by a requiem mass in St. Mary's Memorial church at 9 o'clock. Rev. William A. Keefe, pastor, celebrated the mass. Mrs. M. J. Farrell was in charge of the musical program. At the offertory Mrs. Farrell sang Pie Jesu and as a waiting hymn Jesus Lover of My Soul. For the recessional Chopin's Funeral March was played. The bearers were John Donohue, Daniel Driscoll, John Geoghegan, Michael Bray, Cornelius Downes and John O'Brien. Burial took place in the family plot in St. Mary's cemetery, where Father Keefe conducted the committal service. There was a large attendance of relatives and friends and the floral forms were both numerous and beautiful. Cummings and Ring were in charge of the funeral arrangements.

Holy Week services will be held in St. Andrew's Episcopal church as follows On Maunday Thursday, holy communion at 9:30 a. m. Good Friday, morning prayer 9.30 and evening at 7.30 with address.

TAFTVILLE

The members of the Taftville Social and Football club held their regular monthly business meeting at their rooms in the Ponemah house Monday evening with the president, Fred Ince presiding. The minutes of the past meeting were read by the secretary, Laughlin Houston, and were accepted. Several new business matters came up for discussion and William J. Wohlleben was elected janitor for the ensuing month.

Dr. Asa Dion of South Boston has been spending several days at the home of his mother, Mrs. Phillias C. Dion and family of Merchants avenue.

Mrs. John Houston and Mrs. John Wood of South Second avenue and Mrs. Margaret Hunt of Norwich avenue were in Waterbury Wednesday attending a convention of the I. O. D. L. M. U.

On Tuesday evening the closing session was held of the night school which has been conducted at the Wequonnoc school. A great many have been in attendance and the progress made by the students, some of whom at the beginning of the term were unable to speak English, is remarkable, and a great deal of credit belongs to their instructors. Over 90 of the scholars attended regularly and were awarded certificates because of that fact, and four of them, Gerald LaSalle, Conrad LaSalle, Miss Germaine Pion and Miss Emma Pion received pins and special certificates awarded by the Daughters of the American Revolution for attending the full number of 75 sessions.

The class was addressed by Edward McKay of the town school board, after the singing of America. Mr. McKay congratulated the class upon the wonderful progress they had shown toward mastering the English language. George N. Beardow, assistant registrar of voters also addressed the classes explaining the necessary steps to be taken in becoming a United States citizen.

A meeting of the members of the Jolly Six was held at the home of Miss Lena Martin on Norwich avenue Friday evening. Games were played and there were violin solos by Miss Jeanette LeGarde. Refreshments were served by the hostess later in the evening.

Primary Council Met

The April meeting of the primary council was held at Broadway school Tuesday afternoon at 3.30. Supper was served by a committee of whom Miss Justine Morrison was chairman.

A short business meeting followed the supper, and this in turn was followed by a very instructive talk on "Our Common Birds," by Miss Jennie Congdon.

Good Friday Services

The Good Friday services at Trinity Episcopal church will be morning prayer and sermon at 10:35 and evening prayer and address at 7:45.

FIRE IN CELLAR AT EAST GREAT PLAIN SCHOOL; DAMAGE ABOUT $500

The East Great Plain schoolhouse, situated at Backus corner, was damaged by fire Wednesday afternoon between $300 and $500. The fire started in a pile of rubbish in the cellar, burned a hole through the floor of one of the rooms and also ate its way up through the partitions to the attic. How the fire originated is not known, and is being investigated by fire officials. The building is a two-room frame structure with about 50 children in the school.

Miss Justine Morrison, a teacher in the school, discovered the fire at 3.40 o'clock, a short time before the school children were to have been dismissed. She noticed smoke around the steam pipes, dismissed the pupils quickly and then notified the fire department. Engines 1 and 5 responded to the telephone call and each laid a line of two and one-half inch hose. The seat of the fire was found by the firemen and the blaze was soon extinguished.

As the fire apparatus of Taftville and Yantic is undergoing repairs Engines 1 and 5 were sent to the fire and Engine 3 was called into the central station to cover the center of the city in case of further fires.

A large number of books were taken from the building and piled in the school yard, but this procedure was later found to have been unnecessary. School is to be resumed today (Thursday) in spite of the fire, Miss Washburn, who is substituting for Miss Peterson is the teacher in the other room.

Four-Year Old Starts Fire

A four year old child got hold of some matches Wednesday afternoon and set fire to a box of wall paper in the yard of his parents' home, Mr. and Mrs. John S. Janik in the rear of 121 Fourth street. In a short time the blaze spread to a shed nearby and then communicated to another shed at 9 Gilmour street. No large amount of damage was done to either building, but for some time the two blazes had the firemen on the jump.

The building which was first ignited is used by its owner, John S. Janik, for a storage shed, while the other building is used for a plumbing shop by Emil O. Zahn. The latter building is a one story metal structure and it was necessary for the firemen to rip off a small quantity of metal to get at some burning paper underneath, which had become ablaze from the heat from the Janik shed fire.

Engine 2 and Squad A responded. The former had in operation a chemical line attached to a 50-gallon tank and Squad A put to use pump cans.

Laurel Hill Grass Fire

A second call was received by the fire department at 2.51 o'clock Wednesday afternoon for a grass fire on land owned and occupied by Frederick Baker in the rear of 294 Laurel Hill avenue. No damage was occasioned by the blaze.

KNIGHTS TEMPLAR PLAN FOR DETROIT CONCLAVE

Considerable sentiment relative to attending the 37th triennial conclave of the Grand Encampment of Knights Templar of the United States at Detroit, Mich., July 15 to 19, inclusive, has been manifested in this city and state and plans are being attempted to send a big delegation of sir knights from this state.

The conclave is the biggest affair the Knights Templar hold.

A movement is being started for the procuring of a special train for Connecticut fraters.

A monster parade will mark the conclave, when nearly 100,000 Knights Templar will participate with commanderies mounted and on foot led by bands, famous through the land, will be seen.

The itinerary, as sent to the local sir knights, shows that on Saturday, July 14, a proposed special will leave New Haven at 7 p. m., Meriden at 7:36, Hartford at 8:10, arriving at Springfield at 8:55 and departing from there at 9:05.

On Sunday the train will be en route through Ontario via the Michigan Central, arriving at Detroit at 1:30 p. m. Arrangements are being made for parking the train in a convenient location near the station during the triennial, sleeping cars to be accessible at all times and used for sleeping purposes each night. At 9:30 p. m., Thursday, July 19, the train will be placed at the station for departure at midnight.

The return trip will be made via Toronto, Niagara Falls, Buffalo and to Connecticut.

EIGHT DIRECTORS CHOSEN BY NORWICH ROTARIANS

Eight directors of the Norwich Rotary club were elected at the meeting of the club Wednesday noon at the Wauregan hotel. Those who will serve the club for the ensuing year will be: Frank G. Aubrey, Arthur M. Brown, Joseph W. Curtis, Emery H. Davis, Edward W. Jewett, Harold D. Larrabee, Henry S. Lyon and C. A. Spear.

At the business session, Charles E. Taylor, chairman of the boys' work committee, reported for the committee on Boys' week and advocated that the club sponsor a juvenile baseball team to be known as the Rotary Boys' team. The suggestion was heartily approved by club members.

Benjamin H. Palmer reported for the local spring conference committee, saying that only four members of the local club had signified their intentions of attending the conference at Waterbury. The club welcomed home Nathan A. Gibbs, who has recently returned from a southern cruise.

The speaker of the day was Allen Latham, widely known bee expert, who talked on the instincts of the honey bee. His talk was exceptionally interesting and instructive. The speaker was given a rising vote of appreciation.

WHIST AND PINOCHLE BY HI D DAVIS LEGION

The second whist and pinochle by the Hi D Davis Legion was held at the Moose home Monday night with eighteen tables at play. Those to take prizes were as follows: In whist, ladies first, Lena Bruette, water set; second, Freida Brosofske, relish dish; third, Teresa Watters, scarf; fourth, M. Seidel, night set; men, first, J. LeBlanc, belt and bill fold; second, J. McCarthy, belt and pencil; third, F. Webber, cuff links; fourth, P. Brown, one box handkerchiefs; for pinochle: Ladies, first, Grace Beetham, water set; second, Mrs. Shapiro, relish dish; third, Mrs. J. Casey, scarf; fourth, Mrs. J. Foley, night set; men, first, A. Benoit, belt and bill fold; second, A. Hafner, belt and pencil; third, C. Weeman, cuff links; fourth, W. Brosofske, one box handkerchiefs. The Legion will run two more and the third is planned in the near future.

NORWICH MAN ACCUSED IN PROVIDENCE COURT

Criminal informations alleging violations of the national prohibition act were filed by United States Attorney John S. Murdock in the United States district court Tuesday in Providence against 29 persons.

Included in the list of those accused of having unlawfully transported liquor was the name of Belmiro Rodriques, 122 Talman street, this city.

Librarians Meeting at Plainfield

A meeting in the interest of libraries will be held under the joint auspices of the Connecticut Library association and the Connecticut Public Library committee at the Community building, Plainfield, April 17, at 10:30 a. m. The program will be as follows. Meeting called to order by Truman R. Temple, vice-president of the Connecticut Library association. Welcome given by a member of the board of trustees of the Plainfield library. The Library and the Community, by Mr. Temple. Round Table—Books of Non-Fiction.

12:30 p. m.—Luncheon.

2 p. m.—Library Service in Connecticut, by Mrs. Belle Holcomb Johnson, visitor and inspector for the Connecticut Library committee. New Books for Children, by Miss Josephine H. Thomas, Children's Book Shop, New Haven.

Luncheon will be served at the Leyton Inn. Miss Edith Birtwhistle being in charge of the arrangements.

UNIVERSALIST CHURCH HAD ACTIVE, SUCCESSFUL YEAR

The annual church and parish meeting of the "Church of the Good Shepherd," Universalist, was held at the church Monday evening. The pastor, Rev. A. N. Foster, presided at the church meeting and the annual reports of the clerk and treasurer were accepted as read. Mrs. M. R. Gager and Miss Hattie M. Fowler were re-elected as clerk and treasurer respectively for the ensuing year.

Charles H. Barnes presided at the evening parish meeting.

The reports of the secretary and treasurer were accepted as read. The reports of the several departments, the Sunday school, the Young People's Christian union, the Ladies' Aid society, the Alpha class, the Veritas class and the pastor's annual report, all reflected a healthy and vigorous interest in the common work and were accepted by the meeting with a vote of appreciation.

The following parish officers were chosen: Clerk, Walter A. Bussey; treasurer, John H. Bell; trustees for three years, Herbert E. Lawrence and Mrs. Ethel B. Wilson; collectors and ushers, Charles W. Parsons, Walter A. Barrey, S. W. Armstrong, H. J. Bjurstrom.

WILL BUILD NEW PIERS AT SUBMARINE BASE

WASHINGTON, April 4—(AP)—Construction contracts aggregating several millions of dollars are to be let soon by the bureau of yards and docks of the navy department.

They will include aviation station developments at San Diego, California; Sand Point, Wash., and Coco Solo, Canal Zone, aggregating $1,000,000.

Other new projects on which contracts are to be awarded include new piers to be constructed at the Submarine base at New London, Conn., to cost $150,000.

Bishop Acheson at Yantic Church

Rt. Rev. E. Campion Acheson, bishop coadjutor, is to be here to conduct the Easter services at Grace Episcopal church, Yantic, which is now without a rector.

INCIDENTS IN SOCIETY

Mr. and Mrs. Charles B. Lee, of Williams street, who have been in St. Petersburg, Fla., since January, and who visited in Washington on their way north, arrived home Wednesday evening.

Miss Barbara Tingley, daughter of Dr. and Mrs. Witter K. Tingley, a student at Mt. St. Joseph's academy, Hamilton Heights, Hartford, reached home Wednesday for the Easter recess until April 17.

Mrs. Anthony Peck, who has spent several months with her son-in-law and daughter, Dr. and Mrs. William W. Leonard, of Julian street, is visiting her daughter, Mrs. Robert Talbert, in Charlotte, N. C.

When Mrs. Walter E. Turner entertained at bridge Monday afternoon at her home on Washington street, the prizes were won by Mrs. Charles J. Twist, Mrs. William H. Oat and Mrs. Arthur M. Thompson.

Mrs. Wilbur B. Purvis will reach town Saturday from Bayonne, N. J., to remain over Easter with her father and mother, Mr. and Mrs. Albert T. Utley, of McKinley avenue.

Miss Beatrice Leonard has returned to Wheaton college, following the spring vacation spent at her home on Julian street.

Mrs. Alfred Cheney Johnston has returned to New York, after a visit of a week at the home of her father, Richard S. Gernon.

The Monday Afternoon Bridge club met with Mrs. C. B. Carpenter, the prize winners being Mrs. C. B. Lucas, Mrs. J. R. Gregson and Mrs. J. P. Sullivan.

NOTICE!

Barber Shops will close all day Good Friday. Open the night before until 9 p. m.

Signed
MASTER BARBERS ASSOCIATION.

STOP THE FAT AND GET THIN

The way to reduction is to stop the formation of fat. Modern science has found that way—by turning your food into fuel and energy—by supplying a natural element that helps do that. It is much better than starvation. That modern, scientific method is embodied in Marmola prescription tablets. People have used them for 20 years—millions of boxes of them. Now the results in slender figures, new beauty and vitality, are seen everywhere.

Each box of Marmola contains the formula, also the scientific reasons for results. So you know the effects are beneficial, and why they all occur. Learn what so many have learned in 20 years about it. Do it now. Ask your druggist for a $1 box of Marmola and learn what it means to you.

U. S. FINISHING COMPANY FINANCIAL POSITION STRONG

President Henry B. Thompson of the United States Finishing company reported the company in the strongest financial position in its history, when he gave his annual report at the annual meeting of the stockholders which was held here Wednesday in the directors' room of the Norwich Savings society.

The following directors were elected:

John G. Bausher, New York; Edward A. Greene, Passaic, N. J.; John P. Huntington, Norwich; Andrew C Imbrie, New York; Henry F. Lippitt, Providence, R. I.; Jesse H. Metcalf, Providence, R. I.; George S. Mumford, Boston, Mass.; John F. Rogers, Norwich, Conn.; Henry B. Thompson, New York; Henry B. Thompson, Jr., New York; Herbert J. Wells, Providence, R. I.; Charles A. Wimpfheimer, New York.

In his annual report, President Thompson said in part:

We closed our year showing slightly better earnings than last year, the best we have shown for the past three years. The cotton textile industry is still out of step in earning capacity with other manufacturing industries, and in degree we feel this reflex. A glance at our balance sheet shows the company to be in the strongest financial position that it has ever been in its history. Liquid capital, while important, must be buttressed by two other important factors—namely, plant and personnel. Our plant on the whole as it stands today is in better condition, better arranged and doing more efficient work than ever before. This is the result of careful engineering studies and an intelligent selection of machinery.

For the past four years the annual depreciation charges have about offset our new purchases. The result is that we are not burdened by an excessive charge against our fixed assets, and our surplus—now amounting to $2,514,365.02—consists almost entirely of liquid assets. The replacement value of our machinery is considerably in excess of its book value.

Our additions to plant amounted to $249,095 distributed largely between Norwich, Pawcatuck and Sterling. Our repair account amounted to $619,396 Our depreciation charge of the year amounted to $316,371.73.

The eleven stockholders attending the meeting were Albert S. Bard, Edward T. Bunyan, John P. Huntington, Charles D. Noyes, John H. Powelson James Purdon, John F. Rogers, Henry B. Thompson, Herbert J. Wells, Frank L. Woodard, Thomas R. Wilson.

CITY TREASURER COIT QUALIFIES FOR OFFICE

Former City Treasurer Harold S. Burt Wednesday morning turned over the keys of the city treasurer's office to City Treasurer Charles Coit. Mr. Coit qualified for the office Wednesday morning before Mayor Milo R. Waters and immediately took charge of the office. He was named to succeed Mr. Burt who recently was appointed town clerk and town treasurer, as successor to the late Charles S. Holbrook.

CHRISTOPHER GALLUP MOVES TO NO. STONINGTON ESTATE

After 15 years of activity in the civic affairs of West Hartford, Christopher M. Gallup has severed his business connections in Hartford, and with Mrs. Gallup, will retire to his country home in North Stonington. The estate first came into the Gallup family over a century ago.

Mr. Gallup resigned his position in the casualty department of the Travelers Insurance company, Saturday, where he has been since 1913, and he and Mrs. Gallup moved to North Stonington Wednesday. They will be joined later by Mrs. William B. Clark, Mrs. Gallup's mother. Their home at No. 115 Steele road, where they have lived since first coming to West Hartford, has been sold.

Mr. Gallup's associates at the Travelers presented him tokens of esteem last Saturday, when he left: a fountain pen and pencil and a billfold. A brief formal talk was given during the presentation by William J. Burns.

The North Stonington home, which was once owned by John D. Gallup, an uncle, several generations back, is about four miles from the farm where Mr. Gallup was born, in Ledyard, in 1876. He attended public school in that town and later went to the Norwich Free Academy.

Upon his graduation from Yale university in 1897, Mr. Gallup went to Hartford, where for seven years he was a member of the staff of the city engineer. In 1905, he purchased a farm in Brookline, and lived there until 1909, when he moved to Augusta, Me., to become editor of The Maine Farmer an agricultural weekly. This position he held until June, 1913, when he came to Hartford to become connected with the Travelers.

He was first a member of the West Hartford sidewalk committee, and later a member of the town plan commission. He was elected a selectman, and served one term, in 1917 and 1918. He was clerk of the charter commission of the town, which formulated the first council-manager charter adopted by any community in this state. This was during the two years from 1918 to 1920. Mr. Gallup was chairman of the war savings committee of West Hartford during the war. About five years ago, he was president of the West Hartford chamber of commerce, and is now chairman of the state chamber of commerce committee on parks and forests.

Mrs. Gallup also has been active in various affairs in Hartford and West Hartford. She was a prominent member of the old Hartford Equal Franchise league, and was marshal of one of the suffrage parades held during that period. She later became active in the League of Women Voters, and was secretary and director in the West Hartford league, and at several times was a delegate to national league conventions.

The home in North Stonington, which is on the Norwich-Westerly state highway, was purchased last December from the estate of Edward Mann, formerly of New York, who had lived there 18 years. Mr. Gallup plans to go to Hartford frequently. He will not actively engage in any business.

Passion Service Preacher

The Good Friday passion service at Christ Episcopal church, from noon to 3 in the afternoon, will have as the special preacher, Rev. H. B. Liebler, who is in much demand by the large city parishes and therefore has not been able to come to Norwich before to conduct the passion service and to give the meditations on the Seven Words from the Cross.

During the hymns, people may enter or withdraw if they are unable to spend the three hours in devotion.

Everything comes to the man who waits—except his missing hair.

Economy for merchants
protection for customers

Frigidaire prevents spoilage, ends ice bills and saves time and trouble. It protects the health of customers by keeping foods fresh and wholesome. Merchants are invited to call on us for complete information. Easy terms.

FRIGIDAIRE
CARL W. BROWN, INC.
UNCAS NATIONAL BANK BLDG., NORWICH, CT.
PRODUCT · OF · GENERAL · MOTORS
2174

THE CENTRAL STORE
PHONE 1238
Fancy Roasting Chickens — Fowl — Capons — Turkeys

EXTRA CHOICE BOSTON BEEF
RIB ROAST, lb 35c, 40c, 45c
BONELESS ROLLED ROAST, lb 35c
CHOICE POT ROAST, lb 30c, 35c, 38c

GENUINE SPRING LAMB
LEGS, lb 40c
FORES, lb 30c
RIB CHOPS, lb 50c

Hams
SPERRY & BARNES, SWIFT'S PREMIUM
ARMOUR'S STAR, TABLE TALK
BUTT, Half 30c
SHANK Half 25c
FANCY SMOKED SHOULDERS, lb 22c

IMPORTED CANADIAN HAMS and BACON
FRESH NATIVE EGGS, 3 dozen $1.00
LARGE ASSORTMENT FRESH VEGETABLES
HOT CROSS BUNS
YOUNG'S SPECIAL COFFEE

Store closed all day Friday. Please leave or phone orders Thursday afternoon for early Saturday delivery.

J. M. YOUNG & SONS

Spread Good Will at Easter With GREETING CARDS

The Cranston Co.
29 BROADWAY

Easter Greetings

WALK-OVERS will give the finishing touch of perfection to your Easter costume. Authoritative shapes, patterns and leathers.

A Smart One-strap of Honey Beige Calf.

Another of Walk-Over's Dainty Ties of Rose Blush

A Beautiful Clinging Tie of Honey Beige Calf

The James F. Cosgrove Co.
206 MAIN STREET NORWICH, CONN.

STUDEBAKER
The Great Independent
Offers World's Champion Performance
at no premium in first cost or upkeep!

COMMANDER
$1495 f. o. b. factory

YOU may not know that, due to Studebaker's One-Profit facilities of manufacturing, you can now buy this World's Champion car at the exceptional price of $1495, f. o. b. factory. At this low, One-Profit price The Commander not only represents a value unequaled in automobile history, but its upkeep is equally economical.

In 61 tests conducted in 61 cities the country over, The Commander averaged 17¾ miles to the gallon of gas—economical to operate! And factory repair parts sales for Studebaker cars during 1927 were less than $8 per car in operation—low maintenance!

The world champion stamina of The Commander was spectacularly proved when two stock Commanders each traveled 25,000 miles in less than 28,000 consecutive minutes. Nothing else on earth ever ran so far so fast!

The Commander at $1495, f.o.b. factory, is not only the greatest achievement of post war automotive engineering, but motordom's biggest value!

THE STUDEBAKER LINE

Model	Sales (Estimated)	Hp.	Price (f.o.b. factory)
President Eight	100	80	$1985 to $2450
The Commander	85	72	$1495 to $1695
The Dictator	70	65	$1195 to $1295
Erskine Six	43	42	$795 to $965

T. N. M. LATHROP
84-86 NORTH MAIN STREET, NORWICH, CONN.

Norwich Bulletin

VOL. LXIX—No. 83 | POPULATION 30,689 | NORWICH, CONN., FRIDAY, APRIL 6, 1928. | 18 PAGES — 140 COLUMNS | PRICE TWO CENTS

ARRAIGNMENT OF HOOVER'S PRESIDENTIAL CANDIDACY

George N. Peek, Chairman of the Executive Committee of 22 of the North Central States Agricultural Conference, Describes Hoover as the Arch Enemy of a Square Deal For Agriculture—Condemns Campaign Booklets as Designed to Gain Hoover Support From the Farmers.

WASHINGTON, April 5—(AP)—Herbert Hoover was described as "the arch enemy of a square deal for agriculture" in a criticism of his presidential candidacy by George N. Peek, chairman of the executive committee of 22 of the North Central States Agricultural conference, which was inserted in the Congressional Record today by Senator Norbeck, republican, South Dakota.

Peek informed the South Dakotan that the memorandum had been prepared at the request of the late Senator Willis, with whom the commerce secretary had contested for Ohio delegates to the republican convention.

Calling attention to two campaign booklets that "are being widely distributed in the political interest of Herbert Hoover," Peek said the purpose of the documents obviously is to gain Hoover support from farmers in the pending presidential campaign."

"It is utterly impossible, however," he continued, "for any propaganda to conceal or disguise the all-important fact that:

"First, as food administrator, and later as the agricultural adviser of the last two administrations, he has been more directly and personally responsible for the present plight of the American farmer than any other man in the nation."

Peek anticipated that the commerce secretary would charge him with political motives in making the statement to further "the candidacy of others for president."

"In one way he is right," he said, "my motives are now political, but they are non-partisan. I will go to any legitimate length to save agriculture and the country from such fraud. In my opinion, any candidate yet mentioned by either party would be supported by the farm population in preference to Hoover with such a record of duplicity, and deliberate exploitation of agriculture."

Entitled "Herbert Hoover and the Farmer," the Peek memorandum constituted an analysis of statements attributed to campaign pamphlets, the veracity of many of them being questioned.

"The entire defense of Hoover's agricultural record as food administrator in the booklets to which I refer," said Peek, "is based upon studies prepared by a man who was in the employ of Hoover or of a Hoover agency when he wrote them."

WALSH REBUKES ROBINSON FOR OIL QUESTION VIEWS

WASHINGTON, April 5—(AP)—Conducting a class in naval oil reserve history in the senate, Senator Walsh of Montana, relentless prosecutor in the oil scandal, took Senator Robinson, republican, Indiana, severely to task for what was described as the "tissue" of misrepresentation" running through his recent senate speeches on the oil question.

The Indianan was especially berated for his attack upon Governor Alfred E. Smith, of New York, William G. McAdoo and the Wilson administration, which had been accused of conceiving the "conspiracy" for the exploitation of the naval oil reserves.

Armed with a long wooden pointer, Walsh raced from one to another of five huge maps of the naval oil reserves hanging on the senate wall to illustrate his recital of how far afield Robinson had been in discussing the naval oil leases and especially in saying that the leasing policy had been inaugurated by Josephus Daniels, as secretary of the navy, and John Barton Payne, as secretary of the interior.

The Indiana republican sought occasionally to interrupt the oil prosecutor, who became so emphatic in delivery and gesture that he broke the pointer by whipping it across his palm to emphasize his remarks. The short end of the pointer flew high into the air and landed on the republican side of the chamber near where Robinson was seated.

Adverting first to Robinson's attack on Governor Smith, who, like the Montanan, is a candidate for the democratic presidential nomination, Walsh dismissed as "piffle" the Indianan's complaint about Smith keeping Harry F. Sinclair as racing commissioner in New York, and another about a democratic committee accepting a campaign contribution from him in 1920 before the naval reserves were leased.

DECIMO CLUB, INC., BROUGHT INTO THE READING HEARING

BOSTON, April 5—(AP)—The Decimo Club, Inc., of New York, whose $25,000 retainer to Attorney General Arthur K. Reading started the investigation into that official's conduct in office, was mentioned for the first time today during the hearing before the special legislative committee conducting the investigation.

Charles W. S. Wheeler of Belmont, cashier of the Lechmere National bank of East Cambridge, introduced transcripts of Reading's account. Attention was called to a deposit of $193.84 made February 16, 1928. Wheeler was asked if he recalled anything in particular regarding it. He said a check on the Chase National bank, of New York, was received through the mail payable to Arthur K. Reading and made out by the Decimo club and he "was quite sure this was the one."

A deposit on January 11, 1928 included a check for $10,000 on the Chase National bank but no information was asked regarding it.

The affairs of the United L. A. W. Accentance corporation of Worcester and its subsidiaries occupied a great deal of the day. On this phase of the case, Judge Abraham K. Cohen of Boston; President Patrick S. Dolan, of the Brockton L. A. W. Accentance corporation; Harry K. Stone, a director and counsel for the Brockton company, and Edwin L. Pride, who audited the Worcester company's books, testified.

SNOWSTORM IN ALASKA HALTS PLANE TAKE-OFF

SEWARD, Alaska, April 5—(AP)—A snowstorm which enveloped Alaska today was believed to have thwarted the efforts of Captain George H. Wilkins, Australian explorer, and Lieutenant Carl B. Eielson, his pilot, who planned to hop off from Point Barrow on a flight over the Polar sea to Spitzbergen.

Silence shrouded the activities of the expedition, but the storm was an indication to observers here that the take-off probably was delayed. Wilkins and Eielson had been at Point Barrow since March 19, awaiting favorable weather for the 2,100-mile flight over the unchanged Arctic ice pack.

VETO MEASURE APPROVED BY GOVERNOR TRUMBULL

(Special to The Bulletin.)

WASHINGTON, D. C., April 5—A resolution for an amendment to the federal constitution to allow the president to veto separate items in appropriation measures, introduced by Congressman Hastings of Oklahoma, has been approved by Governor Trumbull of Connecticut, Governor Brewster of Maine and Governor Spaulding of New Hampshire. Governors of states may post veto separate items in appropriation bills except in 11. Including Massachusetts, Maine, New Hampshire, Rhode Island and Vermont.

CABLED PARAGRAPHS

NEUSTADT, Germany, April 5—(AP)—Robert Fehrenbach became a father for the 31st time today. His present wife is his third and he has 26 children living.

BORDEAUX, France, April 5—AP—Aerial postal service between Bordeaux and Buenos Aires was inaugurated this afternoon when a monoplane departed for Dakar, Africa, with a load of letters.

JERUSALEM, Palestine, April 5—AP—Mrs. Khail Totah, formerly Ermina Jones, of China, Kennebec county, Me., committed suicide today at the American friends boys school at Ramleh, a few miles north of Jerusalem. Her husband, a Palestinian, is headmaster of the school.

THE HAGUE, April 5—AP—The island Las Palmas (Mianga) lying between the Dutch East Indies and the Philippines, belongs to Holland by a decision handed down through Prof. Max Huber, a Swiss statesman who has been arbitrating a dispute between the United States and the Netherlands respecting sovereignty of the islet.

PARIS, April 5—AP—The French film control committee has decided to adhere to the principle that only four foreign pictures shall be approved for each French film sold abroad. At its meeting today, however, it adopted an additional provision to accept 200 pictures from outside during the year beginning January 1, irrespective of this quota.

SECOND CONVICTION BY BRITISH COURTMARTIAL

GIBRALTAR, April 5—(AP)—A second British naval officer concerned in the controversy over jazz music and the ship's band on the British battleship Royal Oak at Malta, has been condemned by courtmartial and duly punished.

Captain Kenneth G. B. Dewar, commander of the Royal Oak, received a similar sentence to that imposed on Commander H. M. Daniel, in the court martial which concluded on the plane carrier Eagle here tonight. He was found guilty of acting in a manner prejudicial to discipline in accepting and forwarding a letter written by Commander Daniel criticizing Rear Admiral Bernard St. G. Collard, in command of the first squadron of the Mediterranean fleet.

The second charge against Captain Dewar, of accepting and forwarding a letter, whose terms were contrary to the king's regulations, was announced as "not proven." The sentence was dismissal from his ship and a severe reprimand.

Captain Dewar's trial was the more dramatic because he faced Rear Admiral Collard, his superior officer, and hot exchanges occurred between the two men. Dewar conducted his own defense and made a fifty-minute address to the court. He attributed the whole trouble to "uncontrollable fits of temper on the part of Rear Admiral Collard."

He ridiculed the idea that he and Daniels had entered into a Machiavellian conspiracy to remove Collard.

GREATEST BATTLE IN 20 YEARS AGAINST LALOLLETTE FORCES

MILWAUKEE, Wis., April 5.—(AP)—The political complexion of Wisconsin's delegation to the Kansas City republican national convention remains in doubt tonight. Virtually complete returns show that the regular republican forces had, on Tuesday, waged their most vigorous battle in 20 years against the LaFollette forces.

The LaFollette forces were holding their narrow margin, but maintaining the lead in 14 of the 26 delegate contests. However, the race is still so close in certain congressional districts that the delegation make up may remain in doubt until complete returns have been received.

Senator Robert M. LaFollette, Jr., Senator John J. Blaine, Walter Kohler and Andrew L. Kreutzer of Wausau are leading for the four delegate at large seats. LaFollette and Blaine are Norris supporters. Mr. Kohler and Mr. Kreutzer are regular republicans. Blaine, LaFollette and Kohler appeared to have been elected. Kreutzer was tenaciously maintaining his slight lead of 500 votes over Theodore Kronshage of Milwaukee, Norris supporter.

OIL TANKS ABLAZE ACROSS THE HARBOR FROM HAVANA

HAVANA, April 5.—(AP)—Exploding oil tanks at the Standard Oil company's $15,000,000 refinery at Regla, across the harbor from Havana, drove the inhabitants out of that suburb tonight. The tanks started to blow up within an hour after a fire had broken out which threatened destruction of the entire plant.

Two hundred men from the United States battleship Wyoming were dispatched to Regla to aid in fighting the fire and in keeping order among the panic-stricken inhabitants of the suburb. The entire Havana fire department was also sent to the scene, but at a late hour the flames were unchecked.

LIVED AS VAGRANT AND KEPT $25,000 SAFE IN BANKS

NEW YORK, April 5.—(AP)—A 79-year-old vagrant was arraigned in Coney Island court today today accused of using subway stations and trains for lodging while he kept $25,000 safe in banks in several cities.

"Why don't you get yourself some clean clothes and a place to live in? Magistrate Brown asked Daniel Sugrue, who has no home. "You can't take your money to heaven with you."

Sugrue was given a suspended sentence and warned not to make the subway his home. He was arrested by a special policeman, and investigation by a probation officer disclosed he had been a hanger on about the Bowery and a depositor in eight banks in New York, Boston and other cities.

COL. LINDBERGH TESTS HIS NEW MONOPLANE

SAN DIEGO, Cal., April 5—(AP)—Col. Charles A. Lindbergh made his first test flight in the new monoplane constructed for him here today. The famous birdman took off at the Mahoney flying field and soared about the city for some time. He was accompanied by Donald Hall, airplane designer, as passenger.

WAS CRUSHED TO DEATH BY STEEL GIRDER FROM BRIDGE

NEWPORT, R. I., April 5—(AP)—Al B. Wheatley, of Philadelphia, employed in the construction of the new Mount Hope toll bridge between Portsmouth and Bristol, was killed today when a steel girder which was being raised from a truck toppled to the ground, crushing him.

WOULD TRY PROHIBITION AGENT FOR MURDER

CHICAGO, April 5—(AP)—Federal Judge James H. Wilkerson ruled today that Myron Caffey, federal prohibition agent, should be released from federal jurisdiction to the state for trial for shooting and wounding William Beatty, municipal court bailiff, in the course of a liquor raid.

Judge Wilkerson quashed a writ of habeas corpus cum causa he issued several days ago, but instructed that the order not be entered until next Wednesday morning. It was noted that the date of entry was one day after the state-wide primary set for next Tuesday.

The writ of habeas corpus was issued at a time when several automobile loads of armed city detectives waited outside the federal building for a ruling from the corporation counsel as to the legality of invading the building and taking Caffey by force.

Beatty was shot when the agents invaded a saloon in search for Lorenzo Juliano, reputed head of a gang of illicit liquor gangsters.

Two stories of the shooting were told. One was that Beatty thought the prohibition agents were hold-up men and was shot as he fled. The other was that Beatty was shot when he pulled a pistol and tried to resist the agents.

CHARGED WITH MURDER OF MBARGUERITE STEWART

CONCORD, Mass., April 5—(AP)—A special session of the Middlesex county grand jury has been summoned for tomorrow to consider the case of Frederick Hinman Knowlton, Framingham electrical supply dealer, who is charged with the murder of Miss Marguerite Stewart, of Worcester, teacher in the Beverly school for the deaf. The body of Miss Stewart was found beside a culvert on the Cambridge-Concord turnpike last Friday morning, with the head battered.

Knowlton who was arrested late last night, after many hours of questioning by District Attorney Robert T. Bushnell, was arraigned this morning in district court here. It was the first time in 30 years that a defendant charged with murder had come before the court in historic Concord. He pleaded not guilty and waived examination. At the request of the Concord police, Judge Prescott Keyes adjourned the case until April 16, and Knowlton was remanded to the East Cambridge jail without bail.

CYRUS LOCKER APPOINTED TO SUCCEED SEN. WILLIS

COLUMBUS, Ohio, April 5—(AP)—State Commerce Director Cyrus Locher, a democrat was appointed late today by Gov. A. V. Donahey to succeed the late Frank B. Willis as United States senator from Ohio.

Senator Willis, who was the "favorite son" of the Buckeye state for the republican presidential nomination died during a political rally in behalf of his campaign at Delaware, Ohio, his home, last Friday night.

Locher will present himself in Washington April 16 for the oath of senator, after devoting the week intervening to the affairs of his state office. Some months ago he announced he would be a candidate to succeed United States Senator Simeon D. Fess for the long term. Now, it is expected that he will be a candidate at the November election to succeed himself next March.

BILL IN THE HOUSE FOR THE SALE OF FORT GRISWOLD

WASHINGTON, April 5—(AP)—The house military committee today reported the James bill to authorize the sale of Fort Griswold, Connecticut; a part of Fort Independence, Massachusetts; Fort Sewall, Massachusetts; Fort Madison, Maine; Ast Jordan range, Michigan, and that part of Amskank Island, Alaska.

KY. DELEGATES-AT-LARGE INSTRUCTED FOR HOOVER

LOUISVILLE, Ky., April 5—AP—Kentucky republicans in convention here today voted to instruct the seven delegates at large to the national convention for Herbert Hoover for president. Other delegates were either instructed for Hoover or will go to the convention at Kansas City uninstructed.

54-FOOT WHALE WASHED ASHORE ON THE N. C. COAST

WILMINGTON, N. C., April 5—(AP)—Residents of Wrightsville Beach today had as new beach scenery a 54-foot whale, washed ashore last night. The mammal, by far the largest ever beached in this section, is estimated to weigh between 75 and 100 tons.

Grand Old Man Dead, Chauncey M. Depew

Fatal Illness Contracted While Returning From Florida—In 94th Year.

NEW YORK, April 5—(AP)—Chauncey M. Depew died today.

Within a few days of his 94th birthday anniversary, America's grand old man passed quietly away shortly before dawn, surrounded by his family and mourning friends throughout the country and in foreign lands.

Funeral services will be held here Saturday morning. Burial will be at

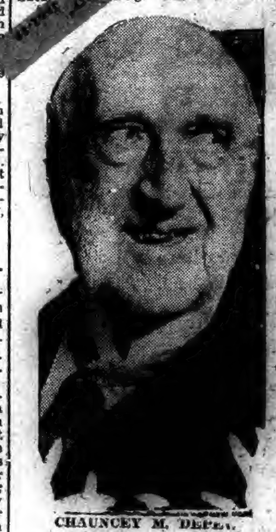

CHAUNCEY M. DEPEW.

Peekskill, N. Y., where he was born, and where a bronze monument was erected to him some years ago.

Entering politics before Abraham Lincoln first ran for president, Mr. Depew remained until the last a power in the republican ranks. He had intended to attend the republican convention in Kansas City this June.

His interest in business was as unflagging as his love of politics and as chairman of the board of the New York Central railroad he was to be found every day in his office high above the Grand Central terminal.

It was less than a week ago that Mr. Depew contracted the illness that was to prove fatal. While returning from a vacation in Florida he suffered a slight chill and last Sunday a bronchial cold developed which caused physicians to order him to bed but which was not believed to be serious. Last night, however, bronchial pneumonia developed and he died at 4:20 o'clock this morning.

Though he gained more fame than is the lot of most men both as an industrial leader and a statesman, Mr. Depew probably was best known and beloved by the general public as an after-dinner speaker of never-failing wit and optimism.

For 70 years he was in demand as a speaker at all manner of functions and his reputation for the wit and wisdom of his remarks increased with his years. His humor was never of the caustic sort that gets a laugh at the discomfiture of anyone, and in all his dealings, Mr. Depew was equally careful never to slight or offend. He cultivated people because he liked them and he was often described as a man without an enemy.

Although he lived far longer than most men, he never lost his keen interest in life and often expressed the hope that he would reach the century mark. His optimism concerning humanity was unbounded and his belief was firm that the world was steadily becoming a better place to live in. He was a champion of youth and never joined with those who professed to see evidence in modern youth of any lowering of standards.

Messages of condolence and tribute poured in to the Depew home and the New York Central offices from all parts of the country. The great marble concourse of the Grand Central terminal, one of the busiest places in New York, was draped in black. Flags on state and city buildings and many club houses were flown at half-staff.

Among the many tributes paid to Mr. Depew three were typical. Mayor Walker said, "He helped to make the country a more cheerful place." President Nicholas Murray Butler of Columbia university said: "A great oak has fallen in the noblest forest of American life. No man in our time has brought more happiness and joy to hundreds of thousands of his fellow citizens."

Bishop William T. Manning of the Episcopal diocese of New York felt that his death was "a personal loss to the entire community."

NEGRO ELECTROCUTED FOR MURDER OF A FARMER

OSSINING, N. Y., April 5—(AP)—Frank "Dixie" Baldwin, Negro, died tonight in the electric chair at Sing Sing prison for the murder of John W. Dickinson, a farmer, near Ovid, Seneca county, N. Y.

Baldwin, who was 22 years old, entered the death chamber at 11 o'clock, accompanied by a minister, looked around calmly and sat down. He was pronounced dead at 11:05 o'clock.

The first time in the 37 years of electrocutions in this state, witnesses at tonight's execution were searched by prison guards as they entered the death chamber. Warden Lewis E. Lawes said the men had been instructed to refuse admission to any who carried firearms, liquor, cameras or other prison contraband. He intimated that the same procedure would be followed at subsequent executions.

STRICKEN WHILE ON HIS WAY TO HIS OFFICE

PITTSFIELD, Mass., April 5—(AP)—William Tolman, former state senator, was stricken with a heart attack while on his way to his office early today and died a few hours later in House of Mercy hospital.

Mr. Tolman, an alumnus of Williams college, served in the state house of representatives in 194, 5 and 6, and in the senate in 1899 and 1900. He was 69 years old.

Florence E. S. Knapp Has Been Indicted

Former Secretary of the State of New York—Outcome of 1925 State Census.

ALBANY, N. Y., April 5—(AP)—Mrs. Florence E. S. Knapp, former secretary of state of New York, has been indicted on several criminal charges growing out of her administration of the 1925 state census, it was disclosed at the end of the first day's session of a grand jury investigation here tonight.

The number of indictments returned and the nature of the charges, were not announced.

Examination of 24 witnesses during the day furnished a perfunctory preface to a dramatic climax, when, after the presentments had been handed down and the jury excused, every indication pointed to immediate arraignment of the state's first elected woman official. A long interval occupied with conferences between Supreme Court Justice Stephen Callaghan and the state's prosecuting officers was followed by the sudden entrance into the court room of Samuel O. Howard, of Syracuse, a close personal friend of Mrs. Knapp.

Further conferences ensued between Mr. Howard and George D. Medalie, chief of the prosecuting staff of the attorney-general's office. Within a few minutes of his hurried departure, Justice Callaghan announced a recess until 9 o'clock tonight, when, prosecuting officials intimated, a brief session of an "informative" nature would take place.

THRONGS AT FUNERAL OF CONGRESSMAN GALLIVAN

BOSTON, April 5—(AP)—With the streets of South Boston lined with thousands of people, funeral services for James A. Gallivan, representative in congress from the 12th Massachusetts district, were held today. Leaders in the state and nation were present to pay tribute to a man whose death on Tuesday closed a notable career of public service.

In the funeral procession were various war veteran organizations, the South Boston Citizens' association, a delegation from the post office department and more than 100 members of the Knights of Columbus. Civic and fraternal organizations were also represented. The active pall bearers were veterans of the Yankee division.

The services at St. Augustine's church were simple because of the day being Holy Thursday. A solemn high mass of requiem will be held in the church after Easter.

A delegation from Washington included 15 Massachusetts representatives headed by Congressman Tinkham; Congressman Crampton, of Michigan, head of the house appropriations committee on which Mr. Gallivan served; Congressman Byrns, of Tennessee, ranking member of the committee, and Congressmen Edwards, of Georgia, Buchanan, of Texas, Wason of New Hampshire, Boylan, of New York and Reed of Arkansas. The other Massachusetts members were Mrs. Edith N. Rogers and Congressmen Bowles, Foss, Stobbs, Andrew, Connery, Dallinger, Underhill, Douglass, Tinkham, Luce, Frothingham, Martin and Gifford.

The senate committee was headed by Senator Gillett, of Massachusetts and included Senators Dale of Vermont, Harrison, of Mississippi, Tydings, of Maryland and Barkley of Kentucky.

Mayor Malcolm E. Nichols and several hundred city officials of Boston were also in attendance. Lieut. Gov. Frank G. Allen represented Governor Fuller, who was in New York.

Burial was in Holy Hood cemetery where a volley was fired over the grave and taps sounded.

AVIATOR HELD AS A FUGITIVE FROM JUSTICE

HARTFORD, April 5—(AP)—Walter H. Mitchell, 29 years old, an aviator, of 2312 Loring place, Bronx, N. Y., was arrested at Brainard field late today by State Aviation Inspector George Pranaitis, charged with being a fugitive from justice.

The birdman, who came north this spring, confessed, police say, that he had left a trail of worthless checks behind him. He is wanted in Newark, N. J., for giving a fraudulent check for $200; in New York for cashing checks totalling $600; in Easton, Pa., for passing a check for $119, and in Atlanta, Ga., for cashing a check for $35.

Mitchell's method, by his own admission, was to display his pilot's license in an accessory store, purchase an article and with the plea that he was short of ready cash, obtain a blank check, fill it out for an amount far above the price of his purchase and receive his change in money. Then he flew on.

KIDNAPPED BOY WAS RESTORED TO PARENTS

PHILADELPHIA, April 5—AP—George Edward Miller, 4 years old, who was kidnapped by two women yesterday, was restored to his parents today less than 24 hours after he disappeared in a taxicab.

Arrayed in a complete new suit, shoes, hat and underclothing, the little fellow was found crying bitterly in crowded Market street this afternoon. Under his arm he held a bundle containing his old clothes and some other things that his kidnappers had purchased for him.

Who kidnapped him and why he was returned in what will be his Easter suit, the police are trying to find out. They have not a single clue to work on except that his kidnapers were apparently young women evidently well supplied with money.

It was not a case of attempted ransom, the police said, for the boy's parents, Mr. and Mrs. Hiram Miller, were not well off, as he drove a truck for a living and also was caretaker of a rooming house near Tenth and Jefferson streets.

ABLE TO ACCOUNT FOR HUSBAND'S TIME

FRAMINGHAM, Mass., April 5—(AP)—Mrs. Gladys Bragg Knowlton, whose husband, Frederick Hinman Knowlton, is charged with the murder of Marguerite Stewart, Beverly school teacher said today that she could account for Knowlton's time last Thursday and Friday when the teacher was missing. Miss Stewart's body was found beside a road in Concord Saturday morning.

"I know where my husband was on Thursday and I can give an account of every movement of his on Friday night" Mrs. Knowlton said. She was in a state of collapse tonight at the home of her husband's parents here.

BRIEF TELEGRAMS

Rev. Dennis Kulmatycki, pastor of the Ukrainian Greek Catholic church,

Fairfield county will have four of the state's 17 delegates to the republican national convention.

Nearly two million girls under twenty years of age are working for a living in the United States.

President Coolidge sent a telegram of condolence to Mrs. Chauncey Depew on the death of her husband.

New Britain, has disappeared after a dispute with his bishop in Philadelphia over an assignment to a new wharish.

Agnes Cypio, 8 years old, was killed when struck in Hartford by a truck owned by the Connecticut company.

Wall street's "bull market" was still boiling as the stock exchange closed its doors yesterday for a three day recess over Easter.

Robbers with a taste for antiques carried away two cupboards, valued at more than $200 each, from the Lightfoot mansion, Reading, Pa.

Examinations for candidates for state teachers' certificates will be held on April 14, 21 and 28, in nine towns and cities throughout the state.

Persons who broke into the high school in Middletown ransacked the office of Supt. Edward B. Sellew and took $3 in cash and $1 worth of stamps.

The Pennsylvania railroad yesterday informed Leonor F. Loree, that it no longer would support the plan for five trunk line systems in the eastern territory.

Edward C. Moran, Jr., Rockland business man and World war veteran, will be the democratic candidate for governor of Maine in the September election.

About 60 Y. M. C. A. secretaries from around Connecticut met at the Meriden Y. M. C. A. and discussed various phases of work confronting them in their cities.

Removal of Chauncey Parker, of New Jersey, as a member of the legal staff of the shipping board, was called for in the senate by Senator Heflin, democrat, Alabama.

The blacklisting activities of the Daughters of the American Revolution are "most preposterous" in the opinion of Dr. William H. P. Faunce, president of Brown university.

With Mrs. Frank W. Stearns of Boston, a white house guest, President Coolidge attended last night's performance of Criss Cross, a musical comedy, at the National theatre.

William White, 18, of Cold Spring Harbor, L. I., and Fred Burnham, 19, of Oyster Bay, were arrested in Darien charged with theft of an automobile from Oyster Bay, L. I.

Alleging alienation of his wife's affections, Samuel Bergman of Westfield, Mass., brought suit in superior court here against William Cable of Provincetown for $20,000 damages.

George E. Lewandowski, 19, who sent a letter demanding $10,000 of Townsend Palmer, secretary-treasurer of I. E. Palmer company, Middletown, was sent to jail at Haddam for a year.

A stretch of brownstone retaining wall forty feet long near the steamboat wharf on the Connecticut river bank, in Middletown, slipped away but no additional damage was done.

Miss Emily P. Reid, of Cos Cob, died in the hospital in Stamford, the victim of the accident to her new roadster which went through a stone wall on Great Hill, Pound Ridge, N. Y.

Andrew E. Mellon, secretary of the treasury, with his son, Paul, and five of the latter's classmates at Yale, sailed on the liner for Victoria for his annual Easter vacation in Bermuda.

Harold L. Whitby, naval machinists' mate, at Pensacola, Fla., claimed the world's record for a free drop from an airplane after dropping 4,400 feet yesterday before pulling the rip cord of his parachute.

The Right Reverend Monsignor Joseph F. Rummell, D. D., whose appointment as bishop of Omaha was announced in Rome, has been pastor of St. Joseph's church, New York since November 1924.

Representative John Q. Tilson, of Connecticut, republican floor leader of the house, was 62 years old yesterday and his colleagues took time off from their official duties to congratulate him on the anniversary.

President Coolidge, all members of his cabinet and the governor of every state will be presented next Monday with a copy of the new Scout handbook by an Eagle Scout under direction of national headquarters of the Boy Scouts of America.

A joint resolution authorizing the president to settle claims brought by grain elators and grain dealers against the Food Administration Grain corporation was adopted by the senate and sent to the house.

A connection between the leadership of the Daughters of the American Revolution and the Ku Klux Klan was charged by William Allen White, Emporia editor and author in a statement issued at Emporia, Kansas.

Word has been received by relatives of the death in Placerville, Calif., of Frank S. George, 20 years superintendent of the South Works hospital of the American Steel and Wire company of Worcester, until he retired five years ago.

The Maritime association of the Boston chamber of commerce petitioned the shipping board for a formal hearing on through rail and ocean rates from central freight association territory and North Atlantic and United Kingdom ports.

A move in the house by Rep. Johnson, republican, South Dakota, to discharge from the military committee his bill proposing conscript of labor and capital as well as men in time of war met immediate opposition from military committee members.

A congressional investigation of the sinking of the submarine S-4 last December with a loss of 40 lives, blocked for weeks by house leaders was made certain yesterday with the appointment of a sub-committee of the senate naval committee to make the inquiry.

A SHIPMENT OF $5,000,000 SOVIET GOLD TURNED BACK

Russian Gold, Sent Here Last February, Was Started Back to Europe Yesterday on the Liner Dresden—Was to Have Been Used to Facilitate Trade Between the Soviet and the United States—Bank of France Charges That the Gold Bars Were Identical With French Gold Stolen From Vaults of the State Bank of the Russian Empire After the Revolution.

NEW YORK, April 5—(AP)—Gold bars valued at more than $5,000,000, sent here by the soviet Russian government in February, which the United States declined to accept and France sought to obtain by court action, were shipped out of the country to Germany today.

The Bank of France announced that its court action would be prosecuted and that the two banks in which the gold lay while it was here would be responsible. An announcement from attorneys for the State Bank of Soviet Russia, however, said the interests of these banks had been fully protected.

The gold arrived here Feb. 21, to be used for facilitating trade relations between the soviet and the United States, and was deposited with the Chase National bank and the Equitable Trust company.

The treasury department, however, ruled that the gold could not be accepted at the assay office because of a ruling of 1920 made when the state department declined to give assurances that the title to soviet gold might not be attacked internationally or otherwise.

Then the Bank of France brought suit in federal courts charging that the gold bars sent here were identical with French gold stolen from the vaults of the state bank of the Russian empire after the revolution. That action is now pending.

Since the gold has been here it has not been drawing any interest, which has meant a loss to the soviet of about $1,000 a day.

After the shipment of the gold to Germany became known today a statement was issued from the offices of the local legal representatives of the Soviet State bank and the Garantie und Kreditbank fuer den Osten of Berlin.

They said that the gold was shipped to Berlin so that it could be placed in currency, which was impossible here in view of the treasury department ruling. They asserted that the Bank of France had failed to submit documentary proof they had promised to show that this gold was identical with the stolen bullion and as the Russian bank had produced information showing that this gold had been cast into bars between 1925 and 1927.

BATTLE OF REPUBLICAN FACTIONS IN CHICAGO

CHICAGO, April 5—(AP)—The leaders of the two republican factions locked in a life and death battle, continued to fight over Chicago today, a steady downpour of rain not seeming to handicap the effort to line up votes to decide numerous political futures at the state-wide primary five days hence.

With the issues clearly marked, no new item for debate was brought into today's scores of speeches except the assertion of Gov. Len Small, third term candidate, that he never had in any way been associated with, or sought the support of, the Ku Klux Klan.

Louis L. Emerson, secretary of state and opponent of Governor Small for the republican gubernatorial nomination, predicted that he and his associates would carry "downstate" by 150,000 votes.

Col. Frank L. Smith, seeking the nomination for United States senator on the ticket with Governor Small, asserted he was willing to abide by the party verdict April 10 after twice having been rebuffed when he appeared at Washington as Illinois senator.

Mayor William Hale Thompson, coleader with Governor Small and Robert E. Crowe, state's attorney of one of the embattled factions, denied that he, Governor Small and Samuel Insull, public utilities executive, had entered into a deal to turn over Chicago's streets to the electric lines.

Crowe asserted that his long administration as state's attorney had been marked by a high degree of efficiency and success.

"There are more murders in Washington, the capital of the nation, than there are in this city," he said.

PARTISAN BATTLE STARTS OVER TAX REDUCTION

WASHINGTON, April 5—(AP)—The republican-democratic battle over tax reduction broke out in all strategic sectors at the capital today while the minority members of the senate finance committee were winning their point for a revival of open hearings on the legislation.

Announcement of the senate democrats' program for a total slash of $300,000,000 brought a prompt rejoinder by Acting Secretary Mills at the treasury that such a plan if successful meant a $100,000,000 treasury deficit next year. But over in the house, Representative Garner of Texas, leader of the democratic minority there on tax legislation, was serving notice that he would fight to the limit the reduction plan submitted to the senate by Secretary Mellon.

With the contest gaining heat, another delay in early disposition of the measure came about through the decision of the senate committee, which now has the bill, to reopen public hearings. They will be started next Monday upon the demand of the democrats.

SHERIFF CUNNINGHAM RELEASED IN $1,000 BAIL

PHILADELPHIA, April 5—(AP)—After five hours of argument in United States district court today, Sheriff Thomas W. Cunningham was released in $1,000 bail on charges of contempt of the United States senate pending decision of Judge Oliver B. Dickinson.

Cunningham was arrested last week in accordance with a senate resolution for refusal to tell the source of $50,000 he contributed to the campaign fund of Senator-elect William S. Vare in the 1926 primary.

Argument today was on application of Cunningham's lawyers for a writ of habeas corpus to free him from the custody of John J. McGrain, deputy sergeant-at-arms of the senate, who arrested him after adoption by the senate of a resolution introduced by Senator King, of Utah.

PLANNING AN ATTEMPT TO CIRCLE THE EARTH IN 24 DAYS

MODESTO, Cal., April 5—(AP)—Plans for an attempt to circle the earth in 24 days in a specially designed airplane, were disclosed here today by Lieut. George S. Pond, U. S. N. It was understood that Capt. Charles Kingsford-Smith, Australian flier, who, with Pond, recently tried to break the world's endurance record, probably would accompany Pond on the flight.

Pond's tentative itinerary calls for starting from New York, flying eastward across Europe and Asia to Yokohama and thence across the Pacific ocean to San Francisco and across country to New York.

Pond is making test flights here with a giant monoplane.

RAID ON ALLEGED "WILD CAT" BREWERY IN WATERBURY

WATERBURY, April 5—(AP)—Frank T. Putney, prohibition enforcement head of this state, took a hand in the clean-up of Waterbury this afternoon when he led a group of prohibition men in a raid on an alleged "wild cat" brewery at 14 Judd street. The alleged brewery is almost in the heart of the city. Four men were arrested charged with manufacturing and possessing illegal liquor. The raid this afternoon by the federal men is undoubtedly the result of the movement recently inaugurated by the Ministers' association, of Waterbury, who secured agents of the Watch and Ward society, of Massachusetts, to secure evidence on places violating the law. State's Attorney L. L. Lewis refused to confirm or deny the report that the ministers turned in evidence on the brewery.

Mr. Putney and eight agents arrived at the alleged brewery at 4:30 o'clock this afternoon and confiscated some 2,400 gallons of beer which the agents said was ready for Easter trade. Arthur Du Font, of 14 Judd street, who is believed to be the proprietor of the place, was released tonight in bonds of $1,500 for his appearance before U. S. Commissioner Edward J. Finn at 2:30 p. m., on April 16. The other men arrested at the place were Philip Spiane or Spainer, of 259 Marion street, Bridgeport; James Perugini, 233 Bank street, Waterbury, and John Kreg, of 27 Judd place. These three men are thought to be employes and were released in bonds of $500 until April 16.

State's Attorney Lewis, who led the 40 state policemen in raids on five gambling establishments yesterday afternoon, in which 87 men and one woman were arrested, refused to comment on the federal raid when questioned tonight.

SEVEN PERSONS DEAD IN STORMS IN SOUTHWEST

KANSAS CITY, Mo., April 5—(AP)—Loss of life and property damage mounted today as the southwest figured up the effect of yesterday's series of wind, rain and hail storms and small tornadoes, seven persons were known dead, several more were missing and more than a score seriously injured.

Descending temperatures and threat of more rain together with minor wind disturbances handicapped relief workers today, adding to the suffering of many people made homeless. Rising streams which approached the flood stage in several sections were watched with concern.

Greatest loss of life was at Shawnee, Okla., caught without warning in the path of a cloudburst that threw a small creek into a raging torrent, driving more than 1,000 residents from their homes, nearly seven inches of rain accompanied by damaging hail fell in two hours.

Four persons, three men and a woman, perished and two others are believed to have drowned.

The relief committee brought into existence at Shawnee after a disastrous tornado in March, 1924, took immediate charge, broadcasting an appeal for $50,000 for relief work. Many homes were washed away and others damaged. Property damage in Shawnee was estimated at $1,000,000.

CHIEF JUSTICE GEORGE W. WHEELER ILL AT HOME

BRIDGEPORT, April 5—(AP)—Chief Justice George W. Wheeler is ill at home, 115 Park avenue, where he is confined to his bed suffering from a digestive disorder. Although he has not been subject to digestive trouble, Chief Justice Wheeler was taken ill last night. In the absence from the city of Dr. Henry Blodget, family physician, Dr. F. Winthrop Pyle was called this morning. Later in the day, Dr. Blodget gave the case his attention.

The chief justice is in no danger and is expected to be about again the first part of the week. It was announced tonight that he is more "comfortable." He is usually in excellent health.

GLIDER ATTAINED AN ALTITUDE OF 1,870 FEET

BRESLAU, Germany, April 5—(AP)—Using a primitive practice glider of the school at Grunau, Ferdinand Schulz today ascended 570 meters (approximately 1,870 feet) above his starting point in 45 minutes. It is claimed that under the circumstances this performance constitutes a world record.

WILLIMANTIC

Office 824 Main Street. Telephone 1181-2.

GENERAL SUSPENSION OF BUSINESS HERE TODAY

(Special to The Bulletin)

WILLIMANTIC, April 5—Good Friday will be observed locally by a general shut-down of industrial and retail activities and special services in the churches. The manufacturing plants will close for the day and the business houses at noon. The American Thread company plant shut down this evening until Monday morning. The Holland Silk Manufacturing company is also closed until Monday while the Windham Silk company will resume operation Saturday. The Rossie Velvet company will close at noon Friday for the balance of the week. Offices in the town building are to remain closed throughout the day and business at the postoffice will be suspended in the afternoon, deliveries to be made only in the forenoon. Masses will be celebrated at St. Mary's and St. Joseph's church in the morning and a special service will be held in St. Paul's Episcopal church from noon to 3 p. m.

In an attempt to definitely prove that Willimantic has a labor supply sufficient to meet the demands of manufacturing concerns contemplating taking this city as a locality, the chamber of commerce has voted to hold three registration days next Monday, Tuesday and Wednesday. The directors of the chamber have been given to understand that the question of labor supply is the only serious one being considered by the firms and it hoped that during the registration days men and women would consider taking employment with the new concerns will file their name, address, previous experience and last place of employment. It is felt that the labor supply in Willimantic and towns within the trading area will be shown as satisfactory through the registration system, and that the prospective industries will be induced to locate here.

An organization of democratic leaders from the towns in the second congressional district was perfected at a gathering of some 40 politicians held with a luncheon in the Nathan Hale hotel Wednesday. The president of the new district organization is Attorney William M. Citron of Middletown, minority leader at the last session of the general assembly. Valentine L. Murphy of this city was elected vice-president, Judge George H. Robertson of Coventry, secretary and former Representative Joseph W. E. Wellington of Sprague, treasurer. The executive committee is composed of Corporation Counsel Leonard O. Ryan of Middletown, chairman; former State Senator Alton T. Miner of New London, ex-Representative Frank P. Fenton of this city and Mrs. Fannie Dixon Welch of Columbia. The meeting was in charge of State Central Committeeman Thomas J. Kelly of Norwich with Vincent D. Lamb of Middletown as secretary. The organization plans to engage one or two field workers to assist in organizing the voters of small towns in the district and to hold meetings in various sections of the district. The next meeting will be held in Middletown early in May.

C. OF C. COMMITTEES FACE ACTIVE SUMMER PROGRAM

(Special to The Bulletin)

WILLIMANTIC, April 5—The directors of the chamber of commerce with the assistance of standing and special committees face a busy month in carrying out voted resolutions and suggestions that will not only serve to broaden the scope of chamber activities considerably but to put all existing phases of the work into practice. A committee is considering the use of attractive literature either in booklet form or as envelope inserts to market Willimantic industrially in competition to the attention other cities are drawing to themselves to attract industries and tourists. Roland B. Jordan, chairman of a special passenger station committee reports progress in Superintendent Mitchell's assertion that the local station would be redecorated and equipped with modern lavatory facilities. The committee is negotiating for the placing of large signs at both ends of the station advertising the fact that the name of the city is Willimantic and that it maintains an active chamber of commerce.

President Frank P. Fenton will appoint a committee of three to work with the chamber secretary in preparing a plan for the staging of a Progress Exposition to be held next fall. It is hoped to make the exposition complete and attractive to a detail. President Fenton is also to appoint a member to act with the president and secretary in representing the chamber as official delegates to the proposed eastern Connecticut chambers of commerce association. The next meeting of this body will be held in the Nathan Hale hotel.

Seizing an opportunity to provide clean sport for the public as well as to advertise the city, the chamber of commerce has voted an appropriation of $50 toward the preliminary expenses of a Willimantic baseball team. The return of a regular city team to the diamond has aroused considerable interest. A proposal to give public band concerts is being investigated and if a general public demand for this form of entertainment is expressed action will be taken.

Brush fires were the order of the day today and Engine company No. 1, under Acting Chief Michael J. English made no less than half a dozen trips to two fires the first of which broke out off Windham Road in the rear of land of Patrick McDermott late in the forenoon and the second covering a wide area between the heads of Holbrook avenue and Quarry street, in the vicinity of Pleasant Valley. The second fire broke out before the first had been gotten under control and a company ball alarm was sounded, calling in all available members of the department. Chemicals and forestry pumps were used in fighting the blaze. While considerable small timber was burned, the damage from both fires was slight.

D. D. Cavanaugh of North Windham associate editor of Poultry Success, well known poultry expert and authority on poultry, diseases, feeding, etc., is now engaged in delivering a series of lectures on poultry raising in Maryland and Delaware. The lectures are sponsored by the Rex Chemical company of Sellersville, Pa., Mr. Cavanaugh writes that about Selbyville, Del., which is the greatest broiler section of the country, millions of hatched chicks are ready for the market day old chicks selling at from six to 12 cents each in any breed, eggs at 24 cents at the farms and broilers at 45 cents a pound.

A party of local young men narrowly escaped serious injury early this morningw hen a Hupmobile sedan in which they were returning from Andover capsized on the Columbia road, near Flanders' bridge, after the front wheels had struck a large stone loosened during excavations being made on the road. The car, owned by George Morin, Jr., and driven by James Healy of Church street, shot against the right bank of the road and turned over on its left side. The machine was badly damaged. Injuries sustained were slight in nature. The accident was under investigation today by members of the Stafford Springs state police barracks and Healy was notified to appear in the Columbia town court Friday night on a technical charge of reckless driving.

Caroline, four year old daughter of Mr. and Mrs. Rufus Rood of 35 Oak street died this morning in a Hartford hospital of peritonitis. She leaves her parents, one sister, Evelyn and a brother, Frank Rood. The deceased was born in this city, May 4, 1923 and attended the Sunday school of the First Congregational church.

DOCTORS HOLD FORTH AT NATHAN HALE HOTEL

(Special to The Bulletin)

WILLIMANTIC, April 5—A dinner-meeting of the Tri-City Medical society composed of members of the profession in this city, Norwich and New London was held in the Nathan Hale hotel this evening with the Willimantic City Medical society as host. Dr. Daniel Fiske Jones, chief surgeon of the Massachusetts General hospital at Boston, delivered the address of the evening on Diabetic Surgery.

Russell Ayer, professor of history at Choate's schools, Wallingford, conducted the annual visitation and inspection of the Exchange club at the regular meeting Wednesday evening. He delivered an address on Prominent Figures of History. President Alfred P. Abbe was in charge of the meeting.

Miss Alice Timmins, daughter of Mr. and Mrs. George Timmins entertained at bridge Wednesday evening, those present being the Misses Phyllis Williams, Maybelle Burgess, Therese Danahey, Alice Pickett, Alice Carey, Alice Timmins and Betty VanCleve and Marion Montgomery of New Haven. Miss VanCleve was awarded first prize and Miss Pickett second. Luncheon was served.

Postmaster Frank M. Smith has received notice from the post office department at Washington to secure bids for a two-year contract to handle the sub-station business in this city. The sub-station is now in charge of Mrs. Mary V. Barber whose contract expires June 30.

Asa A. Eldredge, 56, former Eastford resident and well known here dropped dead in New York city Wednesday. He was employed as engineer in a public school. Mr. Ethredge was born in Eastford and leaves a wife, Mrs. Annie Ethredge; two sons and two daughters; three brothers, John of Eastford; Ellery of Danielson and Allen of Hampton; and one sister, Mrs. Elizabeth Smith of Eastford.

The young people's societies of the Protestant churches are planning a union sunrise service on Hosmer mountain Easter morning with a special program to which the public will be invited.

Mrs. Emma Johnson, widow of August Johnson, a former resident of Willimantic, died at her home in Lynn, Mass., Wednesday night. She was born in Sweden, January 12, 1855, and is survived by one daughter, Alma of Lynn; three sons, Carl and Harry, also of Lynn and Ernest Johnson of South Windham. She also leaves several grandchildren.

William Anderson, member of the police department, underwent an operation in a New London hospital this morning and was reported as resting comfortably.

John C. Frazier, Aime J. Martineau, Edward G. Kenney and Walter Gootlich attended a hockey game in Providence, R. I., Tuesday night.

Mrs. Wilson E. Wilmarth has returned to the home of her daughter, Mrs. Harry W. Standish after spending two months in Providence, R. I., and one month in Springfield, Mass.

Edwin J. Donnelly of this city, president of the Connecticut Association of Exchange clubs delivered an address at a meeting of the Middletown club this noon on the subject of Awakening Individual Civic Consciousness.

Mrs. Ada I. Burlingham has returned from a business trip to Putnam and Boston, Mass

Mrs. Carl Scribner and Miss Ruth M. Nye, employes at the Connecticut Agricultural college, left today for the former's home in Webster, N. H., where Miss Nye will remain for the Easter recess.

Notice of the suspension of the operator's license of Ellery E. Baker of 115 Spring street was received today by Police Chief Thomas F. Grady from the state motor vehicle department.

WOMAN SICK THREE YEARS

Helped By Lydia E. Pinkham's Vegetable Compound

Little Rock, Ark.—"I was sick for three years after my last baby came. I could hardly walk and could not eat nor sleep as I should because I was so nervous. I took seven bottles of the Vegetable Compound and used that number of bottles of Lydia E. Pinkham's Sanative Wash and I am doing just fine. I have a large family and do the work for all. Your Compound made me a well woman, and I have a happy home now. I always try to keep a bottle in the house and I tell everyone about it." Mrs. H. A. Adams, R. F. D. 5, Box 63, Little Rock, Arkansas.

COLCHESTER

J. A. Cohen of New York is a guest of his parents, Mr. and Mrs. Harris Cohen.

Mr. and Mrs. A. T. Van Cleve were calling on friends in Hartford Wednesday.

Moses Selevnitsky of New York was calling in town Wednesday.

Nelson Stern was a visitor in Willimantic Wednesday.

Wednesday evening, the feast of the Passover, commenced with services in the synagogue. The Jewish places of business are closed until sundown Saturday.

Charles L. Strong motored to Hartford Wednesday.

Fast Day union services will be held in the Baptist church at 10.30 this (Friday) morning.

Miss Leora Adams who is atending Lasell seminary is with her parents, Mr. and Mrs. William E. Adams over the holidays.

Frederick Rogers of New London was in town Thursday.

The cantata "Joy Bells of Easter" will be given at the First Congregational church Sunday evening at 7.30.

F. M. Farnsworth of Hartford was in town Thursday.

JEWETT CITY

ELIMINATION HEARING AT HARTFORD IMPORTANT

(Special to The Bulletin.)

JEWETT CITY, April 5—The hearing before the public utilities commission, with reference to the proposed plans for eliminating the railroad crossing on Main street, held in Hartford yesterday, was attended by First Selectman D. F. Finn, E. P. Burleson, Frank Johnson, William McNicol, L. G. Buckingham, John Sharkey, Robert J. Guy, F. S. Leonard, Frank I. Ray, Charles D. Wolf, Irving Bogue, O. Frank Durfey, Mrs. W. A. Richardson, Mrs. E. H. Hiscox, Mr. and Mrs. B. R. Gardner, Henry Wallace, Charles Arabic, A D. Tripp and Dr. G. H. Jennings.

George B. Allen of New York, engineer for the Fisk Rubber Co., represented the Ninigret Co. of Jewett City. After the statement of the proposed plans by Commissioner McDonald, he said the trunk line which passes over the crossing is the eighth busiest line in the state, and is about the most difficult to eliminate. There has been no record of any fatality, but he considered that there is the possibility of serious accident.

The cost is estimated to be, outside of property damage, $317,136.27. He gave in excess of $25,000 as an estimate for property damage. The total length of the proposed new highway is 1307 feet. The length of the steel bridge over the railroad track is 58 ft. 3 3-4 in. and the elevation 18 ft. A reinforced concrete 78 foot viaduct and sidewalks are included in the plans.

An opportunity was given for questions.

John Sharkey asked where the proposed new entrance to South Main street would be. He was told it would come down the driveway on his property within five feet of F. S. Leonards garage. Mr. Sharkey understood that it would not eliminate his house. Mr. Leonard found that the concrete viaduct will pass a few feet beyond the well in the rear of his house. He said that no one had any objection to the elimination of the crossing, but it should not be at the expense of the property holders. Mr. Allen was opposed to the change, as it would affect future plans for the extension of the Ninigret Co's. plant. A plan to divert the course of the Pachaug river, he was told, was under consideration.

E. C. Burleson asked if there would be any provision made for foot passengers to pass over the track and was told there had been none considered. Mr. Leonard asked how the crossing was to be closed and was told probably by a fence, but no plan had been made.

Mr. Bogue, who owns the former Partridge property claimed that by the diversion of traffic both his and C. D. Wolf's garage business will be killed and asked if they had any redress. Mr. MacDonald said not, a along as the state did not use their property. He described the effect on the truck traffic and from the freight depot and Aspinook Bleachery.

Mr. Johnson asked what houses in Lisbon would be affected and was told McNicol, Johnson and Fitch. The raise in grade in Lisbon will be seven feet.

Dr. Jennings inquired about any change in grade at the Slater library. A representative of the N. Y., N. H. and H. R. R., was asked by the commission if they had formulated any plan for the elimination of the crossing, and he replied that they had not. When Mr. MacDonald was asked what would be done with the trunk line now passing down South Main street and through Sylvandale, he said it would be abandoned by the state. When asked by the commission if other plans for the elimination had been considered, he stated that there had. A trestle over the crossing and through South Main street would damage most seriously all property on both sides of the street and be much more expensive for the state. This plan is the alternative, from cutting off all through traffic from Jewett City.

Mr. Durfey, representing Aspinook Co. spoke of the bad effect it was going to have on all trucking business for Aspinook and in the town and advocated a partial elimination of the crossing—allowing town traffic to use the crossing, and through traffic would use the new highway. He claimed the five per cent grade to the new road from the Sharkey property would be difficult and dangerous for heavily loaded trucks; proposed plans of elimination hit the borough very hard and should receive serious consideration before decision is reached.

William McNicol stated that two years ago, a number of citizens attended a similar hearing in Central Village concerning diverting the traffic from Jewett City through a proposed plan going through Lisbon; everyone was opposed to it, and it was not done. He favored the present survey, as the best plan for the good of all, in comparison to the other two, which would either divert all through traffic from the business of the town, or else ruin South Main street property entirely.

Selectman Finn spoke of the fact that the very dangerous Bend junction in Lisbon should be eliminated, which is where this new survey starts. He had rather see the traffic go through Jewett City than outside the borough. He also advocated some kind of overhead foot passenger bridge over the railroad crossing.

Henry Wallace inquired how much his property would be affected, and was told none at all. L. G. Buckingham spoke of the two sharp curves which he considered would be dangerous where the proposed road to South Main street, over the Sharkey property would enter and leave the new and old roads.

When the railroad representative was asked his opinion of a partial elimination of the crossing, as had been suggested, he said a partial elimination could not be considered. It must be complete. He presented to the commission a traffic record of January 18-19-20 in 1928 for their consideration.

The hearing closed with the promise that the matter would receive serious consideration, and if necessary another hearing would be called.

The Woman's Mission circle of the Baptist church held its April meeting at the home of Mrs. E. E. Gilbert Tuesday afternoon. During the devotional period Mrs. Brown read the story of "a woman with an hour to spend," from Luke 10:38-42. There were reports of the secretary and treasurer and Mrs. Gray, chairman of White Cross work, reported that material to the amount of $38.49 had been purchased and made up into hospital and dormitory supplies. Several letters of appreciation were read from the hospitals and schools to which these were sent. Miss Clara Merritt, Christian Americanization worker in this district, will spend several days next week making a survey of the borough and will speak at the church Wednesday evening. Any who are interested are privileged to attend this meeting.

Mrs. Brewster had charge of a very interesting program on South India. Mrs. S. F. Brown read a description of the Telegu people and their religion. Mrs. Wilbur, Mrs. Gray and Mrs. Davis gave a history of missions to the Telegus, with the present outlook by Mrs. Campbell. Mrs. Prior gave a graphic description of the highest Baptist church in the world. Articles on hospitals and their work in India were read by Mrs. Gilbert, Mrs. Babcock and Mrs. Davis. Mrs. Brewster told something about the Coles Memorial high school. Mrs. Scates and Miss Quimby read items of interest about general workers among the Telegus and Mrs. Gardner and Mrs. Brewster read accounts by missionaries of the recent cyclone at Nellore. Mrs. Gilbert, assisted by Miss Quimby, served tea and cakes.

Mrs. G. A. Haskell, entertained guests from Meriden Thursday, Mrs. C. W. Reynolds, Mrs. Hurse and Mrs. Gracey.

The mercury rose to 78 degrees at 1 p. m. Thursday which breaks recent records.

Mrs. Philip Kittredge and son Edward of Milford, N. H., are visiting at Mr. and Mrs. R. W. Dearnley's.

Mrs. Diana Barry, of Hopeville is in Backus hospital, having had an attack of appendicitis.

Mrs. W. A. Richardson and Mrs. Fred Whalley were among those who assisted at serving the dinner at the six church conference Wednesday.

THE

CASS WASHER

Amazing preference is being shown for this washer because it washes FASTER and CLEANER

—and is much easier to keep clean than ordinary washers.

WE SEND THEM OUT ON FREE TRIAL PART PAYMENTS

[redacted]

Largest Retail Home Appliance Concern in the World

Over 200 Stores. Assets $5,000,000

21 West Main Street

PUTNAM
21 Canal St.—Phone 639

DANIELSON
28 Furnace St.—Phone 623

NOANK

SCOUTS' WALKING RACE—DAN ROBERTSON WINNER

Two Boy Scouts were telling at Mrs. Jane Carson's news store how fast they could walk. Ben Chesebro said, "Why don't you have a race from Old Mystic to Noank?" The two Scouts are Daniel Robertson and Eugene Mallett, anxious to see who is the champion walker in the troop. The loser was to give the winner a new hat. The distance is eight miles. So Wednesday afternoon at 2.30 in the mill town, Walter Welles with his pistol fired the signal shot. Short Step Mallett was walking fast to get a big lead; But Long Wind Robertson thought his rival had a trick up his sleeve, so Robertson started a slow walk, until it looked as though a turtle could beat him. All along the line people would stop to see the two Scouts going it. Short Step Mallett was still in the lead with Robertson only a few steps behind. An auto was following them calling for action, but Long Wind Daniel told them to wait until he let out his belt and "you can tell who is the champion walker!" Mallett was smiling when the judges, Albert Fitch, Lyle Chesebro and John Ashby were waiting for them at the finish line, the town hall. The school bell rang for the day, and 200 children lined the sidewalks, with other people to give them a cheer. It was a pretty race. As they went by, calls came from the crowd, "Come on, Daniel!" or "Step on it Mallett!" With the goal only about 50 feet away, Robertson went ahead of his rival and won by only five feet. It was some race and Robertson is the champion walker of the Scouts. Mallett pluckilly gave the winner his hand for the victory. Robertson's time was 1 hour 15 seconds and Mallett's 1 hour 20 seconds.

Mrs. Etta Main is spending a few days with Hanover friends.

Steamer Ledland Wilcox is hauled out at the shipyard on the big ways, for repairs.

Dinty Banks is employed as painter at the shipyard.

Charles Patterson, who played with the Crescent basketball team all season at right forward, is a hard worker and in the Nugget Shannock game in Mystic he ran into the stage against a board which hit his left side and knocked him down with pain. It left a black and blue spot. Lefty Patterson played in two more games and the pain was still there. Going to a doctor in the village he found two ribs were cracked. It will be a number of days before he will be able to work again. He played with his ribs cracked and did not know it. Members of the Crescents sent a large basket of fruit to him, for which he gratefully thanked them all. He was captain of the team.

Coast Guard boat No. 212, a 75-footer, came from New York and tied up at the shipyard dock Wednesday. She will be put on the South ways for a general overhauling, engines looked over, etc. It will take a week before the rum chaser will take up sea duty again. The shipyard is the home port of the rum chasing fleet. This is where all the heavy work is done, with painting, etc. At one time eight boats came into the shipyard in one day to have work done.

Mate Harry Edie of Cornfield Lightship, Saybrook harbor, is home on 10 days leave.

John Morrison has returned from a visit at Gardner Lake.

Harold M. Brown has left for a week's visit with his aunt, Nellie Jackson, in Vermont.

The red fire engine left the fire house Wednesday evening loaded with smoke eaters. Behind the wheel was Driver Earl Foster, bound for Groton Long Point near the bridge at the boardwalk to test out 300 feet of new hose, to see if the hose could stand it with 120 pounds pressure. For 30 minutes the water went high into the air. Hoseman Sam Fish and Hoseman Robert Lamay were at the nozzle. The test was in charge of Foreman Walter Palmer. A quick drill was held getting on the end of the hose to see how long it would take to put on a nozzle while on the run. Bill Banks did it in 40 seconds. The laddermen getting out the ladders put them on the casino, going to the top of the roof with the hose in quick time. Chief Park was well pleased with the workout. The ringing of the bell on the engine on the way to the Point made people think there was a fire. Several hailed up the waiting room and wanted to know where the fire was. The drill lasted for two hours.

Frank Carpenter has broke ground for a new bungalow to be built on Elm street for himself. The lumber will come from the west by freight to the railroad station. The house is to be something different from the rest of the bungalows around this section. The plans were drawn by Mr. Carpenter.

Fishing boat Alice had to be towed in from the fishing ground Wednesday by boat Cannonball, having a break in the engine. Captain Cappell had made only two sets when the engine let go. Captain Joe Scott of boat Cannonball saw the Alice going around in a circle and thought it about time to get alongside the craft. Then Captain Chappell told the crew of the boat what was the matter. The Alice was tied up at Olson dock, waiting for an engine expert to repair the damage.

STONINGTON

WOMEN VOTERS' LEAGUE PLANNING OPEN FORUM

The meeting of Stonington League of Women Voters to be held April 13 instead of April 6 (Good Friday) will be in the form of an open forum. Miss Louise Trumbull will conduct the meeting and the topic will be "Education." All who are interested have been invited to attend this meeting in the Free library.

The Travel club is to meet at the home of Mrs. Charlotte Carrington on Tuesday next when Mrs. Carrington will give Wagner's interpretation of "The Holy Grail," which will be illustrated by selections on the piano from the opera "Parsifal."

Rev. William F. Williams made the Holy Week address at the meeting in Calvary church Wednesday evening.

In St. Mary's church Thursday evening there was the Holy Hour, from 7.30 to 8.30, the devotions led by Rev. E. A. Cotter.

The warden and burgesses are to meet this (Friday) evening.

Miss Virginia Joseph of Connecticut college is spending the vacation here with her parents.

The meeting of Ruth chapter, No. 44, O. E. S., was held in the Masonic hall Thursday evening.

The offering taken at the union fast day service in the Second Congragational church on Thursday evening will be donated to the Newington home for crippled children.

The April meeting of Pioneer Hook and Ladder Co., was held in the company's rooms Wednesday evening.

The Busy Bees met Thursday afternoon at the home of Mrs. William Ostman.

Mr. and Mrs. George Grant and Miss Catherine Powers left Thursday for Fitchburg, Mass., where they will spend the Easter vacation.

Mrs. Sadie Seamon of New Haven is spending a few days here.

Dr. C. Mallory Williams and family of New York are spending the week end here at their summer home.

Theophilus Kuznack of Storrs college is with his parents for the holidays.

Miss Mary Sharswood of New York is here for Easter.

Mrs. Ernest Williams and son, George, spent Tuesday in Springfield.

Dr. H. T. Thurber of Voluntown was a visitor here Tuesday.

James V. A. Trumbull who has been spending a few days as the guest of his mother, returned to Providence Tuesday.

H. M. Munwell of New Haven was a caller here Tuesday.

Maurice Peck of Lyme, commander of the Fifth district, visited friends here Tuesday. Schools are closed for over the Easter vacation.

Mr. and Mrs. Asa Wilcox returned to the borough Tuesday after their honeymoon which was spent in Florida and Washington, D. C.

Bank cards for the third semester were distributed at Stonington high school Thursday.

Eugene P. Edwards returned Wednesday from Ormond Beach, Fla., where he has spent the winter.

Germany today will observe the 400th anniversary of the death of Albrecht Durer, the great German painter, who was the first to bring the art of engraving to any degree of perfection.

"These amazing suds wash clothes *whiter* so safely, so easily!"

says Mrs. J. Anderson, 85 Oneco St.

"I WAS amazed to see how white clothes came, when I first used Rinso in my washer," says this delighted local woman, one of thousands who have written us.

"It's so easy to get them snowy now! Why, you don't have to boil or scrub a thing. No wonder clothes don't fray out at the edges as they used to! As for my colored pieces—they seem to get brighter and prettier every time I wash them with Rinso. It's so safe!

"It's great for washing dishes, too. Takes grease off like magic. I use it for practically all my cleaning now, floors, sinks, woodwork, etc. A little Rinso goes so far that it's the most economical soap in the long run.

"Rinso deserves all the praise it gets, and more!"

Lasting suds—in washer or tub

Rinso suds are the secret of its popularity! Rich and creamy in any water, hard or soft—these quick-working suds rinse out in a jiffy, and carry all the dirt and stains along. Clothes come from washer or tub the *whitest* ever.

No wonder 32,000 demonstrators use Rinso to show their washers at their best. No wonder the *makers* of 32 leading washers say, "Use Rinso for safety—and for whiter, brighter, washes!"

Whether you use a washer or do the week's wash by hand—Rinso is all you need. This famous granulated soap loosens and soaks out the dirt and stains, without the help of bar soaps, chips or powders.

Saves scrubbing and boiling

Why, with Rinso you don't even need to boil the wash—clothes come so sweet and sparkling from the washer or tub!

Clothes last longer, too, for there's no scrubbing to wear edges thin. The grimiest hems and cuffs come snowy with little or no rubbing.

Get Rinso in time for next washday. *See how it saves your hands.* Just feel how weighty the Rinso package is! You get your full money's worth when you buy this compact granulated soap.

For economy and best results, follow the easy directions on box.

Guaranteed by the makers of Lux, Lever Bros. Co., Cambridge, Mass.

The granulated soap that soaks clothes whiter

FIRST ANNUAL BANQUET

— OF THE —

WINDHAM COUNTY KENNEL CLUB

— AT THE —

NATHAN HALE HOTEL, WILLIMANTIC

TUESDAY, APRIL 10, AT 8 P. M.—Tickets $1.25.

CHICKEN DINNER — MUSIC — DANCING

All Interested Persons, Especially Dog Fanciers, Invited.

DANIELSON

EVENING SCHOOL HOLDS PLEASANT CLOSING EXERCISES

(Special to The Bulletin)

DANIELSON, April 5—With the exercises at the high school building last evening, the sessions of Danielson's evening schools came to a close. A formal program was creditably presented and was a means of putting in evidence how well those attending the school have done.

The program given and the roll of evening school students is as follows: Opening—Singing, America, first verse; concert recitation—American Creed; reading—What the Flag Stands For, by Clara Gilbeault, (first year class); reading—A Good American, by Edmond Doyle, (first year class); reading—The Land of Freedom, by Alexander Bernier, (advanced class); reading—The Amercain Flag, by Romeo Bernier, (advanced class); Music—"We," "Simple Confession," "Saxaphone Waltz"; piano, Anita Ballard; violin, Alphonse Ballard; saxaphone, Grace Ballard; dialogue—The Process of Becoming a Naturalized Citizen of the U. S. A., by Jeanne Lapiere and Phillipe Bernier, (inter-mediate class); address to students by Miss Potter, assistant evening school director for the state board of education; award of D. A. R. buttons for perfect attendance by Mrs. Frank Preston; presentation of certificates by superintendent of schools; flag salute; singing, America, last verse.

Beginners or first year class: Edmund Doyle, George Atcles, Clara Gilbeault, Lillian Beddard, Bertha Lapierre.

Inter-mediate or second year class: Phillipe Bernier, Donatien Boisvert, Philader J. Lemay, M. Irene Lapiere, Jeanne L. Lapiere, John Atsales.

Advanced or third year class: Alphonse Raymond Ballard, Alexander Joseph Bernier, Alphonsine Mary Bernier, Edgar O. Bernier, Rene Albert Bernier, Romeo Joseph Bernier, Aurile Joseph Bernier, Emile Edmond Guilmont, Ernest Adolph Guimont, Bernadette Agnes Savoie, Walter Edmond Swenson, Grace Gertrude Ballard.

Perfect in attendance for entire session: Rene Albert Bernier, Emile Edmond Guimont, Clara Guilbeault.

Today the new traffic control device recently purchased by the borough was put in place over the intersection of Broad and Reynolds street—one of the worst danger points in Danielson and scene of a number of accidents. The new arrangement is a four-sided affair with the word "Slow" on each side. It is hung high enough over the intersection to clear the tops of high-loaded trucks and yet is clearly visible from all approaches to the intersection. Several traffic control devices have been used at this point, none of them up to this time proving satisfactory, for one reason or another. This new one appears a great improvement over those that have gone before. It was lighted tonight for the first time.

All the churches of Danielson will be represented in the Good Friday services that have been arranged. The day will be observed by the Danielson Federation of Churches with a service at the Westfield Congregational church at 7:30 in the evening. The cantata, The Story of Calvary, by Schecker, depicting the trial and crucifixion of Jesus, will be sung by a mixed quartet made up of Mrs. Harold B. Atwood, soprano, Miss Edith L. Fuller, alto, Henry A. McEwen, tenor, and Alfred P. Burns, bass. The sermon is to be preached by Rev. Albert Abbott, pastor of the Methodist Episcopal church.

Flying his plane over Danielson this afternoon for the first time this season, Alanson Colvin started a revival of interest in a subject that has been quiescent during the winter season—the matter of developing a local aviation field. A start in the development of one was undertaken last season on Wood's Hill farm, about three miles distant to the northwest from Danielson. There is the possibility of further development this year.

A Lenten supply of fish is being obtained for numerous families in Danielson through the inexpensive expedient of getting out a spear and a torch at night and taking suckers from brooks and rivers in this territory. The fish are said to be running in numbers just now and, this early in the season, are firm and in excellent condition. Some of the fish taken here recently are said to have weighed as much as three pounds.

The advance guard of the legion of holiday travelers expected through this territory during the Easter season were riding the motor coach lines through Danielson today on the late afternoon and evening trips. While Good Friday is not observed as a general holiday here, it will be the first of a three-day holiday for a great many people in other sections of New England.

With the annual borough election as near as next Monday, every indication points to its being a very quiet affair. There is only one ticket in the field—a non-partisan list of candidates, likely to be wholly unopposed. This has been the rule for several years past, and likely will prove to be this year. As usual, the ballots will be cast in the town hall.

Miss Alice Olsson presided at this morning's Lenten service for the young people at the Baptist church, Miss Ethel King assisting. The address was by Rev. Alma Gallup. During the service there were special saxophone numbers by Thomas Day. The Tri-Y girls had charge of this service. These services Good Friday morning are to be at 10 a. m., instead of the earlier hour that has prevailed throughout the week, and Rev. C. J. Armstrong will make the address.

Next Monday will mark the start of the real training period for Killingly high school's baseball squad, numbering about 15 members. The boys have been doing some light work during the current week, but will get down to the real grind right after Easter. Few veteran players are included in the squad this year, but there is promising new material.

Rev. David E. Johns of Meriden, who is to conduct the Easter day service at St. Alban's church will also conduct a service at Trinity church in Brooklyn at 9:30 Sunday morning.

A complete variety of Easter plants and cut flowers. A. Breischneider, 71 Mechanic St.—Adv.

Rev. F. T. Ledwith, M. S., returned to Boston today after conducting a very successful triduum for the English-speaking members of St. James' parish.

Manager F. J. Sheridan of Wildwood park said the pavilion is to be opened there for the first time this season on April 14.

Today in the town court of Plainfield Eugene O. Blanchard of that town was fined $5 each on four counts charging him with improper use of automobile markers—driving machine with Rhode Island registration plates.

Rev. Leonard R. Richards of Christ church Pomfret, was a visitor in Danielson today.

Paul Bitgood of Connecticut Agricultural college is spending the Easter recess in Danielson.

At South Killingly Miss Beatrice Coffey has been elected president of the Camp Fire group. Betty Wilson has been elected vice-president, Mildred Young secretary, Iva Cole treasurer and Ruth Coffey guardian.

A wedding to take place Easter Monday is that of Miss Esther Carpenter, daughter of Mr. and Mrs. William Carpenter, and Frank Mignault, son of Mrs. William Campbell of Dayville.

Arthur Williams, student at Connecticut Agricultural college, is in Danielson for the Easter season.

This afternoon in Danielson thermometers exposed to the rays of the sun were registering as high as 82 degrees, top reading since early last fall.

Bids by contractors for the work of constructing the Brooklyn Savings bank building were opened today at the offices of the architects in New Haven. Announcement of the award likely will not be made until a week from Monday.

It is being remarked by sportsmen that these early April days are about the best for trout fishing that have come in early April for years, yet this particular year the season does not open until April 15.

Next Tuesday the Fortnightly club is to meet with Miss Marion D. Chollar of Broad street.

There has been some informal discussion of forming a baseball league that would include teams from Danielson, Plainfield, Putnam, Webster and Southbridge, and more likely will be heard about this project later.

A deer thought to have been killed by an automobile was lying beside the highway on the Wauregan road near the quarters of the Danielson Rod and Gun club this morning.

B	A	R	T	E	R			S	E	A	S	O	N	
R		A	W	N		S	E	C	E	D	E		A	
O	T	I	O	S	E		D	O	L	O	R	E	S	
W	A	S			L	O	U	T	S		I	T	S	
N	E	E				L	A	C			I	O	T	A
E		S	P	H	E	R	E				S	U	L	U
	P		O	E	R				D	U	L	S	E	
	A	P	E	R	Y				A	N	E		S	
C	U	R	T			C	A	V	I	T	E		I	
E	P	O	S			A	L	I			G	E	M	
N	E	F		C	A	P	E	T			R	I	M	
T	R	I	R	E	M	E		S	E	L	E	N	E	
A		T	O	T	E	R	S		W	E	T		W	
L	I	S	T	E	N			C	E	A	S	E	S	

Solution of Yesterday's Puzzle

SHOES for the Whole Family

Del Pesco

—Our Business—

To Correctly Fit Your Feet to

FINE FOOTWEAR

81 Main Street

Danielson, Conn.

PUTNAM

NEW ARMORY IS THREATENED BY EARLY MORNING FIRE

(Special to The Bulletin.)

PUTNAM, April 5—The new armory on Harris street was threatened by fire early this morning when a large truck owned by the Connecticut Service Express company of Putnam caught fire at 4:02 a. m., in the Whitman garage, which is on the ground floor of the state armory. A general alarm from box 12, which was rung in by one of the employes of the garage, brought the members of the fire department to the scene in time to prevent the spread of the flames beyond the vehicle. The hook and ladder company reached the building in less than three minutes after the alarm had registered at the central fire station. The blaze was extinguished with the use of chemicals. The report of Fire Chief Ralph E. Thurston showed that the operator of the truck had examined the contents of the gas tank, when a light he was holding short-circuited, giving a spark which ignited the fumes. No damage was done to the building. Fire Chief Thurston complimented the two volunteers, who make the sleeping quarters in the fire station, upon their fast and efficient work.

The regular noon-day luncheon of the Putnam Rotary club was held Wednesday noon at the Putnam Inn. The members of the club were addressed by Chester M. Eliott, a Putnam shoe merchant, who spoke on the manufacture of foot wearing apparel. Mr. Eliott is well acquainted with the shoe industry and his talk was interesting. The shoe man started his talk with the raw product and finished with the finished product.

A large open lot in front of the Hopkins property on South Main street caught fire at 12:30 Thursday noon and threatened neighboring houses. A general alarm from box 113 brought the three pieces of city fire apparatus to the blaze. The firemen succeeded in getting the grass flames under control and allowed the center of the lot to burn off. No damage resulted to any of the dwellings nearby. The early morning blaze and the noon-day alarm were the 34th and 35th alarms of the year received by the fire department.

Wednesday's heat record of 78 degrees was broken Thursday when the mercury climbed to a new point at noon. The thermometer registered 81 at 12 o'clock. The discarding of the winter overcoats continued, and Thursday many were seen going to their daily toil in their shirtsleeves. The radio man gave out real Easter tidings Thursday when he reported that he held in view a continuation of the warm wave for the week-end.

Good Friday will be generally observed in Putnam today by the banks and some of the business houses. T. H. DeCoudres, president of the chamber of commerce, stated Thursday that many of the merchants had not favored the chamber of commerce's plan of declaring a legal holiday, but some had and will close. All of the city banks will observe the day and will suspend business operations.

The "Cosmos" club for married women was organized Tuesday evening with 19 members at the home of Mrs. Edward Fisher, on Oak Hill. The women belonging are Mrs. Mary Torrey, Mrs. Edward Fisher, Mrs. Marliam Robillard, Mrs. Irene Mullan, Mrs. Estelle Phaneuf, Mrs. Helen Chase, Mrs. Irene Howard, Mrs. Eliene Charron, Mrs. Minnie Macdonald, Mrs. Florence Pitkin, Mrs. Eva Maynard, Mrs. Beatrice Gahan, Mrs. Blanches Brodeurs, Mrs. Fabiola Renshaw, Mrs. G. S. Shaw, Mrs. Irene Nelson, Mrs. Mary McKenna, Mrs. P. Brunelle and Mrs. Bernice G. Delaney. Meetings will be held weekly at the homes of the different members.

COUNTY AGENT DAVIS TO RESIGN HIS POSITION

(Special to The Bulletin.)

PUTNAM, April 5 — It became known that County Agent Frank L. Davis, of the Windham County Farmers association, is to leave his Putnam position on May 1 to become assistant director of the New England Dairy and Food council of Boston. The farming people of this community feel that they are losing the services of a man who has been a great asset to the farming districts of Windham county for over eight years. Mr. Davis came to Putnam in 1920 to take over his duties here. He succeeded B. W. Ellis as county agent, who resigned to take over a broader field at Connecticut Agricultural college at Storrs. During his few years as head of the local farmers association, Mr. Davis has accomplished considerable, with the standards of the organization of which he was active director. Mr. Davis has been a highly recognized authority on farming problems and his services have been sought by many other organizations outside of Connecticut. Mr. Davis is a graduate of the Massachusetts Agricultural college. When the county agent leaves his position in Putnam on May 1, he will go to take over a larger and broader field. He will leave Putnam with the wishes of all the people with whom he came in contact, in this locality, for the highest success in his new field.

Checks are now being mailed out by the Putnam Building and Loan association on money that was paid into the association 12 years ago. M. H. Geissler, treasurer of the organization, stated that the amount will reach over $60,000.

Impatient local fishermen, who cannot resist casting the rod into the trout streams on these balmy spring days, have crossed the state line into Rhode Island to indulge in their favorite sport. The Rhode Island season opened on April 1, which is 15 days earlier than in Connecticut. Many sportsmen from this vicinity have been seen with the fishing equipment, were thought to be violating the law, but when asked, they said that they had a non-resident license to angle in "Little Rhody's waters."

Putnam psople were in general pleased with the appointment of Attorney Harry E. Back, of Danielson, as public defender for the criminal term of the Windham county superior court in Willimantic that is to open on Tuesday. The appointment was temporary and was conferred upon the Danielson attorney by Judge L. P. Waldo Marvin, of the court. Mr. Back will succeed the late Charles L. Torrey, of Putnam, in that capacity.

Since the completion of house No. 6 by the boys of the various departments of the State Trade school, their ability as tradesmen is widely recognized by local people who were planning to have spring building and repairing done. The boys of the carpentry and masonry departments are now working on various outside jobs throughout the city. Director of the school, H. H. Ellis, stated that he is pleased with the large amount of interest and confidence that is being placed in the boys' work by the Putnam people.

Church services will be held in all the churches of the city tomorrow, with special sermons, music and instructions. A special Good Friday service will be held this Friday morning at St. Mary's church, with the making of the stations of the cross at 3 o'clock in the afternoon. The masterpiece of John Stainer, "The Crucifixion," will be sung at the Second Congregational church by the augmented choir, in the evening at 8 o'clock. Other churches will also have the Good Friday services.

The annual "Ladies' Night" of the Putnam lodge of Elks will be held on Thursday evening, May 10. The committee in charge is now making preparations for the annual ladies' affair. The event is strictly limited to the Elks and their ladies.

Captain William J. Jarvis, of the Putnam police, feels that with the new parking regulations that have been drawn up to solve the parking problem on upper Main street will greatly aid in overcoming the danger of driving through two lanes of cars as they now park. When the regulations go into effect drivers will have to park the vehicles parallel with the curb on upper Main street. The space will be limited to fewer cars when the rule becomes a part of the city charter, but Captain Jarvis and the members of the police committee believe that the overflow can be taken care of in other parking districts of the city. More lights are to be provided by the street lighting committee of the common council on South Main street, opposite the Masonic club. This large space is in a convenient locality to the business section and will afford a large parking area.

At a meeting of the proposed auxiliary post of the American Legion, held Wednesday afternoon at the home of Mrs. Martin M. Robertson on Pleasant street, the following officers of the new post were elected: President, Mrs. Martin B. Robertson; first vice-president, Mrs. William Saretski; second vice-president, Mrs. George W. Gifford; secretary, Mrs. A. Macdonold, Jr.; treasurer, Mrs. William J. Jarvis; historian, Mrs. G. Stanley Shaw; chaplain, Mrs. A. D. McIntyre; sergeant-at-arms, Mrs. Leon A. Talbot; publicity, Mrs. Raymond Medbury; finance, Mrs. G. S. Shaw; Americanization, Mrs. W. J. Jarvis; flag, Mrs. A. Macdonald, Jr.; membership, Mrs. E. F. Perry; Memorial day, Mrs. G. W. Gifford.

The present enrollment guarantees the formation of the chapter and application for a charter will be made soon.

A meeting of the Anslem Mayotte post of the American Legion was held Wednesday evening in the chamber of commerce rooms. Many members were present and four new ones were enrolled in the post. Plans for the observance of Memorial day were discussed and arrangements for the reception of the department commander were made. It was announced that the Anslem Mayotte post stands among the three leaders in the state for the largest increase in membership, over the preceding year.

MYSTIC

THAMES-VALLEY MINISTERS TO MEET AT OLD MYSTIC

The Thames Valley Baptist Ministers' association will meet at the First Groton Baptist church, Old Mystic Monday, April 9. Dinner will be served by the Ladies' Aid society of that church.

Stella Ashcroft is confined to her home ill with a cold.

Robert Sherman of Shannock, R. I., was a Mystic caller Tuesday.

For the fortnightly meeting of the Mystic Country club at the club house Thursday evening the following committee was in charge: Mr. and Mrs. Stephen A. Boylen, Mr. and Mrs. Howard E. Fuller, Mr. and Mrs. G. Victor Grinnell, Mrs. Alfred O. Colby and Miss Edith Rathbun.

L. E. Merrill of Boston was a business caller here Monday.

Miss Annie E. Lee has returned to her home in Old Mystic after a lengthy visit with friends in Saunderstown, R. I.

Mrs. Edith Wood and her mother, of Saunderstown, R. I., were callers here Tuesday.

The Mystic Fire District held its annual meeting Monday evening in the rooms of the B. F. Hoxie Engine company. The following officers were elected: Executive committee: John Fribance, Conrad Kretzer, William L. Main; clerk, Albert Denison; assessors, James Cooper, John W. Chapman, John B. Grinnell; boar dof relief, William A. MacDonald, Harry C. Allyn, Truman F. Jewell; treasurer, John B. Grinnell; chief engineer, Frank A. Mabbitt; assistant chief engineer, Charles E. Green.

This week is being observed as Mystic Merchants' week.

The meeting of Mystic Grange No. 171, P. of H. was held in Grange hall, Thursday evening. Mrs. Lucy Burdick, lecturer had arranged the interesting programme.

Fanny Ledyard chapter D. A. R. held a cake sale Tuesday afternoon in the vacant store in the Main block. $30 was realized.

Franklyn A. Chapman has returned to his home in Old Mystic after spending the winter with his daughters, Mrs. Lucy Pollay and Miss Agnes Chapman, at Waltham, Mass.

Maundy Thursday St. Mark's Episcopal church held communion service at 8 a. m. Today (Good Friday) there will be a service from 12 noon to 3 p. m. The other churches are uniting in this service. Among the speakers will be Rev. Lyman G. Horton, D. D., of the Methodist church, Rev. Frederick G. Chutter of the Congregational church, Rev. Louis J. Shepler of the Union Baptist church and Rev. Ernest P. S. Spencer, rector of St. Mark's. The public has been invited to attend at any hour, or length of time it is convenient.

Cards received by friends from Amos M. Gallup state that he is traveling through the Sierra Nevada Mountains on his way east.

A number of Mystic people attended the funeral of Mrs. Wood at Westerly.

Mystic Grange economics committee held a whist Monday evening in Grange hall. The prizes were won by Mrs. Charles Kieberg, James Main, Mrs. Samuel Higbee and Henry Barnes. Refreshments were served.

Ralph Moulton has moved from Norwich to a rent in Pearl street.

Mrs. Louise Tufts motored to New York Monday with Mrs. N. Fitzgerald with whom she will visit.

Mr. and Mrs. Richard Walbridge, Mr. and Mrs. George Higbee, Mrs. Inez Stedman, Mr. and Mrs. Joseph Desley of Old Mystic attended the whist in Grange hall Monday night.

Rev. L. P. MacLennan has been returned to the Old Mystic Methodist church for another year as pastor.

Richard Mitchell of Westerly was a business caller in Mystic Tuesday.

Joseph Ravenelle was in Waterbury Tuesday.

Mr. and Mrs. Ira F. Noyes were in New Haven early in the week.

When Fanny Ledyard chapter, D. A. R., met in Masonic temple, Wednesday afternoon with Mrs. George S. Scott the regent, presiding, Mrs. Scott gave a report of the first day of the state meeting at Derby, March 20 and 21. The number of members entitled to vote was 244. Over 150 were present on the first day and the last day many more were in attendance. The work of the local chapter for the year made an creditable showing. Mrs. Edna Colby gave the report for the second day and heard the paper prepared by Mrs. Emily W. Williams, on historic spots, old houses and noted men of Mystic and vicinity. It has about 150 names of sea captains. This work is to be continued and published when completed and sufficient money has been raised. The revision of the by-laws was taken up by the committee appointed, Miss M. Josephine Dickinson, chairman, Mrs. Elsie McGaughey and Mrs. Elizabeth Morgan. It was voted to adopt them as prepared by the committee as the changes in most every case were made to have them conform to the state and national by-laws. The last time they were revised was in 1922. Mrs. Scott presented Benjamin T. Marshall, president of Connecticut college, who after a short talk on poetry read a number of poems by different authors in a very pleasing manner. A rising vote of thanks was given him. Mrs. Clinton J. Patterson sang two songs. She was accompanied by Mrs. Joseph H. Hammond of Stonington. Mrs. Abbie B. Noyes, Mrs. Elizabeth D. Schoonover, Mrs. Ellen H Costello, Mrs. H. Emeline Allyn, Miss Lucy B. Kellogg, Mrs. Marion W. Wheeler, Miss M. Josephine Dickinson and Mrs. Eunice A. Fish served fruit salad, saltines, cakes and tea.

At the Wednesday evening prayer meeting of the Baptist church nine were received for baptism. The treasurer, George S. Richmond gave a quarterly report showing all bills paid, also the quota for missions.

Miss Rosamond Holmes is spending her vacation in Genesee, N. Y., with relatives. She is a student at Connecticut college.

Mrs. Ellen Boggemus, a teacher in Stratford is spending the Easter recess at her home.

Louis Mathews of Westerly was a caller in town Wednesday.

The Crucifixion is to be sung in Christ Episcopal church, Westerly this (Friday) evening. Trefly Morin, of Mystic singing the bass solo.

Saturday afternoon at 3 o'clock, there will be baptism in St. Mark's Episcopal church by the rector, Rev. Ernest P. S. Spencer.

The Bon Marche Store

NEW

EASTER HATS

Just one more day before Easter—a wonderful opportunity to secure your new hat at a saving. The fashionable new light weight straws, including even Crochet Viscas and Felt Trimmed styles. Excellent colors.

SPECIALS FOR THE CHILDREN!

A large assortment of Children's Hats at $1.98. Here's a special opportunity to make every child happy with a new Easter Bonnet.

The Bon Marche Store

57 MAIN STREET DANIELSON, CONN.

STORE CLOSED TODAY

IN OBSERVANCE OF GOOD FRIDAY

CARON'S SPECIALTY SHOP

140 Main Street

Slashing the Prices

To be able to turn this Overstock into cash, our entire $50,000 stock of Better Made Furniture, Axminster Rugs, Linoleum Rugs, Felt Base Rugs, Ranges, House Furnishings, Odd Pieces, etc.

TO BE SOLD AT ONCE FOR CASH AT SACRIFICE PRICES

We are making this sale for one purpose only—to sell this large stock, to raise cash, to leave no stone unturned to accomplish this end. Former prices and cost prices will mean nothing to us. Prices will be reduced, cut and slashed to move this tremendous stock at once. No matter how far you are from Despathy's, it will pay you to visit this store during this sale.

$130.00 Three-Piece Living Room Suite NOW $68.00

Regular $129.00 Four-Piece Bedroom Suite NOW $68.00

$129.00 Eight-Piece Dining Room Suite NOW $68.00

Regular $450.00 Four-Piece Bedroom Suite NOW $275.00

Reg. $225.00 Three-Piece Parlor Suite NOW $159.00 Carved Frame Suite—Covered in Mohair.

Reg. $310.00 Nine-Piece Dining Room Suite Despathy's Sale Price $215.00

Regular $180.00 Three-Piece Parlor Suite Despathy's Price $129.00

Barstow 18-24E Range in Grey Porcelain Enamel with low shelf. $78.00

Oak Buffets $13.00

Oak Chest of Drawers $7.49

BROOMS BROOMS BROOMS Regular Value 75c SALE PRICE 29c

High Grade Sturdy Coil Spring Regular Value $14.00 SALE PRICE $10.00

3 feet x 6 feet Felt Base Rug 79c

Barstow 81-24 Range in Grey or Blue Enamel, with double High Shelf. SALE PRICE $93.00

Wool Cotton Mattress Full Size. $5.98

Reg. $295.00 Four-Piece Bedroom Suite $200.00

Reg. $159.00 Three-Piece Parlor Suite Jacquard Velour $82.00

A High Grade Kitchen Cabinet in Grey Enamel $43.90

3x10-6 Armstrong Jaspe Rugs Reg. Value $17—Sale Price $10.50

Simmon's Metal Bed Full Size. $5.98

National Bed Springs Full Size for $3.95

Electric Table Stove SALE PRICE 75c

9x12 Armstrong Jaspe Rugs Reg. Value $19—Sale Price $12.00

Table Lamps Complete While They Last $3.88

Reg. $185.00 Four-Piece Bedroom Suite in American Figured Walnut $129.00

THESE ARE JUST A FEW COMPARED TO THE HUNDREDS OF SPECIAL BARGAINS THAT WE HAVE DURING THE Greatest of all Sales

YOU HAVE READ OF BARGAINS; YOU HAVE HEARD OF BARGAINS; YOU HAVE BOUGHT ITEMS THAT WERE BARGAINS; BUT THE VALUES THAT ARE ON SALE AT DESPATHY'S WILL OUTDO ANYTHING EVER OFFERED IN OUR HISTORY.

DESPATHY'S

COMPLETE HOME FURNISHERS

Prospect St. Tel. 111-2 Moosup, Conn.

LOOK FOR THE ELECTRIC SIGN

PLAN TO ATTEND THIS GREAT FURNITURE SALE NOW. Only Eight Days More.

SMALL DEPOSIT WILL HOLD GOODS 15 DAYS. FREE STORAGE Free Delivery to any Point.

1768 1928

Norwich Bulletin and Courier

Entered at the Postoffice at Norwich, Conn., as second class matter.
Telephone Calls:
Bulletin Business Office 480
Bulletin Editorial Rooms 35-2
Bulletin Job Room 35-3
—Willimantic Office, 834 Main St. Telephone 1121-2.

138 YEARS OLD

Printed every day in the year except Sunday.
Subscription price 12c a week, 50c a month, $6.00 a year.

Members of The Associated Press
The Associated Press is exclusively entitled to the use for republication of all news despatches credited to it or not otherwise credited to this paper and also the local news published therein.
All rights of republication of special despatches herein are also reserved.

Norwich, Friday, April 6, 1928

Daily Average Circulation
WEEK ENDING MARCH 31, 1928:
13,484

THE HIGHWAY ACCIDENTS

According to records kept by the motor vehicle department there were 26,832 motor vehicle accidents in this state last year, the largest number ever, 2,506 more than the previous year. There were 356 persons killed, 86 being children. This was an increase of five adults and 19 children over 1926.

Persons injured totalled 11,979, 2,177 more than in the previous year and the damage to property reached the total of $2,763,341.

While Connecticut was killing 356 persons in 1927 there were 7,106 killed in 76 large cities of the country or 450 more than in the previous year. Thus the accident and killing mania seems to be prevalent throughout the country. Each year shows a change in the wrong direction.

Just what good will be accomplished by it remains to be seen, but in the state of Pennsylvania the state highway department is conducting a "Save-a-life" campaign this month, the purpose of which is to carry out just what the name of the campaign signifies, and it is proposed to do it by having all car owners check their vehicles for safe and efficient brakes, lights and steering gear.

There is no getting away from the fact, as has been pointed out by the motor vehicle department of this state that a serious menace to the highways today is to be found in the defective cars. This condition rests to a large degree upon the shoulders of the owners. They may be satisfied to accept the risk which they face, but it is unjust that it should be forced upon other highway users. If these causes of too many of the accidents and fatalities could be eliminated many lives would be saved.

Keeping vehicles in fit condition may well be stressed in every state. Cars which are unsafe should be barred from the highways. If the requirement should be lived up to and if there was a greater degree of care exercised in the driving of motor vehicles there would be a marked reduction in the accidents, deaths and losses. It is deplorable that existing conditions should be accepted without a greater remonstrance on the part of the people or a greater effort to overcome them on the part of the auto drivers themselves.

CHANGING VETO POWER

The idea of giving the president authority to give his approval to certain portions of a bill and to veto others is not a new one. It has been advocated and urged before.

Such a proposal is the outgrowth of the methods that are adopted for the purpose of killing worthy measures and for forcing through unworthy riders. Many are the instances where amendments are proposed to bills with the object in view of making the measure so undesirable as to force a veto for the whole bill. Again it is a common practice to attach certain projects to appropriation bills or other measures which are sure to be adopted. These riders are invariably feeble and questionable. They would stand little or no chance if put forth on their own merits, and yet they are added to necessary legislation in order to get them through congress.

If the president had the authority to give his sanction to those portions of a bill which coincided with his views, or what he considered were for the welfare of the country, it would be possible for him to prevent much of the undesirable matter from being adopted. As it is his hands are tied. It is within his right to refuse his approval for the entire measure, but there are times when such is not advisable for to apply a veto for the sake of killing a minor, but unworthy, provision of the bill might easily mean that the whole would be lost in the jam at the close of the session.

Forcing the unworthy upon the chief executive without giving him a chance to separate the good from the bad places him in an unpleasant position. Such has been done repeatedly. Many presidents have been obliged to accept certain riders rather than to have the whole measure lost. That congress will not look with entire approval upon such a move as is proposed can be expected. Congress is jealous of the powers which it possesses. Nevertheless it is well to have an airing of conditions where improvement is needed, and this is certainly one of them. There is the possibility that if such a change is agitated enough and the merits of it pounded home some change may be effected eventually.

RUSSIAN RECOGNITION

In order to accomplish its much desired purpose to get the recognition of the United States, the soviet government of Russia has from time to time given indications that it was anxious to enter into negotiations. The intimations were that it was ready to meet the requirements which have been set forth by this country as necessary to such an end.

But there is nothing to show that the new efforts, if such is the case, are seriously accepted by Washington. In fact the situation appears to be just the opposite for Secretary of State Kellogg has declared that we are not getting ready for new negotiations.

There are reports which have come from abroad that Moscow and Washington are becoming more friendly. That appears to be somebody's imagination. Perhaps that is what Moscow would like. The recent refusal of this government to accept Russian gold at the mint for assaying certainly did not support the Moscow report.

When it is declared that Russia is ready to discuss with this government the financial obligations of Russia to the United States, it is the repetition of an old story. It has been ready before on its own terms, but this country hasn't gotten to the point where it is placing much faith in the soviet government. It fully appreciates what the experience of other nations has been. That experience fully justifies the attitude that was taken at Washington prior to recognition of Russia by other governments. Where other governments were ready to give Russia a trial under the unfavorable outlook, the United States was not. It established certain points with which Russia must comply. Compliance has not been forthcoming and other countries have regretted their haste.

The United States has had the opportunity to congratulate itself on escaping the experiences of other countries in their recent relationships with Russia. It hasn't fallen for Russian advances in the past and it isn't doing so now. When Russia is serious about it and ready to meet our requirements and prove it the situation may change. But that isn't now.

RUBBISH AS FIRE MENACE

How many buildings, how many homes, have similar conditions in regard to inflammable rubbish to those which prevailed in the East Great Plain schoolhouse cellar?

How many cellars are there where rubbish conditions which are a fire menace are much worse than those at the schoolhouse?

While it may not be known just how the firebrand was applied at the school house, there is a pointed illustration of the importance of fire prevention through the elimination of just such combinations.

It is highly probable that there are properties where the fire hazard is so much worse than that which existed at the East Great Plain that the latter would pale into insignificance. They form the makings for a fire wherever they exist and in most instances their elimination would require but a small amount of work.

Such conditions may prevail for a long time with no serious results, but there is no telling when someone is going to drop a match therein, or throw burning smoking material where it will mean slow but sure ignition.

The prevention of many fires is entirely possible. Such work is going on every day, but it is not the few but the many that should be actively engaged in just such endeavors. Get rid of the rubbish through destruction in the proper way and under safe conditions and one of the aids to dangerous and damaging fires will be eliminated. This applies equally to the private homes and business houses as well as public buildings. The unfortunate part of just such lessons as are to be drawn from many of the needless fires is that too many of them go unheeded. Real lessons in fire prevention ought not to be ignored. Give them a thought.

CHAUNCEY M. DEPEW

By the death of Chauncey M. Depew there has been removed one of the country's most widely known men, a figure who stood at the top as an after dinner speaker, a robust, regular republican and a man who was held in the highest respect throughout his long life and his many undertakings.

Through a recognition of his legal attainments he was called into service by railroads in which he was actively engaged as counsel for much of his life. His accomplishments were conspicuous in that direction but likewise in the field of politics. For more than a score of years he was representative from the state of New York in the United States senate. He was a prominent figure at national republican conventions and despite his years was planning to attend the next one at Kansas City in June. He was a candidate for the presidency 40 years ago and could have had a place in Harrison's cabinet as secretary of state.

Age has caused him of late years to curtail his activities, particularly as a public speaker, but that in no way dimmed his faith in humanity, his optimistic attitude or his confidence in the future of his country. He always had a cheerful note to sound.

Chauncey Depew made a name for himself which it will be difficult to efface from memory. His record is one to be proud of. His accomplishments have been many. The passing of such a man marks a distinct loss. There has never been and there probably never will be but one Chauncey M. Depew. He was termed the grand old man of the G. O. P., but he was more than that he was the grand old man of the grand old nation.

EDITORIAL NOTES

You have, of course, arranged for your usual supply of hot cross buns.

Colonel House has been making some predictions. Where have we heard that name before?

The man on the corner says: Remember Good Friday, or Fast day, doesn't mean a day for extra speeding.

If Secretary Mellon cared enough about it he might now waste a lot more time by demanding that Senator Couzens resign.

Now that it has been denied that Secretary Kellogg is going to resign, isn't it possible to concoct a rumor about someone else?

Now that the Borah fund in behalf of Sinclair has reached $6,183.60, there is a chance for someone to give the 40 cents and make it even money.

WHAT'S IN A NAME?

The arrival of a third member in the Wright household brought with it not a few difficulties, some of which were easily solved, and some—well.

At any rate, James T. Wright let out a lusty whoop when he learned that he was the dad of a boy, whose chief diversion was opening his mouth wide and slamming out gusts of sound for a startled world to ponder.

"The lungs of a cheer leader," remarked Wright senior with a broad smile. "I'll bet if you could translate it, it would mean: 'Yale, I am here.' James T. Jr., you're a good regular fellow!"

But the newcomer, who remained totally indifferent to parental enthusiasms, was not to have his appellation and future career determined upon so easily. His mother said she had an idea or two about names and as to playing football, well——!

Wright senior said he knew a football player when he saw one, and that it would be perfectly unfair not to give him the name he rightfully deserved.

"Now, Jim, your feelings about it are perfectly all right, but I'm sure sonny would much prefer the name of Charles Atkinson. You know, his grandfather Atkinson made a name as a statesman and it would mean so much to have the influence of that name behind him."

"He doesn't need anything behind him. He's got the original Wright push to begin with and that's all any youngster needs to turn the world on its ear. What say, old topper, am I right?"

"Besides," continued his mother, "his great-grandfather was Charles Atkinson also, who made a name in the business world. Just think how much it will mean for him, Jim." Wright the elder hummed softly.

"Personally, Ada, I don't think he's going to give a rap about what great things his grandfather and great-grandfather did. He's got to fight his own fights and I think he ought to fight 'em as James T. Wright, Jr.

"And—as for heritage and true blood ancestry and all that, say, he couldn't ask for a nobler name than James Terrence Wright. If that name didn't come over on the Mayflower it should have and it's got traditions behind it that any prince would like to live up to. What say, boy? Ha, look at that face light up, will you? Terry the III, you've got something pretty big to live up to. Your dad and his dad went to old Eli and hung the Wright name pretty high up and now we're counting on you to boost it a notch higher.

"Don't forget, Jim, that an Atkinson was a Phi Bet and a member of the debating team at Princeton," said Mrs. Wright.

But the issue hung fire for almost three weeks and both sides remained adamant. And the son and heir of the Wright family was no less than a couple of fellows for a while, as far as his name was concerned. To his mother's callers he was Charles A., "named after his grandfather, you know!"

"Both his grandfather and his great-grandfather made names for themselves, and—" his mother would continue to explain.

To his father's business associates he was James T.

"James T. the III, is now at home to friends," Wright the elder would announce with unrestrained pride. But all the while the Wright son would gurgle delightedly as much as to say, "Pooh, what's a name? It's the fellow who counts!"

Then Aunt Jane was precipitated into the affair as mediator.

"Why not compromise?" she suggested. "They're both good names, but heavens! He can't carry around such an assortment." So Aunt Jane arranged the compromise which officially made the Wright scion Charles James Wright, and apparently that was all there was to it. It was, as far as the world was concerned, but——

"Charles Atkinson James Wright, when you grow up you'll want to drop that fussy James and be a real Atkinson, won't you, sonny?" cooed his mother when they were alone.

Said his father, when they were alone: "Charles James Terrence Wright, when you get big enough you'll drop the unnecessary baggage before James like a hot potato, eh, old topper?"

But Charles Atkinson James Terrence Wright remained diplomatically noncommittal, gurgling with equal delight at both propositions.—Chicago News.

LETTERS TO THE EDITOR

Bed-Rock Foundations

Mr. Editor: Notwithstanding the exceedingly strenuous efforts of certain newspapers and pro-liquor propagandists for the repeal of the 18th amendment, or the repeal or modification of the Volstead act, or for the nullification of both, it is increasingly evident to even the ordinary observer that these measures are steadily growing stronger in public favor and confidence. Bad as the reaction is, in spots among those who, as Horace D. Taft expresses it, "will have their liquor anyway," there is a vast improvement over the days when the "gilded saloon" with all its enticements was on every corner. Every test vote in congress shows the drys growing stronger. Even here in "wet Connecticut" where the leadership of both political parties is so manifestly pro-liquor, I venture the statement that underneath such misleadership there is among the people an increasing appreciation of the folly and ruin of alcohol.

Unfortunately, and yet inevitably, there is increasing suffering and degradation among the victims of that traffic which conscienceless bootleggers pursue for profit, but to say that these bad conditions will avail to influence public sentiment to restore the traffic is to accuse the people of a lack of common sense. To say that, whatever drinking there is among high school pupils or college students—conditions grossly exaggerated, as the officials of those institutions testify from knowledge—is having an influence to drag the remaining great majority of these young persons into the same bad conditions, is ridiculous.

Recently a dear, credulous lady told me that I did not begin to realize the "terrible conditions in the Hartford high school." "How many cases do you know about?" I asked her. "Oh, there are lots of them," she rejoined. "Can you specify them?" I continued. "Well, well, —er—er, well, I know one girl who has gone wrong through drink, anyway," and she admitted that she could not think of another one. Let any reader test his own knowledge of the circumstances and realize what gross exaggeration the liquor propagandists are responsible for!

I do not minimize the "bad spots," but I say that they are far from prevailing, and insofar as they exist they demonstrate the folly of alcohol even in moderation, and prove uniformly that the person has never yet been born who can beat King Alcohol at his own game even though playing with him mildly! Automobile accidents frequently reveal that fact. An overwhelming majority of the people everywhere are going about their daily business wiser in this day and generation than their fathers were, as to the nature and effect of alcohol, and wishing honest-to-goodness that these deluded fellows who still imagine that there is virtue or anything other than degradation and degeneracy in alcoholic drink would come to their senses and quit annoying and burdening the public and cluttering up the public business and politics with their senseless demands. This is the plain truth of the whole matter.

There are some who call for "moderation" and "self-control" but one might as well swallow a rattlesnake and then exercise "will power" (sic) to say, "now, dear snakie, don't bite, don't even rattle, just run around and make it interesting for me," as to imagine that any person can swallow alcoholic poison and escape the effects. Some of the "F. F. V's" of Hartford seem to think that they have only to issue a social manifesto, whereupon booze-to-the-taste will come back; but they fail to realize that old King Alcohol has lost his former reputation. Two farmers were discussing Neighbor Jones. "Old Jones ain't the man he used to be," said one. "No, an' he never was," replied the other.

It has always been true, as Gladstone expressed it in his day, that alcoholic drink has brought more disaster and ruin upon mankind than "war, famine and pestilence combined"; the supreme court of the United States emphasized an old truth when it declared the saloon traffic "a greater source of crime and misery" than any other business—and if the chief source of crime is not in itself a crime, what is a crime?—but the difference in these scientific days is that men have come to understand the reason why—emphasize that word—the reason why alcohol is inevitably damaging—because of its very nature, which no human manipulation can change.

It was my privilege to publish recently a remarkable array of testimony as to the fact that, as Dr. Charles Mayo of Minnesota, summed it all up, "alcohol's only place now is in the arts and sciences". This fact cannot be too often emphasized. In "The World's Work" for March, Dr. Howard A. Kelly declares:

"There is no single disease in the world of which alcohol is the cure. The fact is well known to science, but is rarely made clear to the layman. The purpose of medicine is to cure disease. Since alcohol cures no disease it is not a medicine. It has no place in medicine practice.

"There facts have not been established so very long. They run counter to old beliefs, which are hard to displace. But the effects of alcohol upon the mind and body of man have had very careful study during this generation; that study crowded alcohol first from the list of curative medicines into the field of stimulants; then from the field of stimulants to the company of depressants. It is now well known that alcohol does not cure, does not stimulate. It lessens mental and physical vitality, creating only an illusion of vigor that does not exist.

"All this has been proved by innumerable tests. A typist of known speed and accuracy has taken alcohol in graduated quantities. His speed and accuracy decrease in proportion to the alcohol he takes. Start ten men of comparable vigor up a mountain side, five of whom have taken drinks as stimulation. These five will fail to climb. Even a pint of beer will lessen their physical powers by 10 to 15 per cent. Railroads learned long ago that their operative employes must not drink at all. It has been shown that one spoonful of liquor lessens the ability to think and act quickly.

"Despite all this, considerable number of doctors hold on tenaciously to the prescription of liquors * * * But the forward-looking doctors, the ethical intelligent doctors are against liquor prescriptions almost to a man. All the evidence condemns it. Science demonstrates the inadvisability of it. The facts are becoming more widely understood all the time."

The moderationists attempt to "pooh pooh" these facts, but they are unable to disprove. The editor tries to minimize the effect upon public sentiment by the statement that "as much can be said for alcohol as against," but the public is beginning to realize that this is not true. Let me again emphasize upon the editor's attention that the testimony against alcohol is overwhelming and undeniable. And to the light of these facts, I submit that when a man fights for the "personal liberty" to muddle his own brain and undermine his own efficiency he places himself in a foolish position which reflects upon his own judgment; the citizen who seeks to restore the traffic in such stuff is working against the welfare of his fellow citizens; and those who traffic in the stuff for profit are public enemies. Why, then, seek to repeal or modify the fundamental law? Enlightened self-interest, as well as loyalty, counsels conformity therewith.

ALLEN B. LINCOLN

Hartford, April 4, 1928.

First Aid Helps.

Mr. Editor: Under the heading of "Pointers to Parents" I noticed a few first aid helps to mothers which reminded me of a first aid help I possessed in poetry form for poisoning. I enclose it for you to use at your discretion.

AN INTERESTED READER.

Norwich, April 4, 1928.

The enclosure follows:

Send for the doctor, name the drug suspected.
Keep any cup where poison is detected.
In every case, whate're the poison be,
You may give, water, milk and eggs and tea.
Oils may be used, but two exceptions lie—
In phosphorus poisoning and in Spanish Fly.
In every case where staining is not found
To give emetics is both safe and sound.
So mix at once, be quick and don't be flustered
Two tablespoons of salt and one of mustard.
If stains are present then proceed with care
And of emetics most of all beware.
The poison known to make the patient placed
For Alkali Corrosives give an acid.
An acid taken then reverses the matter
And give an alkali to kill the latter.
The acid antidotes in household use
Are table vinegar and lemon juice.
What alkalis to use needs no revealing—
Take whitewash, chalk, or plaster from the ceiling.
Carbolic acid poisoning to make the patient easier
Give two tablespoons of sulphate of magnesia.
In oolum poisoning, he snores like some old Druid
Give him a teaspoonful of Condy's fluid;*
In strychnine opium, when there's long stagnation,
Resort to artificial respiration.
(*) In a half tumbler of water.

YOUR HEALTH

MAKING ALASKA WITH BAD FEET.

By Edward A. Rich, M. D., Tacoma, Wash.—Member Gorgas Memorial.

I took a chap over the Chilcoot trail last year who couldn't walk six city blocks.

Fifty miles of climbing and descent, fording streams swollen by the summer rains, glaciers bounding all horizons, a grand canyon of mountains, and boulder valleys. The "Scales," the Summit, and then down Long Lake and Lake Linderman to the dream city of gold, Dawson.

In all the western world there is no 50 miles of trail so brimful of history and romance and tragedy as the Chilcoot trail of '98. It takes a strong back and strong legs to make it, for blankets and grub have to be packed. We all had the proper equipment for the five day hike except "Tommy Dear."

Tommy Dear insisted he was fit. We took him because he was young, looked handsome, and didn't appeal to be a bad egg. First night the poor boy confided his weaknesses. He couldn't walk. We were six miles up the valley and just had to patch him up and proceed.

Tommy Dear made the trip and I know anybody can do it if they know how to coddle their feet. Being an orthopedic surgeon I wanted to experiment with the wreck and see if he could do it.

Fortunately he had some heavy-soled boots along. These we soaked in our bacon grease every night after mess. Tommy had very high arches and callosities on his heels and under his anterior arches just back of his toes. We took adhesive plaster from all the party and patiently, layer after layer, we built up the middle of his soles so that he had to walk on the center of his feet. He declared he felt as if he were horseback riding on stirrups. At Sheepcamp we found an old boot and nailed on a cleat under his arch. We kept his feet dry by packing rags and old socks about the tops of his boots, strapping tightly, and changing after fording every stream.

Most of our talcum powder went into Tommy Dear's boots. At night we dried his boots out and scrubbed his feet in the icy streams. With the tenderest solicitation, at noons and nights, our party hovered over Tommy Dear's feet. We pulled off his boots and his borrowed socks and made a tour of inspection. Every callous and red spot was checked for adhesive plaster before the next march.

Tommy Dear not only made the trail but he covered the 50 miles and came through with better feet than when he sneaked in on us. We couldn't get the improvised, well-fitting shoes away from him while we lingered in Alaska.

Which all goes to show that a soldier or any one else is just as good as he makes his feet.

Fellowship of Prayer

DAILY LENTEN DEVOTION

By Rev. Jay T. Stocking, D. D., Federal Council of Churches in America — Copyright 1928.

"Hope through the Cross"

SCRIPTURE: Memory Verse: "For God so loved the world, that he gave his only begotten Son, that whosoever believeth in him should not perish, but have eternal life" (John 3:16).

Read: Isaiah 53.

MEDITATION: This is Good Friday. We hold before us the cross. The symbol of death has become to us the symbol of life and hope. It brings us the assurance of divine help in our extremity. A traveller in the mountains of Albania speaks of an overhanging wayside cross which tells travellers "of the help of God for weary men." The cross stands for the central fact of religion, the suffering good will of God for the poorest and meanest of mortals. The crucifixion of Jesus has become hope for us all. In His death we have found courage and salvation. The cross marks the way that leads to victory.

"O Cross that liftest up my head,
"I dare not ask to fly from Thee;
"I lay in dust life's glory dead,
"And from the ground there blossoms red
"Life that shall endless be."

PRAYER: Almighty Father, we would know the beauty of that life and death which this day commemorates. May the spirit which led our Saviour to the cross descend upon us now and fill our hearts with love of God and man. Amen.

What Do You Know About Eastern Connecticut?

Questions.

1—Who re-established a direct steamboat route between Norwich and New York, following the dissolution of the first Norwich steamboat company?

2—When did he organize the new company?

3—Who were his associates?

4—What was the name of their boat?

5—When did it arrive in Norwich?

6—Into what line did this company evolve?

7—What famous New York jurist was born in Thompson?

8—When was Killingly incorporated as a town?

Answers will be found on the classified page.

Today's Anniversaries

1199—Richard I. (Coeur de Lion), King of England, killed near Limoges. Born Sept 8, 1157.
1520—Raphael, one of the world's greatest painters, died in Rome. Born in Urbino in 1483.
1731—Daniel Defoe, author of "Robinson Crusoe," died in London. Born there in 1661.
1773—James Mill, eminent historian and writer on political economy, born in Scotland. Died in London, June 23, 1836.
1789—The electors chose George Washington first president of the United States.
1830—The first Mormon church was organized at Manchester, N. Y.
1858—The planet Phocaea was discovered by Jean Chacornac.
1893—The Illinois senate passed a woman suffrage bill.
1927—Gen. Pershing led the American Legion parade in Paris on the tenth anniversary of the entrance of the United States into the World war.

Today's Birthdays

Most Rev. Raymond Marie Rouleau, archbishop of Quebec, born in Quebec, 62 years ago today.

Most Rev. Austin Dowling, archbishop of St. Paul, born in New York City, 60 years ago today.

Rt. Rev. Joseph M. Francis, Episcopal bishop of Indianapolis, born at Eaglesmere, Pa., 66 years ago today.

Millard E. Tydings, United States senator from Maryland, born at Havre de Grace, Md., 38 years ago today.

The drowning candidate catches at a straw vote.

A&P Easter Suggestions

FINE FOODS

Eggs for Easter, of course, and with eggs choice ham and selected bacon. The A & P has selected the finest of Easter foods and marked them at the lowest prices.

Selected and Guaranteed
Eggs 3 doz 85c

Specially selected Easter quality hams!
Ham — Serve a baked ham for Easter dinner. Nothing can taste better—try it! LB 25c

Fancy sugar cured, sliced, rindless!
Bacon — Choice breakfast bacon to serve with your breakfast Easter eggs! LB 25c

Sugar cured, tender, lean, smoked shoulders!
Shoulders — An ideal meat for the small family—serve it! LB 15c

Best Creamery
Butter lb 49c

Selected Maine
Potatoes 15 lbs 45c

A special low price for this week only!
Coffee LA TOURAINE LB PKG 51c

Pale dry or regular — buy a supply!
Clicquot Club GINGER ALE 2 BOTTLES 29c

Fine Candies		More Values	
PEANUT CLUSTERS Miller's	lb 39c	LIFEBUOY SOAP	3 bars 17c
CHOCOLATES Miller's	lb 39c	SUNSWEET PRUNES	2 lb pkg 19c
NOUGATINES Miller's	lb 29c	GELATINE Plymouth Rock	2 pkgs 25c
BUTTERSCOTCH Miller's	lb 29c	COFFEE JELLY Plymouth Rock	2 pkgs 25c
ITALIAN CREAMS Miller's	lb 29c	PINEAPPLE A&P Sliced	No. 2 can 21c
CARAMELS Miller's	lb 29c	MY-T-FINE DESSERT	3 pkgs 25c
5c CANDIES & GUM	3 for 10c	SARDINES Blue Peter	3 cans 27c
CARAMELS Delicia	lb 25c	SARDINES King Haakon	can 14c
MARSHMALLOWS Campfire	lb 25c	CINNAMON TOP COOKIES N.B.C.	lb 21c

A special Easter assortment of your favorite kinds!
Chocolates MILLER'S LB BOX 49c

O-O-o-o-I love Grandmother's Bread best!
Grandmother's Bread
Children do like Grandmother's home-baked flavor best, and it supplies the right kind of nourishment for their active brains and bodies. And you can send the children to any A & P store assured that they will receive courteous service
8¢ LARGE LOAF
Grandmother's Doughnuts DOZ 10c
Raisin Bread THURSDAYS LOAF 10c

THE GREAT ATLANTIC & PACIFIC TEA CO

APRIL IS THE MONTH
During Which You Can Save 10%
On the Purchase of a New
Crawford or Glenwood Gas Range

SAVE 10%

SAVE 10%

ALL OF THE NEW MODELS ARE HERE
You can't beat a Crawford or Glenwood for Service and Satisfaction.
Convenient Terms are Yours for the Asking.
City of Norwich Gas & Electric Dept.
"AT YOUR SERVICE"
Showroom open Saturday until 9 P. M., during this Sale.
PHONE 3070

REMEMBER How the Old "Dogs" Used to Bark?

EZO is a new scientific remedy for tired—aching—swollen — burning or tender feet—no fuss—no bother—just rub in EZO and rub out agony—instant action. You can't go wrong for Lee & Osgood Co. guarantees relief with each jar or money back. Great for stinging Bunions and painful Callouses.

EZO FOR HAPPY FEET

FOR EASTER BUY HER A CANARY
Makes the Home More Cheerful.
Just Received a New Shipment.
GOLD FISH AND SUPPLIES
BABY CHICKS AND SUPPLIES.
CLARK'S PET SHOP
50 SHETUCKET STREET

SPECIALS FOR EASTER!
PINE PLAINS GREENHOUSE
CUT FLOWERS AND PLANTS
Telephone 1882—3 Norwich
BLAKE & STUART
Greenhouse—Military Highway

Charles D. Foster
Insurance in All Forms
161 Main Street. Tel. 781

HENRY BELL GETS WIN OVER PADDY JONES

WATERBURY, April 5—(AP)—Henry Bell, of Hartford, won a three round decision over Paddy Jones, featuring the amateur boxing card of the Waterbury A. A. at Buckingham hall here tonight. Mike McTigue, former light heavyweight champion was introduced to a crowd of 1,700. Other bouts included:

Charlie Williams, Hartford, won from Freddy Freeman, Watertown, 150.

Ray Bonds, Bridgeport, beat Art Reynolds, Hartford, 135.

BOSTON COLLEGE LEAVES FOR ITS SOUTHERN TRIP

BOSTON, April 5 —(AP)— Coach Hugh Duffy and his Boston college baseball squad of 16 players left here tonight on their annual southern trip. The first game will be with Georgetown at Washington on Saturday.

The team will line up against Georgetown with either Shea or McNulty, pitchers; McMenimen, catcher; Weston, first baseman; Creedon, second base; Moncewicz, shortstop; O'Day, third base; Gibson, left field; Morris, center field; Duffy, right field.

Robert Smith, who was third string catcher until Monday, turned pitcher overnight and showed so much mound ability today that Coach Duffy brought him along on the trip.

Newspaper War Begins In Great Britain

Sir William Berry, who with his brother, Sir Gomer Berry, control the majority of newspapers outside of London, England, who are being challenged by Viscount Rothermere, in what England believes will be its greatest newspaper war. Viscount Rothermere has just announced the flotation of a $37,500,000 enterprise to establish evening papers in the same cities in which the Berry group operates. Viscount Rothermere formerly controlled virtually all the papers owned by Lord Northcliff, but sold them to the Berry organization.

The private lives of bacteria at work and work can now be filmed. Dr. S. Bayne-Jones, of the University of Rochester Medical school, has taken motion picture reels of thousands of generations of bacteria that enables a spectator to follow them through many days of growth and activity in a few minutes. Micromovies will aid biologists in working out obscure growth processes of many rudimentary forms of life, it is said, and in addition, classroom reels may be made for the instruction of students of medical and industrial bacteriology.

At Chaplin, Edward L. Davenport of Boston, well known among the older residents of the town as he resided there many years ago, is visiting friends, including Charles B. Russ and Merritt Welch.

1799 1928
Norwich, Friday, April 6, 1928

VARIOUS MATTERS

Light vehicle lamps at 6:42 this evening.

The water office will be closed all day today.—Adv.

Banks, schools and the library are closed today (Friday.)

Of the Fixed Stars, the big dog star Sirius sets in the southwest at 10 p. m. during April.

So far this week the weather has ben most favorable to the merchants' side of the Easter trade.

The water office will be closed all day today.—Adv.

There is to be a cast of sixteen in the Easter pageant being prepared for Sunday evening at the Central Baptist church.

There will be no Good Friday change in the post office schedule, carriers city and rural making deliveries as usual.

There was an S. O. S. call for lightweight garments Thursday when the mercury climbed to 69 degrees in the late afternoon.

In the stores the demand keeps up for the heavier types of plain georgettes in comparison with the call for the sheer ones.

Butts Art and Gift Shop will close all day Good Friday.—Adv.

Daffodils and crocuses are in bloom at the residence of Mr. and Mrs. Lewis M. Young on Broadway, the former Ripley homestead.

At Old Lyme, Miss Jessie Connolly, librarian at the Phoebe Griffin Noyes library, has resumed her duties and is much improved in health.

One of this year's projects of Park Congregational church is an apportionment of $160 toward the home missionary and church building societies.

The White Star Co. will be open all day Good Friday until 6 p. m.—adv.

Painters are touching up the exterior woodwork on the building of the New London County Mutual Fire Insurance company, on Broadway, Norwich.

Sales of rugs have been good in Norwich this spring, partly due to the varied and choice assortment offered and partly to the attractive prices made by dealers.

Easter greeting cards almost at Christmas volume are going through the mails, together with holiday greetings from Jewish residents, as the postmen realize.

Organists and choristers are reminded to have their Easter musical programs in The Bulletin office before 6 o'clock this (Friday) evening, for publication Saturday.

Easter Cards, Chocolates and novelties. Place your order for New Haven Dairy Special Easter Brick Ice Cream. Free delivery. Phone 1253. Smith's Drug Store.—Adv.

A handsome cottage has been completed at Groton Long Point for Calvin L. Swan, of Norwich, who now owns five cottages in that popular summer colony.

Eric Carlson has purchased the Bishop place on the Gilead road, Waterford, and is making many improvements there and will shortly move to the remodeled house.

At the April session of Tolland county superior court at Rockville this week, Judge Edwin C. Dickenson is holding court. There was a short calendar session Thursday.

In the report Thursday of the fiftieth anniversary of Jewett City Congregational church it was stated that the fire date was Feb. 10th, in 1876. It should have read Feb. 4th.

The customary allotment of about thirty copies of the Governor's Fast Day proclamation were received by Town Clerk Harold S. Burt, for distribution to clergymen, schools and library.

At the last meeting of St. James' branch of the Girls' Friendly society, New London, Miss Sarah Jordan gave a report of the archdeaconry meeting which she attended at Christ church, Norwich.

The water office will be closed all day today.—Adv.

Renovation and painting are in progress at the residence of Mr. and Mrs. B. P. Bishop, opposite the Little Plain, the colonial house which was the school of Lydia Huntley Sigourney about 1810.

Having recorded the first crocus bloom at her home on Broadway, Feb. 21st, Mrs. Edward D. Fuller's borders of those blossoms and snowdrops are exceptionally beautiful and thrifty this season.

A South Coventry man, William A. Wolfe who went to Fall River to attend the Methodist conference, was in Newport, and visited his son Harold, who is on duty there at the Naval Training station.

In some manner the bees in the garden at Mr. and Mrs. Henry F. Ulmer's have gotten the tip that summer is nearing, for they have begun honey-gathering from every crocus blossom in the neighborhood.

In this week's Red and White, the Norwich Free Academy publication, the editor, Cassidy Driscoll has provided a convenient scheme for lazy seniors, the class will, to be filled out and sent to the editor, for publication in due time.

Throughout Holy Week, many Catholics and non-Catholics have visited St. Patrick's church, following the "Way of the Cross," meditating on the events from Christ's condemnation to His entombment, as depcited in the stations along the walls.

The Equitable Trust company of New York, is guardian of Henry Gardiner, Jr., who inherited from his father, the late Henry Gardiner of New London property at Poquonoc Bridge, sought for high school purposes by the town of Groton.

MISS VAN WIE FALLS BEFORE MRS. HILL IN NORTH—SOUTH

PINEHURST, N. C., April 5—(AP)—Mrs. G. S. Hill of Kansas City today added the women's north and south championship to her list of golfing titles, rounding out three days of brilliant play with a decisive victory over Miss Virginia Van Wie of Chicago in the final round of the annual tournament. The result was 6 up and 5 to play.

Mrs. Hill, who is the mother of a 14 year old boy and has been playing golf but six years, took command of the situation at the very start and was never headed. A 65 yard approach shot which ran true to the cup and dropped her a birdie and the first hole. She picked up another at the fourth after halving the second and third, but lost the fifth to Miss Van Wie's par three. A par three and a birdie four gave Mrs. Hill the sixth and eighth and a lead of three holes. The seventh and ninth were halved.

At the tenth, Miss Van Wie sliced into the woods and missed a four foot putt to go four down. The eleventh also went to the Kansas City woman, the twelfth was halved and a par four gave her the thirteenth and the match.

PERSONALS

Judge Edward M. Yeomans is ill at his home in Andover.

Earle E. Styers, of Norwich is to sing bass solos in a cantata to be given Easter evening at Stafford Springs M. E. church.

Mrs. Harry G. Kibbe of Somers went to Ellington this week to spend a short time with her cousin, Miss Sarah L. Marris.

Jean P. Collins, a teacher in the Central high school near Buffalo, is at the home of her parents in Uncasville for the Easter holidays.

William Burdick, after visiting his brother, Edward Burdick of the Road district, returned to his home in Norwich the first of the week.

Mr. and Mrs. Carter P. Williams of Willington have been guests of the former's parents, Rev. and Mrs. Frederick C. Williams, in Willimantic.

Lyman L. Chapman of 10 Union street was taken to the W. W. Backus hospital Thursday morning after having been confined to his home for several days with illness.

Dr. Mary Todd, formerly of Connecticut college, now on the staff at Norwich State hospital, will address the members of the Woman's association of St. James' church, New London, at the parish house, Monday afternoon.

FUNERALS

Mrs. Henrietta McNamara

The funeral of Mrs. Henrietta McNamara was held Thursday morning at 9.30 o'clock at her home in Colchester and many relatives and friends were present. There were a number of beautiful floral tributes. At 10.30 o'clock services were conducted at St. Andrew's church, Colchester, by Rev. Philip J. Mooney. The burial was in St. Andrew's cemetery, Colchester. The bearers were C. A. Kramer, Frank Reynolds, Harold Brown and Edward Mahoney. Undertaker C. A. Gager had charge of the funeral arrangements.

Mrs. McNamara, who was 78, died Tuesday at the home of her daughter, Mrs. Kate Avery of Chestnut hill. Her daughter is her only survivor.

John L. Leffingwell

The funeral of John L. Leffingwell was held Thursday afternoon at 2 o'clock at the parlors of Undertakers Church and Allen and the service was conducted by Rev. George W. Borden of Uncasville. Burial was in West Plains cemetery and the committal service was conducted by Rev. Mr. Borden. The bearers were Silas W., Thomas and Forrest Leffingwell, and Hiram Amburn. There was a large attendance of relatives and friends.

Arthur C. Burlingame, Jr.

The funeral of Arthur C. Burlingame, Jr., 13 months old, was held Thursday afternoon at 3 o'clock at the parlors of Undertakers Church and Allen. Relatives and friends of the family were present. Rev. Edward C. Dunbar, pastor of the First Baptist church, conducted the service and burial was in Maplewood cemetery. Rev. Mr. Dunbar conducted the committal service.

The child, son of Mr. and Mrs. Arthur C. Burlingame, of Meriden, and formerly of this city, died Tuesday morning at the New Haven hospital, following an illness of several days. He is survived by his parents.

Miss Jane E. Skelly

Thursday morning at 9.30 the funeral of Miss Jane E. Skelly who died in Newport, R. I., Tuesday was held from 353 Main street, with relatives from New London and other cities attending. At 10 o'clock, in St. Patrick's church, the rector, Rt. Rev. Msgr. M. H. May read the service and gave the final absolution. As the day was Holy Thursday, requiem mass will have to be celebrated later. For this reason, also, the members of the choir sang unaccompanied by the organ. At the recessional, Henry J. LaFontaine sang Nearer, My God to Thee.

Burial was in St. Mary's cemetery, the bearers being Joseph P. Connor, William M. Skelly, Edward Burns, John McNamara, William Weldon and Laurence E. Millea. The committal prayers were read by Monsignor May.

Miss Skelly was a member of a family long identified with the Fountain street section of Norwich and years ago conducted a stationery and book store in Norwich. Later she resided for a time in New London, but in the closing years of her life she was a nurse in Newport. She was deeply religious and very charitable, as was recalled by friends and former neighbors who attended her funeral Thursday.

Miss Alice B. Saxton

Funeral services which were private were held for Miss Alice B. Saxton at 2 o'clock Thursday afternoon at the home of her brother, Charles A. Saxton, 329 Washington street, and were conducted by Rev. G. F. Bailey. Burial was in Yantic cemetery where Rev. Mr. Bailey conducted the committal service. The bearers were Charles H. Standish, Edwin H. Sevin, Walter A. Standish of Orange, N. J., and Charles A. Saxton. There was a wealth of beautiful flowers.

Funeral arrangements were in charge of Undertaker C. A. Gager.

Believe School Children Started Fire

After investigation at East Great Plain school Thursday by Chief Howard L. Stanton and Deputy Chief Henry R. Taft, it was the belief that school children with matches in the cellar had started the fire there Wednesday afternoon, although none of the children questioned would admit it. The accumulation of old papers in a box in the cellar made it easy for a fire to start if a match was dropped there, and the chief recommended that the school buildings in the town limits, which are outside of his jurisdiction have metal boxes or fire proof devices in which to keep papers.

DRILLED AT ARMORY WITH GOOD ATTENDANCE

At the weekly drill at the state armory Thursday evening by First Battalion headquarters battery and Combat Train, 192nd F. A., C. N. G., 53 of the 41 enlisted members were present, and Lieut. Jonathan L. Johnson of Putnam and Captain W. R. Denison, both of Headquarters First Bn., were in attendance.

The drill consisted of military courtesy by Capt. N. C. Pierce and interior guard duty by Lieut. Wilbur. After the drill the monthly meeting of the association was held and it was voted to buy a Victrola and records for the company room. Plans were also discussed for overnight camp at the state range at Danielson as soon as the weather is warmer.

The headquarters battery and combat train is in second place in drill attendance in the twelve units of the 192nd Field Artillery, the Service Battery of Danielson holding first place.

Y. M. C. A. Annual Events

Active members of the Y. M. C. A. will atten dthe annual meeting of the association which will be held on the evening of Wednesday, April 11, when annual reports will be given and officers and directors elected. The anniversary service is to be held on the following Sunday evening at the Central Baptist church with Dr. Marshall as the speaker and Maurice Wallen of Hartford as the soloist.

ELKS INSTALL THEIR OFFICERS WITH INITIATION AND SOCIAL TIME

Norwich lodge of Elks had a meeting that broke attendance records Thursday night at the Elks home when officers for the ensuing term were installed by P. E. R. James F. McGlone of Willimantic lodge, No. 1811. The ceremony was conducted in impressive form, placing in office he following elective officers: Exalted Ruler, Henry Bamber; est. leading knight, Frank Donnelly; est. loyal knight, James T. Egan; est. lecturing knight, Richard P. Quinn; secretary, William R. Balcom; treasurer, L. E. Millea; tyler, Thomas R. Craney; trustee for three years, John H. Carney; representative to grand lodge, James M. Osten; alternate, Felix Callahan.

At the same time the following appointive officers named by Exalted Ruler Bamber were installed: Esquire, Daniel F. Driscoll; chaplain, Alexander Finlayson; inner guard, Benjamin Mellor; organist, Hugh Kinder.

Committee appointments were made as follows:

Sick—James T. Egan, George Tormey, John Paradis, John P. Corcoran, David Murray, Frank P. Donnelly.

Flag day—John M. Swahn, Hugh Kinder, Otto F. Ernst, Paul H. Zahn, Lawrence E. Millea, Daniel F. Driscoll.

Welfare—Frank P. Donnelly, James T. Eagan, William Murray, John P. Lyston, Fred G. Thumm, Rutherford C. Plaut, William Fitzgerald, John H. Carney, Lionel Boucher.

Investigation—Lawrence E. Millea, Wm. R. Balcom, Harold H. Kramer, John Kennedy, Arthur Jodoin, John Noyes, Walter W. Carrigan.

Audit and finance—James M. Osten, Miner Welmore, James E. McCormick, James Purdon.

Entertainment—Daniel F. Driscoll, Walter E. Turner, Richard Quinn, Alexander Finlayson, Arthur Edwards, P. J. Melady, Harry B. Ford, Charles McIntyre, John H. Wilson.

Memorial—John M. Swahn, Hugh Kinder, Otto F. Ernst, Nelson J. Ayling, James Purdon, Daniel F. Driscoll.

House—Charles McIntyre, James M. Osten, Daniel Polsky.

Five candidates were initiated and the evening closed with a social session at which lunch consisting of crabmeat salad, potato salad, rolls and coffee was served by the entertainment committee, and an excellent vaudeville entertainment was put on by talent from Hartford.

HENRY BAMBER
Installed Exalted Ruler

HIGHWAY CONDITIONS IN EASTERN CONNECTICUT

Road conditions and detours made necessary by highway construction, repairs and oiling, announced by the state highway department as of April 4th are as follows in this part of the state.

Route No. 1—The Boston Post road is under construction in Stonington at Wequetequock and while this section is being used by traffic during construction, it is necessary to use caution in passing through.

Route No 2—Glastonbury Glastonbury-Portland road is under construction, but open to traffic.

Route No. 3—Brooklyn-Danielson road in the towns of Killingly and Brooklyn are under construction, open to traffic. Willimantic-Hartford road in Columbia is under construction, open to traffic.

Route No. 10—Haddam—Road under construction from Higganum to East Haddam bridge; no delay to traffic. Hartford-Saybrook road in the town of Saybrook to be oiled the latter part of week.

Route No. 12—Central Village—Bridge over Moosup river is under construction. No detour necessary. Putnam—School street on the Worcester road being oiled for about one mile. Plainfield—One mile on the Griswold-Norwich road being oiled. Plainfield—Danielson road being oiled for about two miles. Lisbon, Norwich and Worcester road, two miles being oiled from Tunnel Hill to Palmer's Curve. Griswold, Norwich and Worcester, three miles from borough line to Griswold-Plainfield line, being oiled.

Route No. 17—Norwich, Norwich-Colchester road, one mile from Yantic crossing to Norwich-Bozrah town line being oiled.

Route No 32—Norwich-Groton road, bridge over Poquentanuck cove under construction, no detour. Norwich-Groton road from Norwich city line to Brewster's Neck is under construction, open to traffic. Windham-Franklin-Norwich road being oiled for a distance of about two miles. Franklin, Norwich-Willimantic road from Franklin-Norwich town line to Smiths corner, road being oiled.

Route No. 101—Putnam, Providence road being oiled for a distance of one mile.

Route No. 109—Mansfield-Phoenixville road is under construction, detour posted from Warrenville to Ashford. This road nearly impassable to traffic. Special car should be used at a point a half mile east of Phoenixville where shovels are operating.

Route No. 141—Canterbury-Scotland road is being oiled for a distance of one mile. Plainfield-Griswold-Norwich road being oiled for a distance of one mile.

Route No. 179—Preston—The road from Poquetanuck to Brewster's Neck is under construction, very rough but no detour.

Route No. 333—Waterford—Jordan road four miles being oiled from Moosebroker's corner to Niantic bridge.

Route No. 356—Lisbon-Newent road from Sylvandale to Lisbon church a distance of four miles being oiled.

Haddam-Hartford-Saybrook road is being oiled. Haddam, East Haddam bridge road is being oiled. Mansfield—Bridge over Fenton river on the Mansfield Center-Warrenville road is under construction, open to traffic. Mansfield Center-Warrenville road is under construction, open to traffic.

COMMITTEE HEARS EVIDENCE ON BREACH OF CONTRACT

Attorney John T. Burke of this city was engaged Thursday as a special committee, appointed by the superior court, in taking evidence in the case of Grace Desario Brogno and Joseph Brogno against Demetrio and Salvatore Chiningo, Jacob R. Slosberg, John Blum and Joseph Walski, all of Norwich, for breach of contract.

The hearing was conducted in the court of common pleas rooms. Attorney Burke is to make his report to the superior court.

The Brognos claim that they hired the Chiningos, who are contractors, to erect and construct an addition to their dwelling house located in Oak street, this city, and that the conditions were that the work should be completed by Thanksgiving day, 1926. They claim that the contractors failed to complete the work on time and that they failed to do good work, which the Brognos claim put them to an expense of about $1,000.

The Chiningos, after denying the allegations, sue for $2,000 on a counter claim, alleging that $1,916.07 is still due them for the work performed, [illegible] for $1,884.86, [illegible] Blum has one for $414.85 and Walski another for $133.50, all for materials furnished.

Attorney Thomas M. Shields appears as counsel for the Brognos, while Attorneys John H. Barnes and Edwin W. Higgins are counsel for the Chinings. Mr. Slosberg is represented by Attorney Charles L. Stewart.

At Christ Episcopal Church

On Good Friday night at 7:30 in Christ Episcopal church the two choirs under the direction of Stanley Pierce at the organ, will give a music service. The anthem, "The Way to Calvary," will be the special number, but there will be several other solos and organ numbers. Visiting singers from out of town will take part and the program will prove most pleasing.

MUST INCREASE CAMPAIGN FOR ACCIDENT PREVENTION

Connecticut cannot afford to reduce its efforts towards automobile accident prevention but should increase them to meet the conditions arising from a tremendous growth of traffic is the conclusion reached by Miss Ethel Usher, statistician for the state motor vehicle department, after a study of accident reports of the past five years. This study, with a particular analysis of the damage done by motor vehicles during 1927, is made the subject of a report which appears in the April bulletin of the department.

Vehicle operators, particularly, must be made to realize that their responsibilities are increasing, Miss Usher says. The reason for this is obvious, she points out, when the circumstances surrounding accidents are considered and the causes of the mishaps are studied.

The operators themselves report that they have been at fault in three-fourths of all accidents. This has been true in spite of the fact that in many cases where automobiles have collided with pedestrians, teams, trolleys, stationary objects and other things, the operator might have reported, without fear of contradiction, that he was without blame.

For 1927, Miss Usher finds but one really favorable condition or result. The ratio of killed and injured to the number of registered cars is showing a downward trend. Otherwise, unfavorable results are increasing. More persons were killed than ever before. More were injured. The property damage total exceeded that of any other year. Finally, the number of accidents was greater than in any year of the state's history.

A table giving to each town and locality a summary of its own motor vehicle accident situation has been included in the analysis. It discloses that only three towns were without accidents during the year, Hartland, Prospect and Warren. Hartland is the "banner" town of the state, having been free of accidents for the past three years. However, its population is only about 310 and there are but 75 cars registered there. Warren is on the list of "without accident" towns for the second consecutive year. Its population is approximately 260 and it has 91 registered cars.

The "hit-and-run" driver was reported as operating more frequently last year. Miss Usher finds that this group increases in number steadily. Also passengers in cars appear to be growing careless more rapidly than formerly. During the year 118 were injured because of some careless act of their own.

Friends of car owners were the drivers of more than one-fifth of all cars involved in accidents during the year. Employes, part owners, and lessees were the drivers of another fifth. Less than three-fifths of all cars involved were operated by the owners.

As is commonly believed to be the case, most accidents occurred at intersections of streets and highways, but contrary to the general impression, the majority happened during the daylight hours, on dry road surfaces and in clear weather. Of the 26,832 accidents last year, 13,651 were at intersections; 18,194 occurred on good road surfaces; 16,404 happened during daylight hours, and 20,948 in clear weather.

Miss Usher has a good word for visiting motorists. "How often," she says, "is the reason for a high accident record in any locality given as the visiting motorists. If by that term is meant out-of-state cars, it is not to be credited for it will be noted in accident tables that they are not as a whole such a bad lot, after all, but that those owned locally or in the immediate vicinity of the accidents are the ones that cause the trouble."

A summary of results shows that the increase in the number of persons killed is largely in the class of children under 16 years of age, while the increase in the number of injured is among the adults or those 16 or more. There is apparently no difference, Miss Usher says, in the chances taken whether riding in a motor vehicle or as a pedestrian meeting one, except in the seriousness of the result, for more pedestrians are killed each year than occupants of cars, while more occupants than pedestrians are injured.

Miss Janet Atkins who attends school in Cos Cob, is spending the Easter vacation with her mother, Mrs. A. K. Atkins who is in Old Lyme for a lengthy visit with her father, Commodore N. M. Terry.

SPECIAL CITY MEETING TO HAVE MUCH BUSINESS

The special city meeting which Mayor Milo R. Waters is to call on the subject of stream pollution and sanitation will also have before it the subject of a new city charter, building code and consolidation of town and city, according to a petition which has been presented to the Mayor with the signatures of about 35 taxpayers on it. The meeting will be called sometime between the 20th and 30th of this month.

The petition is as follows:

To the Mayor of the City of Norwich:

We, the undersigned, electors of the city of Norwich, believing that the indictment of said city in the Babson survey, so-called, recently given widespread publicity, demands the immediate and most serious consideration of all of the citizens of said city, hereby respectfully petition your honor to call a special city meeting of the electors of said city as soon as the charter and ordinances of said city will permit for the purpose of general and special consideration and action upon such portions of said Babson survey as affects the government of said city through its charter and ordinances as may be deemed advisable, necessary and proper and to take action upon and consider in particular.

(1) Taking all necessary steps for the enactment of a new charter for said city.

(2) Authorize and direct the court of common council of said city to enact a suitable building and plumbing code and an ordinance for the electric wiring of the buildings of said city.

(3) To conclude and determine whether said city shall petition the next general assembly of this state for the annexation of any or all of the town of Norwich to said city, making the city lines co-extensive with the town lines, with an equitable and fair adjustment of taxation by the creation of tax districts or otherwise, with due and proper credits for all public utilities and public improvements owned by private corporations within the town.

(4) For the discussion and action by said special city meeting of any subject matter or thing touching its government, the health of its citizens, the administration of its affairs, the preparation of its annual budget and its general welfore.

Among the signers are Edwin W. Higgins, John H. Barnes, Rev. Alexander H. Abbott, Herbert M. Lerou, Arthur L. Peale, Dr. John W. Callahan, Dr. N. B. Lewis, Roger L. Worthington, Walter D. Moran, James Quinn, J. A. Desmond, J. C. Stanley, Harold F. Desmond, Josiah Greenstein, John J. Shugrue, F. J. Fagan, Meyer Blumenthal, L. H. Maples, Robert A. Gray, J. D. Jones, L. R. Ethier, T. O. Kennedy, Chris. G. Allen, Harold E Robbins, William C. Bode, Jr., William C. Bode, Henry S. Bode, Edwin L. Burnap, Dr. S. M. Goldberg, Martha W. Norton, John G. McNamara and Joseph K. Panek.

SUES FOR BALANCE OF $4,000 COMMISSION

David J. Kerr and Clarence Shobes, both of this city, are the plaintiffs in a suit brought in the superior court for $2,500 damages against Harry Trefes and Charles R. Johnson, both of Stonington.

The suit is brought on a claim for a balance due on a commission for sale of real estate to H. P. Ballou of Hartford.

It is alleged that the defendant agreed on April 2, 1925 to pay $4,000 commission and they did pay $2,000. It is claimed the defendants further agreed to pay the $2,000 balance of commission if the agents would secure a first mortgage of reasonable amount; or if the purchaser made a payment of $5,000 then the sellers of the property agreed to pay $1,000 commission and the balance of $1,000 when a further payment of $5,000 was made by the purchaser.

Now it is alleged that Trefers and Johnson have refused to pay the $2,000 balance on the commission although the purchaser has paid the defendants the sum of $5,000 as one payment and the agents secured a first mortgage of a reasonable amount, but the defendants refused to accept this mortgage.

The suit is returnable in May.

REPORT HOTEL GRISWOLD AT GROTON SOLD

It is reported that the Griswold hotel, at Eastern Point, Groton, has been purchased by a new group from the Bowman-Biltmore interests. It is understood that the hotel will be under the management of Edward H. Crandall, formerly of the Gedney Farme hotel and now manager of the Park Chambers and Mayfair House.

The new company is to be called the Crandall Hotel corporation, and a small amount of preferred stock will be placed privately by bankers interested in the new ownership.

Dr. Marshall's Closing Address

The final address by Dr. Benjamin T. Marshall in the lenten series at the Y. M. C. A. will be given at noon today (Friday) upon the special theme of "Immortality" in the series upon "Taking Jesus Christ Seriously." The addresses are attracting men interested in a spiritual message. Lunch will be served at noon.

WILL ASSUME PASTORATE AT TRINITY METHODIST

Rev. Joseph Cooper, who has completed a pastorate of six years at South Manchester and is the newly appointed pastor for Trinity Methodist Episcopal church in this city, will come here today (Friday), taking up his residence in the parsonage on Williams street.

At a farewell service last week in South Manchester, which had an attendance of over 1,000, the Manchester Masonic lodge of which he had been chaplain presented him a gold watch and Masonic charm, the members of the church choir presented him a beautiful copy of Sudney Dark's "London," bound in green in full polished calf leather and hand illustrated, and William A. Willard of Hartford presented him a hand-carved cane cut from a poplar tree which stood on the grounds about Mark Twain's Hartford home. The cane bore the names of hundreds of Mr. Cooper's friends in South Manchester. The presentation by the Masons was made in the lodge room before they marched in a body to the service at the church.

REV. JOSEPH COOPER

Rev. Mr. Cooper's ministerial record is as follows: 1889-90 Primitive Methodist Congerence of Eng. (Birmingham); 1891-93 Perth, Wales; 1894 student 1895-97 Southern New England conference, Old Mystic, Conn.; 1898-99 Scituate, R. I.; 1900-02 Centerville, R. I.; 1903-06 County street, New Bedford, Mass.; 1907-13 Newport (First); 1914-21 Brockton (Central); 1922-28 South Methodist, Manchester.

OBITUARY

Charles E. Hendrick

Charles E. Hendrick, 62, proprietor of the rolling skating rink at the Olympic building on Water street, died Thursday afternoon about 2:30 o'clock at his home, No. 172 Laurel Hill avenue. Although in failing health for three weeks, he had been seriously ill only a few days. Mr. Hendrick was born in Brooklyn, N. Y., March 29, 1866, and was the son of William F., and Emma A. Hendrick.

For a number of years he had managed roller skating rinks in Springfield, Rockville, Bayonne, N. J., Danbury and Bridgeport. Last November he came here from Danbury and opened the Olympic rink which he conducted up to the time of his death.

Mr. Hendrick is survived by his wife, and one daughter, Mrs. L. A. Conger of Springfield, Mass. There is also a brother, William Hendrick, superintendent of the General Chemical Co., Bridgeport.

Mrs. David W. Lillibridge

After an illness of about seven weeks, Mrs. Annie Helen Marr Lillibridge, widow of David W. Lillibridge, a resident of Plain Hill, for over 50 years, died Wednesday morning at her home in South Kingston, R. I. Mrs. Lillibridge was the daughter of James and Mary Campbell and was born at Voluntown, June 10, 1845. She was united in marriage with David W. Lillibridge at Greene, R. I., and after her marriage went to Plain Hill where she resided for 50 years.

Mrs. Lillibridge is survived by a son, Fred Lillibridge, South Kingston, R. I., two grand children, Miss Marjorie Barber, Norwich, and Harry Stott of South Kingston and seven great grandchildren. Mrs. Lillibridge was well known in Norwich and had many friends here who mourn her death and extend deep sympathy to the surviving members of her family.

TO ATTEMPT FLIGHT ACROSS THE PACIFIC

NEW YORK, April 6.—(AP)—Lieut. Bert of Bowling Green, Ky., announced tonight that he would attempt a solo non-stop flight across the Pacific from Seattle, Wash., to Tokio late this month or early in May.

If the ocean flight should be successful, Lieut. Hall said he would continue on around the world by way of Harbin, Moscow, London, St. John's, N. F., and New York in an attempt to lower the existing time record for encircling the globe.

On the Pacific flight aviator will be competing for a $27,500 prize offered by the Seattle chapter of the National Aeronautic association and the Imperial Japanese Aviation society.

Lieut. Hall was one of the seven original members of the Lafayette Escadrille and has an imposing war record. For the past five years he has been engaged in aviation in the Orient.

A single motored monoplane was said to be nearly completed at one of the Long Island factories.

The distance from Seattle to Tokio by the route Lieut. Hall will follow is 4 300 miles.

CROWDS INSPECT NEW STORE OF SILBERMAN FURNITURE COMPANY

Between 5,000 and 6,000 people attended the grand opening of the new Silberman Furniture store, 37-41 Main street, Thursday evening. A formal reception from 8 to 10:30 o'clock marked the opening of the new store which is one of the finest and most attractive stores of its kind in New England. So great was the throng of visitors that a long line of people filed in and out of the main entrance on Main street throughout the greater part of the evening. No count of the number of people who visited the store was kept but it was estimated that over 5,000 people inspected the new store. The number of visitors was probably much larger than the estimate. There were souvenirs for all visitors, large packages of needles for the adults and Indian wigs for the children. Throughout the evening Brennan's orchestra furnished a concert programme which was interspersed with vocal solos by Mrs. William Schwolow of New Haven, who is a radio singer of considerable note.

Congratulatory telegrams from leading furniture manufacturers throughout the country were received during the afternoon and evening by the store manager and there were also a number of beautiful floral baskets received from admirers and friends of the Silberman company.

It was early last fall that the new $200,000 home of the Silberman Furniture company was started. The razing of the old structure on Water street which the company acquired when they first came to Norwich started last August. The new building, eight stories above the Water street level and six stories above the Main street level is entirely of brick and steel construction and the building is one of the most modern structures in the city.

The building is of fire proof construction throughout and all floors above the basement on Water street are of hardwood. The new front is of Indiana limestone and the entrance to the main floor is in the center of the building. Large plate glass show windows extend on either side and on all six floors above the Main street level.

At the rear of the main floor is a self service Otis elevator for passenger service which gives rapid access to all floors. The lighting fixtures are of the latest indirect lighting system and an oil burning furnace will provide heat for the entire building. The modern interior construction makes the store one of beauty and attractive design. A sprinkler system has been installed throughout the entire eight floors.

In all there is approximately 45,000 square feet of floor space in the new building, making it one of the largest stores in the state, devoted exclusively to home furniture and furnishings.

On the Water street level is a large room devoted to a garage and a shipping department. The second floor level, Main street side, is to be devoted to storage and for the display of stoves and hardware stock. There are special demonstration rooms for cooking purposes and for showing gas and coal ranges.

The third floor, which is the Main street level, is devoted to the display of living room furniture, home furnishings, etc., and at the rear of this floor is located the business office, the ladies' lounge room, attractively furnished, and a modernly equipped lavatory.

On the fourth floor is displayed dining room furniture. Over 50 suites can be displayed on this floor. Beds, dressers and bed room furniture are on display on the fifth floor and on the sixth floor is the children's department. Here are seen juvenile furniture, carriages, strollers, playthings, etc., in which the younger generation are interested.

Reed furniture, camping outfits, porch swings, hammocks, floor coverings, etc., are seen on the seventh floor, while on the eighth and top floor there are two score or more of bedroom suites and chamber suites. On the latter floor is also the rug department. The rug racks are arranged so that they will swing freely for daylight display.

A Stamford firm was awarded the contract for the erection of the new building and local concerns were given the heating, plumbing, lighting and other sub contracts. The Silverman Furniture Co., came to Norwich in November, 1926, having purchased the old Shea & Burke furniture store. At the time they came to Norwich the company officials immediately started plans greatly to enlarge the store and the new building is the result of their efforts to give the people of Eastern Connecticut a modern furniture headquarters.

Starting in 1890 in Stamford, on a small scale, Philip Silberman, sole owner of the business, built up a flourishing business and several years ago he erected a modern six story building in Stamford, which is one of the largest and most modern furniture stores between New York and New Haven. Herman Sharne, son-in-law of Mr. Silberman, is the manager of the Norwich store

FRIDAY and SATURDAY SPECIALS
HARTIE'S GROCERY
161 Franklin Street

BARTLETT PEARS, No. 2½ can. 29c
SABBITT'S CLEANSER, 6 cans.. 25c
DEL-MONTE FRUIT SALAD large can 39c
DAVIS BAKING POWDER. Large can 19c
BURT OLNEY'S PEAS, 2 cans..... 35c
MACHINE SLICED BACON, lb..... 35c
FRESH BAKED GINGER SNAPS.... 2 lbs. 25c
NATIVE POTATOES ..... 15-lb. peck 45c
NATIVE EGGS, 3 dozen.... $1.00
BEST TUB BUTTER, lb..... 55c
CLOSED FRIDAY AT 1 O'CLOCK

— THE —
Norwich Drapery Shop
64 Broadway

New Spring Cretonnes
In all wanted colors, both imported and domestic
39c to $1.50 yard

Hand Blocked Monks Cloth
Something new and different—used for draperies and upholstering. Blocked in effective design and colorings, exclusively for our shop. 36 inches wide.
98c per yard

Eyestrain Often the Cause of Headaches

And the man or woman on "the firing line" of business cannot afford headaches.

To think clearly they must see clearly. Clear thinking is a necessity, and induces quick, strong decisions.

When you need glasses visit our office, where scientific accuracy is guaranteed.

DON'T NEGLECT YOUR EYES!

C. A. Spear
OPTOMETRIST & OPTICIAN
218 Main St. 96 Main St.
Norwich, Conn. Jewett City, Conn.

BRISTOL LOSES TO LITTLE CARR CREEK FIVE FROM KENTUCKY, 19 TO 13

CHICAGO, April 5 —(AP)— Carr Creek, the Kentucky Mountaineer team that is showing basketball fans in these parts a new and potent type of basketball, tonight won its way into the quarter-finals of the National inter-scholastic at the University of Chicago, defeating Bristol, Conn., 19 to 13.

The style, which has but one principal and that to follow the ball, has now carried the boys from "Old Kaintuck" through three tournament games. The powerful Vienna, Ga., five one of the greatest teams ever to play in the stagg tournament, will be the next opponent of the lads from the Blue Grass state. They are scheduled to meet at 9 p. m. tomorrow.

As in previous games it was Shelby Stamper, brilliant curly headed forward, that led his team to victory. Completely covered, Stamper directed the offensive and defensive play, passing accurately and carrying the ball down the floor. The two Adams brothers led the scoring, Gurney and Ben. Gurney connected three times from the field and Ben two.

Had the Mountaineers been able to hit free throws the score might have been larger.

Might Have Made Score Larger

They missed 10 out of 15 shots from the free throw line, and during the first part of the game missed many short shots from under the basket. The first quarter, which ended two to two, was a wild scramble for the ball. In the second period, Carr Creek ran up a count of 11 to 5. Bristol rallied in the third session and pulled up 11 to 15, but two free throws by Rae were all they could collect in the last quarter while the Adams combination dropped in two long baskets.

Hugret and Roberts divided scoring honors for Bristol, each getting one field goal and a free throw.

The Mountain team made its first substitution in 19 games when Ben Adams was forced out on personals in the closing minutes of play. His place was taken by Cornet.

Vienna Wins Easily

Vienna, Ga., one of the smoothest teams ever seen in a Chicago tournament, swept through Oak Park, Ill., 40 to 15. The Cotton States champs played a tireless brand of basketball that no other team in this year's tourney has equalled. The half ended with Vienna leading, 15 to 8, Horne led the Vienna scorers with 8 field goals and one free throw.

Ashland, Ky., state champs won its way into the quarter finals, easily defeating Oregon, Mo., 41 to 22.

After the first half, which ended 14 to 11, the Kentuckians got started and rolled up a count of 22 to 15 at the third quarter. The fourth period saw them going at even a faster pace, with substitutes failing to slacken the hot pace.

PUTNAM HIGH HAS 17 GAMES ON DIAMOND SLATE

(Special to The Bulletin)

PUTNAM, April 5—Strenuous workouts were given the candidates of the Putnam high school baseball squad this week. The team reported for practice to coach Noyes Thursday for the continuation of the early season training to assist the players to round into shape for the first game to be played on April 14 at Pomfret school. Other games scheduled to be played are as follows: April 18, Killingly at Killingly; April 20, Trade school at Putnam; April 26, Windham at Windham; April 27, Woodstock at Putnam; May 2, Plainfield at Plainfield; May 4, Trade at Putnam; May 8, Bartlett at Webster; May 11, Burrillville; May 16, Woodstock at Woodstock; May 18, Plainfield at Putnam; May 22, Bacon academy at Putnam; May 25, Bacon academy at Colchester; May 30, Windham at Putnam; June 2, Bartlett at Putnam; June 5, Burrillville at Putnam; June 8, Killingly at Killingly.

TEAMS FROM MIDDLEWEST AND SOUTH FAVORITES

CHICAGO, April 5—(AP)—Basketball teams from the middlewest and south today became ranking favorites to win the National prep school title when each section qualified two fives for the quarter-final round of the University of Chicago tournament. The far west placed its only remaining entry for the fifty qualifiers of the day's play.

The five-man defense and delayed offense, as perfected by Canton, carried the Illinois state champions past the powerful Tulsa, Okla., team in the feature event of the day's program. As the result of its victory Canton is being picked by many to represent the upper half of the bracket in the finals Saturday night. The play of the Illinois boys matched that of the tall Tulsa team after the first few minutes and the Canton boys broke through to a 19 to 15 victory.

St. George, Utah, upheld the honor of the west, taking a close battle from Stivers of Dayton, Ohio, 27 to 25. The westerners however, will meet much harder opposition tomorrow, in Canton for the opening game of the quarter-final round.

A giant team from Grand Forks, N. D., ran pell mell through the Mize-Miss., defense to win, 38 to 20. Mize, the village that the map makers forgot, was no match for the fast travelling Flickertails.

By reason of its victory Grand Forks tomorrow will have the opportunity of matching its style of basketball against that as played by Alexandria, La., Alexandria, one of the two southern teams to advance another round upset the dope to defeat Jacksonville, Fla., 24 to 19, in a closely fought contest.

Morris, La., disposed of Couer D'Alene, Idaho, 31 to 21 in a game that marked the southerners as a dark horse in the race for national honors.

ONE-BOUNCE RULE NOT LIKELY TO GO IN BASKETBALL

CHICAGO, April 5 — (AP)— Any changes in the present basketball rules will not receive the approval of the National Association of Basketball coaches. Hhis was the consensus of more than 100 coaches who expressed themselves today at the annual meeting of the association.

Advocates of the one-bounce rule were much in the minority. Walter Meanwell of the University of Wisconsin, who favored the abolition of the dribble when it was first suggested a year ago, was indifferent as to probable changes.

Ward Lambert of Purdue, chairman of the association's rule committee expressed himself as being against any changes without first giving them a thorough trial.

Tomorrow, all the coaches will turn in written reports of their ideas of improving playing conditions.

While practically everyone present deplored reliable stalling it was decided that no ligeslation could be taken against it as such playing was a problem of the defense.

SPORT SLANTS

By ALAN J. GOULD
(Associated Press Sports Editor)

PHILADELPHIA, April 5—(AP)—Beef isn't usually associated with speed but the good big man, nevertheless, usually will beat the good little man in sprinting. It is an axiom that holds good on the track as well as in the ring.

This can be taken on the word of Lawson Robertson, Pennsylvania and Olympic head coach, who was himself a "good big man" in his younger and spryer days.

When it comes to sprinting "Robby's" word is authority, he was himself a competitor in three Olympics and is in a coach's role this year for the fourth time. He has shouldered the full responsibilities of head coach for 1928 but he will find time to keep a close watch on the sprinters who are expected to score heavily for Uncle Sam at Amsterdam.

Big Man Will Do 9 2-5

It will take a "good big man" to startle the athletic world some day with the long looked for "100" in 9 2-5 seconds—the goal of all great sprinters.

"It will be done," Robby believes, "but it will take a strong six-footer, long striding and with lots of nervous energy to shave off that fraction of a second that has withstood attack for so long.

"We've got a great crop of dash men now in America, from coast to coast. One of them may turn in the super-effort. Some of them, like Borah, Paddock, Locke, Quinn, Bowman and others have come close to it."

"Nine-two" has been claimed for several speed kings but none has withstood official scrutiny satisfactorily enough to find a way into the record books. Since 1906, in fact, the only 100-yard mark under 9 3-5 seconds—the present world's record—that has been officially approved is the 9 5-10 of Paddock. This is limited to American recognition because the International Federation does not regard the tenth second watch as accurate.

Jimmy Rector, the old university of Virginia Star, was credited with 9 2-5 for the "100" back in 1905. So was Alf Leconey, the famous Lafayette speed merchant, four years ago at Allentown, Pa. Both were disallowed on the ground that the wind aided them.

Rector, however, was a "winder," in Bobby's opinion and the veteran ought to know because he raced Jimmy several times and beat him, in fact, in the 1908 Olympic trials.

"He was the fastest man off the marks I have ever seen," Robby recalls. "He would open up gaps of three to four yards on first class men within thirty yards. But after fifty yards he was 'lost.' He was a highly nervous type and smoked incessantly, even when in training."

Wefers Was Good

Paddock is probably the greatest all-around sprinter America ever has produced, in Robertson's opinion, but the veteran coach is reluctant to take the palm from Bernie Wefers, now coach of the New York Athletic club.

"You can get a fair idea of how good Wefers was by the fact that he ran the '100' seventeen times in 9 4-5, held the 220 record of 21 1-5 for over twenty years and still holds the world's 300-yard record he set in 1896."

But the record books favor Paddock now. The blond Californian holds the only 9 5-10 mark for the 100 on record, has equalled the world's standard of 9 3-5 five times officially, held the 220 mark until Roland Locke lowered it two years ago and also possesses world's marks for 100, 200 and 300 meters.

At the "100" alone Robertson ranks Howard Drew, the famous Negro star of 15 to 20 years ago, as the greatest of them all.

"Drew was a great competitor," Robby declared. "More sensational than his times was the decisiveness with which he beat good men when he was right. But Drew's career was cut short because of brittle legs and troublesome tendons. He broke down in the semi-finals of the Olympic 100-meters in 1912 but to show you how good he was he finished eight yards ahead of his nearest rival, Rupert Thomas, then intercollegiate champion, after pulling a tendon at the 90-meter mark."

LAYTON INCREASES LEAD IN NATIONAL TOURNEY

CHICAGO, April 5—(AP)—A former titleholder, John Layton of St. Louis, increased his lead in the National three cushion billiard tournament today by defeating Art Thurnblad of Chicago, 50 to 38, in 44 innings, in the third round of play.

The youthful Earl Lookabaugh of Chcago, who upset the defending champion, Otto Reiselt of Philadelphia, in last night's play, met his master today in the veteran Augie Kieckhefer of Chicago. With a high run of eight, Kieckhefer beat Lookabaugh 50 to 30 in 35 innings, Lookabaugh's high was five.

Willie Hoppe of New York and Allen Hall of St. Louis today were the only other remaining undefeated entrants, each having won one game. Reiselt has won one and lost one.

Allen Hall, St. Louis, defeated Len Kenney, Chicago, 50 to 40, in 73 innings. Hall's high run was seven, Kenney's three. Hall took an early lead and held it.

Gus Copulos will meet Lookabaugh at 1:30 p. m. tomorrow. Reiselt will meet Weston at 3 o'clock. In the evening, Hall will play Kieckhefer and Hoppe will play Kenney.

SLATTERY SUMMONED TO TENN. FOR CONFERENCE

BOSTON, April 5—(AP)—Manager Jack Slattery of the Boston Braves has been summoned to Boston from Nashville, Tenn., for a conference here tomorrow with President Emil Fuchs and Vice-President Charles F. Adams of the club, it was announced tonight. No intimation was given as to the subject matter of the conference.

During Slattery's absence Rogers Hornsby will act as manager of the Braves.

Lambert's All-Stars Win

Thursday evening at the Y. M. C. A. Lambert's All Stars defeated the Y Emps third team, 22 to 18, in a very fast and close game the outcome being undecided until the last minute of play. Rizzuto played a very fine game at center. The lineup for the winners was Lambert f, Falcone f, Rizzuto c, McNeil g, Christy g, Niedwicki g.

PUTNAM EDGE WANTS GRID GAME FOR NOV. 12

(Special to The Bulletin)

PUTNAM, April 5—Coach L. F. Noyes of Putnam high school would be pleased to receive word from some school grid eleven in regards to a game to be played on November 12. The Putnam coach will contract for the game either at home or away. Any school football manager interested should write at once to L. F. Noyes, coach of athletics at Putnam high school.

HIGH SCHOOL PROSPECTS

Killingly High

Killingly high in Danielson is, of course, a small school and plays its baseball games accordingly. A good schedule has been arranged, practically equal to that of any other club of its size.

The outlook here is fairly good. Killingly will probably win a few more game than it loses and its team may have a few record-breaking days but against clubs above its class it ought not to do much. Killingly has games scheduled with Chapman Tech and these ought to be interesting tests to definitely determine how the Danielson team is against clubs in other parts of this section.

The material is pretty good although there are no outstanding fielders or hitters. With proper coaching Killingly ought to have a team that will work smoothly and finish with not the worst record in these parts.

Killingly, Putnam and Plainfield are three strong rivals in the Quinebaug Valley and they ought to furnish some lively conflicts this season.

Tomorrow—Weaver high of Hartford

'BOUT SPORTS

The Academy-Bulkeley baseball series this year will be fought on two of the best-equipped high school grounds in the state and, yes, in New England. The local campus and Mercer field in New London are fine layouts. Bulkeley's is a bit more pretentious than the Red and White's but the Academy has the advantage of school and field adjoined.

Some hefty attendance marks ought to be set up in this series with the campus able to seat 1500 or so and accommodate twice that number. Mercer field has never been tested at a diamond tilt but it is big enough to house many hundreds.

PAT E MARR, LOS ANGELES, LEADS RUNNERS IN STORM

AMARILLO, Tex., April 5—(AP)—Snow and rain hampered the racers in the coast to coast foot derby today but failed to impede Pat De Marr of Los Angeles who showed as his best when the rough going to lead the van into Amarillo over a 37 mile stretch from Vega, Tex.

De Marr's time was 5:29:42. He is well down the list on the basis of elapsed time, having covered the 1,189 miles from Los Angeles in 297:24:44.

John Saulo, Passaic, N. J., finished second in 6:05:07. His elapsed time is 223:27:57. In third place was Andrew Payne, Claremore, Okla., who ranks second for the total distance with elapsed time of 201:15:28.

Philip Granville, Hamilton, Ont., was fourth in 6:20:13, while Arne Souminen, Detroit, holder of first place in the race, was fifth with 6:22:23. Souminen's leadership time is 196:07:43. Granville's total is 225:33:33.

Others among the first sixteen finishers today in the field of 91 survivors were Louis Perella, Albany, N. Y.

David Davies of Sandwich, Ont., quit the race today because of a stomach ailment, reducing the field to 90.

The hard going in today's lap over a snowswept highway had its effect on others. Five men, including Mike Kelly, Goshen, Ind., and Billy Bush, Boston, temporarily dropped out. They were picked up by patrol cars but announced their determination to make up the mileage.

DAVIS CUP TEAM HAS FINAL PRACTICE FOR MEX. CONFLICT

MEXICO CITY, Mex., April 5—(AP)—The American Davis cup players went through their final practice drill today for the forthcoming play with Mexico, William T. Tilden vanquishing Junior Coen, the Kansas City schoolboy, 8-6, 6-4, 6-3.

"Big Bill" was in superb condition for his singles match against Robert Kinsey, cup player for Mexico, which will take place tomorrow.

An exhibition double match will be played tomorrow morning with Wilmer Allison and Coen opposing Lanuel Llano and Mariano Lozano, who are not members of the Mexican Davis cup team but among the best of the Mexican players.

Davis cup play starts at 2:30 p. m. with a singles match between John Hennessey and Ricardo Tapia, at 4 o'clock the second singles match will bring Tilden against Kinsey.

BILL MELHORN WINS RICHMOND OPEN WITH 288

RICHMOND, Va., April 5—(AP)—"Wild Bill" Melhorn, of Pittsburgh with a total of 288 for the 72 holes, won the Richmond open golf tournament here today, leading Joe Kirkwood, of Albany, Ga., by four strokes. Melhorn shot 140, two under par, for the final 36 holes.

The winner's prize was $1,000 and Kirkwood's $700, the rest of the field divided $1,800.

Emmett French, of Southern Pines, S. C., and Al Espinosa, Chicago star, finished with 289 each in third place. Johnny Farrell, of Quaker Ridge, N. Y., finished seventh and Bobby Cruickshank of Purchase, N. Y., eleventh out of the money. Cruickshank played through the day suffering from rheumatism and had a dismal 81 for one of his rounds today.

NEW BRITAIN GUARDS TO CLOSE SEASON SATURDAY

Failing in an attempt to arrange a post-season playoff with the New Haven Atlas for the State league title, the New Britain Guards have decided to close their season with the clash with the Original Celtics Saturday night at the Stanley Arena in the Hardware City.

This means that the Guards will not finish out their series with the Plainfield Pros. This set of games was advertised as for the state championship but, after Plainfield won the first game, there was a disagreement over guarantees and as to when the second tilt would be played.

E. CONN. HIGH SCHOOL SEASON TO OPEN SATURDAY

The first game of the eastern Connecticut scholastic baseball season will be played Saturday afternoon at Morgan Park, Chapman Tech furnishing the opener against Deep River. Tech's candidates reported only Tuesday so that there is little time to prepare for this game, which always proves more or less hard.

ACADEMY FINISHES FIRST WEEK'S DRILLS, STILL IN PRELIMINARY WORK

The Academy finished its first week of practice Thursday afternoon still in the green as far as any first team has been named or extra hard work been held. The week was devoted mainly to preliminary work with all candidates getting an equal chance to display their wares.

The practice yesterday was devoted mainly to hitting, with a seven-inning practice game to terminate the session. Of the two teams that started, the one that looked most like the varsity took a 4 to 2 defeat, although there were so many substitutions by Captain Goldblatt, in an effort to give everybody a chance, that little cognizance can be taken of this fest.

The infield is still in bad shape, although considerably dryer than the first of the week, and for this reason there was little chance for any work in the field.

Younger players continue to show real class on the squad. An infield

WALTER MISH
Academy Outfield Candidate

of Chet Berghinzo at first, Navick at second, Witkin at short and Mickey Breen at third looked exceptionally good and when it is considered that all but Witkin are lower-middlers, the outlook is even more pleasing to N. F. A. followers. Cummings and Walter (Fat) Mish in the outfield continue to do well.

Alumni Lineup Announced

The lineup for the alumni team was announced Thursday by Manager William McKnight and it sure looks like one that can test the Wildcats to the utmost. The infield is three-quarters composed of members of teams of the past two years and it should stop many drives down through its territory.

The team of graduates will take the field a week from Saturday, April 14, with Pete Labenski or Henry Couture pitching, Al Mish behind the bat with Chick Stanley, class of 1914, at first, Steffy Cimikoski at second, Pheno Tombari and Ray Yerrington at third with Couture or Labenski in left, McKnight, class of 1913, in center and Manchester, class of 1911, in right field.

There will not be any practice for the rest of this week, the next workout coming on Monday afternoon at 2 o'clock.

Quite a few are watching the boys go through their paces these days. Captain Goldblatt was in charge of the squad again Friday, Coach Brigham having gone to his home in Worcester. He will be back to start the squad on the final grind on Tuesday.

The flaming red shirts and stockings sure are something different in the line of high school uniforms. With the forthcoming Wildcat sweaters, they ought to make the Red and White some classy club.

BROWN TO PLAY WITH ACADEMY INDEPENDENTS

Aubrey Brown, C. F. C. and Taftville Crescents flash, will play with the Academy Independents in their clash with the Windham High Indies next Wednesday night at the Willimantic state armory. This will be the preliminary to the All Heller-Hartford Yankees game.

Brown will replace Lloyd Jarvis at a forward. Jarvis is now in training for baseball and it is deemed unwise that he cavort on the court any more this season. The rest of the local team will be the same as performed all year officially wearing the school colors, namely Les Pingree at the other forward, Joe Viau at center and Jim Kelly and Buck LaCroix at guards. This game is expected to give some idea as to what the local school quintet would have done with eastern Connecticut fives had they met them in the last month while at the top of their game instead of in the early or middle part of the season when they played miserably. Windham's lineup for this game will also be the same as that which played all year except for one post, also a forward, where Max Heller, who will play with his brothers will have Artie Miekle for a sub.

BULKELEY VARSITY BEATS SECONDS BY SCORE OF 5 TO 1

Bulkeley, which expects to have a state champion this season to wrest the title now held by the Academy, held a long workout Wednesday afternoon at Mercer Field. The first team beat the scrubs by a 5 to 1 score.

Waterbury Sells Catcher

WATERBURY, April 5—(AP)—Sale of Catcher James "Yama" Bradshaw to the Lewiston club of the New England league was announced tonight by Manager Dick Rudolph, of the Waterbury club. Bradshaw played with Lewiston last season under option.

BASEBALL NEWS

GIANTS BEAT SENATORS FOR FIFTH STRAIGHT BY 4 TO 0

CHARLOTTE, N. C., April 5—(AP)—The Washington Senators today found Bill Walker's southpaw slants a puzzle they were still trying to solve in the ninth inning and as a consequence took their fifth straight beating at the hands of the New York Giants, 4 to 0.

Walker went the full route, and gave but two singles.

The Giants sailed into Mitt Gaston with some long distance clouting that included home runs by Hogan and Terry and triples by O'Doul, Jackson and Cohen. O'Doul incidentally got a double and a single also.

Score by innings:
New York (N) . 001 102 000—4 9 4
Washington ... 000 000 000—0 2 1
Walker and Hogan; Gaston, Braxton and McMullen.

YANKEES BANG OUT 16 HITS FOR EASY WIN

KNOXVILLE, Tenn., April 5—(AP)—The New York Americans slammed out 16 hits today to defeat Knoxville of the Sally league, 14 to 4.

Babe Ruth hit no home runs today but he had a triple, a double, a single and two walks. In all he scored two runs and drove in four more. Gehrig had three walks but no hits. The home run twins pulled a double steal in the seventh with Ruth on the scoring end.

Durocher and Grabowski made home runs for the Yankees while Rice of Knoxville also hit for the circuit.

Score by innings:
New York (A) 414 300 110—14 16 3
Knoxville ... 010 120 000— 4 9 4
Pennock, Thomas and Grabowski, Dickey; Brown, Steidel, Sawyer and Corley.

ALLEN'S HOMER SAVES REDS FROM SHUTOUT; LOSE 11 TO 1

INDIANAPOLIS, April 5—(AP)—Indianapolis of the American association defeated the Cincinnati Nationals here today, 11 to 1, taking three games out of the four game series. The Reds were blanked today until the ninth inning when Allen knocked out a homer. Jakie May was blasted off the Red mound in the third inning. Score:
Cincinnati (N) 000 000 001— 1 6 3
Indianapolis (AA)
305 100 02x—11 17 0
May, Kolp, Breckman and Hargraves; Yde, Swetonic and Spencer.

Robins Slaughter Atlanta

ATLANTA, Ga., April 5—(AP)— The Brooklyn Robins got ample revenge for their beating by Atlanta yesterday by trampling the Crackers 15 to 2 today.

The Robins pounded out 21 safeties, four of which went to Rube Bressler. Tyson got a home run in the fourth and Statz, batting for Elliott in the sixth, also hit for the circuit.

Elliott and McWeeney held Atlanta to four hits.

Score by innings:
Brooklyn .... 130 422 111—15 21 1
Atlanta ..... 000 200 000— 2 4 2
Elliott, McWeeney and Hargreaves; Bates, Adcock, and Lopez, Angley.

Indians Lose to Montgomery

MONTGOMERY, Ala., April 5—(AP)—Cleveland and Montgomery gathered eight hits apiece today but the Southeastern leaguers made their safeties count and avenged their defeat of yesterday, 4 to 0.

Emil Levsen started for the Indians, and Montgomery gathered all their runs off him. Miller replaced him after the fifth.

Score by innings:
Cleveland ..... 000 000 000—0 8 2
Montgomery ... 200 110 000—4 8 0
Levsen, Miller and Sewell, Autry; Yeager, Roe and Schorling, Palm.

Braves 13, Nashville 3

NASHVILLE, Tenn., April 5—(AP)—Social activities eclipsed the sport features in a loosely played game taken from the Nashville Volunteers by the Boston Braves 13 to 3 here today. Kent Greenfield, Brave pitcher, received a floral horseshoe from Guthrie, Ky., friends and Lance Richbourg, former Nashville fielder, was given a traveling bag by local admirers.

Score:
Boston ..... 101 500 330—13 15 0
Nashville .... 000 010 200— 3 12 4
Greenfield, Robertson and Taylor; Williams; Lundgren Alten and Thompson.

Pirates Wallop San Antonio

SAN ANTONIO, Tex., April 5—(AP)—The Pittsburgh Pirates displayed championship form today by walloping San Antonio of the Texas league in an exhibition game, 10 to 1. The National league champions pounded out eighteen hits. The Pirates play an exhibition with the Detroit Tigers at Dallas tomorrow. Score:
Pittsburgh (N) 202 410 001—10 18 0
San Antonio (T)
000 000 001— 1 7 2
Kremer, Meadows and Smith, Gooch; Messenger, Ward and Meyers.

White Sox Wallop Louisville

LOUISVILLE, April 5—(AP)—The Chicago White Sox handed the Louisville American Association team its ninth defeat in exhibition game here today, winning 17 to 6. Chicago gathering 18 hits while the Colonels ran up 13.

The score:
Chicago ..... 400 042 034—17 18 4
Louisville ... 210 001 002— 6 13 5
Crouse, Goodell, McCurdy; Austin, Dean and Seimer.

LAUFER BREAKS ANOTHER WORLD'S SWIM RECORD

CHICAGO, April 5—(AP)—Another world's indoor swimming record tumbled tonight. Walter Laufer, 20 year old star of the Lake Shore Athletic club, Chicago, won the National senior championship in the 150 yard back stroke at the National amateur athletic union meet with the time of 1:37:8. The old record, 1:38:1, was held by the defending champion, George Kojack of the New York Boys club, who finished second.

David Young, of the New York Athletic club was third and George Finzler of the same club fourth.

By his backstroke victory, Laufer clinched high individual honors for the meet with a total of 16 points.

Johnny Weissmuller, of the Illinois Athletic club, won second individual honors and defended successfully his national 500 yard free style championship in a runaway race with three other national stars. His time was 5:35, which was 6 3-5 seconds slower than his own world's record.

His team mate, Paul C. Samson, was second; John Hawkins, former Princeton ace and now competing under the colors of the University of Michigan Union, was third, and Alberto Zorilla, New York A. C., fourth.

Weissmuller was content to lope along. At the finish he was one lap or sixty feet ahead of Samson.

Weissmuller's total point score was 15.

Interscholastic Sports

Chapman Tech opens its own and the eastern Connecticut (probably the state) baseball season with the game against Deep River tomorrow afternoon at Morgan Park, New London.

Bulkeley and Westerly meet next Wednesday in an important game.

The Academy campus is expected to be put in shape shortly for the baseball year. With no practice over the week end, that is, from last night, this affords plenty of time to get things ready for the opener next week, Saturday, with the Alumni.

The first scholastic tilt is with Deep River, Friday, April 20 and then Plainfield the next day, both at the campus.

Eddie Mansfield, former Bulkeley high player, is doing well with the Catholic university varsity, playing first base regularly.

Windham high is back at its baseball workouts after a day's rest because of the track meet held between its own students.

The Thread City school seems to lack a capable moundsman but Coach Tom Callaghan expects to remedy that situation shortly. Last year, Windham was very weak in the battery positions.

In the Academy game her flingers gave a terrible exhibition, walking something like 21 men.

BOXING JABS

Henry Bell and Paddy Jones are slated to meet at the next amateur card in Waterbury. They both are heavyweights and Big Boy Burlap knocked out both recently.

Next week, Friday, fights return to Norwich with the Pastime amateurs at Olympic hall.

The Duwell show will then be the following Friday.

Jim Maloney, Boston heavyweight, hits the comeback trail Monday night, meeting Clem Johnson at Fall River. April 20, he fights Johnny Urban at Syracuse.

Lew Tendler, veteran Philadelphia ringster, is slated to retire from the ring after his bout with Joe Dundee in the Quaker City Monday night.

Corporal Izzy Schwartz, recognized by the N. Y. commission as the world's bantam champ will defend his title against Routier Parra Monday night at St. Nicholas Arena, New York.

SUSIE CONTINUES HER CASUAL SURVEY OF NORWICH CONDITIONS

Susie runs up against some really tough snags in making her survey of the conditions in Norwich. She writes as follows:

Dear Ed:—

I see that the first of my survey was accepted so I have continued it and I gure do hope that I won't have to make no apologizing for it either 'cause I started it. Now this surveying racket ain't what it's cracked up to be, it couldn't be. Most people think that it is a soft snap to make a survey of a town but it ain't, not if it's done right. Of course I might sit down some where and let all the people what has a bone to pick and a couple of axes to grind come and whisper in my ear what was wrong with the burg. If I did this I'd have a survey that read like the lament of the Grand Pessimist of the noble and honorable order of chronic grouches and knockers. Believe me, Ed, since I started this survey I've had so many people tell me what was wrong with Norwich that if it was all true this old town has sunk so low that it would take two months to climb a ladder tall enough to look a snake in the face.

No Ed. I hope you know I ain't the kind of a person to just sit down and let people come to me and tell me what's wrong with the town. I'm going to find out for myself. I ain't going to dig up a lotta old records of the fire department and the reports of the city treasurer and tax collector and write a survey from them, not me. I went to see them people and I talked with them too and I got the real low down on the thing and it ain't so bad at that.

One of the first places what anybody in making a survey should visit is the tax office. Believe me Ed, you can find out a lot about things you don't know nothing about up there. Well I goes into the tax collector's office and there's Harold Robinson, the tax collector, all smiles, them ear to ear kind. "Hello, Shrimp," I says. You know we used to call Harold "Shrimp" when we went to school together. "Hello, Sousie" says Shrimp which was entirely uncalled for. "I suppose you don't want to see no more surveyors, do you " says I thinking that with so many going around that he must be pestered to death. "Ain't seen none yet but yourself" answers said tax collector. Well what do you know about that? Gosh I thought that according to things I'd read about 40 surveyors had camped in the office. Well we talked about politics, golf and the high price of pulty for a couple minutes before opening up on the survey of thetax situation.

Speaking of politics there's a election coming pretty soon ain't there? Well I ain't no candidate for mayor this year, nor any other, I got enough mud slung at me without being put up on no pedestal to be shot at. I see Harold Burt has been made town clerk, more power to him, he's a darned nice kid. Sure Ed, you an' I use to go to school with him. Yep, I be going to survey his office pretty soon. And Charlie Colt is city treasurer, praises be. Somebody says to me the other day that they wondered if "Carl" would carry the city money around in that black bag of his.

Well to get back to the tax office, me and the Shrimp sets down and chews the fat over the situation as has been told to us by a Boston fella. In looking over the tax situation I found that the situation was a whole lot bettern a lotta folks thought it was. Of course we gotta a low valuation and high tax rate but we is just as well off as most of the cities in Connecticut. We pay fifty-two dollars a thousand while another city pays thirty-one dollars. But we pay on a grand list of $22,000,000 while the other city pays on a grand list of $43,000,000. Now sit down and figure it out who pays the most. As for the city treasurer collecting the taxes and also paying out the money to save expenses, whose going to watch the city treasurer. When they put that system of having the city treasurer collect the taxes and pay 'em out at the same time I'll tell Charlie Colt he's going to get some opposition for office 'cause that's my idea of a position.

Say Ed, did you hear about the feller what thought he was signing a petition and signed away some of his property to the city for a lone buck. The city was planning to accept a certain street and all the residents on the street had deeded land to the city except one man. Those that had the work in charge being good friends of the man goes to him with a paper which he, for some reason or other thinks is a petition to have the city accept the street, and he signs it without reading it. Then he finds out that he has given about 450 feet of his property to the city for the sum of one dollar. Boy you should seen and heard him when he found it out. And the joke is that he ain't got his dollar yet.

Well Ed, old dear it's a long lane what don't have no ash cans and he may beat the city yet. Who knows and who cares. I guess this will be about all the surveying I'll do in this letter although they's a lot of other things that I have given the once over, including business ethics among the merchants if you know what I mean.

Yours as ever SUSIE

JACK DELANEY SIGNS FOR SHARKEY BOUT

NEW YORK, April 5—(AP)—Jack Delaney, former light heavyweight champion, tonight signed through his manager to fight Jack Sharkey, of Boston, in a 15 round heavyweight match at Madison Square Garden April 30. Sharkey signed articles last Friday.

The bout is just a "fight," Jess McMahon, matchmaker at the Garden, elimination tournament that brought defeats for both Delaney and Sharkey and a heavyweight title shot for Tom Heeney.

Delaney delayed signing articles almost a week, demanding that the winner be guaranteed a bout with Gene Tunney in September. The winner may battle Johnny Risko, Cleveland baker boy, for the tournament consolation prize early in the outdoor season.

MAROONS BLANK RANGERS IN FIRST GAME

MONTREAL, Que., April 5—(AP)—The Montreal Maroons shut out the New York Rangers by 3 goals to 0 tonight in the first game of the series for the world's hockey championship.

About 14,000 enthusiasts packed the forum for the opening of hostilities between the divisional titleholders, International and American, of the National Hockey league. The second game for the Stanley cup will be played here Saturday night.

The teams battled through a scoreless first period apparently evenly match in attack and defense. The Maroons, however, took a one goal lead in the second period when Dutton, husky defense player, crashed through the Rangers' defense, took his own rebound and scored.

Furious exchanges and dazzling play marked the beginning of the third period. The Rangers held an advantage in the first few minutes but the Montreal squad broke away and Phillips, substitute forward, took a pass from Munro to Garner the second counter for the Maroons. Faced with a two goal deficit, the Rangers fought back desperately but could not penetrate the Maroon defense.

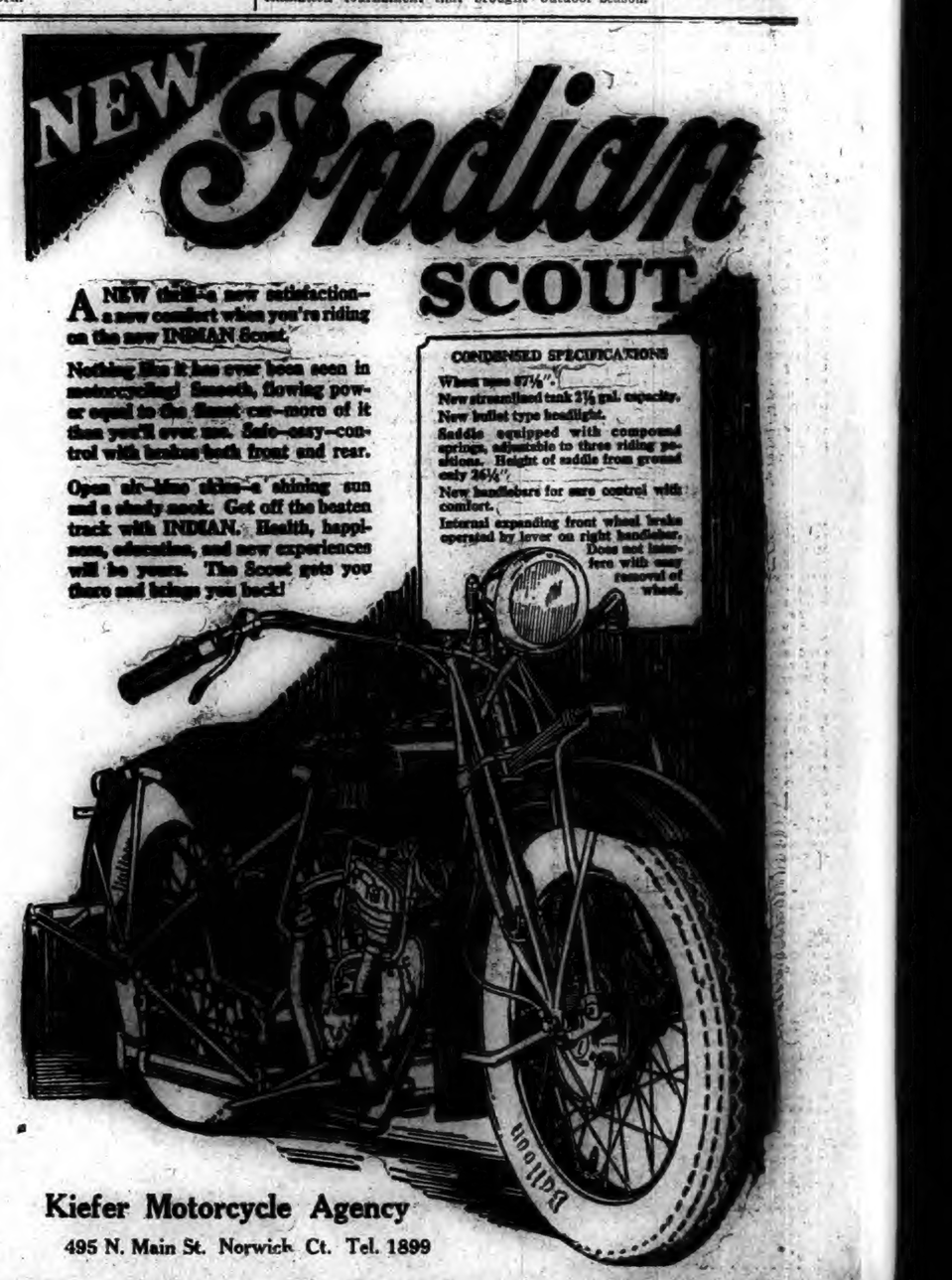

Kiefer Motorcycle Agency
495 N. Main St. Norwich Ct. Tel. 1899

HUMOR OF THE DAY

"Oh, Tommie, how did you ever get such a black eye?"

"Because I did not choose to run mother."—Life.

Mrs. Bore—We're neighbors now. I live right across the river.

Mrs. Smith—Oh, I hope you drop in some time.—Detroit News.

"So you're learning to play chess. Do you find the moves difficult?"

"Yes, but the worst part of the game isn't the moving, it's the keeping still."—Boston Transcript.

Distressed Prof.—Why don't you answer me?

Frosh—I did shake my head.

D. P.—Well, do you expect me to hear it rattle 'way up here?

First Co-ed—"Billie proposed to me last night."

Second Co-ed—"Did he really?"

First Co-ed—"Yes, he said his father could easily work my way through college, too."—Life.

"We have been married 20 years today, John."

"Yes, for 20 years we have fought—"

"What!"

"—life's battles together, Martha."—Pathfinder.

Worried Telephone Subscriber—I say, my telephone hasn't been working for a month, and you paid no attention to my letter of complaint.

Irish Official—We did. We rang you up to ask what was wrong, and got no answer!—Tit-Bits.

Two brothers got on none too well with each other.

"Here," said their mother to the elder one day, "here is a banana. Divide it with your little brother, and see that he gets the lion's share."

The younger child a few minutes later set up a great bawling. "Mother," he shrieked, "John hasn't given me any banana!"

"What's this?" inquired the mother hurrying in.

"Why," explained the older boy, "lions don't eat bananas!"—Stray Stories.

KALEIDOSCOPE

Turkeys were raised by the Aztecs.

Sulphur mines occupy nearly one-fifth of the area of Sicily.

Savatin, famous glutton, always took 30 or 40 oysters as an appetizer before any meal.

Robbers who entered a filling station at Jonesboro, Ark., obtained only 17 cents and overlooked a nickel.

In less than 25 years long distance flying has advanced from the non-stop record made by Wright in 1902 of 825 feet to that of Chamberlain in 1927 of 3,905 miles.

Judge Evans O'Day of Bloomsburg, Penn., on petition of District Attorney Stees, signed an order permitting Sheriff Petit to take nine prisoners from the county jail to the Church of Christ in Bloomsburg for baptism.

B. R. Berrier, Bascom, O., farmer, claims the northwestern Ohio sausage stuffing title. He made a 70-foot sausage in a single, unbroken length. Sixty-seven and a half pounds of meat and some et cetera went into the sausage.

Tired of being wallflowers, members of the Centerdale (R. I.) Fire company are to add dancing to their accomplishments. A committee of three men are scouting for a dancing master and soon scraping feet will be heard with the music from the fire station's new radio.

An automatic fingernail polisher has been invented. A nickel placed in the slot of the device releases the door which permits the insertion of the fingers for polishing. The nails are then shined two at a time. A new strip containing polish and a fresh buffeting surface falls into position for each person.

Justice of the Peace Geary of St. Louis, Mo., announced that he would give leap year couples a good start and marry them for nothing, provided the bride frankly admitted she did the proposing. A man of 54 and a woman of 43 were the first applicants. "Tie us up," the bride ordered. "I popped the question."

To Miss Ruth Bates of Wells, Me., has just been accorded a rare distinction, that of being admitted to membership in a church established nearly three centuries ago by a progenitor. Miss Bates is a lineal descendant of the Rev. John Wheelwright, an exile from the Massachusetts bay colony, who founded the First Congregational church of Wells in 1642.

Mrs. Emily Glazier recently died in the Emily Glazier Home for Aged Methodist Women at Pontiac, Mich., which was founded years ago with wealth inherited from her banker husband. Her son's financial difficulties swept this wealth away and she died in one of the rooms she had furnished soon after she had given the land for the home and advanced $10,000 for its erection.

If Gus Kennion of Florence village, O., had not been such a small man he might have saved himself five hours' imprisonment. Kennion's small stature permitted him to crawl into the back end of his coupe while he replaced a worn battery. But while thus engaged the cover came down and locked automatically. He yelled himself hoarse, but nobody heard. After squeezing and squirming he got a knife from his pocket and in five hours unscrewed the hinges of the cover.

LISBON

Those from Newent churc hwho attended the six church conference in Jewett City, Wednesday were Rev. and Mrs. W. J. Reynolds, Mrs. E. W. Corbett, Mr. and Mrs. Henry J. Kendall, Mrs. Charles Learned, Mrs. F. E. Hyde, Miss Clara Hyde and Mrs. Mattie Robinson.

One day recently when the state road was being oiled a Buick car in turning out to pass a truck struck the sand at the side of the road, skidded and overturned. By almost a miracle neither the driver nor his car received even a scratch.

Mrs. J. A. Randall of Lebanon has been the guest of her sister, Mrs. F. B Hyde for a few days this week.

According to plans under way, ten dwelling houses in Newent and the new school building which is nearing completion are to have electric lights soon. The electricity will come from a transformer on a power line which passes through this town, the nearest point to Newent being near the railroad arch, between Newent and Blissville.

STAFFORDVILLE

Many in this place are very glad to know that Clayton E. Richards has been sent back as pastor of the Federated church, of Staffordville, by the New England Southern conference of the M. E. church at Fall River. The pastor has made many friends in this vicinity since he has been here in the past three months. He is widely known as the "Boy Preacher," who has been attracting much attention throughout the town, because of his remarkable sermons. He shows thorough familiarity with the Scriptures and is a forceful and eloquent preacher. He is building up the churches in this community and people are coming from near and far to hear him preach. He is a graduate of Rockville high school and for some time was a student in Gordon's Bible school, Boston, and is now a student at Hartford Theological seminary. He is able to attend to all the social and church gatherings of the churches.

buy now

Sensational

NEW LOW PRICES

save now

PLAUT-CADDEN'S SPRING HOME FURNISHING DRIVE

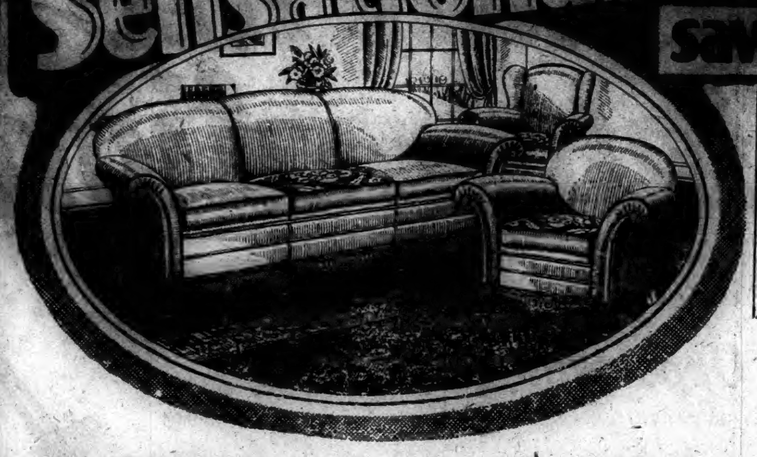

Use Our Easy Budget Credit Buying Plan

The Great Event of the Year

Save 25% to 50%

ON YOUR SPRING RE-FURNISHING NEEDS

Regular $200 High Grade All Over Jacquard Velour Reverse Cushion Suites In This Great Drive For

It is a wonderful opportunity to be able to get a suite of this quality at this remarkably low price. You must see and examine them to appreciate what an extraordinary value this is. The three pieces—Sofa, Wing Chair and Club Chair—are of massive proportions and are masterfully upholstered all over in a very fine grade of jacquard velour in a wide choice of beautiful patterns. Each piece is of the finest spring construction throughout and has reversible spring cushions. Very strongly constructed frame with carved fronts and legs in walnut finish $149

This Handsome $165 4-Piece Walnut Bedroom Suite

An Example Of The Big Drive Values

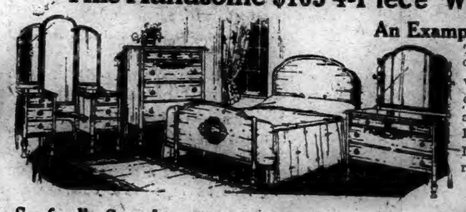

The design of this suite is very attractive and the cabinet work is exceptionally good, being of fine walnut veneers and other cabinet woods. Included are full size Bow End Bed, Dresser, Chest of Drawers and Three-Mirror, six drawer Vanity .. $108

Other 4-Pc. Suites at $85

OVER 1500 PIECES OF BEAUTIFUL NEW

FIBRE FURNITURE

Of Steel Reinforced Construction In Many Styles and Finishes Offered In This Drive At Extraordinarily Low Prices. Now Is The Time To Buy. Small Deposit Holds Any Selection Until Wanted.

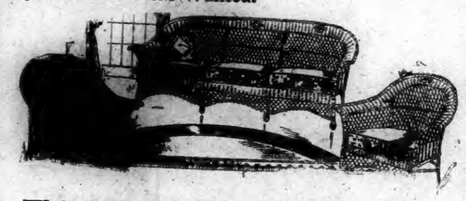

This $65 Three Piece Fibre Suite

Settee, Arm Chair and Arm Rocker of steel reinforced fibre construction with cretonne covered removable auto spring seats. Three roomy, very comfortable pieces finished in Cafe, Chocolate Brown, Silver Rose, Rose Gold and Blue $39

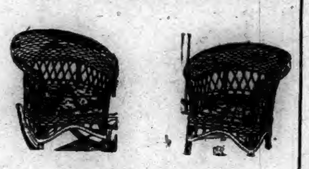

Regular $11.50 Fibre

CHAIRS and ROCKERS $7.90

Finished in Cafe, Chocolate Brown, Rose Gold, Silver Rose and Blue. Auto spring cushioned removable seats, covered in handsome cretonnes. Strong steel reinforced fibre construction.

Regular $18.00 Fibre

CHAIRS and ROCKERS $13.50

Finished in Sunset, Caramel or Green and Rose. Steel reinforced fibre with cretonne covered auto spring seats. Very comfortable and roomy.

This $85 Three-Piece Fibre Suite

A very attractive close woven suite also constructed of steel reinforced fibre and finished in your choice of the following colors: Sunset, Caramel, Green and Rose. Fitted with removable auto spring seats, covered in cretonne $59

Sanford's Seamless 9x12 Axminster Rugs $29.50

In Beautiful New Patterns

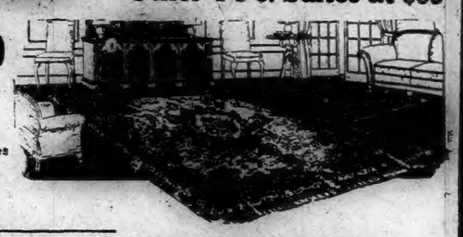

9x12 Velvet Rugs $26.90

Tapestry Rugs 8-3x10-6 and 9x12 Sizes $14.90

Miscellaneous Home Needs At Very Special Prices

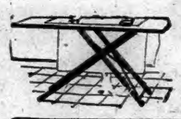

$2.69 Folding CARD TABLES	$1.85
$1.39 FOLDING IRONING TABLES	$1.39
$2.95 Mahogany END TABLES	$1.59
$1.95 Guaranteed CARPET SWEEPERS	$1.19
$1.59 Decorated SERVING TRAYS	95c
$1.50 Nest of 5 TIN CANISTER SETS	89c
$1.49 Decorated MAGAZINE RACKS	95c
$1.49 FISH BOWLS with Metal Stands	95c
$15.00 Mahogany Spring Seat ROCKERS	$10.50
$27.50 Upholstered Occasional CHAIRS	$19.50
$35.00 Fine Velour COGGSWELL CHAIRS	$28.00
$19.50 Mahogany TEA WAGONS	$13.85
$1.45 Indestructible Cotton Filled PILLOWS	95c
$1.50 Pretty FRAMED PICTURES, 13½x17½in.	89c
$2.90 Guaranteed Electric TOASTERS	$1.45
$24.50 Mahogany Gateleg TABLES	$19.50

One of Many Wonderful Spring Drive Values In

Dining Room Suites

China Closet To Match, $22

A good looking suite, well built of walnut veneers and other cabinet woods with a rich walnut finish. Includes Extension Table, Buffet, Arm Chair and Five Side Chairs with genuine leather seats. The best value we have ever offered $78

Water Bottle LAMPS $1.00

Pretty pleated parchment paper shades in choice of colors.

$1.95 BED LAMPS

Choice of Styles and Pretty Colors 95c

Simmons Metal Bed Spring and Mattress

Regular $30.00 Value $18.50

ODD VANITIES

VALUES TO $75

Choice of beautiful styles and finishes

$39.50

OTHER ODD BEDROOM PIECES RADICALLY REDUCED

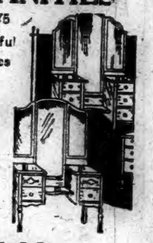

Enameled Kitchen Tables

Well constructed tables with drawer. Finished in white or gray enamel with metal tops $4.75

Kitchen Chairs

Strong oak chairs in golden finish. Bowback style $1.29

Kitchen Cabinets

Five large modern cabinets finished in white or gray enamel or golden oak. Porcelain work tops. Extra Special Drive Value at $29.50

Buy That Piano Now!

While These Unequalled Low Price Are In Effect

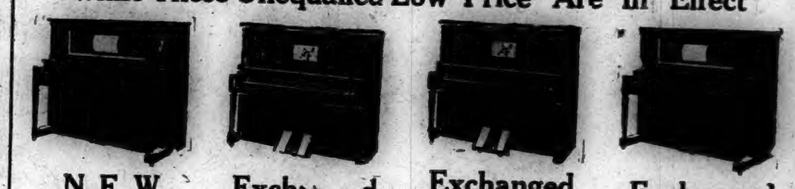

NEW Guaranteed Player Piano $275

Exchanged 88 Note Player Fine Condition $165

Exchanged $500 Player In Good Shape $110

Exchanged Gulbransen Player Good Condition $95

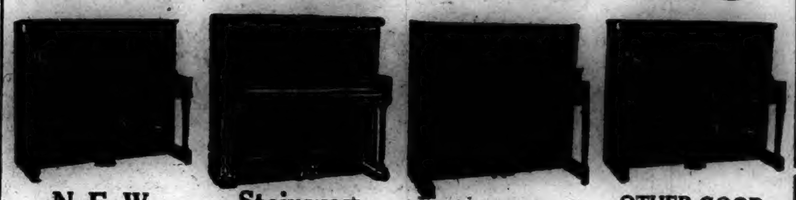

NEW Guaranteed Upright Piano $195

Steinway Reg. $650 New In Fine Shape $215

Chickering Reg. $700 New Fine Condition $245

OTHER GOOD USED PIANOS As Low As $35

PAY AS LITTLE AS $10 Down ON EXCHANGED PIANOS OR AS LITTLE AS $1.25 Week

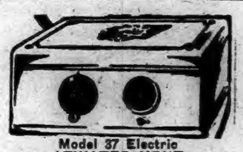

Model 37 Electric ATWATER KENT RADIO $88 EASY CLUB TERMS

ORTHOPHONIC VICTOLAS REDUCED

This $125 Orthophonic Victrola $84.50

This $165 Orthophonic Victrola $110

The Plaut-Cadden Co

Est. 1872

2 Stores

135-143 MAIN STREET, NORWICH.

New London Store, 224-236 Bank Street

EVERYTHING FOR THE HOME—AND IN MUSIC

Second Annual Spring Celebration

A Thousand Opportunities To Save

WE CALL THIS OUR SECOND ANNUAL SPRING CELEBRATION. In all sincerity it would be more truthful to call it "your" Spring Celebration, for while last year we did a great business during this event, and to show our appreciation we have decided to make this an annual affair. You will profit as much in proportion as we do.

First, you will participate in the great savings we make by purchasing in tremendous quantities with twenty-two (22) other great furniture stores. You will pocket a substantial savings on everything you buy here. Then, you will have the choice of the latest and finest furniture, as selected by the most capable buyers in the business—and by the manufacturers themselves.

New shipments are arriving daily. Every piece we receive is absolutely the latest and finest in furniture fashion, design and construction, and any piece or suite may be yours at a price lower than you can get it for anywhere else in the city.

Come in and look around—you are under no obligation to buy—and we can assure you that you will be welcome to visit this store even if only for a comparative shopping tour. By visiting our store and seeing the beautiful furniture displayed, we set a standard of beauty in your mind—so that when you want furniture you will know where to get it—at real savings—and convenient terms.

Buying Power

Our store operates under practically the same conditions as the great industrial enterprises of this day do to be able to sell their products at such prices that every one can afford them. Mass Buying—Mass Production—these are the keynotes of modern business.

We are affiliated with a great organization of 22 leading furniture stores in the East—we all buy cooperatively—in tremendous quantities—guaranteeing our manufacturers such a volume of business that they can afford to give us substantial savings in prices. In turn, we pass these savings on to you—actually putting money into your pocket.

Our Spring Celebration offers you a thousand opportunities to save money through this gigantic buying power. Don't forget—we are the only store in this city operating under this plan.

Values

There is a great distinction between a low price and a good value. Any cheap grade of furniture can be sold at a low price—but fine furniture at a price much lower than is ordinary—and much below what other stores charge for the same articles—that is **good value.** Our buying power enables us to give you really fine furniture at prices substantially lower than you can get them elsewhere. Our Spring Celebration is just full of such good values. We are very proud of them, too. Come in and see for yourself, then, if you like, go elsewhere and compare prices—you will come back—we **know** that.

Terms

Anything in this store can be bought out of your income—you can practically make your own terms. You don't have to deprive yourself of anything you need, nor of anything you want. A small down payment delivers your purchase—the balance can be paid in divided monthly payments that you won't even miss. Let us show you how.

The Advertised Price Is All You Pay

No need to explain this—the price you see in the newspapers or on our price tags is all you pay—not one penny added for credit. Assuring you that at all times our advertised prices will be as low, if not lower than any store in this territory. Come—look—compare and be convinced.

Triple Guarantee

Last, but by far not least—everything you purchase here is triply guaranteed—but the manufacturers—by our purchasing organization—and by ourselves. You realize that the reputation of this firm for the past 23 years would be sufficient guarantee for any purchase that you desire to make, for we at all times assure our customers of satisfaction.

To The Public

During our Annual Spring Celebration all merchandise sold, whether for immediate or later delivery will be delivered free, within a radius of 100 miles—the same terms and service will be given our out of town customers. Transportation expenses will be refunded in every instance. It will pay you to set aside one day next week to attend this Annual Spring Celebration Sale.

SCHWARTZ BROS., Inc.

MAKERS of HAPPY HOMES

76-84 MAIN ST.
NORWICH, CONN.

COMPLETE HOME FURNISHERS

To The Public

Our President has authorized us to advise our friends and customers and prospective customers that the savings on furniture this year will be as great, if not greater than one year ago this month—your splendid response to our Spring Celebration Sale, April last year was sufficient evidence of your approval and faith in what we know to be genuine reductions.

Second Annual Spring Celebration

Spring—the most beautiful season of the year—when Old Mother Earth drops millions of years from her age and blooms into a riot of color—very much like a modern woman changing from sombre winter garments to her Easter Parade regalia.

And millions of Homes take their cue from Mother Earth—from staid winter furnishings they change into the bright, fresh colors of Spring. Millions of wives commandeer millions of golf-and-fishing-fevered husbands to the arduous labors of rug beating, wall dusting and what not.

But it's all worth it. Within a short week or two the transformation is complete—and both home and occupants get into perfect tune with the season—ready for a pleasant, cheerful summer.

Our Spring Celebration commemorates this best beloved season—it is our most elaborate effort to please our patrons. New Merchandise, fresh in style, color and design, harmonizing in every possible way with Spring, awaits the beauty-hunting women of Norwich.

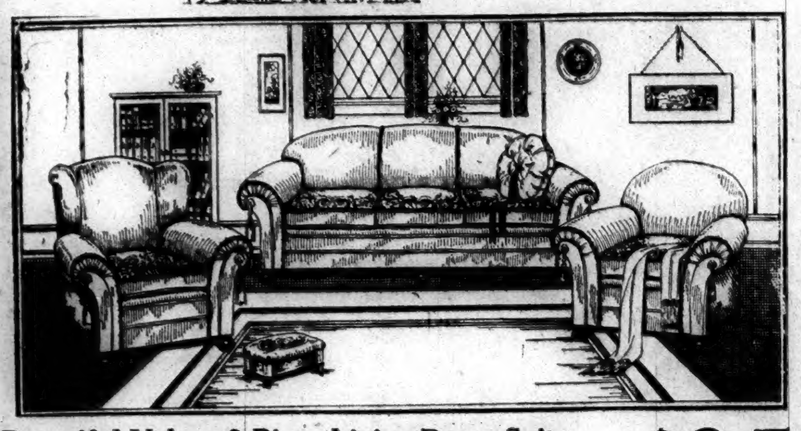

Beautiful Velour 3-Piece Living Room Suite — $85

This very comfortable Velour Suite—just the size suite that meets the demand of today. Price special during our Spring Celebration .....

FREE—Choice of Davenport Table or Floor Lamp.

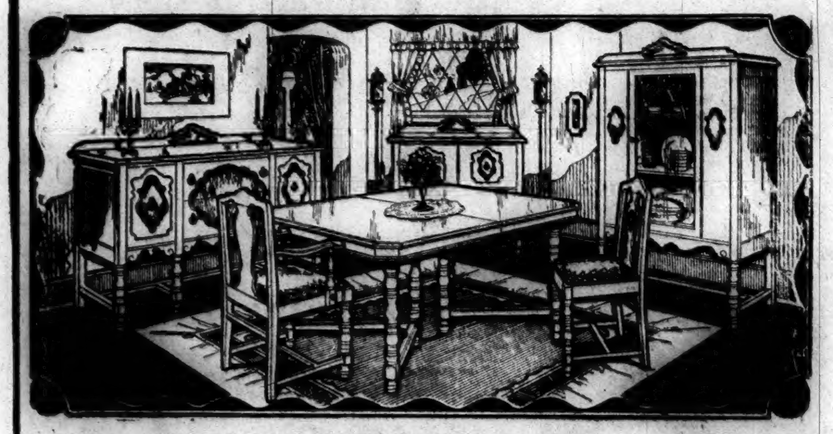

10-Piece Walnut Veneer Dining Room Suite — $119

This genuine Walnut Veneer Dining Room Suite, consisting of Buffet, China Server, Extension Table, five Side and one Host Chair has met the needs of many homes. See this suite at the Spring Celebration Price of .....

FREE—Dinner Set with every suite.

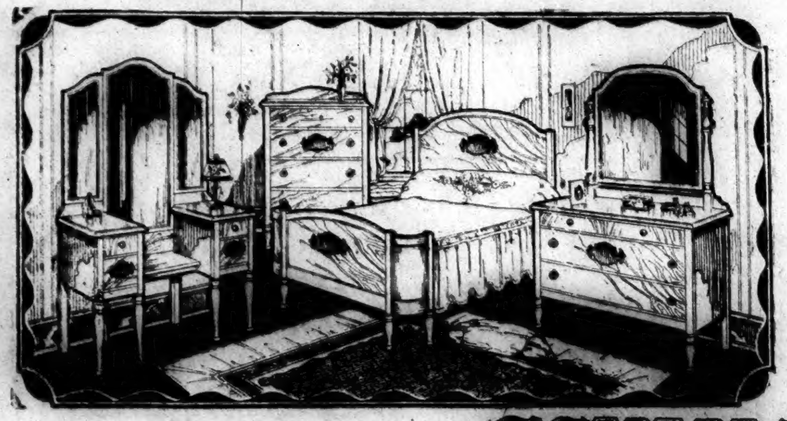

4-piece Bedroom Suite

This new style Bedroom Suite, consisting of spacious dresser, vanity, chest of drawers and choice of semi-poster or bow-end bed, finished in the new Spanish walnut finish will prove to you the wonderful savings during Spring Celebration—Price $95

FREE—Durable Spring and Comfortable Mattress

$5 DOWN

DELIVERS ANY ADVERTISED SUITE
Easy Weekly Payments

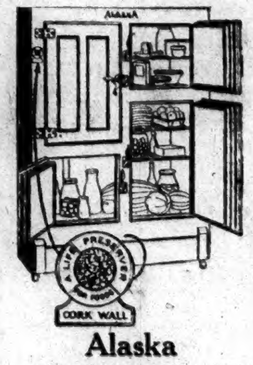

Alaska Refrigerator

You will find here Alaska Refrigerators to meet every need, to fit any space. Remember the cork insulation and the "full sweep" circulation.

$1.00 WEEKLY

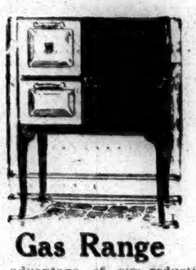

Gas Range

Take advantage of our reduction on Gas and Coal Ranges. Gas Range pictured **$37.00**

$1.00 WEEKLY

END TABLE, $1.65

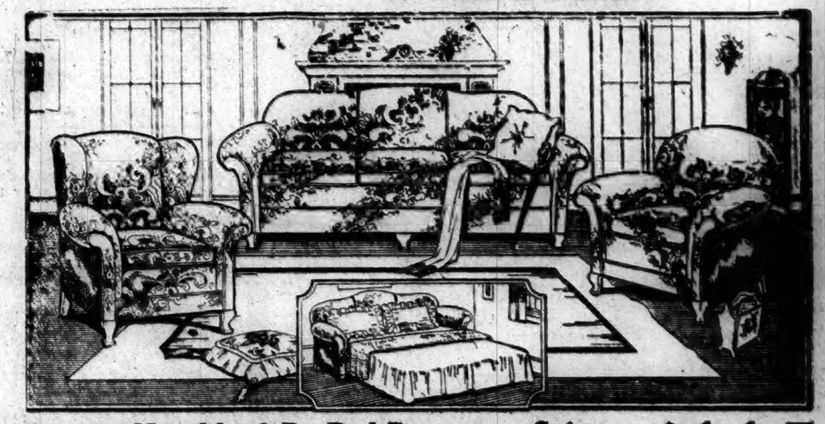

Genuine Kroehler 3-Pc. Bed-Davenport Suite — $115

This nationaly advertised line of Bed-Davenport Suites, consisting of Bed-Davenport, Club Chair and Wing Chair, quality guaranteed, is offered to you at drastic reductions during our Spring Celebration for .....

FREE—Choice of Floor Lamp or Davenport Table

The Claredon 9-Pc. Dining Room Suite — $158

Never before have we been able to offer to the people of Norwich such a wonderful buried walnut, heavily constructed, artistic suite for such a very low price—Spring Clearance means a reduction to .....

FREE—Set of Decorated Dishes

4-piece Bedroom Suite

This picture does not do justice to this beautifully designed 4-piece suite. The large dresser, chest, French vanity and artistic semi-poster bed offered during our Spring Celebration for $148

FREE—Durable Spring and Comfortable Mattress

SCHWARTZ BROS., Inc.

MAKERS of HAPPY HOMES

76-84 MAIN ST.
NORWICH, CONN.

COMPLETE HOME FURNISHERS

THRIFT.

(Written Specially for The Bulletin)

One of the biggest department stores of New York city, for some reason best known to its managers, is trying to "sell the idea" of thrift to that prodigal town.

To anyone at all acquainted with the customs and tendencies of New York city people, the idea of interesting them in thrift seems almost as absurd as would an attempt to sell ulsters in Africa or palmleaf fans in Greenland. But this particular store deals more or less in what the slang of the trade calls "novelties," and it is possible that the managers may think thrift comes under that head—in New York.

Wise to the sentiments of its customers and fully appreciating their average tastes, these advertising managers are not directly appealing to either reason or good sense in their campaign, but rather to those simian and apish instincts which their long experience has shown them are the chief motives of New York city's manners and practices.

They base their appeal on the newly invented slogan that "It is Smart to be Thrifty." This, is self-evident appreciation of the fact that New Yorkers are much more likely to heed an appeal to be "smart" than one to be sensible.

Well, whatever their motive, and regardless of the methods they use, one can't help wishing them well in their campaign. If New York city can, by any human means, be converted to the idea and practice of thrift, there is nothing imaginable which may not be hopefully expected.

If and when New York turns thrifty, no one will dare doubt that the desert of Sahara may be transformed into a garden and the North Pole into a summer resort and bathing beach. One may even look to the gathering of grapes from thorn bushes and of figs from thistles. Or the resumption of intelligence in the U. S. senate.

For, if there is any one thing on its face more widely implorable than any other thing it is the association of thrift with New York city and its people.

There need be no suspicion out that the dwellers in that modern Gomorrah are mentally acute enough. Nor any question about their sense of acquisitiveness. Nor one lisping momentary doubt of their greed for gain. But as to their comprehension of what thrift means all past experience and present observation go to prove that they haven't any.

It happens that no less than seven of the old farms neighboring me have, within 20 odd years, passed into the hand of New York city buyers, who use them chiefly as summer residences. And not a single one of the seven has thus far shown, in his or her management of the properties, a single gleam of thrift. Two of the seven are stingy, beyond even the ordinary rural meaning of that term. And stinginess is just as far removed from thrift as extravagance. The other five are simply wastrels, whose only idea of pleasure seems to be the keeping things in an incessant turmoil, even if they have to pour out their money as reklessly as a housewife pours dish-water down the kitchen sink.

They can't seem to see an inch beyond the ends of their noses nor to be able to plan farther ahead than tomorrow morning. One of them moves the barn to a new site because it obstructs his view. Then he rebuilts it—at about twice the cost of an entirely new barn—because its internal arrangements do not suit him. Then he moves it again, because he finds it isn't so handy to drive his car in as he expected. And then he moves it, still again, into an excavation in the hillside, because some landscaping expert tells him it is too conspicuous standing on the level.

Another one rebuilts his old barn into a modern cattle barracks, at great cost. Then he learns that other people are going out of the cow business because it no longer pays expenses. So he sinks several thousands more in the erection of a palatial hennery, brooder-house, etc., and the purchase of a thousand or two baby chicks. Then he finds the cost of grain, attendance, delivery, etc., is more than the income from his eggs, so he sells off the whole flock at any attainable price. And the empty hen houses join the empty cattle barn, as standing monuments of sheer waste.

All are constantly remodelling or rebuilding or tearing down something, because they haven't foresight enough to see into the future or thrift enough to deplore the wastefulness of needless mistakes.

That, however, isn't by any means the worst of it. They all of them, seem to have money enough, acquired in the big city by methods best known to city money-makers, to afford being thriftless. Their improvidence and wastefulness doesn't appear to worry them any. If they pour a thousand dollars into a thirsty hole in the ground down which the money disappears without visible result, they simply send to the bank for another thousand or two. They can afford it.

But the contagion of their example is spreading and infecting work-a-day farmers, who haven't big bank deposits to draw on, and who can't afford to waste even pennies on fads or whims or crotchets.

I have in mind a fellow farmer who who still keeps a dozen cows and sells the milk. Last summer he turned down several offers of haying "on shares" and at least one where the desperate meadow-owner offered him all the hay on a ten acre lot, if he would only cut it, for the future good of the field. It was the ball season and the circus season, and the highways were tempting for long auto drives. Now, that same farmer is buying hay from a barn several miles distant, paying good money down for it hiring help to load and unload and drawing it in order to get fodder for his hungry cows.

Several other farmers, impelled by the difficulty of hiring help and the greedy inefficiency of such help as is procurable, have bought tractors, though most of the farms hereabouts are hilly and uneven. One, whose arable acres lie mostly in a level stream intervale, still uses his and finds it passably economical. The others have found them uneconomical, incapable of doing good work except under rarely favorable conditions, and have either discarded them or are vainly struggling to get crops from inadequately plowed and tilled fields.

Now, there isn't any calling in the whole long list of human activities which so imperatively demands the exercise of thrift as farming. It is increasingly difficut to succeed at it even with the aid of all the gumption and all the thriftiness latent in the farmer's make-up. It is impossible to succeed at it without the fullest exercise of that gumption and that thrift.

In the former days, every farmer recognized this fact and antede upon his knowledge, accordingi to his lights. In those times the prevalent danger was that thrift would degenerate ipto stinginess and miserliness. Farmers of that time were too apt to be close and grasping in their dealings. That seems to be one of the weaknesses of human nature. It can't practice a commendable virtue without over-doing it and falling heels over head into the vice which abuts upon it.

But, now-a-days, there seems to be less danger on that side than on the other. Many a farmer of the old days has lost money on his potatoes or his corn because he wouldn't take a fair price, but held for a bigger,—and held too long, till the market bottom dropped out. Now, his son or grandson is more apt to take the best price he can get at digging time, in order to get the money for his gas-wagon or his radio. Besides, selling at the field saves the trouble or sorting and binning. When it comes to a showdown between thrifty foresight and "saving trouble", the latter contender too often wins out.

Thrift doesn't consist in hoarding up pennies, but in so spending them as to get dimes in return.

Thrift isn't so often money-saving as opportunity-grasping.

Thrift is as utterly unlike miserliness as it is unlike prodigality.

Thrift is no utilization in full of all one's requirements,—those which come as side-issues, as truly as those which we call direct.

That means that it isn't any more willing to waste potato-parings than dollar bills.

It seeks to put everything earned or projected to some effective and profitable use.

And it indignantly refuses to stint either trouble or work in this attempt.

It isn't open-mouthed for any "easy snap" but is ardently ambitious for results,—for accomplishment.

It is not only a means of personal advantage but a service of the world and the future.

It does not seek to dam up and reservoir all the waters of the stream, but to direct their irrigating or power-producing values into productive channels.

"Waste not, want not," is its immemorial slogan.

It is the one practical virtue most needed,—and most lacking in this slap-dash age.

If that New York city department store can "sell the idea" to that town, its example of reform may lead the city imitators in the "rooral deesticks" to follow after.

Viewed in that light, its effort deserves commendation and co-operation.

But I can't say that it inspires any very great outburst of optimistic hope.

THE FARMER.

A statute similar to the Baumes law, which provides life imprisonment as a penalty for a fourth felony in New York, is to be considered at a conference of Pennsylvania judges and districts attorneys in Philadelphia today.

EASTERN VOLUNTOWN

In Eastern Voluntown, April 3, the weather felt as if old winter had commenced again. Don't look much like plowing although. Mr. J Bitgood commenced to plow and it don't look much as if the women could clean house. They don't want much fire when they are cleaning but as the weather is now they have to have two good housing ones the most of time in old Eastern Voluntown.

Mr. William Bitgood has completed her seventh bed quilt. She thinks she will get to sewing on something now. She has got quite a little sewing to do for a woman in Oneco.

Jefferson Barber has a bad cold. Herbert Barber, Bell Incham and Winfield Moran are staying with him at present.

William Bitgood and Alfred Devaive are trying to fix up the roads in Eastern Voluntown.

Charles Douglass has returned to his home after being with his cousin in Plainfield, who has had scarlet fever.

Mrs. Jame Conadon is better at this writing, so she helps with the work. The granddaughter that was with her was taken sick and had to be taken home and her daughter-in-law has returned home in Jewett City.

Herbert August plowed for William Bitgood the past week. Alfred Devaive helped him.

Mr. and Mrs. Arab. Manning, Mrs. Fred Swift and daughter, Mabel, Miss Lucy Hyde of Norwich were Sunday callers of Mrs Olive Hyde at Mary Burdick's in Oneco.

Joel Barber, the grandson of Mr. and Mrs. William Bitgood, went to see them recently. He took a young man with him and they did the whitewashing for Joel's grandmother. His grandmother says she feels pretty proud over it as she had been trying a long while to find some one to do it.

Thomas Lewis visited two days and nights with Mr. and Mrs. William Bitgood. He has gone to Mrs Stones near Bailey Pond to do some whitewashing for her.

Where have the little peeping frogs gone? Have't heard any in a few nights. I guess they have gone to a warmer country.

Henry Gray is gaining slowly from having the mumps. He is at his home at Campbell Mills.

Elisha Bitgood and daughter, Evelyn, and Mrs. Emma Chappel and son of Hope Valley were callers at Mrs George Kenyon's and Annie Bitgood's Sunday on Sterling Hill. Elisha Bitgood is Annie Bitgood's sister.

HANOVER

Mr. and Mrs. Algernon Gallup of Pawtucket, R.I., spent Sunday at the Gallup home on the Scotland road. Mr. Gallup is principal of the West Warwick Junior high school, which is occupying this year for the first time the beautiful new building of which the state is proud.

The following from the Hanover church attended the six-church conference at Jewett City, Wednesday: Mrs. Asenath, Mrs. Myron and Miss Fannie and Miss Carrie Allen, Mrs. Robinson Dean, Miss Margaret Eadie, Mrs. George Eglie, Mrs. Henry B Hazen, Mrs. Frederick W Lebourveau, Deacon and Mrs. William Storrs Lee and Miss Dorothy, Mrs. Roger Peck, Mrs. Frank Smith and Rev. and Mrs. Dwight C Stone.

A business meeting of the trustees of the Congregational church was held in the vestry Tuesday evening.

The April missionary meeting was held in the parish house Thursday afternoon with Mrs. Frederick W. Lebourveau leader and Mrs Dean, Mrs Frank Smith and Mrs. Adams hostesses.

The Story Hour children are to hold a brief meeting at the vestry this (Friday) afternoon at 3 o'clock.

The Daughters of the Covenant will omit their meeting this week as the fast day service is being held in the church this (Friday) evening.

The variety of brilliant blossoms in one of the flower beds at the south of Mrs Ella Bennett's house this week should award her the first gardener's prize of the season.

The committees of the Y. P. S. C. E. is keeping busy in preparation for the meeting of the union, which is to be held here Wednesday the 11th. A large gathering is anticipated to listen to Mr. Blair who comes from Massachusetts as a loan from the Endeavorers of that state, though he formerly was a worker in Connecticut and has made friends in this vicinity in former years.

CHESTNUT HILL

Mrs G. B. Dimon and son Richard Dimon spent Sunday with Glastonbury with relatives.

Mr and Mrs. Myron C. Peckham, and daughters, Mrs. William Clark, Misses Ella and Evelyn Peckham of Manchester, visited Mr. Peckham's parents Sunday.

A number from this place attended the sale and supper at Lebanon Baptist church Tuesday evening.

Miss Elinor Chappell spent a few days this week with her sister, Miss Mary Chappell, in South Coventry.

The schools in Lebanon are having a vacation this week.

G. B. Dimon and son spent Monday and Tuesday of this week in Bolton unloading four cars of grain for the Columbia Cooperative association.

Miss Mary Chappell of South Coventry is spending Good Friday and Easter with her parents here.

Gas on stomach?

Do you feel distressed after eating? Does your food "lay like a dead weight" in your stomach? Do you feel bloated uncomfortable, "heartachy"? Does your heart palpitate, miss a beat?

There is sure, quick relief for this—Pepsinic Seltzer. Just take a teaspoonful in half a glass of water. Up comes the gas, relieving pressure on heart and nerves. Digestion is gently encouraged without cathartic action. Buy Pepsinic Seltzer at your druggists. Pleasing to take. Does not affect the heart.

Send 5c for sample to Pepsinic Seltzer Co., Worcester, Mass.

PEPSINIC SELTZER — THE SELTZER THAT WON'T AFFECT THE HEART

Women Grateful For New Cream

You will just love this new wonderful cleansing cream containing Cocoa Butter, which melts into the skin removing all dirt and grime. Great for dry or loose skins. Keeps your complexion peachy and youthful. Prevents approaching wrinkles. Ask for MELLO-GLO Cleansing Cream — the companion to the famous MELLO-GLO Face Powder." Porteous & Mitchell Co.

for flavor on potato salad

use **Premier** SALAD DRESSING

A Perfect Mayonnaise

IT'S such an easy—really delicious way to make your salads different. That's why you'll use this golden good—this tangy Premier Salad Dressing. For today's luncheon or dinner, try

Japanese Potato Salad

—given on page 10 of our new recipe book. How eagerly your family appetites will respond to this new way of preparing spring salads. Just send us a post card for our free book of 98 recipes.

FRANCIS H. LEGGETT & CO., 27th Street & Hudson River, New York

Insist upon other Premier Foods, such as: PREMIER TONGUE, PREMIER COFFEE, PREMIER CHILI SAUCE.

Local Representative
W. A. BUSSEY, 22 Hamlin Street.

HATHAWAY'S
QUALITY MARKET

THE MARKET OF QUALITY AND SERVICE

67 West Main Street. Phones 1720-1721

THIS MARKET WILL BE OPEN ALL DAY GOOD FRIDAY UNTIL 9 O'CLOCK FRIDAY NIGHT

Fancy TURKEYS for Easter, lb..... 59c
Fancy CAPON CHICKENS for Easter, lb.... 55c
Fancy Native FOWL (all milk fed) lb..... 40c
Fancy NATIVE FOWL (3-lb. average) lb.... 35c
Legs of BABY SPRING LAMB, something fine, pound 40c
Fancy DUCK ROAST OF LAMB, lb..... 35c
Fancy CROWN ROAST LAMB—(something especially nice) lb..... 50c
Eastern Cut ROAST PORK (good and lean), lb. 22c
EASTERN FRESH SHOULDERS, short shanks, lb..... 16c
Fresh Cut HAMBURG STEAK, lb..... 25c
Armour's Star or Swift's Premium HAM ENDS (a bargain) 5 to 6-lb. average—lb..... 12½c
Armour's Star Whole or Half HAMS, lb..... 25c
Handy's SMOKED SHOULDERS, Handy's BONELESS HAMS, Snyder's CURED SHOULDERS, TABLE TALK HAMS, Sold at This Market and they are fine.
GRANULATED SUGAR—10 lbs. for 60c
Six Boxes MATCHES for 25c

FRESH ASPARAGUS, FANCY CUKES, FRESH TOMATOES, ARTICHOKES, FRESH STRING BEANS, FRESH PEAS, FANCY CAULIFLOWERS, GREEN PEPPERS, NEW ONIONS, NEW CARROTS, NEW BEETS, SWEET POTATOES, ICEBERG LETTUCE, CELERY HEARTS, FANCY TABLE APPLES, GRAPEFRUIT, BANANAS, FLORIDA ORANGES, CALIFORNIA ORANGES AND LEMONS

Place your order at this market and you are sure to get the best at a reasonable price. One price, one quality ALWAYS.

Fresh Strawberries and Heavy Whipping Cream

HOT CROSS BUNS.

Strictly Fresh Native EGGS—Special, 3 doz. $1.00

REID & HUGHES

THE BOSTON STORE TELEPHONE 21 NORWICH, CONN.

vibrating with youth and charm

spring fashions

moderately priced

$10

if you judge these dresses by the price you'll not only be doing the dresses an injustice but your own good judgment as well. the new necklines, the new skirt treatments, the new lines all of these new fashion details you'll find in these dresses—made of good quality materials in printed and plain colors—numerous styles to select from in sizes from 16 to 44.

—main floor annex—

new slip-on sweaters

$4.95

new sweaters in plain colors, with plain and designed patterns woven in the sweater—round and v-neck styles in the new shades of lanvin, jocket, poudre, and rose beige—sizes 36 to 42.

—main floor annex—

full fashioned—silk to the welt

hayward hosiery

chiffon and service weight

$2.00 pair

hayward hosiery is of a fine pure silk texture that adds charm to dainty things— a gleam of perfect silk in shades that beckon summer—vanity, old ivory, nude, french nude, parchment, sable, light fawn, rose taupe, evenglow and black.

—main floor—

parisian reproductions in new easter millinery

$10 to $15

hats of the smoothest ballibuntl—combinations of felt and leghorn, lace and straw, straw and satin—felt flowered turbans; hand stencilled crochets—tiny brims, close fitting turbans, broken brimless—the picture hats of crochet, crepe and hair, with lower crowns—in a wealth of new shades—are especially featured in the new spring millinery.

—main floor annex—

a flacon of perfume that costs you nothing

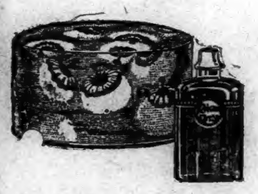

coty combination package

price 94c

a box of the lovely coty face powder—a trial size bottle of exquisite coty perfume in the same odeur. both at the price of the face powder alone. and it will show you the charm of always using the same fragrance in both.

—when 7 to 14 goes to school

—when 7 to 14 goes to parties

her dress is important

$6.49

fashioned of a very fine heavy quality of plain colored crepe de chine in the popular shades for spring—several different models, trimmed and smocked, in sizes of 7 to 14.

—second floor—

BURGESS BEDTIME STORIES

Bobby Consults Boomer the Nighthawk

What one doth know, another may;
It frequently turns out that way
—Bobby Coon.

Bobby is quite right about it. It is surprising how often a person thinks no one else knows what he knows, only to find that it is common knowledge. So if you cannot find out a thing from one person, it is a pretty good plan to try another. Bobby Coon knew that Scrapper the Kingbird and Sunshine the Yellow Warbler visited the faraway Tropics every winter. But he didn't know of any other of the feathered folk who went so far. So Bobby was more than a little surprised when Scrapper told him that if he had any more questions to ask to go ask them of Boomer the Nighthawk.

"It can't be," thought Bobby Coon, "that Boomer the Nighthawk goes way down there. I don't believe it. It doesn't seem reasonable."

So sure of this was Bobby that he just dismissed the matter from his mind; and, then, just in the dusk of early evening a day or two later, Boomer the Nighthawk came sailing low over Bobby's head. Before he realized what he saw saying, Bobby cried, "Is it true, Boomer?"

Boomer swung around and up. He darted across above Bobby. Bobby heard a faint click, as Boomer caught an insect in the air. He went up and up and suddenly he came shooting down. My, how he did come down! It looked as if he would dash himself against the ground. And, suddenly, close beside Bobby, Boomer checked himself, and there was a loud booming noise, caused by the air under his wings. He flew back and forth for a moment and then alighted lengthwise on a limb just above Bobby's head. You see, he didn't quite trust Bobby. He knew that Bobby Coon has a liking for fresh meat. "Did you ask me something, Brother Coon?" inquired Boomer.

"Where do you spend your winters?" inquired Bobby abruptly.

Boomer chuckled. "You wouldn't be any wiser if I should tell you," said he. "It is a long, long, long way from here."

"Perhaps I would," retorted Bobby Coon. "Do you go as far as Scrapper the Kingbird?"

Boomer fairly chuckled this time. "Brother Kingbird goes a long way," said he, "but I've only just begun to fly when I get down where he goes."

"I don't believe it," said Bobby, to him shortly.

Boomer chuckled again. He was feeling very good-natured. "I knew you wouldn't," said he. "Didn't I tell you wouldn't? It is no use wasting time talking to people who won't believe what you say. So, if you'll excuse me, I think I'll go look for some more flies."

"Did you ask me something, Brother Coon?" inquired Boomer

"Wait a minute! Wait a minute!" cried Bobby Coon. "I guess if you say that you go farther south than Scrapper the Kingbird, it must be so. I really didn't mean to doubt you, Boomer. Do you ever see Scrapper when you are down there?"

"Sometimes," replied Boomer. "Sometimes I see him when I'm passing through. In fact, almost every year I see him down in the land of Banana Bill."

At that, Bobby Coon fairly hopped off the ground. "So there really is a Banana Bill," he cried.

"Certainly," replied Boomer. "Banana Bill the Toucan is very well known down there."

Bobby nodded his head knowingly. "Scrapper has been telling me about him," said he. "You know, between us, Boomer, I wasn't quite sure whether all that Scrapper has told me was true. I certainly would like to see that land where Banana Bill lives. I suppose there are many queer folk living down there."

Boomer chuckled again. "When I've told the folks who live down there about you folks who live up here, they all think you are queer," said he. "Take Prickly Porky's cousin, for instance. When I told him about Prickly Porky, he just grunted and said, 'What a queer fellow.' So there you are!" said he.

(Copyright, 1928, by T. W. Burgess)

The next story: "Prickly Porky's Prickly Cousin."

EKONK
(STERLING HILL)

The meeting of Ekonk grange was held Monday evening, Worthy Master Hermon Frink presided. The roll call who responded to by each member telling a humorous story which was enjoyed by all. Refreshments were served.

Mrs. Adelbert Gallup entertained the members of the Sterling Hill Ladies' Aid society Tuesday afternoon. Blocks for another quilt were pieced. Fruit and candy were served by the hostess.

The Plainfield high school students are enjoying the Easter recess.

Hermon Frink who purchased a drove of cattle in Preston last week sold and delivered eleven in Brooklyn Monday.

Mrs. Gertrude Gallup spent Monday in Norwich.

Mr. and Mrs. Everett Carr of Hope, R. I., were visitors at Joseph Gallup's Saturday afternoon.

Mrs. James Congdon who has been ill and confined to the house for several weeks is somewhat improved. Her granddaughter, Miss Bessie Congdon of Plainfield is staying with her.

Mr. and Mrs. Everett B. Gallup and daughter Shirley called Sunday evening on Mrs. Byron Gallup, on their way home from a visit to Mrs. Gallup's mother, Mrs. James Chapman of Norwich, who is ill.

Joseph Gallup is ill and under the doctor's care. His wife returned home Friday.

Warren Tanner attended a meeting of the selectmen in Voluntown Monday.

Cards have been received from Mr. and Mrs. Albert Frink, telling of their safe arrival in Florida.

NORTH FRANKLIN

Mrs. Fred Hoxie, Mrs. F. A. Rockwood, Miss Eva R. Hoffman and Mrs. Fred Race attended the Social Corner gathering at Buckingham Memorial, Norwich, Wednesday.

Mrs. M. Northrop has returned to her home in Glenbrook after a visit of several weeks with her cousin, Mrs. Fred Duerr.

Mrs. Oliver L. Johnson, Mrs. Robert C. Johnson and children and Mrs. Philip A. Johnson and children were callers on Miss Lydia Johnson, Sunday.

Harry Shepard, of New Jersey, and Henry Lyon, of Norwich, were recent callers on Mrs. Lua Stiles.

Mrs. C. B. Davis spent several days the past week with her daughter, Mrs. Clifford Lathrop, of Quaker Hill.

Mrs. Kitty Lord, of Providence, was the week-end guest of Mrs. Lucia Kellner.

Mrs. Mabel Capshaw is spending a week at Glenbrook.

Miss Lydia Johnson was the guest Friday and Saturday of her nieces, Mrs. H. G. Hatch, and the Misses Johnson and her nephew, Isaac Johnson, of Windham. Miss Johnson celebrated her 92nd birthday Sunday.

CHAPLIN

There was a largely attended meeting of the C. E. society at the vestry Sunday evening. A number from the Eastford society attended, bringing an orchestra of several pieces. Prof. A. E. Lyman, cornetist, of Columbia, led the orchestra, with Mrs. Bowen, of the Eastford society, pianist. Bernard Church was leader of the meeting. The topic was What Happens When Young People Dare to Follow Christ? Mrs. Walker and Mrs. Bowen, of the Eastford society, sang a duet, accompanied by Mrs. Roy Clements, pianist. Mrs. Charles Gallup, of the local society, sang "Every Prayer Will Find Its Answer." The musical part of the program was a feature, and the meeting proved inspiring.

Rev. William M. Brown, of Windham, preached at the church Sunday.

Miss Marjorie Doyle, of Hartford, is visiting Mr. and Mrs. Walter S. Vail this week.

Miss Etta Royce, of Windham, is a visitor with Mrs. Flora Stevens.

Rev. and Mrs. J. H. Knott moved their household goods this week to their pleasant home on the Windham road, near Willimantic Camp ground.

SOUTH WILLINGTON

Mr. and Mrs. Gardiner Hall returned Sunday after a visit in Boston.

Clarence Essex had a close call last Monday night while on his way home from work. He was driving his car toward John De Cicco's station when a car in the rear tried to pull in between him and the fence. The running board on the Essex car was badly bent while the other car had fenders on both sides somewhat damaged, as a result of hitting the fence and car. The drivers agreed to settle the damage between them. The other car bore a Rhode Island registration plate.

Sunday afternoon, an Oldsmobile turned over on its side as the result of a tire blowing out. No one was injured. The glass in the front right-hand door was broken and the fenders were damaged.

Mrs. Elmer J. Mathews was a recent guest of Mr. and Mrs. William Crons, of Stafford Springs.

Mrs. Margaret Hamilton is the guest of Mrs. Robert Williamson, of Pawtucket, R. I.

Mr. and Mrs. W. Roy McBes returned home Saturday from Cuba.

Raymond Beardsley is the new boss at the G. Hall, Jr., Co. dairy, succeeding R. Z. Birdsall.

Mr. and Mrs. Rollin F. Birdsall and family have moved to their new home in Derby, where Mr. Birdsall is superintendent of the Kellog farms.

Ralph Pratt, of East Willington, was a recent guest of George Mathews.

Mrs. Ida M. Mathews, president of Olive J. Carey auxiliary, U. S. W. V., attended the meeting at Stafford Springs last week.

The local Y basketball team defeated a team from Andover last week Wednesday in the gym, 37 to 36.

Miss Dorothy Carlisle, of Groton, was a week-end guest of Mr. and Mrs. Alexander Todd.

The following persons have been accepted for membership in the Willington Federated churches: On the Congregational side by letter, Miss Jessie Bennett, Miss Bertha Bugbee and Raymond Beardsley; on profession of faith, Miss Barbara Amidon; on the Baptist side, after baptism, George J. Mathews, Sarah Mathews, Raymond Korner, Vera Korner, Hazel Sundt, Amelia Bruce, Allen Brownlee, Martin Parker, Esther Hansen, Louise Joslyn, Sylvia Cushman. It is expected that Rev. Mr. Howell, of Mansfield Depot, will have a class for baptism at the same time. The baptism will take place at 11 o'clock.

Mrs. Edward Larson returned to her home in New London Monday, after a visit at the home of her son, Rev. E. E. Sundt. Valery Sundt returned home Sunday after spending the week with Mr. and Mrs. O. Freeman, of New London.

Mr. and Mrs. Harold Wiegold and children, of Hartford, were week-end guests of Mr. and Mrs. Walter Mather.

Miss Osabelle Service, a student at Boston university, is home for the Easter vacation.

On account of several cases of scarlet fever at Mansfield Depot, the Y. M. C. A. Minstrel show, which was to be given there April 10, has been postponed.

Mr. and Mrs. John A. Richardson, formerly of Willimantic, have entered the employ of the G. Hall, Jr., Co., and are occupying a tenement recently vacated by Mr. and Mrs. Charles Pierpont.

Disputed Ownership

It's just me and my pipe and my rod and my line,
And all of the world, and the sunshine are mine.
The meadows are mine, and the trees and the rills,
And the clouds are all mine, and the skies and the hills.

The cows low for me, and the birds sing for me,
And the wind in the grass, and the bloom of the sky,
Are mine—they're all mine. Everything that is good,
The prairie and stream and the mountain and wood.

Another holds deeds to the prairies, I know,
And others lay claim to the cattle that low,
And another lays claim to the hills and the trees;
They say they are theirs, all their own, if you please!

Doesn't that make you smile? All this glad out-of-doors,
The beams in the grasses, the wild bird that pours
Its soul out in music should belong to them, too;
They might as well claim them as claim them they do.

Sometime they'll go away, and they'll go all alone;
And they'll not take a thing they now claim they own—
And neither will I when life's playtime is through,
But while I am here I am claiming them, too.

—J. M. Lewis in Houston Post.

Tells Skinny Folks How One Thin Woman Gained 11 Pounds

Read This Letter

This is from Mrs. W. E. Leaney—I just want tell you that McCoy's Tablets are the finest things I have ever tried. I have always been thin and never found anything to do me so much good. I was disappointed in the beginning.

I weighed 104 when I began—now I weigh 115½. I praise them. I can't be without them. My limbs are picking up fine. I am singing their praises to everyone I see. I didn't have any faith in them to start.

Signed (Mrs. W. E. Leaney)
Tennessee.
Oct. 16th, 1927.

McCoy takes all the risk—hand this ironclad guarantee. If after taking a sixty cent boxes of McCoy's Tablets 2 One Dollar boxes say this, underweight man or woman doesn't gain at least 5 pounds and feel generally satisfied with the marked improvement in health—your druggist is authorized to return the purchase price.

The name McCoy's Cod Liver Oil Tablets has been shortened—just ask for McCoy's Tablets at Lee & Osgood Co. or any drug store in America.

PLAINFIELD

A CHORUS OF THIRTY IS TO SING CANTATA

The sacred cantata "From Manger to Cross" is to be given Easter Sunday evening at 8 o'clock at the First Congregational church by a chorus of 30 voices. The singers are: Sopranos, Mrs. E. Stone, Mrs. A. Tracey, Mrs. P. H. Wilcox, Mrs. H. Fontaine, Mrs. G. Tracey, Mrs. I. Flagg, Mrs. W. Williams, Mrs. Struthers, Mrs. W. H. Payne, Mrs. E. V. Davidson. Altos, Mrs. J. W. Bradford, Mrs. C. O. Dodge, Mrs. W. Krause, Mrs. A. Mott, Mrs. W. Lathrop. Tenors, Walter Lathrop, R. A. Playdon, R. R. Bethel, Sidney Mathewson, E. Mortimer, G. H. Reese. Basses, R. W. Greene, Henry Leach, A. Tracey, F. W. Sheldon, A. Mott, A. Royle, M. A. Stetson, J. Royle, W. Williams. The organist is Mrs. Henry Leach. James Royle will conduct the cantata.

Among those who attended the six church conference at Jewett City on Wednesday were Mrs. E. Webster, Mrs. Randall, Rev. William C. Prentice, Walter Kingsley, Mrs. Alfred Ashley, Mrs. Harold Lewis, Mrs. Everett Dawley and daughter, Helen, Clarence Winser, William Bailey, Mr. and Mrs. Cecil Butler, Mrs. Fred Loyd, Mrs. Robert Generous, Mrs. Carl Mathewson, Mrs. S. Wisser, Mrs. John C. Kingsley, Jason Lathrop, Mrs. John Lees, Mr. and Mrs. Joseph Stubbs and William P. Barstow.

As a man is so he sees.

Bunions
Quick relief from pain.
Prevent them recurring.
As they disappear apply
Dr Scholl's Zino-pads
Protect the joint

STANDARD OIL COMPANY OF NEW YORK

IS YOUR CRANKCASE READY FOR SPRING?

Socony dealers will save ... motorists of New York and New England many thousand dollars this week by asking courteously, "Is your crankcase ready for spring?"

WE have instructed Socony dealers to ask this question.

Cars are ruined every spring because owners merely add a little clean oil to the dirty, diluted oil that has been in the crankcase all winter.

Now, at the beginning of warm weather, is a good time to get this straightened out. Winter driving is hard on motor oil. Cold weather starting demands repeated use of the choke, shooting raw gasoline into the cylinders. Some of this seeps down into the crankcase, cutting the oil, diluting it. This thin, diluted oil is almost as bad as no oil at all.

Every automobile engine accumulates dirt. Some of this comes in through the air-intake as dust. It is collected by the oil, and eventually it gathers in the bottom of the crankcase as a sediment.

It contains grit. Oil that has grit mixed in it ceases to be a good lubricant and tends to become a grinding compound. And grinding compounds are worse than no oil at all.

Drive in to the most convenient Socony Station and tell the Socony man to get your crankcase ready for spring. He will drain the old oil. He will flush your crankcase with Socony Flushing Oil. This cuts out all the sediment and leaves in place everywhere a thin protecting film of lubricant. Then he will fill up with Socony Motor Oil.

You pay only for the small cost of the oil. There is no charge for the service.

Set aside the few minutes today that are needed for this service. Insure the joy of your spring driving. Protect yourself against expensive repairs later on.

Socony Gasoline and Motor Oil must pass 13 rigid tests before they reach your car.

STANDARD OIL COMPANY OF NEW YORK

FRIDAY Top-notch Food Specials at lowest in the city prices will be on display for the Big Easter Feast—Come Early—We will close at Noon on Good Friday. SATURDAY

FOWL
Young and Tender—All cut up
ONE WHOLE BIRD for 89c
PLUMP HEN TURKEYS — lb 59c
FANCY FRESH CAPONS lb 59c

EASTER HAMS
Here's the pick of the market—the finest grades, popular and well known brands — sized to your taste.
Mohican Sugar Cured — H. L. Handy's Hickory Smoked — Armour's Famous Star — White, Pevey & Dexter's
25c POUND
Squire's Boneless Rolled Hams
Lean Little Pig Fresh SHOULDERS lb - - 14c
Stahl's Boneless Rolled Smoked SHOULDERS lb - - 25c

PORK
Lean Little Pig Loins
WHOLE LOINS —pound ... 17c
HALF LOINS —pound ... 20c
CENTER CUT CHOPS lb 25c

Fancy Roasting Chickens lb - - - 48c
Machine Sliced Boiled Hams lb 49c
Sugar Cured Sliced Ham lb - - 39c

GRAN. SUGAR 10 lbs 58c
DON'T FORGET THEM! HOT + BUNS RIGHT OUT OF THE OVENS—7 a. m. and every hour thereafter—doz 18c
FRESH EGGS 3 doz 89c

CREAMERY BUTTER OUR MEADOWBROOK HAS THAT DELICIOUS, DISTINCTIVE FLAVOR THAT SATISFIES THE EXACTING. 2 lbs 1.05
Best Pure Lard 2 lbs 27c

COTTAGE CHEESE 2 lbs 25c
TASTY CHEESE lb 31c
ROQUEFORT CHEESE ½ lb 25c
PABSTETT CHEESE pkg 25c
NATIVE FRESH EGGS 2 dozen 69c
HEAVY WHIPPING CREAM ½ pt 25c

P & G Laundry SOAP - - 10 bars 39c
LETTUCE FANCY ICEBERG 2 hds 15c
CELERY CRISP WHITE HEARTS bch 17c
Dinner Blend COFFEE - - ? lbs 65c

Red Ripe STRAWBERRIES basket .. 32c
Fresh Cut ASPARAGUS bch 22c
Large Sunkist ORANGES doz ... 59c
Spiced COFFEE BUNS dozen 18c
Old Dutch COFFEE CAKE each 18c

Fish Department Specials
GREEN SHRIMP lb 38c
NATIVE SMELTS lb 25c
FRESH SHAD lb 25c
FRESH HADDOCK lb 10c
FRESH SPANISH MACKEREL lb 28c

Calif Tips ASPARAGUS 2 cans 67c
Franco-Amer. SPAGHETTI 3 cans 25c
HOT BAKED BEANS lb 10c
Boston Brown BREAD each 8c
Whipped Cream PUFFS—6 for 20c

Confectioner's SUGAR - - 25c
THE MOHICAN MARKET 260-261 Main St. Norwich, Conn.
Yellow Eye BEANS - - 2 lbs 25c

WESTERLY

D. A. R. CHAPTER MEETING WITH STONINGTON MEMBER

(Special to The Bulletin)

WESTERLY, R. I., April 5—In the absence of the regent, Mrs. Lillian T. Freeman, detained at her home in Westerly by illness, the Vice Regent Mrs. Grace G. Thompson, presided at the April meeting of Phoebe Green Ward chapter, Daughters of the American Revolution, held this afternoon at 2:30 at the home of Mrs. Theodore Dewhurst, Main street, Stonington borough. At the business session the regent's report was received on the Rhode Island State convention held in Providence March 28th in which was reviewed the address made by Governor Norman S. Case of Rhode Island that the vital need for national defense was the education of the masses and the address on the same subject by Capt. and Chaplain George E. Hathaway of Headquarters, 110th R. I. Calvary. Mrs. Elbert W. Clarke presented a paper on Phillips Russell's "John Paul Jones."

The flag committee report and flag lesson was given by Mrs. William A. Wilcox of Pawcatuck. For the ways and means committee Mrs. Hobart C. Saunders, chairman reported progress on the bridge tournament next week. In addition to entries announced, there have been added six more couples which brings the total entry up to fifty-four. Refreshments were served, the hostesses being Mrs. Edmund P. Hyde, Mrs. C. P. Chesebro, Mrs. Wilfred Brown, Mrs. James H. Stivers, Mrs. W. C. Clark, Mrs. William C. Thompson, Mrs. Howard M. Barber and Mrs. Clarence K. Merritt.

THREE HOUR SERVICE AT EPISCOPAL CHURCH

(Special to The Bulletin)

WESTERLY, April 5—At Christ Episcopal church, Rev. G. Edgar Tobin, rector, Good Friday afternoon there will be held a Three Hour Service, beginning at noon and continuing until 3 p. m., which is open to all interested. The services will be in charge of Rev. Thom. Williamson, of Trinity Episcopal church, Pawtucket. In the evening the vested choir, Mrs. Florence V. S. Larkin, director and organist, will present the cantata, "The Crucifixion" by Stainer, services beginning at 7:30.

Sarah Hannah Smith, 61, wife of James H. Smith, died Wednesday at her home, 67 Moss street, Pawcatuck. Having undergone an operation a year ago last March, she had been in failing health for some time. Mrs. Smith is survived by her husband and a brother, Edward Lucas, of Detroit, Mich.

Mrs. Anne Helen Marr Lillibridge, 82, died Wednesday at her home on the Boston Post road, Green Hill, R. I. She was the widow of David W. Lillibridge and was born in Voluntown, the daughter of James and Mary Campbell. She has made her home in Green Hill for the past ten years. Surviving her is a son, Fred Lillibridge, two grandchildren and seven great-grandchildren.

St. Michael's Catholic church in Pawcatuck and the Church of the Immaculate Conception in Westerly were attended for the special masses Thursday by large congregations. The masses were celebrated in observance of Maundy Thursday.

The Laerdon club met the first of the week at the home of Mrs. Charles H. Larkin, 29 Pleasant street, there being a large attendance of members and guests. The program opened with a vocal solo by Mrs. Theodore Dewhurst. The club is making a study of drama and dramatists this year and a production of the play, "The Importance of Being Earnest," went over very well, with its cast of club members. Among those taking parts were Mrs. William C. Thompson, Mrs. Frederick S. Ople, Mrs. Hugh A. Dunning, Mrs. Walter C. Hiscox, Mrs. John O. Mills, Mrs. Robert F. L. Barr, Mrs. Charles S. Fowler and Mrs. Allan C. Thompson.

Today, Friday, a regular session date of the Third District court being Good Friday, the court will make the session as brief as possible. On the last Friday session Judge Oliver H. Williams had all civil cases and criminal matters on the docket continued two weeks, to April 13.

Wednesday afternoon about 4 o'clock in the Pierce street section of the town an argument led to the throwing of a knife. A Westerly pugilist "Big Boy Burlap," Earl Champlin, delivered a blow which connected with one of the disputants, Robert Gardiner, and the latter went down for the count and collected a cut on the head in which Dr. Michael H. Scanlon later took five stitches.

A special train on the New Haven road, consisting of a locomotive and Pullman parlor club car, arrived at the Westerly station Wednesday morning soon after 9 o'clock with a party of some ten New Haven railroad officials, among them being F. C. Coley of Boston, passenger traffic manager and General Passenger Agent W. P. Read of New Haven. At the Westerly station various departments were visited by the officials. A large New England coach bus of the New England Transportation company was in waiting and took the officials to Bradford, where they visited the Sullivan Granite works and proceeded to Shannock and Kingston before they again entrained on the railroad special.

British-Colonial Great War Veterans' association plans to hold an English tea, social and dance in Vets hall. A five o'clock supper will be followed by an entertainment in which parts will be taken by Miss Gladys Holdsworth, William Hartley, R. Sidebottom, Clarence Maxwell, Albert Sidebottom and Mrs. Doris Whewell.

Charles C. Crandall motored to Lakewood, R. I., Thursday.

Among Westerly Masons in attendance at the stated communication of Hope lodge, No. 35, F. and A. M., Everett J. Bateman, master, when the master mason degree was worked on a large class Wednesday evening at Wakefield, were Elisha C. Burdick, James H. Blackler and James Hodgson.

Mrs. Walter H. Snyder is confined to her home by illness.

Officer Michael Curtin Thursday began a week's tour of day duty succeeding Officer Leroy H. Norman who returned to night patrol duty.

A return to Family Church night will be made by Grace Methodist Episcopal church on a week from Friday evening when the program will be divided into three parts.

At the vestry of Pawcatuck Congregational church next Wednesday evening the members of the Men's club will meet when the program includes a talk, music and the serving of refreshments. Coach Joe Sherman of Westerly high school baseball team will speak on his experiences in professional baseball, his subject being, "The Place of Athletics in a Well-Rounded Life."

Easter sunrise service will be held Sunday morning at Pawcatuck Seventh-day Baptist church, when the program will be in charge of the Westerly local union of Christian Endeavor.

Miss Mary H. Bagg has entered the employ of Judge William A. Wilcox as private secretary.

Philip W. Cottrell returned Thursday afternoon to Newtonville, Mass., to resume his studies after spending the spring vacation with his father, Arthur M. Cottrell.

Miss Julia M. Stahle, a student at Connecticut College for Women, New London, is passing the Easter vacation with her parents, Representative and Mrs. Henry A. Stahle.

Arthur Maxwell Cottrell of Washington, D. C., and Trowbridge Cottrell of Yale university, are passing the vacation with their father, Arthur M. Cottrell.

Joseph H. Whipple is confined to his home on Elm street by illness.

Mrs. Oliver Ward Stoddard left Thursday for a visit in New York over Easter.

Miss Bernice E. Whipple, teacher of Spanish in the public schools of New York, arrived in Westerly Wednesday evening for ten days' vacation at the home of her parents, Mr. and Mrs. Joseph H. Whipple.

Miss Betty C. Lena, a student at Arnold college, New Haven, is the Easter vacation guest of her parents, Mr. and Mrs. Fred C. Lena, in Pawcatuck.

Wilhelm Grafe of Wyoming, R. I., will sail on the North German Lloyd Line steamship, Columbia, for Bremen, April 12th.

D. W. Clarke returned from Providence to Westerly Thursday en route to his home in West Haven.

William D. Cross of Westerly, towerman at the Stonington signal tower of the New Haven railroad, will be the Easter guest of his mother in Chester, Pa.

Will Have Picture Taken

The local Hi-Y club will hold its regular weekly meeting at the Y. M. C. A. this (Friday) evening at 6 o'clock. Previous to the meeting the club will gather at 5:45 to have their picture taken for the Academy Mirror. It is expected that several of the former members who are home from college will be present to renew old times.

GENERAL ELECTRIC
Refrigerator

No belts, fans, drain-pipes . . . never needs oiling

CITY OF NORWICH GAS & ELECTRICAL DEPT.
NORWICH, CONN.
"At Your Service"

Compare These Prices

Our Famously Low Prices Now Lower Than Ever.

Porch Rocker 99c

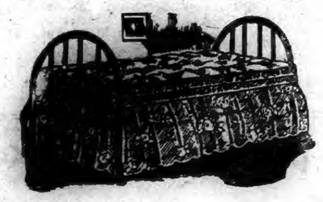

Day Bed $16.50

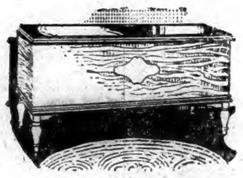

Cedar Chests $12.75

Tomorrow Only

This Handsome

FIBRE SUITES

$23.50

$1.00 a Week

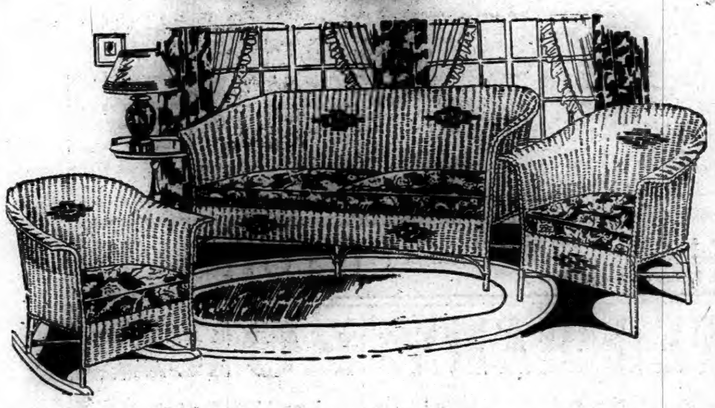

A sensational value! Gorgeous 3-Piece Suite in the very latest style and finish. Richly upholstered in beautiful cretonne. Just another example of Interstate's tremendous buying power.

Open Saturday Until 9 P. M.,

OR ANY EVENING BY APPOINTMENT.
CALL 3240

3-burner Gas Cooker $16.75

3-door Refrigerator $17.95

Vacuum Cleaner $19.75

Bedroom $79

7 Beautiful Pieces

Includes full size bow-end bed, dresser, chest, spring, pillows and a bedroom chair

Handsome 9-Pc. Parlor Outfit $79

Includes gorgeous overstuffed suite—Divan, Arm Chair, Wing Chair, Davenport Table, Bridge Lamp and Shade, pair of Book Ends and a Beautiful Scarf.

12-Pc. Dining Suite $79

Includes table, buffet, 6 chairs, 3-Piece Console Set and gorgeous Mirror

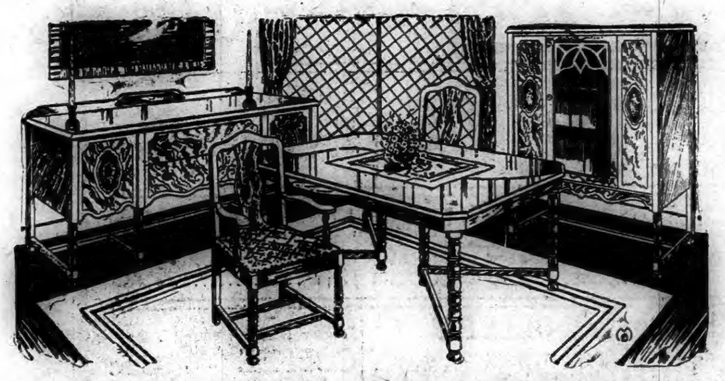

Easy Terms, Pay as You Earn!

B. N. KANE President
Interstate
FURNITURE COMPANY
NORWICH

"The Interstate Way Is Easy To Pay."

Shetucket and Water Streets, Norwich, Conn.

"The Home of Low Prices"

HERE'S coffee that actually *tastes* as good as fine coffee smells when it's roasting. This is because the delicious aroma-flavor is roasted right into the bean—*bound* in till you brew it out.

WHITE HOUSE COFFEE *The Flavor is Roasted In!*

DWINELL-WRIGHT COMPANY, *Boston, Chicago, Portsmouth, Va.*

RADIO PROGRAMS

FEATURES ON THE AIR
Friday, April 6.

6:00—Mutual Savings hour; feature—WEAF, 7 stations.
8:00—Cities service hour; orchestra and vocal—WEAF, 9 stations.
9:00—Wrigley Review; varied program—WJZ, 14 stations.
9:00—Anglo Persians; orchestra and famous Viola—WEAF, 13 stations.
10:00—Palmolive hour; varied music—WEAF, 20 stations.
10:30—Pioneers; symphony orchestra—WOR, 11 stations.

492—WEAF—610.

6:45 a. m.—Health exercises.
8:00 a. m.—Federation morning devotions.
8:15 a. m.—Parnassus trio.
8:30 a. m.—Cheerio.
10:45 a. m.—Hoyle trio.
11:00 a. m.—Studio program.
11:30 a. m.—Studio program.
11:45 a. m.—Household institute.
12:15 p. m.—The Nursery School and the New Social Order—Prof. Patty Hill.
12:00—Lenten services—Rev. Henry Howard.
1:00—Markets; weather.
1:15—Rolfe's orchestra.
1:45—Studio program.
3:30—U. S. Marine band.
4:30—Glenn Rose trio.
4:45—French—Prof. R. Molt.
5:00—Studio program.
6:00—Mutual savings hour.
7:00—National mixed quartet.
7:30—Hans Barth, piano.
8:00—Cities Service concert orchestra; Cavaliers.
9:00—Howard time.
9:01—Whittal Anglo-Persians.
9:30—La France orchestra.
10:00—Palmolive hour.
11:00—Good Friday service; address, Rev. Harry Emerson Fosdick.

455—WJZ—660

10:00 A. M.—Health—Dr. Royal S. Copeland.
12:30—Park Central music.
1:30—Sherbo's Orchestra.
2:00—Weather reports.
2:05—Menu—Mrs. Julian Heath.
Desha.
2:20 — Fashionable Dress— Pauline
2:30—Music and Children—Mrs. S. N. Coleman.
2:45—Tea Room Management—Elinor G. Hanna.
3:30—Venetian Gondoliers.
3:30—Play.
4:00—Teatime Orchestra.
5:00—Studio program.
5:20—Financial summary.
5:45—Studio program.
6:00—Johnson's Orchestra.
6:30—Detroit Madrigal Club.
7:00—Lombardy Orchestra.
7:30—Old and new melodies.
8:00—Geoffrey Ludlow, violin.
8:30—White Rock.
10:00—Longines time; oratio Cruxifixion.
11:00—Slumber music.

422—WOR—710

6:45 A. M.—Colgate hour.
8:00 A. M.— Sessions chimes, reports; news.
9:00 A. M.—Talk—Jean Dale.
10:30 A. M.—Talk—P. Q. Sampson.
12:15—Specht orchestra.
2:30—Emil Velasco, organ.
3:30—Sessions chimes.
3:01—Wagnerian Discourse—Mrs. Edwin Franko Goldman.
3:15—Dental Hygiene.
3:30—Sorey's orchestra.
6:15—Old King Cole.
7:00—Columbia-Cycle.
7:30—Piano Pals.
7:45—N. Y. C. Philosophy—Prof. H. H. Horne.
8:00—Sessions chimes.
8:01—The Wise Man.
8:20—Wickwire Spacer Fences.
9:00—True Story hour.
10:00—La Palina Smoker.
10:30—The Pioneers.
11:00—News; weather.
11:03—Dyers orchestra.

273—WPG, Atlantic City—1,100

6:45—Organ recital.
8:55—News flashes.
7:05—Shelburne orchestra.
7:45—Health talk.
8:00—Novelty music.
8:30—Wagner's orchestra.
9:30—Studio program.
10:30—Festival choir.

535—WTIC, Hartford—560

6:00—Same as WEAF.
7:00—Musical period.
7:30—Organ recital.
8:00—Same as WEAF.
9:00—Correct time.
9:01—Same as WEAF.
9:30—Jolly Bakers.
10:00—Same as WEAF.
11:30—News and weather.

517—WTAG, Worcester—580

6:30—Same as WEAF.
7:00—News review.
7:30—Bancroft orchestra.
8:00—Studio program.
8:30—Hawaiian Serenaders.
9:00—Time; same as WEAF.
9:30—Belco Male quartet.
10:00—Same as WEAF.
11:00—News.

505—WEEI, Boston—590

6:00—Same as WEAF; news.
7:00—Big Brother club.
7:30—Whiting Milk Co. program.
8:00—Same as WEAF.
9:30—Neapolitan Quintet.
10:00—Same as WEAF.
11:00—Cocoanut Grove orchestra.
11:30—News dispatches.
11:35—Radio Forecast—E. B. Rideout.
11:40—Cocoanut Grove orchestra.

481—WJAR, Providence—620

6:00—Same as WEAF.
7:00—Music.
7:45—Weather; Talk—Major Alonzo R. Williams.
7:55—Synagogue services.
9:00—Same as WEAF.
9:30—Automobile club talk.
9:35—W. J. McKenna, baritone.
10:00—Same as WEAF.

349—WGY, Schenectady—790

6:45 a. m.—Same as WEAF.
11:15 a. m.—Same as WEAF.
11:55 a. m.—Time; weather.
12:00 m.—Lenten service.
2:00—Romano's orchestra.
6:00—Same as WEAF.
7:00—Stocks; news.
7:25—Health talk.
7:30—Play.
8:00—Fro-Joy hour.
9:00—Same as WEAF.
9:30—Cathedral Echoes.
10:00—Same as WEAF.

333—WBZ-WBZA—800
Springfield-Boston

10:00 a. m.—Same as WJZ.
11:00 a. m.—Music.
11:30 a. m.—Marcia Ray.
11:35 a. m.—Music.
12:00 m.—Aunty Sammy.
12:10—Lenten service.
12:40—Same as WJZ.
1:00—Time; weather.
2:30—Afternoon musicale.
5:33—Time; weather.
6:00—Falvey's orchestra; talk.
7:00—Musicale.
7:30—Statler orchestra.
8:00—Musical program.
8:50—Same as WJZ.
10:05—Suffolk Symphony orchestra.
11:00—Statler orchestra.
11:30—Time; weather.
11:32—Radio Rodeo.

316—KDKA, Pittsburgh—950

9:45 a. m.—Time; news; markets.
10:00 a. m.—Same as WJZ.
11:30 a. m.—Orthophonic period.
11:57 a. m.—Time signals.
12:00 m.—Lenten service.
4:00—Telechron time; reports.
5:00—Time; markets; Lenten service.
6:00—Telechron time.
6:10—Theatrical calendar.
6:15—Dinner concert.
7:00—Time; Pittsburgh university talk.
7:15—Week-end tour.
7:35—Same as WJZ.
10:00—R. V. B. Trio.
10:30—Weather; time.

Will be Assistant Announcer

Miss Betty Budnick (Betty Selwyn), popular local radio star, is visiting for the holidays at the home of her parents at No. 23 Colt Street.

Miss Budnick has recently received the honor of being selected from among New York's radio entertainers, to go to WPG at Atlantic City, N. J., to serve as assistant announcer and as a broadcaster.

Her many friends in Norwich are pleased to learn that she is soon to be heard over the station at "The Playground of America," and, remembering her many appearances before the microphones of metropolitan stations, feel certain that at WPG she will also prove a feature.

Metropolitan papers have been liberal in their praise of Miss Budnick's work over the radio. Sunday edition this week giving considerable space to her work.

Approve Boarding Homes

Six board homes for children and four for adults were approved and licensed by the state department of public welfare at its regular monthly meeting Wednesday afternoon at the capitol at Hartford. Among those receiving licenses for boarding children were: Mrs. Albert J. Barry, Occum; Mrs. Ilene Nichols, Groton; Mrs. Anna Small, New London, and Mrs. Annie Stevenson, New London.

Good Friday Service, Park Church

There will be a Good Friday Service at Park Congregational church at 10:30 in the morning. The sermon will be by the pastor, Rev. Dr. S. H. Howe.

THE CENTRAL STORE

PHONE 1238

Fancy Roasting Chickens — Fowl — Capons — Turkeys

EXTRA CHOICE BOSTON BEEF

RIB ROAST, lb 35c, 40c, 45c
BONELESS ROLLED ROAST, lb 35c
CHOICE POT ROAST, lb 30c, 35c, 38c

GENUINE SPRING LAMB

LEGS, lb 40c
FORES, lb 30c
RIB CHOPS, lb 50c

Hams

SPERRY & BARNES, SWIFT'S PREMIUM
ARMOUR'S STAR, TABLE TALK

BUTT, Half 30c
SHANK Half 25c
FANCY SMOKED SHOULDERS, lb 22c

IMPORTED CANADIAN HAMS and BACON

FRESH NATIVE EGGS, 3 dozen $1.00

LARGE ASSORTMENT FRESH VEGETABLES

HOT CROSS BUNS

YOUNG'S SPECIAL COFFEE

J. M. YOUNG & SONS

THE PORTEOUS & MITCHELL CO.

Our Daily Special

ONE DAY ONLY — FRIDAY

1000 YARDS OF WASH GOODS

In these three leading fabrics:
32-INCH, YEAR-ROUND ZEPHYR
CHARMEUSE ALIDA FANCIES
FOR HOUSE DRESSES, STREET WEAR DRESSES, APRONS AND CHILDREN'S WEAR

At 33c yard

Regular Value 44c and 50c

This offering is in a wide range of Printed styles, in these three leading fabrics for Spring—ALL GUARANTEED FAST COLORS. At 33c a yard, it is remarkable value and should interest all home sewers.

Wash Goods Dep't.—Main Floor

No Mail or Telephone Orders.

On Sale Today Only

TIRES WITH TUBES
At the Price of Tires Alone

Two More Days of This Special Offering

FRIDAY SATURDAY

During the remainder of this week—Friday and Saturday—we make this remarkable offering: With every Tire purchased on Friday or Saturday, we will give—

Absolutely Free
A Fully Guaranteed
TUBE

We are agents for the dependable "Williams" and "Summit" standard grade Tires, equal in every respect to the finest Tires made—the only difference being our LOW SELLING PRICES.

Tires Sold on the Time Payment Plan.
A small deposit and
$1.00 a Week
Pays for a Tire.
Guaranteed First Quality

Children's Silk and Rayon
HOSE

Fine or English rib. Colors, White, Champagne, French Nude, Beaver, Tanbark. Sizes 6 to 10—Pr. 50c

Men's Easter
Sport Hose

Novelty Checks and Stripes. Sizes 10 to 11½. 50c value. Pair— 29c

Silk Scarfs

TRIANGLE or FULL CUT
Hundreds in Stock.

$1 to $1.98

Ladies' Handbags for Easter

Underarm or Pouch style in the new Spring leathers, to match your Easter costume.

$1.98

0 manufacturers' mple Handbags $2.98

Boys' Blouses for Easter

New fresh stock of Broadcloth and fine Prints to choose from. Sizes 6 to 16. Each— 59c

LINCOLN STORES
SPECIALISTS UP TO $5.00

Easter Savings

SATURDAY, APRIL 7th

EASTER HATS

Crochets — Black Satin
Satin and Straw
Felt and Straw

All the latest gay colors for Spring, youthfully smart, close to the head styles, trimmed simply with flowers and ribbons. Small, medium and large head sizes.

$1.98 to $4.98

Misses' and Children's Hats, $1.49 to $1.98

Your Easter Hosiery at a Saving
Women's Full Fashioned
SILK HOSE

Silk-over-the-Knee—also Silk-to-Top included in this lot.
Colors — White, Honeybeige, Seasan, Dusk, Evenglow, Gunmetal, Mirage, Nude, Etc.

$1.00

Easter Special
Pure Thread Silk
Pointed Heel
HOSE

$1.00

15 New Spring Shades

LADIES'
CHIFFON HOSE

Sheer weight, silk-to-top, in all the desirable Spring shades

$1.49

Boys' Caps

New Spring patterns. Eight-piece or one-piece style; leather sweatband.

59c EACH

Boys' Easter Knickers

Extra fine quality Cashmere. Five pockets—

Pair $1.00

Easter Ties

Men's Ties
Special lot of Silk Ties, new patterns.
50c

Boys' Ties
Silk Ties in a wide range of Spring patterns.
50c

New
Boutonnieres

Special new assortment of colors for Easter, to give the final touch of daintiness to your new costume.

50c

Men's
Easter Shirts

Collar attached or neckband. Broadcloth, Madras, Percale.

Sizes 14-17.

$1.00

Crepe-de-Chine
LINGERIE

Bloomers — Panties — Step-Ins
Chemises — Gowns — Slips

$1.98 to $2.98

"Light o' Day"

Bloomers and Panties, each .. $1.49 | Slips, shadow-proof hip hem.. $1.98

A new Underwear material—guaranteed absolutely colorfast.

CHILDREN'S EASTER SHOES

Girls' Patent Leather One-Strap
Pumps $1.98
Rubber Heel — Sizes 8 - 2

Boys' Oxfords
Endicott-Johnson Shoe, which is both strong and stylish. Tan color. Sizes 10 to 6.
$2.49

Children's Shoes
Tan blucher oxford, solid oak sole, strongly constructed with a full leather lining. Sizes 9 to 2.
$1.69

Children's Shoes
Patent leather blucher oxford, full lined, chrome leather sole and rubber heel. Sizes 5 to 2.
$1.98

EASTER FROCKS

For Women and Misses

DRESSES FOR JUNIORS, MISSES AND MATRONS

Printed Silks — Flat Crepes —Scarf to match Styles — Blouse effect Two-piece models.

$4.95

IN THIS GROUP WE HAVE THE POPULAR INDIAN PRINTS — ALL THE PASTEL SHADES — BRIGHT DRESSES FOR THE MISS — CONSERVATIVE DRESSES FOR THE MATRON —ALL SIZES. A LARGE STOCK FROM WHICH TO CHOOSE.

$8.95

CURTAINS

Dress up your Home for Easter

We undoubtedly have the largest display of Curtains and Drapes in Norwich. We respectfully invite you to visit our Curtain department in the basement.

We Feel Sure That We Can Solve Any and All of Your Drapery Problems.

LARGE VOLUME OF PROFIT-TAKING FAILED TO WEAKEN THE STOCK MARKET

NEW YORK, April 5—(AP)—A broad upward movement of prices on the New York Stock exchange today lifted more than three score issues to record high levels. Despite the large volume of profit-taking inspired by the approach of the three-day holiday, the general market ploughed steadily forward with final quotations in many cases at or near the high levels of the day. Trading showed a marked expansion in volume, the day's sales totaling 3,897,500 shares, the 20th consecutive full session that the 3,000,000 mark has been crossed.

There was little in the day's news to influence the price movement. Eastern railroad executives met to discuss consolidation plans and adjourned without making an announcement, but the persistent accumulation of the carrier stocks indicated that important developments were brewing. Call money went from 5 to 5 1-2 per cent but the increase was regarded as incidental to the heavy Easter demands for funds, and had no influence on the price movement. The weekly federal reserve statement on brokers' loans showed an increase of $153,929,000, bringing the total to a new high record at $3,979,308,000.

General Motors regained its position as a market leader on buying influenced by reports that a new pool had been formed in the stock, which closed 7 3-4 points higher at 193 3-4 after selling slightly above that figure. Studebaker, Hudson and Nash each moved up about two points and Indian Motorcycle jumped four to a new top at 54.

Merchandising issues presented several outstanding points of strength on buying influenced by reports of expanding earnings. Schulte Retail Stores was bid up seven points to a new high record at 62 on rumors of a heavy accumulation by the Cutten interests, Woolworth responded to the optimistic statement of President Parsons by climbing nearly five points to 199 3-8. Park & Tilford moved up four points to a new top at 62 and then slipped back to 61 and Reiss & Co. reached new high ground at 11 3-8.

High priced specialties registered some large gains. U. S. Cast Iron Pipe soared 11 points to 256 and closed within a small fraction of the top. Abraham & Straus, American Bank Note, Case Threshing, Coca Cola, Commercial Solvents, National Surety, Purity Baking B and Warran Bros. advanced four to nearly eight points.

Despite the increase in crude oil production last week, the oils gave a good account of themselves. Richfield Oil of California was the leader, moving up more than five points to a new peak at 40 1-2. Anaconda led the coppers by moving up two points to a new high at 66 1-2. Among the many other industrials and specialties to reach new high ground were Allis Chalmers, American Agricultural Chemical preferred, American Home Products, American Zinc, Brown Shoe, Container Corporation of America, Continental Can, Electric Auto Lite, Gillette Safety Razor, Johns Manville, Lehn & Fink, Ludlum Steel, Stromberg Carburetor and Universal Leaf Tobacco.

Wright Aeronautical opened at 135, advanced to 138, broke to 128 and rebounded to 130 1-8, off 1 7-8. Curtiss closed 2 1-2 points lower at 82. Lambert was one of the few other issues to lose ground on realizing.

Pittsburgh & West Virginia was again the spectacular performer in the railroad group, soaring nearly 11 points to a new top at 154 7-8. Baltimore & Ohio, Reading, Wabash, Texas & Pacific and Western Maryland common and second preferred also reached new high ground.

Time money and bankers' acceptance rates were slightly firmer, now and irregular limits, with sterling. Foreign exchanges moved within narrow cables quoted around $4.83 9-32.

MARKETS AT A GLANCE

New York

Stocks strong; rails and General Motors lead upward whirl.

Bonds firm; New York Tractions in new high territory.

Foreign exchanges mixed; sterling yields slightly.

Cotton steady; forecast rain eastern belt.

Sugar steady; trade buying.

Coffee easy; predictions increased Rio receipts.

Chicago

Wheat easy; good weather.

Corn lower; poor export demand.

Cattle steady.

Hogs higher.

STOCKS

Sales in hundreds

Sales		High	Low	Close
16	Abrah & Straus	108¾	105	107¾
100	Abra & Str pr	111⅞	111½	111⅞
4	Adams Expr	280	274¾	275
42	Adv Rumely	15¾	12½	15¼
5	Adv Rumely pr	41	40	41
55	Ahuma Lead	5	4¾	4¾
4	Air Reduct	62¾	61½	62¾
71	Ajax Rubber	11¼	10¾	11
10	Alaska Jun	3½	2¾	3¾
11	Alb P Wr Pr	26	25	25¾
55	Al Chem & D	159⅞	157	159¾
2	Al Ch & D pr	123½	123½	123½
65	Allis Ch Mfg	127⅞	124⅞	124⅞
2	Amal Leath	13½	13	13½
11	Amerada Corp	34½	33¾	34⅜
81	Am Agri Ch	21⅞	20⅞	21¾
56	Am Agri Ch pr	74⅞	72¼	72⅞
11	A mRank Nt	92	87½	92
19	Am Bank Nt pr	65⅝	65⅝	65⅝
3	Am Beet Sug	40	40	40
84	Am Bosch Mg	26⅝	25¼	25⅝
10	Am Bk Sh	43¾	43	43¼
5	Am Br Bv El	14	13¾	14
120	Am Br Bv pr ol	50⅞	48⅞	50⅞
11	A mCan	87⅞	86¾	87
2	Am Can pr	145½	145½	145½
14	Am C & F	106	105	106
2	Am Ch pr	100½	100½	100½
14	Am Drug Syn	12⅝	12½	12⅝
130	Am Chic pr pr ol	110	110	110
2	Am Encaus Til	64½	63⅞	64½
11	Am Ex	181	179½	180
25	Am & F P	23⅝	23⅛	23⅝
3	Am & F P pr	109	108¾	108¾
14	Am Hide & L	14⅝	14	14
11	Am H & Leath p	57	56½	57
67	Am H Pr	68⅝	66⅝	67
71	Am Ice	35⅞	34⅞	35¼
2	Am Ice pr	97	97	97
95	Am Int	98	95½	96⅞
3	Am La F & F	5⅝	5⅝	5⅝
72	Am Linseed	97⅞	94¾	97
4	Am Loco	109	108½	109
1	Am Linseed pr	98¼	98¼	98¼
2	Am M & F	166¼	166¼	166¼
9	Am Metal	43⅞	43⅛	43⅛
20	Am Piano pr	72	72	72
77	Am Po & Lt	79⅞	75½	79
9	Am Radiator	147⅞	146½	146½
4	Am Rail Exp	128¼	127	127
182	Am Republic	82¾	79⅝	80⅝
7	Am Saf Raz	64⅞	64½	64½
3	Am Ship & Com	4½	4½	4½
94	Am Sm & Re	137⅞	133⅞	136½
2	Am Smelt pr	140½	140½	140½
4	Am Snuff	166	163¾	163¾
10	Am Snuff pr	111	111	111
65	Am Stl Fdrs	65⅞	65	65⅝
3	Am Stl Fdrs pr	112¾	112½	112¾
25	Am Sugar Ref	72½	71	71½
17	Am Sug pr	106⅞	106⅞	106⅞
2	Am Sum Tob	54	54	54
1	Am Tel & Cable	27	27	27
21	Am T & T	131¼	179⅞	180⅝
6	Am Tobacco	169	168½	169
13	Am Tob B	168⅝	168	168
3	Am Type Fdrs	122	122⅝	122⅝
10	Am T Fy pr ol	114	114	114
13	Am W W ks nw	57½	56	56
8	Am Wool	22⅝	22½	22½
8	Am Wool pr	56⅝	56½	56⅝
6	Am Wp Pa etf	14⅝	14	14⅝
2	Am W Pa pr ctf	41¾	41¾	41¾
103	Am Z L & S	24⅝	22	23⅝
66	Am Z L & S pr	92⅞	87½	9⅛
1067	Anaconda Cop	66½	63⅝	66⅛
7	Arch D Mid	65⅝	65	65
21	Armour Del pr	90½	89⅝	90½
11	Armour Ill A	14⅛	13⅝	13⅝
56	Armour Ill B	9	8⅝	9⅛
2	Armour Ill pr	76	76	76
10	Arnold C Corp	47⅝	47	47
13	Asso Dry Gds	44⅝	43½	44⅛
30	Assoc Oil ol	40¾	39	40½
32	Atchison	193⅞	192½	193
16	Atl C Line	182	181	181¾
12	Atl G & W I	41	40⅛	40¾
3	At G & W I pr	46½	46	46
81	Atl Refin	121⅝	119¾	121⅝
9	Atl Powder	94	90	92
20	Atlas Pow pr ol	109⅝	108	108
1	Atlas Tack	11½	11⅛	11½
1	Austin Nichols	5	5	5
6	Autosales Corp	10¼	10⅛	10¼
2	Autosales pr	33⅝	33⅛	33½
23	Auto Strp Raz A	47⅝	47⅛	47⅛
363	Balt & Ohio	119½	118	118
1	Balt & O pr	84	84	84
21	Bang & Aroos	77	75⅝	76
30	Ban & Ar pr ol	112¼	112⅛	112¼
90	Bk of Man ol	615	611	612
50	Barnet Leath	31½	30	30½
37	Barnsdall A	23	22⅞	23
1	Bayuk Cigar	127	127	127
1	Bayuk 1 pr	108⅞	108⅞	108⅞
21	Beechnut Pk	77⅝	76½	77⅝
10	Bd Hem	10⅞	19½	19½
3	Belg N Ry pri p	38⅝	38	38⅝
11	Best & Co	67½	66¼	66⅝
54	Beth Steel	59⅝	58⅝	59
70	Beth St 7 pc p	120⅝	120⅛	120⅝
5	Bloomdale Br	36⅝	33	33⅝
50	Bimdale pr ol	111½	110½	111
47	Bon Ami	72½	69½	72½
6	Borden Co	161	160⅝	160⅝
1	Bot Con M A	20½	29½	20½
75	Briggs Mfg	26½	25⅝	26⅝
2	Bkyn Edis	244	242	244
576	Bk Manh Tr	71	66¼	69½
19	Bk Manh Tr pr	91½	88¾	91½
54	Brown Shoe	55½	54¼	54½
10	Bn Shoe pr	117⅞	117⅞	117⅞
75	Bruns Bk	42⅞	40⅝	42¼
8	Bruns T & Ry	18⅞	18½	18½
45	Bucyrus Erie	30⅝	20	30⅝
10	Buf Rh & Pt	78¾	76	76
2	Burns Bros B	19½	19	19
10	Burns Bros pr	99⅞	99⅞	99⅞
2	Bur Ad Mch	158½	158	158½
2	Bush Term	58½	58½	58½
26	Butte Copper	6	5⅞	6
5	Butte & S Min	11⅝	11¼	11¼
7	Butterick	57	56½	57
30	Byers & Co	104⅝	102½	103¾
1	Byers & Co pr	110¼	110¼	110¼
5	Calif Pack 4	74	73½	73½
8	Callahan zinc	2⅛	2⅛	2⅛
30	Calu & Aris	103½	102	102⅞
21	Calu & Hec	21⅞	21⅝	21⅞
28	Canada Dry Gin A	66⅝	65½	65½
27	Canadian Pac	213⅛	211	213⅛
7	Case Thr Ma	290	290	290
2	Case Thresh pr	135½	135¼	135½
76	Cent Alloy St	30⅞	28⅞	30⅞
5	Cent RR N J	327	325	327
30	Cent Rib Mills	17	15⅝	16⅝
40	Cent Rib M prol	82	81½	82
21	Cerro de Pasco	67	66⅝	66⅝
28	Certainteed	57⅞	57⅛	57⅝
3	Certo 4b	71⅝	71½	71½
6	Chand Cl Mot	6⅝	6⅝	6⅝
2	Chand C pr	16	15¼	16
20	Chatham Phen	640	630	630
18	Ches & Ohio	198	197	197
19	Ches Corp	76½	75⅝	76
16	Chic & Alton	7⅝	7⅝	7½
50	Chi & Alt pr	12¼	11⅝	12¼
1	Chi & E Il Ry	41	41	41
9	Chi & E Il pr	69	67	69
5	Chi Gt West	12⅝	12⅝	12⅝
24	Chi Gt West pr	27⅝	26⅝	27½
84	Chi M & St P	34⅞	34	34⅝
58	Chi M&St P pr	46⅞	46¼	46½
11	Chi & N West	87⅞	86⅝	86⅞
1	Chi & N W pr	143	143	143
3	Chi Pneu Tool	136	135	135
10	C R ID & P	115⅝	114⅝	114⅞
120	Chi Yel Cab	34½	33½	33½
2	Childs Co	41⅝	41⅝	41⅝
120	Chile Copper	41⅞	40⅝	41⅛
2	Christ Brown	115	115	115
492	Chrysler Corp	69⅝	65½	69⅛
1	Chrysler pr A	115½	115½	115½
20	C C C & St L	110	110	110
107	Cluett Peaby	109⅝	104½	105
120	Clu Peab pr	120	120	120
163	Coca Cola	156⅝	153⅝	156⅝
21	Collins & Aikm	94⅝	92⅝	92⅝
2	Collins & Aik pr	106½	106½	106½
15	Col Fuel & Ir	76⅝	75⅝	75⅝
1	Col & South	112¼	112¼	112¼
63	Col Gas & El	94⅝	94	94⅝
1	Col G & E pr A	109½	109½	109½
13	Colum Carb	91⅛	89	89½
2	Com Credit	28	27⅝	27⅝
110	Com Cred 6 ½	93	92½	92½
2	Com Inv Tr	67⅝	67¼	67⅝
46	Commer Solv	17⅞	17¼	17⅞
47	Com'with Power	74½	70⅝	73¾
2	Conde Nast Pub	49⅞	49⅞	49⅞
476	Cong Nairn	28⅝	27	27⅝
13	Cong Cigar	74½	72	74½
13	Cons Cigar	86	84⅝	86
3	Cons Distrib	1⅝	1⅝	1⅝
128	Cons Gas	147½	145¾	146¾
4	Cons Gas $5 pr	104⅞	103⅝	103⅝
3	Cons RR Cub p	70½	70⅛	70⅛
11	Cons Textile	4⅝	4¼	4¼
45	Cont Bak A	30¼	29⅞	29⅞
72	Cont Bak B	4⅛	4	4
38	Cont Bak pr	84	82	82⅝
325	Cont Can	113⅝	108½	111
2	Cont Ins	85½	85¼	85½
32	Cont Mot	11⅝	11⅛	11⅛
10	Corn Exch Bkol	678	678	678
66	Corn Prod	73	73⅝	73
7	Coty	147⅞	145⅝	145⅝
4	Crucible Steel	37½	35⅝	37½
2	Cuba Can Sug	6⅛	6	6⅛
6	Cub C Sug pr	28	27	27
4	Cuba Co	23	22	22⅛
65	Cuba Am Sug	22⅝	21½	21⅞
6	Cudahy Pack xd	64½	64	64⅞
64	Curtiss Aero	87	81½	83
9	Cushm Sons	172	169	169
10	Cushm 7pc pr	122	122	122
22	Cuyamel Fruit	54	53	53
37	Daviso Chem	43	42	42½
10	Dazey & Co p	124	124	124
48	Dela & Hud	184¾	179½	184
15	Del Lk G W	144¾	141	144
9	D R Gr & W p	61½	59¼	61½
2	Detroit Ed	179⅞	179⅞	179⅞
7	Dev & Ray A	51	50⅝	51
30	Dev & Ray pr	113⅝	113⅝	113⅝
70	Diam Match	158½	158	158
67	Dodge Br A	19⅝	19½	19⅝
12	Dodge Br pr	71	70¼	70¼
3	Dome Mines	10⅝	10¼	10¼
26	Dunhill Inter	66⅞	65½	66⅛
4	DuP de Nm	353	378	384⅞
7	DuP de N deb	121	120¼	121
2	Duq Lgt 1 pr	105½	105½	105½
10	Durh Hosi	45	45	45
10	Durham Hos pr	45	45	45
10	Eastm Kodak	174½	172	172½
50	East Kod pr	126	126	126
27	Eaton A & Sp	35	34	34⅛
39	Eisenlohr & Br	22½	21	21
46	Elec Auto Lit	143½	143	144⅝
14	Elect Boat	13⅝	13½	13⅝
72	El Pow & Lt	37⅝	36⅞	37⅝
6	El P & Lt pr	110	109⅝	110
75	Elec Stor Bat	83	80⅝	81⅝
7	Endi Johnson	80⅝	78⅞	80
5	Eng Pub Serv	39½	39¼	39½
2	Eng Pub Sv pr	110⅛	110⅛	110⅛
13	Equit O Fldg	113	111	113
10	Equit Trust ol	463	463	463
82	Erie R R	58½	57½	58½
16	Erie 1 pr	59⅝	58¼	58⅝
1	Erie 2 pr	56⅝	56½	56⅝
14	Eureka Vac Cl	74⅝	73⅝	74⅝
23	Fairb Morse	47⅝	45	46½
92	Feder Lt & Tr	56⅞	53½	56⅛
100	Fed Lt Tr p ol	103⅝	102⅝	102⅝
110	Fifth Av Bus ol	13½	13	13½
2	First Nat Strs	28⅝	28⅝	28⅝
84	Fisk Rubber	16¼	15⅝	16¼
2	Fisk Rub 1 pr	85⅝	85⅝	85⅝
1	Fisk Rub 1 p c	92	92	92
56	Fleischman Co	72	70⅝	71⅛
1	Foundation Co	43⅝	43⅝	43⅝
56	Fox Film A	83⅝	82¼	83
37	Freeport Texas	83½	82¼	83½
3	Gabriel Snub A	17⅞	17⅝	17⅞
26	Gardner Mot	14½	14¼	14⅛
16	Gen Am Tank	68⅝	67⅝	68⅝
96	Gen Asph	41⅝	40	41
8	Gen Asph pr	133⅝	133	133
40	Gen Bak pr ol	135¼	134	134⅛
8	Gen Cable	29	27	29
16	Gen Cable A	74⅛	74⅛	74
3	Gen Cigar	70	69⅝	70
1	Gen Cig pr	129	129	129
153	General Elec	156⅝	154⅝	156
2	Gen G & E A	41½	41½	41½
7	Gen Elec spl	11⅛	11⅛	11⅛
1	Gen G & E B	45	45	45
3655	General Motor	194½	186½	193⅝
14	Gen Mot Tpcpxd	125⅝	125¼	125⅝
1	Gen Out A cfxd	42½	42½	42½
4	Gen Ry Sig	97⅞	96⅝	96⅝
10	Gen Ry Sig pr	105	105	105
2	Geo Refract xd	66	65¼	66
117	Gillette Sf Raz	107⅝	106	106⅝
35	Gimbel Bros	41½	40⅝	41
8	Gimbel Br pr	96⅝	95¼	96⅝
5	Glidden Co	25½	25¼	25¼
10	Glidden pr pr	100½	100½	100½
22	Gold Dust	96	95⅝	95⅝
94	Goodrich Co	82⅝	80½	82⅛
3	Goodrich Co pr	114	114	114
87	Goodyr T & Rub	55⅛	53¼	54¼
16	Goodyr Tire 1 pr	95	94¼	95
5	Gotham S Hos	86⅝	85⅝	86
12	Goth S H new	96⅝	95⅝	96⅝
2	Goth S Hos pr	123½	123½	123½
134	Graham Paig M	27½	26⅝	27½
63	Granby Con Min	50	49⅝	49⅝
13	Gr Nor Ry pr	102⅞	102½	102⅝
7	Gr Nor Ry p ctf	99⅝	99	99⅝
64	Great Nor I Or	23½	22⅝	23
13	Great W Sug	34⅞	33⅛	33⅝
50	Gr W S pr ol	116	116	116
470	Greene Can Cop	132⅝	129⅝	132½
10	Guanta S p ol	105½	105½	105½
29	Gulf Mo & Nor	58	56	57½
2	Gulf Sts Steel	59	59	59
10	Hack Water	25	25	25
20	Hack Wat p ol	28	28	28
50	Hanna 1 p ol	65	64½	65
1	Hartm Corp A	28⅝	28⅝	28⅝
3	Hart mCorp B	21	20⅝	20⅝
2	Hel meG W Co	113	112¼	112¼
7	Hershey Cho	50½	48¼	50⅝
2	Hershey cvt pr	78⅝	78¼	78⅝
1	Hoe R & Co A	22⅛	22⅛	22⅛
5	Household Prd	66½	65⅝	65⅝
50	Houston Oil	161½	158	159¼
22	Howe Sound Co	58⅝	51⅝	52⅝
230	230 Hud & Manh	61⅝	57⅝	59½
2	Hud & Manh pr	91½	90	91½
230	Hud Mot Car	94¼	92¼	93⅝
55	Hupp Mot Car	54	53	53⅞
10	Illinois Cent	142⅝	142	142⅝
4	Indep Oil & Gass	26⅝	26	26⅝
12	Ind Motor	54	51	54
3	Ind Refin	13	13	13
1	Ind Ref ctfs	12¾	12¾	12¾
1	Indpen Rand	91	91	91
26	Inland Steel	55	53½	55
5	Inspir Cop	20¼	19⅝	20¼
140	Inter Rap Tr	49⅝	45	47½
8	Intercon Rub	14⅝	14	14¼
40	Intern Agri	18⅞	18¼	18⅞
45	Int Ag pr pr	68⅝	66¼	68½
3	Int Bus Mach	129	128¼	129
6	Int Cemet	69¼	68⅝	68⅝
43	Int Comb Eng	51	50¼	50¼
14	Int Harv Co	230	243	249¼
1	Int Harv pr	145¾	145¾	145¾
48	Int Match pr	112⅞	111⅝	111⅝
12	Int Mer Mar pr	38½	38	38¼
145	Int Nick	94	91⅝	92¾
70	Int Paper	78⅝	78½	78⅝
17	Int Pap 7 p pr	107	106⅝	106⅝
10	I Ry Ct Am pr ol	75	75	75
50	Int Salt ol	51½	51	51½
8	Int Silver	105¼	105	105
4	Int T & T	159	158½	159
7	Inland Crk Coal	52¾	52¾	52¾
10	J&L St pr ol	122½	122½	122½
2	Jones Br Tea	30½	30	30½
16	Jordan Mot Car	12	11	11½
46	KC Sou Ry	58⅝	57	57
7	K C Sou pr	75¼	74	74
13	Kayser J & Co	74⅞	74	74½
18	Kely Sp T	23½	21⅝	22½
4	Kelsey Hay Wh	30½	30½	30½
70	Ken Copper	85⅝	84⅝	85¼
3	Kin G R Co	46½	46½	48½
4	Kinney Co pr ol	94	93	94
10	Kraft Cheese	64	63⅛	64
23	Kresge SS Co	73⅝	71⅛	72⅝
10	Kres SS pr ol	115	115	115
15	Kresge Dpt Str	23⅝	22½	22½
110	Kroger Groc	76½	75½	76
20	Laclede Gas pr	105½	105½	105½
1915	Lambert Co	114½	111⅝	112⅞
1	Lee Rub & Tire	18⅝	18½	18½
55	Lehigh Val	38¼	37⅝	37⅝
370	Lehn & Fk Prd	51⅝	47½	51
15	Life Sav Inc	31½	31⅛	31½
7	Ligg & My T B	107	106½	107
18	Lima Loco	55⅝	54½	55
15	Liquid Carb	75⅝	74½	74½
47	Loew's	70⅝	70	70¼
4	Loft Inc	6½	6¼	6¼
1	Long Bell L A	28⅝	28⅝	28⅝
11	Loose W Bisc	51⅝	51½	51⅞
11	Lorillard P Co	41⅞	41⅞	41⅞
9	Louis O Ref	11⅝	11⅛	11⅛
1	Louis & Nash	153	153	153
30	Louis G & E RA	33⅝	33⅝	33⅝
342	Ludlum Steel	48¼	45¼	46⅛
12	MacA & Forbes	54	52½	54
2	Mackay Cos	123	122	123
4	Mackay pr	78¼	78	78
135	Mack Truck	94½	93	94½
50	Man Sq Car xd	23⅝	23⅝	23½
29	Magma Con	50⅝	49	50⅝
3	Mallinson & Co	25½	25¼	25½
110	Mallins pr ol	100	97⅝	97⅝
19	Manati Sug pr	70½	71½	75½
20	Manh E Sup	55	53⅝	55⅝
119	Manh R gtd ol	84	82½	84
85	Manh m gtd	50⅝	48½	50
4	Manh Shirt	35⅝	34⅝	34⅝
3	Mara O E	15⅝	15⅝	15⅝
4	Mark S R p p	46	45⅝	46
80	Marland Oil	40½	39⅝	40⅝
7	Marx Rockwell	50⅝	50⅝	50⅝
2	Mathies Alk	127½	126¼	126¼
1	May Dept St	79½	79½	79½
31	Maytag	34½	33¼	34
110	McCrory	83⅝	83	83
1	Met Gold pr	25⅝	25⅝	25⅝
327	Mex Seab Oil	14⅛	10½	13⅝
4	Miami Cop	19¼	19	19
13	M Cont Pet	28⅝	28	28⅝
164	Mid States Oil	3⅝	3⅝	3⅝
2	Mid Sts Oil cf	2½	2½	2½
1	Mid St Pr pr	218	218	218
43	Mo K & T	38⅝	38	38¼
6	Mo K & T pr	106	105¾	106
94	Mo Pacific	63⅞	62½	63⅝
84	Mo Pac pr	113⅝	113	113½
174	Montana Pow	168⅝	165	165½
142	Mont Ward	144⅝	141¼	143⅝
6	Moon Mot Car	6½	6¼	6½
13	Moth L Coal	3⅛	3	3⅛
2	Motion Pic Cap	6	6	6
5	Moto Meter	15	15	15
12	Motor Wheel	33¼	33	33
4	Mullins Mfg	86	85	85
20	Mul M pr ol	108	108	108
15	Munsingwear	50⅝	49⅝	50¼
61	Murray Cp Am	34⅝	34¼	34⅝
298	Nash Motors	91⅞	89⅞	91½
9	Nat Acme stp	14¼	14⅛	14⅛
21	Nat Bellas Hess	70	68⅝	69⅞
23	Nat Biscuit	168	166½	166½
1	Nat Bis pr	146½	146½	146½
71	Nat Csh Reg A	55½	54½	55½
416	Nat Dair Prd	75	72¼	74⅞
3	Nat Dpt Str	24¼	23⅝	24¼
14	Nat Dist Prd	45	44⅛	44¼
1	Nat En & St	28	28	28
2	Nat Lead	132	130	131
3	Nat Pow & Lt	26½	26	26⅝
3	Nat Radiator	35	35	35
2	Nat Ry Mex 2 pr	2⅝	2⅝	2⅝
1	Nat Supply	93	93	93
10	Nat Sup pr ol	115	115	115
160	Nat Surety	331	328	331
10	Nat Tea	205	203⅞	205
62	Nev Con Co	21¼	20⅝	20⅞
4	N Y Alr Bk	45	44⅝	45
337	N Y Centra	175⅝	173½	173⅝
46	NY Ch&St L	141⅝	139½	140¼
2	N Y C & St L	109½	109½	109½
4	N Y Dock	55	55⅝	55
1	N Y Dock pr	90	90	90
20	N Y Harlem	196	195⅝	196
174	NY N H & H	64¼	62⅞	63⅝
13	NY NH & H pr	115½	115¼	115¼
74	N Y Ont & W	21⅝	20⅛	20⅞
8	N Y Ry Crp pr	10	8⅞	9⅝
1	N Y St Ry	10	10	10
2	N Y St Ry pr	32	31	32
70	NY Stm $7 pr	113⅝	112¼	112⅝

The President

Late snapshot of President Coolidge.

Brush Fire at Oxoboxo

There was a considerable brush fire Thursday afternoon on the property of the Oxoboxo Land company at Oxoboxo pond, where workmen were engaged in doing the spring cleaning up, but the flames were reported to have been held in check from doing any serious damage.

Had Part in College Play

Miss Madeline Thune, daughter of Mr. and Mrs. Mathew Thune of this city, took part in the junior-senior competitive plays held at Connecticut college on March 23rd. The cup was awarded to the seniors for their presentation of Booth Tarkington's "Beauty and the Jacobite." In this difficult play the parts were admirably carried out by the girls. Miss Thune took the role of Madame Anne de Lasegue.

MONEY

NEW YORK, April 5—(AP)—Call money stronger; high 5 1-2; low 5; ruling rate 5; closing bid 5 1-2. Time loans firmer; mixed collateral, 60-90 days 4 3-4@4 7-8; 4-6 months 4 3-4@4 7-8; prime mercantile paper 4 1-4@4 1-2. Bankers' acceptances (bid and asked) 30 days. 3 5-8@3 1-2; 60 days 3 3-4@3 5-8; 90 days 3 7-8@3 3-4.

WASHINGTON, April 5—April 3rd treasury balance, $437,614,157.17; custom receipts, $1,456,371.19; custom receipts this month, $4,595,142.07.

FOREIGN EXCHANGE

Sterling—	Yesterday	Year Ago
Demand	4.87 15-16	$4.85¾
Cables	4.88 5-16	4.85 11-16
Francs	3.92 13-16	3.91¾
Lire	5.23½	4.82
Swiss francs	19.27¼	19.23½
Pesetas	16.81	17.03
Belgian belga	13.92½	13.90½
Greece	1.32½	1.25
Guilders	40.29½	40.01
Marks	23.91½	23.71
Schilling	14.03½	.....
Sweden	26.85¼	26.73
Denmark	26.83½	26.68½
Norway	26.72½	25.20
Argentina	37.10	.....
Brazil	12.06	11.39
India	36.63	36.42
Japan	47.95	43.93

COTTON

NEW YORK, April 5—(AP)—Cotton futures closed steady, three to seven points higher. Spot steady; middling 19.83.

METAL MARKET

NEW YORK, April 5—(AP)—Copper firm; electrolytic spot and futures 14 1-4. Iron quiet, unchanged. Tin easy; spot 52.75; futures 52.50. Lead firmer; spot New York 6.10; East St. Louis 6.00@6.05. Zinc steady; East St. Louis spot and futures 5.75. Antimony 9.50. Quicksilver 122.00.

Millions of Users

Do you know why? A trial package will answer the question. 18c at your grocers

"SALADA" TEA

unusual values in unusual used cars

RELIABLE USED CARS

Buick
Touring Cars
Coupes
Sedans

Dodge
A and B Sedans

Ford 1927 Coupe

Chevrolet 4 door Sedan and Others

OUR used cars are unusual in many ways.

In the first place, our stock is unusually complete, with a wide choice of makes and models in every price range.

Then, too, they are in unusually good condition. And we will always tell you truthfully all we know about the car's history and mechanical shape.

And finally, our used cars offer unusual value. Prices are amazingly low—and the word of a Buick dealer stands back of them.

Julian L. Williams

25 TOWN STREET PHONE 2076

Style by NASH
Power by NASH
Price by NASH
Mean Value that Leads the World!

WHEN your thoughts turn to a new motor car, turn your thoughts to Nash.

You'll enjoy the charming individuality of style in Nash cars. They show the fleet-looking, stream-lined profile which today's motor car fashion so strongly favors.

Nash power gives you a new sense of security and confidence, when you drive. The famous Nash 7-bearing motor and the Nash *straight-line drive* put extra power and *greater flexibility* into the performance of this great motor car.

SPECIAL SIX SEDAN $1215 F.O.B. FACTORY

And you certainly will enjoy Nash value—smarter style—extra power—finer, more careful craftmanship in body and chassis alike—at prices newly reduced.

You pay less for finer motoring when you buy a Nash!

The Special Six Five-Passenger Sedan, illustrated above, allows you this value. So does its companion model, the Advanced Six Sedan for five. Their prices are amazingly low for cars like these! Come in and see them.

New Reduced Prices—24 Models—$845 to $1990—f. o. b. factory

RING BROTHERS

21 Chestnut Street Telephone 1290

Store Open Friday and Saturday Nights Until 9 o'Clock

The Hanover Curland Company
24-34 Franklin St. Norwich, Conn.

SATURDAY THE LAST DAY

The Greatest Piano Sale
Ever Held In This Vicinity
Ends Tomorrow Night

This sale offers bargains in Pianos, Players and Grands that are almost unbelieveable. A visit to our store will convince you. Savings up to **$250**

THE END IS HERE! The final slashing of prices has been made. Many homes have already been made happy by the instruments purchased from us at bargain prices that NEVER MAY BE EQUALED AGAIN. This is your chance to get the PIANO, PLAYER or GRAND you have wanted so long at a price that will save you many dollars. Call at our store at once and ask our salesmen to show you any one or all of the bargains we are offering, and have them explain our EASY PAYMENT PLAN. However, we advise you to call early to get the pick of the lot. This sale closes Saturday night at 9 o'clock as the most successful sale ever held in this vicinity. The success is due ONLY to the fact that we have kept faith with the public and given them bargains that left no reason for not buying.

Easter Delivery Guaranteed

Why not surprise your family with the Piano you promised them months ago?

Brand New
Guaranteed 88-Note
PLAYER PIANO
$287

FREE
DELIVERY
CABINET-BENCH
VELOUR SCARF
36 MUSIC ROLLS
TUNING
TRANSPORTATION TO BUYERS

HERE ARE A FEW OF THE MANY BARGAINS

Upright Pianos

EXCHANGED

Beautiful Upright Pianos at just a fraction of their former new prices. Some can hardly be told from new, also at greatly reduced prices.

$97
$110 up to $225

Upright Pianos

EXCHANGED

Pianos, some with modern case designs that retailed as high as $450 when new.

AS LOW AS
$38

$10 Deposit Secures Any PIANO

Player Piano

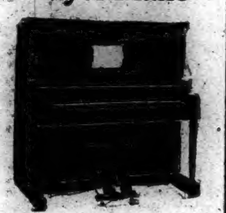

Demonstration

Shopworn and Floor Samples — Mahogany and Walnut Finish—

$195

Upright Piano

USED
Upright Piano
This is a well-known make.
SALE PRICE
$50

$25 Cash Coupon

Clip this coupon and bring it to our store. It will be accepted the same as cash and applied to down payment on any new Piano or Player (one to a customer) during this Great Sale.

PAY AS LOW AS $2 WEEKLY

REASONABLE EXTENSION IN PAYMENTS IN CASE OF SICKNESS, ETC.

NEW Baby Grand

1928 MODEL
APARTMENT SIZE

If you want to pick up a bargain in a dainty little Grand, you will find it here. The original price of every Grand in the house has been reduced.

REDUCED
$305

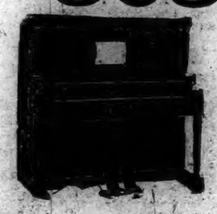

AMPICO Electric
REPRODUCING PIANO

You will be amazed at the richness of tone and the way this instrument exactly reproduces the famous artists.

SALE PRICE
$695

THIS GREAT SALE ENDS SATURDAY NIGHT!

A Bulletin For Sale Advertisement Will Sell It

BORN

BYRNE—In Providence, R. I., March 22, 1928, a son, Kenneth Frederick, to Mr. and Mrs. Leo C. Byrne (Dorothy Fanton King).

MURPHY—At New London, April 4, 1928, a son, to Mr. and Mrs. George Murphy.

MYERS—At New London, April 5, 1928, a son, to Mr. and Mrs. Clifford Myers.

LA CASCIO—At New London, April 5, 1928, a son, to Mr. and Mrs. Joseph La Cascio.

DIED

SPINNATO—At New London, April 4, 1928, Orazio Spinnato.

BATTELLE—At New London, April 4, 1928, Virgilio Battelli, aged 52.

McNULTY—Entered into rest, April 5, 1928, Marie Boucher, widow of James Edward McNulty, of 105 Central avenue, aged 37.

Notice of funeral hereafter.

SMITH—In Pawcatuck (Stonington), April 4, 1928, Sarah Hannah Smith, wife of James Henry Smith, aged 61.

LILLIBRIDGE—At Green Hill, R. I., April 4, 1928, Anne Helen Marr, widow of David W. Lillibridge, aged 61.

HOWARD—In Bridgewater, Mass., March 31, 1928, Mary Morse, wife of Joseph C. Howard, a native of Griswold, Conn.

FUNERAL NOTICES

CONGDON—In Willimantic, April 4, 1928, Mrs. Lucy A. Congdon, wife of George B. Congdon, of New Haven. Funeral services at Methodist Episcopal church, Willimantic, Saturday, at 2:30 p. m. Burial in Willimantic cemetery.

LILLIBRIDGE—In South Kingston, R. I., April 3, 1928, Anna H. Campbell, widow of David Lillibridge aged 82 years, formerly of Norwich. Funeral services at the parlors of C. A. Gager, 70 Franklin street, Saturday afternoon, April 7, at 2 o'clock. Interment in the Yantic cemetery.

GALKOWSKI—In Norwich, April 5, 1928, Mikolaj Galkowski, aged 57, of 14 Brook street. Funeral services will be held at his late home, 14 Brook street, Saturday morning at 8:15, followed by a mass in St. Joseph's church at 9 o'clock. Burial will take place in St. Joseph's cemetery. Julian Woitkowski in charge.

RESOLUTIONS.

Whereas, the great and beneficient ruler of the universe has in His infinite wisdom removed from among us one of our esteemed fellow citizens and a member of the Norwich Real Estate Board, James E. Moore; therefore, be it

Resolved, That the removal of such a life from our midst leaves a vacancy and a shadow that will be deeply realized by all the members and friends of our organization, and will prove a serious loss to the community;

Resolved, That we express our deep sympathy to his bereaved relatives, that a copy of this resolution be spread upon the records of this organization, the secretary be instructed to cause a copy to be printed in the local papers, and a copy be sent to the bereaved family.

The above and foregoing is a true copy of a resolution unanimously passed at the regular monthly meeting of the Norwich Real Estate Board held April 2nd, 1928.

Attest: ALBERTUS C. BURDICK, Secretary.

FUNERAL DIRECTORS

Church & Allen
98 MAIN STREET
FUNERAL DIRECTORS AND EMBALMERS
Lady Assistant
HENRY E. CHURCH
WM. SMITH ALLEN
Telephone 638-2

CUMMINGS & RING
Funeral Directors and Embalmers,
322 Main Street
Phone 630-2 Lady Assistant

Shea & Burke
Funeral Directors
41 Main Street

GEORGE G. GRANT
UNDERTAKER AND EMBALMER
Phone 1020 Providence St. Taftville

The Henry Allen & Son Co.
98 MAIN STREET
Funeral Directors and Embalmers
Lady Assistant Telephone 419-2
DAVID H. WILSON

GAGER
FUNERAL DIRECTOR AND EMBALMER
PROMPT SERVICE DAY OR NIGHT

HOURIGAN BROS.
Funeral Directors and Embalmers
Funeral Home, 33 Church Street.
Office, 62 Main St. Branch, Jewett City.

DANIELSON

LOUIS E. KENNEDY
Undertaker and Embalmer
DANIELSON
Special Attention to Every Detail.

PLAINFIELD

F. W. Tillinghast & Sons
UNDERTAKERS AND EMBALMERS
CENTRAL VILLAGE, CONN.
Tel. Moosup 282-2.

WILLIMANTIC

Avery & Van Zandt
Succeeding JAY M. SHEPARD
Established 1870
Funeral Directors, Embalmers
Sixty and Sixty-Two North Street
Willimantic, Conn.

Killourey Bros.
FUNERAL DIRECTORS AND EMBALMERS
95 Union Street, Willimantic, Conn.
Phone 592 Lady Assistant

LOST AND FOUND

LOST—A pair of tortoise shell framed glasses, between Mohican and 39 Pearl. Finder return to Charles Connell at Mohican store. apr6

A Bulletin Want Advertisement Will Get It

FOR SALE

CHILDREN'S COATS, dresses and hats in great variety and lower prices, at the Pasnik Co., new location, next to Western Union, Norwich, Conn. apr6 2t

FOR SALE—Grocery store, known as the Old Tyler Store, on corner of Mechanic and School sts., Putnam, Conn. Fine location and doing good business. Tel. 345-2. A. R. Saunders. apr6 3t

FOR SALE—One six-room bungalow and one six-room cottage. On terms. Phone 617-12. George Lambert. apr6 6t

FOR SALE—Roses, shrubs, iris peonies, gladiolas, fruit trees, raspberries. Write for me to call. Everett R. Morgan, North Stonington, Conn. apr6

FOR SALE—47 acre farm located at East Killingly, Conn. Will sell at a sacrifice; no reasonable offer refused. Address James Fitzpatrick, Amityville, L. I., N. Y. apr6 3t

FOR SALE—100 sheep and lambs; pigs, big and small. On Armstrong's place, Franklin Hill. Phone 32-13. apr5

LOKEL BANNER set Raymond Hill is like writin paper. Its an ink-lined plane. Fine briar pipes, 25c; Helmar cigarets, 20 for 15c; playing cards, 25c; Manila cigars, 10 for 25c. Fagan's Smoke Shop. apr5

FOR SALE—Round Oak extension dining table and buffet, $27.50; metal bed, spring and mattress, $15.25; room size Axminster rug, $22; 9x12 felt base rug, $5.85; Royal Standard coal range, $25. Norwich Used Furniture and Antique Exchange, 29-31 Shetucket St. apr5 tf

FOR SALE—For Easter flowers call John Morrison, Florist. 2337-2. apr5 2t

FOR SALE—10-room house with all improvements; extra lot fruit trees, good location; low price, must be sold quick. Write Box 299, Bulletin. mar15 thsat

FOR SALE—Six Sol-Hot oil burning brooders; 52-inch hovers; new last year; $15 each. R. E. Lovell, Canterbury, Conn. apr4

FOR SALE—Small farm with good house and barn; near state road and mills. Very desirable. Apply immediately to A. C. Burdick, Realtor, Thayer Bldg., Norwich. apr4 4t

FOR SALE—In Waterford, just below Uncasville, near Power Co. plant, a six-room house; electric lights, splendid well of water, barn and garage; also two building lots. See Frank Spicer, 204 Laurel Hill Ave. Phone 2122. mar30

WE HAD A KIDNAPPING IN Baltic see he. Hoo was it I see. My kid fell asiesp. Noble Dexter Pippin, live pack, 5c. Clown union-made cigarets, 20 for 15c. Golden Wedding 5c cigar, 7 for 25c. Fagan's Smoke Shop. mar28

FOR SALE—Used refrigerators, sewing machines and stoves. Carl E. Berkoff, 157 Franklin St. Tel. 700. mar27 tf

FOR SALE—No. 1 Indian terrace; house with seven rooms and bath; inclosed porch, two-car garage; ample grounds. Phone 481. mar12 tf

FOR SALE—A seven-room cottage and two acres of land; also a 50-acre farm, one of 40 acres, one of 125 acres and one of 165 acres. Priced right. Burton, No. 744 No. Main St. mar6

SILENT GLOW OIL Burners are now guaranteed for five years. E. Rousseau, exclusive agent, 40 Mathewson St., Jewett City. Phone 68. Norwich, Taftville, Occum, Baltic, Plainfield. mar7 tf

FOR SALE—Two-tenement house in Greeneville section for $4,600. Francis D. Donohue, Young's Block. feb23

FOR SALE—At "Pequotepos" Mystic, six tons of first class hay, cut in July. Telephone (evenings) 332, Mystic. feb22

FOR SALE

7 rooms and bath, with all improvements, with garage. Laurel Hill section. Must be sold at once.

Two-apartment house, near city. All improvements, wonderful investment and home. See

Norwich Land Title and Insurance Co.
Tel 2279.

FOR SALE

30 SHARES OF ASPINOOK CO.
5% STOCK, SUBJECT
A very high grade investment
JAMES L. CASE
40 Shetucket Street

In the hills one-half mile from Connecticut river we have a 4-room furnished bungalow, garage and two acres of land, a very picturesque spot for $1600—$500 cash.

TRYON'S AGENCY
Willimantic, Conn.

FOR SALE
A very choice 8-room house; all modern improvements throughout; very desirably located on West Town St. Norwich Town. Will be sold on easy terms and low price.
JOHN A. MORAN
Real Estate Broker

WANTED — Female

WANTED—Woman to do cooking for family. Phone Mystic 220. apr6 3t

WANTED — Housekeeper. Complete charge of bachelor's apartment. Call between 7 and 9 p. m. 173 Washington St. apr6 tf

WANTED — Middle-aged woman as companion and housekeeper for an elderly lady during the summer months. Will consider application from sisters, mother and adult daughter or two friends. Light duty and generous pay in a nice location not far from Willimantic. Send in your name and address for an interview when full details will be given. Write Companion, Bulletin. apr4 6t

Typist and Cashier Wanted

Apply W. T. Grant Co.
Willimantic, Conn.

FOR SALE—HORSES

FOR SALE—Good all around horse; also lumber wagon and harness. Inquire of Mr. Harry Carpenter, Jewett City, Conn. R. F. D. No. 1. apr3 3t

FOR SALE—Five horses; weights from 1200 to 1400; right out of work. Prices $40 up. Set double harnesses, good condition; one express harness. Cheap for cash. Rear Keegan's Market, Church St., Willimantic. apr6 2t

WORK HORSES—For sale. Inquire Baltic Mills, Occum. apr6 3t

FOR SALE—A nice gray mare have no use for, will trade for anything for same value. Fred Smith, Norwich Town, Conn. Near Occum R. F. D. 2, Box 117. apr5 3t

FOR SALE—Good farm chunk, weighs about 1300. J. L. Ricard, 997 Main St., Willimantic. apr3 3t

FOR SALE—Dogs

FOR SALE—Pure-bred White Collie puppies, three months old; real beauties. P. Lachapelle, Hanover, Conn. apr4 thfrsat

A Bulletin To Let Advertisement Will Rent It

TO RENT

TO RENT—Six-room tenement; two acres of land, barn and hen coop. F. A. Johnson, Carver Ave., Norwich Town. apr6

TO RENT—Large furnished rooms for gentleman. 124 McKinley Ave. Phone 307-4. apr6

TO RENT—Two or three rooms housekeeping apartment; modern, desirable location. Address B.K. Bulletin. apr5 3t

TO RENT—Furnished rooms; also private furnished apartment of three rooms. Washington Apt. Mrs. Smith, No. 4 Washington St. apr5

FOR RENT—One neatly furnished bedroom, hot and cold water; for a gentleman. No. 210 Broadway. Phone 2529-J. apr4 6t

CHILDREN'S COATS, dresses and hats in great variety and lower prices, at the Pasnik Co., new location, next to Western Union, Norwich, Conn. apr6 2t

TO RENT—One six-room cottage in Thamesville, possession at once; one six-room cottage in one of the best streets in city, can have a lease. Tel. 2279. Norwich Land Title & Insurance Co. apr4 tf

TO RENT—Garage or shop, Hamilton Ave. Phone 2155. apr3 tf

TO RENT—Six-room apartment, all modern improvements; with or without garage. Call 1283-5. apr3

FOR RENT—House on Freeman Ave. Call 621-5. apr3 6t

TO RENT—Private, furnished apartments, two and three rooms and bath. 327 Main St. mar31

TO RENT—Three rooms for light housekeeping. Inquire 2" McKinley Ave. mar31 tf

TO RENT—Two furnished rooms; light housekeeping. 30 Grove St. mar31 tf

TO RENT—Two rooms furnished for light housekeeping. 27 Division St. mar31

TO RENT—Garage for two cars, in Durkee lane. Inquire at the Bulletin office. mar30 tf

TO RENT—For the season, furnished cottages at Wintergreen Point; electric lights, nice piazzas, rowboats, etc.; very reasonable. Inquire Miss Moore at The Bulletin Office or see Mr. Glady on the premises.

FOR RENT—Good up-to-date store, 121 Franklin St.; also store, 74 North Main St. See A. V. Covello, 195 Cliff St. mar16 tf

TO RENT—Modern apartment; heat and hot water furnished; fine location, 60 Broad St. Inquire Hanover-Curland Co. mar13 tf

TO RENT—Apartment with or without garage at 113 River Ave. Apply to H. A. Wulf, 161 Main St. mar12 tf

TO RENT—Fine seven-room apartment, 77 Church St.; also one of six rooms, heated, 326 Main St. Tel. 896-2. mar 7

FOR RENT—Twelve-room house on Durkee Lane. Suitable for rooming house or can be converted to business purposes. Apply at Bulletin Office. dec26 tf

TO RENT—Basement at 53 Franklin St. Suitable for most any kind of business. Inquire at Bulletin Office. dec26 tf

FOR RENT—Three rooms, steam heat, bath, garage; also six-room apartment. Phone 259. dec6 tf

FOR RENT—Apartment, 368 Washington St. Tel. 626 ring 3. feb23 tf

TO RENT—Five rooms and bath all modern improvements. Apply 33 Spalding street. Telephone 2331. jan17 tf

FOR RENT—Apartment on Church St. All modern improvements. Apply The Plaut-Cadden Co. Phone 800. dec31 tf

FOR RENT

Spacious Quarters Suitable for Lodge or Club

The third floor quarters at 143 Main St., formerly occupied by the Veterans of Foreign Wars. Apply at

The Plaut-Cadden Co.

WANTED — Male

WANTED—Single man to work on farm. J. G. A. Miller, Franklin. Tel. 36-5, Lebanon. apr6 3t

WE HAVE OPENINGS for two men who possess initiative and are willing to work. To the men who qualify we have an unusually good position to offer. Apply between 8 to 9 a. m. or 4 to 5 p. m. at Room 27, City of Norwich Gas & Electric Dept. apr5 2t

WANTED—Two good farm hands; must be good milkers and all around good men. Apply Riverhead Farm, Old Mystic. apr5

WANTED—Position as herdsman or work on dairy farm, by married man. Tel. 1696. apr4 3t

WANTED—Young man with executive ability wishes position with reliable concern. Phone 447-2. apr4 3t

WANTED—Man with motorcycle for delivery service a few hours every day. Address Box C, Norwich, Conn., or inquire Willimantic Branch Office of The Bulletin. Particulars may be learned at The Bulletin Office, Norwich. apr3 3t

WANTED

Draper-Weavers on Silk for night work.

— Apply —

ASHLAND COTTON CO.
Jewett City, Conn.

FOR SALE—Musical Instruments

FOR SALE—Pianos at $49-$59-$110. New player-pianos $287 up, during our Alteration Sale. Hanover-Curland Co. 24 Franklin St.

FOR SALE—$1,000 Steinway piano, like new in every way, offered now for $567; Chickering $300 piano like new for $265; other good upright pianos at $33, $49, $67, $85 and up; good used player pianos at $95, $115, $165, $190. Terms to suit. The Plaut-Cadden Co., Main St., Norwich. mar29 tf

FOR SALE—New guaranteed $8-note player pianos in our pre-Easter sale at $275; new guaranteed upright pianos at $195; new guaranteed grand pianos at $300. Lowest prices in town on high-grade pianos. The Plaut-Cadden Co., Main St., Norwich. mar29 tf

FOR SALE—RADIOS

FOR SALE—Magnavox radio model 10 less accessories; $20. Hanover-Curland Co., 24 Franklin St. apr4 tf

FOR SALE—Freed-Eisemann—FE15 —5 tubes complete; electrified; value $195. A bargain at $45. Hanover-Curland Co., 24 Franklin St. apr4 tf

45 VOLT "B" BATTERIES $2.25; heavy duty $3.25; CX tubes $1.25. Anderson's, 110 N. Main St. jan28 tf

WILBUR RADIO SERVICE. Sets accessories and service of the better kind. 315 Main St. Day phone 592, night phone 1424-15. jan23 tf

FOR SALE—CATTLE

FOR SALE—Guernsey bull one year old. Samuel Wibberley, Plainfield, Conn. apr6

FOR SALE—Young new milch cows. C. C. Crouch, Gales Ferry. apr4 4t

A Bulletin For Sale Advertisement Will Sell It

POULTRY AND PET STOCK

FOR SALE—R. I. Red baby chicks. Fred Tourtellotte, 5 West Pearl St. Phone 1485. apr6 2t

ORDERS TAKEN for strong, R. I. Red baby chicks, $18 per 100; many repeat orders from satisfied customers. Superior Chicken Farm, R. D. 4, Norwich. Tel. 2590-W. mar30 mwfr

ATHLO-FARMS—S. C. R. I. Red Chicks combining color, weight, health and rapid development to productivity of large eggs. What more can you ask. Give them a trial. Write to us for our circular and prices and do it now, quantity limited. Athlo-Farms, Pomfret Center, Conn. feb4 tf

FOR SALE—R. I. Red baby chicks and hatching eggs from state tested accredited stock. H. J. Larkham. Phone 405-12 jan31 6tt

WANTED—To buy native eggs; highest cash prices paid. Belt Bros. Tel. 3061. mar30 tf

FOR SALE—R. I. Red and White Leghorn baby chicks. Hatched from hen breeders that are free from disease, bred to lay. We are offering special discounts after May 1st for orders received right away. Prices as low as 14 cents. Circular and prices on request. Squaw Rocks Poultry Farm, Danielson, Conn. Tel. 22-4. mar29

WANTED—All kinds of poultry; will call anywhere, highest prices paid. Joseph Horn, Tel. 1501, Willimantic. jan31 tf

CHICKS—From heavy laying free range flock. R. I. Reds and White Leghorns, state tested. Custom hatching. Paul Jansen, Mansfield Center, Conn.

HALL'S CHICKS—"Well bred from well breeders." Reds, Barred Rocks, White Wyandottes, Leghorns. Weekly hatches. Free circular. Also chicks one to four weeks old. Hall Bros. Phone 645-5, Wallingford, Conn. mar5

FOR SALE—Automobiles

FOR SALE—1928 Chevrolet coach, 1927 Auburn brougham, 1927 Chrysler brougham, 1927 Chrysler roadster, 1926 Chrysler roadster, 1926 Studebaker roadster, 1925 Packard 5-pass. coupe, 1927 Oakland coach, 1927 Ford coach. Many others to choose from. Cash or terms. See Mr. Jones, Bailey Garage, Bath St. apr6

FOR SALE—1927 Oakland coach, 1927 Chrysler roadster, 1926 Chrysler roadster, 1927 Chrysler brougham, 1927 Auburn brougham, 1929 Studebaker roadster, 1927 Ford coach, 1925 Packard coupe, 1924 Hudson coach, 1924 Lexington coupe, 1923 Studebaker touring, 1921 Buick sedan, 1922 Templar roadster, 1924 Ford truck, 1924 Jewett spt. touring. Cash or terms. See Mr. Jones, Lafayette St., Used Car Exchange. apr6

FOR SALE—1924 Hudson coach, new tires, battery, and reconditioned, $350; 1923 Gardner coupe, $125; Buick roadster, $75; Chevrolet coach, $75; Cadillac touring, $50. West Side Garage, 194-196 West Main St. Always open. apr5 3t

FOR SALE—Dodge sedan, 1924 model, type A; a good clean job. Phone 1159-4. apr5 3t

FOR SALE—1927 Nash sedan, Ambassador; like new, low mileage. Open Sun days. Bousa Motor Sales, 953 Main St., Willimantic. mar31 7t

USED CARS
LATE MODEL RENEWED CADILLACS

63—1924 Cadillac 7-Pass. Touring
1924 Cadillac Coupe (2-pass.)
1923 Cadillac Sedan (7 pass.)
1921 Cadillac Sedan (7-pass.)
63—1924 Cadillac Phaeton
1926 Custom 7-Pass. Suburban
1923 Model 61 5-Pass. Coupe

OTHER MAKES

1926 Packard Sedan (7-pass.)
1923 Pierce-Arrow Touring (7-pass.)
Cunningham Town Sedan
1923 Velie Sedan
1925 Packard Sedan (5 pass.)
1922 Peerless Coupe
1924 Jordan Sedan
1925 Overland Coach

A. C. SWAN CO.
A. C. Heber, Used Car Man.

USED CARS

Why not drive to Plainfield, Conn. and get the high dollars for your used car? No waiting—no delay. See Charles.

STAR GARAGE
PLAINFIELD, CONN.
Phone 196-2. Open Evenings

1926 Ford Ton Truck—Express body and canopy top $200
1924 Fordor Sedan $150
1924 Ford Coupe $125
2 1922 Ford Coupes, each .... $ 75
1924 Buick 4-Cylinder Touring $200
1924 Jewett Touring $125

O. C. Wolfe, Inc.

The Only Authorized Ford Dealer in Norwich.
394 North Main St. Phone 3200

At Studebaker's

1924 Oldsmobile Sedan
1924 Studebaker Special Sedan
1923 Studebaker Special Coupe
1927 Studebaker Commander Sedan
1927 Studebaker Commander Victoria
1924 Buick Sedan
1925 Essex Coach.

USED CARS SOLD UNDER STUDEBAKER USED CAR PLEDGE

T. N. M. LATHROP, Inc.
64-66 North Main St., Norwich, Conn.

COAL AND WOOD

FOR SALE—Wood, slabs, kindling. Prices reduced. H. E. Beard & Son, The Old Homestead Farm. Tel. 616-4. apr5 6t

FOR SALE—Coal, seasoned wood and kindling, delivered anywhere. R. Shapiro, Willow St. Phone 504 or 1233-4.

FOR SALE—Slabwood in stove lengths $8 a cord, half cord $4.50. Hardwood in stove lengths $10 a cord or $5.50 a half cord. Delivered anywhere in city or Taftville and Baltic. Phone 1099-2. Charles S. Brown, Yantic. Prompt delivery. dec26 tf

FOX'S WOOD YARD—Hard wood $5 per load, match boxes given away free, 7 baskets for $1.00. Phone 779 feb20

FOR SALE—Hard wood and slabs. Will deliver $3, $4 and $5 loads. John H. Lyman. Tel. 2617-W or 2303-W. jan31 tf

FOR SALE—50 acres of cord wood. Box 329 P. O. Willimantic, Conn. W. Kelley. jan31 tf

HARD WOOD FOR SALE

SELECTED HARD WOOD, sawed according to order. Full measure guaranteed.

HARRY B. FORD
Dime Building Phone 80

A Bulletin Want Advertisement Will Get It

ANSWERS TO "WHAT DO YOU KNOW"
(Questions on Page Four)

Answers.

1—Capt. Daniel Havens.
2—In January, 1832.
3—Jedediah Huntington of Norwich; Charles and George R. Lewis of New London.
4—The Andrew Jackson.
5—Feb. 22, 1852.
6—The Norwich (present New London) line.
7—Judge Isaac Newton Mills.
8—In 1768.

WANTED—Miscellaneous

WANTED

COMPLETE COPY OF BULLETIN, JUNE 1, 1927. WILL PAY $1.00 FOR FIRST COPY RECEIVED IN GOOD CONDITION.

CHILDREN'S COATS, dresses and hats in great variety and lower prices, at the Pasnik Co., new location, next to Western Union, Norwich, Conn. apr6 2t

I BUY ANTIQUE furniture, old books, papers, silver, pewter, pictures, glassware, tools, etc. Louis D. Ward, 4-6 Main St., Breed Hall Bldg., Norwich. Tel. 1833. jan28 tf

GET YOUR MILK for breakfast. Tel. 1689. Lone Pine Dairy. R. S. Beebe, retail only. jan17 tf

CHILDREN'S COATS, dresses and hats in great variety and lower prices, at the Pasnik Co., new location, next to Western Union, Norwich, Conn. apr6 2t

WANTED—A second hand stroller and oil stove. Tel. 181-2. mar29

WEALTHY, pleasing sweethearts for all. Write Fern Grey, Station B, Cleveland, O. (stamp). mar28

WANTED—Second-hand antique furniture. Best prices paid. A. Bruckner, 109 Franklin St. Phone 659

CALL 617-2 for upholstering, crating, carpet and linoleum laying. jan23 tf

WANTED—On presenting this ad we will tap and heel men's, ladies' or boys' shoes with Plymouth composition, double wear taps and rubber heels at $1.85. Goldblatt's Shoe Store 147 Franklin St., Norwich, Conn. jan23 tf

MIRRORS resilvered and glass for every purpose. Norwich Glass Co., 5 Batt St. Tel. 2463. jan23 tf

WANTED—Highest cash prices paid for second hand furniture, household goods, antiques, store fixtures and junk. Try me before selling. N. Welsinger, 28 Market St. Phone 2152. jan23 tf

WANTED—Your sewing machine repairing. Perfect workmanship. Price reasonable. Prompt service. R. S. Stephenson, 428 Boswell avenue, Norwich, Conn. Phone 2783-5. jan23 tf

LEGAL NOTICE

IN THE DISTRICT COURT OF THE United States for the District of Connecticut.

In the matter of James M. Jenkins, a Bankrupt. In Bankruptcy No. 9337.

To the Creditors of the above-named Bankrupt, of New London, in the County of New London, District aforesaid, Bankrupt.

Notice is hereby given that on the 3rd day of April, A. D. 1928, the above-named was duly adjudicated a bankrupt; and that the first meeting of his creditors will be held before the undersigned, at his office, 55 Church St., Norwich, in said District, on the 16th day of April, A. D. 1928, at 10 o'clock in the forenoon, at which time said creditors may attend, prove their claims, appoint trustee, be heard as to orders of Referee for care of property of the estate and disposal thereof, at auction or private sale, examine the bankrupt, and transact such other business as may properly come before said meeting.

THOMAS M. SHIELDS,
Referee in Bankruptcy.
Norwich, Conn., April 5, 1928.

IN THE DISTRICT COURT OF THE United States for the District of Connecticut.

In the matter of Edward Daley, a Bankrupt. In Bankruptcy No. 9338.

To the Creditors of the above-named Bankrupt, of New London in the County of New London, District aforesaid, Bankrupt.

Notice is hereby given that on the 3rd day of April, A. D. 1928, the above-named was duly adjudicated a bankrupt; and that the first meeting of his creditors will be held before the undersigned, at his office, 58 Church St., Norwich, in said District, on the 16th day of April, A. D. 1928, at 10 o'clock in the forenoon, at which time said creditors may attend, prove their claims, appoint trustee, be heard as to orders of Referee for care of property of the estate and disposal thereof, at auction or private sale, examine the bankrupt, and transact such other business as may properly come before said meeting.

THOMAS M. SHIELDS,
Referee in Bankruptcy.
Norwich, Conn., April 5, 1928.

Business Notices.

AUTOMOBILE ASSESSORS

Overhauling Repair Work of All Kinds

AUTOMOBILES, CARRIAGES, WAGONS TRUCKS and CARTS

Mechanical Repairs, Painting, Trimming, Upholstering and Wood Work.

Blacksmithing in All Its Branches.

SCOTT & CLARK CORPORATION
607 to 615 NORTH MAIN ST.

CASTINGS

CASTINGS

Grey Iron and Semi-Steel Castings
— Also —
Pattern Making and Machine Work.
Daily Trucking Service Between Norwich, New London and Vicinity.

BABCOCK PRINTING PRESS MFG. CO.,
NEW LONDON, CONN.
Dial Tel. 5311.

CONTRACTORS

JAMES FUMIONARO — Contractor. Excavating and masonry work; sidewalks and sewers. 108 Osborne St.

A Bulletin For Sale Advertisement Will Sell It

Business Notices.

T. H. RENDALE
Contractor and Builder
Phone 63-2, Norwich

P. F. SWEENEY
GENERAL CONTRACTOR and BUILDER
25 Chestnut Street.

AUTOMOBILE INSURANCE
J. A. CUNNINGHAM
Thayer Building

MACHINISTS

BARBER'S MACHINE SHOP, L. and A. P. Guertin proprietors, 23-25 Chestnut St. Tel. 3142. Does all kinds of machine and general repair work promptly day or night. jan28 tf

MONEY TO LOAN

LOANS

On Household Furniture or Guaranteed Notes.

New England Equity Corp.
Phone 1470
Members of Chamber of Commerce
Room 206, Thayer Bldg.

PLUMBING

T. F. BURNS
91 Franklin Street Norwich, Conn.

PRINTING

BULLETIN and RECORD job department now at Bulletin Office. Call 35-3.

TREES AND SHRUBS

Fruit, Ornamental Trees and Shrubs
MAILEWOOD NURSERY CO.
East Great Plain Tel. 986-7

TRANSPORTATION

PASSENGER — Through service to Springfield, 4 times daily: 8:20, 1:35, 3:05, standard time. Springfield-New London Coach Co. For information, call Wauregan hotel. Tel. 704 Oct7

New York
Via New London Line
Fare $3.38 From Norwich
Staterooms Ready 7:30 P. M.
Lv. New London, Daily Except Sunday 11:00 P. M.
Due New York, Pier 40 N.R. (Hudson St.) 7:00 A. M.
Returning
Lv. New York, Daily Except Sunday, 11:00 P. M.
Special Rates for Automobiles
Tickets and Staterooms at Railroad Station
The New England Steamship Co.

LUXOR
Phone 400
At Your Service 24 hours a day.
Sellas Building
Franklin Square
Mrs. Theresa B. Shahan, Manager

TRUCKING

G. D. JOSLYN. Phone 1533-3—Teaming, auto trucking; boilers and heavy machinery moving a specialty. Vans for local and long distance moving. mar13 tf

CALL 797 FOR
Local and Long Distance Moving
W. E. CONGDON, 80 Chestnut St.

Long Distance Moving and Expressing
Zimmerman, 17 Boswell Ave. Tel. 1341

ARTHUR H. LATHROP
Auto trucking — teaming and expressing
Furniture and Piano Moving
Established 1872 Telephone 175

TREES TO CUT

T. J. CONNELLY—Tree cutter and remover. 55 Boswell Ave. jan28 tf

TODAY'S EVENTS

Observance of Good Friday.

Eleven years ago today the United States entered the World war.

This is the day set apart for the observance of Arbor Day in Tennessee and Missouri.

Lieut. Col Edmund P. Esterbrook, U. S. A., today will become chief of the Chaplains' Corps of the army, on the retirement of the present chief, Col. John T. Axton.

Memorial services commemorating the anniversary of the discovery of the North Pole by Admiral Peary will be held today at the explorer's tomb in Arlington cemetery.

Louisiana observes today the anniversary of the battle of Shiloh or Pittsburg Landing, as Confederate Memorial Day.

The season of intercollegiate rowing will be ushered in today with a race between the crews of the University of California and University of Washington at Seattle.

ANNOUNCEMENTS

Buys Uncasville Property

An inviting country estate at Uncasville has just been bought by Willis P. Austin of 265 Washington street, who will make it his home. This is the property formerly owned by Earl H. Fitzhugh, retired railroad president, who sold it about four years ago to James Knott, secretary of the Knott hotel corporation. Mr. Knott put in a playball court at an expense of over $1,000 and beautified the grounds considerably. The estate consists of 24 acres, has a 12-room colonial house with three bathrooms. It is about three-quarters of a mile west of the main Montville highway, has extensive orchards, a small pond and is a very sightly location. About May 1, Mr. and Mrs. Austin will move to the new place which they bought through the agency of Archa W. Colt.

AGRICULTURAL INTERESTS

CHICKS MUST GET GOOD START IN LIFE

The ability to rear strong pullets, birds that are capable of standing up under the strain of continued heavy egg production, is one of the essentials of success in the poultry business. Getting away to a good start is of the utmost importance in rearing good pullets, and in this connection a few suggestions are offered on brooding and feeding chicks.

Chicks must have feed as soon as they see daylight. In view of the universal practice of withholding the first feed for 48 hours, the only alternative is to keep the chicks in the incubator or in chick boxes until ready for their first feed. Much digestive trouble in young chicks has been caused by placing chicks under brooder stoves a day or two before the first feed, after which the chicks invariably "fill up" on the indigestible material to be found in the litter.

The New England ration, or a good chick "starter" is satisfactory feed for the first few weeks. Hard grain is unnecessary. Chicks should be fed hard grit.

For sanitary reasons, all feed should be given in hoppers.

As used with brooder houses, wire floor runs are superior to board platforms.

The California milk ration is the best treatment for coccidiosis.

HINTS FOR THE FARM.

Old, thin pastures often can be greatly improved by sowing a few pounds of lespedeza, commonly called Japanese clover, on each acre. It makes excellent pasture, will thrive on both acid and sweet soils, and will reseed itself and spread everywhere.

Farmers frequently waste fertilizer by failing to combine with it other needed soil treatment. Lime will correct the acidity of most soils, and until it is corrected it usually is impossible to get full value from plant foods.

It is a poor policy to put weanling calves on pasture without a grain supplement. The little animals do not have the stomach capacity to eat such a quantity of the watery grass as is necessary to their nourishment.

Improperly selected seed frequently has been responsible for the winterkilling of alfalfa. It is a hardy legume crop when the right variety is seeded on land that is not acid. Alfalfa is no more difficult to seed than clover or other small seed legumes and as a rule is no more subject to winterkilling.

Seed sets from large potatoes are just as productive as similar weight sets from normal tubers. If seed potatoes are high and there is an opportunity to buy oversized stock at low cost because of the prejudice against unusually large tubers, it may be advisable to do so. Larger potatoes will require a larger weight an acre for seed and would have to be correspondingly cheap if they are to be practical.

Traps, poison and proper care in storing food, clothing, or other material attacked by mice will quickly diminish their number. Sacks of seed corn or other field seeds may be protected by naphthalene over and around the bags. Mice dislike the odor of the flakes and usually will keep away.

CIGAR BOX MAKES GOOD SEED BOX

The ordinary cigar box is an ideal "flat" for raising small quantities of seeds indoors. They are always easily obtained and the only preparation necessary is to punch a few holes in the bottom of the box for drainage. The heavier the wood in the cigar box the better, for the thinner ones are inclined to warp badly and some seed raisers bind the boxes with a few strands of wire before placing the soil in them to guard against this fault.

Cigar boxes are very convenient for it is an easy matter to set three or four of them in the ordinary window. The florist's flat, a fine arrangement for a large window where there is plenty of light and for placing in cold frames or hotbeds, is any shallow box about 18 inches square. Soap boxes, raisin boxes and similar boxes from which the contents have been removed are usually available at the grocer's for the asking. The soap boxes need to be sawed in half.

The chief factor is not to get a box that is too deep and unwieldy to handle. Two to two and one-half inches of soil is sufficient. Give good drainage with broken flower pots or crockery over the holes is the simplest method. Another is to cut a piece of burlap to fit the bottom of the box and place this over the holes. This permits drainage and prevents any soil escaping.

It is now time to get the seed boxes into action for the early vegetables if there is no frame available for the purpose. Make a resolution to start a frame another year as you plant the seed boxes. It is a great convenience, much easier to handle and the first expense is the chief one. The average frame which is only six feet will accommodate all the flower and vegetable seeds the average gardener will need and it will take much less care and attention than the indoor seed box which must be turned daily to keep the seedlings growing straight as they will always incline to the light.

PUREBRED DAIRY COWS EXCEL IN ECONOMICAL PRODUCTION

The statement is sometimes made that grade dairy cows produce as much milk and butterfat per cow as purebreds. Even when it is admitted that purebreds produce more than grades, it is sometimes claimed that the grades produce more economically. Such conclusions, according to Dr. J. C. McDowell, dairy husbandman of the United States Department of Agriculture, have, as a rule been based on general observations or on a comparatively small number of records.

As a matter of fact, after comparing the records of 29,397 purebred cows and 71,745 grades in dairy-herd-improvement associations, Doctor McDowell finds that these purebreds excelled the grades in both production and in income over cost of feed by 7 to 10 per cent. The results of this study are discussed in Circular 26-C, "Comparison of Purebred and Grade Dairy Cows," just issued by the department.

On an average, in one year the purebreds of all ages ate $14.52, or 23 per cent worth of feed more per cow than the grades. They produced 10.6 per cent more milk and 6.7 per cent more butterfat than the grades, and in yearly income over cost of feed they excelled the grades by 9.7 per cent, or $8.66 per cow.

The records also showed that the purebreds, on the average, excelled the grades in milk production until the age of 12 years, in butterfat production until the age of 11 years, and in income over cost of feed per cow until the age of 11 years. After these ages the grades slightly excelled the purebreds. Doctor McDowell attributes this to the practice of closer culling in grade herds than in purebred herds. It is obvious that culling out the low producers from the grade herds is largely responsible for only high producers reaching the aged group. In purebred herds, however, culling is not so generally practiced on a production basis. Close culling is practiced in grade herds but the purebred herd is improved largely through breeding.

Both grade-herd owners and purebred-herd owners can draw a lesson from these facts, says Doctor McDowell. Closer culling is important in purebred herds and better breeding is essential in grade herds.

BETTER PREPARATION OF STRAWBERRIES FOR MARKET

The unsatisfactory condition and grade of strawberries often found on the markets indicates a need for more attention to standardization and better handling methods, according to the Bureau of Agricultural Economics, nUited States Department of Agriculture, following a field survey of strawberry marketing methods.

Growers, says the department, should aim to produce berries of such uniformly high quality that no hand grading is necessary, as any extra handling adds to the possibility of decay. In many instances, however, hand grading is necessary and profitable, but the logical place to grade berries is in the field. Whether or not the berries have been hand or field graded, the filled boxes should be classified as to grade before they are placed in crates for shipment.

Field grading under proper supervision is preferred to grading in

BUILDING PERMITS GIVEN OUT UNDER NEW SYSTEM AT NEW LONDON

(Special to The Bulletin)

NEW LONDON, April 5—In order that prospective builders of this city may not experience any difficulty in the new zoning that has gone into effect here, Building Inspector William Gunn has inaugurated a new system of giving out building permits. Henceforth the person applying for a permit will receive a copy for permanent filing. The object of the new practice is to enable building inspectors to easily learn whether or not buildings under construction are conforming with the zoning system. Hitherto only one copy of the permit was used, and the inspector, to check up on work, was forced to refer to the records at the city hall.

GOOD FRIDAY SUSPENSION OF BUSINESS EXPECTED

(Special to The Bulletin)

NEW LONDON, April 5—Good Friday is to be generally observed in New London. Most of the stores will suspend business throughout the day, while others will remain open only until 10 o'clock. Solemn services will be held in St. Joseph's and St. Mary's Star of the Sea churches and St. James' Episcopal church.

ROTARY CLUB DIRECTORS ELECTED THURSDAY

(Special to The Bulletin)

NEW LONDON, April 5—At the meeting of the Rotary club of New London, held today at the Hotel Mohican, the following were elected directors: Robert L. Smith, Ward T. Alling, Frederick A. Baker, William A. Holt, Ezekiel Spitz, Rev. J. Romeyn Danforth, Edward S. Huntley. Within a short time these directors will meet and elect officers for the year. The meeting was a very enthusiastic one. An industrial film company of New York, showed moving pictures of the making of emery grinding wheels, as manufactured by a company in Worcester. A representative of the film company was present to explain the picture as it was shown.

BIG ARMISTICE DAY ANNIVERSARY CELEBRATION

(Special to The Bulletin)

NEW LONDON, April 5—Armistice day this year being the tenth anniversary of the closing of the World war, will see a tremendous celebration in this city, if plans of the Legion materialize. A tentative organization for arranging the affair was formed at the meeting last night.

ORAZIO SPINNATO DIES—NEW HAVEN R. R. EMPLOYE

(Special to The Bulletin)

NEW LONDON, April 5—Orazio Spinnato, 47, of 123 Jefferson avenue, laborer in the employ of the New Haven railroad, died last night at Lawrence Memorial hospital from a fractured skull, sustained yesterday afternoon when he was struck by a steam shovel. He is survived by his wife, six sons, Marcy, Tony, John, Victor, Joseph and Orazio, Jr., Spinnato and a daughter, Miss Lena Spinnato. He had had been employed by the railroad 20 years. Spinnato and his son were included yesterday in a gang of laborers engaged in removing gravel from along the tracks east of Groton station. During the work by the steam shovel in transferring the gravel to cars, the elder Spinnato did not observe the heavy iron shovel as it swayed about five feet from the ground and was struck on the head. He was rushed to the hospital in an unconscious condition and an examination revealed a bad fracture. He remained in an unconscious state until his death.

At a special meeting of the councilors last night, the tax rate of New London for the fiscal years 1927-28 was set at 30 mills. This was slightly less than was anticipated and was made possible through a reduction of $30,000 in the street maintenance fund. The tentative appropriation called for improvements on Grove street, Connecticut and Walden avenues, which would have cost the city $30,000. After a vote it was decided that such improvements could wait, as the thoroughfares are not in such bad condition. The new rate of 30 mills was opposed by Mayor May. The reason for his opposition was simply a continuance of his argument that the increased expense entailed by the city in installing a new system of collecting taxes was the contributing cause for a rate this high. The appointment of Hibbard N. Alexander as tax collector means about $8,000 additional expense in the maintenance of the office. With the increase in the tax rate the city should experience no difficulty in meeting its budget, which covers from October 1, 1927 to September 30 of this year. Actual expenditures for the 1926-27 period were $1,542,643.47. The tentative budget for 1927-28 amounts to $1,642,672.00 and with an increase of one and one half mills in the rate the revenue derived should be more than adequate to cover the slight increase of the tentative budget.

The membership drive of John Coleman Prince post, No. 9, American Legion, which was launched January 1 to last until April 1, ended with the securing of 33 new members. Steven Ganos, one of the proprietors of the Coney Island Lunch of this city, won the prize for securing the greatest number of members. He got 13 ex-service men to join the post. The prize was a handsomely engraved silver cup. In an effort to secure additional members the drive is to be continued until June 1. Mr. Ganos, who was chairman of the campaign, will continue to serve.

Bertha Sheriff has sold to Anna Sullivan a house and lot on Jefferson avenue.

Ann T. Cobb has sold a building lot on Parkway to George T. Shepard.

The funeral of Amelia E., widow of Charles L. Daniels, was held at 2.30 o'clock this afternoon at her residence, 424 Williams street, the services being conducted by Mrs. A. P. Hutchins, second reader of the Christian Science church. Burial was in Jordan cemetery.

Virgilio Battelli, 53, of 228 Shaw street, died last night at Home Memorial hospital where he had been a patient for a month, although he had been confined to his home sometime prior to receiving hospital treatment. He is survived by his wife, two sons, William and Aldo Battelli and a daughter, Miss Helen Battelli. Mr. Battelli was born in Italy, but had resided in New London for a number of years, being employed during his residence in this city by the LaPointe company.

The funeral of Henry H. C. Mason, of Shapley street, formerly employed by the local branch of Swift & Co., was held this afternoon at 2 o'clock, at the Shiloh Baptist church. The services were conducted by Rev. Sinclair Grimstead and Rev. Mr. Walters. Burial was in Jordan cemetery.

Mrs. Nicole Christina and infant son, of Groton; Mrs. John Massey and infant son, 187 Bank street; Mrs. Sidney Sawyer, Groton; Elizabeth Bingham, 26 Woodbridge street and Mrs. Robert Finley and infant daughter, Groton, patients at Lawrence-Memorial hospital, were discharged today.

Commissioner of Motor Vehicles R. B. Stoeckel today ordered the suspension of the drivers' licenses of John Lavanti, 19 Pratt street and Augustus Harvey, 57 Franklin street.

Commencement at the United States coast guard academy is to be held in May at which time ten cadets will receive diplomas. Presentation of diplomas will be made this year by Assistant Secretary of the Treasury Seymour Lowman. Many new features are being planned for the ceremonies of and incident to graduation.

At the April meeting of the local chapter, American Red Cross, held last night, Mrs. Frank Harris tendered her resignation as secretary of the organization as she and her husband are soon to move to Minneapolis, where the former is to be an instructor in the University of Wisconsin. Mrs. Harris' efficiency in performing the duties of the office has made her almost invaluable to the chapter and her leaving is regretted by her associates. No secretary has yet been elected to fill the office.

At a meeting of the recently formed American Legion club, this city, which was held last night, John H. Cruise was elected president of the organization. Other officers elected were: Vice president, Vernon Smith; executive officer, William Knox; secretary, Robert L. Moore; treasurer, Alexander Eckhardt.

Work of razing the old Colt street school, which was almost completely destroyed by fire the latter part of last year, is completed. Nothing remains of this former landmark except the stone foundation. Just what will be done with the property is not definitely known, however, it is understood that there is a movement under way to construct a new central fire house on the premise.

At a meeting of the Woman's League of the First Baptist church last evening, Mrs. George O. Gadbois was elected chairman, to succeed the retiring officer, Mrs. Frederick W. Stinson who declined relection. Mrs. Frank B. Rogers was made secretary and Mrs. Ernest Borges treasurer. Before the business meeting, members held a box luncheon, after which the Rev. C. H. Howe, pastor of the church gave the assemblage an interesting and uplifting talk. Following the business meeting a program of entertainment was carried out.

A bridge party was held Tuesday night at the home of Mrs. Elizabeth T. Roath. Two tables were at play and high score was made by Mrs. William V. Ryan.

At a meeting of the Ladies' auxiliary to Murphy-Rathbun post, Veterans of Foreign Wars, held last night the following new members were admitted: Mrs. Louise Goodwin, Mrs. Harriet Douglas, Mrs. Maude Greene, Mrs. Anna Linious and Mrs. Irene Geer. A vote was passed to serve a dinner to the members of the main post on Decoration day.

Delegates chosen from the alumnae of the nurses' division of Lawrence Memorial hospital, will go to St. Louis in June to attend the National Nurses' convention. The delegates will be elected by votes, mailed in by the different members of the alumnae.

The third annual declamation contest of Bulkeley school will be held tonight at the school auditorium. Eight of the best speakers of the school will be in the contest. The winner will be presented a handsome silver cup.

ONCE DOWNED BY MOSEY KING, JOSEPH H. ALLE NIS ARRESTED

(Special to The Bulletin)

NEW LONDON, April 5—Joseph Homer Allen a mason, residing on Shaw street, was arrested tonight charged with breach of the peace. Because of attending circumstances he was held in bail of $500 for his appearance in the police court tomorrow. Allen, who several years ago resided in Mystic, is alleged to have gone to his home at the conclusion of his work tonight and to have created such a disturbance that his wife, Rose, made complaint to the police, which resulted in the arrest of Allen. Allen was many years ago identified with the prize ring in this city, having appeared in fistic bouts; his career as a fighter terminated with his decisive defeat by Mosey King, then a featherweight, now physical instructor at Yale university.

TRUCKLOAD OF WET GOODS FOUND AT MANUEL PERRY'S

(Special to The Bulletin)

NEW LONDON, April 5—At about 4:30 thi safternoon New London's flying squadron again got into action and swooped down upon another place where illicit whiskey and beer was alleged to be sold. After numerous complaints by neighbors. Sergeant Detectives John Kavanaugh and Nelson Smith accompanied by Acting Sergeant William Graham and Patrolman Smith, searched the premises at 323 Jefferson avenue, occupied by Manuel Perry and discovered two truck-loads of home brew, also a quantity of alcohol and home-made whiskey.

Perry was taken to police headquarters and held in $1,000 bond which was furnished by two of his relatives. His case will be heard in police court tomorrow morning. Recently several neighbors living in Perry's vicinity have turned in complaints against the noise and confusion caused by late visitors to the place. It was a result of these complaints that the warrant was issued.

A voluntary bankruptcy petition was filed yesterday by James M. Jenkins, who conducts a grocery store at 99 Willetts avenue. The liabilities are: Taxes due $22, unsecured claims $287, notes and bills $450, making the total liabilities $3,343. Assets: Stock $808, machinery $410, accounts receivable $209; other assets $15 making a total of $1243.

The watchman at the plant of the Merritt - Chapman - Scott Wrecking company late last night reported to Patrolman George Laboue that two hours before a window had been shattered when a five-gallon gasoline can was hurled over a fence and crashed through the window. The watchman, who was seated in one of the offices, made an investigation and saw two men running along the avenue. Although the smashing of the window occurred shortly after 9 o'clock, the watchman did not report the incident to the police until Patrolman Laboue was making his rounds.

An automobile driven by Asa H. Perkins, Groton, in passing through Pequot avenue this afternoon struck a child named Eagles. The girl was knocked down, but upon being taken to the office of a physician it was found that she had sustained injuries no more serious than bruises and contusions.

James Fowler, 181 Ocean avenue, was arrested this afternoon by Traffic Officer Frank Linehan charged with parking away from the curb and violation of the traffic laws. He was ordered to present himself in the police court tomorrow.

A man intoxicated went into the barbershop of Philip Bruno, of North Bank street, this evening and created such a disturbance that he was arrested. He will explain in the city court tomorrow when charged with intoxication and breach of the peace.

Morris Greenblatt, of Waterbury, was arrested late this afternoon by Traffic Patrolman Frank Linehan charged with reckless driving. He will be presented in court tomorrow. Greenblatt was driving through State street and near the corner of Main street, his car narrowly escaped collision with another machine.

ANNOUNCEMENTS

Breed Theatre

Camp Lewis, Washington, famous cantonment where during war times over 100,000 men have been barracked at one time, has been a "deserted village" for ten years.

It came to life recently, when Richard Barthelmess and First National's "The Patent Leather Kid" company went north from the Burbank studios to make the big war scenes for this epic of the tank corps which comes to the Breed theatre Sunday, following its long Broadway triumph.

Probably the largest crowd Camp Lewis has had since war times gathered there when the night shots for the picture were made. Thousands of residents of the Northwest flocked to the camp by train, auto and on stages until the resources of the military police were taxed to the limit to handle them.

The crowd was well rewarded for their visit, however, for the night battle scenes, showing the troops and tanks moving up to the front under a heavy barrage of artillery fire, were spectacular in the extreme.

Barthelmess plays a "tank nurse" in these scenes, plodding along by the side of an iron monster while shells are bursting on all sides.

Breed Theatre

"The Last Frontier," a great story of the old west that boasted such adventurous spirits as Buffalo Bill, General Custer and the Indian scout and guide, "Pawnee Killer," will be on view at the Breed theatre today and Saturday.

William Boyd plays the role of Tom Kirby and Beth is portrayed by Marguerite De La Motte. This historical figures of Buffalo Bill Cody, Wild Bill, "Pawnee Killer" and General Custer, hero of the Little Big Horn Massacre, are featured in the film.

Jack Hoxie, former Universal star, was engaged for the important role of Buffalo Bill, a part he is particularly suited for because of his experience in western roles and his likeness to the great scout. Wild Bill Hickock, who slew many men while serving as a peace officer, is played by J. Farrell MacDonald, who made his mark in "The Iron Horse," and he supplies much of the comedy in "The Last Frontier." Mitchell Lewis takes the role of Lige.

The balance of the cast is composed of Gladys Brockwell, as Cynthia Jaggers, Junior Coghlan, as Buddy and Frank Lackteen as Pawnee Killer.

The invasion of the Navajo reservation was made possible through the efforts of Indian Commissioner Burke at Washington, who gave Director Seitz permission to enter the Indian agency and make his camp sites where he chose. Through the same authority 1,500 Navajo and Hopi Indians were employed.

A herd of 3,000 buffaloes appear in many scenes of the photoplay.

Strand Theatre

Charlie Chaplin, gloom chaser extraordinary, is paying a visit to the Strand. In this classic comedy, Charlie has the same troubles that befell Old Mother Hubbard, for Charlie finds no bones in the cupboard for his dog or himself. Charlie is a wandering son who tramps the streets looking for a "help wanted" sign. Things are looking up when he finds the sign in front of a brewery and Charlie takes his place in the line of rough laborers. He's a tragic figure indeed and the mutt that trails him everywhere adds to his forlornness. But Charlie turns hardships into laughs. There is a big cast in this production headed by Edna Purviance. The scenes are laid mostly on the streets of a great city and in a tenderloin dance hall where Charlie and his mutt look for new worlds to conquer and free lunch. It is a scream of a picture. Don't miss it!

"Tentacles of the North" an adaptation of the story by James Oliver Curwood, is also being shown tonight and Saturday night. The story of a whaling expedition which went wrong, as described by the story teller, Curwood is presented on the silver sheet with no less effect. Gaston Glass as the young naval officer hero, has ability, feeling and the strong personality which is needed for the characterization. Alice Calhoun makes a lovely lost lady aboard a deserted whaler and the balance of the cast is expert. Joseph Girard as the savage Dan Blake is a massive figure and so is Frank Baker as the hairy-chested first mate. Suspense and thrills, romance and action, follow one another in breathless sequence. Mystery, passion and arctic madness combine to weave a thrilling plot.

Strand Theatre

"Motherhood," the picture announced for special showings at the Strand theatre for four days starting Easter Sunday, has aroused nationwide interest as the first serious screen attempt to portray the problem of modern maternity. It is a picture for adult intelligence and children under 16 will not be admitted. But it is not merely a clinical exhibition. It tells a straightforward, engrossing story of two women in different social strata, as they face the supreme problem of the life of the world.

In making the picture, Blue Ray Productions, Inc., had the cooperation of leading members of the medical profession and of the Knickerbocker, Bellevue and Allied Hospitals of New York city. As a result, "Motherhood" gives important and well authenticated advice that should have a powerful effect upon fathers and mothers throughout the land as well as upon prospective fathers and mothers.

The leading roles are played by George E. Patten and Adelaide M. Chase, as a young clerk and his flapper wife, and by J. Thomas Hopkins and Nance Newman, as a society couple. Of especial interest are the scenes in the delivery room at the hospital, which have been done with profound fidelity to the best modern medical practice.

The Year's Greatest Motion Picture! A Tremendous Spectacle!

Commencing Sunday BREED THEATRE Twice Daily

PALACE TODAY and TOMORROW

The Spirit of Broadway

— With —

20 — VERSATILE ENTERTAINERS — 20

The Most Elaborate Act Ever Presented on Any Vaudeville Stage

BEAUTIFUL GIRLS ELABORATE COSTUMES
CATCHY SONGS SNAPPY DANCES
GORGEOUS SETTINGS

FRANK GOULD
Broadway's Snappiest Displayer of Wit

MAXOM & MORRIS
A Treat for Both Kiddies and Grownups

BASSETT & BAILEY
Tit-bits of Novelties

EVANS & DUNN
Laugh and be Merry

— On the Screen —

FRED THOMSON

and His Wonder Horse, SILVER KING,

— in —

"ARIZONA NIGHTS"

A Vivid Story That Fairly Zipps With Action

THE PALACE HAS THE SHOWS

Goff's Specialty Market

Tel. 2010 18 Bath St. Free Delivery

THE HOME OF BETTER MEATS

FOR EASTER

Fresh Killed Turkeys, 8-10 lbs—Fresh Killed Capons, 6-8 lbs
Fresh Killed Fowl, 4-6 lbs — Roasting Chickens, 4-6 lbs
1928 Spring Lamb — Ducks, 5-6 lbs — Native Veal

Table Talk Hams

Without any exceptions the finest Ham on the market. We have them all sizes.

Table Talk Shoulders

The Shoulder with the Ham Cure—4-6 lbs.

Extra Quality Beef

Extra Quality Rib Roast lb	35c	Solid Meat Pot Roast lb	32c
Sugar Cured Rump Corned Beef lb	30c	Rib Corned Beef lb	14c

FORES GENUINE LAMB, boned and rolled lb 32c
SUGAR CURED BACON, the best Bacon in the city lb 35c
SCOTCH HAM lb ..... 50c | CANADIAN BACON lb 55c
SARATOGA LAMB CHOPS lb 40c

The quality of our Meats is so far ahead of the meats that are advertised by some markets that there is no comparison. A trial will convince you.

ORAN COFFEE, formerly sold by the Woodstock Dairy—ground fresh, lb 50c

30% more power without an added pound of weight—results on the hills are amazing. Tremendous acceleration—five to forty miles an hour in high gear in twelve and a half seconds—fifty-two miles an hour in second. Eighty horsepower. Aero carburetion. Houdaille shock absorbers for comfort. Distinctive coachwork by Murray. Jordan stamina. All at $1995. f. o. b. Cleveland.

It's the Jordan Air Line Eight we are talking about—but performance is hard to describe. Thirty minutes behind the wheel is the answer.

JORDAN

W. F. BAILEY

12 Bath Street Norwich, Conn.

The Norwich Bargain House

"ALWAYS MORE FOR LESS"

3-5-7 Water Street, Corner Washington Square

Norwich, Conn.

Pre-Easter Selling

THOUSANDS OF MEN'S, YOUNG MEN'S AND BOYS' SUITS AND TOPCOATS

Sold Direct to You at Wholesale Prices!

A Few of the Many Offerings:

195 YOUNG MEN'S SUITS—two pairs of pants—all wool—hand tailored $19.50

Hundreds of Men's Conservative and Young Men's SUITS —all with two pairs of pants ..... $15.00 to $24.50

Men's and Young Men's 16-ounce BLUE SERGE SUITS —"all wool"—two pairs of pants — all models $24.50

BOYS' AND GIRLS' TOPCOATS

Ages 2 to 8 years— Blues — Tans — Grays ..... $2.95 and $3.95

BOYS' SUITS

Four-piece—one long and one short pants and vest—value $7.50—ages 8 to 17 years—Our Price $4.95

BOYS' SUITS—Thousands of Boys' Suits—All Models— All Colors — All Styles— Including Blue Serge ..... $6.00 to $12.50

TODAY 2:15, 7:00 and 8:45 — THE — BREED SATURDAY From 1 Until 10:30

THE WORLD'S GREATEST DRAMA OF THE WEST!

"THE LAST FRONTIER"

From the Story by COURTNEY RYLEY COOPER
With WILLIAM BOYD, MARGUERITE DE LA MOTTE, J. FARRELL, MACDONALD, JACK HOXIE and JUNIOR COGHLAN

A wonderful epical photoplay of America in its making, beautiful, massive—a tremendous production you will never forget

"HAWK OF THE HILLS" | IMPERIAL COMEDY | NEWS

STRAND THEATRE

DOUBLE FEATURES SHOWING TONIGHT AND SATURDAY

"Tentacles of the North"

James Oliver Curwood's masterly epic of the Yukon wastes, starring ALICE CALHOUN and GASTON GLASS.

Native Eskimos, a dozen Yukon "huskies" and an Arctic bear add to the realism of this master picture of the brooding northland.

EVENINGS, 7 and 8:45

HE'S HERE!

CHARLIE CHAPLIN

— IN —

"A DOG'S LIFE"

The funniest comedian in his funniest comedy, assisted by Edna Purviance. A great cast, not counting some twenty hounds. Hot Dog! It's a howl of merriment.

ADULTS 25c; CHILDREN, 10c

Coming Sunday for Four Days—"MOTHERHOOD"—a Wonderful Picture

Easter Monday Dance

GALA NIGHT AND DANCE

Balloons — Confetti — Serpentine — Electric Effects — Spotlights — everything to make a good time.

Norwich State Armory

Monday Evening, April 9

— Music by —

D'ATRI'S WAUREGAN HOTEL ORCHESTRA

Don't Miss This Special Battery B Affair. Cars to Taftville. All Rights Reserved. Admission 50c.

STRAND

4 SENSATIONAL DAYS STARTING EASTER SUNDAY

EVERY MAN
EVERY WOMAN
WILL SEE

Motherhood

The World's Most Human Photoplay

NO CHILDREN ADMITTED

CLOUDY TODAY; SHOWERS TOMORROW

Norwich Bulletin

NORWICH, CONN., FRIDAY, APRIL 6, 1928

FULL ASSOCIATED PRESS DISPATCHES

The Bulletin.

Norwich, Friday, April 6, 1928

THE WEATHER

Conditions

The disturbance that was over northwestern Texas Wednesday night is advancing northeastward being central over Oklahoma. A trough extends northeastward to Lake Huron and thence northeastward to the mouth of the St. Lawrence. Pressure is high but falling along and off the Atlantic coast.

The outlook is for showers on Saturday in the southern New England states and for showers Friday and Saturday in northern New England. Elsewhere the weather will be partly cloudy Friday and Saturday in states east of the Mississippi river. It will be cooler on Saturday in the Atlantic states.

Winds

North of Sandy Hook—Fresh to strong southwest; partly overcast Friday.

Sandy Hook to Hatteras—Fresh south over south portion; strong southeast over north portion; partly overcast Friday.

Forecast

For southern New England—Partly cloudy, warmer on the southeast coast Friday; Saturday showers, slightly cooler.

Observations

The Bulletin's observations show the following changes in temperature and barometric changes Thursday:

	Ther.	Bar.
7 a. m.	46	30:60
12 m.	70	30:60
6 p. m.	58	30:60

High 70; low 46.

Comparisons

Predictions for Thursday: Increasing cloudiness and warmer.

Thursday's weather: Fair and mild.

SUN, MOON AND TIDES
(Standard Time)

Day	Sun Rises	Sun Sets	High Water	Moon Rises
	a. m.	p. m.	a. m.	a. m.
3	5.30	6.14	8.19	4.48
3	5.28	6.15	9.02	5.12
4	5.26	6.16	9.39	rises
5	5.25	6.17	10.16	6.53
6	5.24	6.18	10.54	7.54
7	5.22	6.19	11.32	8.55
8	5.20	6.20	12.11	9.56

Six hours after high water it is low water, which is followed by flood tide.

GREENEVILLE

The life of Mrs. Marie Boucher McNulty came to a peaceful end at her home, 105 Central avenue Thursday afternoon at 12.30 o'clock. She was born in Canada, March 26, 1851, the daughter of Joseph Boucher and Sophia Muller and was united in marriage with the late James Edward McNulty. Mrs. McNulty's death takes away one of Greeneville's oldest residents for she was 97 years of age. Coming from Canada when a young woman she made her home in Greeneville and has been a resident in this vicinity for 65 years. She is survived by a daughter, Mrs. Malinda Gilmartin, of this city; also several grandchildren and great-grandchildren. She was a member of St. Mary's Memorial church. Mrs. McNulty had a wide circle of friends in this city who will mourn her loss and extend to the members their heartfelt sympathy.

Frank Belcid, a student of Fordham university is spending his Easter holidays at the home of his parents, on Prospect street.

Miss Verna Johnstone, a student of the Baltic academy, is spending her Easter recess at the home of her parents, Mr. and Mrs. James B. Johnston of 103 Prospect street.

The Ladies' guild of St. Andrew's Episcopal church held its weekly meeting in the guild room of the church Thuraday afternoon with a large attendance of members. Business was transacted with the president, Mrs. Fitch Dolbeare, presiding. After the business meeting a social hour followed with Mrs. William Crowe acting as hostess. Refreshments were served by the committee in charge.

The Long Society Cribbage club met at the home of Howard Spaulding Wednesday evening. Brother Spaulding and Louis Geer, wearers of several medals won in contests of the past, carried away the honors for the evening.

A shower was given Monday evening at the home of Mrs. Henry Boyd of Golden street with 20 of her friends present. Mrs. Boyd entertained with several solos and piano solos. Among the guests present were Miss Laura Sagaso Miss Zena Cormier, Mrs. David Campbell, Miss Ann Savage, Mrs. Joseph Campbell, Mrs. Thomas Grady, Miss Dolly Boyd, Mrs. Neal Bresnahan, Miss Anna Connell, Miss Agnes Murphy, Mrs. Joseph Burke, Mrs. Geo. Kramer, Mrs. John Swanton, Miss Barbara Sullivan, Mrs. T. Dwyer, Miss Dora Dubois, Miss Georgie Dubois and Miss Mary Reilley. Refreshments were served by the hostess.

Miss Mae Reilley has returned to her home on Twelfth street after spending a few days at New York.

Leslie Carroll, a student at Fordham university, is spending his Easter vacation at the home of his grandmother, Mrs. Mary Carroll, 146 Prospect street.

SUIT FOR DEMOLISHING AUTOMOBILE IS WITHDRAWN

A suit brought for $3,000 damages against the New York, New Haven and Hartford railroad by Vera B. Findlay of Stonington has been withdrawn without costs from the superior court, where it was entered in June, 1927. She sued on the claim that the automobile was demolished when it became stalled on the railroad crossing at Elm street, Stonington, and was hit by a train on Feb. 21, 1927. The accident happened at about 2 o'clock in the morning when the automobile was being driven by Charles Ferraro, who was using the automobile without the knowledge or consent of the plaintiff to transport himself from Stonington to Westerly. He had a Rhode Island operator's license.

H. G. L. Club Met

The monthly meeting of the H. G. L. club was held at the home of Miss Frances Hill, of 87 Washington street, on Thursday evening at 7 o'clock.

A business meeting, led by Miss Nancy Pitcher, was followed by games, after which refreshments were served by the hostess, assisted by Miss Mary Llewellyn.

Those present were: Lois Durie, Frances Hill, Mary Kerr, Mary Llewellyn, Nancy Pitcher, Helen Spicer, Elizabeth Whitehead and Frances Young.

Case Continued in City Court

Charged with criminal seduction Manuel Vincent, 22, colored, of Talman street, was presented in the city court Thursday morning and the case was continued until Friday morning, bonds being set at $500. A colored girl residing on Clay avenue brought the charge against Vincent and his arrest by the local police followed.

WILL BUILD AN OVERHEAD BRIDGE FOR HIGHWAY AT FRENCH'S CROSSING

An overhead highway bridge at French's crossing to eliminate this railroad grade crossing in the town of Plainfield on the Norwich-Putnam highway is in the plans of the state highway department in the improvement of this state highway and a hearing is to be held at the state capitol at Hartford on Thursday, April 19, at 10:30 a. m. on the state highway commissioner's petition to eliminate this grade crossing.

The construction is to be very similar to the method which was used at Bishop's crossing, erecting a bridge over the railroad tracks and raising the road at each end to reach the level of the bridge. The line of the highway will be altered a little to the east so as to straighten the road and this will bring the new layout through the point where a house now stands in the angle between the Norwich-Putnam road and the road which branches off to Moosup at this point. The house will be moved out of the way.

The Tadpole bridge situation, just outside Jewett City, on the Norwich-Putnam highway, is also to be improved so as to eliminate the sharp turns there where the present highway bridge crosses the railroad track. Going north from the end of North Main street at the borough line, the new layout for the roads sweeps straight through the lots to the bridge. At present the bridge is at righ angles to the railroad tracks, bu in the new layout the bridge will cross the tracks at an oblique angle and the northerly end of the new layout will run through the point where there is a highway sign at the present time.

A hearing on the Tadpole bridge change has been set for Thursday, April 12, at the capitol at Hartford.

GALES FERRY LAND TO BE GIVEN TO HARVARD

Harvard university will be presented with land in Ledyard, near Red Top, on which are to be erected a boat house, dining hall and other buildings, it is reported.

Robert Herrick of Milton, Mass., former Harvard oarsman, has purchased from Carl W. Brown of Norwich, a tract of land 600 feet by 250 feet, adjoining the tract owned by the New York, New Haven & Hartford railroad, on which the freshmen quarters are located, with a view to presenting it to Harvard, it is said. On the purchased tract is one small building, a club house which was used by the Golden Circle club, memberships in which were held by New London and Groton men.

Parties said to have represented Mr. Herrick, attempted to purchase the tract on which the freshmen quarters are located from the New Haven railroad but the railroad would not sell the property.

Mr. Brown told a reporter that he had sold the tract of land to Mr. Herrick, but he said that the plans of the latter were not definitely known to him. Mr. Herrick, who has offices at Boston, is now abroad, but he is expected home soon, and will confer with Mr. Brown the latter said.

Had Mr. Herrick been able to secure the tract on which the freshmen quarters are located, it is said that plans were to build an overhanging bridge over railroad tracks which separate the Brown property and the property on which the freshmen quarters are located.

TWO JUDGES TO ADDRESS EMPLOYED BOYS CONFERENCE

The fourth annual Eastern District conference of Employed Boys will be held at the local Y. M. C. A. Saturday afternoon and evening. Delegates will be in attendance from Hartford, Middletown, Meriden, New London, Willimantic, Norwich and several of the county associations.

The programme will be carried out as follows: 2:45 p. m.—Mass singing, leader, Walter Doerty, Middletown. 3:00—Address: "The Employed Boy and His Life Work," J. Ward Brown, Employed Boys' secretary, Y. M. C. A., Springfield, Mass. Discussion. 4:30—Adjournment. 4:35—Recreation period for boy delegates: Leader, W. C. McKean, physical director, Y. M. C. A., Norwich. Round table discussion, leader, Mr. Brown. 6:00—Dinner, Y. M. C. A. Hartford Employed Boys' orchestra. Short stunts by New London and Norwich delegations. Adress: "Your Life Work and Society," Judge Allyn Brown of Norwich and Judge Arthur Ells of Litchfield. Closing message, Mr. Brown. 9:00—Adjournment.

FOUR DIRECTORS NAMED BY NORWICH LIONS' CLUB

The Norwich Lions' club, at its weekly luncheon meeting Thursday noon at the Wauregan hotel, elected four directors to serve the ensuing year. President William R. Frisbie presided at the meeting and the election of directors resulted as follows: R. H. Montgomery, J. B. Caron, Jean Kieffer and Max Hanover.

After the business session L. M. Crandall, chairman of the speaker's committee, introduced Sheldon H. Fairbanks, managing director of the coming Norwich Progress Exposition. Mr. Fairbanks outlined the purposes of the exhibit and stated that the preliminary work has indicated that the event will be successful. Mr. Fairbanks said that he is highly gratified that the chamber of commerce, which is sponsoring the exposition, had chosen to bring him to Norwich. The dates of the exposition were announced as May 3, 4, and 5, and the event is to take place at the armory. At the conclusion of his interesting talk Mr. Fairbanks was given a rising vote of thanks. Jean Kieffer was the song leader and Lionel Ethier presided at the piano. The meeting closed with the singing of The Star Spangled Banner.

Check for Firemen's Pension Fund

John P. Huntington of Harland road has sent a check for $10 to Chief Howard L. Stanton to be added to the firemen's pension fund. The check is in appreciation of the services of the department in handling a fire at Mr. Huntington's residence last Sunday afternoon.

FRANKLIN CHAPTER ELECTS BUCKLEY HIGH PRIEST

The annual convocation of Franklin chapter, No. 4, R. A. M., was held at Masonic temple on Thursday evening. The reports of the treasurer and trustees showed that the financial condition of the chapter was excellent. The report of the secretary showed a total membership of 623.

The following officers were elected to serve until the first Thursday of April, 1929: William A. Buckley, high priest; John B. O'Brien, scribe; P. H. P. Walter M. Buckingham, secretary; William M. Wyman, prin. sojourner; Henry Follenius, master of third vail; Alfred R. Grebe, master of second vail; Harry A. Jatowsky, master of first vail; P. H. P. Herbert E. Lawrence, chaplain; P. H. P. James C. Fitzpatrick, sentinel; Richard P. Gregson, king; P. H. P. Albert S. Comstock, treasurer; Lawrence G. Drescher, captain of host; Frank P. Lawrence, R. A. captain; J. Frank Corey, musical director; William S. Huber, assistant musical director; trustees, Past High Priests, Albert S. Comstock, Herbert R. Kind and Harry B. Ford.

The following committees were appointed: Standing committee—Past High Priests Frank B. Lathrop, Robert Cochran and W. Avery Gallup; committee on dues—High priest, secretary and Albert S. Comstock.

As a token of esteem, a past high priest's jewel was presented to Past High Priest W. Avery Gallup.

Another prosperous year is looked forward to under the leadership of High Priest Buckley.

The deaths for the year just closed were William F. McKenzie, Jan. 23, 1925; Charles F. Wells, April 24, 1927; Henry B. Davenport, May 8, 1927; Frederick F. Manning, May 9, 1927; Frank W. Browning, June 20, 1927; Charles Edward Prior, June 27, 1927; Avery E. Park, July 19, 1927; John N. Lewis, Aug. 4, 1927; Lewis R. Church, Aug. 10, 1927; William O. Soule, Jan. 24, 1928, and Robert A. France, Feb. 11, 1928.

APPROVAL GIVEN TO COMPENSATION AGREEMENTS

The following workmen's compensation agreements have been approved by Commissioner Albert J. Bailey:

Atlantic Carton corp., Norwich, employer, and Thomas Kane, 22, 187 North Main street, employe; injured third finger right hand on Feb. 21, at the rate of $8.06.

White Star Co., Norwich, employer, and Mary F. Kalinowski, 39, 46 School street, employe; injury to foot on Feb. 24, at the rate of $11.25.

Ponemah Mills, Taftville, employer, and Axel Aberg, 71, Taftville, employe; injured head, left foot on March 12, at the rate of $19.39.

Paquette and LeBlanc, employer, and Sam Muscarella, 35 Moore avenue, New London, employe; hernia on March 2, at the rate of $19.

Eugene D. McDonald, employer, and George Marks, Noank, employe; infection developed in right hand on Feb. 10, at the rate of $11.

Glen Woolen Mills, employer, and Edward Slattery, 128 Otrobando avenue, Norwich Town, employe; infection of right little finger on March 1 at the rate of $14.61.

C. B. Cottrell and Sons Co., employer and James J. Lewis, 45, Westerly, R. I., employe; contusion left foot on March 7, at ther ate of $18.97.

SALE FOR PARTITION WITHDRAWN WITHOUT COSTS

A suit brought against Meyer Rich of New London by Samuel S. Riner of that city for partition sale of property on Main street, New London, has been withdrawn without costs from the superior court. Each of the parties, plaintiff and defendant, is the owner of an undivided one-half interest in the real estate, which is adjoining land of St. Peter and St. Paul Polish National Catholic church.

SPRING IS HERE!

PAINTING, PAPER HANGING, DECORATING, JOBBING

Done by experienced men at reasonable prices.

Inquire at 58 Smith Avenue, Norwich, Conn.

WIRE—Netting
WIRE—Fencing
WIRE—Barbed
WIRE—Twisted

Every size, weight and description.

Price is Right and Delivery is Free.

The Yantic Grain & Products Co.

Norwich — Greeneville — Yantic — Baltic — Moosup — Willimantic — Westerly — Mystic.

FINAL SCORES FIGURED IN CITY PINOCHLE LEAGUE

The final individual scores for the City pinochle league and the grand team total are given herewith.

Fred Moll of the Duwells made the highest individual score with 116,775, while Geo. Morse of the Moose with 98,035 was the lowest in the league.

The Duwells with 899,160 had the highest team total, while the K. of C. team with 838,850 had the lowest team total.

The secretary of the league will be at the Eagles Home Monday evening to receive any complaints in regards to final scores. Any team captain not presenting complaint on this date will be considered as accepting the printed total as final and prizes will be awarded according to list.

The banquet and entertainment will be held at the Wauregan hotel Thursday evening April 19, when the second season of the city pinochle league will officially be ended.

The scores:

Polishers union—Sienkowski 115,110, Leirich 115,110, Baer 113,465, Monesti 113,255, Nowacki 112,045, Woodmansee 110,925, Drake 110,690, Petrone 108,350.

Eagles—Dwyer 112,345, E. J. Mullins 111,950, A. Hastedt 111,740, W. Hastedt 111,730, Pizgoda 111,390, Marcus 110,125, Oney 109,080, E. P. Mullins 106,970.

Duwells—Moll 116,775, Cramer 113,995, Jahn 112,975, Spaulding 112,375, Pedace 111,960, Lynch 111,350, Barber 110,530, Berberick 109,200.

Grotto—Rydham 115,295, Gee 112,775, Rossell 112,210, Peckham 111,460, Oat 107,415, Ericson 106,275, Muddeman 105,360, Thoma 105,240.

American Legion—Olsen 110,295, Hawley 109,460, Treckman 109,160, Fellows 108,415, Johnson 108,290, Bennett 108,065, Haskell 107,485, Morrill 104,335.

Foresters of America—Raymond 110,915, Congdon 110,655, Staub 109,750, Clements 109,550, Boldue 108,995, Duggan 107,950, Smith 106,945, Rigney 104,870.

Junior Order—Handy 110,090, Leseman 109,970, J. Vars 109,200, Austin 108,635, S. Vars 108,240, A. Vars 106,900, Perkins 105,085, Chapman 103,590.

Moose—J. Merholz 112,395, J. Husted 107,830, Krohn 107,435, Rathbun 107,280, Seidel 106,370, W. Merholz 104,550, Hunter 103,775, Morse 98,035.

K. of C.—Kelley 108,705, Bailey 108,060, Mullen 105,775, McKay 105,445, Desmond 103,580, Donavan 102,995, Driscoll 102,850, Ryan 101,640.

Yantic Fire—Wheeler 110,415, Hart 108,945, Beeman 107,720, S. Sinko 106,795, Perkowky 103,970, Sillars 103,240, E. Sinko 102,310, Carden 101,740.

Sons of Hermann—Sabrowski 109,530 Suntheimer 107,755, Hansen 106,185, Lemker 105,850, Lamber 104,885, Richards 103,610, Amburn 102,875, Gauthier 102,390.

Colonial Club—Gifford 109,265, Oat 107,075, Robinson 106,125, S. Jober 105,260, Smith 104,525, Burlingham 104,315, Berberick 103,770, Goodrow 99,335.

The team totals: Duwells 899,160, Polishers 898,975, Eagles 885,230, Grotto 876,030, Foresters 869,630, American Legion 865,510, Junior Order 861,710, Moose 847,670, Yantic 845,125, Sons of Hermann 843,080, Colonials 839,670, K. of C. 838,850.

INCIDENTS IN SOCIETY

William C. Ruggles and Miss Annie L. Ruggles will leave Saturday for Boston, to attend the wedding of their cousin, Miss Theodora Ayer, daughter of Mr. and Mrs. Charles Fanning Ayer, of Boston and Hamilton, Mass.

Mrs. William H. Palmer and Mrs. Gardiner Greene have returned from New York, where they have been guests at the Gotham for a week.

Miss Alif Stephens, who has been on a trip to the Mediterranean and the Holy Land, has arrived in Norwich and is a guest at the Wauregan.

Miss Elizabeth Higgins was up from New York early in the week for a brief visit with her father and mother, Mr. and Mrs. Edwin W. Higgins.

When Mrs. George T. Brown, of Fair Harbour place, New London, entertained with a bridge of four tables Monday afternoon for her daughter, Miss Sallie Lee Brown on the latter's birthday, attending from Norwich were Miss Marion Brewer Briggs and Miss Louise Tyler Norton.

Mrs. Walter M. Buckingham has sent out invitations for a bridge Thursday afternoon next, at "Buckingham", her home at Gales Ferry.

Miss Virginia Smith leaves town Sunday for Smith college, following the spring recess at her home, Oldelms.

Paul Driscoll, of Washington street is home from Georgetown university for the Easter vacation.

Dr. and Mrs. M. G. Nelson, of Albany, N. Y., and the latter's father, Will L. Stearns, of Norwich are in Washington, D. C., for a few days.

Miss Rose Driscoll has left to resume her studies at Smith college, where she is a senior.

Rev. Professor Benjamin W. Bacon and Mrs. Bacon, of New Haven are to spend Easter with Mrs. Bacon's father, Gen. William A. Aiken.

Thursday afternoon Mrs. Charles W. Prentice was hostess to Norwich Delphian chapter and gave short sketches of Dumas, Balzac and Zola, the subject of study. Mrs. William F. Bailey told the story of Alexander Dumas' Sultanetta and Mrs. Edward D. Fuller read from Balzac's Eugenie Grandet. Very delightfully, Mrs. Channing M. Huntington told the story of Zola's "The Downfall."

Suspended in Rhode Island

Among suspensions of permits to operate automobiles in Rhode Island which were passed Wednesday by the state board of public roads at Providence were those of Mrs. Viola C. Neville of Yantic and Alfred J. Bousquet, this state, both for improper use and operation.

NORWICH TOWN

HOLY THURSDAY OBSERVANCE AT CONGREGATIONAL CHURCH

In observance of Holy Thursday, impressive Lenten services were held at the First Congregational church, in place of the regular mid-week prayer service. The pastor, Rev. Gurdon E. Bailey, presided, also officiated at the celebration of the Lord's supper. The order of service included:

Organ voluntary, invocation, The Institution of the Passover, Ex. 12:1-28; hymn 22, Our God, Our Help in Ages Past; prayer, anthem, O Lamb of God; Preparation for the Passover, Luke 22:1-13; hymn 115, O Thou Great Friend to All the Sons of Men; The Institution of the Passover, Luke 22:14-20; hymn 431, vv. 1 and 2 read in unison; hymn 432, Be Known to Us in Breaking Bread; the Communion service, The Betrayal Announced, Luke 22:21-23; Who Shall Be Greatest? Luke 22:24-27; Jesus' Response in Action, Jn. 13:4-17; "They sang an hymn and went out into the Mount of Olives"; hymn 440, Here, O My Lord, I See Thee Face to Face; The Garden and the Prayer, Matt. 26:36-45; hymn by choir, "'Tis Midnight"; organ, "Gethsemane"; benediction, pronounced by Rev. Mr. Bailey.

The quartet comprised Miss Bernice Underwood, soprano; Mrs. Charles Schwenk, alto; Dr. Charles H. Lamb, tenor, and Clyde M. Beebe, bass. Miss Louise Sterry assisted the choir in the hymns, with Organist H. L. Yerrington accompanying. During the communion service, Rev. Mr. Bailey was assisted by Deacons Dwight W. Avery, Henry T. Frazier, John L. Browning and Clyde M. Beebe.

Mrs. Thurston B. Barber, of Canterbury turnpike, who has been ill for several days recently, was reported Thursday afternoon to be improving. Mrs. Barber received a letter Wednesday morning, telling of the death Saturday, March 31, after an illness of a week, of her cousin, Mary Morse Howard, wife of Joseph C. Howard, of West Bridgewater, Mass. Mrs. Howard was born in Griswold, Conn., but since her marriage had made her home in West Bridgewater. Besides her husband she leaves a son, Henry Howard; three grandchildren, and a brother, Henry Morse, who resided with her. Mrs. Howard was a woman of high ideals, an earnest worker in the Baptist church and a devoted wife, mother and friend. She will be missed by a large circle.

Instead of the newly appointed pastor of the Norwich Town Methodist church, Rev. G. W. Potter, assuming his pastorate Easter Sunday, it was given out Thursday that Rev. Mr. Potter will not arrive here until next week. The district superintendent, Rev. Myron E. Genter, is to have charge of the service at this church Easter Sunday morning. Under the auspices of the C. E. society, a cantata is to be given at this church in the evening.

Miss Margaret Connolly, daughter of Mr. and Mrs. James F. Connolly, of Sentry Hill, left Thursday afternoon to visit over the week-end and Easter with friends in Saybrook.

TAFTVILLE

Local business will come to a standstill today (Good Friday), and manufacturing plants and stores will close. The schools closed Thursday afternoon for the balance of the week. Postoffice hours will be from 7:30 a. m. to 9 a. m., and from 6 p. m. to 6:30 p. m., according to an announcement made by Postmaster Edward Adams on Thursday.

Mrs. Clarence J. Nagle entertained the members of the Thimble club at her home on South Second avenue Tuesday evening. A delicious supper was served by the hostess after the sewing hour.

Fire company No. 1 responded to a call for a grass and brush fire on the Occum road on Wednesday. The blaze was extinguished with chemical.

The solemn ceremonies of Holy Week began at Sacred Heart church on Maundy Thursday. At the mass of the day, priest's vestments and altar hangings were of white and gold in observance of the day on which the Blessed Sacrament was instituted. Following the mass, the monstrance containing the sacred Host was borne in solemn procession, preceded by crucifer and thurifer, from the high altar to the altar of repose where it will remain until today (Friday). The altar was stripped of its hangings and remained so throughout the night, and music and bells will be omitted from the services until Saturday. On Thursday evening there was a holy hour.

Mrs. Roy L. Clarke and her daughter, Miss Marian Clarke, of New London, are guests of the former's father, Axel L. Aberg, and her sister, Miss Helen C. Aberg, of North Third avenue.

Miss Yvonne Benac, a student at the Academy of the Holy Family in Baltic, is at the home of her father, Joseph E. Benac, of Pratte avenue, for the Easter recess.

Mr. and Mrs. Adam Troeger and their daughters, the Misses Lucille and Viola Troeger, of South Fourth avenue, have been spending several days in Jewett City, the guests of Mr. and Mrs. Alvin Eichelberg.

They Clear Up the Misty Margins

Your prescription can be filled with the NEW FULL-SIGHT LENSES promptly, whether you require a single vision lens, or bi-focals.

H. A. HUNTER

OPTOMETRIST and OPTICIAN

With M. MALLOVE & CO., Inc., 82 Main St., Norwich, Conn.

CASH OR CREDIT.

BEIT BROS.' MARKET

Free Delivery to All Parts of the City. Phones 3061-3062 "On the Square"

NOTICE—THIS MARKET WILL CLOSE AT NOON TODAY—GOOD FRIDAY.

"HAMS FOR EASTER"

Easter with a "Ham"—fragrant in its brown jacket of glazed sugar, studded with cloves—what a feast! With the best to choose from, and prices which make choosing easy, let us furnish the best part of a never-to-be-forgotten dinner.

Our large display of Hams include such nationally known brands as Armour's, Swift's, Handy's, Wilson's, Cudahy's and Sperry and Barnes. These Hams are tender and have a natural sweet meat taste and delicious, nutty flavor that your family will enjoy. To assure satisfaction in both quality and price order your Easter dinner here.

Armour's Sugar Cured Hams 21c

A WHOLESOME DISH AT A SURPRISINGLY LOW PRICE.

Smoked Meats

Smoked Shoulders lb .. 14c
Boneless Shoulder Hams lb .. 27c
Sugar Cured Boneless Hams lb .. 35c
Sliced Bacon .. 27c
Bacon by the strip lb .. 25c
Lean Boiled Ham lb .. 54c

Poultry

Fancy Fresh Dressed Turkeys lb .. 55c
Fancy Native Ducks lb .. 37c
Roasting Chickens lb .. 42c
Native Fowl, whole .. 37c
Capons, lb .. 55c

Legs of Lamb lb .. 36c
Fancy Milk-fed Native Veal lb .. 25c, 30c, 35c

Strictly Fresh Native Eggs, received daily doz 35c
Best Tub Butter lb .. 50c

Pure Peanut Butter lb . 22c

Boston Souvenir Coffee lb 42c

Pork

Lean Fresh Shoulders lb 16c
Fresh Roasting Pork lb 18c
Native Fresh Hams lb .. 26c
Freshly Cut Chops lb .. 22c
Sausage Meat lb .. 28c

Beef

Chuck Roasts lb .. 20c
Prime Rib Roasts lb .. 35c
Round Steak lb .. 35c
Best Shoulder Steak lb . 28c

Bakery

Hot Cross Buns doz .. 18c
Coffee Buns doz .. 18c
Choc. Marshmallow Rolls 20c
Cal. Fruit Cakes .. 15c
Fresh Pies, hot from our ovens each .. 19c
Our Famous Bread lf 7-10c
Delicious Whipped Cream Puffs 6 for .. 25c
Assorted Cookies 2 doz . 25c

Sunbeam Macaroni or Spaghetti 3 pkgs .. 25c

Spaghetti with Tomato Sauce and Cheese 6 cans 39c

Vegetables

Tender Green Asparagus bch .. 25c
Fresh Green Peas 2 qts 39c
Green Stringless Beans qt 25c
New Beets or Carrots bh 10c
Fancy Ripe Tomatoes lb 25c
Native Curly Lettuce 2 for 15c
Crisp Tender Hearts of Celery .. 18c
Native Potatoes pk .. 45c
Cal. Iceberg Lettuce hd . 10c
New Potatoes 3 lbs .. 25c

Fruit

Fancy Table Apples doz 28c
Sweet Juicy Oranges, doz .. 39c, 49c, 50c
Sunkist Lemons doz .. 29c
Ripe Bananas doz .. 25c
Cooking Apples 3 lbs .. 25c
Thin-skin Grapefruit—4 for .. 25c
3 for .. 25c

Crushed or Sliced Pineapple 2 cans .. 39c

Baker's Cocoanut, southern style, 2 cans .. 25c

Tea Specialists

SALADA TEA CO. sells tea and tea only. Result—the finest tea at a low price

"SALADA" TEA

THE Rexall Stores

Liggett's The Safe Rx Drug Stores

MAIN AND SHETUCKET STREETS

CUT PRICES

On Nationally Advertised Goods

size		
25c	Cuticura Talcum	19c
60c	Forhan's Tooth Paste	36c
60c	Glostora	36c
10	Jergen's Violet Glycerine Soap 3 for	20c
10c	Lifebuoy Soap, 7c; 5 for	30c
25c	Listerine Paste	19c
30c	Lyon's Tooth Powder	19c
25c	Mavis Talcum Powder	18c
50c	Packer's Shampoo	36c
25c	Packer's Tar Soap 17c; 3 for	50c
50c	Pepsodent Tooth Paste	33c
$1.00	Pyrozide Tooth Powder	69c
35c	Atwood's Bitters	23c
$1.00	Adlerika	69c
$1.00	Bayer's Aspirin Tabs	79c
60c	California Syrup Figs	37c
$1.00	Danderine	65c
60c	Doan's Pills	42c
40c	Fletcher's Castoria	24c
$1.50	Kolorbak	99c
$1.00	Listerine, lge 14 oz.	69c
70c	Ovaltine, med	53c
70c	Sloan's Liniment	44c
$1.25	Absorbine Jr.	89c
65c	Kotex, reg. size	39c

Brick Ice Cream 20c pt.; 40c qt.

For your next Bridge Parties or Church Socials and Club affairs, try the Ice Cream Artistic. Individual fancy forms. We take orders and deliver.

Coty Combination Offer

A special gift of a 4½ gram bottle of Coty Perfume, worth 69c, with every box of Coty Face Powder. You get both for the price of the powder alone,

94c

For Spring Housecleaning

CHAMOIS SKIN, lg size ... $1.39
MANDRUKA ... SPONGES ... 98c

HOMEMAID CHOCOLATE COVERED PEPPERMINT PATTIES

If you have never tried these delicious confections—there is a treat in store for you. Rich—soft—creamy centre—Plenty of Peppermint flavor—with a thick coating of luscious Chocolate.

Pound Box 49c

MAXIXE CHOCOLATE CHERRIES

Big red, ripe Maraschino Cherries in semi-liquid cream coated with rich chocolate.

Pound Box 49c

PETER'S MILK CHOCOLATE

Regularly 20c ¼ pound Bar

2 Bars for 25c

MARY ALISS CHOCOLATES

Hand Rolled Creams, Nut Centers, Hand Cut Nougatines and Caramels Sale Price lb box ... 70c

Easter CIGAR SALE!

Flor De Murat, 2 for 25c size Tin of 10 for $1.00 Box of 25 - $2.30

La Rosa Aromatica 15c Straight Liggett's Size 10 for $1.20 Box of 25 - $3.00

10c La Providencia, (Epicure) 10 for 86c Box of 50 - $4.30

13c Major (Perfectos) Pack of 10 for 98c Box of 25 - $2.45

10c Major, (Major) Pack of 10 for 88c Box of 25 - $2.15

ELECTREX COFFEE PERCOLATOR

An octagonal shaped 4 or 8-cup percolator. Attractively finished. Just attach plug to electric light socket.

Reg. Price $2.98 APRIL SALE 2.49

Sale of COFFEE and TEA

LIGGETT'S OPEKO COFFEE

A special blend, mild and full flavor. Fresh from the roasters right into sealed dust-proof cartons, delivered frequently to our stores.

Pound Carton Reg. 39c WEEK-ENDS 2 Pounds for 69c

LIGGETT'S OPEKO TEA

An unusually fine hand picked selection. You may obtain your favorite blend, Formosa, Orange Pekoe, Oolong, Green and Black Mixed, etc.

Half lb. Package Reg. 39c WEEK-ENDS 2 Half Pounds for 69c

Norwich Bulletin

VOL. LXIX—No. 84 | POPULATION 30,000 | NORWICH, CONN., MONDAY, APRIL 7, 1930. | FOURTEEN PAGES — 98 COLUMNS | PRICE TWO CENTS

STATE POLICEMAN NELSON WAS KILLED BY BANDITS IN THE TOWN OF POMFRET

Policeman Nelson Was Shot About 7.15 Last Night as He Pulled Up on His Motorcycle Beside the Car Containing the Bandits in an Effort to Force It to the Side of the Road—Six Shots Were Fired at the Officer, Two of Them Taking Effect—Earlier in the Evening the Bandits Had Had a Running Gun Fight With a Patrolman in Springfield.

(Special to The Bulletin)

DANIELSON, April 6—State Officer Irving H. Nelson, 30, assigned to the Danielson barracks, for several years past, was shot and killed by bandits in the town of Pomfret at Green's corner about 7.15 tonight. The killing of this officer resulted in a broadcast covering all of southern New England and enlisting the services of the Connecticut, Massachusetts and Rhode Island State police in an effort to apprehend the killers. Officer Nelson was shot twice, one bullet entering his right side between the fifth and sixth ribs and passing entirely through the body, while the other bullet struck in between the eighth and ninth ribs, flattening against either one of them and later being found between his body and clothing. The bandit car a Willys-Knight sedan, No. 401,976 Mass., sped on and later was observed passing through Putnam, where trace of it was temporarily lost, leaving only an assumption as to whether it swung north into Massachusetts or continued east into Rhode Island, the borders of these states being only a few miles distant from Putnam in both instances.

Early this evening Willimantic officers notified the Danielson state police barracks that the car, which had carried men out of Springfield where they had engaged in robbery of gasoline stations, had passed through Willimantic and was heading toward this section of the country. All officers of of the Danielson barracks were immediately ordered out to cover all the trunk lines in this section. Officer Nelson taking his motorcycle rushed up to Putnam and over into Pomfret, taking up a strategic point at the north end of Pomfret street at Green's corner, where one road branches and runs north through Woodstock into Massachusetts, while the main highway continues east into Putnam. Young men who were in the vicinity say that the state officer stationed his motorcycle on the edge of the state highway watching intently at all cars coming from the direction of Willimantic. When the bandit car hove in sight he immediately started after it, pulled up beside the machine and tried to force it over to the side of the road. Immediately a revolver inside the car barked and the officer staggered on his machine to be almost instantly shot again by a bullet fired from the rear of the car. Six shots in all were fired at the officer, two of them taking effect. Game to the last the officer swung his machine into a driveway, leading to the Briggs place, which is unoccupied, evidently with the intention of calling for help by telephone. He got off his machine and had nearly reached the steps of the house when he fell. Those who had seen the affair and rushed to assist him say that he only groaned once or twice. They picked him up, carried him to the office of Dr. S. B. Overlock, chief surgeon of the Day Kimball hospital, only a short distance away, but he was dead when they reached there. Dr. Overlock made an examination to determine the nature of the wound, which were as previously described. The body was taken in charge by a Putnam undertaker and conveyed to his rooms in that city.

Officer Nelson's home was in New Haven. He was a veteran of the World war having served overseas, had a good department record, and was generally recognized as a high class and efficient officer. His death is a real shock to all the people in this section of the state.

WIFE EXPECTED NELSON HOME FOR EASTER

NEW HAVEN, April 6—(AP)—Bandit bullets, fired tonight by the occupants of a speeding automobile at State Policeman Irving H. Nelson in Putnam, ended, as far as Mrs. Elsie Nelson and her three year old son are concerned, the joyous prospects of having their husband and father with them on Easter Sunday.

Words cannot describe the grief into which the house at 17 Clifton street, was plunged by the news of the policeman's death at the hands of the men for whom the police of three states are hunting.

Nelson, a state officer for the past four years and attached to the Danielson barracks most recently, told his wife on his last visit in March, that he would try to get home for Easter and she was in the midst of her preparations for the day when the news was given her.

In her grief the thought uppermost in her mind is that her husband served during the war with Machine Gun Company D, of the 26th division and came out without a scratch only to fall a victim to bullets on his own soil.

His parents, three sisters and three brothers, also survive the dead policeman.

AUTOMOBILE WAS STOLEN IN WORCESTER WEDNESDAY

WORCESTER, Mass., April 6—(AP)—The automobile used by the bandits who shot and killed Irving W. Nelson, 37, Connecticut state trooper at Green's Corner, Pomfret, Conn., at 7:15 tonight, was stolen Wednesday night from Walnut street, Worcester, where theatre-goers are accustomed to parking their automobiles for the evening, police here say. It was owned by Francis J. Higgins, of 37 West street. It was a Willys Knight, Massachusetts registration 401,976.

THE CAR HAD PASSED THROUGH WILLIMANTIC

WILLIMANTIC, April 6—The Massachusetts sedan containing the bandits who shot and killed State Police Officer Irving H. Nelson near Putnam, passed through this city about 6.45 o'clock tonight. The Willimantic police department were requested by the Springfield, Mass., police, by telephone at 5.45 o'clock this afternoon to be on the watch for the machine and its occupants, which was reported headed in this direction.

The car was noticed passing through this city an hour later and Police Sergeant Grant Sombria and Officers Rudolph Laramee and Albert Montie set chase after it in a commandeered public service machine. They trailed the machine as far as Sherman's Corners, Chaplin, where they lost track of it and were forced to give up the chase.

FIRST STATE POLICEMAN SHOT IN LINE OF DUTY

HARTFORD, April 6—(AP)—State Policeman Nelson, it was said here tonight, is the first member of the state police force who has been shot to death in the performance of his duty since the organization of the force. Robert T. Hurley, state police commissioner, tonight praised Policeman Nelson as "a good officer, one who tended to business and was able in the performance of his duty." A detail of men from headquarters here was added to the Danielson barracks force in the search for the fugitives. The plan of search was not revealed by Commissioner Hurley. Lieut. Ross V. Urquhart is in command of the state police in the vicinity of the shooting.

HAD A RUNNING GUN FIGHT IN SPRINGFIELD

SPRINGFIELD, Mass., April 6—(AP)—Massachusetts registration 401,976 was sent out to Massachusetts and Connecticut police late today after a wild chase through Springfield traffic which resulted in a sedan bearing those number plates escaping from a Springfield motorcycle officer.

Patrolmen Ray Gallagher, on the lookout for suspects following a series of store hold-ups here in the last two weeks and acting on a tip, tried to stop the sedan, the driver of which immediately forced him into a ditch, breaking his carburetor. He was able to give chase, however, and followed the speeding fugitives through a maze of five o'clock traffic, in which they lost him after an exchange of gunshots. One bullet tore a hole in the officer's jacket.

The entire police force of the city had been mobilized in a hunt for a trio known as the "Ice Box Bandits" because of their proclivity for placing their victims in store ice boxes while they rifled the cash registers and safes and escaped. Since March 20 they have terrorized various sections of the city, including ten major hold-ups in their sweep, defying police by returning to the scenes later and looting their victims again.

BANDITS ABANDONED AUTO NEAR WEBSTER

WEBSTER, Mass., April 7—(AP)—The automobile sought in connection with the shooting of Trooper Irving W. Nelson at Pomfret, Conn., last night, was discovered near here early this morning. Police were searching the surrounding thickets for a trace of the men who abandoned the car.

GRASS FIRE SPREAD TO BARNS AND GARAGE

SOUTHINGTON, April 6—(AP)—A grass fire which spread into woodland this afternoon got out of control of fire fighters for a time and partly burned the home of Mrs. Alexander Carey, in Andrews street, and took also two large barns and a garage in which there was an automobile.

The property is outside the fire limits and water was not available in sufficient volume to enable the Southington firemen to save the buildings, although they worked on the house and saved some contents. The loss was placed at about $15,000.

HELD FOR ATTEMPTING TO SMUGGLE AMMUNITION

NEW YORK, April 6—(AP)—Peter Traetvik, second engineer of the steamer Iempira, was held in $15,000 bail today on a charge of attempting to smuggle out of the country ammunition officials believed was intended for the Sandino rebel forces in Nicaragua.

Arrest of the engineer and seizure of 16,000 rounds of rifle ammunition found concealed in his cabin aboard the Lempira was brought about by the keen hearing of J. Marshall, a customs guard.

MARRIED JUST TEN WEEKS; NOW SUING FOR DIVORCE

LOS ANGELES, Cal., April 6—(AP)—Blanche Mehaffey, movie actress, and George Joseph Hansen, big game hunter, ended a whirlwind courtship and marriage, which lasted just ten weeks, when Miss Mehaffey was granted an interlocutory decree of divorce in superior court here today.

TO BE REPORTED FOR OVERSTAYING HIS TIME

NEW YORK, April 6—(AP)—Ellis Island authorities announced today that Conrad Lamprecht, divorced husband of Mme. Bronislawa de Petschenko, Russian refugee charity worker, would be deported to Russia within a few days as having overstayed his time in the country as a visitor. Lamprecht expressed the opinion that friends at Washington would be able to get an extension for him.

BRIEF TELEGRAMS

The nomination of Fenton W. Gunther, of Virginia, as minister to Egypt, was confirmed by the senate.

Ira E. Robinson of West Virginia, the newest member of the radio commission, was selected as chairman of the commission.

General Electric Employes Securities corporation has 27,147 bondholders, with an average holding of approximately $1,000.

Ralph Latimer of Canton was elected president of the Massachusetts Holstein-Freisian association in the annual meeting in Springfield.

Prof. Odell Shepard, head of the English department at Trinity college, has been granted an additional year's leave of absence for study in Europe.

Dr. Forbes Godfrey, minister of health for Ontario, said the increasing number of cases of rabies throughout the province has become alarming.

Frederick A. Kellogg, half brother of Frank B. Kellogg, secretary of state, died at the home of a daughter at Clearbrook, Minn. He was 76 years old.

Arthur H. Vandenberg, publisher of the Grand Rapids Herald, took the oath of office as senator from Michigan, succeeding the late Woodbridge N. Ferris.

The net operating income of Class One railroads in February amounted to $70,064,228, which represented a return of 4.79 per cent on their property investment.

The Bacharach bill proposing an increase in salaries for customs service employes receiving less than $3,600 per year, was reported by the house ways and means committee.

Sheriff Ed Lonn was freed in Madill, Okla., of a charge of murder for the slaying of County Attorney Franz J. Kim, whose steel breast plate failed to protest him from bullets.

Dispatches from Bucharest said that J. G. Duca, acting foreign minister of Rumania, has invited Czechoslovakia and Jugo-Slavia to participate in a conference with Rumania.

R. M. Barton, 77, of St. Petersburg, Fla., chairman of the railway labor board, during the administrations of President Wilson and Harding, died at a hospital in Tampa, Fla.

John Calvin McKnight, 60, former secretary to Governor Benjamin B. Odell and prominent in republican state politics, died at his home in New York. He was born in Chambersburg, Pa.

Good Friday came and went this year without any voice raised in senator or house to note that the last time it fell on April 6, eleven years ago, it marked also America's plunge into the World war.

Michael J. Flanagan, 45, of Bridgeport and Stanley Staske, 21, of Stratford, were arrested in Darien, charged with transporting liquor and are being held in default of $2500 bonds each.

An announcement was made that Senator Guy D. Goff of Clarksburg, W. Va., had entered his name as a candidate for the republican presidential nomination in the May 29 primary in his state.

Alvin L. Durrance, discharged as postmaster in Frostproof, Fla., charged that he has paid ten per cent of salary into the coffer of the republican party organization in the state since he went into office in 1920.

Plans for the organization of a research institute on rural affairs and the establishment of a national agricultural museum at Columbia university were announced by President Nicholas Murray Butler.

Princess Sharmistha of Indore, India, formerly Nancy Ann Miller of Seattle, does not intend to visit the United States at least in the near future, Mrs. Jennie Miller, the girl's mother asserted in Seattle, Wash.

Joseph Conway, 9460 Riverside drive, and Bert Keyes, a boxer of 2598 Mott avenue, New York city were arrested in Greenwich, on charges of transporting liquor. They were held in $2,500 bonds for a hearing today.

An appeal for the St. Lawrence river-Great Lakes waterway as an instrument of farm relief was made yesterday by Senator Walsh, democrat, Montana, during discussion of the McNary-Hauken farm relief bill.

Premier Mussolini and Gabriele D'Annunzio, Italy's poet soldier, met in Milan, for the first time yesterday in many months as a climax to a day crowded with sightseeing, interspersed with ovations from the crowds.

Eugene Oberdorfer, Atlanta insurance man and for 35 years the treasurer of the Florida state republican committee, said yesterday he had not knowingly received any donations exacted by alleged patry patronage.

The state department was notified by its consul general at Hankow, Frank P. Lockhart, that he had protested to provincial authorities following an attack on March 20 on the Rev. James J. Lewis, an American, by Chinese soldiers.

The Panama Pacific liner Finland, with a wound, stripe for World War service figuratively on her sleeve, will leave New York today on her last voyage. She has been sold to a ship breaking company at Blyth, England, to be junked.

If Mathilda Loeser, 15 year old daughter of Charles Alexander Loeser, Brooklyn department store owner, dies without issue, the principal of a $300,000 trust fund and the entire Loeser residuary estate will go to Harvard university.

Governor Alvan T. Fuller of Massachusetts expressed the hope that the republicans would not find it necessary to nominate a dark horse for the presidency and said he believed the next president would be Herbert Hoover or Alfred E. Smith.

Edgar M. Atkin, who took his life in Washington yesterday was a resident of Stamford, Conn., where he leaves a widow. He was a member of the Yale class of 1899 and one of the few men of that class who went in for athletics during his undergraduate years.

The third link looking toward the organization of a "national board of the theatre" to represent actors, dramatists and managers in furthering interests of the stage, was forged in New York by the formation of the "Managers and Producers association."

Held For Poisoning A Community Well

Mrs. Nancy Lynn, 70, and Her Brother Charged With Intent to Kill.

TEXARKANA, Ark., April 6—(AP)—Mrs. Nancy Lynn, 70, and her brother Robert Morris, both of Fouke, Ark., were arrested on charges of assault with intent to kill for placing poison in a community well. Virtually the entire populace of Fouke was sick tonight, several children dangerously.

Authorities became suspicious when virtually every resident of the village, a lumber camp of 300 residents, became ill a few days ago. Investigation of the well, which provided drinking water for the entire camp, showed that the water contained arsenic, officers declared.

Further investigation, they said, revealed that Mrs. Lynn had obtained a quantity of the poison from a drug store and her arrest followed. Every member of five families was ill today, and physicians said that at least one member of every family in camp was affected. Children were suffering most although none was in a critical condition, considerable apprehension was felt.

The aged woman, authorities reported, was suffering from an hallucination that her children were selling her birthright and that her remaining years would be spent in poverty. Her children told officers she probably believed sale of timber she thought herself could be prevented if the lumbering crew at Fouke was removed.

When arrested and brought here, the aged woman refused to make a statement and her brother, several years her junior, was likewise silent. They will be arraigned tomorrow.

Easter Hymn

O sun and moon, bless ye the Lord!
And stars of heaven replying,
With showers and dew in sweet accord
His praise be magnifying;
Lift up your voice, ye winds of God,
And sing aloud His glory,
Bloom earth, anew, like Aaron's rod,
And echo the same story!

For the glad Easter comes again,
Earth's highest hope renewing;
Sing and rejoice, ye sons of men,
For death and sin's undoing!
Now is the yearning tomb no more
A dark and hopeless prison;
O grave, thou art but heaven's door
Since Christ the Lord has risen!

What shall we render in return
For love all love excelling?
Come, Lord! our hearts within us burn
To make these hearts Thy dwelling;
Free them from every bond of sin,
O Mighty to deliver!
And come and throne Thyself therein,
Our sovereign King forever.

—Mary Bradley

IRISH PILOT FOR JUNKERS IN TRANS-ATLANTIC FLIGHT

BALDONNEL AIRDROME, Irish Free State, April 6—(AP)—The projected trans-Atlantic flight of the German Junkers plane Bremen, which has been straining at the leash for the past two weeks awaiting favorable weather, became a German-Irish venture today.

Colonel James C. Fitzmaurice, chief of the Irish Free State air force, will be the second pilot in the Bremen accompanying Captain Hermann Koehl and Baron von Huenefeld. The colonel will take the place of Arthur Spindler, who returned to Berlin several days ago after what was reported to have been a row with the baron.

The Irish army authorities today granted Colonel Fitzmaurice leave of absence.

ACCUSED OF PLOTTING TO DYNAMITE THEATRE

HAMMOND, Ind., April 6—(AP)—Accused of plotting to dynamite the $1,500,000 State theatre which he leased, William Kleihege, owner of two other theatres, was arrested by the state fire marshaly today following the confession of Joseph Million, former State theatre employe who said Kleihege hired him to blow up the theatre.

The arrest ended an exhaustive investigation begun by the state fire marshal's office immediately after the theatre was dynamited last November. Million was arrested last night and later confessed the fire marshal said.

COMMITTED SUICIDE WHILE STANDING UPON WIFE'S GRAVE

DUNDEE, N. Y., April 6—(AP)—Standing upon his wife's grave in Hillside cemetery, Bush Pulver, 45, former Dundee business man, today committed suicide by shooting himself through the temple.

Relatives attributed his act to despondency due to the death of his wife two years ago and financial reverses. At one time he was a prosperous merchant here. After his wife's death he speculated in real estate and lost all he had accumulated.

He had made his home with a sister-in-law.

EASTER SUNRISE SERVICE ON THE MOUNT OF OLIVES

BOSTON, April 6—(AP)—A Christian Endeavor sunrise service will be held Easter Sunday, on the historic Mount of Olives in the Holy Land, the International Society of Christian Endeavor announced today.

It will be one of thousands of similar meetings in North America and elsewhere inaugurating the society's new youth movement, which is expected to embrace 5,000,000 young people.

$2,000,000 DAMAGE BY OIL TANK FIRE NEAR HAVANA

HAVANA, April 6—(AP)—Fire which took a toll of more than $2,000,000 from the Standard Oil refinery at Regla last night, broke out afresh today and gave fire fighters an additional three-hour fight. The new blaze was brought under control by employes of the company, assisted by Havana firemen with an additional loss estimated at $10,000.

Mrs. Knapp Enters Denial of Charges

Bail Was Fixed at $6,000, or $1,000 on Each of the Six Indictments.

ALBANY, N. Y., April 6—(AP)—Arraigned in supreme court, Mrs. Florence E. S. Knapp of Syracuse, the only woman who had ever held state office in New York state, today entered a formal denial that her administration of the 1925 state census had been sullied by criminal acts. Mrs. Knapp pleaded not guilty to each of six indictments handed down last night by a special grand jury convened for the express purpose of determining whether the charges of malfeasance and misfeasance in office warranted her being placed on trial.

Although Supreme Court Justice Stephen H. Callaghan had said last night, after the indictments were handed down, that Mr. Knapp must be in court at 10 a. m. today, the former secretary of state did not appear at the courthouse until 2.20 p. m. She had not known of the indictments, she said, until she read the morning papapers in New York, and then came to Albany on the earliest available train. She was accompanied to the courtroom by Mrs. Florence Squyer of Syracuse, a close personal friend, and Robert P. Levis, an attorney at whose home in New York she had been a guest. Mr. Levis explained in court that he was representing Mrs. Knapp temporarily only.

Mrs. Knapp's bail was fixed at $6,000, or $1,000 on each of the six indictments. While arrangements were being made with a surety company for the bail bonds, Mrs. Knapp remained in the justice's chambers. Here a formal statement was given out by her, through Mr. Levis. She said:

"When I formally pleaded not guilty, it was a plea that meant I am not guilty of any charge that may be made, and I can say this without having read the indictments, because there was no action during my administration of which I am ashamed."

Mrs. Knapp's composure during her arraignment was noticeable. She paused before entering the courthouse to pose for newspaper photographers, and again faced a battery of cameras after leaving the chambers of Justice Callaghan.

Conversing with the justice, her face registered a wide range of emotions. At times, she laughed. Again her eyes blazed, and she brought her hand down sharply on the arm of the chair, but her compogure remained unshaken.

JEANNE EAGLES IS TO DEFY ACTORS' EQUITY

NEW YORK, April 6—(AP)—The Actors' Equity association today banished Jeanne Eagles from the legitimate stage for a year and a half, but the defiant star of "Rain," "The Garden of Eden," and "Her Cardboard Lover," announced that she would be back on Broadway during the coming season, Equity or no Equity.

"No group of actors," she told reporters angrily in her apartment, "for whom, with few exceptions, I have no respect, can keep me from earning my living."

"The suspension," Miss Eagles said after Equity had announced its decision, "is ridiculous and unjust. I have the word of 12 of the most prominent physicians in the United States that I was really ill when I did not appear."

IDENTIFIED AS HUSBAND OF MURDERED WOMAN

DETROIT, April 6—(AP)—A man who gave hi sname as Herman Zeidman, 22, of Chicago, alleged jewel thief, held with two companions in connection with an attempted $100,000 diamond robbery here Tuesday, was identified by finger prints today as Gordon Chambers, husband of Betty Chambers who was slain in Chicago February 13 last.

Zeidman, alias Chambers also was being questioned in connection with a $60,000 Cleveland jewel robbery.

According to police Alex Swiraky, member of the Cleveland firm from which the $60,000 in jewels was taken, identified Betty Chambers as the lookout in that robbery.

POSTMASTER ARRESTED ON EMBEZZLEMENT CHARGE

BOSTON, April 6—(AP)—The post office inspectors department announced tonight that Alfred N. Andrews, postmaster at Topsfield, had been arrested on a warrant charging embezzlement of about $700 of government funds. He was held in $1,000 bonds.

The inspectors said that some time ago Andrews reported that burglars had taken several hundred dollars from his home. The post office registrations allow postmasters to keep money and stamps in their homes if there is no other safe place available. An audit soon afterward, it was said, revealed a shortage of $700 in the postmaster's accounts.

Andrews has been postmaster at Topsfield since 1922.

NATION'S LEADERS GATHER FOR THE DEPEW FUNERAL

Services Will Be Conducted at St. Thomas' Episcopal Church, New York, at 10.30 a. m. Today—Group of Pallbearers Will Include Some of the Most Distinguished Members of Every Walk of Life—Messages of Condolence Continue to Arrive—By Order of Governor Smith Signs of Mourning Were Displayed Throughout New York State.

NEW YORK, April 6—(AP)—In a silent brownstone house, located immediately around a corner from the speeding traffic of Fifth avenue, the body of Chauncey Mitchell Depew rested tonight, while leaders in the nation gathered to pay him their last tribute on the morrow.

Through an atmosphere of peaceful quiet that contrasted oddly with the noisy movements in surrounding blocks, vehicles moved silently and hundreds of visitors or curious pedestrians entered or passed the house at 27 West 54th street where the aged financier, politician, humorist and philoopher lived and died.

None in a steady stream of visitors remained in the house more than a few moments. None would talk to reporters, even to give his name. Shoppers from Fifth avenue, hoping for only a glimpse of some noted figure among the visitors, strayed into the street to wait idly and curiously as long as the police would allow them.

Arrangements for the funeral of the 93 year old chairman of the board of the New York Central railroad were announced today. From the family home the body will be taken to St. Thomas' Episcopal church in Fifth avenue where funeral services will be conducted at 10.30 a. m. by the Rt. Rev. Ernest M. Stires, bishop of Long Island, assisted by Rt. Rev. William T. Manning, bishop of New York, and the Rev. Roelif F. Brooks, rector of St. Thomas'. The boys' choir will sing. After the services the body will be taken under police escort to Hillside cemetery at Peekskill, Mr. Depew's native town, where committal services will be read by Dr. Brooks.

Forty patrolmen will be on duty at the funeral and the block in which the Depew home is located will be closed to street and pedestrian traffic preceding the church services.

A group of pallbearers that will include some of the most distinguished members of every walk of life will be supplemented by delegations from Mr. Depew's clubs, many of them among the foremost clubs of the country.

Honorary pallbearers will comprise: Elihu Root, former secretary of state; Mayor James J. Walker, Patrick J. Crowley, president New York Central railroad; Dr. Nicholas Murray Butler, president of Columbia university; Myron C. Taylor, finance committee chairman, U. S. Steel corporation; U. S. Senator Robert F. Wagner, U. S. Senator Royal S. Copeland; Dr. James Rowland Angell, president Yale university; Newcombe Carlton, president Western Union Telegraph company; Ogden Mills, under secretary of the treasury; John D. Rockefeller, Jr., Dr. Henry S. Pritchett, president Carnegie Foundation for the Advancement of Teaching; Edward L. ROselter, treasurer New York Central; Fred W. Sargent, president Chicago and Northwestern railroad; former Supreme Court Justice Charles B. Seger, president United States Rubber company; Charles H. Sabin, banker; George F. Baker, banker; John S. Fisher, lawyer; Jackson E. Reynolds, banker; Austen G. Fox, lawyer; Frank K. Sturgis, broker; Henry B. Anderson, lawyer; Frederick W. Otte, president Peekskill Village; Frank E. Webb, intimate friend of the Depew family; and the following directors of the New York Central, Edward S. Harkness, William K. Vanderbilt, Frederick W. Vanderbilt, Albert H. Harris, William C. Proctor, Warren B. Hayden, Bertram Cutler.

Officers and directors of the Lotos club of which Mr. Depew was a member will attend the funeral in a body. A delegation of 50 is expected from the Union League club and the France-America club will be represented.

Representatives of the National Republican club will include Charles Evans Hughes, former secretary of state; Charles D. Hilles, vice chairman republican national committee; George K. Morris, republican state committee; Albert Ottinger, attorney general; James W. Wadsworth, former United States senator.

Messages of condolence continued to arrive today. Sir Esme Howard, British ambassador to Washington, said, "I have received a cable from the Prince of Wales saying that his royal highness is deeply distressed to hear of the death of Mr. Depew."

Signs of mourning were displayed throughout the state, by order of Governor Smith, flags on state buildings were at half-mast, Grand Central terminal and other railroad stations were draped in black.

COLD WEATHER MIGHT AVERT FLOOD IN ARKANSAS

LITTLE ROCK, Ark., April 6—(AP)—Forecast of fair and colder weather offered Arkansas some hope that her numerous rivers, rising steadily towards the danger point, would recede before material damage was done.

The White river was flooding in its upper reaches and the Arkansas was nearing flood stages while turbulent tributaries of both stmeams were out of their banks and doing damage in scattered sections.

Barring further rains, the Arkansas will not reach flood stages at any point weather officials said but the river had already risen to dangerous heights and caused considerable damage. The White, which rises rapidly in its upper reaches and falls the same way, had risen 5.5 feet as far south as Newport, behind the only major levee in Arkansas to withstand last spring's flood. At Batesville the river had risen 18 feet and was 4.5 feet above flood stage. The river was also above flood stage at Calico Rock, having risen 16.5 feet.

None of the towns had been damaged but farm lands along the White were inundated.

The Arkansas had risen 8.1 feet at Fort Smith.

Rainfall varying from 1.83 inches to 4.20 over the state gave the streams impetus and despite encouraging forecasts, overcast skies here tonight gave promise of more rain.

2,000 FOOT PARACHUTE LEAP WHEN PLANE CAUGHT FIRE

DUBUQUE, Iowa, April 6—(AP)—Edward Dickson, a Chicago pilot, made a 2,000-foot parachute leap to safety near here today when his airplane caught fire. He landed in a field ten miles east of Dubuque.

He said he had lost his bearings during a storm when suddenly his plane caught fire, apparently from sparks from the exhaust.

Dickson was flying a mail plane. The plane and its mail contents, consigned to Omaha, were destroyed. It was Dickson's tenth leap since entering the air service eighteen months ago.

ANOTHER POSTPONEMENT OF TRANSARCTIC FLIGHT

SEWARD, Alaska, April 6—(AP)—Postponement of the trans-Arctic flight attempt of Captain George H. Wilkins for at least another day was the interpretation placed by United States signal corps radio operators here today upon the silence which has enveloped the expedition since a brief message from the explorer last night.

Wilkins, waiting at Point Barrow for a favorable opportunity for his 2,100 mile flight to Spitzbergen, pierced the isolation of Arctic darkness last night with the news that cloudiness had prevented the take-off yesterday. The radio signalled a faint and fragmentary mention of "tomorrow," indicating that Wilkins awaited better weather conditions today.

OMAHA THE CENTER OF AN UNUSUAL STORM

CHICAGO, April 6—(AP)—Omaha, with its telephone and telegraph lines broken by a severe snowstorm, remained in communication with outside points today largely by wireless and radio.

Transportation systems reaching the city were crippled and there was apprehension of a milk shortage. Omaha was the center of an unusual disturbance extending from Des Moines to Lincoln, and north to the Canadian border.

FORD IN EUROPE SITE SEEING, NOT SIGHT SEEING

SOUTHAMPTON, England, April 6—(AP)—Henry Ford's visit to England will be a site seeing trip, not a sight seeing jaunt, if Southampton's woman mayor and numerous industrial communities have their way about it.

Mr. and Mrs. Ford arrived here today on the steamship Majestic, and almost the first thing they heard about as soon as the ship touched the shore was the advantages of Southampton as a manufacturing center. This was related proudly by Mrs. Foster Welch, who wore the chain of the mayoralty office and was eager to set forth her arguments in favor of her home town at the earliest possible moment.

It seems that Mr. Ford has owned a factory site in Southampton for some time, but there have been delays in the erection of the plant and Mrs. Welch feels that she would like to have Mr. Ford himself take a look at the property. Her hope—and the hope of all Southampton—is that on this visit the automobile manufacturer may decide to go ahead with the plant to which the city has been looking forward for years.

REPARATIONS DISCUSSED AT MEETING IN ROME

ROME, April 6—(AP)—S. Parker Gilbert, agent general for reparations payments, and Count Volpi, the Italian minister of finance, had a preliminary meeting today and presumably discussed reparations, finances and all questions relating thereto. But Mr. Gilbert was uncommunicative as to the result of the conversations, and the semi-official press refrained from venturing any speculation.

The agent-general came here yesterday, and when questioned as to his mission, said, "this is merely routine business." He remained invisible most of the day. He and Count Volpi pursued their talk in the seclusion of a villa on the slopes of the Sabine hills out of reach of inquiring minds. They will have another discussion tomorrow.

MUDSLINGING BY REP. FACTIONS IN CHICAGO

CHICAGO, April 6—(AP)—From the maelstrom of accusations, recriminations, mudslinging which the April 10 primary campaign by two republicans has become, the statement by Mayor William Hale Thompson that he would resign if Robert E. Crowe, co-leader with him, was defeated for state's attorney stood out today. He is opposed to Judge John A. Swanson, who is seeking the nomination on the Lowden-Deneen ticket.

From the candidates for the nomination for United States senator down to the humblest county office candidate all found the order of the day to be mudslinging.

COLLIE WAS HELD CAPTIVE IN JAWS OF STEEL TRAPS

BRIDGEPORT, Conn., April 6—(AP)—Gripped by the right forepaw and left back leg in the jaws of two steel traps which had held her captive in the James Kellogg woods in Aspetuck district of Easton, Goldie, a prize three-year old collie missing for fifty-five days, was recovered alive late last night. The dog belonged to William Wakeman of Easton and was discovered in the trap by a farm hand.

It cannot be determined how long the dog was in the trap but it was nearly dead from exposure and starvation. Every bit of grass, brush or edible material within a yard of the place where Goldie was held had been eaten, and one forepaw had been torn away in an effort to reach grass beyond that distance.

WILLIMANTIC

Office 824 Main Street. Telephone 1181-2.

TWENTY-TWO CASES ON CRIMINAL COURT DOCKET

(Special to The Bulletin)

WILLIMANTIC, April 6—There are 22 cases on the docket for the criminal session of the April term of the Windham county superior court which opens in this city next Tuesday. Of the number, 12 are new cases and ten continued. The list includes 18 probationary cases to be considered by the court. The new cases on the docket are: Alvin Ladd, statutory burglary and theft; A. H. Sjovall, allowing motor vehicle to be driven without registration; Oliver Gobin, assault and breach of the peace; Sam Caulatine, assault and breach of the peace; Linwood Tracy, beastiality; Theodore Laprade, Walter Lis and Theodore Dupuis, assault with intent t orape; Frank Lipka, burglary; Charles Parker, violation of game laws; H. Denham Arnold, violation of automobile laws; George H. Morel, operating motor vehicle while intoxicated and causing death by gross negligence in operation of motor vehicle; George Benc, intoxication and Wilfred Bellevance, theft.

Continued cases: Joseph Francis, abuse of female child; Daniel L. Williams; violation of motor vehicle law; William Sexar, non-support; Peter Murphy, violation of liquor law; William H. Fielding, violation of motor vehicle law; C. F. Colcord, unlawful importation of cattle; Clarence N. Ellison, obtaining value under false pretenses; Frederick E. Baker, non-support; Edwin W. Lindgren, reckless driving, and Arthur L. Defour, reckless driving.

GENERAL SUSPENSION OF BUSINESS GOOD FRIDAY

(Special to The Bulletin)

WILLIMANTIC, April 6—Generally speaking, today, Good Friday, was observed as a holiday with virtually all commercial activities suspended during the afternoon. While some of the manufacturing plants were closed for the day, others and the retail stores closed at noon. Presentisfied masses at St. Joseph's and St. Mary's churches in the forenoon were largely attended. At St. Joseph's church Rev. John Balaca was celebrant; Rev. Charles M. Kelly, deacon and Rev. Henry E. Quinn sub-deacon. Rev. J. J. Papillon was celebrant at St. Mary's with Rev. Hormisdas C. Belec deacon and Rev. Edward A. Mathieu sub-deacon.

Special services were held at three o'clock in the Catholic churches and a three-hour union Protestant service was held in St. Paul's church in charge of Rev. Frederick C. Williams, the rector. In the presence of a capacity congregation the services were carried with the pastors of the various Protestant churches of the city taking part. After three o'clock in the afternoon the business section became the parade ground for a pre-Easter promenade as throngs came out to enjoy the warm sunshine.

MANY CALLS FOR GRASS FIRES IN THIS VICINITY

(Special to The Bulletin)

WILLIMANTIC, April 6—The whir of fire department sirens has become but a passing attractions as Engine company No. 1 continues to respond to nearly half a dozen calls a day for brush fires. The menace of these blazes had prompted Acting Fire Chief Michael J. English to issue an urgent appeal to the public to obey the law and secure a permit from him before starting brush or refuse fires. The acting fire chief points out that it is only through good fortune that more valuable property damage has not been caused the past few days as brush fires, started through carelessness rage in various parts of the city. Five calls, one of them for the same fire, were registered at the Bank street engine house today. The first was at 8:38 o'clock this morning to the Natchaug street bridge where a tar kettle owned by Contractor David P. Ahern became overheated. Chemicals were used. The other calls were for grass fires, the first on property of Claude Mathewson on Gordon avenue at 3:20 o'clock; the second on property of Mrs. Fay Smith at 275 Prospect street at 11:45 o'clock and the third early in the afternoon at Park Spring on city property. Later in the afternoon the firemen returned to the park to check a fire.

A prosperous and active season is predicted by the directors of the Willimantic Country club as preparations are being made to open the house and greens and membership applications are being received. The club professional, Barney Gunshinan has returned and members are already coming to the grounds in good numbers to limber up. Secretary Louis H. Arnold reports that the interest taken in the local club by residents of Norwich is manifest through seven applications for membership already received from Norwich golfers. The present membership of the club is210 of which about one-half are active players. Owing to constant care and improvements the course is in splendid condition.

Mrs. Clara Jerusha Fuller, 90, died at the home of Mrs. Irving E. Hopkins in Hampton this morning. She had been a life-long resident of Hampton, residing with Mrs. Hopkins for the past nine years. She was born, June 16, 1837, a daughter of Elisha Fuller and is survived by one brother, Myron H. Fuller of Providence, R. I.; one nephew, Edward M. Fuller and a grand nephew, Edward Fuller, also of Providence. The deceased was a prominent member of the Hampton Congregational church.

Mrs. Clara W. Bullard, 91, widow of James W. Bullard, died at her home, 217 Windham road, Thursday night. She was born in Providence, R. I., January 4, 1837, a daughter of Elezer and Rebecca Arnold Barrows. She leaves no near relatives. Mrs. Bullard came to this city some 20 years ago after residing in Pawtucket, R. I., the greater part of her life.

There has been a decided decline in the number of prisoners at the Brooklyn county jail since the advent of spring. Today 45 prisoners were registered, 38 serving short sentences, six bound over to superior court and one material witness.

The democratic caucus of the town of Windham will be held in the town hall next Tuesday evening at 8 o'clock to elect eight delegates to the state convention to be held at Hartford, May 2 and 3, according to a notice issued today by Frank P. Fenton, chairman of the democratic town committee.

Gustave O. Cartier of Babcock Hill, Coventry, who has been spending the winter in Florida with Mrs. Cartier, writes that they will start on their homeward journey next week. Mr. Cartier states that while the Florida weather has been beautiful, it was the coldest he had experienced in that state in several years.

George Ellsworth Albee, died at his home in Mount Hope, Ashford, this morning. He was born, August 4, 1847, a son of Emory and Phoebe Wing Albee. The deceased leaves his wife, one sister, Mrs. Nettie Turner of Eagleville and several nephews and nieces.

Accompanying Past Exalted Ruler James F. McGlone of Willimantic lodge No. 1311, who installed the officers of Norwich lodge No. 430, B. P. O. Elks, Thursday night, were, Past Exalted Rulers R. Ernest Melody, Michael E. Sullivan and Albert J. Fournier and William B. Sweeney.

Past Exalted Ruler T. Frank Cunningham of this city was installing officer at the installation of officers of Bristol lodge No. 1610, B. P. O. Elks Thursday evening. Ralph B. Gates of the local lodge acted as grand esquire. Henry J. Flynn, former Willimantic resident, was installed as exalted ruler. The ceremonies were attended by District Deputy Grand Exalted Ruler John B. Edgerton of this city.

Miss Thurstis Sullivan, who is spending this week with her parents, Mr. and Mrs. M. E. Sullivan will assume a position Monday as member of the commercial department faculty of the New Milford high school.

Dr. and Mrs. Edward J. Ottenheimer are spending ten days in New York and Boston.

Mr. and Mrs. Earl J. Arnold and family are entertaining for the week end, his sister and family, Mr. and Mrs. Arthur Brightman and daughter Laurine of Bristol.

Miss Mary H. Heirans R. N., has accepted a position in the Norwalk hospital.

Mrs. A. V. Segar has returned from a visit with her mother, Mrs. T. S. Lownes in South Norwalk.

Mr. and Mrs. Anthony W. Woods and daughter Lucille of Newark, N. J., are Easter guests of her parents, Mr. and Mrs. Patrick Curran.

Miss Phyllis Moran, teacher in West Suffield, is holiday guest of her parents, Mr. and Mrs. John W. Moran.

Mr. and Mrs. Mayor Rosen have as guest for the week, their son, Murray Rosen of New York city.

Mr. and Mrs. Clement Hurteau Jr., were visitors in Hartford Thursday.

Mr. and Mrs. Christopher C. Case and daughter Betty attended the funeral of the former's cousin, Raymond S. Case in Unionville, Thursday.

Miss Ruth Pollard, teacher in Bristol, is at the home of her parents, Mr. and Mrs. Herbert D. Pollard for the Easter recess.

Miss Lillian Ottenheimer of the Connecticut college, New London, is at her home for the Easter vacation.

Mr. and Mrs. Edward G. Kenney spent today in New Haven.

Mr. and Mrs. Frederick A. Cook left today to be holiday guests of their daughter Miss Olive Cook in Springfield, Mass.

Miss Edith Turner Parke, teacher in Farmington, is at her home for the holiday.

STONINGTON

At the home of Henry D. Barnes on Tuesday afternoon a demonstration of pine tree planting is to be given. This demonstration has been arranged by Connecticut Agricultural college, the United States department of agriculture and the New London County Farm bureau. J. A. Gibbs extension forester from the state college at Storrs will conduct the demonstration. All persons planning to plant pine trees on the land have been invited to attend.

James La Grua, of Yale university is spending the Easter vacation here with his parents, Mr. and Mrs. Carmello La Grua.

The April meeting of Stonington Steam Fire Engine company was held Thursday evening.

Mrs. Frederick Lippold old Philadelphia is the guest of her daughter, Mrs. Fred Holland.

Miss Nicholetta Squadrito of New Britain is spending the Easter vacation here with her parents.

Mr. and Mrs. Benjamin Pumerants of New London are guests of R. Rosen and family.

Fred Denison and Gurdon Gates of Mystic were guests Wednesday of William P. Bindloss.

Miss Alice Powers of Boston is visiting relatives here.

Mr. and Mrs. J. W. Smith of Cutha street, have gone to Long Island for the summer.

At the weekly assembly of Stonington high school Thursday morning, Joseph Keane read to the student body an O. Henry story. The school faculty is discussing them after of having periodic vacations during the next school year, which would give the students a week's vacation at the end of every eight weeks.

Miss Wilhelmina Stanton, of New York is spending the week end here at her home.

Mrs. Charles Hauschild and daughter Marion are spending the holiday with relatives in Providence.

Miss Margaret Monjo of Connecticut college is spending the holiday at her home here.

Benjamin T. Cutler of Harvard university is at his home on Elm street for the Easter recess.

The members of the World Wide guild of the First Baptist church are rehearsing for a play to be given soon.

At the meeting of Pioneer Hook and Ladder Co., Wednesday evening it was voted to hold a benefit show, at which time Chester S. Howland of New Bedford will display his famous collection of slides and tell The Story of the Ancient Whalemen.

Friday was a holiday in Stonington. The bank was closed all day and most of the stores closed at noon.

CANTERBURY GREEN

Rev. Sherrod Soule is expected Easter Sunday to occupy the pulpit. Rev. Mr. Mathers, who spoke last Sunday was entertained at Mr. Hawes'.

Forty-seven members of Pachaug grange visited Canterbury grange Wednesday evening and gave an entertaining program of orchestra music, songs and readings. A company of milkmaids in costume, with milking stools and pails was a pleasing feature. Cake, ice cream, cookies and coffee were served. There were several visitors from Plainfield.

Mr. and Mrs. Anton Roddes and daughter, Mrs. Elsie Linton, with little Miss Olive Linton, visited Norwich Tuesday.

The grange whist took place Tuesday evening. Ten tables were played. The prize winners were Christine Gunnerson, Mrs. Kinne, Mrs. Kerr, Arnold Kerr, Walter Sager and Curtis Kinne.

Miss Marion Safford is convalescing from scarlet fever. No new cases have been reported.

BILIOUSNESS RELIEVED ... QUICKLY

Carter's Little Liver Pills

CARTER'S LITTLE LIVER PILLS

REID & HUGHES

THE SHOPPING STORE OF NORWICH

easter fashions

charming models with all the new style features

easter frocks

$16.75

frocks of sheer georgette, lustrous crepes, and colorful printed silks fashioned into charming models that comprise all the new style touches in new spring frocks.

pleats—tucks — flattering sleeves — bertha necklines—lace jabots—swathed hiplines — tiered skirts — uneven hemlines.

navy—beige—black—prints and other spring colors.

— main floor annex —

your new easter coat may be in this flattering group

spring coats

$29.75

if you have in mind a spring coat with a scarf, with fur trimming, fancy stitching and tucking, shawl collar or with large fur cuffs —you'll find it in this group.

materials of kasha, broadcloth, twill, tweed mixtures and novelty wools—large and small sizes.

— main floor annex —

fashions for the miss of 7 to 14

new spring coats

$8.95 and $10

dressy coats and sport coats of cheviot, twill and pretty tweed mixtures—well made serviceable and good looking—sizes 7 to 14.

—second floor—

fashions for the little miss of 2 to 6

new spring coats

$5.95

tweeds and serges in cute little becoming styles for spring—as nicely made, as carefully tailored as the larger higher priced coats—tans and blues, in sizes 2 to 6.

—second floor—

dependable hosiery in a wealth of lovely new shades

all full fashioned

kayser

slipper heel

$1.65

the supper heel with its slenderizing effect in a silken hose of quality and beauty—the new planet shades and others popular for spring wear.

hayward

$1.50

full fashioned, silk to the welt in semi-service weight—a full line of colors.

ruby ring

$1.85

the most complimenting stocking in america—service weight, silk to the garter welt with the famous run stop feature—new spring shades.

—main floor—

costume flowers

for coats and dresses

50c and $1

a fine assortment including the popular spring flowers such as violets, gardenias, english primroses, apple blossoms and mixed bouquets.

wear a new flower easter

—main floor—

rayon petal bloomers

$1.39

of excellent quality rayon—cut full in shades of pink, peach and white, with contrasting colored petals—sizes 27 and 29.

— main floor —

— left aisle —

diamond cut crystals

$3.95 and $5.95

a very popular jewelry item for wear right now.

gold necklets 89c

grape necklets 50c

— main floor —

kid gloves

$1.95

imported gloves with fancy embroidered turn back cuffs—stitched backs—in tan shades, black and white.

— main floor —

triangle scarfs

$1.29

especially priced

of good quality crepe de chine, in shades of tan and grey, printed in blue and red color combinations—excellent values.

beautiful scarfs

$3.00

made of an excellent crepe de chine, in lovely shades and color combinations, to harmonize with the color you have chosen to wear for spring.

silk handkerchiefs

50c each

a small detail of your easter outfit, but an important one—plain white and colors, some beautifully embroidered.

free

one 35c bottle of 4711 eau de cologne with every purchase of ferd mulhens famous glycerine soap—3 bars for 75c.

— main floor —

for easter toilet accessories we suggest the new vivadou line

zanadu

milk base face toiletries—nature's own cosmetic which contains the ingredients that mean health and vitality, and new life for the cells of the skin—learn their merits.

— toilet goods counter —

special demonstration of

graham's best ever cleaner

for shoes, gloves, clothes, by a factory demonstrator. specially priced during this demonstration. mail your order—30c and 50c.

— main floor —

chamoisette gloves

$1.00 pair

novelty cuff gloves with embroidered cuffs and stitched backs — spring shades of tan, beige and grey.

— main floor —

sturdy, strong clothes that look as well as they wear

boys' things on second floor

wool knickers $1.95

all lined throughout—and strongly made of long wearing fabrics, including a good weight of blue serge.

boys' blouses, 79c

made of fine percales and plain white broadcloths—"model" make, which is famous for its wearing quality, fit and laundering.

golf hose, 50c pair

medium weight hose, and summer weight lisles for the warmer days—a good variety of patterns—sizes up to 11.

— second floor —

delightful new styles in

easter millinery

$5.00

new hair hats—large and medium picture hats with lovely flower effects—velvet and lace trimmed hats—smartly tailored combinations—bangkok, balibuntals, crochet, toyo, satin, bengaline, in colors of black, and the high shades—youthful, summery, and altogether extraordinary values.

new girls' hats, $1.95 to $3.95

— main floor annex —

complete your easter ensemble with one of these lovely bags

handbags

$2.95 and $4.95

new spring styles in calfskin, with some stamped to resemble alligator; in colors of brown, tan, grey and beige to match your new coat or easter accessories.

— main floor —

slips — bloomers step-ins — gowns $1.95

pongee slips—of finest quality material, with shadow proof hem and hemstitched top—sure-glo and rayon materials in a gorgeous color array.

rayon bloomers—of super quality rayon, with garter knee in light and dark shades—others with lace cuff knee—out of the ordinary, dainty and serviceable.

step-ins of crepe de chine—charming styles in blossom shades — exceptional quality of crepe de chine.

tailored rayon gowns—that are full cut and well made in every detail—pastel colors.

— main floor —

easter furnishings for men

fancy socks

of silk and lisle

50c pair

pleasing patterns in color combinations that will enable you to choose several pairs that will harmonize with your new easter suit and ties

shirts $1.95

2 for $5.50

fancy madrases, fancy broadcloths, and fine white broadcloths—non-shrinkable collars — a good variety of patterns in collar attached and neckband styles—sizes to 17.

ties $1.00

made of fine quality cut silks carefully lined so as to prevent wrinkling as much as possible —many ties of varying colors and combinations— a beautiful large assortment.

— main floor —

DANIELSON

THREE FIRES WITHIN AN HOUR KEEP FIREMEN BUSY

(Special to The Bulletin)

DANIELSON, April 6—A unique experience for Danielson during the noon hour today was the sounding of three fire alarms within a very few minutes of each other. The alarms came in such rapid succession that there were those who gained the impression that something had gone wrong with the fire alarm telegraph system, which was far from the facts.

The first call came in about 12:20 from box 312 on Morin avenue and was for a grass and brush fire in the rear of the state police barracks on North Main street. This fire, though filling the air with billows of smoke in that vicinity, caused no important damage.

While the fire apparatus was up in that part of the town another alarm came in, about 12:30, for a fire in a pile of lumber in the rear of the plant of the Brookhill Manufacturing company on Mechanic street. This fire was attacked by numbers of people with pails of water while others pulled the pile of lumber apart as rapidly as possible, and they were so successful in their efforts that they had the fire out as the firemen came racing along. Meanwhile box 52 had sounded for a fire at the house occupied by Charles Francis on Broad street—a chimney fire that was quickly extinguished.

All in all, the firemen had a busy noon hour. None of the fires caused material damage, but the one at the Brookhill plant was dangerous in that if it had gone out of control it would have quickly set the big three-story frame structure afire.

Even old-timers in the fire department here could not recall this afternoon another instance when three box alarms came in within such a short period of time. The incident set some to thinking just what would have happened if all of these fires had proved to be of a serious nature.

MRS. O. FRECHETTE SLIGHTLY INJURED IN AUTO ACCIDENT

(Special to The Bulletin)

DANIELSON, April 6—A rather strange accident this morning in the business section resulted in minor injuries for Mrs. Oscar Frechette, and a close call with death. A big touring car being operated by Stephen Young was being backed out of the areaway at the north side of the town hall building into Main street, when Mr. Young found he could not disengage the clutch and the machine shot backward across the street and crashed into a Ford truck belonging to the Crystal Water company that was parked at the curb in front of Gallup Bros. and Lindner's. The crash tossed the truck up on to the sidewalk and knocked down Mrs. Frechette, who was passing. Eyewitnesses of the accident say that Mrs. Frechette, after being thrown, scrambled along on her hands and knees across the walk and up to the wall of the building, a maneuver that undoubtedly saved her from being crushed under the truck as it continued to be pushed back. As it was, Mrs. Frechette escaped with a bruised foot and the shock always attendant upon such experiences. The cars that figured in the accident, which was checked up by Chief John McFarland, were considerably damaged.

In keeping with the solemnity of the occasion, Good Friday was observed here with church services that were attended by hundreds of people. There were morning, afternoon and evening services at St. James' church today, and at all of these the seating capacity of the church was tested. Continuing the Holy Week services at the Baptist church this morning at 10 o'clock, there was much devotion upon the part of the young people. This evening the Danielson Federation of Churches held a union Good Friday service in the Westfield Congregational church, with a large number in attendance.

Operations have been resumed at the plant of the Central Worsted company in Central Village, which has been closed for a time. Charles Bragg, head of the concern, said today that by next week production at the plant will be on a larger basis. The mill is understood to have a considerable amount of business booked, and with prospects brighter in the industry than for some time past. The concern makes high class worsteds that have established a splendid reputation for the mill.

Traffic has badly battered the highway surface on the trunk line into Brooklyn. The condition of the road just now is worst from the top of Ledge hill into Brooklyn Center. This route is to be rebuilt this season, and operations already are under way. Meanwhile there is the possibility that some temporary repairs may be made to the highway that cars may not be liable to be damaged in running over it.

Some manufacturing plants in this district closed this evening for the remainder of the week, giving the employes two full holidays at the Easter season. Others that are busy with orders are to run until Saturday noon, getting in a full week.

It is regarded here as very nice of State Tax Commissioner William H. Blodgett, on his recent visit to Danielson, to pay the tribute he did to the abilities of this town's three tax collectors—James R. Walsh, town collector; Sidney H. Perry, borough collector, and Arthur A. Dean, personal tax collector. The commissioner is familiar with the efficient work of these men, knows the good records they have made and said that they should be kept in office.

There have been no developments during the week that have been made public relative to the negotiations that have been pending for some time between Powdrell & Alexander and the Connecticut Mills company for the purchase of the C. M. mill just on the northern outskirts of the borough. It is understood, however, that the matter still is under consideration.

Bids for the work of constructing the new line of state highway from Main and Hutchins streets to a point on the Providence road near the Mazzerelli place are to be asked for by the state highway department within a few days. There is the prospect that the work will be undertaken late this month or early in May.

Special musical programs have been prepared for the masses at St. James' church Easter Sunday. The two masses at which these programs will be given by the choirs are the 9:15 and the 10:30. The music is under the direction of Mrs. Joseph Gareau, organist. At the 9:15 mass the soloists will be Miss Pauline Boulaine, Mrs. Henry Bodo and Mrs. John Breayea. Rossi's musical mass will be sung at 10:30. The soloists of this mass will be Mrs. Albert Bernier, Miss Lucille Caron, who will sing at the offertory, Mrs. Henry Bodo and Messrs. Henry Woisard, tenor; Raymond Ballard, baritone, and Donat Beaudoin, bass.

In the town court this morning Ernest Adams was presented before Judge W. Fenner Woodward to answer to a charge of operating a motor vehicle without lights, the charge preferred by State Officer Holman Bell. The fine imposed was $1 and costs.

The weather prophets, predicting rain and cooler, were again confounded today, when the temperature again touched the 80 mark and the sun shone brightly.

A recent death in Providence was that of Miss Emily Hall, a summer resident of Brooklyn.

Bleachers are to be installed at the state armory as an essential to the amateur boxing shows that are to be held there.

Misses Madeline Heneault and Doris Cote, students at St. Ann's academy at Marlboro, are at their home here for the Easter recess.

In observance of Good Friday there was no session of St. James' parochial school today.

An especially close daily checkup is now being made of trout brooks in this territory, against the possibility of anyone fishing them before the opening of the season a little more than a week hence.

Earle F. Winslow has purchased a two-apartment house on Morin avenue, where numbers of pieces of real estate have been sold in the past few weeks.

Harry E. Back, Jr., and Franklin Crosby, students at Yale university, are at their homes here for the Easter vacation.

A suggestion heard today was favorable to placing another "Slow" signal like the one just installed at Reynolds and Broad street at Main and Reynolds streets, another dangerous point.

John Crosby, student at Boston university, is at his home here for the Easter season.

The cases of several held at the Brooklyn jail to answer to criminal charges will get consideration at the April term of the superior court that is to open in Willimantic on Tuesday.

A debate is to feature the meeting of Brooklyn grange next Tuesday evening. The subject has to do with whether the average worker in trades and professions encounters more discouragements than the farmer. Sidney R. Bard and Mrs. C. House are scheduled to have the affirmative, and D. M. Havens and Catherine Tinsley the negative.

Mr. and Mrs. Henry Getty, of Boston, are to spend Easter with Mrs. Marie Getty, of Academy street.

In Monday's borough election the polls are to be opened in the town hall building at 4 p. m.

NOANK

The meeting of American Legion post No. 55 was held in the rooms on Pearl street with Eddie Morgan acting in the place of Commander E. Franche. There were eight present. The minutes of the last meeting were read by Adjutant Neil Morrison. The flag committee, Chairman Clifford Dobson is to see how many business men will put Shenandoah flags in front of their stores. One new member was admitted putting the total of members up to 40. The drive is on to beat out Stonington in the membership race. Two prizes will be given to the member securing the greatest number of new mebers. It was voted to attend the district meeting in Lyme next week, the home of Fatty Peck, district commander.

Cook Arthur Berry had a surprise box lunch, of pressed ham, cheese sandwichgs, with West Mystic sponge cake and coeffe. Howard Perkins an ex-army soldier who was with the Rainbow Division told how he spent Good Friday in France. When the war was going good. His company was back in a small French town where two houses and a store was about all there was in the place. "We did not have any Hot Cross buns from God's country," he said. "It was army bread with corn beef for sandwiches and coffee black as an iron hat. It was Good Friday and we had to take a 10-mile hike in heavy marching order. I will never forget Good Friday in France!" He was given a cheer. Arthur Berry then appeared dressed like a woman and Clifford Dobson as Henry Ford. John Jensen was at the piano and Mr. Dobson sang "As Henry Made a Lady Out of Lizzie." The act made a big hit with the Lexionnaires. The Legion Trio, John Morrison tenor, Eddie Morgan baritone, and Stretch Moran bass, sang "Only a Soldier's Sweetheart."

Mr. and Mrs. Sam Carson and family have gone to Springfield, Mass., to spend a few days with relatives.

Harry Edie is having his house on Smith avenue renovated and painted.

Dr. and Mrs. Alfred Richards of Norwich spent Thursday at Groton Long Point.

Fishing schooner William Morse, Capt. Henry Langworthy, came from the fishing grounds at Georges Banks with a big load of tile, making a catch of 15,000 lbs. She stopped at Fulton markets where the fish was taken from the boat and sold for a big price. Capt. Langworthy is like all sea captains, wants to come to his home port, to pay a visit to his family and put aboard supplies. Schooner Morse has left again for a 14 days fishing trip.

Alfred Crowell spent the day in North Stonington on business this week.

COLCHESTER

Mrs. Lyman Brainerd, Mrs. Leora B. Adams and Miss Marian Wetherby of Middletown were callers at William E. Adams this week.

Mrs. Lucy Dawley has returned to her home on South Main after eleven weeks' stay at Mrs. Joseph Kelley's in Meriden.

Prof. Kendall of the high school has had members of the Athletic club out on the ball grounds in the park, raking it off and spreading sand on the diamond. He is also having it rolled down. A few days of sunshine will have it in good shape for the coming season.

A social for the Eastern Stars and their friends was held at the ohme of Mr. and Mrs. John M. Riley Tuesday evening. A parade of horribles, fortune telling, whist and piano solos provided enjoyment. Guests were present from East Hampton, Willimantic and Lebanon. Refreshments were served. The chapter will entertain Good Intent chapter of Glastonbury, April 11th.

Attorney Clayton Smith of New London was in town Wednesday.

Rev. Phillip J. Mooney was a visitor in Hartford Thursday.

Mr. and Mrs. Charles L. Strong motored to New London Thursday.

Wooster lodge, F. and A. M. held a communication in Masonic hall Friday evening.

The electric light company's large repair car has been in town this week making repairs on the line and trimming trees that interfere with service.

Edward Agranovitch who is attending the University of New Hampshire is with his parents, Mr. and Mrs. Joseph Agranovitch for the Jewish holidays.

Don't expect others to accept you at your own valuation.

PUTNAM

BRUSH FIRE THREATENS GILMAN STREET HOUSES

(Special to The Bulletin)

PUTNAM, April 6—Dense clouds of smoke coming from the west side of the city in the rear of the Silas Wheelock residence on Gilman street brought the members of the hook and ladder company to the scene to fight a brush fire that started on old golf links at noon. The wind greatly aided the blaze and it spread toward houses on Gilman street, threatening the dwellings. The members of the hook and ladder company were unable to get the fire under control and a general alarm was sent in from box 45, bringing additional help. Eight hundred feet of hose was laid and a stream was directed on the blaze, subduing the flames in the Gilman street section. Onlookers started the water question rolling when high pressure was unavailable.

The wind changed and the blaze started creeping toward Woodstock avenue but was extinguished with chemicals from the Hose 2 of the Eagle fire station. The blaze was of a stubborn nature and the lack of high water pressure during the noon hour greatly handicapped the firemen. It was estimated that five acres of woodland were destroyed by the flames. The origin of the fire was not known and the investigation of the cause was not completed by the officials of the fire department late Friday afternoon.

Good Friday was generally observed in Putnam yesterday by banks, a few stores, and some of the industrial plants. Textile plants in the city closed at noon, opening again this morning. Special services in churches were held at 3 o'clock in the afternoon at St. Mary's church and St. Philip's Episcopal church. Large crowds attended the singing of the "Crucifixion" at the Second Congregational church and other special services at other church throughout the city in the evening.

Trains, motor coaches and other public service utilities were carrying their extra Easter holiday passengers Friday. Specials were added to the bus lines with extra coaches to take care of the holiday business on the regular trains. A great many people passed through Putnam on their way to their New England homes to spend the greatest holiday of the year yesterday.

Extra equipment for the city fire apparatus ordered by Chief Ralph E. Thurston will prove the necessity to the department in fighting the many brush fires during the present dry season. The booster tank to be added to the hose No. 1 will be a much needed piece of equipment when it is installed in service. The tank has a capacity of 60 gallons of water and will replace the old chemical tank that is on the truck. Friday's grass and brush fire on Gilman street would have been more easily extinguished had the members of the department been able to direct such a stream on the blaze. Foamite extinguishers recently purchased by Chief Thurston proved their value at the gasoline tank fire in the garage under the state armory Thursday morning, when they aided in confining the flames to the large truck that was afire. The new braking system and pneumatic tires for the Hose truck at the central fire station will be installed soon.

The heavily stocked trout brooks in this vicinity showed many of their specimens during the warm days of the current week. The speckled beauties were seen Friday afternoon, shooting through the fast running streams near the county home. In former years it was thought by many that brook trout of any number were contained only in the famous Snake Meadow brook in Killingly, but the action of the local fish and game club has proved valuable in stocking the brooks in this locality, that have been fished out. Sportsmen, who spent their half holiday in the field on Good Friday, reported that they saw many of the fish that will be taken out when the law lifts on Sunday, April 15. None of the local anglers who have fished in the Rhode Island brooks have brought back any evidence worth mentioning to prove the "lengthy" tales of the ones they lost when the line broke.

Thursday evening at the Second Congregational church a special communion service was held in honor of the commemoration of the Lord's supper. At this service 15 new members were enrolled into the membership of the church. Rev. James F. English, pastor of the church, was in charge of the service.

A committee consisting of James E. Murray, J. A. Gagne and George Lewis, Jr., representing the Putnam lodge of Elks, are now working in conjunction with the Putnam high school athletic field improvement committee to make arrangements for the holding of a spring carnival by the Elks. The date get for the affair will be on May 24, 25 and 26. The entire proceeds from the carnival are to be given to the high school athletic committee for the improvement of the athletic field, erection of bleachers and other necessary repairs. The local football and baseball grounds are now in a run-down condition and there are no facilities to allow the fans to sit down to watch a game being played. Principal E. L. Robinson has sanctioned the affair, as have the other school authorities. All proceeds derived from the carnival will be turned over to the committee in charge of the fund now being raised.

Choirs in all the churches of the city have been rehearsing for the special Easter anthems that are to be sung in places of worship on Sunday morning. At all the masses at St. Mary's special music will be rendered. Sister 'Arc Ange, music instructor at St. Mary's school and organist at the children's mass, has arranged the following selections to be presented by the children at the 8 o'clock mass: Prelude, "Alleluia, Alleluia, Let the Holy Anthem Raise," followed by the anthem, "Resurrection," from Gravier. The closing anthem to be sung will be in three parts, "Pilli et Filiae." At the 9:15 and 10:30 o'clock masses the regular choirs will sing under the direction of Organist Rose Metras, assisted by an augmented orchestra under the direction of Joseph Belair.

Choirmasters at the Methodist, St. Philip's and the Baptist churches all have special Easter selections prepared to be presented at the services on Sunday. Special services will be presented at the Second Congregational church in the morning, with the Easter cantata at 7 o'clock in the evening.

The Lenten season will officially come to a close at noon today and with the closing of this season, sacred to many, will come the opening of the post-Lenten season social activities. The first social affair to be held will be the Easter Monday ball of the local council of K. of C., to be shortly followed by the promenade of the Junior class of Putnam high school, on next Friday evening.

Sub-Master and Mrs. L. F. Noyes, of Quinebaug avenue, left for Bridgeport to spend the remainder of the Easter recess. Mr. Noyes is head coach of athletics at Putnam high school.

Mrs. Joseph Guertin, of 249 Providence street, died at her home in this city Thursday at the age of 67 years. Mrs. Guertin is a native of Canada but has lived the greater part of her life in Putnam. She is survived by one son, Eleazar Guertin, who is also a resident of Putnam.

April boxing shows that were planned by the Putnam Sporting club have been further postponed by the promoters, awaiting a decision from the state Amateur Athletic association.

JEWETT CITY

RESURRECTION FESTIVAL TO BE OBSERVED WITH JOY

(Special to The Bulletin)

JEWETT CITY, April 6—The following Easter musical programs have been prepared:

Baptist Church

Organ prelude, Christ is Risen Mozart
Anthem, Christ the Lord is Risen Today Mumma
with solo by Margaret Jordan and duet by Miss Jordan and Charles F. Gardner.
Offertory, Communion, arranged from Mendelssohn
Postlude, Unfold Ye Portals Gounod

At 7 p. m.

Prelude, Festival Prelude Stults
Offertory, Song of Spring Ashford
Two part Cantata, The Risen Redeemer J. W. Lerman
Solos by Verna Tarbox, Florence W. Quimby, Margaret Jordan and Isabel Button. Violin accompaniment by Tyler Gilbert.
Postlude, Marche Jubilante Battenan
Chorister, Mrs. G. H. Prior.
Organist, Mrs. J. A. Davis.

St. Mary's Church

St. Mary's church, Vidi Aquam, choir; Kyrie, Conconi; Christie Ellison, duet, Mrs. Edward Blanchard and Mrs. Oglate Sarrazin; Gloria, Conconi, Lin Tollos, soprano solo, Mrs. Sarazin; Credo, Conconi; Et Incarnatus ist, Mrs. Noel Garard, Mrs. Sarrazin, John McCarthy, Thomas Barnett, George LaFleur; offertory, Christ Triumphant, Pietro A. Yon, Mrs. Garand, Mrs. Sarazin, John McCarthy, Thomas Barnett; Sanctus, Conconi; Benediction, soprano solo and choir, Concone; Agnus Dei, Concone; Benediction; O Salutaris, Margaret Blum; Tantum Ergo; Divini Praitus; Hale Dies, L. Bordue; James Olson, organist and chorister.

Congregational church, 10.45, Organ prelude, Festival Prelude, Stanley T. Reiff; anthem, O Death Where is Thy Sting? from "The Resurrection and the Life," Ira Bishop Wilson; offertory, Contemplation, Rudolf Friml; postlude, Grand Chorus in D, W. R. Spence; vesper service at 4; organ prelude, In Springtime, Cuthbert Harris; cantata, Easter Joy, J. W. Lerman compiled and arranged from the works of Verdi, Gounod, Mascagni, Rodney, Rubinstein, Myerbeer and Offenbach. Sopranos Sadie Thompson, Mrs. F. D. Ballou, Mrs. L. G. Buckingham, Mrs. J. T. Stewart, Mrs. Andrew McNicol, Isabel Marshall, Ethelie Parkhurst, Ellen Faust; altos, Mrs. F. E. Robinson, Mrs. Martin Krauss, Mrs. E. H. Hiscox, Bessie Thompson, Christine Marshall, Loretta Alley; tenors, Walter E. Marshall, Charles Perkins, Arthur Goodenough, William Marshall, Everett Thornton; basses, Byron, Kinnie, Earl Hiscox, Earl Robinson; soloists, Sadie Thompson, Mrs. Ballou, Mrs. Buckingham, Wm. Marshall and Byron Kinnie; offertory, Cradle Song, Trygve Torjussen; postlude, Processional, Moussargsky-Saulkes; chorister, Mrs. E. H. Hiscox; organist, Mrs. Walter Benjamin.

Methodist church, 10.45 a. m., organ prelude, Easter Joy, Hosmer; anthem, The Lord is Risen Today, Mumma, with solo by Mildred McCluggage; offertory, Lift Up Your Heads, Nolte; postlude, Rejoice Evermore, Lorenz; evening, prelude, After Sundown, Carl Motel; cantata, Easter, Glad Easter, choir and Sunday school. The chorister is Irving Thornton and the organist, Everett Thornton.

The following two strings were bowled between Westerly and Glasgo on the local alleys Wednesday evening, with two separate teams from each town. The Glasgo teams were winners

Glasgo				
Gallup	105	113	97—	315
Sturtevant	85	74	83—	242
Hyde	85	77	79—	241
Parent	93	124	119—	336
Brooks	100	101	102—	303
Totals	468	489	486	1443
Westerly				
Crandwell	97	77	103—	277
Avery	71	124	80—	275
A. Mackel	97	97	107—	295
H. Mackel	82	98	87—	267
Peabody	93	98	100—	291
Totals	440	488	477	1405
Glasgo				
Wilcox	87	95	120—	302
Osga	78	73	93—	244
Skika	86	103	113—	302
Ban	98	78	95—	271
Banas	108	83	99—	290
Totals	357	432	520—	1409
Westerly				
R. Wilcox	114	73	99—	286
Lann	87	100	112—	299
A. Mackel	104	130	95—	329
C. Mark	85	107	85—	277
Stenhouse	92	80	81—	253
Totals	482	490	472	1444

The alarm on the fire whistle at 3.40 Friday afternoon was for a threatening grass fire on upper Aspinook street. Station 34 was sounded on the big whistle. Forty gallons of chemical did the trick. No damage. Although the chemical, used in an open lot, with a considerable breeze blowing, is no more effective as a fire quencher than the water in which it is contained, yet with the old truck it is all the small means available. With the big new LaFrance pumper, a booster tank, so called, with handle any small blaze like that of Friday afternoon. The explanation of the chemicals value, made here in course of an address to the firemen by Chief Howard L. Stanton of Norwich, was of such that in a closed room or chimney the application of the chemical forms carbonic acid gas, thus with the absence of oxygen, combustion becomes impossible.

The mercury did an altogether unseasonable stunt Friday in rising from 49 at 7 a. m. to 81 at 2 p. m.

A nearby apple raiser was seen on the streets of the borough Friday afternoon retailing russet apples, just as sound and smooth as when they were picked six months ago.

Mrs. W. B. Montgomery, entertained the Harmony club Friday afternoon.

Miss Marian Strickland of Middletown is spending the Easter vacation at Mrs. H. E. Paul's.

Mr. H. Gordon Willis is in Southbridge and Webster for the week end.

One of the old timers, reading in The Bulletin of the death this week of Jeremiah Sullivan of Providence, recalls his long term of residence in the village of Jewett City—40 odd years ago, and remember what a remarkably sweet tenor voice Mr. Sullivan possessed. And recalls the great hit he made here when he sang "How Is the Major Gilfeather."

WOMAN STOLE $80 MEANT TO BUY TICKETS TO CANADA

(Special to The Bulletin.)

JEWETT CITY, April 6.—Thursday about 2 p. m., Mrs. Benjamin La Blanc went into Anthony's store. The woman had her baby in a carriage, which she wheeler through the store door and left just inside, while she went further down the counter to make a few purchases. In the front of the carriage on the robe, at the baby's feet, Mrs. La Blanc left her pocketbook. Even as she was paying for the small articles she had bought, and as she looked toward her baby, she saw a woman leaning over the carriage, evidently admiring the child. Presently the woman hurried out, and as quickly Mrs. La Blanc ran to the door, to find the pocketbook gone There was $80 in the wallet, it being the price of tickets for Canada, where she and her husband are expecting to remove soon. Mrs. La Blanc had earned the money working nights in the Ninigret plant of the Fisk Tire Co. The woman was broken-hearted and at once notified Officer Henry Vegiard. Today it is learned that the identity of the woman is pretty well established.

It seems reasonable to believe, as the police think, that anyone with a spark of honesty or sympathy will return the money to the address which was in the wallet, to save arrest or prosecution, if for no higher motive.

[illegible] today, mat. and eve., The Rising Romeo, with Red Grange.—adv.

LEDYARD

Ralph Krout preached to a good sized audience in the Congregational church Sunday morning, Palm Sunday. His discourse had reference to the day. At the offertory Frederick Allyn and Mr. Osborne sang "The Palms." At the close of the Sunday school, the annual election took place. Joseph A. Clark was re-elected superintendent; Billings T. Avery, assistant superintendent (re-elected); Carl H. Holdridge, clerk and treasurer (re-elected); Miss Nellie W. Geer, superintendent Home department (re-elected); Henrietta Finnegan, superintendent Cradle Roll; librarians, Gilbert Hayen, Alfred Clark, Hazel Gray, Marthe Babcock.

The Sunday school has had a very prosperous year. It has had an average attendance of 49, the largest in several years, very good for a rural church.

John Barrett of Cornell University has been spending his Easter recess with his mother, Mrs. A. D. Barrett. Frederick Allyn of the same college has been spending his vacation with his parents, Mr. and Mrs. W. I. Allyn.

Kenneth Main has been with his parents, Mr. and Mrs. Calvin R. Main, during the past week.

The annual Missionary Society meeting of the Congregational church was held at the parsonage Thursday afternoon.

Ralph Krout conducted the services at the funeral of John Shella at the Town Farm Sunday afternoon. Mr. Shella was of German descent and was the last inmate at the Town Farm.

The regular meeting of the Town School committe was held at Ledyard Center Monday afternoon. All of the members were present. Bills were approved and ordered paid. Some of the members of the board, with the selectmen, will view different sites offered at Gales Ferry for a new school house. Achievement lists are used by Supervisor Connelly in the different schools with marked success.

All the Ledyard schools closed Thursday for the Easter recess and will open for the spring term Monday, April 16.

The Sunday evening meeting of the C. E. Society was held at the residence of Joseph A. Clark. Gilbert Hagen was leader of this meeting.

The Missionary society held its annual meeting at the parsonage Thursday with a good attendance of members and several visitors. The meeting opened with the hymn, "My Faith Looks Up to Thee." After scripture reading and prayer, a number of letters were read of interest to the members. A letter from a missionary in China was read by Mrs. Carl Holdridge and Mrs. Everett Gallup. The election of officers resulted as follows: President, Miss Nellie W. Geer; first vice president, Mrs. Joseph A. Clark; second, Mrs. Carl Holdridge; secretary and treasurer, Mrs. Flora I. Gray; assistant secretary, Mrs. John Finegan. Miss Geer in behalf of the society presented Mrs. Gray a plant in bloom, as a token of appreciation of her long and faithful services as secretary which has been continuous since the formation of the society. Mrs. Gray expressed cordial thanks. After the hymn, "Blest be the tie that binds," sandwiches, cake and tea were served.

SEEDS OF QUALITY

It is not too early to start planting your vegetable or flower garden, for it won't be long now until the earth is warm and ready to be worked. We have a complete stock of Seeds of every variety, all carefully selected in packages or in bulk.

FREE! A Ferry's 1928 Seed Annual

D. Blumenthal

DANIELSON

Town Hall Building

UNION

Miss Alva Smith is entertaining this week her niece, Mrs. Clarence Slater, of Norwich.

Raymond Hathaway and his family moved to Hydeville, in Stafford, last week.

Mrs. Howard G. Barber is the guest of her sister, Mrs. Joseph Atkinson and family in Boston. Mrs. Walter Turning of Hartford is housekeeper for her father during her mother's absence.

George W. Coolidge went to Ellington Monday to begin work on the farm of John T. McKnight. Mrs. Coolidge and their little son are expecting to move to their new home in a few days.

Mr. and Mrs. Leon Oliver and daughter Elizabeth, were guests of friends in Rock Meadow and Union Center Sunday.

Mr. and Mrs. H. R. Howard attended a meeting of Stafford grange Tuesday evening. Mr. Howard was one of the speakers.

Mrs. Emma F. Moore, widow of Lyman Moore of Union, died at her home, 47 Woodland street, Southbridge, Mass., Sunday, April 1. The funeral was held at the residence Tuesday afternoon, and burial was in the family lot at Union Center cemetery. Rev. Charles Puffer of Stafford, an old friend of the Moore family, was the officiating clergyman at the funeral and at the burial. Mrs. Dudley Clarke and Mrs. Richard McAllister, of Southbridge, sang at the funeral Lead Kindly Light, Abide With Me, and Face to Face. Relatives and friends were present from Worcester, Westboro, Charlton and Wilkinsonville, Mass., and from Union and Danielson. A group of friends, who were unable to attend the funeral at Southbridge, gathered at the cemetery in Union for the brief committal service. Mrs. Moore was born in Holland, Mass., May 6, 1852, the daughter of Edward P. and Fidelia Humes Blodgett. She was a successful teacher in Holland, Wales and Union before her marriage with Lyman Moore, July 1, 1872. Their home was on the Thomas Moore farm at Mashapaug. Her husband died Jan. 23, 1917, and in July, 1918, Mrs. Moore moved to Southbridge. From that time she resided in Worcester and Southbridge. She is survived by three daughters, Elizabeth Martha (Mrs. H. G. Royce) of Wales, Mass., Belle Frances (Mrs. D. B. Williams) of Worcester, Mass., and Miss Bessie Gertrude Moore of Bridgeport. There are also four grandchildren, children of the late Fred Alvin Moore, Lawrence, Esther, Irene and Winifred Moore, of Union. Mrs. Moore leaves a wide circle of loving friends who admired her beautiful character.

PRESTON CITY

A most enjoyable evening was spent Friday when the Christian Endeavorers of Preston City gathered for their April executive meeting and social. During the business meeting it was decided to have an Easter sunrise service April 8th at 5.30 on the green near the library in Preston City. The leader will be Mrs. Harold H. Muttart who will present the subject, Crusade with Christ for Youth Evangelism, World Peace and Christian Citizenship. After business meeting a county fair with its many shows, was greatly enjoyed. Mrs. Herbert Benjamin and Miss Marcia Zabriskie were dressed as clowns and made great merriment for all. Games were played. Coffee and frankfurters were sold. Peanuts and bananas were distributed. The next executive and social meeting will be held Friday evening, April 20th.

COLUMBIA

Mr. and Mrs. Albert Brown and Mrs. Percy Carver, who have been spending the winter in Dade City, Florida, returned to their Columbia home Tuesday.

Howard Squier, Tax Collector, was at the town hall all day Monday to receive taxes.

Mr. and Mrs. Robert Smith and Miss Bessie Hubbard of Hartford called on friends in Columbia today.

The local Christian Endeavour Society plan a sunrise Easter service Sunday at 6:30 on the ledges back of Erwin Collins' house.

Miss Agnes Lyman has returned to Briar Cliff Manor, N. Y., after visiting her parents, Mr. and Mrs. William Lyman.

Mrs. Duane Waln spent Wednesday in Hortford.

The annual meeting of the Columbia Burying Ground Association is to be held at the town hall.

Mrs. Lyman Smith of Briar Cliff Manor, N. Y., is spending her Easter vacation with relatives in town.

The meeting of Columbia Grange was held Wednesday evening. In the absence of the lecturer, Mrs. Elsie Collins acted as lecturer.

Miss Marion Holmes, teacher of the Center school, was unable to teach Thursday on account of illness. Her sister, Mrs. John Mitchell substituted for her.

The town schools were closed Good Friday, they will remain closed for the following week for the spring vacation. The High school pupils had Good Friday at home, but their spring vacation comes at the end of April, in accordance with the new plan adopted this year, eight weeks school followed by one of vacation.

INFLUENZA

As a preventive, melt and inhale night and morning—

VICKS VAPORUB

Over 17 Million Jars Used Yearly

House Cleaning?

CURTAINS—At last a "Perfect Curtain Service" which finishes your Curtains exactly to measure with the edges straight and true. No hooks or pins used. Send your most delicate curtains to us and the results will exceed your expectations.

RUGS—Rag Rugs, Floor and Bath Mats, done expertly. 15c up, according to size.

BLANKETS AND QUILTS—Washed carefully in pure soap and water and fluffed dry—35c to $1.00.

PILLOWS—Washed without removing the ticks and fluffed dry—60c.

CALL 831

Let the TROY Clean House for You.

TROY LAUNDRY

282 FRANKLIN ST.

F. RUSSELL SMITH, PRES.

Cuticura Soap is Pure and Sweet Ideal for Children

When Morning Minutes Count

QUICK QUAKER OATS

Provides Morning Energy—

Cooks in 2½ to 5 minutes

1790 1928

Norwich Bulletin and Courier

Entered at the Postoffice at Norwich, Conn., as second class matter
Telephone Calls:
Bulletin Business Office 480
Bulletin Editorial Rooms 35-2
Bulletin Job Room 35-2
Willimantic Office, 634 Main St. Telephone 1131-2.

138 YEARS OLD

Printed every day in the year except Sunday.
Subscription price 12c a week, 50c a month, $6.00 a year.

Members of The Associated Press
The Associated Press is exclusively entitled to the use for republication of all news despatches credited to it or not otherwise credited to this paper and also the local news published therein.
All rights of republication of special despatches herein are also reserved.

Norwich, Saturday, April 7, 1928

Daily Average Circulation

WEEK ENDING MARCH 31, 1928:

13,484

STATE ROAD WORK

Scan the first of the bulletins by the state highway department and it will noted that from one end of the state to the other and from the Massachusetts boundary on the north to Long Island sound construction work is underway or employes are engaged in piling the roads.

This corresponds to the housecleaning and reconstruction work that is going on in many households today and with the exception of oiling, it can be expected to be continued to a greater or less extent throughout the year It means detours or considerable rough driving.

The building of new stretches of road, the construction of bridges, the replacement and maintenance work are all part of the necessary labors in connection with the completion of the system of state roads. Such work involves much confusion for the time being but it is part of the price that has to be paid for good roads.

The extension of the improved roads during the present year gives promise of much satisfaction to various sections of the state. Locally two stretches of road are getting needed attention and the improvement when completed will be of great benefit to travel down the east side of the Thames and on the cross road to Poquetanuck. To an extent it will vie as far as it goes, with the great improvement which was made last year on the west side of the river, and it marks the beginning of what must eventually result in the removal of many of the bad curves farther down on the east side.

Each year brings decided changes in the way of highway betterments. Connecticut is being gradually covered by better roads, many of them of permanent construction. But in addition to the trunk lines good roads are being pushed into sections where improvements have long been needed and where the state is able to do what towns cannot undertake. This means not only the opening up of additional territory, but it puts residents in touch with cities and makes it possible for them to obtain services and supplies often denied in winter to country road residents. While good work is being done in this direction there is still opportunity for more as each year's construction programme discloses.

THE BORAH FUND

Senator Borah set out to raise a fund of $160,000 for the purpose of returning it to Harry Sinclair. The sum would have represented the contributions which were made by Sinclair to republican campaign funds and regarded as tainted.

The senator from Idaho thought he would have no trouble in collecting the money. He figured that the dollars would flow in to him so rapidly that the amount would be in hand long before this. He has learned to the contrary. He has found out that there was much opposition to his plan for while there might have been a willingness to eliminate the taint there was a strong feeling that the money should not go back to Sinclair. If he wasn't entitled to it there was no reason why it should be paid back to him just because he had given it away.

The idea aroused much more opposition than it did favor. This is revealed by the fact that he has collected only about $7,000 and now he is stumped to know what to do with it. The suggestion has been made that he turn the money over to the striking miners or some other organization.

If Senator Borah is to abandon the raising of the fund the only thing that he can legitimately do with the money which he has in his possession is to either pay it over to Sinclair or to return it to those who gave it to him for that purpose. It doesn't appear that it is his to do with as he pleases. Probably the donors might be agreeable to the use of the money for some worthy charity but there was no such understanding at the time the contributions were made.

Had the object been declared in the first place to devote the complete fund for some worthy cause it would have met with much more general approval. It is conceivable that the effort might have succeeded but no moral purpose could be served in returning the alleged ill gotten gain to the responsible head. But in view of the course adopted, the failure to reach the goal and the need of disposing of the contributions it is the duty of the senator to return the money from whence it came unless consent is obtained for other use.

RUBBER RESTRICTION

It was a clever scheme which was put through by the British government when it enacted that legislation known as the Stevenson bill for the purpose of controlling the rubber supply of the world, and as some have claimed collected from the United States increased rubber prices with which to offset the costs of the war. Because this country is a big user of rubber it felt severely the effects of the British restriction law.

There were difficulties which were not anticipated when the law was adopted for while the law worked well at the start it was impossible to control rubber production permanently. The forcing of British growers to curtail their output would corner the business and boost prices, but it also made it apparent that other growers should strive to supply the requirements. This was undertaken by the growers in the Dutch East Indies. It prompted increased attention to rubber growing everywhere. American capital has been put into Liberia and into Brazil for the purpose of overcoming this situation and there is no question but what it was bound to succeed.

Upon investigation it has been found that the British effort could only temporarily accomplish what was undertaken. The result is the decision to abandon the effort and it gives proof to the claims which have been persistently put forth by this country that such a limitation was a violation of fundamental economic laws. It needed time to demonstrate it but time has upheld the American contention.

The Stevenson act was a mistake. It received opposition from rubber interests in England even as elsewhere and now it has been tried and found wanting. It has been a costly experiment, but it has demonstrated the wisdom of providing this country with legislation which will permit of some degree of protection in case similar conditions arise again in Great Britain or elsewhere.

Such legislation is now before congress and will permit American importers to form combinations by which importation of necessary products may be obtained. It will leave us in a position to act in case of other attempts at similar restrictions.

EASTER

Easter's message is a message of hope. It is a season of triumph and rejoicing because of the assurance which comes through the Resurrection.

As has been so well said by Albert M. Ewert, "In city and country; in art domed cathedral and isolated church; in mansion and cabin is sung in harmonious cadence, sometimes soft and low, and then again, in accelerated movement, the glad tidings of Eastertide, with its message of the day and to the day's toilers, "Christ is risen!" So man must ever seek to rise superior to the destructive forces around him. He must measure up to his ideal if he would escape the debasement wrought by the dominence of his lower self. In no other way can he expect to live the ideal life. His inspiration and ideal are found in Christ. His entrance as an amateur into the Christian life is but indicative of his growth into that of an artist. And in this progressive, accumulative ascendency he is conscious of the leadership of one, who, by one decisive stroke of matchless power, in the resurrection from the death, proved his Sonship, authority, superiority and divinity.

"Therefore, however wild and steep your path may be; however mighty the sweep of sinful propensities and habits; however dark and threatening the clouds that cross your path, take heart and press on! Easter's message is for the world. It puts a song in the individual heart. So as nature responds to the touch of spring, may mankind everywhere enter into the spirit of Easter."

We can appreciate at this season what another has said that "The lesson of Easter plainly tells us that we must die to our selfish selves, to our littleness, narrowness, pride and hate, and rise to the eternal life of service."

THE WHITE SHIP BILL

When the senate adopted the bill which was sponsored by Senator Jones, calling for a permanency in the government ownership and operation of the merchant marine which could not be broken, or the ships sold, it was believed that it would fail of adoption. That hasn't as yet received its final test, but the indications that the house would present a measure which would upset the senate plan are bearing fruit in the shape of the decision by the house subcommittee to report the White bill for dealing with the shipping problem.

Under the terms of the White bill provisions would be made for the building up of the merchant marine but with the idea of finally having the vessels turned over to private owners. This may not indicate that the government is going to get rid of its ships as quickly as might be desired, but that is the ultimate object.

By this bill it would also be possible for Americans to borrow up to three quarters of the cost of vessels from the government, the rate to be at 2 1-2 per cent. and such a loan to continue for a period of 20 years. The purpose is to make possible for Americans to build or acquire ships which will be up to date, meet speed requirements and in every way be able to compete with modern vessels under other flags.

The aim is to not only keep the American flag upon the high seas but to increase the number of vessels flying it. The White measure is a bill that is far more satisfactory than the Jones bill, but though the shipping problem needs prompt and favorable treatment there's no certainty that the two houses of congress can come to an agreement concerning it.

EDITORIAL NOTES

May it be a bright and happy Easter.

The man on the corner says: There's always two guesses when people refuse to step on the scales.

Tammany democratic leaders and candidates have gone or are going south, and they refer to it as a vacation.

All that is needed is a continuation of the fine April weather to make the Easter parade a big success.

There are always those who think tax reduction is not worth while because it is not large enough. But it is to be remembered that while tax reduction can be indirectly effected by a surplus such is not possible through a deficit.

THE MAN WHO TALKS

The poets of all ages have been wont to rave over the springtime and from their point of view, are perfectly justified. Is it not much the same with us, the more practical fellows—so called? Are we not a bit inclined to go into ecstacies over the glorious season with its birds, foliage and flowers? But it is not exactly with the same tone that the poets are wont to use. While they are seeing the birds come out of the south we are seeing the garden tools come out of the garage or summer house. What delight it is going to give to the backbone that has hibernated for several months to spade up the garden! How hard it is for us to wait patiently for the gladsome hour! What joy it will be in fighting rose bugs, Colorado beetles and their numerous offspring, caterpillars and their flock of little children. And after the garden has been planted and saved from destruction, what heavenly music will come from that celestial oriole, commonly called the lawn mower! Oh the Good Old Summertime!

A Striking article appeared in a recent magazine on "Business as a Civilizer." It certainly shows us that in one direction, at least, the "good old times" have been made a good deal better. "Forty years ago," says this writer "a boy without enough brains or enough money was destined for business." College men for the most part went into the professions. All this has been radically changed. Business itself is regarded as a profession, and many branches of it require ability of the highest quality and training. Once it was said that a man with scruples was out of place in business. The cardinal principle was to get the better of somebody. Now this has radically changed. It has been discovered that the source of prosperity is the gaining the reputation of candor and honesty.

Much has been said of late about slackers at the polls. Considerable light has been thrown on this matter by the illuminating article in the National Municipal Review by Dr. William B. Monro, professor of government in Harvard university. Prof. Monro puts an emphasis on the moral side of the question that the professional politician is likely to overlook. Is there anything in civic morality that makes it the duty of a man to vote unless that ballot will contribute to the greater effectiveness of popular government? Is any real service rendered by herding the crowd to the polls under the urge of militant propaganda? Men and women who go to the ballot-box under the urge of the politician's whiplash are only a menace to popular government. An examination of the register's list will show that those of the community most capable of voting intelligently are those who do vote.

It would seem from the testimony of experts that the whole question of criminology is undergoing a radical change. The idea of retribution so long the controlling motive in punishment is largely giving place to reformation, which is far more humane, and gives more stability to human society. The effect of crime is three fold, looking at it from the legal standpoint: (1) the guilty party, (2) the party injured, and (3) human society in general. It seems perfectly reasonable that the underlying motive of punishment should be the best interests of human society in general. Now in the case of a capital offense, will the best interests of society be subserved by putting the criminal to death, or to make his punishment of a reformatory character, so that he may be a useful citizen? In other words, is it better to kill him or to make a man of him? The latter, at least is worth trying.

On one occasion when General Washington was receiving an ovation in New York city, his attention was attracted to a beautiful child in his mother's arms. The mother saw that glance, and, smiling, lifted up her little one as the great general passed by. He paused a moment, then took the little one up in his arms and kissed him. A great shout rent the air as the people saw this beautiful human touch. Then and there the mother decided that her little one should be christened "Washington." But little did she think that her child, in the providence of God, would become a household word throughout the civilized world. Not because she had given him the name of "Washington," but because he was Washington Irving. America will never forget that while George Washington was her first great general, Washington Irving was her first great writer to gain an international reputation. This child was born April 3, 1783.

Kindness is one avenue through which love finds expression. Drummond, whose book on this subject was the best seller of the day, makes this fact perfectly clear. His treatment of the subject quite agrees with the difinition of love which Professor Julius H. Seelye of Amherst college used to impress upon his students. "Love," he said "was the leaving of self for the good of another." This conformed to the old Anglo-Saxon word from which "love" is derived. The Latin word "Amo" expresses the coarser idea of "love," as we find in "amatory"—a derivative. The "voluntary leaving of self for the good of another" represents its higher ethical value. And perhaps "kindness" reveals that permanent characteristic of the word "love" better than any other. That it is the highest expression of the human personality hardly needs any argument in its support.

Probably the word "love" has more attributes than any other in the English language. One old Greek writer came very near to the Christian conception of "love" when he compared it to the sun. To make this emphatic he drew an hollow circle. Instead of writing the word "Sun" in the center of that circle he substituted the word "LOVE" in capital letters. Then he drew tangents as thickly as they could be arranged on the outside of this rim, representing, not the rays of the sun, but what they stood for in the spiritual world: the attributes of "love." These rays stood for everything that a cultivated thinker could impute to that mighty emotion that we call "love." This celebrated ancient writer would quite agree with Professor Henry Drummond that Love was the Greatest Thing in the World. He would likewise be in perfect harmony with that glowing description of "love" that Saint Paul has made immortal in the thirteenth chapter of First Corinthians.

Did you ever think that improvement in travelling conditions not only tends to banish distance, but also mutual misunderstandings between nations and the different sections of any one great nation? When it was impossible, or exceedingly difficult, for one nation to get reliable information as to how other people lived, they were liable to rest a good deal upon imagination or on untrustworthy evidence on the part of unscrupulous travellers who longed to make a sensation. It is quite probable that the English people have a better opinion of Americans since they have been able through better means of travel to visit us and see us at different angles. New England has most decidedly better opinions of Texans and Californians since the railroads have gotten these two sections of our country nearer together. With the automobile and the airplane in a few years we shall all be uncles and aunts.

NEW EXPEDITION TO VENEZUELA

An "aerial" exploration that has no connection with aviation, but with bird life, is about to be launched in South America by the National Geographic Society-Carnegie Museum Venezuelan Expedition.

Ernest G. Holt, who will head the expedition, is in Washington conferring with Dr. Gilbert Grosvenor, president of the National Geographic Society, preliminary to the study of the first "good will flyers" of Pan-America—such as the warblers and shore birds that summer in the United States and winter in Venezuela.

Original American "Explorers"

These birds, the original American explorers, have their winter homes in areas of Venezuela which Mr. Holt's party will explore.

Mr. Holt will leave the United States from New Orleans where he will sail for La Guaira. In northern Venezuela he will bowl along in motor cars over the fine roads which the government has built in the inhabited areas of the Republic. But when he pushes into the largely unexplored areas south of the broad Orinoco he will take to canoes to penetrate the thickly forested country where one expedition lost lives and explorers have been turned back by hardships of tropical travel. In the mountainous regions pack mules will be used.

Bird study is the major objective; but observations of the land, its animals and other life forms, and its amazing variety of tropical trees will also be made.

To Study "Bird Zones."

Birds flying blithely overhead seem, to the envy of landbound laymen to have complete "freedom of the air." But birds have distinctive habitats, comparable to wheat belts and timber lines, and it is by exploring cross sections of these life zones that Mr. Holt hopes to make an exhaustive survey of the bird life of Venezuela.

The bird explorer is interested in the origin of existing forms, in the distribution of species, and to arrive at these facts he must find what species now exist in given localities. North America knows some birds, the scarlet tanager, for example, which have originated in the Tropics but now are familiar to temperate climes. Certain of the West Indies Island which are remnants of a former continental mountain chain are believed to have been the highways for the dispersal of various kinds of birds. Further studies will determine these and hundreds of other facts dear to the students of bird lore, which facts also may shed light upon the making and changing over of our continent at various geologic times.

Beauty and the Grotesque.

In the course of his study Mr. Holt will amass photographs and collections of such Wonder birds as the Scarlet Ibis with its brilliant red plumage which is the envy of the textile dye maker; the Cock-of-the-Rock with its curious double crest formed of two groups of feathers pressed together; and the ungainly Jabiru Stork, with its white plumage and naked black head and neck, which stands higher than our Sandhill Crane.

Venezuela is a happy hunting ground of the ornithologist because of its variety of climatic and physical zones, ranging from mountain peaks that pierce the sky at some 17,000 feet to the low plains along the sluggish Orinoco. There also are arid regions, where the cactus and thornbush hold sway, as in our own West; the llano country, carpeted with grasses and scrub trees; and the vast, humid and swampy delta of the Orinoco, bordered by mangroves.

Amazing Variety of Trees.

"However, the unexplored area, lying between the Rio Caura and Rio Branco, is a region of dense forests. In those forests are scores of kinds of trees, wood from which some day will be as highly prized as mahogany, walnut, and teak are today. The chicle is there, already of economic value for its gum, but providing also a beautiful, deep wine-colored wood which has been known to endure for hundreds of years.

Mahogany has forged ahead of other tropical woods in popularity because it floats, and thus can be removed from otherwise inaccessible forests. But as the world's timber demands increase, ways will be found to transport many other tropical woods to civilization centers, and dense forests which now are called jungle will become prized commercial timber stands.

And the perils of jungle travel?

For this area lies just north of the Brazilian border, and east of the region where, near the town of Esmeralda, the giant basins of the Orinoco and the Amazon so overlap that the flip of a bird's wing may determine whether a drop of rain will reach the sea at the Orinoco's delta, or flounder half way across the continent to emerge at the island-flecked mouth of the Amazon.

Insects, Not Jaguars, Perilous.

Mr. Holt is not greatly worried about jaguars, anacondas, and boa constrictors.

"I have recently traveled 16,000 miles through the interior of Brazil," he said. "By count we saw, in that distance, just eight snakes. Other experience in tropical America leads me to believe the jaguar will not harm the traveler unless the animal is molested."

"What then is your chief difficulty?" he was asked.

"Disease," he replied. "disease and its chief cause—ubiquitous insects. Mosquitoes are the real peril of the Tropics, while nine-tenths of the naturalists' discomforts are due to ticks, harvest-mites, fleas that burrow in the feet, and other parasites."

Today's Anniversaries

1750—William Ellery Channing, the famous clergyman, who destroyed his health by his rigid asceticism, born at Newport, R. I. Died at Bennington, Vt.
1786—The celebrated catacombs of Paris were consecrated with great solemnity.
1868—Darcy M'Gee, a member of the Dominion senate, was assassinated by a Fenian at Ottawa.
1886—Captured Indians of Geronimo's band were shipped to Florida.
1890—Bronze statue of George Peabody presented to Baltimore by Robert Garrett.
1893—Shocks of earthquake were felt in South Carolina and Georgia.
1916—James B. Angell, for many years president of the University of Michigan, died. Born at Scituate, R. I., Jan. 7, 1829.
1926—Premier Mussolini was shot and slightly wounded by Hon. Violet Albina Gibson, sister of an English baron.
1927—President Coolidge appointed Henry L. Stimson to investigate the situation in Nicaragua.

Today's Birthdays

Most Rev. Randall Thomas Davidson, Archbishop of Canterbury, born 80 years ago today.

Lloyd Osbourne, stepson of Robert Louis Stevenson and himself a successful novelist, born in San Francisco, 60 years ago today.

Rt. Rev. E. Campion Acheson, coadjutor bishop of the Episcopal diocese of Connecticut, born in England, 69 years ago today.

Alexandrine Irene, only daughter of the former Crown Prince Frederick William of Prussia, born in Berlin, 13 years ago today.

John J. McGraw, manager of the New York National league baseball club, born at Truxton, N. Y., 55 years ago today.

Fellowship of Prayer

DAILY LENTEN DEVOTION

By Rev. Jay T. Stocking, D. D., Federal Council of Churches in America — Copyright 1928.

"The Living Christ"

SCRIPTURE: Memory Verse: "Because I live, ye shall live also" (John 14:19).

Read: John 14: 12-24.

MEDITATION: Yesterday we thought of the dying Christ. But it is in the living Christ that we have our hope. He died on Calvary nineteen hundred years ago that He might live everywhere today. Nothing has so moved men and strengthened them as His living spirit. It has inspired the greatest deeds of men. "Not I live, but Christ that liveth in me," said St. Paul. In the sense of His presence men have done the impossible. What means the gradual conquest of suffering, ignorance, and hatred but that Christ is living in the world and carrying on His saving healing and redeeming work? Because He lives, we are full of hope for the future.

PRAYER: O God, give us sight to behold our unseen Lord. And may we have such fellowship with Him in sorrow and in victory that we may know the secret of His strength and peace and see even in our darkest and most difficult hour the shining of the eternal Light. Amen.

Sunday Morning Talk

He Is Risen.

In the end of the Sabbath, as it began to dawn toward the first day of the week came Mary Magdalene and the other Mary to see the sepulchre, and behold there was a great earthquake; for the angel of the Lord descended from heaven, and came and rolled back the stone from the door and sat upon it. His countenance was like lightning, and his raiment white as snow. And the angel answered and said unto the women, "Fear not yet; for I know ye seek Jesus, which was crucified. He is not here; for he is risen, as he said. Come and see the place where the Lord lay." Matt. 28: 1, 2, 3, 5, 6.

It was with the deep sorrow that Mary went to the sepulchre that morning, one of the most glorious mornings that this world has ever known. A risen Saviour and oh, the joy that filled the hearts of those sorrowing ones when they again beheld the one that had been laid in the grave but a few days. And today our hearts should be filled with joy for He is the same risen Christ as He was at that time. We of today have that great and wonderful promise, Lo, I am with you always, even unto the end of the world.

May we, like those disciples, after the resurrection, it was their one desire above all other things to follow in their Master's footsteps, and win others to follow Him who is the way, the life eternal.

May our Easter mean more to us this season than ever before. May it mean a full consecration to Him who hath loved us, who died for us and has risen. May we each day of our lives follow in striving to win those for whom He died.

Stories That Recall Others

The 11th Commandment

The pastor of the church recently conducted a revival and one of his ambitions was to make the meetings of interest to young folk, particularly the children. Two active members of the congregation are the parents of little Louis, a sharp minded youngster who, apparently, encounters home difficulties occasionally.

When, one night, the minister had succeeded in getting a number of children in the front rows, he asked several of them to repeat the ten commandments. Many of them succeeded but when Louis was called on he rose and, looking about for his parents, shouted:

"Thou shalt not whip!"

Latest in New Theories

A teacher had given a number of examinations. These were some of the answers she found:

"In case of drowning, put on dry clothes as quickly as possible and yell for help."

"When chickens get old their teeth fall out, so they eat stones, and the stones fall into the old holes left by the teeth and make new teeth."

"A molar is what my daddy is in the factory."

LETTERS TO THE EDITOR

More About Woodchuck Hill

Mr. Editor: I have read E. C. Peck's nice letter about Woodchuck Hill and that district. I know every foot of the ground Mr. Peck went over and I followed him all the way.

But he was a number of years ahead of me. Even before I was born the people he met had passed away or moved before my time, that is the most of them. I remember Wm. Lyon and the Perry Bruthert place. The Elias Williams place just north of Wm. Lyon's was bought by my grandfather in 1864 and he lived there until 1896 instead, as Mr. Peck had it, from '64 to '69.

I hope Mr. Peck will pardon me for calling his attention to the way he has the name spelled. It should be Daniel Boyens instead of Daniel Brown.

My uncle Charles Boyens was agent at the Versailles depot for many years and now lives in Occum and my mother lives in Norwich. That is all that is left of a family of six children.

Mr. Peck speaks of a school house near Lyon's four corners. I never heard of one being there but there was one at Williford's four corners about a mile from there where Cyril Whitford made cigars. Mr. Whitford was a cripple so he learned to make cigars and did a good business at it in those times. Going back to the Williams place and going north from the house, there was a steep short hill called Bennett hill. At the top of the hill on the left was a piece of land that the Williams family reserved for some church society to build a church on, and I guess they still hold that right. The church never was built.

Now a little more about Fort Ned. I would like to know more about the Nipmuck trail. If I remember right it was on the east side of the river from Hanover to Fort Ned. There it crossed the ford and went up the other side of the river through Egbert Bingham's woods. There was a good path there when I was a boy. Beside this path is where the small pox patients are buried. I have visited the graves many times years ago. I guess it is all grown up with brush and woods now.

I see in the Social Corner a member that was a school mate of mine when I attended school at the red school house and I was glad to know that there are a few of us still living. I would like to know your name, Sis, God bless you.

E. J. TEFFT.

Montville, April 6, 1928.

It is about as hard for a man to keep a diary as for a woman to keep a sharp lead pencil.

What Do You Know About Eastern Connecticut?

Question.

1—Where was the home of the Mohegans before they moved to what is now Mohegan, near Norwich?

2—What two Willimantic banks failed in the same year?

3—What was the year?

4—When did the short skirt first reach Eastern Connecticut?

5—When was the Pomfret school for boys opened?

6—Under whose direction?

7—When was the Hartford Baptist church organized?

8—What Eastern Connecticut men were the leading inventors of wood type?

Answers will be found on the classified page.

BURGESS BEDTIME STORIES

Prickly Porky's Prickly Cousin.

The well protected, you will see,
Are independent as can be.

Bobby Coon.

Bobby Coon was all interest. Boomer the Nighthawk had spoken as if Prickly Porky the Porcupine might have a cousin way down in the Tropics. "Boomer," said Bobby "do you mean to tell me that Pricky Porky has a cousin down there?"

"I certainly do," replied Boomer.

"Does Prickly Porky know it?" asked Bobby.

"How should I know?" replied Boomer. "I never asked him."

"Does this cousin of his look like Pricky Porky?" continued Bobby.

"Yes and no," replied Boomer.

"What do you mean by that?" demanded Bobby.

"Well," replied Boomer, "he has a prickly coat, but he has a long tail."

Bobby pricked up his little round ears at that. "Did you say a long tail?" he cried.

"Isn't your hearing good tonight?" asked Boomer politely.

"It's perfect," replied Bobby. "But who ever heard of a Porcupine with a long tail?"

"You've heard of it now," retorted Boomer.

"Is that long tail covered with little spears?" inquired Bobby.

"It isn't covered with anything but skin," replied Boomer.

"But Prickly Porky's is," said Bobby. "That is the most dangerous part of Prickly Porky. If you keep away from his tail, you will keep out of trouble. Prickly Porky fights with his tail. So his cousin down there has a long tail. Well, well, well! With a long tail he must be able to fight even better than Prickly Porky."

"Who said he fights with his tail?" demanded Boomer.

"Nobody," replied Bobby. "I'd forgotten you said there was nothing on that tail but the skin. Aren't there even a few teeny, weeny little spears?"

"No," replied Boomer. "That tail is to hang onto branches with and not to fight with. If it was all covered with little spears he couldn't hang onto the branches with it the way he does now."

There was Prickly Porky himself, shuffling along clumsily

Bobby looked puzzled. "What does he want to hang onto branches for? Prickly Porky doesn't hang onto branches."

"Well, Prickly Porky isn't Prickly Porky's cousin," replied Boomer dryly. "There is no more reason why he shouldn't have a long tail than there is why your cousin, Nosey the Coati, shouldn't have a long tail. If Old Mother Nature didn't think they had a use for long tails she wouldn't have given them long tails. Old Mother Nature doesn't make any mistakes."

"Ho, ha, ha!" laughed Bobby Coon. "Ho, ho, ho!"

"What are you laughing at?" demanded Boomer rather suspiciously. "Are you laughing at me?"

"No, oh, no!" cried Bobby, hastily. "No, indeed! I wouldn't laugh at you for the world, Boomer. I was laughing to think how Prickly Porky would look with a long tail."

"Did some one mention my name?" a voice grunted.

Bobby and Boomer turned. There was Prickly Porky himself, shuffling along clumsily.

(Copyright, 1928, by T. W. Burgess)

The next story: "A Difference in Tails."

POETRY

The Easter Lily

The lily rests for many a month
Within the bulb entombed
In dust and darkness, where it once
So radiantly bloomed,
Until upon its sepulchre
God's shining finger lies—
His sunshine, reaching through the gloom
And bidding it arise.

It twists the bulb and breaks the clod,
And lifts above the mold
A bud unfolding in a flower
Of fragrant white and gold,
And from the altar Easter Day
In all its pure perfection,
It proves anew the miracle
Of death and resurrection.

—Minna Irving.

Strange Clamor

Wake up in my heart the strange thing
That makes the wild clamor of spring,
The strange clamor, the music that seems
Tongued by the hounds of dreams.

The rain makes it, and the mist,
And there's a note of it hidden and slow
In the buds mouth, being kist
By the first ardor and glow.

Oh, heavily strain of passion awake!
The mountains, rivers, forests are alive;
The meadows quicken with it, and its spell
Is in the waves that drive.

Does so the sun sing in his state on high,
And the moon and the sweet stars splight?
The white roads carry it, the breeze
Is a clamor of symphonies.

Wake in my heart its echoes burning strong,
And I am clamor, as the flowers and spray
Of ocean—and the warbling, wild song
Of insects and birds at play.

—Baltimore Sun.

HUMOR OF THE DAY

Clerk: Have you ever smoked before?

Store Boy: Yes, before everyone but the boss.—Good Hardware.

Cousin Ben — "Give me a kiss, Milly dear, and I'll give you 5 cents."

Milly—"No, thank you! I can make more by taking castor oil!"—Detroit News.

Teacher: "Robert, give me a sentence using the word 'pasture.'"

Robert: "I went past your house last night."—The Progressive Grocer.

Jerome—That's my late wife.

Rod—I didn't know you were divorced.

Jerome—I'm not, but look at my watch!

Lady—Doctor, my husband complains of seeing dots before her eyes.

Doctor — I hardly think that is cause for serious alarm.

"But, doctor, he trys to sign his name on them."—Life.

Fond Mother—I am going to make an artist of my little boy.

Friend—Has he any special aptitude for that profession?

Fond Mother—Oh, yes. He can go three days without eating.—Boston Post.

A farmer had agreed to deliver 20 hens to the local market. Only 18, however, were sent, and it was almost evening before the 20th bird was brought in by the farmer.

"Man," said the butcher, "you're late with this one."

"Aye, agreed the other. "But, ye see, she didn't lay till this afternoon."—Tit-Bits.

"I keep boarders," said the butcher's new customer. "Pick out some of your toughest turkeys, if you please."

The delighted butcher very willingly complied with the unusual request, and said in his politest tones:

"These are the tough ones, ma'am."

Upon which the customer coolly put her hand on the remaining pile and declared:

"I'll take these!"—Montreal Family Herald.

KALEIDOSCOPE

Two-thirds of English people have light colored eyes.

Iceland is the most sparsely populated country in Europe.

Trout fishing is often improved by the presence of beavers in the streams.

The Chinese tree of heaven, the ailanthus, grew in North America hundreds of thousands of years ago, as is shown by fossil specimens in Colorado.

As a further step in the democratization of the German army, Wilhelm Heye, commander-in-chief of the defense forces, on his return from the United States issued an order that in future a general—on or off duty—was to be addressed as "herr general" and that the former appellation of "your excellency" was to be dropped as being obsolete.

More than half of Germany's revenue for 1928 is appropriated for expenditure resulting from the world war which ended ten years ago. War pensions and allowances account for 33.6 per cent., and reparations payments absorb 23 per cent., a total of 56.6 per cent. And this is likely to last for another generation.

Three flat-bottomed river steamers, specially constructed for shallow waterways, have been built at Cosel, near Breslau, Germany, for Colombian account. The boats are intended for transport service on the Magdalena river, which abounds in rapids, and on which navigation is very difficult. Trial trips on the river Oder, near Breslau, having been very successful, the boats have now been shipped to Colombia.

Thumb prints as trade-marks have been adopted by some of London's most exclusive dress designers with the aim of outwitting smaller dealers who retail copies of their gown creations as genuine. "Dress pirates," these shop keepers are called by the dress makers who pride themselves on their originality. One designer of note conceived the idea of protecting her name by the thumb print method and others quickly followed the lead. The prints are generally those of the designer, indelibly on the cloth.

A business structure, laid out after modern American lines will be erected in Gothenburg on the very spot where 300 years ago, King Gustavus Adolphus stood, outlining the city plan of the community he had founded.

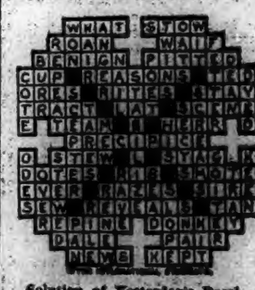

Solution of Yesterday's Puzzle

WHEN YOU WANT to put your business before the public there is no medium better than through the advertising columns of The Bulletin.

SPECIALS FOR EASTER!
PINE PLAINS GREENHOUSE
CUT FLOWERS AND PLANTS
Telephone 1882—3 Norwich
BLAKE & STUART
Greenhouse—Military Highway

Do you know the most beautiful way to spread the Glad Easter Tidings?

Say it with Flowers from Gedulig's
MEMBER OF FTD ASSOC.
GREENHOUSE 75 CEDAR ST. PHONE 868

Welcomed Everywhere—
Your Photograph

No other remembrance is yearned for more . . . No other can express half as well the true spirit of gift giving.

Your Photograph — made here — will always be a worthy symbol of your regard.

HOUGHTON
Photographic Specialist
SHANNON BUILDING NORWICH, CONN.
PHOTOGRAPHS Live Forever

Charles D. Foster
Insurance in All Forms
161 Main Street. Tel. 781

FOR EASTER
BUY HER A CANARY
Makes the Home More Cheerful.
Just Received a New Shipment.
GOLD FISH AND SUPPLIES.
BABY CHICKS AND SUPPLIES.
CLARK'S PET SHOP
50 SHETUCKET STREET

Carload
Baled Shavings
On Track Today.

Special price if taken from car.

YANTIC GRAIN & PRODUCTS CO.
3 Cove Street

JUNIOR O. U. A. M.

Buckingham council, No. 14, held its regular meeting Wednesday with a good attendance. Many things were discussed and transacted that will benefit this council. The reports of the entertainment committee on the two last dances held by this council showed that they had been very successful, and it was voted that another dance be given soon.

Last Saturday night a bus load of Daughters of America and Juniors journeyed to Stonington in honor of the anniversary of the order in that place.

Visiting in Massachusetts

Mrs. Franklin E. Peckham of Corning road is visiting her daughter Miss Mildred G. Peckham in Boston. She is also a guest in Haverhill and Brockton, and of Mr. and Mrs. Joseph G. Rainey of Dorchester, Mass., who were formerly of this city.

Don't forget that pecuniary charity is often a curse to humanity.

DIED

PECKHAM—In Mohegan, April 7, 1928. Charles S. Peckham, aged 59. Notice of funeral hereafter.
CHARLES S. PECKHAM

1728 1923

Norwich, Saturday, April 7, 1923

VARIOUS MATTERS

Light vehicle lamps at 6:40 this evening.

Today, the 7th, will be exactly 13 hours in length.

Throughout April, Saturn is evening star, rising at about 10 p. m.

The Easter candy egg in all sizes will figure largely in today's trade in sweets.

The Plainfield republican town committee has chosen Thomas J. Seaton chairman.

For the second day this week the temperature was 68 degrees Friday, in the afternoon.

Washington county Pomona, No. 2, is to meet with Westerly grange, No. 13, P. of H., Tuesday, April 10.

Many property owners improved their holiday from work Friday by cleaning up lawns and yards.

At Moosup, John A. Prior, of Philadelphia, is spending the week at the home of his father, John E. Prior.

Hundreds of dozens of hot cross buns were disposed of by Norwich bakers and grocers on Good Friday.

For Easter gifts the local stores are offering some unusually appealing articles in the fashionable tinted glass.

Wesleyan guild of Trinity Methodist church is to be addressed the coming week by Mrs. Jerome Greer, of Gales Ferry.

W. J. Powers, agent for the federal quarantine board of Arlington, Mass., was at Lord's Hill inspecting corn, Wednesday.

Improvements in progress at the home of Fred Dalomba, on Union street, include covering the house with fancy shingles.

In the beautiful gardens at the residence of the Misses Williams, on Broadway, the poplars begin to show the influence of a few sunny days.

The first woodpecker of the season was reported Friday from East Great Plain, where he was discovered perched on top of a tall telephone pole.

Those staying late in Florida say that the early cold weeks of winter are being made up for, at present, the mercury running anywhere from 80 to 90.

There is to be an Easter concert at Quonochontaug church Easter Sunday evening. There will be special music Easter Sunday morning at the services.

Tug Miles Standish has towed the barge Wilmington to the wharf of the Edward Chappell company at Norwich, where the barge is discharging a cargo of coal.

Easter cards, chocolates and novelties. Place your order for New Haven Dairy Special Easter brick ice cream. Free delivery. Phone 1353. Smith's Drug Store.—adv.

On account of the present condition of the country roads, the dairymen of Westford are obliged to deliver their milk to the state road, where the milk truck awaits them.

April 20, Mrs. Robert B. Chappell, of New London, formerly of Norwich, is to give a talk on Beauty at St. James' parish house, New London, to the Girls' Friendly society.

Mrs. W. H. Foote, wife of the artist, who has spent the past two months with Mr. Foote and their daughter, Katherine, in Arizona, is at Old Lyme spending some time with her sister, Mrs. J. H. N. Condict.

Miss Harriet Sullivan, daughter of Dr. and Mrs. Daniel Sullivan, of Jerome court, New London, is spending part of her vacation from the Katherine Gibbs secretarial school as the guest of her sister in Washington, D. C.

Connecticut members of the Lay Alumni association of the Catholic University of America, Washington, D. C., have been appealed to as part of a national campaign to contribute to a fund for the development of freshmen athletics at that institution.

His musical friends are pleased to learn that, following a long period of rest necessitated by a severe attack of laryngitis before the holidays, Roderick F. Sullivan is again able to sing. Mr. Sullivan was soloist at the funeral of Miss Jane Skelly, of Newport, at St. Patrick's church Thursday.

BEFORE CITY COURT ON EMBEZZLEMENT CHARGE

John M. Dougherty, who is a violin player of this city, was before the city court Friday morning on the charge of embezzlement of $35, the value of a vacuum cleaner, from the Eureka Vacuum Cleaner company. At his request he was given a continuance to Monday under bond of $500, which was furnished for him about 6 o'clock Friday night.

Representatives of a Willimantic automobile concern came here Friday and reclaimed a machine which it is understood Dougherty has had in his possession for about a week with the Willimantic dealers plates on it, having taken it on the plea that he wanted to try it out with a view to buying it.

GRASS FIRE SPARKS SET FIRE TO HOUSE

A two and a half story frame dwelling owned by the Joseph Hall Co., at DeWolfe's switch, near Trading Cove, was damaged by fire at 10:15 o'clock Friday morning to the extent of about $200. The blaze was caused by a grass fire which started Thursday night. Sparks are thought to have gotten into one of the walls of the house and to have smouldered throughout the night. Engines No. 5 and No. 6, Chief Howard L. Stanton and the Yantic fire company responded to a call for help.

The firemen experienced some difficulty in extinguishing the fire as it had worked its way in between the partitions of the house. The only available water supply was a well. Chemical was used on the blaze and it was necessary to do some chopping in order to get at the seat of the fire.

Easter Offering for Charity

The Easter offering in all the Catholic churches of Connecticut will be for diocesan charities, for the poor, the wayward and the weak, Bishop Nilan's report of last year's offerings shows that the contributions amounted to $98,963.64, a substantial increase over the collection of the preceding year. The chief items of expense were: Repairs and improvements on buildings, $6,291.38; maintenance of dependent children, $27,079.26; deaf mutes, $2,636.06; aged blind and crippled, $2,811.20; National Catholic Welfare council, $8,000; Little Sisters of the Poor, $3,000; House of the Good Shepherd, $3,000; Orphan asylum in New Britain, $3,000; payment on the building debt of St. John's school, Deep River, $15,000.

Owen S. Smith Improving.

Word has been received that Owen S. Smith of Norwich Town is improving. Mr. and Mrs. Smith and their daughter, Mrs. T. S. Thomas, who has been visiting them in Eustis, Florida, plan to leave Sunday, reaching here early next week. Mr. Smith suffered a shock late last week, while at his winter home in Eustis.

PERSONALS

Mrs. Leo Peloquin, of Norwich, visited relatives in Westminster recently.

Walter Durr who has been for some time in New York is at his home on Town street.

Mrs. Latham E. Smith, who is ill with a very severe cold at her home at Gales Ferry, was somewhat improved Friday.

G. S. Beebe of Scotland road returned this week from a visit with his daughter, Mrs. Frederick D. Millard, in New Jersey.

John W. Slattery and daughter Miss Nellie Slattery of Waterbury are spending a few days at their former home in this city.

Miss Margaret Chapin, who teaches in Lakeville, is spending the Easter vacation at her home at Norwich Town.

Mr. and Mrs. O. J. Brockway of East Great Plain have returned home from Florida, where they spent the winter in Eustis, Orlando and St. Petersburg.

Harry Schwartz, a student at Boston university law school, is the guest of his parents, Mr. and Mrs. Abner Schwartz, of 25 Perkins avenue, for the Easter recess.

Franklin E. Peckham of Corning road, accompanied by his daughter Mary, are spending several days over Easter at West Point, N. Y., with Mr. Peckham's son and daughter-in-law Lieut. and Mrs. Howard L. Peckham.

SUES INVESTMENT FIRM ON CLAIM OF FRAUD

R. W. Watkins & Co., who recently opened stock investment offices in New London, and James H. Dunn, its general manager, were made defendants Friday morning in a $1,500 suit alleging fraud, brought by Louis Markow, according to papers served by Deputy Sheriff J. H. Tubbs.

The complaint alleges that on March 1, and prior thereto, the defendants were in the business of selling stocks. Prior to March 1, it is alleged, Manager Dunn represented to Mr. Markow a certain stock known as The National Investors, to be of great value and being purchased in large quantities, and represented that if the plaintiff would purchase some of it the concern would guarantee to sell it within the highest quoted price for that day.

On March 2, according to the plaintiff, he purchased 32 shares of common stock of the above named, and paid $896 for it. The defendant agreed to sell it on a certain day for not less than $35.50 a share. On that day, it is alleged, the plaintiff delivered to the defendant the certificate for such sale and was notified that the stock was sold.

The plaintiff claims that he demanded the money from the sale but was told from time to time that it was coming by mail and that one day there came from Hartford a registered parcel which upon being opened was the certificate of stock back.

Mr. Markow alleges that the stock was never sold and the representations made by the defendants that it had been were for the purpose of fraud and deception.

DIED ON ROOF WHILE ENGAGED IN PAINTING

While painting the roof of a shed at his home at 57 Merchants avenue Friday afternoon Joseph Paradis, 56, dropped dead at 5:45 o'clock from cerebral hemorrhage. As the incline of the roof was not of a very perceptible degree the body did not roll off onto the ground and was taken from the roof by the undertaker. Medical Examiner Dr. C. C. Gildersleeve of Norwich was called and cerebral hemorrhage was given as the cause of his death. Undertaker George G. Grant of Taftville was given permission by Medical Examiner Gildersleeve to take charge of the body.

Mr. Paradis was born in Canada and came to Taftville with his parents 1882, having lived in th etown ever since. He was employed by the J. B. Martin company of Taftville. Besides his wife he is survived by six brothers, John, Gustave, Louis, William and Rages Paradis, all of Taftville and Ovide Paradis of Springfield. His parents and a brother died in Taftville within a period of nine weeks from Friday.

WILL VOTE IN JUNE IN CITY COURT ROOM

Appeals made to the selectmen and to the republican political powers in the city on behalf of aged voters, male or female, and women voters, who found it hard to climb the long flights of stairs to the town hall on voting days, have resulted in a decision on the part of the selectmen to use the city court room instead of the town hall for the poling place in the central district in the June election.

First Selectman William S. Murray made the announcement Friday that the selectmen would exercise their power to designate the voting place and they considered it advisable now to use the city court room. This is on the ground floor and is easily accessible so that reaching it will offer no difficulty to even the most feeble voter. The benches can be moved and other arrangement of the furniture in room made so as to accommodate the voting machines and the other necessary paraphernalia of the election.

It will be the first time in the history of the town so far as known that voting will not be in the town hall in this district.

THINK MURDER CAR SEEN IN NORTH WOODSTOCK

(Special to The Bulletin.)

PUTNAM, April 6—An automobile believed to have been the Willys-Knight car, whose occupants shot and killed Irving H. Nelson at Pomfret this evening, was reported at Putnam police headquarters to have been seen at 8:30 o'clock tonight by autoists parked in an open lot in North Woodstock. According to the telephone call, the occupants of an automobile saw the Willys-Knight by the light from their headlights while they were turning around, and thinking that they were in trouble offered their assistance. They were told to leave the spot. Upon investigation no auto was found in the locality mentioned.

Shortly before 11 o'clock, it was reported that the machine was halted at Wilsonville. Local and state officers are investigating.

Shower For Miss Elfrieda Heber.

Another shower was held Thursday evening for Miss Elfrieda Heber in honor of her approaching marriage to Fred Kellish of Middletown. Miss Olga Zachae entertained with a few solos, and was generously applauded. Refreshments were served by Mrs August Heber, assisted by Mrs Hanley. Those present were the Misses Mary Mack, Lucy Morrell, Yvonne Allard, Delores Allard, Olga Zachae, Monica Boneczek, Mrs. A. Viens and Mrs. J. Hanley.

The wedding is to take place at the German Lutheran church at 3 o'clock on the afternoon of Tuesday, April 24.

Three Small Grass Fires.

Three small grass fires made calls for the fire department Friday but all were of a minor nature. They were at 353 Washington street, rear of 43 Williams street, rear of 8 Spring street, and at 560 Boswell avenue.

Two heads of the family are not better than one.

CHURCHES TO SHOW MESSAGE OF EASTER IN SERMON AND SONG

Sermons which will have for their theme the gladness of the Easter message to the world and music that draws its inspiration from the resurrection will make up the special observance of Easter Sunday in the Norwich churches, and the significance of the day will be further emphasised by beautiful floral decorations.

The musical programmes arranged in the churches are as follows:

First Baptist.
Rev. E. C. Dunbar, Minister.
10.30 a. m.

Prelude—"Resurrection Morn" Johnson
Call to Worship
Nicaea
Invocation
Responsive Reading—Selection 61
Anthem—"The Lord is Risen Today" Mumma
Old Testament Lesson
Hymn—"In the Cross of Christ" Conkey
New Testament Lesson
Pastoral Prayer and Response
Psalm 23
Offering and Offertory Solo:
"The Majesty of the Divine Humiliation" ..... Stainer (from The Crucifixion)
Mr. Robert Gray
The Doxology
Children's Story
Hymn—"Jesus Christ is Risen Today" ..... from Lyra Davidica
Message—The Sense of Immortality, Rev. Mr. Dunbar.
Anthem—"Welcome, Happy Morning" ..... Adams
Prayer of Consecration
Benediction
Postlude—"Easter Postlude" .. Dubois
7.30 p. m
Prelude
Call to Worship
Hymn—"There is a Green Hill Far Away" ..... Gower
Scripture
Anthem—"Lift Up Your Heads" Nolte
Pastoral Prayer and Response
Offering and Offertory
Hymn—"When I Survey the Wondrous Cross" ..... Mason
Sermon Message—Crucifying Jesus, Rev. Mr. Dunbar
Solo—"The Resurrection" .. Sheldon
Mrs. Claude R. Wilson
Ordinance of Baptism
Hymn—"Purer Yet and Purer" Anonymous
Benediction
Postlude
Choir—Sopranos: Mrs. Louis G. Wheeler and Mrs. Claude R. Wilson; altos: Miss Bernice Willey and Miss Marian Browning; tenors: Robert Gray and Mervin B. Leffingwell; bassest: Lawrence Browning and Earle W. Stamm. Organist: Mrs. Walter M. Cowan.

Trinity Episcopal.
10.35 a. m.

Prelude—Grand Chorus ..... West
Processional—The Day of Resurrection ..... Tours
Christ Our Passover ..... Stults
Gloria Patri ..... Woodward
Festival Te Deum ..... Buck
Benedictus ..... Hawley
Introit—Jesus Christ is Risen Today ..... L. Davidica
Kyrie Eleison ..... Eyre
Gloria Tibi ..... Eyre
Hymn—Christ the Lord is risen today ..... Rimbault
Anthem—As it began to dawn..Foster
Sanctus ..... Eyre
Benedictus Qui Venit ..... Eyre
Agnus Dei ..... Reed
Gloria in Excelsis ..... Eyre
Recessional—Come see the place where Jesus lay ..... Mason
Postlude—Festal March ..... Calkin
Quartet—Mrs. Ira Avery, soprano; Mrs. Edward Calvert, alto; Arthur R. Blackledge, tenor; George D. Hollingworth, bass; Miss Mildred Wightman, organist.

4 p. m.
Easter Carol Service
Offertory Solo—Christ Triumphant, Pietro A. Yon
George D. Hollingworth
Distribution of prizes to members of the church school.

St. Andrews' Episcopal.

Easter day services are arranged as follows:
Holy Communion 8 a. m.
Morning Prayer and Holy Communion (choral) 10.30 a. m.
Church School 12 noon.
Confirmation service 7.30 p. m.

The 10.30 a. m. services will be marked by special music. At Morning Prayer the following order will be observed:
Processional Hymn 112—"Jesus Christ is risen today"
Easter Anthem—"Christ our Passover" in C ..... by Gregory
"Te Deum Laudamus" in G by Starkweather
"Jubilate Deo" in C ..... by Marks

At the Holy Communion service which immediately follows:
Introit Hymn 111—"Christ the Lord is risen today"
Hymn 118—"At the Lamb's high feast we sing"
Offertory Anthem—"The Resurrection' in E flat ..... by Nevin
Hymn 412—"The King of Love"
Recessional Hymn 110—"Come ye faithful"

The Kyrie, Gloria Tibi, Sursum Corda, Sanctus, Benedictus, Agnus Dei Gloria in Excelsis wil be that set in "G" by R. M. Stults.

At 7.30 p. m. the bishop-coadjutor of the diocese will be present for the service of confirmation.
Rev. J. Rees Jones, Rector.

Christ Episcopal.

At 8 o'clock the early communion will be the first service on Easter day in Christ Episcopal church. All members of the parish who can are urged to receive the blessed sacrament at this hour rather than the late celebrant at 10.30. The hymns to be sung in processional by the two choirs are: "He is Risen Tell it out with Joyful Voice" ..... J. A. Neander
"The Day of Resurrection" A. B. Tors
"Welcome Happy Morning" A. S. Sullivan
Kyrie—"Lord Have Mercy" J. A. Barnby
Introit Anthem—"Christ Our Passover" ..... W. A. Savage
Sequence Hymn—"Angels Roll the Rock Away" ..... C. F. Roper
Gloria Tibi and Gratis Tibi..Gounod
Sermon Hymn—"The Strife is O'er" H. H. Isaak
Offertory Anthem—"Jesus Christ is Risen Today" ..... J. J. Powell
Canticles—"Lift Up Your Hearts" Francis W. Shaw
Sanctus ..... Prof. Caraidge
Benedictus—"Blessed is He that Cometh" ..... T. Tertorley
Adeste Fideles ..... Dr. J. Reading
Agnus Dei—"O Lamb of God" W. B. Gilbert
Gloria in Excelsis—"Glory be to God on High" ..... C. Zeuner
Nunc dimittis—"Lord Now Let us Thy Servants" ..... J. Turle
Post Communion Hymn—"O Saving Victim" ..... J. A. Uglow
Recessional Hymn—"Come ye Faithful" ..... A. S. Sullivan
Sacrament of confirmation by the bishop at 3 o'clock in the afternoon with special music and sermon.

Taftville Congregational.

Prelude—Resurrection Morn, Johnston
Anthem—Awake, Thou That Sleepest ..... Wm. Reed
Offertory—Hail, Glorious Morn, Geibel
Soprano Solo—Elsie Heap; violin obligato, Harold Linderson.
Anthem—All Hail, Dear Conqueror, Thos. Adams
Festival Postlude ..... Seifert

Greeneville Congregational.

Prelude—Orchestra
Anthem—Night in the Garden, E. K. Heyser
Anthem—And when they were come, E. K. Heyser
Offertory—Orchestra
Anthem—How calm and beautiful E. K. Heyser
Orchestra: H. Rich, J. Kukla, G. Helmboldt.
Choir: Miss Charlotte Fowler, Mrs. L. C. Prentice, W. Douglas, Mr. Mell.
Organist: Mrs. F. G. Waters.

Park Congregational.

Prelude—Easter Morning .... Malling
Anthem—Welcome Happy Morning, Shackley
Offertory—King Ever Glorious, (from The Crucifixion) Stainer
Mr. Fillmore
Anthem (Carol)—Unto the Perfect Day ..... Barnes
Postlude—Grand Choeur in D, Spence
Annie L. Tarr, organist and chorister.

St. Patrick's.
9:00 O'Clock Mass.
Junior Chorus.
Kyrie ..... Missa Angelis
Easter Hymn ..... Mendelssohn
Mr. La Fontaine
Christ the Lord Is Risen .. Hammere
Today He's Risen ..... Hymns
Flower of Carmel ..... Hammere
Sortie ..... Mendelssohn
Accompanist .. Miss Beatrice Gadbois
Director ..... Mr. La Fontain
10:30 O'Clock.
Prelude ..... Bach
Vidi Aquam ..... Gregorian
Kyrie ..... Mozart
Haec Dies ..... Lambillotte
Credo ..... Korman
Sanctus ..... Korman
Agnus Dei ..... Bizet
Benediction of the Blessed Sacrament.
O Salutaris ..... Cottone
Tantum Ergo ..... Rosewig
Divine Praises ..... Traditional
Laudate Dominum ..... Traditional
Sortie ..... Mendelssohn
Soloists—Mrs. Bernard Coyle, Miss Sadie Driscoll, Miss Blanche LaPre, Mrs. Thomas O'Rourke, Messrs. Roderick Sullivan, Walter La Fontaine, Horace Corning, John Kelly, William Shannon.

Trinity M. E.
10:30 A. M.
Organ Prelude—Ressurrection Morn Johnston
Processional—Christ the Lord Is Risen Today.
Carol—Welcome Happy Morning C. F. Manney
Anthem—Triumphant Morn Schnecker-Lynes
Offertory—Magdalene G. W. Warren
Hymn—I Know That My Redeemer Lives.
Soprano solo—Awake, Arise C. Edwards
Recessional—Look Ye Saints, the Sight Is Glorious.
Organ Postlude—Easter Day .. Loret
7:30 P. M.
Special music and sermon by the pastor.
Organist—Mrs. Olive R. Roberts.
Choir director—Mrs. Walter M. Buckingham.

Church of the Good Shepherd (Universalist)

Prelude—Meditation .. George Drumm
Arranged by Edward Shipper Barnes
Chime, Chime, Chime! .... A. F. Loud
Awake, Thou That Sleepest B. Jackson
They Have Taken Away My Lord J. Stainer
Alleluia! Death Is Conquered Geo. Tompkins
Unto the Perfect Day ... E. S. Barnes
Postlude—Processional March J. Frank Frysinger
Choir—Sopranos, Eunice Taft, Virginia Disque; alto, Villa Bussey, Helen Harrigan, Thelma Bjurstrom; tenor Charles Parsons, William Mitchell; bass, Harold Hanigan, Larry Foster; organist, Bertrice Mitchell.

Sacred Heart (Norwich Town)

First mass at 8:30 a. m.
Prelude—Morning Song ... G. Merkel
Hymns, Junior Choir
Christ Is Risen from the Dead.
Hark! Hark! The Angels Singing
Alleluia! Alleluia!
Heart of Jesus Meek and Mild.
In this Sacrament Sweet Jesus.
Processional March ..... E. Guirand
High Mass at 10 A. M.
Senior Choir.
Prelude—Angels of Dawn.
Vidi Aquam ..... Gregorian
Kyrie Eleison ..... B. Hanna
Gloria ..... Concone
Offertory—Alleluia, Alleluia.
Sanctus ..... Hanna
Agnus Dei ..... Hanna
Benediction of the Most Blessed Sacrament.
O Salutaris ..... Geibe.
Tantum Ergo ..... Hanna
Laude Dominum ..... Gregorian
Festival March ..... Stultz
Soloists—Miss Mary Buckley, Mrs. Morgan Cronin, Messrs. Henry Jarvis, Leroy Hubbard. Mrs. William A. Murphy, organist.

Occum and Versailles Methodist Episcopal.

Voluntary ..... Organ
Hymn—Processional.
The Apostles' Creed.
The Lord's Prayer.
Anthem—The Lord Is Risen Today Archie A. Muma
Responsive Readings from the Psalms.
The Gloria Patri ..... Choral
Notices.
Collection.
Anthem—Lift Up Your Heads Roy E. Nolte
Hymn.
Organ and flute—Andantino .. Handel
Sermon.
Hymn.
Benediction.
Choral Response.
Minister—Harvey H. Conklin.
Organist—Miss Alma Boutilier.
Chorister—W. Joshua Heap.

First Congregational.
10:30 O'Clock.
Organ Prelude—Dawn .. Cyril Jenkins
Carol—On Wings of Living Light T. Allen Cleaver
Anthem—The Day of Resurrection W. R. Spence
Offertory Solo—Message of the Lilies Carlo Minetti
Mrs. Charles Schwenk
Anthem—Now Is Christ Risen J. Lincoln Hall
Organ Postlude—March in G W. R. Waghorne

Sacred Heart (Taftville).
7:00 Mass.
Chantons Victoire ..... C. Handel

(Continued on Page 14)

OBITUARY

Lyman L. Chapman

Lyman Lester Chapman, 67, president of The L. L. Chapman Co., well known local harness dealers, died suddenly Friday evening shortly after 8.30 o'clock at the W. W. Backus hospital. Mr. Chapman, who resided at No. 10 Union street, was taken to the hospital Thursday morning, when his condition became serious after an attack of the grippe. Members of the family visited him Friday evening. Shortly after they left the hospital Mr. Chapman unexpectedly passed from earthly life.

There was not probably in the state of Connecticut a better known man in his line of business than Mr. Chapman and neither was there in Norwich a business that was built up as rapidly from a humble beginning to large proportions as that owned and conducted by him.

Mr. Chapman came from one of the oldest families in Ledyard where he was born July 28, 1860. In maternal lines, his line of descent was into the

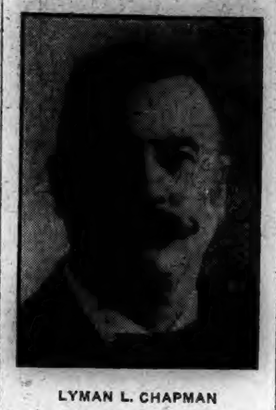

LYMAN L. CHAPMAN

Lester, Lamb and Lyman families all of whom have been more or less prominent in the town of Ledyard for a number of generations.

He passed most of his boyhood days in Ledyard, where he attended the district schools and with the exception of one winter, in North Stonington, his schooling was all received in his native town. He received the customary training of farmers' sons of his time and early in life had a good practical knowledge of hard work. During the winter season he attended school and in the summer he worked on the farm.

When a young man of about 17 years he went to Litchfield county and took the position of overseer on a farm in the town of Goshen. Remaining there sometime he went to Toledo, Ohio, where for a short time he was engaged in a manufacturing business. This venture not proving a success, he entered the employ of what was then the American Union Telegraph Co., in the construction and repair department. He was in this line of work for about eight years, during which time he returned to Connecticut and was employed by the Western Union Telegraph company.

In the later eighties he purchased the livery business of Oliver R. Buddington at No. 160 West Main street which represented his beginning in that line of business. At that time his stock consisted of three horses. His push and energy were soon evident in the growth of the business, which in 1891, was removed to Bath street, and where at that time was purchased and added the livery stock of D. S. Tweedy.

Subsequent growth and additions brought about the extensive business which he conducted for years. His was the most extensive saddlery business in New London county at that time. It was a large and modern horseshoeing business and a carriage and wagon repository. The livery department comprised a half hundred horses, each kept for some particular purpose, and representing the various types of horses required to suit the numerous patrons of the large and well kept livery business. During the summer seasons Mr. Chapman conducted a livery barn at Eastern Point. He made his business a study and built it up from a very humble beginning. Of late years, with the passing of the old time livery stable, Mr. Chapman conducted a harness shop on Bath street.

Politically he was a republican and fraternally he was a member of Norwich lodge, No. 430, B. P. O. E. He is survived by his wife, who was Florence Kean, and a daughter, Mrs. Joseph Devine of Bristol, this state. There are several grandchildren.

Charles S. Peckham

The death of Charles S. Peckham, 59, a resident of this city for practically all his life, occurred suddenly about half an hour after midnight Friday at his boarding place in Mohegan. He was seized with a heart attack from which he failed to recover.

Mr. Peckham was born in January, 1869, and formerly resided for many

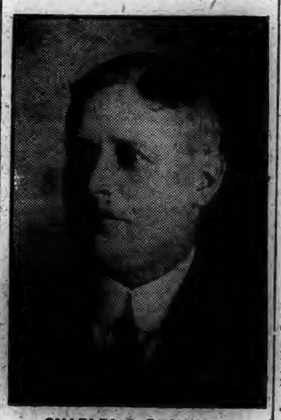

CHARLES S. PECKHAM

years in the Laurel Hill section of the city. He was a member of Thames Valley council, United Commercial Travelers, and was of a genial and companionable disposition which made him a host of friends who held him in high esteem. He was one of the veteran members of the West Side Pinochle club.

He is survived by a son, Everett S. Peckham, and a daughter, Mrs. Walfrid Bjorn, both of this city.

Judge Robert B. Archibald.

Judge Roberts Burns Archibald of Jacksonville, Fla., who has a summer place at Westerly and had spent several summers in this city in the Warren street neighborhood, died March 27 at his home in Florida, according to word that has been received here. He had been in failing health for several weeks.

Judge Archibald was born in Scotland but had lived the greater part of his life in Jacksonville where he was a practicing attorney during his active

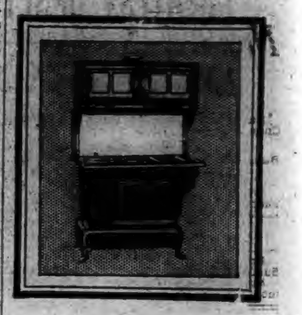

A Million of your Neighbors

Over a million breakfasts were cooked on Crawford Ranges this morning. Some of these breakfasts were cooked and eaten by people you know—right in your own home town, possibly on your block.

They were good breakfasts, quickly and economically cooked — as "Crawford Breakfasts" always are.

Crawford Ranges were first made in 1855. They were good ranges then. They are better ranges now. Each year of the seventy-three has marked a step forward in design and construction. Today they are as perfect cooking machines as three generations of experience and the finest stove factory in the world can make them—for *you*.

Crawford Ranges
Make Good Cooking Better

Hourigan Brothers
Main Street

The Plaut-Cadden Co.
135-143 Main Street

business life but of late had been retired because of his age. He is survived by his wife, who was Miss Minnie Starkweather of this city. He also leaves a son by a former marriage.

Mrs. Remick W. Champion

Mrs. Helen Barrows Champion, 93, widow of Remick Waite Champion, and for years a well known resident of Norwich, died at her home in Norfolk, Va., Thursday, according to word received in this city Friday. Mrs. Champion was the daughter of the late Henry and Julia Barrows and was 93 years and 3 months of age.

She was united in marriage with Remick Waite Champion of Old Lyme. Most of her long life had been passed on Sachem street but of late years she had resided in Norfolk. During her residence here Mrs. Champion was a member of Park Congregational church. Surviving are one son, Francis Furnald Champion of Norfolk. Miss Mary A. C. Avery of No. 44 Oneco street, is a niece and William Barrows Lathrop of Maple street is a grand nephew, and there are several second cousins in this city. The body will be brought to this city for burial.

FUNERAL.

Irvina J. Dupre

The funeral of Irvina Josephine Dupre, infant daughter of Mr. and Mrs. Irvin Dupre, was held at the home of her parents, No. 561 West Main street, Friday afternoon at 2 o'clock and was attended by relatives and friends of the family. Rev. Gurdon F. Bailey conducted the service and the burial was in the Colchester cemetery. There were a number of beautiful flowers. Undertakers Church and Allen had charge of the funeral arrangements.

INCIDENTS IN SOCIETY

Professor Thomas G. Brown, of Otis street is returning from Europe on steamer Nieu Amsterdam, which sailed from Southampton Wednesday.

Early the coming week Miss Hannah M. Crowell, of Oldelms is to leave for Rosemont, Penn., to visit friends for a fortnight.

Miss Ethel Palmer of Rutland, Vt., is visiting Mrs. Harry E. Higgins.

John Porteous and Miss Mary Porteous who returned recently from a visit in Orange City, Fla., with their sister, Mrs. Hugh C. Murray at her winter home, have been in Portland, Maine, this week for several days, guests of Mr. and Mrs. Louis B. Portebus.

Miss Virginia Smith entertained Tuesday with three tables of bridge, having a number of out of town friends as guests.

Raymond B. Case of Broad street is to spend Easter and several days thereafter in Washington, D. C., a guest at the home of Miss Carrie E. Rogers.

Joining a family party for over Easter at the home of Dr. and Mrs. Harry E. Higgins, of Sachem Terrace, Mr. and Mrs. Waldo F. Brown will arrive today (Saturday) from Hartford. Harold W. Higgins is home from Yale and Mrs. George Bunyan and daughter Ann, have arrived from Brooklyn, N. Y.

High words are often used to express low language.

ACADEMY COURT SEASON PRODUCED GREATEST UPSET IN LOCAL HISTORY

Better late than never seems to fit perfectly into the case of the Academy basketball team of the past season.

A short glance at their record will tell the reason why.

Their great spurt the last month in which seven games were won, Plainfield, Coast Guard Jr. Varsity, Crosby of Waterbury, C. F. C. (twice), and Taftville Crescents doing the falling, made local fans completely forget their work for the rest of the season and this is probably as it should be.

Brilliant in Last Month

In that last month the Wildcats were a vastly different club than for the first two months. They did everything right and came pretty near comparing with the best in the state during that time. It sure was some change.

Eleven games were placed on each side of the ledger during the year. Prominent among the wins were those over Crosby, Deep River, C. F. C., twice for the city title, and the Crescents for the town title, and the Coast Guards.

The locals finished last in the eastern Connecticut-western Rhode Island interscholastic league race, but only because that race wasn't run in the latter part of the season. The Red and White played just fair basketball during this league season, whereas they would have had little trouble copping the title had Chapman Tech and Stonington, the remaining members of the loop, been met while the Wildcats were at the top of their game.

Several combinations were tried by Courtland C. Whitney, who was coaching a high school court team for the first time, but the one essayed late in February proved to be the winning one. That was Les Pingree and Lloyd Jarvis at the forwards with Joe Viau at center and Capt. Jim Kelly and Buck LaCroix at the guards. All of these boys made bang-up good games during this time.

COURTLAND WHITNEY
Coach

JAMES KELLY
Captain

LaCroix Elected Captain

Aime (Buck) LaCroix was elected captain for next year at a meeting of the lettermen this week. LaCroix will probably be the only regular to return although it is not yet sure whether Les Pingree, star forward, will be available. However, the prospects for next year are not so bad when it is considered that practically the entire second team will be available, including Fagan, Stevens, Henschel and Swartzburg.

The following is the record:

N. F. A.

49—Plainfield High, 20.
17—Chapman Tech, 24.
26—Tourtellotte, 24.
13—Wilby, 31.
38—Bulkeley (Ind.), 10.
14—Windham, 18.
15—Tourtellotte, 36.
22—Coast Guards, 24.
28—Chapman Tech, 35.
32—Deep River, 12.
13—Stonington, 46.
12—Bacon academy, 18.
20—Windham, 37.
12—Stonington, 20.
32—Plainfield, 13.
27—Rockkville, 26.
20—Crosby, 16.
32—Coast Guards, 18.
42—C. F. C., 29.
30—C. F. C., 29.
38—Taftville Crescents, 22.

Recapitulation—Played 22, won 11, lost 11. Points: 546, opponents' points 533.

CALIFORNIA CREW BEATS WASHINGTON BY HALF-LENGTH

SEATTLE, Wash., April 6—(AP)—In a thrilling race over a three mile course, the University of California varsity crew defeated the University of Washington in their annual regatta on Lake Washington today. The time was 18:10:02.

A last minute spurt by the Washington crew came too late to avoid defeat. The Californians crossed the line holding a half length margin, gained at the two mile mark.

CARR CREEK FALLS BEFORE FAST VIENNA, GA., QUINTET

CHICAGO, April 6—(AP)—Vienna, Ga., with one of the greatest passing combinations ever to play in the national high school basketball tournament, tonight defeated the scrapping Carr Creek, Kentucky, five, 22 to 11. Vienna meets Ashland, Ky., winner over Carr Creek in four overtime periods in their state tournament, tomorrow, in the semi-final round of the University of Chicago classic.

Carr Creek gave Vienna its hardest game of the tournament. It was the first time the Cotton State champs had been held to less than 40 points. The boys from Knott county, where railroads, telegraph and telephones are unknown, went down fighting. The Carr Creek type of basketball, which consists merely of following the ball and shooting, had the boys from Georgia worried in the first period, which ended in a one-all tie. Then the 40-point team, led by a 15-year-old forward by the name of Horne, cut loose and soon the five mountaineers were left in the rear.

The scoring at the half was 13 to 3.

Horne led the Vienna offense with five field goals and four free throws, while Madden carried the burden of the Carr Creek scoring with two field goals and one free throw.

A great passing basketball team from Ashland, Ky., won its way into the semi-finals when it eliminated the heretofore powerful Morris, Ala., five, 29 to 16.

The Kentucky champions had a lead of 7 to 3 at the quarter and 14 to 6 at the half.

Naugy Wins

Three eastern teams and one midwestern five will meet tomorrow in the consolation flight. Wheeling, W. Va., who defeated Purdy, Tenn., 36 to 24, will meet Wilmington, N. C., who defeated Rock Spring, Wyo., 38 to 25. Naugatuck, who today eliminated Portsmouth, Va., 37 to 25, will oppose Englewood, Chicago, conqueror of Everett, Mass., 28 to 22.

Semi-final games in the championship flight will be played tomorrow afternoon with the finals and the play off for third and fourth place set for tomorrow night.

Canton, the Illinois hope in the national high school basketball tournament today fought its way into the semi-finals, defeating Dixie high of St .George, Utah, the west's lone remainin gentry 22 to 17.

BOSTON WONDERING ABOUT SLATTERY'S DEPARTURE

BOSTON, April 6—(AP)—A skeptical Boston fandom today tried to solve the baseball mystery which caused Manager Jack Slattery of the Braves to leave the club on the eve of the National league opening and put Rogers Hornsby temporarily in charge.

Slattery, who left Nashville, Tenn., last night, was expected here early tomorrow morning. Soon after his arrival he was due to confer with President Emil Fuchs and Vice President Charles F. Adams of the Braves. This conference, they said, concerned prospective trades which the Braves' directors believe should be made to aid the team in the National league race.

Never before has a major league manager ever been called away from his club five days before the opening of the season and this led to rumors that Slattery was coming home to be deposed and that Hornsby, who led the St. Louis Cards to a pennant and then to victory over New York Yanks in the 1926 world series, would take his place.

President Fuchs has denied that any such move would be made. "I have called Slattery to Boston," he said, "because I have some trades in mind which I want to talk over with him and I want to have his opinion relative to helping the Providence club of the Eastern league. As the Braves are playing only minor league games until the opening of the National league season, I felt that I had a fine opportunity to talk with him and, therefore, I asked him to come to Boston. From there he will be able to rejoin the Braves in New York before the opening game on April 11."

Judge Fuchs left the city late this afternoon for Providence to watch his Eastern league farm go through its training session.

ALL STANLEY CUP GAMES SLATED FOR MONTREAL

MONTREAL, Que., April 6—(AP)—Following a conference between officials of the New York Rangers and the Montreal Maroons here today, President Frank Calder of the National Hockey league announced that all Stanley Cup games will be played in Montreal.

NEWARK PROMOTER WANTS TUNNEY-PAULINO BOUT

NEWARK, N. J., April 6—(AP)—Nick Kline, local boxing promoter today announced he wired Gene Tunney world's heavyweight champion a guarantee of $600,000 to box Paulino Uzcudun at the Newark baseball park some time next September. Tunney is at Miami Beach, Fla.

Kline has obtained a lease on the park for boxing shows and said he would arrange for a seating capacity of 75,000.

HIGH SCHOOL PROSPECTS

Weaver High (Hartford).

Weaver High has five regulars from last year upon which to build. They are Tepper, a pitcher, Skiar and Slossberg, infielders and Finnegan and Goldberg, outfielders. The outlook is fairly good, although Weaver cannot very well hope to be a state title contender.

Last season, this team won the championship not only of Greater Hartford, cleaning up all the teams in that section with ease, but also succeeded in trimming them all this side of the Connecticut until the Academy was met. The details of that slaughter probably ought not to be mentioned here.

Weaver will miss its big catcher and captain, Frankie Orefice, and with only half of a fairly good infield the going also ought to be rough for Coach Fred Stone's boys. Kilray, the temperamental third baseman, ought to be a loss for although he was a visibly bothered by an unfriendly crowd, still he was a good ball player, at times.

Weaver ought to make a strong bid for its sectional title and should also make it tough for just about all its opponents, which includes the Academy again here at the campus.

Monday—Bulkeley High Hartford.

'BOUT SPORTS

Riverview will hold its first game today but it will be unlike previous openings. It is "all home" talent that will appear today, and it is said that this also holds good for the entire year. Riverview does not expect as fast a club this season as that which easily made off with the state title for the past two years but still they have some good material and expect to be able to cope with the play of all their usual rivals.

It is just one week to the opening of the Academy's season. It ought to be one of the best, that is, it will be if that gang of promising rookies come through to give Jarvis, Greene, Goldblatt and the other few veterans some help.

The Eastern Connecticut baseball season, which bids fair to be the most pretentious in some time, opens today with the Chapman Tech-Deep River clash at New London. A good many of the schools of this section have made baseball their big sport this school year, Bulkeley and the Academy being outstanding in this respect.

This is rather unique for in many other schools baseball is not given much more attention than track and in some places less, football and basketball being the chief athletic endeavors.

BASKETBALL BRIEFS

There seems to be a lot of interest manifested in the big basketball night at Willimantic next Wednesday, the All-Heller-Hartford Yanks and Academy-Windham Independents games.

The season of the New Britain Guards will be history after their game tonight with the Original Celtics.

The Plainfield Pros expect to close in a week or so, with the Celtics probably furnishing the final game.

Both the Pros and Buddies have had long and successful seasons and fans have been presented some nice basketball up at the Community House.

The Willimantic Y Emps, champs of eastern Connecticut among the Intermediates, beat Joe Belair's Mystic team in two straight games this week.

Mystic defaulted to Willimantic in the semi-finals at the Y tournament.

And so, basketball fast slips into history for the 1927-28 season.

U. S. DAVIS CUP TEAM WINS EASILY OVER MEXICO

MEXICO CITY, Mex., April 6—(AP)—Before a crowd of 1,500 tennis enthusiasts distinguished by the presence of Ambassador Morrow, the United States Davis cup players today won with ease the first two singles events from Mexico in the first elimination round of the American zone.

William T. Tilden, 2nd, believed by observers rarely if ever to have been in better form defeated Robert G. Kinsey, native born American playing for Mexico, in straight sets, 6-1, 6-2, 6-4.

Before the Tilden triumph, John Hennessey vanquished Ricardo Tapia, 6-2, 9-7, 6-1.

If the Americans win the doubles match tomorrow afternoon when Tilden and Arnold Jones oppose Kinsey and Alfonso Unda, Mexico will be eliminated from the Davis cup play but exhibition contests will be held on Sunday.

PRACTICE GAME SLATED AT HOSPITAL GROUNDS TODAY

A practice game as a sort of unofficial opening for the Riverview baseball season has been arranged for this afternoon with a team to be tentatively known as the Riverview club to oppose the Hospital All-Stars. The "regulars" will lineup with Joe Hamil catching, Nickerson, pitching, Tim Coughlin at first, Nap Liberty at second, S. West, Tony's brother, third and Mondi Normandi at short with Murphy in left, Dorsey in center and Doninick in right field. The All Stars will have Dinty Moore at third, Pepin at short, Zeke Leffingwell in left, Erickson in center, Doctor Burdsall at first, Hart at second, Boyer in right field and Phillips catching with Tony West pitching. Dugan and DeHagan will umpire and the game will start at 2 p. m.

Hagen Going to Paris

CLEVELAND, O., April 6—(AP)—Walter Hagen will go to Paris to play an exhibition golf match of 36 holes on May 13 with Audrey Boomer, former French open champion. It was announced here tonight. The match will be played at the Saint Cloud club. Hagen will proceed to Paris from London where he will meet Archie Compston in an exhibition match and will return to this country on May 15.

Yale Wins

NEW YORK, April 6—(AP)—Yale won the three weapons' cup of the Intercollegiate Fencing tournament here today, with a total of 15 points in the team standing. Army was second with 13 pounds and Columbia third with 11.

RUTH SMASHES TWO HOMERS, GEHRIG ONE AS YANKS WIN; OTHER BALL NEWS

CHARLOTTE, N. C., April 6—(AP)—The "Home Run Twins" put on their act today for the first time this season.

After confining himself to mere singles, doubles and triples and not many of these all through the spring training campaign, lou Gehrig hoisted two balls out of the park at Charlotte today but found his feat matched by the "Old Master" Babe Ruth. Those four home runs, coupled with 19 other hits and five walks gave the New York Yankees a 23 to 10 victory over the Charlotte club of the Sally league.

Pat Collins also drove the ball over the fence for the Yankees who scored 11 runs in the seventh inning.

Ruth's record for the day showed two singles and a walk in addition to his homers. Gehrig also connected for a double.

Correll hit a home run, triple and two singles for Charlotte. Score by innings:

New York (A)—	602	100	11	03	—23	24	2
Charlotte—	015	102	0	01	—10	17	3

Coveleskie, Johnson, Campbell and Collins, Dickey; Mitchell, Stamey, Bruggy, Concklin and Walsh, Hunter.

TED LYONS GIVES BUT FOUR HITS AND CHISOX WIN, 4 TO 0

INDIANAPOLIS, Ind., April 6.—(AP)—Ted Lyons, ace of the Chicago White Sox staff, allowed Indianapolis but four hits today, the White Sox winning the first game of a three game series, 4 to 0. Ferdie Schupp of the locals also pitched a good game, striking out eight men and allowing six hits. Timely hitting won for the American leaguers. Metzler, Sox center fielder, knocked out a home run. Score:

Chicago (A)	200	011	000—	4	6	0
Indianapolis (AA)	000	000	000—	0	4	0

Lyons and Berg; Schupp and Spencer.

ATHLETICS TAKE ELEVEN INNING GAME FROM PHILS

PHILADELPHIA, April 6—(AP)—The Philadelphia Americans nosed out the Phillie Nationals in an eleven inning battle today, 6 to 5. Going into the ninth inning in the lead the Phillies could not hold the American leaguers, a double by Cobb and Haas' home run scoring a pair of tallies and putting the Americans out in front. The Athletics pushed a run over in the eleventh when Speaker singled with a runner on second. Score:

Phil. (A) ...	010	020	002—	6	8	1
Phil. (N) ...	030	100	001—	5	13	5

Bush, Shores, Powers, Walberg and Cochrane. Ring, Benge and Wilson.

Tigers 6, Pirates 3

DALLAS, Tex., April 6—(AP)—Detroit's Tigers defeated the Pittsburgh Pirates here today, 6 to 3, after a Pittsburgh rally in the ninth had netted all of the Pirate runs. Harry Heilmann, Detroit outfielder, hit a homer and two doubles.

Burleigh Grimes, former Giant who joined the Buccaneers this year, started the game but gave way to Fussell in the sixth.

The American leaguers outhit the National league champions, 12 to 9. Score:

Pittsburgh (N)	000	000	003—	3	9	3
Detroit (A)	101	000	04x—	6	12	1

Grimes, Fussell and Gooch; Billings, Gibson and Shea., Woodall.

Giants 10, Senators 2.

NORFOLK, Va., April 6.—(AP)—Washington took its usual beating from the New York Giants today, this time by a 10 to 2 score. Jim Chaplin went the route for the McGraw men and let down the Senators with seven hits, one of them a home run by Red Barnes. Bob Burke, Sam Jones and Ed Wells took care of the pitching for the Senators. Lindstrom hit a home run for the Giants in the first inning.

The victory was the Giants' sixth in a row over the Senators and their 13th straight during the spring training schedule. Score:

Washington	000	101	000—	2	7	4
New Yor	141	000	22¾—	10	12	[illegible]

Burke, Jones, Wells and Ttate; Chaplin and Hogan.

Indians Lose.

LOUISVILL, Ky., April 6.—(AP)—Louisville won its first victory in five contests today defeating Cleveland 6 to 5 with a five run rally in the eighth inning. Four hits, one a homer by Nachand with Riffe on base, an error and a bast on balls brought in the runs. Uhle held the Colonels to one run in seven innings, the Colonel rally being made at the expense o Hardei. The score:

Cleveland	201	011	000—	5	10	2
Louisville	000	100	05x—	6	11	[illegible]

Uhle and L. Sewell; Moss, Koob and Meyer.

Robins Thump Raleigh

RALEIGH, N. C., April 6—(AP)—Del Bissonette pounded out a double and a home run, each time with the bases full, to feature Brooklyn's easy 12 to 0 victory over Raleigh in an exhibition game today.

The minor leaguers could do nothing with Leon Williams or Lou Koupal, who allowed but six hits. The Dodgers reached three hurlers for 14 solid drives. Score:

Brooklyn ...	020	006	040—	12	14	2
Raleigh	000	000	000—	0	6	1

Bridgeport Wins.

JERSEY CITY, April 6.—(AP)—Bridgeport defeated Jersey City in an exhibition game here today 7 to 1. The score:

Bridgeport (E)	220	002	000—	7	14	1
Jersey City (Int)	001	000	000—	1	5	3

O'Neal, Thormahlen, Stowers and Durst; Himes, R. Head, Starn and L. Head and Devine.

VOIGT AND HOMANS LEAD IN NORTH-SOUTH AMATEUR

PINEHURST, N. C., April 6—(AP)—George J. Voigt of Washington, D. C., and Eugene Homans, the 19 year old Princeton freshman, shared honors at the end of the first day's qualifying play at the 28th annual North and South Amateur championship. Each scored 39-34—73, although Homans played his round over the championship No. 2 course while Voigt was negotiating the No. 3 layout. Due to the size of the field, which included 210 players, half were scheduled on one course and the balance on the other.

Tomorrow, with the second and final qualifying round on the programme the play on the courses will be reversed.

Schulte Busy April 15

BELVIDERE, Ill., April 6—(AP)—Two important "dates" are on the calendar for Fred Schulte, St. Louis Browns outfielder, for April 15.

In the afternoon, at Chicago, he will play with the Browns against the Chicago White Sox. After the game he plans to go to Belvidere to be married to his school days sweetheart. Miss Maued Slater, daughter of a clothing merchant. Announcement of the forthcoming marriage was made by the bride's parents today.

MERCEDES GLEITZ CLAIMS GIBRALTAR STRAITS SWIM

GIBRALTAR, April 6—(AP)—Armed with a jagged fragment of rock from Morocco, a handful of Moroccan sand and signed testimonials from nearly 70 witnesses, Mercedes Gleitz, a London typist, came back from the African coast today with the announcement that she had swum the Straits of Gibraltar.

Miss Gleitz said she started from the Spanish side yesterday morning and battled with the currents for 12 hours and 50 minutes.

This was Miss Gleitz's fourth attempt at the straits, which are especially difficult because of the strong currents that swirl back and forth between the Pillars of Hercules.

Last October Miss Gleitz was reported to have swum the English channel on her eighth attempt, but the Amateur Swimming association of England refused to take cognizance of her feat because the swim was not certified by newspapermen or officials of any swimming club.

Miss Gleitz' Gibraltar swim yesterday was escorted by fishing smacks and rowboats carrying approximately 70 persons all told. All of the witnesses were Spaniards.

She was suffering today from swollen lips and a blistered face, but said that otherwise she felt fine.

"I did a lot of feeding en route on sandwiches, omelettes, oranges, tea and coffee," she said.

KEECH TO MAKE RECORD TRY TODAY: LOCKHART LATER

DAYTONA BEACH, Fla., April 6—(AP)—Ray Keech, Philadelphia race driver, after making two test runs on the beach here one at an average speed of 75 miles an hour and another at 100, decided to postpone his attempt to lower the world's record of 206.9 miles an hour, until tomorrow.

Driving the huge 36 cylinder Triplex car of J. M. White, Philadelphia manufacturer, Keech said he found beach conditions unfavorable for a record run today.

American Automobile association officials viewed the test runs today and gave their approval of the Triplex as it now stands, which automatically will sanction any record broken. Installment of a reverse gear removed the disqualification of the Triplex which was placed on her in February.

Wilbur Shaw will try to break the world four cylinder speed record next week with a Whippet which was shipped from Toledo today.

Frank Lockhart, who narrowly escaped death when his Stutz Blackhawk shot into the ocean during his February attempt to break the Free for All speed record, has announced in Toledo that he will make another try within two weeks in the same machine.

FULL GAME WINDS UP HARVARD'S GRID TRAINING

CAMBRIDGE, Mass., April 6—(AP)—Jimmy Knox's Army team defeated Eddie Casey's Navy eleven, 13 to 0, here today in the inter-squad football game which wound up Harvard's spring training. Though mid-summer temperatures prevailed, a full four period game was played.

Harper, a letterman, scored first for the Army team by intercepting a pass and running 40 yards for a touchdown early in the first period. In the second and third periods each team intercepted passes which resulted in touchdowns but both were ruled illegal because of off-side play. Wise, Army squad back ran 65 yards for a touchdown in the fourth period and Morris drop-kicked for the extra point.

WANTTINEN LEADS INTO GROOM, N. M.

GROOM, Texas, April 6—(AP)—Oili Wanttinen, diminutive Finn runner of New York city, was the first of the 48 surviving athletes in the cross country footrace to reach Groom today. He covered the 40.8 miles from Amarillo in 3:56.

By his performance, Wanttinen edged into ninth place in elapsed time, nosing ahead of Louis Ferrella, Albany, N. Y. The Finn's elapsed time for the 1,229.6 miles from Los Angeles is 229:14:17.

John Salo, Passaic, N. J., who is well established in fourth place with total time of 230:10:14, finished second in 6:42. The next in order were Giusto Umex, Italy; Harry Abramowitz, New York; Mike Jorce, Cleveland and Pete Gavuzzi, England.

Arne Souminen, Detroit, who leads with elapsed time of 204:10:14, trailed in eleventh place.

The field of 90 which entered Amarillo yetserday was reduced by two today when Andrew Gemmell, Oakland, dropped out with a wrenched ankle, and Dick Lesage, Montreal, withdrew with the announcement that "homesickness and a bad toe made the distance too far."

WORLD'S SERIES TO BE HELD FOR "SANDLOT" PLAYERS

CHARLESTON, S. C., April 6—(AP)—The National Baseball federation decided today to hold a world's amateur baseball championship at Cincinnati this year and a semi-professional championship at Detroit, Mich., the amateur championship at Detroit. The amateur event is to take place in September. The site for the industrial team championship was left to be determined at the summer session of the federation in July at Akron, O. The federation was organized to foster amateur, semi-professional and industrial baseball and with a view to developing players.

The committee is seeking the cooperation of the major leagues and Mr. Townes said another conference had been arranged for the latter part of this month at which it was hoped to get a definite reply from the majors as to the assistance they would give.

Reisch-Copulous Tie

CHICAGO, April 6—(AP)—Otto Reisch, of Philadelphia, the defending champion, and Gus Copulous, of Detroit, won their respective matches today to go into a tie for fourth place in the national three cushion billiard championship tournament. Each has won two and lost one.

College Baseball

At Charlottesville, Va.: Virginia 4; Princeton 2.

At Quantico, Va.—Quantico Marines 8, Dartmouth 0.

PIRATES PICKED TO WIN IN N. LEAGUE

(By Alan J. Gould, Associated Press Sports Editor)

NEW YORK, April 6—(AP)—The Pittsburgh Pirates, who gave the experts a severe scare before staggering home in front of the National league pack last season, are again the choice of the critics in the front line, by a margin that is high, wide and convincing.

Thirty-two of the fifty-two newspaper experts around the major league circuit who contributed to the annual poll of the Associated Press elect the Pirates to win the 1928 race, with the St. Louis Cards as their principal rivals, picked by 12 writers to win but by most of the others for second place.

The Chicago Cubs and New York Giants complete the first division choices as revealed by this comprehensive poll of expert opinion and make-up what the critics regard as the "big four" pennant contenders, the Cubs are picked by five and the Giants by three observers to get under the wire first.

The heavy preponderance of opinion in favor of the Pirates not only reflects a stronger regard for their chances than a year ago but is noteworthy in view of the widespread belief that the 1928 National league race will be even more hotly contested than last year. There is no room for doubt that the big majority of boys who have been scanning the clubs in training think that the batting punch, experience and speed of the Pirates makes them top heavy favorites.

Had Close Margin Last Year

Last year, for instance, the Pirates led the Giants by the narrowest of margins in the selection, 19 to 18, with the Cardinals and Reds picked as the other outstanding contenders.

Outside of the stronger support for the Pirates the chief feature of the consensus is the rise of the Cubs and Braves to higher state. Picked to do no better than fifth last season the Cubs were the sensation of the race for a good share of the season. They are a good third this year, in the predictions, but they may again upset the dope, if their brilliant spring performances are a criterion of the pace Joe McCarthy's hustlers will set.

The addition of Rogers Hornsby and other satellites to the Braves has boosted the Boston club from seventh to fifth. Picked to beat the Reds by a narrow margin, but the Brooklyn Robins and Phillies by a more decisive distance.

The concensus reflects an unusually wide range of opinion except in the case of the down trodden Phillies who are a unanimous choice for last place outside of Philadelphia, where optimism is mingled with local pride.

The Cubs and the Giants, for instance, are placed anywhere from first to sixth in the selections. Ranging in the lower depths, the Braves and Reds each find themselves scattered from third to eighth on the list. Even the Pirates and Cardinals feel this wave of variety with one ballot each for a second division berth, fifth.

Here is the "box score" on the Associated Press National league concensus, showing the selections by positions, with points figured on a basis of eight for first place, seven for second place, etc.:

Club	1	2	3	4	5	6	7	8	Pts.
Pittsburgh	32	15	3	0	1	0	0	0	352
St. Louis	12	22	15	2	1	0	0	0	324
Chicago	5	10	22	10	3	2	0	0	310
New York	3	4	8	23	11	1	0	0	262
Boston	0	0	2	11	13	13	10	1	179
Cincinnati	0	0	3	6	11	16	11	2	144
Brooklyn	0	0	0	0	7	15	24	2	123
Philadelphia	0	0	0	0	1	1	3	43	56

Club	1927 pick	1927 finish	1926 pick
Pittsburgh	first	first	first
St. Louis	third	second	second
Chicago	fifth	fourth	third
New York	second	third	fourth
Boston	seventh	sixth	fifth
Cincinnati	fourth	fifth	sixth
Philadelphia	sixth	seventh	seventh
Brooklyn	eighth	eighth	eighth

BOXERS MUST SHOW PRIZES TO A. A. U.

NEW HAVEN, April 6.—(AP)—Boxers who supposedly competed for prizes on amateur cards staged by Bridgeport organizations, will be required to exhibit their prizes before the registration board of the Connecticut A. A. U. at a special session here tomorrow, or stand suspended. More than 200 amateurs have already been suspended as a result of the investigation into amateur boxing in this state, which followed the death of Horace Aliff, of Meriden, following a bout at Red Men's hall, Bridgeport.

During the course of the investigation, witnesses testified that amateurs were paid by the Bridgeport clubs which staged weekly cards. The boxers stoutly contended that they fought for prizes, and the A. A. U. officials then declared that the boxers must either stand suspended or else produce their prizes.

JIMMY QUINN NOT LISTED IN SUSPENDED BOXERS

Contrary to the published report in the evening paper it is impossible to find the name of James Anthony Quinn, local boxer, in the list of suspended boxers. The only Anthony was Vincent Anthony of Bridgeport. Quinn once having fought under the name of James Anthony. However, the names of Frankie Adams and Johnny Copp appear on the list, two local boxers, who appeared on the card at the Red Man show in Bridgeport, both registering from Norwalk. Quinn when he fought at Bridgeport received a watch which he gave to his father for a Christmas present.

THIS V-TYPE IS THE ULTIMATE IN 8-CYLINDER SIMPLICITY

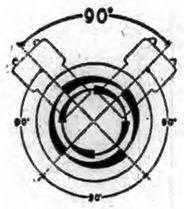

THE two outstanding performance benefits resulting from the employment of the ninety-degree, V-type Eight principle are equally spaced and generously overlapping power impulses, features chiefly responsible for the smooth, velvety flow of eager power that is the dominant characteristic of every Cadillac and La Salle. This illustration shows why the ninety-degree angle between the Cadillac cylinder blocks effects these results.

IT HAS always been Cadillac's unique privilege to hold price *down* while it pushed quality *up*.

This it has been able to do because of its ever-increasing command of the highest fine-car market.

The only way that others can even seem to compete with Cadillac and La Salle is to indulge in compromise and surrender—with the inevitable result that eventually they drop out of Cadillac and La Salle's class forever.

Wherever volume is small, sacrifices must be made. Costs must be cut out somewhere, for there is no opportunity to spread them over a large volume.

Cadillac's extraordinarily large following therefore enables it to accomplish results impossible to others.

Chief among these results is a power plant found only in the new Cadillac and La Salle in its most highly developed form.

This power plant is the most famous Eight in the world. For automobiles there are two ways of designing an Eight. One is to align the eight cylinders one after the other. The other is the Cadillac V-type way.

Cadillac's reputation for superior performance has grown from its application of the V-type principle—the mounting of two blocks of four cylinders each, each block set opposite the other at a V-shaped angle of 90 degrees.

There is no other power plant just like this and for this reason there is no other car that has so simple an engine, such perfect carburetion, such lack of vibration, such delightfully smooth performance.

It is such plain and obvious superiorities as these that have won for Cadillac and La Salle their commanding following in the highest fine-car field.

Cadillac welcomes an opportunity to prove these statements. A phone call will bring a demonstrator at your convenience.

New lower La Salle prices, $2350 to $2875. Cadillac prices, $3295 to $3950. Exclusive Fisher and Fisher-Fleetwood custom-built bodies up to $5500. All prices f. o. b. Detroit.

612

CADILLAC - LA SALLE

CADILLAC MOTOR CAR COMPANY
Division of General Motors Corporation

A. C. SWAN CO.

NORWICH AND NEW LONDON

WESTERLY

CLARY V. PALMER CASE CONTINUED THREE MONTHS

(Special to The Bulletin)

WESTERLY, R. I., April 16—Judge Oliver H. Williams held a brief session of the third district court Friday hearing the complaint of Corp. James E. Norman, state police vs. Clary V. Palmer of the Green Hill coast guard station, charged with operation of an automobile without proper registration. Judge Williams again made a three months' continuation of the case.

Other court business disposed of was as follows:

Tax complaints. James M. Pendleton, Westerly town treasurer and collector vs. Harry Markoff, John W. Burrell, Clyde Burrell, William M. Champlin, Michael A. Vacca, Samuel J. Murrill and Michael Digangi, the amounts of the unpaid taxes averaged about $2.50 each. Other new writes entered were Bacrach, Inc. vs. Mrs. John Williams, alias and Benjamin S. Boss vs. Paul Schueller.

Civil docket; Stephen J. Casey, trustee vs. Egbert L. Blacklock, continued one week and Tesseltore's Chemical Manufacturing company vs. Michael A. Vacca and Harris P. Hillman vs. Clyde Sherman to April 13th.

Past Grand Sachem George Emerson of Massachusetts was present Friday evening at the largely attended meeting of Misquamicut tribe, No. 19, Improved Order of Red Men, at their wimwam in Stillman hall. The subject of Great Sachem Emerson's talk was "Redmanship, Its Principles and Its Teachings." A large number of the great chiefs of the Great Council of Rhode Island were present also. Refreshments were served.

In Avondale Thursday evening soon after 6 o'clock a Chevrolet sedan owned and driven by Mrs. Ida Young of Summer street from a driveway leading to the home of Charles H. Gavitt into the road through Avondale and an Oldsmobile coach coperated by Harold Q. Moore, returning from Westerly to his home at India Point came together head on. The front left axle of the Chevrolet and both front wheels were dished and the front springs twisted. The Oldsmobile had a broken front bumper, bent spring and twisted headlight.

Moore not realizing the necessity of leaving his auto at the place of collision, when Officer Frank Knight was called to investigate he found that the Moore car had been removed to its garage. Investigation also showed that Mrs. Young was unable to produce an operator's license as her application had been returned by the R. I. State Board of Public Roads because she had printed and not written her name. Marks on the highway showed that the Moore auto had proceeded a distance of 30 feet before it had moved over to the left of the roadway, forcing the forward end of the Chevrolet into a stone wall at right angles with the highway. No one was injured.

A man about 50, giving his name as Charles Brown and thought to be a patient at Norwich State Hospital, at Brewster's Neck, was taken into custody when he acted peculiarly on the streets about 3 o'clock Friday morning. He was taken to the Westerly police station to await the arrival of officials from the Norwich institution.

ELABORATE EASTER PROGRAMS TO BE GIVEN

(Special to The Bulletin)

WESTERLY, April 6—Elaborate Easter programs will be rendered by the various church choirs in Westerly as follows:

Broad Street Christian Church, Easter Sunday morning at 10.30 o'clock. Prelude, violin and organ; Doxology, Lord's Prayer; Gloria; Responsive Reading; Hymn, "Welcome, Happy Morning." Scripture Lesson; Anthem, "Gladness in the Garden," Prayer and Response, Solo, Mrs. Theodore Dewhurst; Offertory and Response; Hymn, "The Strife is O'er"; Sermon, Anthem, "Praise to the Holiest"; Hymn, "Awaken Glad Soul, Awaken"; Postlude, violin and organ. Director, Mrs. Theodore Dawhurst; violin, Miss Amy Eaton; organist, Mrs. J. B. Eaton.

Calvary Baptist church, 10.30 a. m. Organ prelude; processional; call to worship; Gloria; anthem, Christ Our Passover, Tours; responsive reading; notices; hymn; scripture reading; anthem, "In the End of the Sabbath, Oley Speaks; prayer and response; offertory; contralto solo, The Conqueror, Coombs, Mrs. Orpha Gardiner; hymn; sermon, The Soul's Anchor; anthem, Resurrection, Shelley; baptism; benediction; recessional; postlude. At 7.30 p. m. an Easter Pageant will be presented, "The Tree of Life," by Esther Willard Bates.

Christ church, 7 a. m. Processional hymn 172; Kyrie, Sanctus, Gloria in Excelsis, Stainer; Recessional hymn 170; 10.45 a. m. Festival Communion service; prelude, The Strife is O'er, Buck; recessional hymn 169, Sullivan; Christ Our Passover, Schilling, choir; tenson; soprano solo, Arise! Arise! C. Edwards; Kyrie, Gloria Tibi, Stainer; sermon, offertory anthem, Christ is Risen, Alleluia, H. Blair; Sursum Corda, Sanctus, Agnus Dei, Stainer; Communion hymn 493; Gloria in Excelsis, Moir; nunc Dimittis, Moir; recessional hymn 172, Lyra Davidica; postlude. O Easter Day, Loriet. Soprano soloist, Mrs. Jessie C. Davison; organist and choir director, Mrs. Florence S. Larkin.

First Baptist church, Sunday morning 10.30, organ prelude, Cantilene, Shelley; offertory, arranged by Shelley; solo, Our Risen Lord, Fisher, Una Clark; cantata, The Risen Lord, by Schnecker; postlude. Evening service, Easter sermon by pastor, Rev. Byron C. Hatfield, ordinance of baptism.

Grace Methodist Episcopal church, 10.30 voluntary, "Adagio in A Flat", Joseph Renner; anthem, "Christ Our Passover," Schilling; offertory, "Hear the Chiming Easter Bells," John Gower, Junior choir; recessional, "Festal Prelude," Julius Andre; 7.30, Voluntary, "Pastorate in A Flat," Herbert Wareing; cantata, "The Crucifixion," George B. Nevin; recessional, "Festal March," K. R. Kroeger.

Immaculate Conception church, high mass at 10.30. Processional, Hail Him Lord and Leader, Nevin; Kyrie, Gloria, Credo, Sanctus, from first mass, Marzo; offertory, Regina Coeli, Gloria; Agnus Dei, from First Mass, Marzo. Misses Gaffney and Bannon with the choir; benediction immediately after the mass; O Salutaris, Browne, Richard Lenihan and choir; Tantum Ergo, Faure; Today He Is Risen, Traditional, soprano, Misses Rose Bannon, Gertrude and Helen Gaffney; Olga Gervasini, Clara Handel, Gertrude May, Harriet Ziegler, Mrs. James McMahon, Mrs. William Tongue, Eva Dooley; alto, Misses Mary Driscoll, Alice McGrath, Virginia Prescott; tenor, Edward J. Butler, Richard F. Lenihan, Martin H. Spellman, John Shebell, Dr. John E. Ruisi; bass, Dr. Harold F. Doyle, Charles E. St. Onge. Mrs. Frank G. Ahearn, organist and director.

Pawcatuck Congregational church, Easter service at 10.30 with special music by the choir, under direction of the organist, A. L. Bailey.

Temporary organization was perfected Thursday of Westerly Young Men's Christian association when officers and directors were chosen who will serve until the annual meeting in May. These officers are: President, D. Harland Rogers; first vice president, Thomas Perry; second vice president, Miss Sallie E. Coy; recording secretary, Miss Ruth V. Davis; treasurer, Frederick M. Robertson.

The by-laws provide for membership for men, women, boys and girls. The directors established two classes of membership: (1) Adult, for which the dues are $2, and (2) Junior, between 12 and 21, for which the dues are $1, such memberships to extend until the annual meeting in May, 1929, and the members joining under these conditions to be known as charter members. Following is the list of directors: Miss Ruth V. Davis, Miss Sallie E. Coy, Miss Eleanor Moore, Mrs. Clifford W. Campbell, Mrs. William D. Hoxie, D. Harold Rogers, Herbert W. Rathbun, George P. Chapman, Thomas Perry, Dr. Edwin Whitford, Julian Crandall and Frederick M. Robertson.

Westerly Historical society, Everett E. Whipple, president, held its meeting Thursday evening in the assembly hall of the Public library. A large delegation from North Stonington was in attendance. Mrs. Edna Hewitt Tryon read a paper entitled "Our Neighbor Across the Line—North Stonington." The paper contained much material that had been compiled from old records, scrap books and personal recollections of old residents of that town.

Miss Mary T. Thorp is home from Providence to spend Easter with her parents, Mr. and Mrs. Job Thorp.

Westerly students of Providence college had a vacation Thursday and Friday.

Edward Fetting left Westerly Friday morning, meeting his father on the New England express en route to his home in Providence.

Mrs. Ralph P. Larkin and daughter, Miss Dorothy R., and Mrs. Mary R. McKenzie, are members of a motor party from Pawcatuck, leaving Westerly Sunday for Dalton, Ga., to visit F. Lee Gavitt and family, formerly of Pawcatuck. On their return north stop-over visits will be made in Newark, N. J., and other cities.

Charles E. Grinnell, a Mystic commuter to Westerly, is an Easter vacation visitor with New York relatives.

Miss Marion Palmer of Pawcatuck and Miss Emily Barber of Westerly seniors at Rhode Island State College of Agriculture, Kingston, are at home for the Easter vacation.

Inasmuch as the Dixon street state armory will not be available on April 24th, the Westerly Young Women's Community association, Miss Lillian Russell, president, has cancelled plans for a society circus.

Miss Mae E. Moore is ill at her home in Pawcatuck.

At the Masonic temple, Narragansett commandery, No. 27, K. T., will hold its Easter service at 2.30 p. m. with music by the vested choir of Christ Episcopal church and address by Rev. George P. Jones, of Mystic.

St. Michael's Church, high mass at 10.30. Kyrie, Gloria, Credo, Sanctus, from St. Ann's mass, by A. J. Argent; offertory, Regina Coeli, Glorsia, Agnus Dei from St. Ann's mass. The soloists will be Misses Theresa McMahon, soprano, Grace and Cecelia Smith, altos, Maurice McGuinness, tenor and Keyron Doyle, bass. Benediction will immediately follow the mass. "O Salutaris" duet will be sung by Miss Theresia McMahon and Kenyron Doyle and there will follow the Tantum Ergo and Laudanna by the choir. The mass of the Angels will be sung at 9.15 by the children of the parish. Mrs. Thomas Murray, organist.

Seventh day Baptist church, Sabbath morning 10.30 o'clock. Organ voluntary, anthem, "Easter Dawn," E. W. Hanscomb; anthem, "Christ is Risen, Hallelujah," J. Edgar Birch; offertory, baritone solo, W. H. Browning; postlude, music under John H. Tanner, chorister; Mrs. J. B. Eaton, organist.

The following transfers have been recorded in the office of Westerly town clerk:

April 3. Esther E. Sherman to Samuel H. Davis, three tracts of land on the south side of Granite street adjoining property of Hannah N. Perigo, with buildings and improvements.

Rufus W. Sprague, Jr., of New York to Esther E. Sherman, land with buildings at southeast corner of Elm and Cross streets.

S. H. Davis to William Riddle and wife, Mary L. Riddell, lot No. 49 on Clark avenue, Pleasant View.

April 5. Charles D. Davens to Geo. D. Havens and C. Alfred Havens a tract of land on the west side of Industrial drive.

Edward A. Montague and wife, Catherine E. M. Montague, to Harry Potter and wife, land with buildings and improvements on the east side of Beach street.

Westerly fire alarm No. 64, High street near Pleasant, was sounded at 11.25 Friday morning for a brush fire located about a ravine off the beginning of the new Noose Neck hill road at the top of Vincent Carr hill. The Ahrens-Fox and Seagrave pumper and Alert Hook and Ladder truck responded. The fire had been brought under control before the arrival of the firemen.

MYSTIC

Services for Easter at the local churches have been arranged as follows: Congregational church, Sunday morning at 10:30—Postlude, Mrs. Lathrop; solo, Our Lord is Risen (A. F. Loud), Mrs. Jackson; anthem by choir, Seeking Jesus (Meredith); solo, The First Easter Morn (Scott); sermon by Rev. Frederick G. Chutter, The Joys of Easter; . 4:30 p. m., musical vesper service — Prelude, Bastiste (St. Cécelian); quartet, At the Sepulchre (Nevin), Messrs. Keigwin, Lewis, Morin, Desley; duet, Magdalene (Warren), Mrs. Gildersleeve, Mrs. Nevin; trio, Victory, Mrs. Jackson, Mrs. Hatheway, Mrs. N. Shelley; quartet, A Wonderful Easter (Lorenz); solo, The Voice Triumphant (Stultz), Mrs. Tucker; quartet, Awake Thou that Sleepest (Maker); anthem, Hark, Hark, My Soul (Lansing), choir; postlude, Recessional (Clark).

Union Baptist church, 10:30 a. m.—Organ prelude, In the Morning (Grieg, from Peer Gynt suite); anthem, Awake, Thou that Sleepest (Maker); solo, When the Sabbath was Passed (Rogers), A. Orville Lewis; anthem, They Have Taken Away My Lord (Stainer); organ postlude, Grand Chouer in B-flat (Dubois. 7:30 p. m.—Organ prelude, Prayer (Lemalgre); duet, When I Survey the Wondrous Cross (Wilson), Mrs. Joseph Johnson and Mrs. Thomas Trevena); anthem, Christ the Lord is Risen Today (Wilson); solo, The Resurrection (Shelley), Clifford J. Desley; organ postlude (Stern). Soprano, Mrs. Joseph Johnson; contralto, Mrs. Thomas Trevena; tenor, A. Orville Lewis; baritone, Roy Scaplan; organist, Mrs. Ralph H. Wheeler. 6:30, sunrise prayer meeting; 10:30, morning worship subject, Why I Believe in Immortality; 12 o'clock, Bible school and Men's class, subject, The Meaning of the Resurrection; 6:30, C. E. meeting; 7:30, baptism and sermon, subject, The Terminal of Hope. Rev. L. J. Shepler, pastor.

St. Mark's Episcopal church—Processional hymn, Welcome Happy Morning; Christ Our Passover, Samuel Chapple; Te Deum, Percy Prior; Kyrie, B. Tours; Gloria Tibi, Paxton; hymn, The Strife is O'er, the Battle Done; anthem, Christ the Lord is Risen Today, by T. L. Williams; Sanctus, Taylor; communion hymn, Thou Who at Thy First Eucharist Didst Pray; Gloria in Excelsis, chant; recessional hymn, Jesus Christ is Risen Today, choir. Organist, Miss Annie M. Packer; crucifer, James Johnson; sopranos, Mrs. W. Tucker, Mrs. E. P. S. Spencer, Misses Eva Edwards, J. Stevenson, M. Welmer, E. McGaughey, F. Livingston, L. Allen, D. Brown, Alfred Goodman, Scott Watrous, Walter Tucker, Frederick Moll, Chauncel Rogers, Reginald Rogers; altos, Miss M. King, Miss Vera Cornish; tenor, J. H. Goodman; bass, John W. Eaton. Services: 7 a. m., holy communion; 10:30 a. m., holy eucharist; 4 p. m., children's services. Rev. Ernest P. S. Spencer, rector.

At St. Patrick's Roman Catholic church, Rev. Thomas P. Mooney, pastor—Easter Sunday masses: 8:30 and 10:30 a. m. At the first mass, Frederick Whittle will sing Ave Maria by Korman, and at 10:30 the following musical program will be rendered: Kyrie, Wiegand; Gloria and Credo, Rosewig; offertory, Ave Maria (Korman), Frederick Whittle; sanctus and Agnus Dei, Wiegand; benediction of the blessed sacrament. The choir comprises—Sopranos: Miss Marie Fritscher, Mrs. Robert Clarke, Miss Mary Inderdohnen, Miss Tina Panciera, Mrs. Jack F. Clift, Miss Flora Bergeron. Altos: Miss Ethel Ferguson. Tenors: Frederick Whittle, John Whittle, William Kinney. Base: George McKenna. Organist and director, Mrs. Daniel T. Devine.

On Good Friday a union service was held in St. Mark's Episcopal church from 12 to 3 o'clock. The order of service was: Father, Forgive Them, Rev. L. G. Horton; Today Thou Shalt Be With Me in Paradise, Rev. L. J. Shepler; Lo and Behold Thy Son, Rev. E. P. S. Spencer; My God, Why Hast Thou Forsaken Me, Rev. F. G. Chutter; I Thirst, Rev. Mr. Shepler; It is Finished, Rev. Mr. Chutter; Father, Into Thy Hands I Commend My Spirit, Rev. Mr. Davenport.

At the Methodist Episcopal church, Rev. Lyman G. Horton, D. D., pastor, at 10:30 the Easter sermon will be delivered by the pastor. The anthem will be Christ the Lord is Risen; quartet, Magdalene. 11:45, Bible school and Men's class. 7 p. m., Twilight club, followed by address by the pastor. Mrs. C. W. Gildersleeve is organist and Ira C. Noyes is choir director.

Plus Ultra Bible class of Old Mystic Baptist church met during the week at the home of Mr. and Mrs. Ray Colver. After business, a social time was enjoyed and refreshments were served. There were 30 present.

The Ladies' Aid society of Old Mystic Baptist church met Wednesday at the home of Mrs. Ida Norman.

Mrs. Christopher Morgan has returned after a lengthy visit to Chicago.

Amos Gallup has returned from a three months' visit to his brother, James Gallup, of Woodland, California. Mr. Gallup made the trip by way of the Panama canal and returned by train, visiting places of interest along the way.

The United Workers of the Old Mystic Methodist church met at the parish house Wednesday afternoon.

Rev. and Mrs. L. P. MacLennan, Misses Delia and Emma Williams have returned from Fall River where they attended conference.

Mr. and Mrs. William Benjamin have returned to Providence.

Mrs. J. H. Hammond, Mrs. Fanny Pendleton and Mrs. Lizzie Wilbur, of Stonington, were in Mystic Wednesday, attending the meeting of Fanny Ledyard chapter, D. A. R.

Deacon and Mrs. Daniel Frink informally observed the 55th anniversary of their marriage, Tuesday, at their home in the Wolf Neck district.

PLAINFIELD

The sacred cantata, From Manger to Cross, will be rendered by a special chorus of thirty voices at the Congregational church, Plainfield, Sunday evening at 8 o'clock. James Royle, conductor, Mrs. Henry Leach, organist.—adv.

VOLUNTOWN STATE MAY TAKE WOODS FOR GAME PRESERVE

It is rumored that the state is contemplating the purchase of the large tract of woodland owned by the Briggs Mfg. Co., to be used as a game preserve. This tract has always been favorite hunting ground for local sportsmen.

At St. Thomas' church Good Friday there were stations of the cross at 3 p. m. and 7:30 p. m.

Holy Saturday mass at 8; Easter Sunday, mass at 10 o'clock, with special Easter music.

Local residents heard with deep regret, last week, of the death at his home in Miami, Fla., of Elmer Gaskell, a former resident of this village, on Sunday, March 18. About seven years ago, Mr. Gaskell, having decided to make his home in the south, purchased a car, packed it with a complete camping outfit and he and his family, consisting of his wife and four children, started for their new home, where they arrived in due time without accident. Mr. Gaskell was highly respected in this village by friends and neighbors. He leaves his wife (formerly Pearl E. Stone, of Voluntown), and four children, E. Newell, Thelma L., Perry A. and Oren S.

There is no local baseball talk as yet, although it is time to be talking things over. Last season the boys gave a good account of themselves and made quite a reputation.

Mr. and Mrs. Fred Bray were visitors at Pomfret on Friday.

Mr. and Mrs. Donald Stone and daughters were callers at the home of Mr. and Mrs. George W. Hatch, Sunday.

Royal Scranton, of the state police barracks, Danielson, was calling on friends in town Sunday.

Mrs. Inela Russi and son, Deus, are spending the week with relatives in Coventry, R. I.

CANTERBURY PLAINS

Mr. and Mrs. Edwin Eastlund left Monday for New York, also Ina Eastlund. Helen Eastlund will follow after graduation.

Mr. and Mrs. Romanoff, with their family, have gone to Plainfield to the latter's sister's for a few weeks.

Walter Wasjheaweaz was in Norwich Tuesday on business.

Miss Grace L. Dawley was a business caller in Norwich, Saturday last.

Mr. and Mrs. John Kiviticz and family, also a friend and his family, have moved from New York to the farm vacated by Mr. Romanoff.

Marguerite Tracy, who has been ill with grip, is gaining.

Philip Hanson is having grip.

Easter exercises will be held at the M. P. church Sunday evening, April 8, at 7:30. The children of the Frost school will give the program.

The school exhibit of Canterbury will be held at Grange hall next week. A supper is planned for the benefit of Canterbury library.

Eastern Connecticut Sunday Services

NORWICH

At Park Congregational church, sermon at morning service at 10.30 by the pastor, Rev. Dr. S. H. Howe. At 7 p. m. an Easter play, The Resurrection of Jesus, will be given by the young people's society.

At Christian Science chapel, 40 Main street. Sunday service 10.45. Subject, **Are Sin, Disease And Death Real?** Sunday school 11.45.

At **Third Baptist church** Easter Sunday services. Pastor, Rev. Harry C. Brothwell. 10 a. m. Morning prayer meeting in chapel. 10.30 Morning worship. Subject, **Jesus and the Resurrection.** 12 m. Bible class for men and women. Topic for study, Jerusalem and Judea. Church school for all ages 6.30 p. m. Christian Endeavor service. Topic, **Why We Believe in Immortality.** Leader, Albert Haydon. 7.30 Evening worship. Subject, **Reconciling the World.**

At **Trinity Methodist Episcopal church,** Rev. Joseph Cooper, minister Morning worship 10.30 a. m. Sermon by the minister. Special Easter music. Church school and Everyman's Bible class at noon. Evening service with sermon at 7.30 p. m.

At **Greeneville Congregational church,** the preaching service will be held at 10.30. The pastor, Rev. Charles H. Ricketts, will officiate. There will be special Easter music. The Sunday school will meet at the usual hour, 12 o'clock.

At **First Baptist church,** Rev. Edward C. Dunbar, minister. 6 a. m. Sunrise service of the Young People's Fellowship near the Browning home on Maple street. Miss Marie I. Stamm, leader. 10.30 a. m. Easter day worship service. Special music and sermon, **The Sense of Immortality.** 12 m. The church at study. An Easter program of worship. Bible classes for all ages. 7.30 Evening worship. Sermon topic, **Crucifying Jesus.** The ordinance of baptism will be administered.

At **First Congregational church,** Norwich Town, 10.30 a. m. Easter service conducted by the minister, Rev. G. F. Bailey. Church school at 12 m. Junior C. E. at 3.30 p. m. Young People's service at 6.30 p. m.

At **Central Baptist church,** Rev. David A. Pitt, D. D., pastor. 10.30 Morning worship. **The Gospel of Good Friday and Easter Morn.** Baptismal service. Junior church, 12 m. Church school. New pupils see registrar in the church office building. City Bible class for men in the assembly hall, 3 p. m. Pageant rehearsal for full cast. (No chorus or B. Y. P. U. today). 6.30 p. m. The deacons will meet any who are considering baptism during April. 6.30 p. m. Evening worship. Pageant adapted from Bellamy's "Darkness and Dawn," presented by 16 young people and boys' and girls' chorus, assisted by the choir.

At **First Spiritual union,** Park street, Chas. A. Dowsett presiding officer. Mrs. Amelia Adams, famous flower medium, Sunday, 2.30-7.30 p. m. Progressive lyceum 1.30 p. m.

At **Salem Lutheran church,** corner of Golden and Hickory streets, Rev. A. J. Anderson, pastor. Early Easter services (English) 7.30 a. m. Swedish services 3 p .m.

At **First Evangelical Lutheran** church, German-English Easter service at 10.30 a. m. German communion service in connection with it. Easter song service by the Sunday school at 7 p. m. Rev. J. Christian Krahmer of Wagner College, Staten Island, N. Y., will be in charge.

At Church of the Good Shepherd, Universalist, Rev. A. N. Foster, minister. Easter sunrise service at 6.30 o'clock under the auspices of the Young Peoples Christian union. Morning service of worship at 10.45 o'clock. Sermon by the minister. Subject, **A Few Reasons for Observing Easter.** Recognition of new church members. Easter music by the vested choir. Church schoo lat 12.

WASHINGTON COUNTY, R. I.

Westerly.

Broad Street Christian Church — Rev. Arnt L. Schoning, pastor. Morning worship, 10.30. Sermon subject, The Resurrection. Special Easter music. Bible school, 11.45. Everyman's Bible class, 11.45. Junior C. E. meeting, 6.30. Senior C. E. meeting, 7.30.

Calvary Baptist Church — Rev. Lewis A. Walker, pastor. Sunday school, 9.30 a. m. Morning worship, 10.30. Sermon subject, The Soul's Anchor. Special Easter music. Evening services at 7.30 with Easter pageant. Miss Jessie Utter, director.

Christ Episcopal Church—Rev. G. Edgar Tobin, rector. Easter Sunday holy communion at 7 and 9 a. m. Holy communion (Festival) and Easter sermon at 10.45 o'clock. Easter festival of church school and Lenten offering, 4 p. m.

First Baptist church—Rev. B. U. Hatfield, pastor. Morning worship and Easter cantata, 10.30. Bible school and Men's class, 11.45. Y. P. S. C. E., 6.15. Evening worship and sermon, 7.30. Subject, Receiving the Risen Christ. Ordinance of baptism.

Grace Methodist Episcopal Church —Rev. Henry C. Suter, pastor. Morning worship, 10.30. Sermon subject, The Door of Life. Special music by choir, W. Porter Hoxie, director and organist. Sunday school, 12 m. Men's Bible class, 12 m. Epworth League, 6.45 p. m. Evening services, 7.30, with special music by choir, cantata, The Crucifixion.

Pawcatuck, Westerly, Seventh-day Baptist Church—Rev. Clayton A. Burdick, D. D., pastor. Sabbath morning worship, 10.30. Sermon by the pastor. Special Easter music, John H. Tanner, director. Sabbath school, 11.45. Young People's C. E. meeting, 5 p. m. Easter Morning sunrise service at 6.30 in charge of Local Union Society of Friends. Meeting for worship, 11 a. m.

Ashaway—First Hopkinton Seventh-day Baptist Church—Rev. William M. Simpson, pastor. Sabbath morning sunrise service, 6.30, James Waite, leader. Sabbath morning worship, 10.30. Sermon subject, Religion and Hope. Sabbath school, 11.45. Junior C. E. meeting, 2.30 p. m. Intermediate C. E. meeting, 3.30 p. m.

Avondale—Chapel services Sunday afternoon at 2.15. Sermon by Rev. Henry C. Suter.

Bradford—Niantic Baptist Church —Rev. Elmer C. Adams, pastor. Sunday school, 9.30 a. m. Sunday morning worship at 11. Sermon subject, The Angel's Easter Message, followed by the ordinance of baptism of ten candidates. Sermon subject, He Hath Triumphed.

Shannock—Second Richmond Baptist church—Rev. William M. Simpson, pastor. Sunday morning services at 11. Sermon subject, Religion and Hope. Evening at 7, beginning with song service. Sermon, The Charge of the Cross, with stereopticon slides.

Advent Church, Pleasant street— Evening worship at 7.30. Sermon by Rev. LeRoy C. Perry.

Sharon Zedek Congregation, Union Street Tabernacle—Sabbath morning services at 9. Sabbath evening prayer meeting at sunset.

Trinity Evangelical Lutheran Church—Rev. Detlef A. Kraft, pastor. Evening worship at 7.

Union Baptist Church—Rev. Alexander Morris, pastor. Evening worship at 7.30.

Immaculate Conception Church— Rev. J. F. Vincent, pastor. Masses at 7.30, 9, sermon in Italian and 10.30, high mass. Evening benediction at 7.30. Special Easter music.

Pawcatuck Congregational Church —Rev. Luther G. Coburn, pastor. Morning worship at 10.30. Sermon subject, The Risen Life. Special Easter music, Albert R. Bailey director. Sunday school at 11.45 C. E. meeting, 6.45 p. m.

Gospel Hall, West Broad Street— Christians gathering in the name of the Lord. Morning worship, 10.30. Sunday school and Bible class, 3 p. m. Evening worship with gospel service, 7.30.

People's Mission—Saturday evening prayer and testimony meeting at 7.45, led by Rev. Joseph J. Herold. Sunday school, 9 a. m.

Clarkville—Chapel Sunday evening services, 7.45.

North Stonington—Third Baptist Church. Morning worship, 10.45. Sermon by Rev. Clayton A. Burdick, D. D.

WINDHAM COUNTY

Hanover Congregational Church— Easter service with preaching by the pastor, Rev. Dwight C. Stone at 10.45. Church school, 12 m. Young People's meeting, 6.30 p. m.

North Stonington Congregational church—Rev. Inor Partington, pastor. 10.45 morning worship followed by Easter concert by the Bible school; 7.30 C. E. meeting, Marjorie Harland, leader.

NEW LONDON COUNTY

Bozrah. Congregational church. Rev. George Henry Strouse, minister. Morning worship, sermon theme, The Hands and Feet of Jesus. Bible school at 12 o'clock. Evening service with sermon and special music at 7.30.

RADIO PROGRAMS

FEATURES ON THE AIR

Saturday, April 7

6:00—Waldorf Astoria orchestra—WEAF, 4 stations.
7:00—South Sea Islanders; ukuleles, guitars and songs—WEAF, 3 stations.
8:00—New York Symphony orchestra—WJZ, 16 stations.
8:10—Boston Symphony orchestra—WBZ.
9:00—Philco hour; "Sari"—WJZ, 16 stations.
10:00—Oratorio "Seven Last Words of Christ"—WJZ, 3 stations.
11:00—National Easter service; address by the Rev. S. Parkes Cadman—WEAF, 9 stations.

492—WEAF—610.

6:00—Waldorf-Astoria, music.
7:00—South Sea Islanders.
7:30—Arcadia Birkenhoix, violin.
8:00—Chamber music.
9:00—Howard correct time; Little orchestra; William Hain, tenor.
9:30—Arion Male chorus.
10:30—Aeolian organ music.
11:00—National Easter service; Address—Rev. S. Parkes Cadman.

455—WJZ—660.

6:55—Summary of programs.
7:00—Longines time; Norman Hamilton, poems.
7:15—Grand opera quartet.
8:00—RCA hour; New York Symphony orchestra.
9:00—Philco hour; Mme. Sherry.
10:00—Longines time; Seven Last Words.
11:00—Slumber music.

422—WOR—710.

6:40—Something About Everything.
6:45—Speaks and Busses, duets.
7:00—Commodore ensemble.
8:00—Sessions chimes.
8:01—W. Newgold, interviews.
8:15—Modern Meistersingers.
8:45—Hayward Headdon, piano.
9:00—Bamberger "Little Symphony; Charles Prammac, tenor.
10:00—Musical vignette.
11:00—News; weather.
11:05—Henderson's orchestra.
11:30—Witching hour.

272—WFG, Atlantic City—1,100.

6:45—Organ; news.
7:05—Morton dinner music.
7:45—Talk—Dr. W. J. Peppard.
8:00—Casino orchestra.
8:30—Tarantella—U. of P. Mask and Wig production.
11:00—Dance music.

535—WTIC, Hartford—560.

11:15 a. m.—Household talk.
11:55 a. m.—Time; news; weather.
6:25—News bulletins.
6:30—Dinner group.
8:00—Same as WJZ.
10:00—Bond orchestra.
10:30—Time; news; weather.

517—WTAG, Worcester—580.

7:00—Same as WEAF.
7:30—Bancroft orchestra.
8:00—Same as WJZ.
10:00—Dance music.
11:00—News.

508—WEEI, Boston—590.

6:00—Same as WEAF.
6:20—News dispatches.
6:30—Lido Venice orchestra.
6:45—Friend's Bean Knights.
7:15—Lido Venice orchestra.
7:30—Piano; book talk.
8:00—Same as WJZ.
10:00—Musicale.
10:30—News dispatches.
10:40—Forecast—E. B. Rideout.

454—WJAR, Providence—620.

7:30—Thomas Cross, tenor.
7:45—Weather bureau.
7:50—Humane Education society.
8:00—Same as WJZ.
10:00—Music.
11:00—Same as WEAF.

380—WGY, Schenectady.—790.

6:45 a. m.—Same as WEAF.
11:55 a. m.—Time; weather; police notices.
6:30—Dinner music.
7:30—Same as WEAF.
10:00—Organ recital.
11:00—Orchestra.

333—WBZ-WBZA—900.

Springfield- Boston.

6:00—Dinner concert.
6:55—Health talk.
7:15—Charles Miller, piano.
7:30—Musicale.
8:10—Boston Symphony orchestra.
10:00—Musicale.
10:15—Statler orchestra.
11:00—Time; weather.

316—KDKA, Pittsburgh—950.

6:00—Time; theatre calendar.
6:15—Symphony orchestra.
7:00—Time; Pittsburgh U.
7:30—Program.
7:45—American Literature — E. P. Moses.
8:00—Same as WJZ.
10:00—Weather.

FEATURES ON THE AIR

Sunday, April 8

7:30 a. m.—Sunrise Easter service—WEAF, 3 stations.
1:00—Gold Strand group; orchestra and vocal—WJZ, 3 stations.
3:00—Symphonic hour; classical—WOR, 11 stations.
5:30—National religious service; Dr. Harry Emerson Fosdick on "Belief in Immortality"—WJZ, 4 stations.
6:00—Gounod's "Redemption"; Graham McNames, soloist—WEAF, 11 stations.
9:15—Atwater Kent hour; Allen McQuhae and Wm. Simmons—WEAF, 14 stations.
10:15—United Military band—WOR, 11 stations.

491.5—WEAF, New York—610.

7:30 a. m.—Easter sunrise service.
1:00—Chamber music.
2:00—Church services.
3:00—Young people's conference.
4:00—Men's conference.
5:30—Acousticon hour.
6:00—Gounod's Redemption.
7:20—Capitol theatre family.
9:00—David Lawrence.
9:15—Atwater Kent hour.
10:15—Biblical drama.

454.3—WJZ, New York—660.

9:00 a. m.—Children's hour.
1:00—Gold Strand group.
2:00—Roxy Stroll.
3:00—Ensemble; music; vespers.
5:30—National religious services.
6:30—Cook's Travelogue.
7:00—Organ.
7:30—Trios.
8:15—Collier hour.
9:15—Contralto; melodies.
9:45—Utica Jubilee Singers.
10:15—Don Amaiso.

422.3—WOR, Newark—710.

1:00—Judson Symphony hour.
4:00—Cathedral hour; talk.
7:45—Sunday evening musicale.
8:45—Song discourses.
9:00—Effervescent hour.
9:30—La Palina.
10:00—American Singers.
10:15—United Military band.

272.3—WFG, Atlantic City—1,100.

4:14—Community concert.
9:10—Easter concert.
10:00—Sunday evening musicale.

508.2—WEEI, Boston—590.

10:50 a. m.—Church services.
4:00—Men's conference.
5:00—Acousticon hour.
6:00—Gounod's Redemption.
7:00—Musicale.
9:10—Masterpiece Pianist.
9:15—Atwater Kent hour.

461.3—WNAC, Boston—650.

5:00—Holland Entertainers.
5:30—Knickerbocker club.
6:00—Waxers; Ted's Gang.
7:10—Concert.
7:30—Church services.
9:00—WOR programs.

315.6—KDKA, Pittsburgh—950.

11:00 a. m.—Church services.
4:45—Vesper service.
6:15—Little Symphony; travelogue.
7:00—Church services.
8:15—Collier hour.
9:15—WJZ programs.

483.6—WJAR, Providence—620.

3:00—Young people's conference.
4:00—Men's conference.
7:20—Capitol Theatre Family.
9:00—David Lawrence.
9:15—Orchestra.

379.5—WGY, Schenectady—790.

11:00 a. m.—Church services.
5:30—Acousticon program.
6:00—Gounod's Redemption.
7:20—Capitol Theatre family.
9:00—David Lawrence.
9:15—Atwater Kent hour.
10:15—Biblical drama.

333.1—WBZ, Springfield—900.

2:00—Roxy Stroll.
5:30—Religious services; travelogue.
7:00—Blue and Gold hour.
7:50—Ensemble.
8:15—Collier hour.
9:15—Special musical program.
10:05—Music.

They choose to chew
SHREDDED WHEAT

12 Ounces -- 12 Biscuits
Hurrying fathers and impatient children can't bolt it -- The crunchy crisp shreds aid digestion and build good muscle
• MADE AT NIAGARA FALLS •

IN NORWICH FIFTY YEARS AGO

Eli A. Rogers was elected foreman of the old volunteer hose company, Norwich Hose Co., No. 4, fifty years ago this week. G. H. Wilbur was elected secretary and William Noss was chosen treasurer. The same week the old Lorenzo Blackstone Hose Co. held an invitation supper at their quarters. Interesting extracts taken from the files of The Norwich Bulletin of April, 1873, are as follows:

Monday, April 1, 1878—Mrs Patrick Shugrue, a woman of nearly 50 years, living at No. 58 Yantic street, was terribly burned in her apartments, Saturday evening, and died before 10 o'clock Sunday morning. Smoke was seen issuing from the cellar of the house where Shugrue lives, soon after 9 o'clock and Officer Denison, with others, hastened to learn the cause. Bursting in the door they found the cellar filled with smoke and Mrs. Shugrue, whose clothing was still aflame, in an insensible condition. Her clothing had evidently taken fire from the lamp as she descended the stairs.

Everybody was out Saturday enjoying the mild atmosphere and welcoming the advent of spring weather. Farmers and gardeners were actively engaged in preparing the ground for the summer crops.

James Fenton, a boy seven or eight years of age, caught his foot while playing about the turntable near the New London Northern depot, about a week ago, and though the accident was deemed slight, it is proving a severe injury.

Tuesday, April 2, 1878—The attempt of several young men at Norwich Town to have a little sport, Saturday evening, resulted in one of their numbers James Caffrey, receiving a dangerous stab wound. It seems they were following and deriding a boy of not very bright parts, living in the neighborhood, as he was going home with several bundles from the corner of the green. When they were in the vicinity of Williams blacksmith shop, he turned on them and with a p

THE SOCIAL CORNER

TROUBLES SPRING FROM IDLENESS, AND GRIEVOUS TOILS FROM NEEDLESS EASE.

SOCIAL CORNER POETRY
MOTHER'S WINDOW

This was mother's window,
Where she always sat
In the late afternoon;
Tired, perhaps,
But smiling;
Always smiling.

Here her plants flourished;
Fuchsias and red geraniums,
And a sturdy little lemon tree
That blossomed for her.
On the darkest days
This was a sunny window.

The young elm at the curb
Has grown tall and leafy;
The curtains of the ivy
Almost hide the casement;
But mother's memory makes this still
Home's brightest spot.

—New York Sun.
Sent by PISCES.

WHO IS MY NEIGHBOR?

Thy neighbor? It is the whom thou
Hast power to aid and bless,
Whose aching heart or burning brow
Thy soothing hand may press.

Thy neighbor? Tis the fainting poor,
Whose eye with want is dim,
Whom hunger sends from door to door:
Go thou, and succor him.

Thy neighbor? Tis that weary man,
Whose years are at their brim,
Bent low with sickness, care and pain:
Go thou, and comfort him.

Thy neighbor? Tis the heart bereft
Of every earthly gem;
Widow and orphan, helpless left;
Go thou and shelter them.

Thy neighbor? Yonder toiling slave,
Fettered in thought and limb
Whose hopes are all beyond the grave:
Go thou and ransom him.

Whene'er thou meet a human form
Less favored than thine own:
Remember 'tis thy neighbor man,
Thy brother or thy son.

O, pass not, pass not heedless by:
Perhaps thou cans't redeem
The breaking heart from misery:
Go share thy lot with him.

(From Swinton's Reader)
Sent in by Juniper.

LIFES REWARD

I have run it over
I have run it through
I have trod the clover
Under skies of blue

I have heard the thunder
Seen the lightning flash
Seen my hopes go under
Heard my castles crash

But from every sorrow
And from every pain
Always some tomorrow
Smiles at me again

Bitter days and lonely
I have had to face
Days when anguish only
Seemed to rule the place
But the storm abated
And I rose to see.

Orchards blossom—freighted
Birds on every tree
Sunbeams dancing round me
Joy beside my door
And the care which bound me
Fretted me no more

I have run it over
All that life has meant
I have played the rover
Dreaming as I went
Laughed and loved and neighbored
Wept and suffered pain
With the throng I've labored
With them shared the rain
But for all the trouble
And for every tear
Life has paid me double
In fellowship and cheer

Sent in by ZULEIKA

THE DRUNKARD'S DAUGHTER.

Go, feel what I have felt,
Go, bear what I have borne;
Sink 'neath the blow a father dealt,
And the cold world's cruel scorn;
Then suffer on from year to year,
Thy sole relief the scorching tear.

Go, kneel as I have knelt;
Implore, beseech and pray;
Strive the besotted heart to melt,
The downward course to stay;
Be dashed with bitter curse aside,
Your prayers burlesqued, your tears defied.

Go, weep as I have wept,
O'er a lov'd father's fall;
See every promised blessing swept;
Life's sweetness turned to gall;
Youth's fading flowers strewn all the way
That brought me up to woman's day.

Go, see what I have seen—
Behold the man bow
With gnashing teeth, lips bathed in blood,
And cold and livid brow;
Go, catch his withered glance and see
There mirrored his soul's misery.

Go to the mother's side,
And her cherished bosom cheer;
Thine own deep anguish hide,
Wipe from her cheek the tear.
Mark the worn frame and withered brow,
The gray that streaks her dark hair now,
The fading form and trembling limb,
And trace the ruin back to him,
Whose plighted faith, in early youth,
Promised eternal love and truth.

But who, forsworn, hath yielded up
That promise to the accursed cup,
And led her down, through love and light,
And all that made the future bright;
And chained her there, 'mid want and strife,
That lovely thing, "a drunkards' wife?"
And stamped on childhood's brow so mild
That wither blight, 'drunkard's child.'

Go, hear and see and feel and know
All that my soul hath felt and known,
Then look upon the wine cup's glow,
See if its beauty will atone;
Think of its flavor you would try,
When all proclaim, 'tis drink and die.

Tell me I hate the bowl—
Hate is a feeble word:
I loath, abhor my very soul
[illegible]

Sent in by [illegible]

SCENCE CAFE

Dear Social Corner Sisters: I get The Norwich Bulletin every Saturday to read your letters; they are so nice. We had a very pleasant meeting here March 1. I think after a few meetings I will know them all. I want to get all of the names in my book, as I have only a few.

Last Rose of Summer: Saw by your letter you are better. Hope you will be at our next meeting.

Thistle: Hope you will try and get out to our meetings in you can. Think you will like them.

Aries: How are you? Do you remember me? Wonder if you belong to my branch of the family?

I am giving you a rule for Sponge Cake given me by Irma. We like it very much:

Sponge Cake: Three eggs, separated, beat yolks well, add 3-4 cup cold water, beat well again, then add 1 1-2 cups sugar gradually, beating all the time, then 1 1-2 cups flour with 1 level teaspoon baking powder; beat whites well, add vanilla and pinch of salt; then fold into mixture; bake in moderate oven 50 minutes.

Fan-Tan: Called on you Tuesday afternoon but found you out. Thought probably you had gone to the farm.

LOTUS (Club No. 4).

PALM SUNDAY

Dear Editor and Social Corner Readers: This is Palm Sunday, the next Sunday in Lent, so called from the bearing and strewing of palm branches along the way by the multitudes who went to welcome the Lord as he rode into Jerusalem the sixth day before his crucifixion.

"In Rome upon Palm Sunday
They bear new palms,
The cardinals bow reverently
And sing old psalms.
In other climes the psalms are sung
Mid olive branches,
The holly boughs supply their place
Amid the avalanches."

In places where the palms do not grow, the early catkins are substituted. Palm Sunday has also been nicknamed "Pig Sunday" in some parts of England by an old custom of eating figs on that day. In Wales it is known as "Flowering Sunday" because people assemble and strew fresh flowers on the graves of their dead. In America it is also the custom to decorate the churches on Palm Sunday with palm leaves and branches. Most of the palms used for this purpose in the north grow wild.

Now I must tell you about my sword palm. It is now over two years old, is two feet tall, and has two buds on it, which we are watching carefully. I am sure they will be open for Easter morn.

It has been said "Spring has come," but I haven't seen a robin or a pussy willow yet.

Paisley: I must thank you for your kind thoughts of me by offering to send a car for me to have me over to G. A. hall for the next meeting.

Zulicka: Three cheers for you! You certainly ought to have a yellow slip for your letter last week entitled "Home."

Do all readers find a little time each day for reading something good? By good is meant broadening. Ten minutes a day makes hours in a year, and it means a growth of the mind that keeps a woman young. Women used to do this. It is a duty owed to themselves and to their families. Only that which we assimilate is a part of the mind and is the only treasure we carry into that beyond that awaits us all. A poem today over which we think, a sentence tomorrow which makes our duty clearer, a little here and there, and our minds are growing richer, and our lives broadening, and helping others to reach out for the best.

ANN TENNA.

SPRING

Dear Socia. Corner Sisters and Editor: Doesn't feel much like spring, but let us hope she is on her way and then it will be only a few weeks we will be saying: "My! how hot it is!" But such is human nature—never satisfied; it is either too hot or too cold, too wet or too dry. What a blessed good thing it is we can't control the weather, or I fear we should make an awful mess of it.

Well, Lular Wylie, are you coming to Danielson the 5th, or let Biddy bring home the news and all about the good times? If you come, perhaps you can have some scalloped corn. We have your number, so you might as well come out in the open.

Was glad to see Tildy's letter last week. I had made up my mind she had either lost her pen or was too busy threading needles. You are a good guesser.

I think Soma must have stood on his head when he wrote his name.

Did the wind blow too hard for you, Mrs. Dan, last Wednesday? It did for me. I stayed at home; there were only two faithful ones. We'll have to do a lot of work next time to make up.

Cheer up, None-So-Pretty, we may get that slide yet. You know it snowed a number of times yesterday.

Miss Breakneck: I'm so glad I thought to ask you in regard to the location of the old church. Where is that long-promised letter, or has it been written and I don't recognize who's who? You will have to look out for Twice Twenty; you know she is pretty shrewd at guessing.

I think if that sister would look for a begonia called Glorie de Lorraine, she might find what she is looking for.

Artificial Flowers: I have read those verses and think I have them somewhere in the house.

Mary Gusta: My brains got to working after a while and got the puzzle except one word and Dido suggested that one. Come in again. I forgot to treat on cake; had some pretty good.

Was glad to see May B's letter; she has been silent a long time.

Twice Twenty: My cactus has blossomed for the second time; first it had over forty blossoms and this time over twenty; am wondering if it will blossom again as it did three times last year. Robert had a mishap yesterday and broke a lot of leaves off my pretty plant.

1492.

PIECED SEVERAL BED QUILTS

Dear Corner Editor: It has been a long time since I have written a word but seeing in my last Bulletin a request, will say to sisters the piece you have mentioned is not the title (The Beautiful Isle of Somewhere, found in Winona hymn book, page 51.) I do love to read the sisters' letters. I have pieced several bed quilts, pattern the little red schoolhouse. If sisters are interested in that, address Mrs. Grace E. Potter, 82 Spring street, Willimantic, Conn.

RED CEDAR.

ANSWERS AND INQUIRIES

D. LUCIE: Letter sent

[illegible] Your name has [illegible] Corner [illegible]

[illegible] and TAFTS: Cards sent as requested.

CONSUELLO: Your name has been listed as a Corner member.

MAVIS, ANN TENNA AND TAFTS: Many thanks, season's greetings in return.

SOCIAL CORNER EVENTS

April 11—Club No. 1 meets in Chamber of Commerce hall, Willimantic.

April 10—Club No. 2 meets in Buckingham Memorial.

SPENDING MONEY

Dear Social Corner Editor: I believe one of the most serious ailment in the world is to the effect that money ought to be kept in circulation, no matter for what it is spent. There are people who will argue to the last breath that money spent is better than money hoarded—they always call said money hoarded, because it is in circulation, and the thing to keep business lively is to keep the money passing around rapidly. Oh, of course, they will except poisons and liquors and such things in speaking of spending money, but everything that is not harmful they insist is the thing to buy and to keep the money in motion. And it is the acceptance of the doctrine that causes so much misery in the world not to say the downright suffering and trouble.

Take, for example, the wasted money at Christmas time. To many thoughtful people it is a wonder how workers and their families, living on moderate wages, get through the season at all. For them all the talk about "peace and good will" is irony, because they must scrimp and save and pinch and turn and "do without" in order to meet the increased demands upon the purse.

And then the money wasted at funerals where the services are private and semi-private, but in the country and small cities where all the kinsfolk and friends—and friends of the friends—are expected to send flowers. And not only flowers are sent, but elaborate wire devices to hold the flowers, that make the grave a few days later look very much like a garbage heap. Just why a rose mounted on a "Gates Ajar" or "Broken Wheel" wire frame is sweeter than a rose laid on the casket no one but the florist who makes up the design is able to figure it out. And the florist only admires it because it brings in more money than the rose unmounted. Not long ago a man died in a small city and people who had never seen him, except perhaps in a passing glance on the street, sent flowers to his funeral. It required two automobiles to cart them to his grave. The school children who went to the same grade as his children "clubbed together" to send a design; his lodge, his neighbors, his friends, the people who did business with the people who worked for him, the people in a plant in which he was financially interested, his wife's club, the washerwoman and so on to the end of the chapter, all sent flowers, most of them mounted on wire, and the house was full of them. A woman who saw the display remarked to a friend that it must be a great comfort to the family, for at least it showed how popular they were; but there are people who care nothing for popularity when their relatives die. The family now is in dire circumstances.

Another great leakage in these days of high prices comes from the foolish and absurd habit of providing prizes for every social gathering, from the bridge party down to the donkey-tail contest. Even the babies cannot attend a party nowadays without expecting a useless "souvenir" of some sort. "What is the prize?" is the great cry, and it usually proves to be something that represents the waste of money. The children come from the party with a tin whistle or a paper cap or a toy turkey or a pumpkin filled with candies, and in ten minutes it is forgotten. The grown folks returning from the party exhibit similar trophies, all of which cost a great deal of money and amount to nothing. The souvenirs are expensive. Many a woman would like to entertain her friends with a simple supper, but the thought of candlesticks with petticoats, bonbon boxes, ice cream cases, flowers and prizes for the games that follow shut her out of the world entirely. And many who do entertain have to run in debt to do so, or cut down the food for the family for days before and after to meet expenses. And when all is said and done, the money is simply thrown away since no one values the "prize" or finds it useful afterwards.

If all the money so wasted could be diverted into legitimate channels, it still would be in circulation and not cheat a single soul out of employment. The people engaged in the manufacture of perfume cases and manicure sets would soon engage in making something beautiful and useful. And the Christmas season would be one of delight. Housekeepers could spend more for good nourishing food and substantial raiment, and there would be more money in the savings banks. And, by the way, it is the duty of every good citizen to help educate the public on the subject of saving, and convince them that money saved is not money lost to circulation unless it is buried or carried about on the person.

One party told me her husband wanted an automobile; he had been four years buying his home; he mortgaged it to buy the automobile. It cost them so much to run it they were in debt about $200 for groceries, meat, and had to keep up the payments on the house.

Then another party bought a radio. They mortgaged their home for a radio, and she wanted a fur coat that cost $400 and her son wished for a fur-lined coat with Persian collar. No wthey are in an "awful fix," as Mr. Mack says in the "Two Black Crows."

These people are from out of town, but I presume there are others just the same who want a thrill.

Everyone can teach me something—I feel, and I have acquired knowledge that has benefited me very much talking with these two parties. If you live with this attitude of mind you seem to attract knowledge to yourself.

This letter to the sisters is to learn if I am in the wrong concerning the ideas I have written. Mind you, I don't mean people who are well able to spend their money in that direction, but those who just have a small income.

ETHELYN.

PLEASANT TRIPS

Dear Editor and Sisters: I enjoy very much reading about the trips the sisters write about. I enjoyed some very pleasant ones when I was visiting my daughter in Massachusetts. I don't know as I ever saw such a beautiful display of lilacs as I did when I rode up through Winchester, Concord and Lexington—over fences, stone walls, even grape arbors. They did look pretty. Memorial day, which came on Sunday. That year we took a trip to Arlington cemetery. As we entered we saw beautiful beds of tulips, all colors, in different beds; they were lovely. The next day there were three auto loads. We had our lunch a little ways from the road; then we took a trip to see the much talked of Plymouth Rock—all enjoying a pleasant trip, all arriving home earning a much needed rest. Fourth of July we took a trip to Gloucester; had our lunch afterwards. We took a [illegible] to the beach [illegible] Corner [illegible] charges Poe [illegible] reminds o[illegible] the time when he and I were schoolmates and when he hung me a May basket. He was, of course, very innocent. Edward Hinckley was our teacher in the schoolhouse down by the brick church.

Silver Locks: I enjoyed your letter very much of Lebanon, my old home. Elder Cunningham was pastor there then. I have enjoyed many happy days there, going to donation parties, socials. I remember many who lived there, many I knew quite well.

Kitty Lou: I look for your name every Sunday in the Boston Sunday Post.

Peggy Anne: Do you remember the little glass basket you gave me filled with home-made candy one Christmas?

Neighbor: I know you and friend M— will enjoy your new radio. I hope you will have good success at your fair and make a big lot of money. Give my love to Phoebe. I wish when you see her.

Well, I think I have written a long letter for me.

Best wishes to all, including the editor.

RHODY LOUISE (Club No. 5).

Birthday March 22d.

USES FOR CLOTH BAGS

Dear Social Corner Friends: Did you ever stop to think of the many and useful ways you can use up cloth bags? I have a few on hand, so decided to do something with them. The small ones that hold graham flour and salt, about 2 1-2 pounds size, I rip them open after they have been washed thoroughly, sew two together for face cloths and the others, not so good, make over into dish cloths. Then I have large size salt bags holding 50 pounds which are so good for dish towels and many other good uses. I had one extra good one that was so much like linen that I hemstitched it for a center table, and it looks beautiful when done up.

Then I have several good bags that were cement bags which when ripped open and cut at the side and bottom and made with little hems were put into good use for rollertowels and they wear like iron.

You can dye some pink or brown and cut out aprons for the kitchen; trim with braid or make little rompers out of some for the little tots that creep around. The stamps on these bags are a little hard to come out, but if you boil them a few times they will disappear.

And the useful flour bags, too, can be made into so many useful things—underwaists, bloomers. I have renewed them over and made good pillow cases with two inch hem in them. Have put two together and made crib sheets, and they are very good for dish towels also. The cement bags are very hard to get, now they use the large paper bag instead, but you can get flour bags most any time.

With best wishes to all and my sympathy for those sick or shut in.

MOTHER PRESTON.

POSTPONES HOUSECLEANING

Dear Friends of the Social Corner: What nice weather we are having at last. A few days ago it looked as though we were just starting to have a wee bit of winter. I had already started to clean. Now I have postponed it a while longer. I wish to thank the editor for the yellow slip; it makes one more for my collection. I have had two inquiries this week concerning rugs; guess it pays to advertise in The Bulletin. I heard a party say they didn't believe I make any such rugs. I wish anyone who would like to see my rugs would call at my home; will be only too glad to show them at any time. I would no more think of writing such an article if it wasn't so than I would think of flying in an airplane.

B. E., Susie, Annette and Mayfayre: Was pleased to see you as well as others from Club 2 and 5 at Westerly. What a nice trip we had home.

Melissa: I am sorry to hear you have been on the sick list, as well as Idalene. Had not heard of it till club day.

Ready: We are still waiting. Maybe after Easter, eh?

Eliza Jane: I was much pleased to see an article recently from your pen. It seems so nice to hear from the earlier writers.

Rural Delivery: I see you are still spreading ink. Keep the good work up. It helps keep the mind in other channels. I see by the paper where you enjoy motor rides occasionally.

Biddy: Where art thou? You knew you were the first sister I met. Do you remember? and when I told you I was a Corner sister you asked me to produce my color. Married and Happy was with you and told me about her "wet wash" and "dry iron." Do you remember what a laugh it created when she demonstrated it? and when I tried to guess your pen name the shrill cackle you gave, and then we could not guess from that until Polly Wintergreen told us. Those earlier days were some happy ones, especially the days we met at Coventry lake, and what fun we had on the trolleys, going and coming. I remember I met "Brownie" once and was delighted when she came to me and shook hands at one of Club No. 6 meetings, telling me that now she was Noahk Brownie.

Best wishes to the members of all clubs.

CRIMSON RAMBLER.

CLUB NO. 2 MEETS APRIL 10TH

Dear Cornerites: On April 10th Club No. 2 meets in Buckingham Memorial. Black-Eye is our hostess. She and her willing workers will serve you all in her cheerful manner.

Those who promised beans and salads, please don't forget them. If you forget, call me up, for I have the list promised. We have been having such wonderful entertainments, dinners and attendance, we just want to keep it up. One hundred and seventy came to the anniversary dinner, and that's no dream, for I surely did some stepping; also my assistants. Guess we were all tired but happy.

Red Rose and Sister Ready: You two surely put over a good entertainment by the crowd guess they all enjoyed it, and the old time songs; it just peps them all up.

J. J. B.: You have the sympathy of the clubs and writers in the loss of your dear husband.

Aunty No. 1: Was sorry to learn Uncle No. 1 was so sick. Tell him to go slow; not to get out too soon.

Iola: Had a lovely ride Sunday over Hampton hill, through North Windham, by the cemetery where those people we write of are laid away.

May B.: Make yourself known next time at the meeting of Club No. 2.

Stranger in the City: Often think of you. Where is the daughter I know?

Ann Tenna: You miss a lot of good music on the radio by going to sleep so early. We are night owls at my home and hubby and son up at 5 and 5.30 a. m. to go to work. A call at 11 p. m. on phone don't stop my friends, as they know I'm not in dreamland then.

See you all who can come April 10th. Best wishes.

CALLA LILY (Club No. 2).

JOINS THE CORNER

Dear Editor: I have attended two meetings of the Social Corner Club No. 1 and have enjoyed them very much.

The birthday entertainment was very good.

I should like to become a member and shall take for a pen name

CONSTANT READER.

Dear Editor: As I once lived in Norwich, when I was a girl, I have been very much interested in and I do think a lot of the Social Corner page and would like very much to join the Corner. I will take for my pen name

WHOA EMMA.

EASTER GREETINGS FROM BLACK EYED SUSIE

Dear Social Corner Sisters and Friends: Easter greetings all. Well what a perfect day it was for Club No 5's meeting. No doubt they had a good crowd and plenty of everything good to eat.

Now as next Tuesday, the 10th, is Club No. 2's meeting day I hope all that can will come and those that promised beans and salads please don't forget, and all others that come can bring pies, cakes, etc.

I hope for a pleasant day, but it makes no difference what the weather is, we always have plenty of cheer at the Social Corner gatherings.

It seemed good to see so many at the anniversary meeting that we had not seen in a long time.

My sympathy goes out to K. J. R. in the loss of her husband, and to all others that have sickness or misfortune.

Gretia: Thank you. The milestones are flying, eh! No it was not sickness that kept us away but the inclement weather. I was just as disappointed as you were as I had looked forward to it too. Never mind, perhaps in May if the weather man is good we may take the trip.

Wittwych: What a fright I got to see the death of someone of the same name. My heart certainly skipped a beat. Hope it was no relative of yours.

Suppose people have been wondering about me, too, these last few weeks. But thank goodness I can say "nothing like that in my family." A similarity in names causes a great deal of embarrassment, sometimes.

Bonie: Remember the shock you got one time. I often laugh over that.

Zulieka: I missed you so much. Hope it was not sickness that kept you away.

Kitty Lou: Your letter about hat styles of other days set me to thinking of some of the lovely (to me anyway they were lovely) creations I wore and not so long ago either.

But I really think the styles of today are better, because they are so simple.

Gloria: Did I see you at the window when I passed this week or did my eyes deceive me. I was pleased to think you were there anyway. I think of you often.

Now don't forget sisters, brothers [illegible] and uncles. Tuesday the 10th and I'm to be hostess, I hope to meet you all.

BLACK EYED SUSIE

FIRST SUMMER PICNIC

Dear Social Corner Circle: My last letter to the Corner was lost, so I lost courage until Viola so kindly inquired. Doesn't it give one a thrill to have "somebody somewhere" put a message in the page taht way?

I think my letter went astray because I put it early in the week with the news letter. I won't do it any more.

Two weeks ago I found two letters in the Corner I was much interested in. One was from Starlight about Prudence Crandall. We have advanced some I should say in the last hundred years. Church history of that date was full of quarrels and narrowness in so many cases.

Then Marjory's letter went straight to my heart. It is wonderful to have had such happiness and to feel so sure that all is well and that "love never fails". I still have my dear ones, but feel often like the heroine in Daddy Long Legs. She had been an orphan and when she became engaged said that at last she had someone to worry about! Did Antenna hear Cheerio's story of the woman who was worrying so hard because she had forgotten what it was she was worrying over?

My pen name seems funny now. I copied Twice Twenty and gave my age when I began to write. That was eight years ago and soon I shall be "twice twenty" also.

We all piled in with the man of the family on a business trip to Woonsocket this morning and had lunch by the roadside by a stream. It was the first picnic of the summer. As the children went down to dip their fingers in the water they found Skunk Cabbage poking up their heads. I wanted some, but we decided not to disturb them. Their odor protects them from molestation as well as Jimmy Skunk himself.

Last Rose of Summer is one of the very few people I love to telephone to. How much personality can carry by the voice alone. I very seldom visit by phone, but when I want to know some Corner secret badly I know she is an authority and she always satisfies me.

I have not been able to attend any meetings since last October, the Halloween party. I haven't called on Buffalo yet, but hope to sometime.

With best Easter wishes to all

THIRTY TWO

THE BANSHEE

Dear Social Corner Editor: The lady suggests the members gave the origin of their nom de plumes.

The Banshee is the emblem of my native land. As the eagle is to America, the thought of which alone raises the wonderful courage, ardor and zeal that has built and protected the land and homes, where rich and poor can share alike the land of liberty and freedom of soul and body, the banshee represents to all the people of my native land the sorrows and cares which have been thrust upon them.

They have been conquered, their hard-earned homes have been torn from under them, they have boarded ships with their large families, fleeing from starvation and potato famine, only to find death from ship's cholera and cast overboard to prevent contagion on a six weeks voyage, the time it took in those days to travel to America. And as they passed on to that bourne whence no traveler returns the wail of the banshee is heard.

And today when sorrow comes to us, when suffering and pain comes that we know is endless for some poor soul on this earth, when those we love dearly are so near death that death itself means a release from agony, in the dark of night comes around the cabin the wail of the banshee and a soul is wafted to God. 'Tis all true.

THE BANSHEE

TYING THE THIRD KNOT

Dear Social Corner Editor: An eminent surgeon had just completed a difficult surgical operation. A group of eager-eyed students followed with close attention every movement of the quick, sure fingers. One student noticed that in stitching up the wound the surgeon tied three knots, while the custom is to tie only two. On asking the reason for this, he received an answer he never forgot. Gently and impressively the surgeon replied: "I always tie a third knot, it may not be necessary, but it makes things that much safer, and I find I sleep better for it."

I read the above in a paper and I thought the third knot is a symbol of everything which makes for finer living. It is the little extra of precaution, of service, of courtesy, of kindness and attention what is actually demanded of us.

I have read down in Louisiana they have a charming custom which they call lagnappe, a trifle [illegible] given by the shopkeeper [illegible] gracious extra added to the purchase. The thirteenth roll wrapped up with the dozen the buyer has ordered is lagnappe. It may be a few raisins, a handful of candy, an apple, or a couple of potatoes tucked into an already filled basket. If I remember right this lagnappe is tying the third knot. It does not cost much but it mellows the atmosphere and introduces a friendly sentiment into business.

The employe, who keeps his eye on the clock and fears to expend more of his duty, but he does nothing more, a his duty, but he does nothing more, a deeper interest, the spirit which prompts more than his actual duty ties the third knot and incidentally increases the likelihood of advancement.

I know a young man who was working in a large publishing house in Chicago with about 50 men, they were all extra help, this man included. When their work was completed they had orders to discharge all but this one man. They said he did not seem in a great hurry to leave until everything was seen to. I think this was tying the third knot.

Stern Justice sees only the offense and the broken law; mercy recognizes these, but goes beyond them. She is tenderly conscious of our proneness to slip and fall under special strain. With sympathy and understanding; she ties the extra knot; she adds comprehension and love to justice. She gives the offender another chance.

Much of the pain and sorrow of life is preventable; slowing up an automobile when nearing a grade crossing; a more frequent inspection of brakes; a little less speed in turning corners; a little extra thought for pedestrians would be the third knot of prevention, eliminating casualties.

What may seem like over-anxious care to deaden the live match; a better knowledge concerning the origin of fires and fire prevention; greater vigilance in building inspections would keep the shadow of loss and grief from thousands of homes.

What is true of material things is equally true of the mind. In such a thing as looking up a telephone number, we may act heedlessly. Taking up the receiver to make our call, we may find we are not sure of our number. Seeing to it that we receive the vivid, first impression which makes us absolutely sure, ties a third knot in our concentration.

In following the printed page we may be tired or worried and find we have read mere words which do not form any real ideas. It may take some effort to visualize what we are reading, but this third knot of concentration increases our pleasure and our profit. It is a wonderful aid to clear thinking.

The importance of tying the third knot is demonstrated in every activity of life. The more ambitious and worldly while we are, the less likely we are to be satisfied, with the bare necessities of living. Like Oliver Twist we want "the little more". It is right that we want it and struggle to get it. It is this hunger for bigger and better things which has raised mankind to the heights of civilization.

Extras, the little things over and above the absolute essentials, trifles of comfort, convenience, beauty and luxury, add so much to life! They provide charm, vitality, sparkle, they give us greater capacity for enjoyment and make it easier to share our enjoyment with others.

In asking a favor, there is a glow of pleasure if it is granted gladly, freely, with an expression of the givers delight in the privileges of service and the giver ties the third knot in his act of kindness by which he performs it.

The third knot in the words of the distinguished surgeon, makes one sleep the better. Tying the third knot, if it should become an established habit, would metamorphose the home, humanize business and transform the community.

KITTY LOU

GREETINGS FRM NONSOPRETTY

Dear Editor and Social Corner Friends: Well, I saw a few blades of green grass yesterday, so I think spring must be within a thousand miles of us now.

Kansas Lily and Providence Rose: Haven't you got thawed out like the peeping frogs?

Skipper: You said in one of your letters you used to know me. Now you just send a letter to me, then you will know me twice.

Ann Tenna: Hope you could attend the meeting this week. Wish I could have but there'll be a time.

Rural Aunty: It is 13 instead of 11 mats the gentleman has made and he is now working on another.

Ma of Green Gables: How about those squash pies this winter?

Peggy Alden: Glad you are improving. Get well so that time is true.

Aries: Have you any chicks out yet? I suppose hubby will be home soon and help with the housecleaning.

L. T. H.: Hope you are well. Any chicks out yet?

Rural Delivery: Give us another of your good letters. Look for one every week. I think this the coldest April I ever saw.

Best wishes to all

NONESOPRETTY (Club No. 4)

CHOOSING MY PEN NAME

Dear Editor and Sisters: Isn't this the loveliest spring day. The hylas are singing down in the pond and I hope they are here to stay. The grass in front of the house is green and yesterday I saw buds on the daffodils and a crocus in blossom. It all makes me feel I should be cleaning house, but I have a lot of sewing to do and two more rugs to make. I washed all my windows and laundered the curtains last week, so I guess we can stand it a while longer. I have paint ready to put on the walls and ceiling of my kitchen, but will wait until the kiddies can stay outside more before attempting it.

I want to thank all the sisters who sent me cards on my birthday. I received seventeen, and enjoyed them very much. I think B Natural covered the anniversary meeting pretty thoroughly, but I will say I think the entertainers enjoyed themselves as much as those looking on. That square set was certainly exciting while it lasted. We were sorry O. D. could not be with us, I hope her mother is better. I heard someone say they never would have known E. L. M. if she hadn't spoken.

I have been interested in the letters describing Fort Ned and Woodchuck Hill and I wonder if someone couldn't tell us about the early days of North Stonington village (it used to be Milltown). I lived there about 30 years ago and even then the old mill was falling down.

Rebecca: You have my sympathy.

These are some of the things I do with my four-sided grater. There are two sizes of graters, a shredder and slicer. First to clean grater a tooth brush is just the thing. Pieces of hard cheese can be used by grating, the rind of orange and lemons, apple for making apple-whip, and hard bread can be quickly converted into crumbs by this method. The slicer is good when making potato chips. But I use the shredder more than either of the other sides. For preparing vegetables for soup, cabbage for either the 10 minute method or slaw or salad, apples for apple pie, or carrots for salad it is equally useful. It doesn't crush the cabbage like the food chopper does but [illegible] several in mind, but my husband said they were too long, why didn't I find a shorter one. As I was looking at a bunch of bob sumac at the time with its velvety red berries I decided that would be a name short enough to suit anybody. So please don't think I'm the poison kind [illegible] luck everyone.

SUMAC

HOUSEHOLD SUGGESTIONS AND HINTS

Dear Social Corner Sisters: What an enjoyable time you had at the last meeting of Club No. 5.

If Saturn gave such an interesting report I could almost imagine myself there.

Rubina and Rebe: I get your pen names somewhat mixed, although your correct names I know O. K.

I am sending a few household suggestions and also a few helpful hints which may help some of the sisters:

Suggestions: Instead of lifting your cookies one by one into a pan, spread the fluff dough there, and then cut. You will have only the trimmings to remove.

Never wrap your bread in a cloth. This absorbs the moisture and sometimes even leaves a taste that is unpleasant.

A little vinegar in the wash water makes cottons and linens whiter.

If the copper teakettle is tarnished an application of salt and lemonjuice will restore its original burnish.

Never use a damp cloth on "gold furniture" or picture frames. Dust them with a soft flannel cloth.

Helpful Hints: Rub the rust spot on the nickel with a cloth dampened in kerosene.

To remove perspiration stains from a garment by washing in warm soapy water and sponge with alcohol.

To remove mildew, soak the article in a mixture of a heaping teaspoon of chloride of lime and a quart of water. Soak 20 minutes, wash and hang in sun.

To remove peach stains, cover spot with cream of tartar and let stand for a while or a few minutes. Then wash.

To clean white shoes, make a thin paste of ordinary laundry starch and water, using one tablespoon of starch to one ounce of water. Apply like any shoe cleaner and let dry before wearing the shoe.

When flypaper gets stuck to an article, lard or vaseline will remove it.

Many thanks to Milky Way and Sumac for birthday cards I received.

Lucille Drew: Have you thrown your pen away? I enjoy reading your letters, so do write again soon.

Lighted Candle Salad: One slice of pineapple, one-half banana placed in pineapple with pointed end up. Place a cherry on point with toothpick, then drop salad dressing or whipped cream on it to make it represent tallow. Place on lettuce leaves and serve.

Clarinda: Hope to see you at the next meeting at North Stonington, as that is where I first met you.

RAVENA (Club No. 6).

SEVERAL HOUSEHOLD HINTS

Dear Editor Social Corner: Many thanks for forwarding letter sent you. You certainly have your hands full and I appreciate it all. To sisters who pickle hard boiled eggs. Did you ever put them in the vinegar where you have had pickled beets. It makes them pink, so pretty on a salad. When you make sugar kisses, bake them on the paper the jello comes in. They are waxed and kisses are so much easier to take off of paper. When making a sponge cake, take the waxed paper from bread and put in tin. Much easier to slip out. Have used them also for layer cake. Saves greasing the tin. Pie crust of course greases its own tins. Poor pie crust that wont. I also use the paper to wrap lettuce in. It keeps it crisp. In baking the cookies; when you take them from oven lift out with griddle cake turner into a paper that has been around the bread. They are not so apt to stick; also cakes or muffins. Then the paper can be burned; as I like to clean up as I go along. There has been a lot said about rug making. I used to braid rugs, crochet them, also knit them, but haven't done any in over 30 years or more. My hobby now is birds canaries. I raise some every year and sell them. I see where Sister Bee True had more than fifty at one time. I never have had as many as that. I really wouldn't have room for as many. Have had 11 or more; have six now. A young pair I am mating. I just love my birds. I never could have enough of them, but lack room and it takes money also. Would have liked to had a pair of blue and white canaries this year, but they come high out of my reach. Best wishes to all for a bright and happy Easter.

TAFTS.

A TRIP THROUGH THE COUNTRY

Dear Social Corner Editor and Friends: When I wrote my second letter to the Corner three weeks ago and asked about Woodchuck hill I thought I had done my duty for some time. There have been so many nice letters in reply that I am taking this way to thank all who have answered my letter.

E. C. Peck wrote a splendid article about Woodchuck hill, published in The Norwich Bulletin March 24th.

Before the summer is over I hope I shall be able to thank him personally. I also want to thank Kochia for directions how to reach Mt. Misery. The last time I saw Kochia I was searching for robins. I didn't find any that day. It was almost too early and the road was very muddy, but have seen several since then, however.

In my last letter I said as soon as the roads were passable Winter Robin and I were going to explore. Well, we couldn't wait; so last Thursday we started out. I had seen in the paper that there was to be an auction on Pudding hill, in Scotland, and that notice made an excuse for the trip. First we went over to Jewett City, stopped there a little while, then drove up to Plainfield. When we reached Plainfield we thought it would be nice to try the new road through Westminster to Scotland. It is a splendid ride over this new road. I wish every member of the Corner might have the pleasure of going over this road at least once this summer. The road takes one over beautiful hills; from the tops you will get a wonderful view of the surrounding country.

I think I have a feeling somewhat akin to Iola—I love the hills but do not care for the seashore. If you want to get an idea of the country and lay of the land, now is the best time in the year, before the leaves are out on the trees.

To go on with our trip, we arrived at the Pudding hill road about 1 o'clock. As the road looked pretty bad, we stopped and decided we better eat our lunch before we went to the auction. We stopped on top of the hill, where we could get a wonderful view over the country, while we ate our lunch, which consisted of hot beef stew we had taken in Thermos bottles.

While we sat there several cars came out of the road loaded with things from the auction. We stopped a young man and asked him what he thought of the road he had just traveled over. It would not do for me to express his thoughts to you, but he did say we better not try the road. Then we decided to go to Windham. From Windham I thought I would take a short cut; drove up this road about two miles; the ruts were pretty [illegible]

From Willimantic we went to Hampton hill, expecting to call on some friends, but didn't find them at home. I think Hampton is a beautiful place and I always like to go there.

(Continued on Page Ten)

THE PORTEOUS & MITCHELL CO.

We Are Ready to Supply All Your Easter Needs

VISITORS TO THE STORE TOMORROW WILL FIND A GREAT SHOWING OF BEAUTIFUL APPAREL AND ALL THE ACCESSORIES THAT ARE NECESSARY TO MAKE THE EASTER TOILET COMPLETE

EASTER CALLS FOR SILK STOCKINGS

WE CARRY THESE THREE LEADING MAKES IN WOMEN'S FULL-FASHIONED SILK HOSIERY

PHOENIX — GOLD STRIPE — NO-MEND

We do not carry "Seconds" in Hosiery

Some Leading Silk Hosiery Values

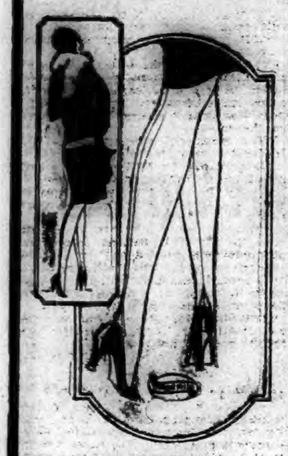

No-Mend Hosiery Service Weight

We are sole agents in Norwich for the well known "No-Mend" Silk Hosiery—a dependable quality of service weight Silk Hosiery, full-fashioned and in all the leading Spring shades—at $1.95 a pair.

Gordon V. Line

If you want the smartest Silk Hosiery, then your choice should be "Gordon V Line"—with that remarkable two-pointed heel in perfect proportion and which slenderizes the ankle. In all the new Spring shades—at $2.50.

Phoenix Hosiery

Important Price Reductions

Phoenix, Style 360
Now $1.48, formerly $1.75
Silk Chiffon—sheer as a cobweb, yet giving maximum service—all colors.

Phoenix, Style 736
Now $1.75, formerly $1.95
Service Chiffon Weight — thread silk far above knee—a very popular style.

Phoenix, Style 791
Now $1.75, formerly $1.95
Heavy service weight—pure Japanese Silk far above the knee—all new Spring shades.

Phoenix, Style 718
Now $1.75, formerly $1.95
The new "Profile" heel—this delicate profile in pointed heel effect is one of the most popular Phoenix styles—all the new Spring shades.

Gold Stripe Hosiery

Gotham Gold Stripe Silk Hosiery, full-fashioned and service weight, in 20 leading shades—at $1.85 pair. Gotham Gold Stripe Silk Hosiery, full-fashioned, Chiffon weight, in 22 leading colors—at $1.95 a pair.

Fleur-de-Lys Heel

A pure dye, all Silk, Full-Fashioned Chiffon stocking, five strands of double extra grand Silk, with the stylish "Fleur-de-Lys" heel, in all the leading Spring shades—Price now $2.50, formerly $2.95.

MUNSINGWEAR
Women's Rayon (Silk) Underwear
Vests, Bloomers, Step-Ins, Chemises

Munsingwear Rayon (Silk) Underwear, is high grade in every particular and thoroughly dependable. Colors are pink, peach, Nile, orchid, turquoise, maize and white.

Vests, at .... $1.50 and $1.25
Bloomers, all sizes $1.95
Step-Ins, all sizes $1.50
Panty Chemises $2.50

KIDDIES' EASTER CLOTHES

Our Children's department, second floor, is ready to help you outfit the Children for Easter. A comprehensive showing of Infants' Bonnets, Children's Hats, Sweaters, Coats and Dresses—all at fair prices.

Infants' Coats

Infants' Coats of Crepe-de-Chine, in pink and blue at $4.98 to $7.50 — of Capitol Silk in pink and blue at $5.50 — in White Wool Crepe—at $4.98.

Infants' Bonnets

Infants' Silk Bonnets of Crepe-de-Chine and Bengaline Silk, in white and pink — at 75c, $1.50, $1.98 and $2.50.

Infants' Dresses

Infants' hand-made Dresses, with both scallaped and hemmed bottom — at $1.98, $2.25, $2.50 and $2.98.

Children's Dresses

Children's Colored Dresses, with Bloomers of Chambray, Percale and Broadcloth, sizes 3 to 10 years—at $1.98 and $2.98.

Boys' Suits
$1.98 to $2.98

Boys' Suits of Chambray and Broadcloth, sizes 1, 2 and 3 years—at $1.98, $2.25 and $2.98.

Children's Dresses

Children's White Dresses of Voile and Crepe-de-Chine, sizes 7 to 14 years—at $2.98, $4.98 and up to $8.50.

Easter Gloves

All that fashion demands in Gloves is here for your choosing, at the price you want to pay. The assortment includes new Turn-over Cuff styles of exquisite workmanship, superior quality and fineness—in all the new shades to harmonize with your Easter costume.

These Few Suggestions

Trefousse Gloves
$2.95 and $3.50

Women's Trefousse French Kid Gloves, with novelty cuffs, in all the smart spring shades, including beige, ivory, blonde, dove, tan, etc.—at $2.95, $3.50 and upwards.

Bacmo Novelty Gloves at $3.50

The well known and dependable "Bacmo" Washable Kid Gloves with novelty cuffs in all the fashionable colors, including silver, beaver, mello, honey beige, etc.—at $3.50.

Bacmo Slip-On Gloves at $3.75

Women's Slip-on Washable Kid Gloves, the well known "Bacmo" make, in gray, silver, mello and beaver—at $3.75.

Chamois-Suede Gloves, 79c-$1.95

A splendid showing of all the best makes and newest styles in Women's Chamois-Suede Gloves—price range 79c to $1.95.

OUR MEN'S STORE
Men's Suits for Easter

CORRECTLY STYLED — WELL TAILORED — NEWEST MODELS

We have assembled the finest showing of Men's Spring Suits we have ever offered—and priced them in a way that means decided savings to you on good clothes.

Two-Trouser Suits
$24.50 — $29.50
$34.50 and $44.50

These are all outstanding values and include College styles for Young Men and the more conservative models for older men—in all the Spring colors.

Phil-Knit Top Coats

We show Phil-Knit Top Coats in the popular herringbone effects, thoroughly shower-proof—at $24.50 and $27.50.

Men's Spring Hats

We are sole agents in Norwich for the celebrated "Young's" Hats. All the new Spring shapes and colors are here, including the light tans and dark greens—at $5.00 to $7.50. Other good values in Men's Spring Hats at $3.95.

Men's Easter Neckwear

Men's Neckwear for Easter, the most complete line we have ever assembled. We specialize in Men's Neckwear at $1.00, featuring especially the new green dots and stripes. Price range 50c to $1.92.

Men's Shirts
At $1.50 to $5.00

Men's Shirts in Eagle and Clermont makes, in collar-attached and separate collar styles—including a special showing of White Broadcloth and green Stripes — at $1.50 to $5.00.

Men's Hosiery
50c to $1.00

A splendid showing of Phoenix Silk Hosiery in all the new patterns and color combinations, including the popular greens—at 50c to $1.00.

Men's Pajamas
$2.00 to $3.50

Men's Pajamas in Universal and Clermont makes, in plain Broadcloth and fancy designs—at $2.00, $2.50, $3.00 and $3.50.

WOMEN'S EASTER NECKWEAR

New Scarfs
$1.00 to $3.98

Up-to-the-minute styles in Scarfs, Triangles and Squares, comprising distinctive ideas and novelty effects and featuring all the newest designs and colorings—at $1.00 to $3.98.

Novelty Neckwear
50c to $5.00

Novelty and plain Spring Neckwear, in white, tan, flesh, blue and red—in Satin, Georgette, Crepe-de-Chine, also Lace or Linen Collar and Cuff Sets, Vestees and Jabots—at 50c to $5.00.

Flowers in all the latest styles, including Spring bouquets, Violets, Orchids, Sweet Peas, Iris and Sport Flowers, all sizes and colors.

39c to $2.98

Toiletries for Gifts

Coty's, Hudnut's, Rubinstein's, Dorothy Gray, Djerkiss, Melba, Ben Hur, Cappi and Mavis.
Compacts, single, double or triple—at 50c to $3.50.
Perfumes, 89c to $7.50.
Toilet Waters, $1.00 to $3.69.
Face Powders, 50c to $2.50.
Talcum Powders, 50c to $1.00.
Bath Powders and Salts—at $1.00 to $2.00.
Sachets, 75c to $1.75.
Atomizers, 50c to $4.98.

Rosary Beads—50c to $6.98.
Prayer Books—50c to $5.00.

Sterling Rings

Sterling Silver Rings, white stone set, exact copies of the newest ideas in Platinum and Diamond Rings—Special value at $1.00.

New Jewelry

Hat Ornaments, including Animal designs—at 50c to $1.00.

Cherry Red Necklaces and Earrings—at 59c to $1.00.

Crystal Necklaces and Earrings—at 59c to $1.00.

Gold-plated Choker Necklaces — at 79c and $1.00.

Gold-plated and gold-filled pendants on chains—at 79c and $1.00. Sterling Silver Pendant and Chain—at $1.25.

Hand Bags

Women's Hand Bags in all the newest leathers and the latest designs and colors—some wonderful values—at $1.95, $2.95, $3.95 and $4.95.

Women's Beaded and Mesh Bags in a variety of attractive designs and colors—at $2.98 to $6.50.

Women's Umbrellas

Women's Colored Umbrellas, Gloria or Bradford covers, 10 to 16 ribs, amber trimming, assorted colors—at $1.69 to $3.98.

Women's All Silk Umbrellas, 16 ribs, amber handles, in brown, navy, purple, green and red, plain or fancy borders — at $3.98 to $4.98.

Easter Candy

A variety that is bigger and better than ever before—and at right prices.

AT 29c A LB.

Special Gum Drops, Sugar Gum Drops, Peanut Brittle, Chocolate Peanut Squares, Walnut Fudge.

AT 39c A LB.

Mellow Mints, Walnut Dates, Nonpareils, Nut Puffs, Chicken Bones, Cocoanut Squares, Molasses Mixture, Nut Fingers, Peach Blossoms, Hard Candies.

AT 49c A LB.

Cream Caramels, Mexican Nougats, Nut Toffee, Peanut Clusters, Niblets, Butter Scotch Cream.

BULK CHOCOLATES

Select your own assortment at these prices—Queen Quality at 29c a lb.; Superb Chocolates at 39c a lb.; Reputation Chocolates at 59c a lb.; Chocolate Masterpieces at 89c a lb.

BOXED CHOCOLATES

Woodland Chocolates, pound boxes, at 49c—Easter packages, $1.00 and $1.50—Lovell and Covell's Boxed Chocolates, 85c to $1.95—Mary Lincoln Boxed Chocolates, 1 lb. boxes at 70c; 2 lb. boxes at $1.40.

EASTER NOVELTIES

Milk Chocolate Rabbits, Chickens and assorted animals—at 5c, 10c, 15c and 25c each.
Fancy Colored Marshmallow Eggs and Animals—at 5c, 10, 15c and 25c each.
Chocolate Covered Marshmallow and Cream Eggs—at 5c and 10c each.
Decorated Marshmallow and Cream Eggs and Animals—at 5c to 25c.

EASTER EGGS

Bunte's Delicious Easter Eggs, the finest made: Jelly Eggs, assorted colors, 29c a lb.—Marshmallow Eggs, choice of three sizes, assorted colors, 29c a lb.

Also Jelly Eggs, in assorted colors — at 15c a lb.

Decorative Articles

For decorative purposes we have Chickens, Roosters, Rabbits, Ducks and assorted animals, made of celluloid—at 5c, 10c and up to 25c.
Easter Baskets, in all shapes and sizes, and in a variety of gay colors—at 5c to 45c each.

(Candy Department)

Loft Candies
Easter Specials

Box of Milk Chocolate Bunnies at	42c
Box of Milk Chocolate Bantam Eggs at	42c
Milk Chocolate Cross with small eggs	85c and 55c
Chocolate M. M. Eggs	19c
Kiddies' Easter Friends	24c
Easter Nest Package	24c
Kiddies' Own Package Eggs	48c
Milk Chocolate Decorated Eggs	42c
Fruit and Nuts	$1.19
Paradise Egg Package	59c
1 lb. Loft Chocolate Peppermint Creams	35c
1 lb. Loft Chocolate Patties	39c
1 lb. Community Chocolates	39c
1 lb. Wedgewood Chocolates	85c
1 lb. Georgian Chocolates	$1.10

Choose Your Easter Apparel With Authority

You can make no mistake here. Every garment was selected with care and discrimination as to its style, authenticity, its becomingness to the wearer, its exactness in make and its correctness as to color harmony.

You will be delighted with our Easter display of all that is new in Ensembles, Suits, Coats and Dresses. The showing is complete and our prices are lower than you would expect them to be for garments of such high grade.

Specializing in Coats at $25.00

Women's Coats in dressy models of Broadcloth, Kasha, Poiret Twill, Kasha Broadcloth and Twill Sheen. Colors are black, middy blue, tan, gray and natural kasha. A variety of stunning new models in Misses', Women's and extra large sizes. Also a splendid showing of Sport Coats in mixtures—all at $25.00.

Other Good Coats

Every new Coat tendency is represented in our Easter showing—the Cape Coat, the fur-cuffed Coat, the fur-collared Coat, the Scarf Coat and the furless tailored Coat in plain colors and mixtures—Price range $29.75, $35.00, $39.75 and up to $65.00.

New Dresses For Easter

One and two-piece models of Crepe, Georgette and Chiffon, in plain colors and a wonderful variety of pretty prints. Also stunning Ensemble Suits of Georgette, Kasha and Tweed, with dress of second color, both two and three-piece models. Price range $10.00, $15.00, $25.00 and $35.00.

Party Dresses

Lovely Party Dresses of Georgette, Taffeta and Mauve Silk, lace-trimmed, beaded and with other smart touches of trimming. All Georgette Dresses have Silk Crepe Slips. A splendid variety of styles and colors—all at $16.50.

EASTER LINGERIE

CREPE-DE-CHINE UNDERWEAR

Women's Crepe-de-Chine Underwear—Slips, Gowns, Chemises, Step-Ins, Bloomers, Pajamas and Bandeau Sets—in a wide range of styles and prices.

CORSETS — GIRDLES
$2.00 to $10.00

Corsets, Corselettes and Girdles, new Spring Models in La Resista, Tree, Nemo and Warner's—at $2, $3.50, $5.00 and up to $10.00.

SILK NEGLIGEES
$5.98 to $25.00

Women's Silk Negligees in a splendid assortment of newest styles and most desirable colors—at $5.98, $9.50 and up to $25.00.

RAYON (SILK) UNDERWEAR

Women's Rayon (Silk) Underwear—Slips, Gowns, Vests and Bloomers, in all the light Spring shades and in a wide range of prices.

BANDEAUS BRASSIERES

Bandeaus and Brassieres, in a splendid assortment of styles and models—price range 50c, $1.00, $1.50 and up to $3.00.

WOMEN'S BLOOMERS
At 50c to $1.50

Women's Muslin and Windsor Crepe Bloomers, in white and flesh color—at 50c, 75c and up to $1.50.

BOYS' WEAR FOR EASTER

Our Boys' Department is ready to help you get the Boys ready for Easter. In our showing you will find Boys' Wear, low priced, but good in quality and workmanship and smartly fashioned—Wide varieties to choose from. These suggestions,

Boys' Golf Caps 50c
Boys' Jackie Caps 85c
Boys' Golf Caps, Silk lined.. $1.25
Boys' Hats, $2.95, $1.49, $1.25 and $1.00.
Boys' Neckwear—50c and 35c
Boys' Belts, in black and colors 50c
Boys' Blouses..... 95c and 49c
Boys' Shirts ..... $1.49 and $1.00
Boys' Jacquard Sweaters— $2.95, $1.95 and $1.65
Boys' Navy Serge Middy Suits, sizes 3 to 8, value $6.00—at... $4.95
Boys' Four-piece Navy Serge Suits, Coat, Vest and two pairs of knickerbockers, sizes 8 to 15, value $12.00—at $9.50
Boys' Four-piece Suits, stylish mixtures, Coat, Vest and two pairs of Golf Trousers, sizes 8 to 16, value $16.50—at $12.50
Boys' Navy Cheviot, four-piece Suits, Coat, Vest and two pairs of Golf Trousers, sizes 8 to 16, value $16.50—at $12.50
Boys' Navy Cheviot, four-piece Suits, with one long and one golf trousers, sizes 14 to 18, value $22.50—at $18.50
Boys' Spring Overcoats, Navy Cheviot and stylish mixtures, sizes 3 to 8, good values at $7.50 and $6.50

WOMEN'S AND MISSES' SWEATERS

Women's and Misses' Slip-on Sweaters, newest colorings, extra good values at $2.95 and $1.95

Women's Jersey Coat Sweaters, in black, navy and all the desirable colors, value $5.50—at... $4.95

COALITION OF DEMOCRATS AND "FARM BLOC" REPUBLICANS WIN IN THE HOUSE

WASHINGTON, April 6—(AP)—A coalition of democrats and "farm bloc" republicans in the house today rejected by a record vote of 141 to 130 the Newton bill to permit American importers to form buying pools to combat foreign government monopolies in rubber, potash and sisal.

Opponents of the measure struck swiftly as soon as its consideration was commenced by the house, when Representative Laguardia, republican, New York, offered an amendment to strike out the measure's enacting clause. It was accepted, having the effect of killing the bill.

The two days debate on the measure was featured by the injection of the name of Secretary Hoover, who is aspiring to the republican presidential nomination, and who had appeared before the house judiciary committee to urge its enactment.

Democrats and two republican representatives, Dickinson of Iowa and King of Illinois, the latter supporting Frank O. Lowden for the republican nomination, assailed the commerce secretary for his approval of the measure, which they characterized as creating an American rubber trust. Advocates of the measure, however, lauded Mr. Hoover's efforts in combatting the British rubber monopoly.

The contention that farmers would benefit from the proposed buying pools, especially in potash and sisal, was advanced by proponents of the measure, including Acting Chairman Dyer of the committee in charge of the bill, and its author, Representative Newton, republican, Minnesota. But this benefit was denied by La Guardia, Dickinson and Representative Bowling, democrat, Alabama. Dickinson also declared that the republican party "should guard against supporting legislation to aid big interests."

Representative Michener, republican, Michigan, together with several other republicans, including Stobbs of Massachusetts, Kurtz of Pennsylvania, and Hersey of Maine, emphasized that no monopoly was formed but that American business needed this "weapon to fight the British rubber and Mexican sisal combines."

MONEY

WASHINGTON, April 6—April 4th, treasury balance, $430,369,931.94, custom receipts, $1,763,227.25, custom receipts this month, $6,858,369.32.

ANNOUNCEMENTS

Palace Theater.

A glimpse into the "Invisible City" within New York, that strange manifestations of social life known as "the underworld" is afforded in a graphic and enthralling play in Lon Chaney's latest contribution to the screen, "The Big City," Metro-Goldwyn Mayer's thrilling mystery romance of night life, which comes to the Palace theater for three days starting tomorrow.

Chaney again gives a masterful demonstration of his many-sided versatility; he has given the screen "Mr. Wu" and "Quasimodo," as well as many other strange characters; in his new vehicle he invades the present, and plays a New York gangster leader of modern times, in a compelling characterization.

The story, essentially a love story, teems with thrills and abounds in mystery. Chaney and his gang, in conflict with a rival gang; a sensational holdup of a popular night club, battles with the police and duels of wits with the detectives; these are all breathlessly exciting backgrounds for a charming love idyle of a boy and a girl — parts played by pretty Marceline Day, who was never more charming than as the little shopgirl in the play, and James Murray, King Vidor's "discovery," who leaped to

LON CHANEY

fame in "The Crowd."

Tod Browning directed the picture, a story of his own, by the way, scenarized by Waldemar Young, with all the skill that has marked others of his Chaney features such as "The Unholy Three," or "London After Midnight." Miss Day, as the shopgirl, innocently enmeshed in the plot of the gangsters, has some remarkable scenes, many of them with Betty Compson, who is convincing as the gangster's feminine accomplice. This is the first time, incidentally, that Miss Compson and Chaney have appeared together since "The Miracle Man," in which both were launched to fame. Among the spectacular details are the beauty ballet in the night club, a colorful spectacle.

Breed Theater.

Flanders' fields of poppies, the teeming East Side of New York, the trenches and barbed-wire entanglements of No Man's Land, New York cabarets, boxing arenas and night life, and field hospitals behind the front are all in First National's big spectacle, "The Patent Leather Kid," which opens a week's engagement at the Breed theater tomorrow night.

Every resource of the production department at First National was called into service for this great film epic, starring Richard Barthelmess. Months of research work were required by the crew of technical experts employed for the picture.

Advisors from the U. S. army, former war correspondents, physicians and surgeons and others were drafted for the purpose of advising Director Alfred Santell during the production.

Every minute detail was checked so that the picture might be absolutely true to life.

Veterans of the World war played bits in the picture, each member of the cast was carefully chosen and actual happenings on the front in the big drives of September, 1918, were reproduced during the filming of the war scenes.

The result is one of the greatest war pictures ever made. In addition, the story of "The Patent Leather Kid," the East Side boxer, who was drafted against his wishes and who emerged from the war a hero, is one of the greatest stories ever written with a war background.

Rupert Hughes wrote the original soon after the war. Adele Rogers St. John wrote the adaptation and Winifred Dunn the scenario.

Molly O'Day, who plays opposite Barthelmess is acclaimed a screen find as the result of her work in this picture.

Next Week at Park Church

The Young People's society will give an Easter program in the church at seven o'clock. Because of this service, the usual meeting in the parlors will be omitted.

The missions department will hold its monthly meeting on Friday afternoon at three o'clock. Miss Elizabeth Day of Colchester will speak on her recent trip to Talladega college, Alabama, on the occasion of the celebration of its sixtieth anniversary.

The Y. M. C. A. auxiliary holds a meeting on Tuesday at three o'clock with Mrs. Henry D. Johnson of Lincoln avenue.

The Boy Scouts meet as usual on Tuesday evening.

The best way to keep that umbrella is never to lend it.

TODAY'S EVENTS

Considerable public anxiety attends the practical close of the political campaign in Chicago today, preliminary to the primary election.

Batter up! Play ball! Only a few days more for the baseball fans to wait until this cry will be heard around the big league circuits.

Which serves as a reminder that John J. McGraw, veteran manager of the New York Giants, is in line for greetings today on his 55th birthday anniversary.

Eighty years old today is the Most Rev. Randall T. Davidson, archbishop of Canterbury and holder of the most historic church office in England. To mark the anniversary the Canterbury corporation today will confer the honorary freedom of the city on the primate.

Strand Theater.

Showing tonight at the Strand is a double feature program which everyone should see. Charlie Chaplin, the King of Laughdom shuffles into much trouble with his pup, in "A Dog's Life." "When do we eat?" was the burning question which Chaplin and the mongrel pup kept asking and around which the story centers. They were just two vagabonds living in the great open places of a great city and wandering hither and yon gazing bakeries and hot-dog stands. Edna Purviance supplies the romance. In this picture Chaplin has a new bag of tricks and gags that will send you into spasms of laughter.

"Tentacles of the North," the other feature picture is from the pen of James Oliver Curwood. It is the story of a great love in the mighty Arctic and tells how Arctic madness turns men into beasts more vicious than wolves. The stars are Gaston Glass and Alice Calhoun. The story is a dramatic narrative of a whaler, frozen in during the long night. The men go Arctic mad and there is a lovely woman who is likewise overcome by the brooding mystery of the northern lights and the silent gloom of the waste.

A friend who is never in need is a friend indeed.

ANNOUNCEMENTS

Christian Science Service

Wednesday evening meeting, 7:45. The reading room, 40 Main street, is open every day except Sunday and legal holidays from 2 to 4:30 p. m.

Next Week at Central Baptist Church

Monday, 7:45 p. m.—Loyal Circle (Alice Dean, leader) will entertain the Welcome circle (Mrs. John Hill, leader) in the woman's room.

Tuesday, 2:00 p. m.—Prayer circle of the Woman's league meets in the assembly hall. Leader, Mrs. J. J. Fields. 4:00—Primary week day school. 6:15—Supper meeting of the C. F. C. with important minstrel rehearsal. 7:30—Four Fold Comrades meet for play rehearsal.

Wednesday, 3:30 p. m.—Sewing school. Mrs. Otis, superintendent. 2:00—Golden Rule circle will be entertained by Mrs. A. T. Otis, and Mrs. E. Y. Messinger in the woman's room. Bring needles and thimble. 4:30—Board of religious education meeting in the church office. 6:15—Council of Sunday school workers supper and meeting. 7:30—Orchestra rehearsal.

Thursday, 4:00 p. m.—Junior week day school. 7:30—Meeting for prayer and conference. The subject will be "The Easter Faith and What It Means to Me." This will be followed by the organization of the school of missions. Three classes will be taught for the six succeeding Thursday evenings. "The Adventure of the Church" being taught by Mrs. George L. Ashbey and Judge Pettis, and "Missionary Heroes" being taught by Mrs. Lucius Brown.

Friday, 3:30 p. m.—Woman's league holds a social afternoon. Bring your own sewing. 6:15 p. m. Supper. 7:30 p. m.—Speaker, Miss Clara J. Merritt, Americanization worker for the women of the New England district.

Woman's City Club Notes

The regular club meeting announced in the year book for the evening of April 10 will be held on the afternoon of April 24 at 3 o'clock. There will be a business meeting followed by a talk on Oriental rugs by Haig Iskiyan of Hampton. Mr. Iskiyan is a leading expert in oriental rug interests and his family has, for three generations, been prominently identified with the textile industries of Turkey. He is to bring, for exhibition, a large collection of rare antique oriental rugs.

Mrs. Marion Gaylord Atwell will deliver the concluding lecture of the current topics series this (Saturday) evening at 8 o'clock at the Wauregan hotel ball room.

Next Tuesday afternoon at 4 o'clock a paper on "What's What" will be given by Mrs. Alexander H. Abbott at the literature round table in the club room.

Eastern Conn. Bond & Mortgage Corp.

In an interview with Shepard Palmer, president of the Eastern Connecticut Bond and Mortgage corporation, Mr. Palmer said: "The response of the public in investing in the capital stock of our corporation and the demand to date for our funds is sufficient proof of the need of such an institution to assist the people of this section to realize their inherited desire, a home of their own. This company, with its reservoir of funds, where the average man may obtain loans at standard rates and terms is bound to prove a valuable adjunct to the development of this territory.

"Today there are innumerable persons of good earning power who have insufficient capital to purchase a home outright. These we help with our plan by furnishing the necessary capital and amortizing the mortgage on a rent paying basis. That is why we style ourselves a 'financial institution of service.'

"As it is an undeniable fact that home-ownership tends to better citizenship, we trust that every public spirited man in this locality will join us as a stockholder in this worthwhile enterprise."

ANNOUNCEMENTS

Strand Theater.

"Motherhood," the photoplay which has aroused nationwide interest and discussion was given a special screening before a distinguished group of New Haven clergymen, doctors, nurses, editors and social workers at the Hyperion last week and practically unanimously these leading citizens proclaimed it as a film of outstanding merit and an exceptional and dignified treatment of the subject.

The picture was made with the co-operation of leading members of the medical profession and of the Knickerbocker, Bellevue and Allied hospitals of New York. As a result it gives important and well authenticated advice that should have a powerful effect upon present and prospective fathers and mothers. The purpose of the production is to show that unfailing faith and the untiring efforts of the medical profession have wiped out the necessity for most of the fears of motherhood.

Here are just a few comments chosen at random:

"Excellent! Every woman should see it." Dr. Marvin Smith.

"A good lesson well presented, but should be shown to adults only." Rev. A. H. Caine.

"A worth while, helpful picture." Caroline Carpenter, Methodist Deaconess.

"A good straightforward presentation. Really educational." Prof. M. R. Davie.

"Excellent! I congratulate you. No young woman can afford to miss it." Dr. Zelly G. Bonoff.

"This play presents to the public in a very fine manner information that is greatly needed. I am glad to endorse it." Rev. Paul J. Kelley.

"The film makes a very fine appeal. The instruction and reassurance given are right and are needed." Elizabeth P. VanPatten, V. N. A.

"A very good picture. It is thought-provoking as to the right attitude to assume toward motherhood." Clara R. Fuge.

"In my opinion it is very good and can do a great service." Lorraine R. Pritchett, Dixwell Community House.

"I heartily approve of this picture and commend it to both young and old." Roy B. Dimmock, assistant pastor Olivet Baptist church.

"Motherhood" opens a two day run in the Strand theater starting with next Sunday and the picture being for adult intelligence during its run no children under 16 years of age will be admitted.

Next Week at First Baptist Church

Monday, 7:30 p. m.—Business meeting of the Philathea class at the home of Mrs. James Tourtellotte, 71 Maple street. 7:30 p. m.—Troop No. 8, Boy Scouts meet at the church.

Tuesday, 7:30 p. m.—Monthly meeting of the church school workers in the social room. Rev. O. P. Campbell, leader. The supper is served by the Philathea class.

Wednesday—Young People's rally at the Congregational church, Hanover. Time announced later. Russell Blair, Boston, will speak.

Thursday—Week-night service of the church. Miss Merritt, New England secretary of Christian Americanization, is the speaker.

HAMPTON

Miss Olive Burnham was a guest in town Sunday.

The meeting of the library board was held at Fletcher Memorial library Monday afternoon.

The Book club met with Mrs. Alice Hammond Tuesday afternoon.

The Ladies' Aid society met Wednesday afternoon at the chapel.

SOCIAL CORNER

(Continued from Page Eight)

The view from the top of the hill is wonderful.

After leaving Hampton we went down to Brooklyn and called on the town clerk a few minutes. He was very kind and helped us find the information we were after.

It was then about 5 o'clock and as there were no more worlds to conquer that day, we decided we better go home.

I would like to tell you that Abigail Williams, the wife of James Appley, was born in Canterbury Aug. 12, 1745, the daughter of Isaiah and Abigail Knight Williams, according to Canterbury town records.

She had three brothers, Elijah, James and Isaiah. SOMA.

CLUB NO. 1 TO MEET APRIL 11

Dear Social Corner Sisters and Editor: As I am to be hostess at the next meeting of Club No. 1 at Willimantic April 11 in the Chamber of Commerce hall, would like all the sisters to come who can and bring dishes and something good to eat as usual. Anyone who will bring something to read or a joke, or anything for a good time, will help. ALFARA.

EAGLEVILLE

Miss Helen Donovan spent a week end in Hartford recently.

F. M. Chadwick and Mrs. Jennie Mason of Storrs were guests Sunday of Mr. and Mrs. James Green.

Mr. and Mrs. Carl Goodman and children of East Hampton spent Sunday with Mr. and Mrs. Alfred Johnson.

Mr. and Mrs. Wallace Lillibridge of West Hartford were guests of Mr. and Mrs. Edward Warren Sunday.

Miss Pearl Hart is ill with pneumonia.

Miss Pearl Thompson is confined to the house ill with tonsilitis.

Mr. and Mrs. E. O. Koehler motored to Chicopee, Mass., recently.

Mr. and Mrs. B. M. Loomis who have been staying in Hartford for the winter have returned to the home of Mrs. H. F. Thompson.

Miss Nellie Thompson and Miss May Bradley who have been working in Norwich were in town Sunday.

There were nineteen guests at a birthday party for Mrs. H. F. Thompson, at her home Sunday. A dinner was served and the event was enjoyed by all. Guests included William B. Lonergan of Willimantic, Mr. and Mrs. Hall and Richard and Norma Danks, of Rockville, Mrs. Annie Carroll, Chicopee, Mass., A. W. Thompson, Hartford, Mr. and Mrs. Joseph Prue, George Prue and Joseph Prue, Jr. and Mr. and Mrs. Wm. Danks and children.

Mr. and Mrs. Charles Thompson and Mr. and Mrs. H. E. Thompson motored to Hartford, Sunday.

The Ladies' Circle met Thursday afternoon at the home of Mrs. F. O. Vinton.

WEST KINGSTON

Miss Frances Crandall of Kingston has returned home, after a visit with relatives here.

E. K. Wilcox is spending his vacation with his mother at Norwich Town, Conn.

Miss Barbara Arnold is visiting this week with Wickford friends.

SECOND DIVIDEND NOTICE

MOHAH ELECTRIC CO.

Moosup, Conn., April 5, 1928.

The Board of Directors have declared a quarterly dividend of one and one-half per cent (1½%) on the common stock of this company, for the current quarter, payable April 15th, 1928, to holders of record at the close of business, March 31, 1928. Checks will be mailed.

NATHAN GILMAN,
Treasurer

Headquarters For

CERTIFIED

Seed Potatoes

Irish Cobblers Here

Handsome Stock

Now Is The Time to Buy

Wishbone Brooders	Farm and Garden Tools
Queen Incubators	Plows
Poultry Fountains and Feeders	Agricultural Lime
Poultry Netting	All Kinds of Fertilizer
Gould's Pumps	Seeds
Lawn Mowers	Sprayers

For Farm And Garden

VIGORO

The Scientific Plant Food

Let us tell you about it.

We welcome a chance to serve your needs with the same friendly interest this firm has maintained for 82 years.

J. P. BARSTOW & CO.

25 Water Street — Established 1846

Come in or telephone 897.

Eastern Connecticut Bond and Mortgage Corp.

A Financial Institution of Service

OFFICERS AND DIRECTORS

SHEPARD B. PALMER, President
Chandler & Palmer, Civil Engineers. Director, Dime Savings Bank. Norwich.

WILLIAM G. PARK, Vice President
Director, Thames National Bank. Vice President, Airlie Mills. Hanover.

JAMES L. CASE, Secretary-Treasurer
President, James L. Case Company. Norwich.

WARD T. ALLING, Director
President, Alling Rubber Co. New London.

C. HADLAI HULL, Director
Hull, McGuire & Hull, Attorneys New London.

N. LORNE GREIG, Director
Vice President, Assawaga Company, Dayville. Director, Danielson Trust Co.

GUTHRIE SHAW, Director
President, Standard Mortgage Bond & Share Corp, Hartford.

ADVISORY BOARD

NELSON J. AYLINE,
Judge of Probate Court
Vice President, Norwich Savings Society
Director, The Uncas National Bank Norwich

ARTHUR M. BROWN
President Thames National Bank
Director, Chelsea Savings Bank
Brown & James, Attorneys Norwich

PHILIP A. JOHNSON
Director, Thames National Bank
Director, Chelsea Savings Bank
Treasurer, The Aspinook Company, Jewett City, Conn. Jewett City.

SIDNEY H. MINER
President, Real Estate Board
Vice President, National Whaling Bank New London

LUCIUS B. CRANSKA
President, Floyd Cranska Company, Moosup, Conn.
Vice President Moosup Trust Company Moosup.

TIMOTHY C. MURPHY
Vice President, Bankers Trust Company
Ex-Mayor of Norwich Norwich

WALTER F. LESTER
Secretary, New London County Mutual Fire Insurance Co.
Director, Thames National Bank
Director, Dime Savings Bank Norwich

CHAS. D. NOYES
President, Bulletin Company
Vice President, Norwich Savings Society Norwich

WILLIAM H. OAT
Vice President, Bankers Trust Company
Secretary-Manager, Bulletin Co. Norwich

JAMES M. MORTON
Agent, American Woolen Co. Norwich

GEORGE H. BRADFORD
County Commissioner
Director, Uncas National Bank Uncasville

LOUIS J. FONTAINE
Director, Bankers Trust Co. Baltic

THOMAS HOPE
Director, Moosup Trust Co
Agent, American Wolen Co. Moosup.

LOREN E. DABOLL
Civil Engineer New London

NATHAN BELCHER
Attorney
Director New London City National Bank.

BUSINESS:

The company loans money on second mortgage where the combined first and second mortgages do not exceed seventy-five percent of the value of the property based on bank appraisals. Repayment begins thirty days after the loan is made in equal monthly installments over the life of the mortgage.

HOME PROPERTIES:

The company's policy is to exclude from its field of activities all special classifications such as hotels, theatres, garages, etc. Its business is confined to the improved and occupied residential properties of the man of moderate means. That means Home—for which a man lives, and works and fights, if needs be, to own and to keep.

TERRITORY:

The operations of the company are confined to the Counties of Windham and New London with offices in New London and Norwich.

PERSONNEL:

The Directors and Advisory Board Members of the Eastern Connecticut Bond & Mortgage Corporation are residents of the territory wherein the company operates. Each of these men has subscribed to a substantial financial interest in the corporation. Your attention is invited to their business connections, so that you may know the men who are responsible for the character and success of this company.

CAPITALIZATION:

Preferred stock authorized $100,000, 8% cumulative (par value $25) callable at $26.25. Common stock authorized Twelve Thousand shares of no par value.

SAFETY:

The company's business is fundamentally safe because instead of lending large sums to one individual, loans are spread over a large section in small amounts to people in all walks of life. This diversification and the rigid investigations, which all applications undergo as to the moral hazard as well as the physical value of the property, give this company an unsurpassed element of safety.

EARNINGS:

The company's earnings are made by the frequent turnover of its capital at profitable rates. As all loans are amortized monthly it keeps the working capital of the company in a semi-liquid form and provides a continuous supply of money for the company to re-loan.

Present Offering 400 Units

Units consist of two shares 8% cumulative Preferred Stock (par value $25.00) and two shares of Common Stock of no par value.

Price: $90.00 Per Unit.

For further information write to

Eastern Connecticut Bond and Mortgage Corp.

240 STATE STREET
NEW LONDON, CONN.
TELEPHONE
New London 2-1379.

Standard System

40 SHETUCKET STREET
NORWICH, CONN.
TELEPHONE
Norwich 190.

NOW NEW LONDON'S TAX COLLECTOR HAS DIVORCE SUIT ON HIS HANDS

(Special to The Bulletin.)

NEW LONDON, April 6.—New London's newly appointed tax collector, Hubbard N. Alexander, is being sued for divorce by his wife, Mrs. Edna Williams Alexander, according to papers served by Deputy Sheriff Nelson Brown this morning. The grounds for the suit are intolerable cruelty. They were married December 4, 1920, and plaintiff alleges that her husband has been guilty of cruelty toward her ever since the beginning of 1921. The petitioner seeks alimony and change of name to Edna Williams. Property owned by Mr. Alexander, located on Montauk avenue has been attached for $10,000.

TRUCKLOADS OF BOOZE, BUT PERRY TO FIGHT CHARGES

(Special to The Bulletin.)

NEW LONDON, April 6.—Manuel Perry, who was arrested yesterday afternoon when illicit whiskey and home brew was found in his home, will fight the charges brought against him according to a statement he made this morning during his hearing in the police court.

A quantity of beer and whiskey so large that the police were forced to make two trips in a five-ton truck to remove it, was found at his home, 323 Jefferson avenue. It was the largest haul the police have made in a long time. Upon Perry expressing a desire to fight the case, the hearing was postponed to tomorrow in order that he might have time to obtain counsel.

THREE MONTHS IN JAIL FOR WIFE-BEATER ALLEN

(Special to The Bulletin.)

NEW LONDON, April 6—Joseph E. Allen, 20 Shaw street, a mason, was in the police court today charged with breach of the peace in striking and abusing his wife. He said but little excuse to offer for his conduct and was sentenced to three months in jail. Allen was arrested yesterday afternoon after Mrs. Allen had made complaint that her husband beat her Wednesday. On the witness stand, Mrs. Allen testified that her husband frequently arrived at his home intoxicated and when in that condition he abused her. She also testified that Allen often gave her only $5 and $10 weekly for the support of herself and the home. She said that she was tired of the abuse her husband meted out to her and that she intended to obtain a divorce. When Judge S. Victor Prince inquired if Mrs. Allen could get along without her husband's support she replied in the affirmative. In view of the fact that Mrs. Allen could obtain her owne livelihood and because Allen had been in court several times for abusing his wife, the jail sentence was imposed.

A former resident owner of one of the fine estates on Ocean avenue, New London ,now the Catholic chaplain at Yale, a son of the Washington banker, Rev. Lawrason Riggs delivered a most interesting and enlightening address on "The Individual and the Church," at the open house meeting of the Hartford Council of Catholic Women recently. Father Riggs stated that since the middle ages there has been a steady growth in individualism in every phase of human life. This is more true in this modern age than in any other period. Catholics believe that the church is an authoritative organization to which the individual is subordinate. The salvation of individual souls is the all important work of the church, and the church organization exists as a means to that end. The church safeguards the rights of the individuals. It does not invent new ideas ,but applies old principles, he said.

Alfred Barber, United States Coast Guard and Robert Bell, submarine base, were charged with intoxication and were given suspensions of judgment. Barber and Bell had been drinking last night and when they met on Golden street, they engaged in a war of words, which resulted in the bluejackets deciding to settle the dispute by a fight. While they were swinging both hands, but doing little damage, Sergeant Samuel Hick and Patrolman Henry Hick arrived and arrested the brawlers.

George Haberek and Frank Comisky, both of 360 Main street, were charged with breach of the peace. Haberek was sent to jail for 30 days and Comisky was fined $5 and costs. Haberek and Comisky went to the home of Mrs. Bertha Oska, 40 Eastern avenue, last night and about 11:30 o'clock because of their partial intoxicated condition the two men engaged in a fight. Mrs. Oska notified the police and Patrolmen Albert Iverson and William Riordan arrested Haberek and Comisky. Because of the nature of the testimony, which showed that Haberek was the instigator of the fight, he received the more severe penalty.

John Sullivan was charged with vagrancy and was sent to jail for 10 days. Sullivan was loitering about the Union station last night and there arrested by Martin.

Morris Greenblatt, of Waterbury, was charged with reckless driving. His case was continued to the 11th inst. An additional charge of driving an automobile without having registration, was also levied against him. Greenblatt was driving on State street yesterday afternoon and in such a manner as to endanger the life and limb of pedestrians. Traffic Officer Frank Linehan, who was on duty at the corner of State and Main streets, arrested Greenblatt, who furnished a surety on his bond of $100 for his presentation in court next week.

Mrs. Mary King, 938 Bank street; **Mrs. Bessie Krumt,** 75 Hempstead street; **Mrs. George Ellon** and infant son, Groton; **Frederick Beckwith,** Niantic and **Mrs. Charles Ramage** and infant daughter, Uncasville, patients at Lawrence-Memorial Associated hospital, were discharged today.

John Burgess was charged in the city court today with breach of the peace and was fined $5 and costs. He went to the barber shop of Philip Bruno last night and created such a disturbance that he was arrested by Patrolman Frank Philopena.

John Maloney, 70, died this morning at his home, 49 Chapel street. His illness was started with a bad cold. He is survived by four daughters: Mrs. Mary Moriarty and Mrs. C. T. Barry of New London; Mrs. John H. Thomas, Newark, N. J., and Mrs. David F. Grassman, of Evansville, Indiana.

Chief Pay Clerk Floyd L. Chapman, of the Newport naval torpedo station has been transferred to this port. He will begin his duties at the local torpede station tomorrow.

Many large catches of cod are being reported by fishermen coming into this port. Every day boats anchor along the public wharf and offer flatfish and cod for sale. They do a big business. Cod weighing anywhere from 1 to 2 pounds may be seen almost every day.

John F. Sullivan, Jr., son of Mr. and Mrs. John F. Sullivan of 100 Bliss street, died last night. For a long while the child had been suffering from heart disease. Besides his parents the boy is survived by three sisters Eleanor, Harriet and Virginia and two brothers, Robert and Donald.

Palestine Commandery, No. 6, Knights Templar, will hold an Easter observance service Sunday afternoon at the First Church of Christ. Families and friends of the nobles have been invited to attend.

Members of Orient Rebekah lodge held an enjoyable entertainment last night in Odd Fellows hall. Readings, violin solos and duets, singing and banjo playing formed the entertainment.

Miss Josephine Muscarella of 87 Bayonet street, was given a shower last night by friends. Miss Muscarella is to become the bride April 12 of Sebastian Baude of this city. She received many gifts. Dancing and games were enjoyed.

Mr. and Mrs. James P. Sullivan, who have been on a winter cruise to the Mediterranean, returned to New London this afternoon. They arrived in New York this morning on the Mauretania.

Members of the Women's league of the First Church of Christ listened to an interesting talk on touring Europe given by Mrs. Sidney H. Miner, yesterday afternoon, at the parish house. Mrs. Miner recently returned from an extended tour all over the continent and she pictured her travels in a vivid manner.

Officers of Circle No. 8 of the First Baptist church were elected yesterday afternoon at a meeting held at the home of Mrs. Christopher G. Newbury, Waterford. The elected officers for the coming year are: Leader, Mrs. L. L. Waltrous; vice-leader, Mrs. Christopher G. Newbury; secretary, Mrs. John A. Brooks; treasurer, Mrs. Frederick H. Southworth.

Norman Rose, a senior at Bulkeley school, won first prize at the competitive oratorical contest held last night in the school auditorium. Over 200 were present. Rose's selection was Toulssante L'Ouverture. This is the in the seventh grade at Jordan school second time that the lad had carried off honors in oratory. While a student he took first prize at the annual state speaking contest held at Hartford.

Children at the Day nursery here, were highly delighted at the sight of four brand new and brightly painted tables this morning. The tables were purchased from funds of the treasurer for the purpose of furnishing more cheerful surroundings for the kiddies. The sum of $32.84 was collected last month from banks which the association has placed in stores about the city. Several of these, however, were stolen by boys or the amount would have been larger. A donation of ten dollars from a friend made up a part of this loss.

Miss Wilhemina McKown and **Miss** Shirley Dunn were hostesses last night at a roller skating party held at the rink. Those present were, Marjorie Dunn, Edna Grubner, Grace Manchester, Eleanor Sheppard, Alice McMahon, Ethel Russ, Adelaide White, Charlotte Barrett, Lois Beckwith, Ruth Pratt, Isabel Denison, Doris Branch, Carl Woodworth, Nathan Niles, Edward Woolworth, Lewis Caron, George O. Stead, Edward Voelker, Harold Branch, Raymond E. Green, Joseph Reidy, Daniel McLean, Julius sheppard and Robert Simpson. The party was chaperoned by Mrs. Fred E. Dennison, Mrs. Merton Manchester and Mrs. W. G. Dunn.

Mrs. Charles B. Lund, president of the Woman's club of this city, has appointed as nominating committee for the year Mrs Henry McMahon, Mrs. W. H. Vibber and Mrs. C. R. Andrews.

In regard to the sale of the Griswold hotel told in The Bulletin this morning Edward H. Crandall states that the hotel will be under his personal management and that he intends to sponsor all kinds of outdoor sports. The Shenecossett Country club is included in the sale. This club possesses one of the best golf courses in the country. The Griswold was built by the late Morton F. Plant and was originally run under his management. Since the World war the hotel has been a part of the Bowman Biltmore chain.

Patrolman Henry Hick discovered the entrance of the chapel of the First Baptist church, Washington street, unlocked late last night. The officer was able to secure the building for the remainder of the night.

Leon Kaplan, formerly of New London, now employed in New York, spent today renewing acquaintances in this city.

Alfred Rudd, Jr., son of Mr. and Mrs. Alfred Rudd of State street, is confined to his home by illness.

An automobile, with Massachusetts registration was parked on State street this afternoon and while the driver absented himself, the car started back over the sidewalk and against the former Salvation Army building. The car was damaged slightly.

CARELESS DRIVER LEFT CAR WITH BRAKES NOT SET

(Special to The Bulletin)

NEW LONDON, April 6—An automobile owned by Fred J. Leonard, 601 Elm street, New Haven, was damaged and Enard Wiese, 25 Moore avenue, was injured, this afternoon, when the automobile started up on a grade and collided with a building. The car was parked on North Bank street, without the brakes being set when the owner left it. When it became in motion it took a course to Atlantic street, where a steep grade exists, and was headed through the thoroughfare where other cars were parked when Wiese observed the driverless car approaching. Wiese seized one of the wheels and diverted the course of the auto in order to prevent its striking other cars or pedestrians. The doors were locked and the emergency brake could not be reached. When the auto's course was changed the car climbed over the curb and came to a stop against the building of the W. S. Ailing company. The bump damaged the auto so that it had to be towed to a garage and Wiese was injured. He went to the office of a physician, where his wounds were dressed. A short afterwards, Leonard appeared at police headquarters to report the loss by theft of the auto and then was informed of what had occurred. Wiese paid the physician's bill and then went to the garage and made arrangements for the repair of the car.

James Fenn was arrested tonight by Special Agent John Anderson of the New Haven railroad, charged with train-riding. The youth was detected stealing a ride on a freight. He will be in the police court tomorrow.

A youth, who was attempting to make his way to his home and was without funds, after having roamed about New England, was picked up by the police today. His being detained was more of a humanitarian act than anything else, for the boy was suffering from an ulcerated tooth which was causing him great pain. A dentist was communicated with and gave his services in alleviating the pain, after which the boy was allowed to continue on his trek home.

Lieutenant Moriarty, of the Springfield, Mass., police, tonight requested the New London police to be on the alert for the occupants of an automobile carrying Massachusetts registration, 401,916. One of the several men shot and fatally wounded State Policeman Irving H. Nelson near Putnam Friday evening. All of the New London officers, particularly those performing traffic duty, were instructed to maintain a sharp lookout for the car sought.

TOWN TREAS. EMPOWERED TO BORROW NEEDED MONEY

(Special to The Bulletin)

WESTERLY, R. I., April 6—The special Westerly financial town meeting was called to order at 7:30 this evening in the town hall by Moderator Stanton to take action on the voting of a tax levy for specific purposes as required by the Old Colony Trust company of Boston, before it would register the town bonds, which purpose, it was claimed, the call for the regular February meeting failed to recite.

With twenty freemen and one woman present, the necessary votes were passed, empowering the town treasurer to hire money and issue his notes in payment of the various town accounts. Treasurer Pendleton, on request, explained at length the financial procedure of hiring money in anticipation of taxes to be collected. James O. Lynch asked concerning the first call for the financial town meeting and Solicitor Ferguson explained that the meeting was called under the statute of 1919. Edwin Sawyers inquired if the February meeting was legal and was informed that all the acts were legal, and this meeting was to pass a vote which would be satisfactory to the attorneys representing the Old Colony Trust company, of Boston.

SPRING IS HERE!

PAINTING, PAPER HANGING, DECORATING, JOBBING

Done by experienced men at reasonable prices.

Inquire at 58 Smith Avenue, Norwich, Conn.

ECHOS FROM THE LODGE ROOMS

EAGLES

Norwich Aerie, No. 867, held their regular meeting Monday night at their home on Cliff street. Five applications for membership were received. Reports of progress were received from the convention committee. The chairman of the class initiation committee announced that the next class will be held Sunday, April 22, at the next regular meeting, Monday, April 16, will be nominations of officers.

The aerie has named John Oney as chairman of the committee for the baseball dance at Sulaski hall and the committee is at work making the plans for a gala night.

DAUGHTERS OF VETERANS

Clara Barton tent, No. 7, Daughters of Union Veterans of the Civil war, celebrated its eleventh birthday Tuesday evening in Buckingham Memorial. Guests were present from Milford, Mystic and New London and Worcester, Mass. The regular meeting was called to order by the president, Mrs. Lillian B. Newbury. The organizers and instituters of Clara Barton tent, and the present department officers were guests of honor. Those attending were Past Dept. Presidents Mrs. Maud Ford of Milford, Mrs. Nellie Orchard, Mrs. Nellie S. May and Mrs. Effie Toppling of New London, Mrs. Elvina Bowker, Mrs. Ella Stearns and Miss Annie Gilbey, also of New London; Dept. President, Mrs. Augusta Ranney of Hartford, Dept. Senior Vice President Mrs. Jennie S. Newbury and Dept. 3rd. Color Bearer Miss Marie L. Atterbury, both of Norwich. Mrs. Genie Evans of Worcester, Mass., a former president of Clara Barton tent was also a welcome guest.

The regular business was readily dispensed with and a delightful program was given which included vocal solos by Miss Harriet Newbury. A history of the tent by Past President Mrs. Lillian S. Brewster showed that the tent had gradually been on the upward climb, starting with thirty members and they now have one hundred sixteen, and are in a very flourishing condition in every way. Mrs. Mabel E. George was the first president and was followed by Mrs. Lillian E. Brewster, Mrs. M. Florence Dean, Mrs. D. Louise Atterbury, Mrs. Lena Pukallus, Mrs. Jennie S. Newbury, Mrs. Josephine Hiscox, Miss Lillie Wolf, Mrs. Genie Evans, Mrs. Alice Brinkman, Miss Gladys Newbury, Mrs. Annie B. Turner and the present president, Mrs. Lillian B. Newbury.

Mrs. Helena M. T. Church read a memorial to Clara Barton, and the program ended with an amusing playlet, "They Say," by five members of the tent, Miss Gladys Newbury as Mrs. Bascom, Mrs. Elizabeth Bogue as Mrs. Poozle, Mrs. Lillian B. Newbury as Mrs. Snellsler, Miss Helen Curran as Blanche, and Mrs. Jennie S. Newbury as Mrs. Henley.

Refreshments of fruit salad with whipped cream, buttered vienna rolls, fancy cake and coffee were served by the supper committee.

ODD LADIES, M. U.

The fifth district of the Connecticut sub-district, Independent Order of Odd Ladies, met in Waterbury with Provincial Grand Lady Adela Turner of Waterbury in charge. The following officers were elected: Provincial grand lady, Rachel L. O'Brien, of Waterbury; provincial deputy grand lady, Sophie Cooper, Plainfield; provincial corresponding secretary, Annie Woolley, Norwich; treasurer, Mildred Brenton, Bridgeport and auditor, Helen Berge, Bridgeport. United States Grand Master Stewart of Philadelphia addressed the session.

GROTTO

Members of Nemrod Grotto are receiving itinerary of the trip of local Grotto to the 39th supreme council session at Richmond, Va., on June 5th, 6th and 7th. The local party will leave Norwich Sunday June 3rd at 3 p. m., connecting at New London with New York train. An over night stop will be made in New York.

On Monday, June 4th, busses will transfer the party to Jersey City, where the local party with other Grottoes will leave at 8.27 a. m. on a special train via B. & O. R. R. for Richmond arriving at 6.30 p. m. June 5th, 6th and 7th will be spent in Richmond where the Grotto will provide elaborate program of entertainment. Headquarters Hotel will be announced later.

On the return trip the special train will go to Washington Thursday night June 7th, where stop-over will be made for sight-seeing on evening of June 7th and also during Friday, June 8th. The special train will return via B. & O. R. R. and arrive in New York in time for Norwich members of the party to connect with late train for home on the 8th.

The tour of the New England Grottoes is under the personal direction of Prophet A. A. McLeod of Ouram Grotto of Boston and the local arrangements are in charge of Prophet Sam Brown. It is expected that 60,000 prophets with their bands and patrols will attend and a large number of prophets from Norwich have already signed up to make the trip.

A. O. H. AUXILIARY

The quarterly reports of the officers were read at the regular semi-monthly meeting of Ladies' auxiliary, A. O. H., No. 64 Wednesday evening, and, notwithstanding the heavy expenses, a gratifying sum was added to the treasury. The membership was increased by the initiation of Mrs. Johanna Kelly. Miss Mary Fallon, financial secretary, is the chairman of the next card party in the series given by the officers and which will be held in A. O. H. hall. The committee of arrangements consists of Mrs. Mary McCarthy, Mrs. Nellie McHale, Mrs. Bridget Williams, Mrs. Mary Cox, Mrs. Mary McCaffrey, Mrs. Mary V. O'Neill and Mrs. Margaret Peterson. Final arrangements were made in regard to Diocesan Bureau of Social Service card party and Miss Nellie McCarthy reported favorably upon the sale of tickets.

WESTMINISTER

Mrs. Agnes Wood visited relatives in Manchester Saturday.

Thursday, about 10:30 a. m., a brush fire swept down on Westminster. The wind was blowing a gale and for a time it seemed that the Hill section was doomed. Frantic efforts were made over the telephone to get help. Most of the men were away from home but the women and children and what few men there were fought valiantly. The church bell was rung but the wind was so strong it could be heard only a short distance. The fire was brought under control only a few feet from the garage and barn of A. T. Macleod and the house of Alec Holstrom.

Raymond Green, who has been seriously ill for the past two weeks, is able to be out.

John Soderburg has finished his new brooder house and will fill it with baby chicks. Mr. Soderburg has a sow which has raised a litter of 13 pigs.

Mrs. Will Davis was a visitor at Mrs. Mary Proctor's in Hampton Friday.

Several from Westminster attended the auction at the Bassett farm on Pudding Hill Friday.

Mr. and Mrs. Salve Olsen and son, Ralph, have gone to New York.

Mr. and Mrs. Stanley Baudry and children have taken possession of the Olsen farm, which they have leased for a year.

Mrs. T. Edward Davies has ordered a box of Easter lilies from Bermuda to be used in the Congregational church Easter Sunday and in memoriam of the pastor, Rev. T. Edward Davies.

Fred Green, who has been ill, is improving, as are other members of the family. All have had mumps.

Mrs. Leo Peloquin, who has been visiting her brothers and sisters at the Newton homestead, has returned to her home in Versailles.

Following the funeral of her mother, Mrs. Fred W. Newton, Mrs. Fred Mead and daughter, Margary, have returned to their home in Antrim, N. J.

The joyous note of the ground sparrow is heard everywhere—a harbinger of spring and a delight to the hearers.

The selectmen are up against a hard proposition to get roads in condition up this way. The past winter has been the worst on roads in years.

ECZEMA

PSORIASIS — ITCH

RU-BON will remove every spot, Poison Ivy, Dermatitis, Baby Rash, Cutaneous Troubles, Excessive Dandruff or sore itching feet. No 3 RU-BON stops the itching and heals the skin. Use after shaving. Lee & Osgood Co. Special Distributors.

Everybody knows—

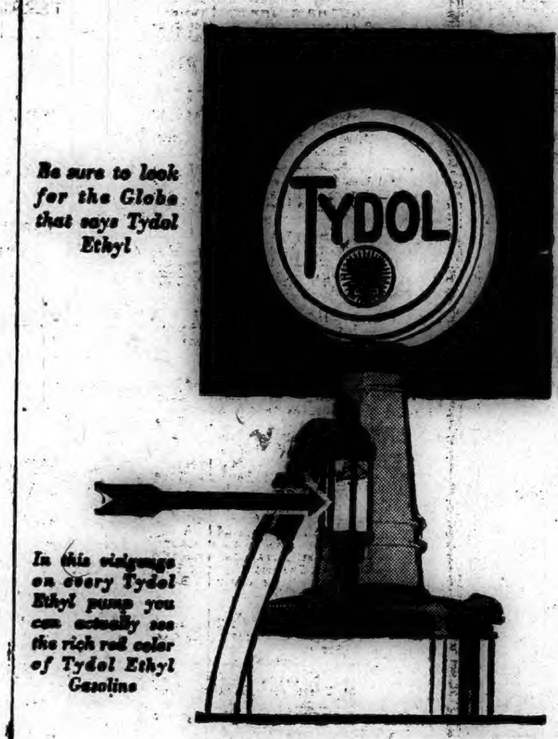

Be sure to look for the Globe that says Tydol Ethyl

In this sign on every Tydol Ethyl pump you can actually see the rich red color of Tydol Ethyl Gasoline

Everybody knows how good a gasoline Tydol is. Everybody knows that Ethyl is the best anti-knock compound. Now the two are combined in Tydol Ethyl, the finest anti-knock fuel ever offered to the public.

You get Tydol's famous fast-starting, quick pick-up, extra power, and greater economy plus the proven anti-knock qualities of Ethyl. The best gasoline for high-compression motors — a better gasoline for *all* motors.

Don't just drive up for "Ethyl." Be sure you get Tydol Ethyl. Stop today at the orange, black and GRAY Tydol Ethyl pump. Tide Water Oil Sales Corporation, 11 Broadway, New York City.

The NEW TYDOL is here!

From *Sealed* Pumps

For your protection against substitution, the Tide Water seal is affixed to the intake pipe of every Tydol Ethyl tank. Nothing but Tydol Ethyl can come from that tank.

ETHYL GASOLINE CORPORATION NEW YORK, U.S.A.

A Bulletin For Sale Advertisement Will Sell It

DIED

CONNORS—In this city, April 6, 1928, Mary Connors, aged 68 years. Notice of funeral hereafter.

MALONEY—In New London, April 6, 1928, John P. Maloney.

GILLESPIE—At Short Hills, N. J., April 4, 1928, Esther Hazard, wife of Gardner F. Gillespie.

SULLIVAN—In New London, April 6, 1928, John F., Jr., son of John F. and Harriet Kelley Sullivan, aged 6.

REYNOLDS—In Westerly, R. I., April 6, 1928, George E. Reynolds, aged 75.

KENYON—In Hopkinton, R. I., April 6, 1928, Sarah E., wife of George T. Kenyon.

CHAPMAN—In this city, April 6, 1928, Lyman L. Chapman, aged 67. Notice of funeral hereafter.

PARADIS—Suddenly, April 6, 1928, Joseph Paradis, aged 56. Funeral notice later.

BORN

RUISI—In Westerly, R. I., April 4, 1928, a daughter, to Mr. and Mrs. Leonard M. Ruisi.

GOULART—At New London, April 6, 1928, a son, to Mr. and Mrs. Antonio Goulart, of Norwich.

SANFORD—At New London, April 5, 1928, a son, to Mr. and Mrs. Roland Sanford, of Waterford.

DAY—In New London, April 5, 1928, a son, to Mr. and Mrs. Allyn M. Day.

FUNERAL NOTICES

McNULTY—Entered into rest, April 5, 1928, Marie Boucher, widow of James Edward McNulty, aged 97. Funeral from her late home, 105 Central avenue, Monday morning at 8.30. Solemn high mass at St. Mary's Memorial church at 9.15. Burial in St. Mary's cemetery.

LILLIBRIDGE—In South Kingston, R. I., April 3, 1928, Anna H. Campbell, widow of David Lillibridge aged 82 years, formerly of Norwich. Funeral services at the parlors of C. A. Gager, 70 Franklin street, Saturday afternoon, April 7, at 2 o'clock. Interment in the Yantic cemetery.

MOFFITT—Entered into rest in this city, April 6, 1928, Sarah J. Kentfield, widow of James P. Moffitt. Funeral service at her late home, 27 East Town street, Sunday afternoon, April 8 at 4 o'clock. Burial in Henniker, N. H.

CONNORS—In this city, April 6, 1928, Mary Connors, aged 68. Funeral from the parlors of Cummings & Ring, 322 Main street, Monday morning, April 9, at 8:30 o'clock. Requiem mass at St. Patrick's church at 9 o'clock. Burial in St. Joseph's cemetery.

CHAMPION—In Norfolk, Va., April 5, 1928, Helen Barrows, widow of Remick W. Champion and mother of Francis C. Champion, formerly of 93 Sachem street, aged 83 years and 3 months. Funeral from the home of Miss Mary A. C. Avery, 44 Oneco street, Monday afternoon, April 9, at 2:30 o'clock.

FUNERAL DIRECTOR

Church & Allen
15 MAIN STREET
FUNERAL DIRECTORS AND EMBALMERS
Lady Assistant
HENRY E. CHURCH
WM. SMITH ALLEN
Telephone 888-3

CUMMINGS & RING
Funeral Directors and Embalmers,
322 Main Street
Phone 238-2 Lady Assistant

Shea & Burke
Funeral Directors
41 Main Street

The Henry Allen & Son Co.
80 MAIN STREET
Funeral Directors and Embalmers
Lady Assistant Telephone 410-2
DAVID H. WILSON

GAGER
FUNERAL DIRECTOR AND EMBALMER
PROMPT SERVICE DAY OR NIGHT

HOURIGAN BROS.
Funeral Directors and Embalmers
Funeral Home, 35 Church Street.
Office, 62 Main St. Branch, Jewett City.

PLAINFIELD

F. W. Tillinghast & Sons
UNDERTAKERS AND EMBALMERS
CENTRAL VILLAGE, CONN.
Tel. Moosup 282-2.

DANIELSON

Martin T. Burns
Undertaker and Embalmer
Academy Street, Danielson
Phone 283.

ALBERTUS F. WOOD
Funeral Director and Embalmer
PHONE 147 DANIELSON

WILLIMANTIC

Avery & Van Zandt
Succeeding JAY M. SHEPARD
Established 1870
Funeral Directors, Embalmers
Sixty and Sixty-Two North Street
Willimantic, Conn.

Killourey Bros.
FUNERAL DIRECTORS AND EMBALMERS
66 Union Street, Willimantic, Conn.
Phone 290. Lady Assistant.

WHEN YOU WANT to put your business before the public there is no medium better than through the advertising columns of The Bulletin.

WHEN YOU WANT to put your business before the public there is no medium better than through the advertising columns of The Bulletin.

A Bulletin Want Advertisement Will Get It

FOR SALE

FOR SALE—Buffet; Boehm system orchestra flute. H. Gardner, 78 Orchard St. apr5 3t thsttu

FOR SALE—Farm, 65 acres, 1,000 cords wood. P. Curtin, Baltic.

FOR SALE—Or exchange for city property, 143-acre farm with stock and tools; on state road, three miles from city. Write Box 34, Bulletin Office. apr4 wdst

FOR SALE—Lakeview Farm White Leghorn Baby Chicks. Large, healthy, white diorrhea free, tested. W. W. Service, R. D. 1, Norwich, Conn. Tel. 1638-3. Feb17

FOR SALE—40-acre farm with good house, barn, poultry house; about one mile from state road and bus line; three miles from Jewett City. William M. McNicoll, Jewett City, Conn. apr7 tf.

FOR SALE—Lot 50x100 in Thamesville section at sacrifice price, good location. Inquire N. Tymcheck, Tel. 2306-13. jan3 tf

FOR SALE—Strawberry plants; early, medium and late; Premier and Howard 17, early; Corsican and Abington, medium; Gassett and Pearl, late. The above are extra good varieties. Interesting catalogue free. S. E. Holdridge, Norwich, Conn. Tel. 1835-4. mar10 sat

FOR SALE—Dahlia bulbs, cheap. Send for list. Also 20 all different, $1 and postage. Hillside Dahlia Gardens, 120 Palmer St., Norwich, Conn. Tel. 1767-2. mar28 3tthst

CHILDREN'S COATS, dresses and hats in great variety and lower prices, at the Pasnik Co., new location, next to Western Union, Norwich, Conn. apr6 2t

FOR SALE—Grocery store, known as the Old Tyler Store, on corner of Mechanic and School Sts., Putnam, Conn. Fine location and doing good business. Tel. 355-2. A. R. Saunders. apr6 3t

FOR SALE—One six-room bungalow and one six-room cottage. On terms. Phone 617-12. George Lambert. apr6 6t

FOR SALE—47 acre farm located at East Killingly, Conn. Will sell at a sacrifice; no reasonable offer refused. Address James Fitzpatrick, Amityville, L. I., N. Y. apr5 3t

FOR SALE—100 sheep and lambs; pigs, big and small. On Armstrong's place, Franklin Hill. Phone 32-13. apr6

LOKEL BANKER sez Raymond Hill is like writin paper. Its an ink-lined plane. Fine briar pipes, 25c; Helmar cigarets, 20 for 15c; playing cards, 25c; Manila cigars, 10 for 25c. Fagan's Smoke Shop. apr6

FOR SALE—Round Oak extension dining table and buffet, $37.50; metal bed, spring and mattress, $12.50; room size Axminster rug, $22; 9x12 felt base rug, $3.85; Royal Standard coal range, $28. Norwich Used Furniture and Antique Exchange, 29-31 Shetucket St. apr5 tf

FOR SALE—16-room house with all improvements; extra lot; fruit trees, good location; low price, must be sold quick. Write Box 200, Bulletin. mar15 thsatt

FOR SALE—Six Sol-Hol oil burning brooders; 52-inch hovers; new last year; $15 each. R. E. Lovell, Canterbury, Conn. apr4

FOR SALE—Small farm with good house and barn; near state road and mills. Very desirable. Apply immediately to A. C. Burdick, Realtor, Thayer Bldg., Norwich. apr4 4t

FOR SALE—In Waterford, just below Uncasville, near Power Co. plant, a six-room house; electric lights, splendid well of water, barn and garage; also two building lots. See Frank Spicer, 204 Laurel Hill Ave. Phone 2132. mar30

FOR SALE—Used refrigerators, sewing machines and stoves. Carl E. Berkoff, 157 Franklin St. Tel. 700. mar27 tf

FOR SALE—No. 2 Julian terrace; house with seven rooms and bath; inclosed porch, two-car garage; ample grounds. Phone 481. mar12 tf

FOR SALE—A seven-room cottage and two acres of land; also a 30-acre farm, one of 60 acres, one of 125 acres and one of 165 acres. Priced right. Burton, No. 744 No. Main St. mar8

SILENT GLOW OIL Burners are now guaranteed for five years. E. Rousseau, exclusive agent, 49 Mathewson St., Jewett City. Phone 66. Norwich, Taftville, Occum, Baltic, Plainfield. mar7 tf

FOR SALE—Two-tenement house in Greeneville section for $2,600. Francis D. Donohue, Young's Block. feb23

FOR SALE—At "Pequotsepos," Mystic, six tons of first class hay, cut in July. Telephone (evenings) 385, Mystic. feb22

Eighty Acres bordering Mt. Hope river, ½ mile from state road, ten-room colonial house, open fireplaces, large stock barn, poultry house, abundance of shed room, a good farm and a pleasing summer home for $8700—$700 cash.
TRYON'S AGENCY
Willimantic, Conn.

Farms! Farms!

Exceptional Bargains in New London County, Conn., and Washington County, R. I. Prices ranging from $275 to $25,000. Send for my farm bulletin. Choice of 400.

WILLIAM A. WILCOX.
FARM SPECIALIST
WESTERLY, R. I.
Telephone 2365.

FARM FOR SALE—
Pursuant to an order of the Probate Court for the District of Sterling, I will sell at private sale the farm of the late Lillian K. St. John, situated in Town of Sterling, Conn., comprising about 70 acres, with house, barn and outbuildings.
E. W. DANIELSON,
Administrator.
Moosup, Conn.

MEMORIALS

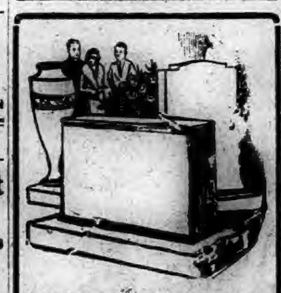

INSPECT OUR MEMORIALS
In our show rooms you will see a variety of memorials, monuments, urns and markers designed to fit in a dignified way all requirements. These appropriate pieces are ready for the necessary lettering, after which we will erect them in the appropriate place in the family plot. You will find our prices moderate and we will gladly offer terms.

Ray Granite and Marble Works
MOOSUP, CONN.
Phone 254—Moosup

A Bulletin To Let Advertisement Will Rent It

FOR SALE

FOR SALE—65-acre farm on state road; buildings in good repair. William M. McNiool, Jewett City, Conn. apr7 tf

FOR SALE
30 SHARES OF ASPINOOK CO. 8% STOCK, SUBJECT
A very high grade investment
JAMES L. CASE
40 Shetucket Street

In the hills one-half mile from Connecticut river we have a 4-room furnished bungalow, garage and two acres of land, a very picturesque spot for $1600—$500 cash.
TRYON'S AGENCY
Willimantic, Conn.

FOR SALE
A very choice 8-room house; all modern improvements throughout; very desirably located on West Town St. Norwich Town. Will be sold on easy terms and low price.
JOHN A. MORAN
Real Estate Broker

FOR SALE
7 rooms and bath, with all improvements, with garage. Laurel Hill section. Must be sold at once.

Two-apartment house, near city. All improvements, wonderful investment and home. See
Norwich Land Title and Insurance Co.
Tel 2279.

TO RENT

TO RENT—Six rooms with all improvements. No. 20 Winchester St. apr7 3t

FOR RENT—Four rooms and bath; steam, shade, sun parlor, garage; stove and gas range installed. 306 West Main St. Phone 321-2. apr7 tf

TO RENT—Six-room tenement, two acres of land, barn and hen coop. F. A. Johnson, Carver Ave., Norwich.

FOR RENT—Up-to-date good store, 74 North Main St. See A. V. Covello, 193 Cliff St.

TO RENT—Large furnished front room; set bowl; for gentlemen. Tel. 307-4.

TO RENT—Four rooms and bath; improvements. Garage and garden if desired. 102 Roath St.

TO RENT—Furnished rooms; also private furnished apartment of three rooms. Washington Apt. Mrs. Smith, No. 4 Washington Sq. apr3

CHILDREN'S COATS, dresses and hats in great variety and lower prices, at the Pasnik Co., new location, next to Western Union, Norwich, Conn. apr6 2t

TO RENT—One six-room cottage in Thamesville, possession at once; one six-room cottage in one of the best streets in city, can have a lease. Tel. 2279. Norwich Land Title & Insurance Co. apr4 tf

TO RENT—Six-room apartment, all modern improvements; with or without garage. Call 1283-5. apr3

FOR RENT—House on Freeman Ave. Call 621-5. apr3 6t

TO RENT—Private, furnished apartments, two and three rooms and bath. 327 Main St. mar21

TO RENT—Three rooms for light housekeeping. Inquire 27 McKinley Ave. mar21 tf

TO RENT—Two furnished rooms; light housekeeping. 30 Grove St. mar21 tf

TO RENT—Two rooms furnished for light housekeeping. 27 Division St. mar21

TO RENT—Garage for two cars, in Durkee lane. Inquire at the Bulletin office. mar26 tf

TO RENT—For the season, furnished cottages at Wintergreen Point; electric lights, nice piazzas, rowboats, etc.; very reasonable. Inquire Miss Moore at The Bulletin Office or see Mr. Glady on the premises.

TO RENT—Modern apartment; heat and hot water furnished; fine location. 50 Broad St. Inquire Hanover-Curland Co. mar15 tf

TO RENT—Apartment with or without garage at 118 River Ave. Apply to H. A. Wulf, 161 Main St. mar12 tf

TO RENT—Fine seven-room apartment, 77 Church St.; also one of six rooms, heated, 326 Main St. Tel. 896-3. mar 7

FOR RENT—Twelve-room house on Durkee Lane. Suitable for rooming house or can be converted to business purposes. Apply at Bulletin Office. dec26 tf

TO RENT—Basement at 65 Franklin St. Suitable for most any kind of business. Inquire at Bulletin Office. dec26 tf

FOR RENT—Three rooms, steam heat, bath, garage; also six-room apartment. Phone 259. dec8 tf

FOR RENT—Apartment, 368 Washington St. Tel. 626 ring 3. feb25 tf

TO RENT—Five rooms and bath all modern improvements. Apply 33 Spalding street. Telephone 2351. jan17 tf

FOR RENT—Apartment on Church St. All modern improvements. Apply The Plaut-Cadden Co. Phone 800. dec31 tf

FOR RENT
Spacious Quarters Suitable for Lodge or Club
The third floor quarters at 143 Main St., formerly occupied by the Veterans of Foreign Wars. Apply at
The Plaut-Cadden Co.

FOR SALE—Musical Instruments

FOR SALE—Pianos at $49-$89-$110 New player-pianos $287 up, during our Alteration Sale. Hanover-Curland Co. 24 Franklin St.

FOR SALE—$1,000 Steinway piano, like new in every way, offered now for $387; Chickering $800 piano like new for $263; other good upright pianos at $33, $49, $67, $85 and up; good used player pianos at $95, $115, $165, $190. Terms to suit. The Plaut-Cadden Co., Main St., Norwich. mar29 tf

FOR SALE—New, guaranteed 88-note player pianos in our pre-Easter sale at $275; new guaranteed upright pianos at $195; new guaranteed grand pianos at $500. Lowest prices in town on high-grade pianos. The Plaut-Cadden Co., Main St., Norwich. mar29 tf

FOR SALE—CATTLE

FOR SALE—Two new milchs, Ayrshires; three springers, 15 yearlings, pure-bred Guernsey bull, 18 months; sound delivery horse, seven years old. Ernest Wood, Wauregan. apr7 2t

FOR SALE—Guernsey bull one year old. Samuel Wibberley, Plainfield, Conn. apr6

FOR SALE—Young new milch cows. C. C. Crouch, Gales Ferry. apr6 4t

A Bulletin For Sale Advertisement Will Sell It

FOR SALE—Automobiles

FOR SALE—1924 Hudson coach, new tires, battery, and reconditioned, $350; 1923 Gardner coupe, $125; Buick roadster, $75; Chevrolet coach, $75; Cadillac touring, $50. West Side Garage, 194-196 West Main St. Always open. apr5 3t

FOR SALE—Dodge sedan, 1924 model, type A; a good clean job. Phone 1155-4. apr5 3t

Plainfield, Conn.
Hudson and Essex Service
Overhauling and Repair Work of All Kinds.
Auto and Radio Battery Repairing. Tops, Curtains and Seat Covering. Manager, Leo Farland.

USED CARS

Special for Saturday and Sunday

1926 Nash Coach	$490
1922 Hudson Touring	$75
1924 Earl Touring	$90
1920 Buick Roadster	$30
1923 Star Touring	$50
1927 Dodge Coupe	
1925 Studebaker Coach	$460
1923 Studebaker 4-Pass. Coupe	$140
1923 Ford Touring	$40
1922 Cadillac 7-pass. Sedan	$780
1921 Cadillac 5-Pass. Sedan	$340
1926 Hudson Coach	$335
1927 Star Sedan	$335
1923 Essex 4-cylinder Coach	$160
1925 Chandler 7-Pass. Sedan	$490

STAR GARAGE
PLAINFIELD, CONN.
Phone 196 Open Evenings

HORSE AUCTION
Wednesday, April 11, at 10:30 A. M., Rain or Shine
At the Norwich Fair Grounds
Norwich, Conn.
40 Iowa Farm and Draft Horses in matched teams and single horses, all colors, sizes and weights. I have a horse for every job. Every horse will be sold for the highest bid under an ironclad guarantee. Private sales 3 days before Auction.
My Motto: Sell Horses Regardless of Cost or Value. Be Here!
Edward P. Hamilton, Auctioneer.
New England's Leading Horseman

At Studebaker's
1924 Studebaker Special Sedan
1923 Studebaker Special Coupe
1927 Studebaker Commander Sedan
1927 Studebaker Commander Victoria
1927 Dodge Sedan
1922 Durant Touring
1924 Jewett Touring
USED CARS SOLD UNDER STUDEBAKER USED CAR PLEDGE
T. N. M. LATHROP, Inc.
64-66 North Main St., Norwich, Conn.

Adams Tavern Garage
1926 Chrysler Coupe
1926 Chrysler Sedan 70
1925 Hudson Coach
1926 Chrysler Coach
1927 Dodge Coupe
1925 Buick Coach
1925 Ford Sedan
1925 Buick Coupe
1924 Maxwell Coach
1926 Chevrolet Sedan
1922 Jordan Roadster
1924 Buick Coupe
1923 Hupmobile Roadster
1924 Chevrolet Touring
1925 Hudson Coupe
CASH OR TERMS
Open Evenings—Closed Sundays at 12

High Grade Used Cars at Prices Unbelievable
IT WILL PAY YOU TO LOOK THESE OVER BEFORE BUYING
1928 Hudson Sedan
1927 Essex Sedan
1927 Hudson Coach
1926 Overland Sedan
1923 Chevrolet Sedan
1926 Essex Coach
1926 Pontiac Coupe
1925 Hudson 7 Pass. Sedan
1925 Hupmobile 5 Sedan
1925 Hudson Coach
1925 Essex Coach
1925 Buick Roadster
And Many Others
THE NORWICH HUDSON-ESSEX CO.
195 North Main St., Norwich, Conn.
"Where Square Dealing Will Be Featured."

USED CARS
LATE MODEL RENEWED CADILLACS
63—1924 Cadillac 7-Pass. Touring
1924 Cadillac Coupe (2-pass.)
1923 Cadillac Sedan (7 pass.)
1921 Cadillac Sedan (7-pass.)
63—1924 Cadillac Phaeton
1926 Custom 7-Pass. Suburban
1923 Model 61 5-Pass. Coupe
OTHER MAKES
1928 Packard Sedan (7-pass.)
1923 Pierce-Arrow Touring (7-pass.)
Cunningham Town Sedan
1923 Velie Sedan
1925 Packard Sedan (5 pass.)
1922 Peerless Coupe
1924 Jordan Sedan
1925 Overland Coach
A. C. SWAN CO.
A. C. Heber, Used Car Man.

USED CARS
Why not drive to Plainfield, Conn. and get the high dollars for your used car? No waiting—no delay. See Charles.
STAR GARAGE
PLAINFIELD, CONN.
Phone 196-2. Open Evenings

1926 Ford Ton Truck—Express body and canopy top	$200
1924 Fordor Sedan	$150
1924 Ford Coupe	$125
2 1922 Ford Coupes, each	$ 75
1924 Buick 4-Cylinder Touring Car	$200
1924 Jewett Touring	$125

O. C. Wolfe, Inc.
The Only Authorized Ford Dealer in Norwich.
384 North Main St. Phone 3200

LOST AND FOUND

LOST—A gold brooch with six small diamonds. Finder return to this office. Reward.

A Bulletin Want Advertisement Will Get It

FOR SALE—AUTOMOBILES

Cash For Your Car
Square Garage
Plainfield, Conn.

USED CARS

1926 DODGE SEDAN	
1926 OVERLAND SEDAN	
1924 DODGE COUPE	
1924 DODGE TOURING	
1923 BUICK TOURING	
BUICK 4 PASS. COUPE	$150
CADILLAC TOURING	$150
FORD TOURING	$75

ST. GERMAINE
NOYES' GARAGE LAUREL HILL
Tel. 731-2

WANTED—Miscellaneous

WANTED—Gardens to plow and general teaming. Wm. S. Ladd. Phone 3392-J. apr7 3t

MARRY IF LONELY—For results try me; best and most successful "Home Maker;" hundreds rich wish marriage soon; strictly confidential; most reliable; years experience; description free. "The Successful Club," Mrs. Nash, Box 556, Oakland, Calif.

NOTICE—We buy old fashioned furniture. R. H. Ward, 6 Main St., Breed Bldg. Phone 1333.

WANTED—Vaults and cesspools to clean. H. L. Harris, R. F. D. 1, Box 139 apr5d

LOUIS B. WARD—Antiques and second-hand furniture, 4-6 Main St., Breed Bldg. Tel. 1833. Norwich, Conn.

CHILDREN'S COATS, dresses and hats in great variety and lower prices, at the Pasnik Co., new location, next to Western Union, Norwich, Conn. apr6 2t

CHILDREN'S COATS, dresses and hats in great variety and lower prices, at the Pasnik Co., new location, next to Western Union, Norwich, Conn. apr6 2t

WEALTHY, pleasing sweethearts for all. Writ. Fern Grey, Station B, Cleveland, Ohi (stamp). mar28

WANTED—Second-hand antique furniture. Best prices paid. A. Bruckner, 109 Franklin St. Phone 559.

CALL 617-2 for upholstering, crating, carpet and linoleum laying. jan23 tf

WANTED—On presenting this ad we will tap and heel men's, ladies', or boys' shoes with Plymouth composition, double-wear taps and rubber heels at $1.35. Goldblatt's Shoe Store 147 Franklin St., Norwich, Conn. jan23 tf

MIRRORS resilvered and glass for every purpose. Norwich Glass Co., 5 Main St. Tel. 2465. jan23 tf

WANTED—Highest cash prices paid for second hand furniture, household goods, antiques, store fixtures and tools. Try me before selling. N. Weisinger, 28 Market St. Phone 2152. jan23 tf

WANTED—Your sewing machine repairing. Perfect workmanship. Price reasonable. Prompt service. R. S. Stephenson, 425 Boswell avenue, Norwich, Conn. Phone 2783-5. jan23 tf

FOR SALE—Dogs

FOR SALE—Pure-bred White Collie puppies, three months old; real beauties. L. Lachapelle, Hanover, Conn. apr4 thfrst

WANTED — Female

WANTED—Woman to do cooking and light housecleaning; references required. Phone Sharpe 158.

LADIES can earn $1 hour sewing smocks; materials cut, no selling; addressed envelope brings instructions. Dept. 320, World Garment, 346 Sixth Ave., New York.

OCEAN LINERS—Fine opportunity for women aboard passenger ship; good pay; send self addressed envelope for list positions. Box 122, Mt. Vernon, N. Y.

WOMAN wanted for traveling position open April 30th, not married, entirely unincumbered, with high school education, between 25 and 40; salary, bonus and transportation. Give full information. F. E. Compton & Co., 1002 N. Dearborn, Chicago.

ADDRESS ENVELOPES at home, spare time; experience unnecessary; dignified work; $15-$25 weekly easy; send 2c stamp for particulars. Mazelle, Dept. C232, Gary, Indiana.

LADIES—Earn $17 a dozen sewing aprons at home; easy work; no experience or selling necessary; instructions free; 2c stamp brings full particulars. Renée Garment Co., Dept. C13, Gary, Indiana.

WOMEN—Earn $16 dozen sewing at home; experience unnecessary; steady work; cut materials supplied; stamped envelope brings particulars. Steward Dress, 114 Mercer, New York.

WOMEN—Earn $18 dozen sewing at home; experience unnecessary; everything supplied; steady work; 2c stamp brings particulars. Pearl Garment, 848 Broadway, New York.

MANUFACTURER desires women sew aprons home; can earn $16 week; materials cut; no selling; stamped envelope brings particulars. Royal Dress, 901 Shipley, Wilmington, Del.

WANTED—Refined young lady as attendant in doctor's office; must speak French; no experience necessary; references. Write Box 60, Bulletin Office.

WOMEN—Earn extra money sewing spare time; no selling; experience unnecessary; 2c stamp brings particulars; materials supplied; postage prepaid. Priscilla Garment Co., Derby, Conn.

WE PAY $1.20 dozen sewing aprons at home, spare time; thread furnished; no buttonholes to make; send stamp. Hill Garment Factory, Auburn, N. Y.

LADIES can earn $10-$20 weekly sewing aprons home; materials cut; no selling; stamped envelope brings particulars. Star Garment, 22 St. Paul, Baltimore, Md.

WOMEN—Earn $17 dozen sewing aprons. Experience unnecessary; no selling. Easy, steady work; materials cut. Addressed envelope brings details. Goshen Dress, Goshen, N. Y.

WANTED—Woman to do cooking for family. Phone Mystic 220. apr6 3t

WANTED — Housekeeper. Complete charge of bachelor's apartment. Call between 7 and 9 p. m. 173 Washington St. apr6 tf

WANTED — Middle-aged woman as companion and housekeeper for an elderly lady during the summer months. Will consider application from sisters, mother and adult daughter or two friends. Light duty and generous pay in a nice location not far from Willimantic. Send in your name and address for an interview when full details will be given. Write Companion, Bulletin. apr4 6t

Typist and Cashier Wanted
Apply W. T. Grant Co.
Willimantic, Conn.

WHEN YOU WANT to put your business before the public there is no medium better than through the advertising columns of The Bulletin.

WHEN YOU WANT to put your business before the public there is no medium better than through the advertising columns of The Bulletin.

A Bulletin For Sale Advertisement Will Sell It

LEGAL NOTICES

TAX NOTICE

All persons liable to pay taxes in the Town of Preston are hereby notified and warned that I have a warrant to levy and collect a tax of 20 mills on the dollar on the town list of 1927; payable March 15, 1928, and for the purpose of collecting same, I will be at the following places: Tuesday, April 17, at the Norwich State Hospital, from 1 p. m. until 3 p. m.; Wednesday, April 18, at the store at Hallville, from 10:30 a. m. to 1 p. m., and at the store in Poquetanuck, from 2 p. m. to 3:30 p. m.; and on Thursday, April 19, at the Town Clerk's office, Preston City, from 11 a. m. to 2 p. m.; Friday, April 20, at Long Society, from 10:30 a. m. until 3:30 p. m. All taxes unpaid May 1 will be charged interest at the legal rate. All persons neglecting this notice will be subject to prosecution as the law directs.
CHARLES C. ZABRISKIE,
Collector of Taxes.
Dated at Preston, Conn., March 25, 1928. mar24

NOTICE TO TAXPAYERS

The taxpayers of the Town of North Stonington, Conn., are hereby warned that I have a warrant to levy and collect a tax of twenty-seven mills on the dollar on the list of 1927, payable April 16, 1928. For the purpose of collecting the said tax, I will be at the Town Hall in said town on Monday, April 16, 1928, from 9 a. m. until 4 p. m. Also at the store of Joseph Schiffert in the village of Clark's Falls on Monday, April 30, from 10 a. m. until 2 p. m., and at the residence of Daniel V. Vergason in the northwest part of the town on Saturday, May 12, from 10 a. m. until 2 p. m., and at the Town Hall on Wednesday, May 16, 1928, from 9 a. m. until 4 p. m. Interest at the rate of nine per cent added on all unpaid taxes after May 16, 1928.
ELMER E. COON,
Collector.
Dated at North Stonington, Conn., this 23rd day of March, A. D. 1928.

AUCTIONS

AUCTION NOTICE

By Witter Bros., Auctioneers, Office 42 Main St., Danielson, Conn. We will sell for Mr. Abe Merski on Friday, April 13, at 10 o'clock a. m., rain or shine, at his farm, known as the Holmes place, located on Pitch Hill road, about 1 1-2 miles west from Trading Cove, and about 1 mile north from Montville Center, 10 first class dairy cows, several of which will freshen by June 1st, 1 horse, a complete set of new farm implements, including a Fordson tractor and plow, also many other articles. The farm of about 53 acres with a complete set of buildings thereon, will be offered for sale at 1 o'clock p. m. Part mortgage, part cash; $500 necessary at time of sale. Please remember we sell rain or shine.

AUCTION
Will sell at I. H. Bushnell's on
MONDAY, APRIL 9th
1 Elice Brooder, 1000 capacity, 1 milk wagon, 1 Eclipse corn planter.

AUCTION NOTICE

On Monday, April 9, 1928, at 10 o'clock I will sell at public auction the real estate of the late I. H. Bushnell on Scotland road, 1 1-2 miles from Peck's corner in Norwich Town. Also on premises, one bay horse, 7 years old, about 1200 lbs.; one horse, 9 years old, about 1500 lbs.; two cows, one due to freshen in June; one heifer calf; 40 fowls, one brood sow, one Chester White sow, due in May; one Ford touring car, one Ford ton truck, one saw rig, one mowing machine, horse rake, two spring tooth harrows, one two-horse dump cart; one two-seat democrat wagon, one rubber tired buggy and other farm implements; full line of household goods and other articles too numerous to mention. Sale rain or shine.
HERBERT I. BUSHNELL,
apr5 3t thsatmn Administrator.

Public Auction
Witter Bros., Auctioneers
I will sell at public sale on Tuesday, April 10, 1928, at 10 o'clock a. m., at my farm in Preston on the N. & W. road, furniture consisting of chairs, desks, dressers, beds, tables, clocks, mirrors, pictures, sewing machine, new 3-burner oil stove, ice chest, desks, victrola, 5-tube radio, automobile accessories of all kinds, tubes, kitchen ware, 1 gas engine 5 H. P., 1 barrel spray pump, 6 team wagons, 1 dump cart, 1 John Deere mowing machine, 1 side hill plow, 1 Stewart clipping machine, 1 electric meat grinder, 1 meat cutter, 2 brooders, piano boxes, team harnesses, 1 pair work horses, 150 laying pullets, 1 new Home Comfort range, potatoes and turnips, vinegar, 1 Hereford bull, 1 springer, 2 heifers with calf, 20 large two-year-old heifers bred under state and federal supervision. Lunch will be available. Sale will start promptly at 10 o'clock. O. H. MAIN.

COAL AND WOOD

FOR SALE—Seasoned hard wood, $9 and $5 per load delivered. O. H. Main. Phone 453. mch8

FOR SALE—Wood, slabs, kindling. Prices reduced. H. E. Beard & Son, The Old Homestead Farm. Tel. 615-4. apr5 6t

FOR SALE—Coal, seasoned wood and kindling, delivered anywhere. R. Shapiro, Willow St. Phone 504 or 1285-4.

FOR SALE—Slabwood in stove lengths $8 a cord, half cord $4.50. Hardwood in stove lengths $10 a cord or $5.50 a half cord. Delivered anywhere in city or Taftville and Baltic. Phone 1039-2. Charles S. Brown, Yantic. Prompt delivery. dec26 tf

FOX'S WOOD YARD—Hard wood, $8 per load, match boxes given away free; 7 baskets for $1.00. Phone 719. feb19

FOR SALE—Hard wood and slabs. Will deliver $8, $4 and $5 loads. John R. Lyman. Tel. 2617-W or 2305-W. jan31 tf

FOR SALE—50 acres of cord wood. Box 339 P. O. Willimantic, Conn. W. Kelley. jan31 tf

HARD WOOD FOR SALE
SELECTED HARD WOOD, sawed according to order. Full measure guaranteed.
HARRY B. FORD
Disco Building Phone 80.

WHEN YOU WANT to put your business before the public, there is no medium better than through the advertising columns of The Record.

WHEN YOU WANT to put your business before the public, there is no medium better than through the advertising columns of The Record.

A Bulletin For Sale Advertisement Will Sell It

WANTED — Male

WANTED—Handy man, single, who can drive Chevrolet, to work on small farm; good pay with room and board. 333 West Thames St. Phone 311.

LARGE OHIO corporation wants man for unoccupied territory; $6,000 yearly possible, capital and experience unnecessary; we deliver and collect; pay weekly; quick promotion. Fyr-Fyter Co., 1855 Fyr-Fyter Bldg., Dayton, O.

WANTED—Work as painter, shingler, tinsmith, roofer and general repairer; minimum price. 525 North Main St. Call 799. John Kocot.

AGENTS WANTED—$5 daily selling new linen tablecloth; washes like cotton; no laundering; free sample. Jones, 508 N. Clark, Chicago.

AGENTS—$250 month; raincoats; all colors; your choice $2.65; part time pays $2 hour; complete line 60 patterns; new styles; outfit free. Write Comer Mfg. Co., Dept. WX-24, Dayton, O.

$2,000-$4,000 yearly position; advancement. We grow, guarantee, deliver 7 top-rarest Brown Boys Nurseries, Rochester, N. Y. apr7

RELIABLE energetic man wanted at once by well known J. R. Watkins company; splendid opening in Norwich to distribute famous Watkins products to steady users; $35 to $75 weekly; no experience necessary. Write The J. R. Watkins Co., 220-16 Johnson Ave., Newark, N. J. Applications also invited from hustlers in Taftville.

CLOTHING SALESMEN, defy competition, sell 2 suits $35.50 and $37.50, your profit 47 to 49 in advance; largest assortment patterns; free outfit; tell us your experience first letter. Danbury Clothes, 131 Greene St., New York.

WANTED—Direct representative; how would you like $5 to $10 daily demonstrating Mary Rose frocks; experience unnecessary. Rodast Co., 748 Rodas Bldg., Cincinnati, O.

WANTED—Gardener for private place in city. Write stating experience, age and wages, to Box 555, Bulletin.

DISTRIBUTOR can earn $200 weekly selling two fast automobile accessories retailing for $1; appoint your own agents and build up a profitable mail-order business; several counties open for men with automobiles. Write National Sales Service, 153 Brighton Ave., Boston, Mass.

WANTED—Distributor for 100 store route this county; experience unnecessary; no selling; distribute and collect; should net $70 weekly. Perls Mfg. Co., Florin, Pa.

SALESMEN WANTED — Represent auto seat cover manufacturer; direct to automobile owners; high quality; low prices; make $125 weekly; elaborate samples free. Marvelo, 2300 Wabansia, Chicago.

YOUNG MEN—Steamship positions, Europe, Orient; good pay; experience unnecessary; send self, addressed envelope for list of positions. Box 122, Mt. Vernon, N. Y.

MEN—18 up, $1,700 to $2,700 year; mail carriers, railway postal clerks; steady positions; vacations; sample coaching free; write immediately. Franklin Institute, Dept. 20F2, Rochester, N. Y.

MEN—Get forest ranger job; $125-$200 mo. and home furnished; hunt, fish, trap. For details write Norton Inst., 502 Temple Court, Denver, Colo.

WANTED—Granite salesman for retail work. Apply Ray Granite & Marble Works, Moosup, Conn. mar4 tf

WANTED—Single man to work on farm. G. A. Miller, Franklin. Tel. 20-5, Lebanon. apr6 2t

WANTED—Two good farm hands; must be good milkers and all around good men. Apply Riverbead Farm, Old Mystic. apr6

WANTED—Man with motorcycle for delivery service a few hours every day. Address Box C, Norwich, Conn., or inquire Willimantic Branch Office of The Bulletin. Particulars may be learned at The Bulletin Office, Norwich. apr3 2t

WANTED
Draper-Weavers on Silk for night work.
— Apply —
ASHLAND COTTON CO
Jewett City, Conn.

POULTRY AND PET STOCK

CHICKS—100, $10; Barred Rocks, Reds, English Leghorns, prepaid in free brooders; live delivery. Ozark Farms, Westphalia, Mo.

FOR SALE—Order your R. I. Red baby chicks now for May delivery; also hatching eggs from state tested stocks. R. S. Stott, Plain Hill. apr2 6t tuhst

FOR SALE—Turkey eggs. Catherine Holton, No. Franklin. Phone Lebanon 23-2. apr2 2t

FELLOWS BROTHERS' S. C. R. I. Red baby chicks have v

A Bulletin To Let
Advertisement Will Rent It

FOR SALE—RADIOS

FOR SALE—Magnavox radio model 10 with accessories; $90. Hanover-Cutland Co., 24 Franklin St. April 6

FOR SALE—Fried-Riemann—$215 for three complete; electrified; value $195. A bargain at $45. Hanover-Cutland Co., 24 Franklin St. apr6 tf

48 VOLT "B" BATTERIES, extra heavy duty $1.95. Fuller Paint, 108 Shetucket St. Dial 2-2

WILBUR RADIO SERVICE. Sales, connection and service of the better kind. 315 Main St. Day phone 808, Night phone 1454-12 apr6 tf

Business Notices.

ARTESIAN WELLS

WATER! WATER! WATER!

Have your well drilled by a firm using the latest methods. Have that well casing connected in the solid rock and stop drainage and surface water. If we do not drill your well we both lose. No job is too big or too small for us.

TRASK ARTESIAN WELL CO.
NORWICH, CONN.

AUTOMOBILE ACCESSORIES

Radiators, Bodies and Fenders Made and Repaired

Auto Tops and Curtains made and repaired. New and Used Tires and Tubes for sale. Guaranteed workmanship at reasonable prices.

NORWICH AUTO RADIATOR WORKS
375 MAIN STREET
Telephone 2215.

Overhauling Repair Work of All Kinds
AUTOMOBILES, CARRIAGES, WAGONS TRUCKS and CARTS
Mechanical Repairs, Painting, Trimming, Upholstering and Wood Work.
Blacksmithing in All Its Branches.
SCOTT & CLARK CORPORATION
607 to 615 NORTH MAIN ST.

Pete Des Jardines
AUTO REPAIRING
CORNER FRANKLIN AND WILLOW STREETS
Telephone 646

CASTINGS

CASTINGS
Grey Iron and Semi-Steel Castings
— Also —
Pattern Making and Machine Work.
Daily Trucking Service Between Norwich, New London and Vicinity.
BABCOCK PRINTING PRESS MFG. CO.,
NEW LONDON, CONN.
Dial Tel. 5011.

CONTRACTORS

JAMES FUMIGNARO — Contractor. Excavating and mason work; sidewalks and sewers. 128 Oakridge St.

T. M. RENDALL
Contractor and Builder
Phone 48-2 Norwich

P. F. SWEENEY
GENERAL CONTRACTOR and BUILDER
25 Chestnut Street.

CHIMNEY CONTRACTORS

Chimney Contractors
Chimney Work of All Kinds.
Cleaning a Specialty
The Norwich Chimney Cleaning and Repairing Co.
Phone 1317 267 North Main St.

PLUMBING

T. F. BURNS
94 Franklin Street Norwich, Conn.

PRINTING

BULLETIN and RECORD job department now at Bulletin Office. Call 35-2.

WHEN YOU WANT to put your business before the public there is no medium better than through the advertising columns of The Bulletin.

A Record To Let
Advertisement Will Rent It

Business Notices.

ELECTRICAL CONTRACTORS

The Norwich Electric Co.
ELECTRICAL CONTRACTORS

42-48 Franklin Street
Phone Day or Night
700-2251 or 2745

ELECTRIC MOTOR REPAIRING
Motors Bought — Sold — Rented

Largest Repair Shop in Sou. N. E.

J. & H. Electric Co.
Providence, R. I.
Call us any time—day or night.

Pulleys—Bearings—Brushes—In Stock
Also Mfrs. of D. and W. Magnetic Chucks.

INSURANCE

F. H. KENYON General Agent
A. N. FRIEND Special Agent
G. N. DELAP Special Agent
JAS. F. FORD Special Agent
Hartford, Conn.
New York, New Haven

AUTOMOBILE INSURANCE
J. A. CUNNINGHAM
Thayer Building

Our Slogan—
INSURE IN SURE INSURANCE
— With —
B. P. Learned & Co.
28 Shetucket Street.
Agency Eighty Years Old

J. L. LATHROP & SONS
Insurance of All Kinds
28 Shetucket Street

MACHINISTS

BARBER'S MACHINE SHOP, L. and A. F. Gustin proprietors, 22-26 Chestnut St. Tel. 3143. Does all kinds of machine and general repair work promptly day or night. jan23 tf

MUSIC

ERNEST E. BULLARD
Teacher of the Violin
Phone 542
Also Piano
I Have a Few Outfits to Lend.

EDWARD BRENNAN
TEACHER OF VIOLIN
Tel. 702 817 Main St.

MRS. EDWARD BRENNAN
TEACHER OF PIANO
Studio 317 Main St. Phone 702

HELEN L. PERKINS
TEACHER OF SINGING
Phone 2197 Studio, Allen Bldg.

MONEY TO LOAN

LOANS LOANS
ON GUARANTEED NOTES
THAMES FINANCE CORP.
42 Market Street Telephone 2189
Licensed by and Bonded to the State.

LOANS
On Household Furniture or Guaranteed Notes.
New England Equity Corp.
Phone 1470
Members of Chamber of Commerce
Room 206, Thayer Bldg.

STRAND
4 DAYS STARTING TOMORROW
THE WORLD'S MOST HUMAN PHOTOPLAY

EVERY Man—Every Woman in Norwich Will Want to See
"Motherhood"
Which Opens a Four-Day Engagement at THE STRAND Tomorrow.
It is the world's most human photoplay and the greatest picture of its kind ever filmed. The story carries truth and conviction and in a masterly way it stresses a great, fundamental fact of life.
"MOTHERHOOD" has the endorsements of leading citizens in New Haven, Waterbury and Bridgeport where it has already played to record-breaking audiences.

Matinee Daily at 2:15 — ALL SEATS 50c
Evening Shows at 7 and 8:15 — ALL SEATS 50c

NO CHILDREN UNDER 16 WILL BE ADMITTED

SHOWING TONIGHT
CHARLIE CHAPLIN in "A DOG'S LIFE"
— Also —
"TENTACLES OF THE NORTH"

PALACE LAST TIMES TODAY
Continuous 1:30 - 10:30

— ON THE STAGE —
"The Spirit of Broadway"
Frank Gould
Bassett & Bailey
Maxom & Moritz
Evans & Dunn

—ON THE SCREEN—
Fred Thomson
and His Wonder Horse
SILVER KING
— IN —
"Arizona Nights"
Thrills! Pathos! Action! Romance!
Thompson's Finest.

WILDWOOD PARK
Grand Opening Saturday Eve., April 14
Music by Earl Shean's Orchestra of Providence
Featuring W. L. Corrigan, Famous WJAR Tenor.

FIRST ANNUAL BANQUET
— OF THE —
WINDHAM COUNTY KENNEL CLUB
— AT THE —
NATHAN HALE HOTEL, WILLIMANTIC
TUESDAY, APRIL 10, AT 8 P. M.—Tickets $1.25.
CHICKEN DINNER — MUSIC — DANCING
All Interested Persons, Especially Dog Fanciers, Invited.

ANSWERS TO "WHAT DO YOU KNOW"
(Questions on Page Four)

Answers.

1—Various references tend to show that they lived in what are now the towns of East Hartford and East Windsor.
2—The First National and the Dime Savings.
3—1895.
4—In 1878.
5—1896.
6—Edward Peck.
7—In 1794.
8—Wm. H. Page and Geo. C. Setchell, both Norwich men.

TREES AND SHRUBS

Fruit, Ornamental Trees and Shrubs
MAPLEWOOD NURSERY CO.
East Great Plain Tel. 906-7

TRANSPORTATION

I, THE UNDERSIGNED, sell steamship tickets to all parts of the world, secure passports; also entrance permits. Furnish affidavit of support to all countries. Joshua Taylor, notary public, Baltic, Conn. Phone No. 69 ring 5. mar31

Agency Established 1850
Steamship Tickets to and from All Parts of the World.
Sailing Lists, Rate Sheets and Passport Information on application.
James H. Dunn
86 MAIN STREET
Licensed Agent

New York
Via New London Line
Fare $3.25
From Norwich
Lv. New London, Daily (except Sunday) 11:30 P. M.
Due New York, Pier 40 N.R. (Connecticut St.) 7:00 A. M.
Returning:
Lv. New York, Daily (except Sunday) 11:00 P. M.
Special Rates for Automobiles
Tickets and Reservations at Bulletin Office.
The New England Steamship Co.

EASTER MONDAY DANCE
Benefit of Sick and Free Bed Fund
THE WILLIAM W. BACKUS HOSPITAL ALUMNI ASSOCIATION
MONDAY, APRIL 5, 1920
WAUREGAN HOTEL
Dancing from 9:00 to 1 A. M.
DAVE LYONS ORCHESTRA
Admission 75c

Easter Monday Dance
GALA NIGHT AND DANCE
Balloons — Confetti — Serpentine — Electric Effects — Spotlights — everything to make a good time.
Norwich State Armory
Monday Evening, April 9
— Music by —
D'ATRI'S WAUREGAN HOTEL ORCHESTRA
Don't Miss This Special Battery B Affair. Cars to Taftville. All Rights Reserved. Admission 50c.

Novelty Dance Tonight
By the Cooties of the Richard H. Hourigan Post, 594, in the
V. F. W. BALLROOM, Olympic Bldg.
Dancing at 8:30—D'Atri's Orchestra
Admission 50c — All rights reserved

TRANSPORTATION

LUXOR
Phone 400
At Your Service 24 hours a day.
Selles Building
Franklin Square
Mrs. Theresa B. Shahan, Manager

TRUCKING

C. D. JOSLYN. Phone 1544-2—Teaming, auto trucking; boilers and heavy machinery moving a specialty. Vans for local and long distance moving. mar13 tf

CALL 797 FOR
Local and Long Distance Moving
W. S. CONGDON, 90 Chestnut St.

Long Distance Moving and Storage
Zimmerman, 17 Boswell Ave Tel 1301

ARTHUR H. LATHROP
Auto trucking — teaming and expressing
Furniture and Piano Moving
Established 1872 Telephone 179

TREES TO CUT

C. A. COPPERSMITH—Tree cutter and repairer. 48 Broadway. Adv.

Great News for Norwich

The BREED

HAS THE HONOR TO PRESENT FOR THE
ENTIRE WEEK OF APRIL 8th
THE GREATEST HUMAN DRAMA OF ALL TIMES!

It Comes To You After
16 Smashing Weeks on Broadway, N. Y., at $2.20
7 Sensational Weeks in Chicago at $2.00
6 Capacity Weeks in Detroit at $2.00
And we'll let the critics of those towns write this ad. for us!

Story by RUPERT HUGHES

READ!!!
What the Critics say:

"An emphatically human chronicle filled with incidents that are true to life!" —New York Times.

"This is a great picture. You'll enjoy every reel of it." —New York Daily News

"Richard Barthelmess' most excellent screen offering since 'Tol'able David.' —New York Mirror.

"Great entertainment . . . Well made . . . Absolutely human."—New York Evening Journal.

"Great love story . . . Barthelmess is great . . . strikes a ringing note of realism."—Chicago Tribune.

"Extraordinary good film show."—Chicago News.

"Tremendously entertaining. Barthelmess is better than he has been in years."—Detroit Times.

"Barthelmess does his best piece of work on the screen. . . Filled with incidents of general appeal."—Detroit Free Press.

Special Added Attraction
"PARIS FASHIONS IN COLOR," Displayed by HOPE HAMPTON
First addition of the McCall Fashion News showing the latest and most exquisite Paris creations in natural colors.

Two Shows Sunday—Doors Open 6:15—Enlarged Orchestra — Admission 50c.

TODAY — Continuous, 1 to 10:30
"THE LAST FRONTIER" — "HAWK OF THE HILLS" — IMPERIAL COMEDY — NEWS

Sunday Monday Tuesday — **PALACE** — No Advance in Prices

LON CHANEY in THE CITY

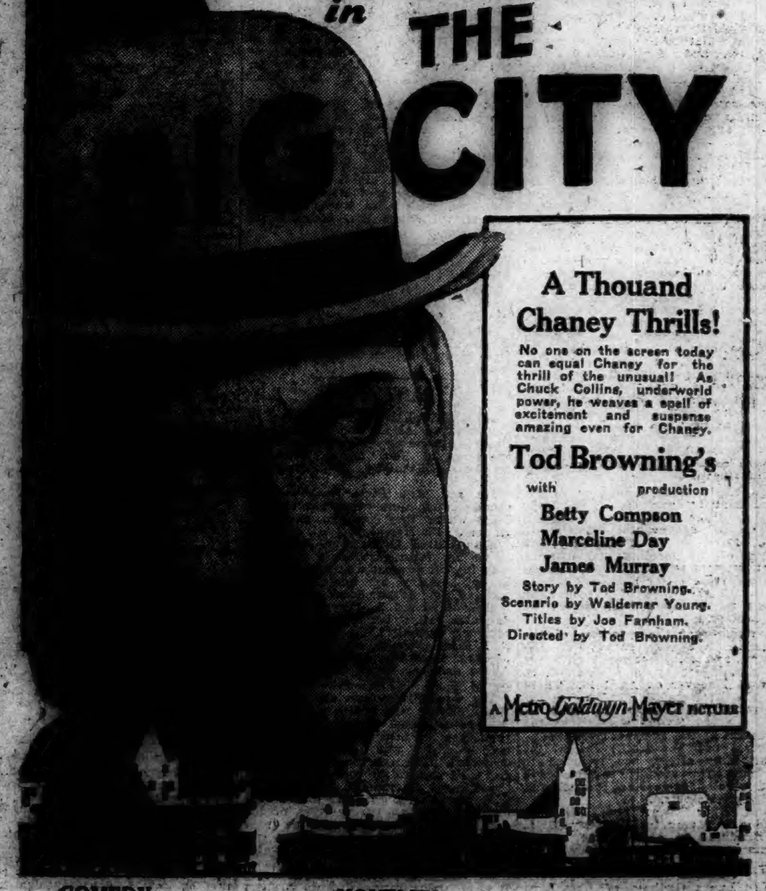

A Thouand Chaney Thrills!
No one on the screen today can equal Chaney for the thrill of the unusual! As Chuck Collins, underworld power, he weaves a spell of excitement and suspense amazing even for Chaney.

Tod Browning's production with
Betty Compson
Marceline Day
James Murray
Story by Tod Browning.
Scenario by Waldemar Young.
Titles by Joe Farnham.
Directed by Tod Browning.

A Metro-Goldwyn-Mayer picture

COMEDY — NOVELTY — NEWS EVENTS
DOORS OPEN AT 6:15—SECOND PERFORMANCE AT 8:45—TWO TICKET WINDOWS—NO WAITING
THE PALACE HAS THE SHOWS

CLOUDY TODAY; SHOWERS TOMORROW

Norwich Bulletin

NORWICH, CONN., SATURDAY, APRIL 7, 1928

FULL ASSOCIATED PRESS DISPATCHES

The Bulletin.

Norwich, Saturday, April 7, 1928

THE WEATHER
Continued

The disturbance that was over Oklahoma Thursday night is advancing northeastward being central over northern Illinois, is high but falling along and off the north Atlantic coast.

The outlook is for showers on Saturday night and Sunday in New England.

Winds

North of Sandy Hook: Fresh to strong southwest; partly overcast Saturday.

Sandy Hook to Hatteras: Strong south; partly overcast Saturday.

For southern New England: Partly cloudy, slightly warmer on the coast Saturday, followed by showers Saturday night and possibly Sunday; cooler Sunday.

Observations

The Bulletin's observations show the following changes in temperature and barometric changes Friday:

	Ther.	Bar.
7 a. m.	48	30.50
12 m.	68	30.50
6 p. m.	56	30.50

High 68; low 48.

Comparisons

Predictions for Friday: Partly cloudy, warmer.

Friday's weather: Fair, warm, southerly wind.

SUN, MOON AND TIDES
(Standard Time)

Day	Sun Rises	Sun Sets	High Water a. m.	High Water p. m.	Moon Rises
	a. m.	p. m.	a. m.	a. m.	a. m.
2	5.30	6.14	8.19		4.48
3	5.28	6.15	9.02		5.12
4	5.26	6.16	9.39		rises
5	5.25	6.17	10.16		6.53
6	5.24	6.18	10.54		7.54
7	5.22	6.19	11.32		8.55
8	5.20	6.20	12.11		9.56

Six hours after high water it is low water, which is followed by flood tide.

GREENEVILLE

FUNERAL
Mrs. B. R. Tilly

Private funeral services for Mrs. Bernhard R. Tilly were conducted at her late residence, No. 103 Fourth street, by Rev. Charles H. Ricketts, pastor of the Greeneville Congregational church Friday afternoon at 2:30 o'clock. Burial was in the family plot in Yantic cemetery, where Rev. Mr. Ricketts read the committal service. The bearers were William Andrews, Earl Whitehead, Paul Zahn, William Karkutt, Philip Wilson and Frederick Thompson. The floral tributes were both numerous and beautiful, speaking a mute testimony of the high esteem in which Mrs. Tilly was held by her many friends in the community and organizations of which she was a member. The out-of-town mourners present were from New York, Hartford and New London. The floral tributes and donors were: A spray from the Fischer family, of New York; spray, Mr. and Mrs. William Karkutt; spray, Mrs. Emma Zahn; spray, Mrs. Charles E. Meech; wreath, Mr. and Mrs. J. Clinton Atterbury and family; spray, Misses Mary J. and Margaret Kelliher; spray of lilies, Home chapter; spray, Miss Nellie Church; spray, Mr. and Mrs. Alexander Finlayson; spray, Mr. and Mrs. Henry Duttloff; spray, Andrew Young and family; spray, Mr. and Mrs. Harry Frisbie; spray of tulips, the King's Daughters of the Greeneville Congregational church; spray, William Whitehead and Mr. and Mrs. Oscar Olsen and family; heart, inscribed with the word grandma, granddaughter, little Margaret Tilly; spray, Mr. and Mrs. J. E. Fanning; standing wreath, employes of the Reid & Hughes company; wreath, Miss Fitzpatrick and the Andrews family; spray, Misses Mary and Hannah O'Donnell; wreath, Mr. and Mrs. Fensley, Mr. and Mrs. Zahn and Mr. and Mrs. Whitehead; wreath, Mrs. Lillian Judd and Mrs. Quinn; spray, Mr. and Mrs. George Geer; wreath, Miss Mary Ryan, Mrs. Mary Welch and Mrs. Mary Watrous; spray, Mr. and Mrs. Seidel and Carl Klass; spray, Mrs. Patrick F. Bray and Mrs. Edward Reardon; wreath, the Ladies' Aid of the Greeneville Congregational church; wreath, George Lawrence and Adam Seidel; wreath, Mr. and Mrs. Alexander Sutthell; spray of sweet peas, Mr. and Mrs. Charles Coyl; spray, Mrs. Hahn and family; spray, Mr. and Mrs. Samuel Jennes; spray, Mr. and Mrs. Holland; basket of choice flowers, Mr. and Mrs. James McCall; spray, Mr. and Mrs. George Wallin; spray, Mr. and Mrs. Frank Monahon; wreath, employes of the General Ice Cream company; spray, Miss Josie Hartie; spray, Miss Marion Beebe; huge blanket of choice flowers with words, wife and mother, inscribed. Undertaker C. A. Gager was in charge of the funeral arrangements.

The Young Crusaders Mission band of the Third Baptist church met in the chapel on Monday afternoon with a large number of children present. Mrs. Albert Haydon had charge of the meeting and in the absence of the secretary, Miss Elsie Laycock, who was detained by sickness, Miss Marilyn Lund gave both the secretary's and treasurer's reports. The children pasted on scrap-books during the afternoon and a collection was taken. The Crusaders are filling mite boxes with their spare pennies and it is hoped that they can make a donation toward the church mission budget. Miss Doris Lund and Miss Elinor Howard assisted Mrs. Haydon during the afternoon.

The World Wide guild girls of the Third Baptist church met at the home of Mrs. Bruce Blackstone, of Eighth street, on Friday evening. The president, Mrs. Laura Sebastian, had charge of the meeting and after a short business session, the girls sewed on linen napkins for the Backus hospital. At the close of the meeting dainty refreshments were served by the hostess.

A number of the members of the Christian Endeavor society of the Baptist and Congregational churches are planning to attend a union C. E. rally at Hanover on April 11. There will also be a supper and rally at the Central Baptist church on April 23, with a noted Scotch speaker as the attraction of the evening meeting.

Rev. Harry P. Brothwell, of 748 North Main street, has returned to his home after spending several days visiting relatives in New Rochelle and Yorktown Heights, N. Y.

Miss Elinor Howard and Miss Doris Lund are leaving for Westerly, R. I., on Sunday, where they will be the guests of Mr. and Mrs. William Howard, of School street, during their Easter vacation.

Miss Laura Gadbois, of New London, is spending the week-end with her cousin, Miss Dorothy Conklin, of Central avenue.

Mr. and Mrs. James Blackford and daughter, Jeanne, of Reynolds street, Danielson, are spending the week-end with Mr. and Mrs. Jeremiah D. Shea, of Prospect street.

DR. MARSHALL BRINGS LENTEN SERIES TO CLOSE AT Y. WITH INSPIRING ADDRESS

Unusual and exceedingly inspiring was the final service of the lenten Friday noon series at the Norwich Young Men's Christian Association, when the parlors were crowded with business men who had come to listen to the address by Dr. Benjamin T. Marshall of the Connecticut college on the general theme of the series, "Taking Jesus Christ Seriously." Judge Allyn L. Brown presided, and Rev. Myron E. Genter, district superintendent of the Methodist church, offered an earnest prayer. Hugh Kinder rendered with tenderness the hymn, "There is a Green Hill Far Away." Judge Brown announced the special topic for the day, "Immortality," and Dr. Marshall read the nineteenth chapter of John, the story of the trial and crucifixion of Christ. It was evident from the beginning of his address that the speaker's words were making a profound impression on his hearers who listened with noticeable attention to every word. A few of the sentences of Dr. Marshall follow: "Jesus words were a guide to his life, and should be a guide to our lives. One feels so inadequate to speak of this great mysterious event on a day like this; in fact one is always inadequate to convey the principles of Jesus to another. How fully Jesus gave himself for others. To make a free, honest, ungrudging investment of our lives as Jusus did is the very thing we should attempt to do.

Jesus knew full well that he was coming to victory, but he also knew how he must suffer to accomplish his mission. When he went away to rest, he was often interrupted, and gladly gave yet more of himself; He was always pouring out his life for others. You may cut across his life anywhere and you will always find the strain of sacrifice there. It is pathetic to notice those whose habit is to be selfish, as they try on some wave of enthusiasm, to help others; they appear so awkward, because of their habits of indifference and selfishness. What loving unselfishness Jesus always manifested; his stories of the lost coin, the lost sheep, and the story of the lost boy, which is really a parable of a father's love, all indicate the quality and quantity of God's love and sacrifice. Jesus always thought of others; never of himself. The heartache he showed over the errors of mankind was tremendous; he demonstrated his love by giving all for his people. No one can explain the sacrifices of Jesus satisfactory to himself or to others. I know that he often revealed this; that he must needs suffer, and can we follow him and avoid suffering. I believe that immortality is secured through suffering; in a sense, it must be earned; we must follow Christ in every way. Jesus is tremendously interested in your soul. Don't commit slow suicide by stinting the soul. Most of the great characters of history have cut their lives short by sacrifice. We are heirs of all the sacrifices of the ages. Jesus was supreme in the matter of sacrifice; truly he is the Son of God.

Men, let us, like Him, give ourselves in service for others, and as we bow in prayer shall we not open our lives wide to him; shall we not more than ever before, take Jesus Christ seriously.

Dr. Marshall closed his impressive message with a touching prayer of consecration. It was announced that Dr. Marshall had consented to deliver the address at the Anniversary service of the Y. M. C. A. to be held on Sunday evening, April 15th, at the Central Baptist church. The entire audience rose in expression of their thanks to Dr. Marshall for his messages of the lenten series and all joined heartily in singing one verse of "Blest Be the Tie that Binds, Our Hearts in Christian Love", and the series of spiritual uplift was brought to a fitting close.

GOOD FRIDAY SERVICES AT ST. PATRICK'S CHURCH

Rev. John J. Reilly read the mass of the pre-sanctified, at 8 o'clock Good Friday at St. Patrick's church, when there was no consecration, the celebrant consuming the species consecrated the day before. Rev. Father Reilly read the prophecy, lesson and the lengthy Scriptural passages which narrate the Passion of the Saviour. During the procession to bring the Blessed Sacrament back to the high altar from the repository, where it had remained since two sacred hosts were consecrated Wednesday, there was unaccompanied singing of the hymn "Vexilla Regis," by the organist, Henry J. LaFontaine.

At the close of the mass the members of the great congregation moved up the center aisle to the sanctuary rail, where each kissed the crucifix as presented by one of the priests. This annual Good Friday practice signifies sorrow for sin and for the sufferings which the Redeemer endured through the sins of mankind. In this ceremony of the veneration of the cross Father Reilly was assisted by Rt. Rev. Msgr. M. H. May and Rev. Myles P. Galvin.

Good Friday afternoon at 3 o'clock another large congregation assembled for the stations of the cross, or the Way to Calvary.

In the evening again there was veneration of the cross, recitation of the rosary, and Benediction of the Blessed Sacrament. Throughout the day the altar hangings were violet, the hue of penitence and statues and crucifixes were draped in the same violet. Many persons visited the church during the day and evening, commemorating the anniversary of the death of Christ.

BAPTISM AND PAGEANT AT CENTRAL BAPTIST

At the Central Baptist church Easter day will bring two beautiful services. At the morning worship hour at 10:30 the ordinance of baptism will be administered to a group of boys and girls. Easter envelopes have been sent to the members of the church, who will bring their annual Easter offering in the interests of the world-wide task of the Christian church and place them in the special box in the vestibule. The pastor will take as his theme, "The Gospel of Good Friday and the Easter Morn," and there will be an Easter story for the boys and girls of the junior church.

At 7:30 a pageant, "Darkness and Dawn," adapted from the pageant by Frederica Lefevre Bellamy, will be presented by 16 young people, a chorus of 17, assisted by the choir. This is in three episodes, The Darkness, Night and Dawn. It is being given under the direction of Mrs. C. C. Gildersleeve, with Miss Ruth Hamilton and Miss Ellis as the committee on costumes.

WILL OFFICIALLY OPEN NORWICH PROGRESS EXPOSITION

Announcement was made Friday that Mayor Milo R. Waters has accepted an invitation to officially open the Norwich Progress Exposition to be held next month at the armory under the auspices of the Norwich chamber of commerce.

TAFTVILLE

Miss Mildred Durocher, a student at the Academy of the Holy Family, in Baltic, is spending the Easter recess at the home of her father, Moise J. Durocher and family of Providence street.

Mr. and Mrs. Earle M. Wood are spending the Easter holidays in New York where they are the guests of Baron J. De Herczegh.

Miss Lillian Laramie of North B street has returned from a few days stay in Attawaugan where she visited at the home of her uncle and aunt, Mr. and Mrs. Arthur Stone and family.

Mrs. Raymond A. Pingree and her daughter, Miss Louis Pingree, have returned to their home in Saylesville, R. I., after a week's stay at the home of Mrs. Pingree's father, Axel L. Aberg and her sister, Miss Helen C. Aberg of North Third street.

The Good Friday services at Sacred Heart church began with the mass of the pre-sanctified in the morning. At this mass the host consecrated on the preceding day was consumed by the celebrant. The tabernacle door stood ajar as a sign to the congregation that the Blessed Sacrament was absent from the altar. Lights and music were omitted from all the services of the day. This (Saturday) morning preceding the mass of the day, there will be the blessing of the Paschal candle, the Easter water and the new fire.

Mr. and Mrs. Joseph Wood of North B street have returned from a short stay in Providence, R. I.

Mr. and Mrs. Alfred Linderson and Wilfred Linderson are spending several days at Pine Tree cottage in North Stonington.

Shame seldom comes to a man unless he invites it.

LODGE STRIKES FROM ROLL NAME OF THIEF-TREASURER

Hugh Henry Osgood lodge, No. 6920, I. O. O. F., M. U., is short $908 of its funds and it is believed that the money was misappropriated by Thomas Addison, treasurer of the lodge, for whom a warrant has been issued charging him with taking funds from the treasury of the Taftville Mule Spinners' union. Addison has been missing for some days and the police are checking up on his whereabouts.

A special meeting of the lodge was held Thursday night in order to ascertain the condition of the treasury. At the meeting it was found that on March 24, Addison drew a check on the Norwich Savings society for $500, forging, it is alleged, the names of three of the lodge trustees, Sterling Nelson, Hugh Finlayson and James Johnson. It was also discovered that he overdrew the lodge account at the Uncas National bank to the extent of $10.39. The remainder of the missing funds was cash on hand and the balance of a checking account.

The lodge voted to strike Addison's name from the roll. Earle M. Wood of Taftville was elected treasurer to succeed him. Addison was a past provincial grand master of the Manchester Unity lodge, state of Connecticut.

Revelations, coming to light Friday, showed that Addison secured from Lee Clegg, local jeweler, a diamond ring, valued at $150 before he left Norwich. He is said to have paid nothing for it. Addison, it is alleged, went to the jewelry store the day of his disappearance and told Mr. Clegg that he had been appointed a committee by the Central Labor union to purchase a diamond to be presented to a state official of the union at a convention to be held in the western part of the state. On the strength of this claim, he is said to have secured the ring.

It is understood that Addison also took $800 from his savings bank account and has left his wife without means.

UNIVERSALIST YOUNG PEOPLE STATE CONVENTION COMING

At the annual meeting of the Y. P. C. U., held at the Church of the Good Shepherd (Universalist), the following officers were elected for the ensuing year:

President, William Mitchell; vice-president, Sherman Barber; secretary, Alice Parsons; treasurer, Bertrice Mitchell; assistant treasurer, Helen Hanigan.

On April 21 and 22, the 39th annual convention of the Connecticut Y. P. C. U. is to be held in Norwich and committees to take care of the many guests were appointed, as follows: House, Villa Bussey; banquet, Bertrice Mitchell; dance, Alice Parsons and Thelma Bjurstrom; orchestra, William Mitchell; luncheons, Betty Pike; decorating, Hattie Fowler; reservations, Helen Hanigan.

The annual Easter sunrise service is to be held Sunday morning at 6:30 o'clock, the president leading the devotional meeting. A breakfast will be served in the social rooms following the service of worship.

New Haven Road Stock Certificates

The New York, New Haven & Hartford Railroad company has issued a circular to stockholders stating that definitive engraved certificates for preferred stock will be issued on and after April 19 in exchange for the temporary printed certificates issued since October 1 last. At the same time holders of the old capital certificates and those now stamped as common stock are requested to exchange the certificates which they now have for permanent common stock certificates.

Girl Slightly Hurt

Betty Eagles, young daughter of Mr. and Mrs. W. Everett Eagles, of 16 School street, New London, sustained slight injuries early Thursday night when she was struck by an automobile operated in Pequot avenue, New London, by Asa H. Perkins, of Groton. Mr. Perkins brought his car to an immediate stop and took the child to the hospital, where she was treated for minor lacerations, after which she was taken to her home.

Examination For Teachers.

Examinations for state teachers certificates will be held at Nathan Hale Grammar school, in New London, simultaneously with eight other towns and cities in the state on April 14, 21 and 28, according to an announcement by the state board of education.

All holders of temporary licenses or of limited certificates, having credits due by July 1, are requested to appear for the examinations, it is announced.

Examinations will be held also at the state capitol, the state normal school in Willimantic.

Realization without hope loses half its charm.

CHURCHES TO SHOW MESSAGE OF EASTER

(Continued from Page 5)

Regina Coeli ..... P. Lambillotte
Le monde est rachete ..... A. Gravier
Enfant de l'Eglise ..... A. Gravier
8:15 Mass.
Triomphe Victoire ..... P. Lambillotte
The Dawn Was Purpling O'er the Day
Rev. F. Faber
Nous t'adorons ..... A. Boreau
Christ the Lord Is Risen Today
Rev. E. Caswell
9:30 Mass.
Christ the Lord Is Risen Today
Geo. Noyes Rockwell
Blessed Day of Joy ..... R. T. Mehler
From the Grave He Rose
Paten Merwin
Queen of Heaven Rejoice .. E. Kahlis
Soloists—Misses Margaret Hasler, Julia Chappel, Helen Breault, Kathryn Hasler, Theo. Allard, T. Bourdon.
Organist—Mayme Hasler.
10:45 Mass.
Vidi Aquam ..... Plain Chant
Peter's Mass in D
Kyrie ..... Peter's
Gloria ..... Peter's
Victimae Paschale ..... Plain Chant
Credo ..... Peter's
Offertory—Haec Dies ..... Abbadie
Sanctus ..... Peter's
Agnus Dei ..... Peter's
Soloists—Miss Regina Sauvageau, Mrs. Nap. Parent, Miss Flora Faucher, Eva Ouimet, Alma Frechette, Emile Raymond, D. Bourdon and J. O. Tellier.
Choral director—J. O. Tellier.
Organist—Miss Alice Frechette.

McKinley Ave. A. M. E. Zion.

Sunrise prayer service at sunrise.
10:45 a. m.—Morning worship with sermon by the pastor. Subject: "Christ's Power over life and death." Special music.
12:00 m.—Church school session.
3:00 p. m.—Preaching by Rev. S. W. Welles of Middletown, P. E. N. E. Conference. Special Easter concert by the church school. R. H. Johnson, superintendent.

St. Mary's Memorial.

At the 9 o'clock mass the Junior Choir of 40 girls will sing,
Christ the Lord is Risen Today,
Jesus, Lord, be Thou Mine,
Mother of Mercy,
Alleluia, Alleluia.
10.30, High Mass, sung by Senior Choir.
Vidi Aquam ..... Wiegand
Kyrie ..... Gounod
Gloria ..... Gounod
Credo ..... Gounod
Haec Dies ..... Wiegand
Sanctus ..... Gounod
Agnus Dei ..... Gounod
The soloists are Mrs. John Marshall, Miss Josie Hartie, Messrs. N. Spellman, Edward Connelly, John Keenan. Mrs. M. J. Farell, organist.

Central Baptist.

10.30 a. m.
Prelude—Festival Prelude .. Buck
Moment of Silent Prayer
Call to Worship
Invocation
Hymn No. 150
Responsive Service XII—Messiah
Victorious—Page 375
Anthem—The Magdalene ... Warren
Scripture
Anthem—Victory ..... Shelley
Baptismal Service
Prayer
Offertory—The Resurrection Morn ..... Rodney
Mrs. Crowe
Children's Recessional Hymn, No. 147
Message—The Gospel of Good Friday and the Easter Morn
Hymn No. 159
Benediction
Postlude—Cristo Trionfante .. Yon
7.30 p. m.
Prelude—I Know That My Redeemer Liveth, from the Messiah, Handel
Offertory—Christ is Risen from the Dead ..... Coombs
Pageant—Darkness and Dawn, as adapted from the pageant by Frederica Lefevre Bellamy, will be presented by a group of 31 young people. Easter music in connection with the pageant. Everyone welcome.
Quartette—Mrs. William Crowe, Jr., soprano; Mrs. Olive A. Potter, contralto; Frank Steinke, baritone; Frederick J. Maples, tenor and director. Miss Louise Fuller, organist.

United Congregational.

Organ Prelude—Easter Morning. Malling
Anthem—Jubilate Deo in F .. Tours
Soprano Solo—"My Redeemer Liveth" Manney
Mrs. Charles T. Bard
Anthem—God Hath Appointed a Day ..... Tours
Organ Offertory—Prayer (Gothic Suite) ..... Boellmann
Organ Postlude—Alleluia! .. Dubois

First Spiritual Union

2.30 p. m.
Organ, Easter Prelude ..... Scott
Hymn, Jubilate ..... Congregation
Invocation ..... Pastor
Violin solo, "In the Garden" Bailey
Mrs. Dowsett
Address ..... Mrs. Amelia Adams
Church notices ..... Presiding Officer
Spiritual baptism ..... Mrs. Adams
Hymn, "Open the Doors," for the children, Congregation standing.
Offertory, Organ ..... Batiste
Messages of the Flowers ..... Mrs. Adams
Benediction
Postlude, "Hail Beauteous Morn" organ ..... Mrs. Amelia Adams, lecturer.
Charles A. Dowsett, presiding officer
Evening service 7.30 p. m.

St. Joseph's Church

Occum
10.30 o'Clock Mass
Vidi Aquam ..... Gregorian
Mass in honor of St. Michael
..... Loesch
Kyrie ..... Loesch
Gloria ..... Loesch
Credo ..... Loesch
Offertory—Haec Dies ..... Lambillotte
Sanctus ..... Loesch
Agnus Dei ..... Loesch
Benediction
O Salutaris ..... Rosewig
Tantum Ergo
Divine Praises
Laudate Dominum ..... Gregorian
Soloists: Mrs. V. Pelcquin, Mrs. W. Peltier, Miss A. Sauvageau, sopranos. A. Disco, bass. Organist and director, Joseph B. Downes.

PREACHES ON SIGNIFICANCE OF GOOD FRIDAY

With clearness of spiritual vision and the beauty of diction for which he is well known, Rev. Dr. S. H. Howe preached at the 10:30 a. m. Good Friday service at Park Congregational church from the text Matthew 27,45; They sat down and watched him there.

He spoke in part as follows:

The crucifixion of Christ is the one black crime of all history. We call our anniversary Good Friday. It was the great "Black Friday" of all time. It was plotted for in the night. The malignant cabal could only work its devilish deed in the night. The thousands camping about Jerusalem would have torn our Lord out of the grasp of his fiendish murderer but it was a night tragedy and they carried it out by a midnight arrest and trial. Before His friends were aware He was nailed to a cross.

The deed was done and there were watchers of the scene. The most effective crucifixion scene has been painted without the sight of the crosses. Their shadows only are thrown on the ground but the faces of the watchers tell the story. All humanity, all heaven and earth are portrayed as watchers.

1. There were the executors. The soldiers sat down and watched. Crucifixions were a commonplace. Criminals were executed without chronicles. But this was exceptional. They had found no such victim as this. No railings and upbraidings here, but pity and prayer for forgiveness. "Father forgive them, they know not what they do."

2. His deadly foes were watching. Pharisee and Sadducee, scribe and sandhedrists, and they looked the malignants that they were. Thou that destroyest the temple, save thyself. While they were beaten in argument, they had won by force. They flung insult and mockery in His face but He flung no answering missiles. They were failing and not He, and smitten and beaten they went away beating their breasts in conscious defeat. They thought the tragedy was ended, but it was only begun.

3. And the disciples watched Him there. Conscious of the failure of their materialistic dream of empire and power they turned away in momentary despair.

4. But there were friends watching. John was there, the great mystic, the reader of the heart of Christ, the friend whose heartbeats were those of his friend—a congenial soul who had entered a little way into the great secret. You have friends who understand you, to whom you can make self-revelations that you cannot to others. To this responsive soul, this visioned man, Jesus in the old closeted interview had revealed His program. Peter could not understand. Be it far from thee, when Jesus told him He must go to Jerusalem to be crucified, but John read his Master's deepest thought and did not share the disappointment of the rest of the disciple band. So he stood silent but believing while the others were despairing.

And His mother watched the scene. Artists have portrayed her overwhelmed with grief. Not so. Had she forgotten the angels' song or the angel of the annunciation, or the prophecy of Simeon, or her own majestic Magnificat? Had He not communed in the Nazareth home with that beautiful soul of the career which lay before Him? Was it a closed book to Mary? She was in anguish, no doubt, about His physical suffering, but hopeless, despairing? No! The true artist is yet to paint her portrait among the watchers.

5. And all the celestials were watching this scene. Were not the twelve legions standing with hands on their swords in wrath, like Milton's angels, ready to strike the fatal blow? But they were under restraint and when the tragedy ended they saw the seals broken and a whole world redeemed.

6. But what Jesus himself saw is a deeper truth. He saw the travail of His soul and was satisfied, saw the completion of His task planned in eternity, the Lamb slain from the foundation of the world. He needed not to look into the faces of His revilers. He saw the great company of the redeemed, the glorious company of the apostles, the noble army of martyrs, the unreckonable multitudes who would defile before His face, a vast procession that would grow and augment in the great epochs and aeons of history. He saw the acclaiming hosts that would satisfy the heart of God and fill the universe with a new glory.

7. And we are the watchers. This old world is bad enough and unbelieving enough, but to its credit be it spoken it has never been able to keep its eyes off that cross. We may beat down all the creeds and confessions of history with our little wooden mallets but we cannot beat down the snowy Alps to a level plain. The great and the small of all ages have defiled past the cross and let fall the burden of their sins and like Bunyan's pilgrim have seen that burden roll away into a sepulchre to be seen no more.

And so the tradition is true. The one "Black Friday" has been turned into Good Friday, which we commemorate, the one blessed day of all history and of eternity.

Many at Communion Service

There was a large congregation present at the Greeneville Congregational church Thursday evening to observe the communion season. Rev. Charles H. Ricketts pastor, presided. His subject was Love as the Basis of Christ's Supreme Sacrifice.

Motorcycle Patrol Begins

Spring activity was noted at the Groton state police barracks Friday as the motorcycle squad began its annual highway patrol. Sergeant Henry J. Albright and seven officers took the cycles to undertake the large assignment of patrolling all of the main arteries of travel in New London county. The motorcycle patrol will continue in service from now until after the intercollegiate football games next fall.

In Waterbury Raids

Lieut. E. V. Streaman and five men from the Groton state police barracks were in the squad of officers which took part in raids at Waterbury on Wednesday on gambling houses.

NORWICH TOWN

MRS. JAMES H. MOFFITT OF EAST TOWN STREET DIES

Following serious illness for a number of weeks and having been confined to her bed the last four weeks Sarah J. Kempfield, 73, widow of James T. Moffitt, died Friday morning at five o'clock, at her home 37 East Town street. Her death came as a shock to her friends, although they have known for some little time however, that her health was impaired. Born in Deering, New Hampshire, January 27th, 1855 Mrs. Moffitt, was the daughter of Amos and Sarah Ring Kempfield. About 1880, in Manchester, N. H., she was united in marriage with James T. Moffitt, both at that time residents of Weare, N. H., where they made their home for a number of years after their marriage. Later Mr. and Mrs. Moffitt gave up their New Hampshire home and located in the south for several years, in South Carolina.

Since the death of Mrs. Moffitt, it has been recalled that it was during their residence in South Carolina that the big earthquake took place. Moving from Ashwelot a small place near Keene, N. H., between thirty and thirty-five years ago, Mr. and Mrs. Moffitt took up their residence in Norwich Town, eventually having purchased an attractive little home on East Town street, where since the death of her husband about twenty years ago, Mrs. Moffitt has continued to reside.

Her nearest surviving relative is a cousin, Mrs. Grace Whittemore, of Hudson, Mass., who at present is in Norwich Town to remain until after the funeral.

Mrs. Moffitt was a member of the Eastern Star of Norwich, also has served as chaplain and has held other offices in the order. She was a devoted member of the First Congregational church, Norwich Town and while her health permitted, took keen interest in its various activities. She was a most capable woman and loyal friend, firm in her convictions, she was dependable and earnest.

Dorcas Home Missionary society of the First Methodist church observed Good Friday afternoon by holding a special Lenten service to take the place of its March meeting. The president, Mrs. William Weaver opened the meeting by reading the eighth Psalm, after which all repeated the Lord's Prayer in unison. Mrs. Albert G. Miner conducted a Lenten program which included responsive reading, hymns, etc. During this part of the service, Mrs. George L. Randall offered prayer.

In the First Congregational chapel Wednesday, April 11th at four o'clock, there is to be a children's service. Russell Blair of Massachusetts will be the special speaker. The children of Norwich Town Methodist church, are to unite in this service and all other children interested. Mr. Blair will speak in Hanover, later, before the C. E. union.

CHARGED WITH ATTEMPTING TO EVADE INCOME TAX

MIAMI, Fla., April 6—(AP)—John M. Phillips, of New York, whose name has figured prominently in the Queens sewer investigation there, today was under $50,000 bond for appearance in federal court in Brooklyn as soon as his physical condition permits, to answer charges that he attempted to evade income tax payments in 1924-25-26.

Copies on the indictment returned in New York, March 30, was served on Phillips yesterday at the hospital where he is recovering from an operation. Details of the case were not available here but the amount involved was said by officers to approximate $1,000,000.

Tea Specialists
SALADA TEA CO. sells tea and tea only. Result—the finest tea at a low price
"SALADA" TEA

CONSTIPATION CAUSES NIGHTMARE DAYS
But the road to relief is simple
What a terrible thing it is to drag through the days! Deadtired. Listless. With aching head and drooping shoulders—telltale symptoms of neglect! Yet, constipation is making life just such a round of despair for thousands of men and women. And leading to serious disease in the end.
What a pity they don't know that ALL-BRAN is guaranteed to give prompt relief—safe and easy prevention. Kellogg's ALL-BRAN is 100% bran—100% effective. Doctors recommend it. Two tablespoonfuls daily—chronic cases, with every meal.
A delicious, healthful cereal—in place of habit-forming drugs. Serve with milk or cream, or with fruit or honey added. Use in cooking too. Sold at all grocers. Made by Kellogg in Battle Creek.
Kellogg's ALL-BRAN

TREAT'S SPECIAL BRICK FOR EASTER
80c quart

Mara's Drug Store
235 MAIN STREET PHONE 157

EASTER EGGS — AND — EASTER BASKETS For the Children

Whitman's Chocolates
The Social Side of Easter
Friendships grow brighter with Easter—the season of rejoicing — the time when thoughts for others spring naturally to mind. Remember your friends with Whitman's Chocolates.
One and two-pound packages with special wraps for Easter
$1.00, $1.25, $1.50 Pound

Specials for Saturday, April 7
50c Alkyhol 39c
$1.25 Absorbine Jr. .. 96c
$1.50 Agarol 98c
25c Woodbury's Facial Soap 18c
$1.00 Waterbury's Compound 79c
$1.00 Listerine 79c
75c Baume Bengue .. 53c
25c Johnson's Powder 19c
79c Squibb's Aspirin—100 in bottle 59c
40c Pluto 33c
50c Phillip's Milk Magnesia 39c
15c Amami Shampoo—2 for 25c
$1.25 Father John's .. 89c
35c Bayer's Aspirin .. 27c
60c Forhan's 39c
50c Pepsodent 39c
25c Woodbury Castile Soap 19c
35c Pond's Cold Cream 29c
$1.00 Horlick's 79c
75c Dextri Maltose ... 59c
75c Vicks 59c
50c Dandrol 39c
$2.25 Dryco $1.98
75c Russian Mineral Oil 59c

Mary Oliver Candies
Delicious Home Made Candies with selected Nuts, Tropical Fruits and confection masterpieces.
70c lb.

Perfumes
For Easter
For lovers of perfumes we have Houbigant's, Coty's, Cheramy's, Hudnut's, Babcock's, Vivaudou's in the popular odors.

Norwich Bulletin

VOL. LXIX—No. 85 | POPULATION 30,689 | NORWICH, CONN., MONDAY, APRIL 9, 1928. | TEN PAGES — 74 COLUMNS | PRICE TWO CENTS

PRIMARIES TUESDAY IN ILLINOIS AND NEBRASKA

Only District Delegates Will Be Selected in Illinois—Hatreds Over Local Political Issues Are Giving the Campaign in Chicago a Touch of Actual Warfare—Hoover is Leading in the Number of Republican Delegates Landed to Date—Al Smith Has Most of the Democratic Delegates Elected Thus Far.

WASHINGTON, April 8—(AP)—More than 100 delegates to each of the national conventions in June will be selected this week, but the men directing the campaigns of a dozen or more presidential aspirants for the most part are looking ahead to states where the show-down on delegations will come later.

Ohio, Indiana and Massachusetts, together with a group of states in the south and west, are regarded as pivotal by republican leaders, who also attach much importance to the line-up, when convention balloting begins, of the huge uninstructed delegations from New York and Pennsylvania.

From the democratic standpoint, the May 1 primaries in California will afford the first out-and-out test of the vote-getting ability of Smith, Reed and Walsh. The three contenders, who were entered in the recent Wisconsin primaries but not on the same basis, also will fight it out in the Oregon primaries May 18.

Two states—Illinois and Nebraska—will hold primaries Tuesday, and then there will be a two weeks lapse before the voting in Ohio, Massachusetts and Pennsylvania. The Indiana primaries, where Hoover is pitted against Senator Watson, are on May 8.

Only district delegates will be selected Tuesday in Illinois, where bombs and bullets, brought into play mostly as a result of hatreds over local political issues, have given the campaign a touch of actual warfare. Fifty delegates to each convention will be named, with 11 republican delegates-at-large and eight democrats, representing the entire state, to be selected at conventions later.

Hoover, who is out ahead in the number of delegates actually landed to date, is making no direct bid for Illinois delegates. Managers of Lowden, a former governor of the state, are claiming at least 30 of the 50, predicting the only districts in which they will be beated are in Cook county, where "Big Bill" Thompson, mayor of Chicago, who has been agitating for another term for Coolidge, is a power.

Smith supporters lay claim to most, if not all, of Illinois' 61 convention votes.

In Nebraska, former Senator Hitchcock is entered in the democratic primary and is conceded the "favorite son" support of the state's 16 delegates. In the republican primary there are two slates of delegates, one of them pledged to Senator Norris, of that state, who last week gained 16 uninstructed delegates, from Wisconsin.

During the week delegates to the Kansas City convention also will be selected in Rhode Island, Idaho, North Carolina and New Mexico. Friends of Senator Borah are planning to give him the 11 votes of his home state of Idaho, while, led by Senator Metcalf, the Hoover forces are seeking to get an uninstructed delegation of 13 from Rhode Island. They are also hopeful of landing New Mexico's nine, while in North Carolina, where the state convention will be held Wednesday, there is a lively fight on between the Lowden and Hoover factions.

Lowden drew first blood there by getting the instructed delegate from the first district, but yesterday the Hoover forces came back, claiming the support of the two delegates named from the ninth. The stand of the four delegates-at-large will be determined Wednesday.

Followers of Governor Smith, who has most of the democratic delegates actually selected thus far, are hoping this week to land Utah's eight, Washington's 14 and the six to be chosen to represent Porto Rico. As for Oklahoma, where the democrats will hold a convention Tuesday, there have been evidences of activity on behalf of Senator Reed of Missouri, whose nearby home state is back of him with 36 delegates. The Smith adherents have been placing Oklahoma's 20 in the doubtful column.

PREPARING FOR TUESDAY'S PRIMARY IN CHICAGO

CHICAGO, April 8—(AP)—Chicago's primary election campaign today took on the aspect of an airport on the eve of a trans-Atlantic flight. The pilots of the two republican factions had retreated to headquarters to snatch a brief rest before the take-off Tuesday. Only the mechanics remained on the field to give a few final finishing touches to the machines that are to carry either the group headed by United States Senator Deneen, or their opponents, captained by Mayor Thompson and Governor Small, to victory.

The outstanding late development in the fight was an announcement by Chief Justice Harry Olson of the municipal court that a special elections branch of the court would be established. Judge Olson, who will preside over the court, an innovation in the city's history, has issued orders to bring before him all persons arrested for election frauds.

His decision followed charges made by County Judge Edmund Jarecki, in charge of election, that the boldest attempt ever made by lawless forces to steal an election will mark Tuesday's election.

"Our investigation has disclosed the existence of plots to stuff ballot boxes, to vote thousands of floaters under fictitious names which were fraudulently registered, to make false counts, to intimidate election officials and voters and to commit other political frauds," Judge Jarecki said.

Two hundred members of the Chicago Bar association have been appointed assistant attorneys of the board of election commissioners, with authority to maintain legal surveillance over the polls.

Because the balloting will include the nomination of a United States senator, the federal government also will have an interest in prevention of frauds. A special United States grand jury has been instructed by Judge James H. Wilkerson in their duty regarding election frauds.

Thousands of volunteer watchers, members of civic organizations, will be on duty at polling places, which also will be guarded by at least one policeman, and in precincts where trouble is expected by at least ten.

From the candidates came the usual expressions of confidence in the outcome of a campaign, described as the most invective and vituperative in the city's history. A series of bombings of the homes of candidates, machine gun slayings and gangsters' activities during the contest has attracted attention in all parts of the nation.

There are virtually no contests for nomination in the democratic ranks. The leaders have confined their activities to urging followers to record their votes as an indication of the party's strength.

Meanwhile committees in 800 churches of the city have obtained from the poll lists the names of members of their churches, who are registered voters. Every voter will receive a telephone call tomorrow urging them to vote.

TO UNVEIL STATUE OF GENERAL ROBERT E. LEE

ATLANTA, Ga., April 8—(AP)—A distinguished assembly gathered here tonight to witness the unveiling tomorrow on Stone mountain of the equestrian figure of General Robert E. Lee, whose bas-relief by Augustus Lukeman will dominate the central group of the huge memorial to the Confederacy. Thousands of motorists, taking advantage of the brilliant Easter day, crowded the roads to the mountain today, but the carving was shrouded in the white veils which will not be loosed until the little great-grandson of the Confederate chieftain gives the signal tomorrow.

Only the nearly completed head of Lee, the outline of his body and the tracing of his famous horse, "Traveller," will be seen when the curtain falls 200 feet to the bottom of the declivity, but the project calls for a group which includes the figures of Jefferson Davis, president of the Confederacy, and Stonewall Jackson, the great strategian.

Representatives of the various states, the nation, the army, navy and dozens of patriotic bodies arrived here today and tonight, ready for their part in the ritual of the day which begins with a great parade of military units through the streets of Atlanta.

SINCLAIR TRIAL TO OPEN IN WASHINGTON TODAY

WASHINGTON, April 8—(AP)—With prospects of a legal skirmish to determine the method of selecting a jury, Harry F. Sinclair, wealth oil operator will go on trial for the second time tomorrow in the District of Columbia supreme court on a charge of conspiring to defraud the government in the Teapot Dome oil lease.

The opening controversy will be over whether the court shal follow a rule adopted last January of questioning the veniremen or whether counsel will be permitted to do the questioning.

Justice Jennings Bailey, who will preside, was expected to follow the rule recently adopted and use the Texas plan of selecting the jury members by questioning them himself. Under this rule any question which counsel for either side wishes to put must be asked through the court.

The defense will oppose this method, George P. Hoover, counsel for Sinclair, said today, and will insist upon questioning the veniremen. If, however, Justice Bailey rules against the defense, an excention will be noted and the work of choosing the twelve who will decide Sinclair's fate will go ahead under the court's wishes.

Plans of the defense and prosecution have indicated that the chief question the jury will have to decide will be whether the $33,000 in liberty bonds which Sinclair will admit he gave Fall, were for a legitimate one third interest in the New Mexico ranch of the former cabinet officer, as contended by the oil man and Fall, or whether it was a bribe Sinclair gave the interior secretary for the Teapot Dome lease, as contended by government.

FISHING BOAT RAMMED OFF LONG BRANCH, N. J.

WASHINGTON, April 8.—(AP)—The coast guard cutter Cahoone reported to headquarters here today that she was proceeding to New York with survivors of the fishing vessel Bettina, rammed off Long Branch, N. J., in a fog and sunk.

The report gave few details. It did not bring out clearly whether the cutter had rammed the Bettina or whether some other vessel had collided with it. The suggestion was, however, that the Cahoone and Bettina were in collision.

The report came from the division commander at New York who said complete detail's would be forthcoming as soon as the Cahoone put into port.

The Bettina was a 126 ton motor powered fishing vessel hailing from Gloucester with a crew of 18.

SIGNED A STATEMENT CONFESSING MURDER

WATERTOWN, N. Y., April 8.—(AP)—Charged with first degree murder in the shooting of Merritt Manning, of Hammond, Saturday, Howard Bishop of the same village, has signed a statement, according to District Attorney William B. Ingram, of St. Lawrence county, admitting the shooting.

Bishop is held in the county jail at Canton. He was arraigned Saturday before Coroner L. F. Cleland at Lisbon and held on the coroner's warrant. Bishop, in his statement according to the district attorney, said he shot Manning in a frenzy of jealousy when he found Mrs. Bishop and Manning together in the Bishop home on returning from a dance.

Mrs. Bishop, in another signed statement, the district attorney said, denied irregular relations with Manning. Another statement signed by Mrs. Manning said she had suspected questionable relations between her husband and Mrs. Bishop.

Bishop will be held for grand jury action, pending an investigation by Mr. Ingram and Sheriff H. F. Staver.

CABLED PARAGRAPHS

HAMILTON, Bermuda, April 8—(AP)—Andrew W. Mellon, American secretary of the treasury, has arrived in Bermuda for an Easter vacation.

ROME, April 8—(AP)—The Friends of Israel association, an organization designed to facilitate the conversion of Jews to Catholicism, has been abolished by a decree of the congregation of the holy office.

ROME, April 8—(AP)—The Woonsocket Rhode Island publication, "La Sentinelle," has been placed on the index by the congregation of the council, the Osservatore Romano, official Vatican organ, announces. The publication and reading of this paper are prohibited.

EASTER FASHION PARADE ON FIFTH AVENUE, NEW YORK

NEW YORK, April 8—(AP)—Greeted by fair skies and sunshine, with a not too cooling breeze, New York and its guests today threw off the depression engendered by the weather man's prophecy of showers and went to church en masse—then flocked to Fifth avenue for the annual Easter fashion parade.

The more famous houses of worship were unable to accommodate those who sought to attend services. St. Patrick's cathedral was filled with 7,000 while as many more were unable to attend the pontifical high mass celebrated by Patrick Cardinal Hayes. More than 4,000 attended the Cathedral of St. John the Divine. Other churches, particularly about Fifth avenue, were crowded.

The balmiest Easter weather in recent years made the fashion parade, after the services, unusually large and interesting. Moving picture cameramen, newspaper photographers and amateurs flitted here and there. Sightseers loaded the busses in an effort to get a better, more comfortable view of the top-hatted, frock-coated, bright-bonneted "parade" than could be secured in its milling midst.

A crowd estimated at 300,000 thronged Coney Island, first comers appearing as early as 11 o'clock. By mid-afternoon the boardwalk crowd resembled mid-summer with most of the concessions open, while special police details were called to direct the mass of motor traffic.

The Fifth avenue spectacle reached its height soon after one o'clock, when the throngs from St. Patrick's cathedral and St. Thomas' church poured onto the avenue.

UNFAVORABLE EASTER WEATHER IN CHICAGO

CHICAGO, April 8—(AP)—Overcoats, ear muffs and galoshes hid from view whatever part of her Easter finery Miss Chicago dared to wear in the Easter parade on Michigan boulevard today.

The hoped for balmy spring weather was conspicuous by its absence. Instead a raw, cold day, brightened by the sun for an hour or two, greeted the early church goers. About 11 o'clock, the skies darkened and a heavy, wet snow began to fall, which continued intermittently into the afternoon.

Temperatures at church time were near the freezing mark. The cold wave that gripped Chicago also held the whole of Illinois, Indiana and the northwest in its icy sway.

At the Fourth Presbyterian church on Lake Shore drive, usually the scene of the gayest portion of the Easter parade, worshippers arrived in their limousines, instead of on foot. Silk toppers, which on sunny Easters dot the drive, were replaced by winter fedoras. The women wore their fur coats.

THOUSANDS OF EASTER VISITORS IN WASHINGTON

WASHINGTON, April 8—(AP)—Gilded by brilliant sunshine, Washington spread her beauty for thousands of Easter visitors today and for the officialdom which makes the city its transient home.

Except for seasonal services in all of the churches, no special celebrations had been arranged but the throngs of sightseers who crowded the streets and boulevards, found ample diversion in new and interesting sights to reward them.

The sun had not been up long before the first promenaders invaded Sixteenth street—avenue of presidents—Meridian hill, gay with masses of yellow forsythia, and Potomac park, where beneath windblown cherry blossoms, a group of young women, robed as Geisha girls danced under the trees from Japan while Puccini's "Butterfly" was played softly.

For the most part, however, the morning was given over to worship with the usual large crowds drawn to the old red brick First Congregational church where President Coolidge attended. The brilliant colors of new hats and gowns made a bright background for the president as he alighted from his limousine and entered the church with Mr. and Mrs. Frank W. Stearns of Boston, white house guests.

ROME CELEBATED EASTER WITH POMP AND GLORY

ROME, April 8—(AP)—Easter was celebrated in the Italian capital today with all the pomp and glory that the Roman Catholic church could bestow.

Pope Pius XI, despite his seventy-one years, which he will complete next month, rose very early today, and, instead of saying mass in his private chapel adjioning his bedroom as he usually does, celebrated it in the Pauline chapel, which is the parish church of the vatican. The chapel which takes its name from Paul III, a Farnese, who had it built in 1540 by Antonio da Sagallo, the younger, seemed to have a special atmosphere today, emphasized by the floral decorations which threw up in strong relief the sombre beauty of Michel Angelo's frescoes representing the conversion of St. Paul on the right and the crucifixion of St. Peter on the left.

Pius XI, in his gorgeous pontifical robes, himself administered holy communion to a limited number of persons specially invited.

TRAIN WENT THROUGH BRIDGE; TWO MEN ARE MISSING

QUEBEC, Que., April 8—(AP)—Two men were missing today after the engine and baggage car of a Canadian-National passenger train crashed through Drummondville bridge, weakened by flood waters.

The missing men, both believed to have killed, were Joe Robins, 45, of Montreal, baggagemen, and a man named Herbert, an express employee. All other employes and all passengers were accounted for.

Because of crippled telephone service, details of the wreck and flood conditions in the Drummondville district were not available here. A relief train was sent to the scene of the wreck. Advices received here said that but one person, John Hetherington, of Chany, Quebec, was injured. He was taken to the Drummondville hospital.

Thousands of Acres Flooded in Michigan

Heavy Rain and Melting Snow Are Swelling the Northern Streams.

DETROIT, April 8—(AP)—Heavy rain and melting snow fell tonight and today continued to swell northern Michigan streams, almost to flood stage, and inundated thousands of acres of low farmland.

The worst in the vicinity of Midland where the Tittabawassee river is on a rampage was the hardest hit. Bottom farmland for a stretch and nearly [illegible] miles between the town of Saginaw was under water. At places the backwater was a mile wide. More than a score of homes in one section of Midland were flooded and all roads leading into the place were under water.

At Sanford, Mich., on the Tittabawassee, similar conditions prevailed with backwash flooding homes along the river and cutting off road communication.

Scores of farmers in the vicinity of Saginaw were marooned in their homes today but chose to remain at their posts in order to care for their stock. The Saginaw river, in which the Tittabawassee empties, was swelling rapidly tonight and fear was expressed that if the rise continues much damage will be wrought in the residential section of Saginaw through which the river passes.

The Boardman river in the vicinity of Traverse City and the Muskegon river also continued on the rise tonight. Scores of persons worked throughout the day bolstering the levees, but numerous breaks resulted in additional stretches of lowlands being flooded.

HEAVY RAINS CAUSED FLOOD IN NORTHBAY, ONT.

NORTHBAY, Ont., April 8—(AP)—Swelled by heavy rains and a week of thaw the Chippewa creek has overflowed and caused considerable damage in Northbay.

The creek, ordinarily only a few yards wide, has reached a width of 200 yards or more and a depth of seven to eight feet. Occupants of a score of houses on the banks of the creek have been forced to abandon them.

In the south end of the city most of the cellars and basements are flooded.

MORE THAN 100,000 PERSONS IN ATLANTIC CITY PARADE

ATLANTIC CITY, N. J., April 8—(AP)—More than a hundred thousand persons participated in Atlantic City's annual Easter parade on the boardwalk. They surged back and forth beneath a clear blue sky and a warm sun.

It was a perfect day from a weather standpoint and it lured a crowd of unusual dimensions to the shore. Every hotel in the resort was crowded, restaurants turned people away and many visitors grabbed a bite to eat, wherever they could find it.

The crowd on the walk continued in undiminished numbers until late in the afternoon. It was a colorful array with tans and grays predominating in the color scheme. The ensemble was the prevailing mode and many women and girls appeared in three-piece suits, effectively set off by a fox scarf draped over the shoulder.

Late this afternoon, the crowd began to move homeward. Railroad terminals were congested and trains pulled out at intervals of every few minutes. Traffic over the White Horse pike from Philadelphia and the New York road was reported the heaviest since last Labor day. State police from all sections of the state were stationed along the two roads to regulate traffic.

CONNECTICUT RIVER OVER ITS BANKS AT HARTFORD

HARTFORD, April 8—(AP)—Rising almost an inch every hour, the Connecticut river leaped its banks at this point at noon today and late tonight was approaching the 17-foot mark, nearly a foot above flood stage. In a flood warning issued this morning, Harry E. Adams, meteorologist at the local branch of the United States weather bureau, predicted that the river will reach a crest of 18.5 feet late Monday night or Tuesday morning.

Two Trainmen Killed on New York 'L' Train

Another Trainman and Fifteen Passengers Were Injured in Collision.

NEW YORK, April 8.—(AP)—Two trainmen were killed, and another trainman and 15 passengers were injured today when a six car "L" train of the Brooklyn Manhattan Transit company, collided with three stalled cars at Liberty and Woodraven avenue, Queens.

Joseph Curtin, motorman, of Brooklyn, was instantly killed when the trains crashed. Harry Smith, 28, another trainman suffered injuries which resulted in his death shortly after he was taken to a hospital.

Acting Deputy Chief Inspector Jacob Ross, of police headquarters, received news of the collision at 3.20 a. m., and went immediately to the scene. The reserves from all nearby stations were called out, four ambulances and the Brooklyn emergency crew summoned, and the district attorney's office notified.

The most seriously injured survivor of the crash was Joseph Clark, 37, another B. M.T. employe, whose spine was fractured.

The passengers injured suffered cuts and bruises when they were hurled from their seats by the impact of the collision. One passenger was taken to Jamiaca hospital while the others were removed to their homes after having their injuries dressed by ambulance surgeons at the scene of the accident.

SMITH VIRTUALLY ASSURED OF THE IOWA DELEGATION

DES MOINES, Iowa, April 8—(AP)—Iowa's delegation to the national democratic convention in Houston in June is virtually assured to Gov. Alfred E. Smith of New York, the "favorite son" candidacy of Edwin T. Meredith of Des Moines, former secretary of agriculture, having drawn comparatively little pledged support in county conventions.

Sufficient instructions were given to delegates to assure Smith the support of six congressional districts, out of 11 in the state, and this, assuring in turn control of the state convention, gave him the prospect of gaining the state's 26 delegates, under the unit rule.

GOV. SMITH DEPARTS FOR VACATION AT ASHEVILLE

ALBANY, N. Y., April 8—(AP)—Governor Smith left here tonight for New York on his way to Asheville, N. C., for his first vacation south of the Mason and Dixon line. He planned to leave New York for the southern city Tuesday.

Tucked away on the car which was bearing the governor southward was a well-filled golf bag, which was among the first baggage placed on the car.

The governor entered the station several minutes before train time wearing a brown derby and a light grey coat.

LINER MADISON DOCKED WITH FIRE IN ENGINE ROOM

NEW YORK, April 8.—(AP)—The liner Madison, of the Eastern Steamship company from Norfolk, Va., docked today with a fire in her engine room.

Fire had been discovered as the ship came up the North river and Captain G. E. Horsley had despatched all available members of the crew to fight the blaze. It had been virtually extinguished when the ship docked. City firemen, who responded to a call for an engine and a hook and ladder company put out the blaze. None of the 80 passengers were aware of the fire.

NO WORD FROM AVIATORS BENT ON ARCTIC FLIGHT

SEWARD, Alaska, April 8.—(AP)—Belief that something had happened to Captain George H. Witkins' radio set was expressed by radio operators here today following the third day and night of the aviators' silence.

Army and navy radio operators also expressed belief that Captain Wilkins had not begun his projected flight to Spitzbergen over the north pole. Last word from Wilkins at Point Barrow was that cloudy weather had kept his plant on the ice Thursday, the date set for his takeoff.

BRIEF TELEGRAMS

Henry Ford is going into the orange growing business on his great tract of land out near Lake Okeechobee at Labelle, Fla.

Chile has offered Commander Richard E. Byrd the co-operation of that government in forwarding the work of his south pole expedition.

Secretary Wilbur is the third member of President Coolidge's cabinet to endorse openly the presidential candidacy of Herbert Hoover.

The big airliner in which Commander Richard Byrd hopes to fly to the south pole, arrived at the Ford airport, Detroit last night from St. Paul.

Easter brought cold weather to Arkansas but no more rain to increase the danger of a serious flood, which last night gradually was passing.

Col. Herbert J. Slocum, U. S. A., retired, of Washington, D. C., left the bulk of his estate, of nearly $4,000,000, to his widow and two sons.

Thirty-two forest fires were reported to the New York state department of conservation Saturday, bringing the total for three days up to seventy-seven.

Seizure of 42,000 ounces of quinine, valued at $20,000, from the Holland-American line steamer Breedyk by the collector of the port of New York was announced.

Appointment of ten candidates to scholarships for graduate study of art and re-appointment of fifteen was announced last night by the Carnegie corporation of New York.

The loss from fires in Vermont in 1927 in which fire insurance was carried, totalled $1,757,055 and there were 1,564 claims made against insurance companies for fire loss.

Thomas Gaynor, wealthy automobile dealer held for $100,000 ransom by a band of kidnapers, was rescued apparently unharmed and four of his captors were arrested and jail in Chicago.

Miss Belle Skinner, of Holoyoke, Mass., who adopted the entire village of Hattonchatel, France, after the war and rebuilt it into a model community, died in Paris at 4:30 a. m. today.

Announcement was made in Wilmington, Del., of the engagement of Miss Wilhelmina Dupont and Donald P. Ross, son of Mr. and Mrs. Walter L. Ross, Chestnut Hill, Philadelphia.

Four hundred miles of Vermont highways will be covered on a horseback march to be made this summer by members of the Norwich junior class as part of their summer R. O. H. C. program.

France and the United States agreed to submit immediately their diplomatic correspondence on the proposal for a multi-lateral treaty renouncing war to Great Britain, Germany, Italy and Japan.

A band of 1,400 Roman Catholics left New York in five special trains for their annual pilgrimage to the chrines of St. Anne in Quebec and St. Joseph in Montreal.

Towns in the section of Colebrook, N. H., have been without train service since Friday night as a result of flood conditions on the Connecticut river between West Stewartstown and Lancaster.

Eight persons, two adults and six children, all members of the family of Boss Jackson, farmer, either burned to death or were slain before their country home in Cisco, Tex., was destroyed by fire.

A marriage of 12 years between Oscar Haggin, 49, and ihs wife, Pearl, 10 years younger, was ended in one of the most carefully planned and executed double suicides in Milwaukee police history.

The Polish Telegraphic agency reports that mass meetings have been held throughout western Poland protesting against "deplorable conditions" among the Polish population in German upper Silesia.

Several men were slightly burned and fifty summer shacks were destroyed when fire of undetermined origin swept over ten acres of wood and grassland owned by the Advent camp meeting association in Tylerville.

A man's body with nothing about it to a clue to identity, was found floating in the Connecticut river at Cromwell, Conn., by Harold Carlson and Emilio Iomdzia, of Middletown, who were fishing in the channel.

Sittings will be resumed by the supreme court today with an eye to the end of its present term. First the court will dispose of a number of the fifty cases before it for decision and then it will again hear cases.

Sixth grade school children apparently know more about bootlegging than any other social problem of today, if a recent survey made by Prof. W. H. Burton of the department of education, University of Chicago is a good index.

The home of the exclusive Fairfield Beach club was burned and police are of the opinion that it was set by three men who were seen running from the place just before the fire was noticed. The club's loss was about $40,000, fully insured.

Major John S. Cohen, president and editor of the Atlanta Journal unanimously was re-elected democratic national committeeman from Georgia by the state' sdelegates to the national democratic convention at a meeting in Atlanta.

Descriptions of the two bandits who locked Harry Parfionow in the ice box of his meat market in Ansonia, while they rifled his store, coincide in general with the descriptions of the men who are believed to be the men who shot and killed State Policeman Irving H. Nelson.

Power officials at the Connecticut river dam at Bellows Falls, Vt., expressed the belief last night that the stream had reached its flood peak under present temperature conditions and that there was little danger of flood conditions.

Stepping onto the highway at Blomingingdale, near Maunch Chunk, Pa., after purchasing Easter bunnies for her eleven months old brother whom she had in her arms, Edith Sibera, 11 years, was struck by an automobile and the baby killed. Edith was severely injured.

LUMBER LADEN FREIGHTER IS AGROUND OFF WATCH HILL

British Steamer Ellaston Grounded in a Fog—Was Bound From Vancouver, B. C., to New London—The Vessel is Not Considered in Any Danger—The Ellaston Carried a Crew of 35 Men—Her Cargo Comprised 3,500,000 Feet of Lumber.

WESTERLY, R. I., April 8.—&—The British freighter Ellaston, bound for New London, Conn., from Vancouver, B. C., with a gargo of lumber, went aground off Watch Hill point in a fog at 7 o'clock this morning.

The fact that the vessel had grounded was not known here until the fog lifted at 10 o'clock. Members of the Watch Hill Point Point Coast Guard station had received no signal from the ship.

Two coast guard boats and two tugs from the Merritt-Chapman-Scott Wrecking company came to the assistance of the Ellaston and found that she was in no danger of sinking.

The Ellaston carried a crew of 35 men, and was in command of Captain William Morgan. Her cargo comprised three and a half million feet of lumber.

The vessel went on the rocks a short distance from the spot where the steamer Onandaga grounded in 19?? after, it was reported at the time, she had been pursued by a submarine. The ship had been on the reef since that time and her hull is visible from the short.

While at first it was believed the vessel had sustained a break in her bow, reports received from revenue cutters on the scene indicated that she was tight and had shipped no water. Efforts were being made to dislodge her from the reef tonight.

THOUSANDS OF TOURISTS SAW YAQUI INDIANS DANCE

PHOENIX, Ariz., April 8—(AP)—The golden sun of a new Easter peeped over the purple mysticism of Superstition Mountain today on a small group of exhausted Yaqui Indian dancers who ended their weird movements of "Dia de Gloria" and tottered off to their Wickiups and Hogans.

The colorful spectacle, which reached its climax just before dawn, was witnessed by thousands of tourists and residents of Phoenix. Police, with double-barreled shotguns, stood guard by the throng of spectators as the dance neared its end.

Again and, again the dance steps were done, casting a fascination over the witnesses as well as the Indian performers. In the early hours of the morning, the tempo of the music was changed, adding to the exhilaration.

Rattlesnake rattles, bound close to the ankles of the participants, increased the furious frenzy and the Indian conception of a tambourine kept perfect time while a dancer whirled in savage gyrations.

Tom-toms beat a vibrant tattoo in a deep and solemn chant. As the rites progressed, bronze figures flashed in the light of smoked oil lamps. Strained muscles told of the indomitable will of the dancers, while the grotesque head-dress of the dancers nodded and toppled.

When the tribal dance ended, the Indians moved away from a bank of smouldering embers, all that remained of fire kindled at sundown yesterday, and the scene shifted to a little abode chapel nearby.

In the chapel, covered with twigs from a thousand mesquite bushes, services for the penitent Indians were held. The self-confessed sinners—wrapped in blankets and prostrate before a shrine—prayer since sundown Saturday.

Hung on a huge cross in the little chapel, was a goat's head, symbol of evil from the Christian world to the Indians. As the sun wheeled its way up from the east this morning the head of the goat was burned and the sins of the penitents were wiped out.

LEADING AMERICANS AT THE DEPEW FUNERAL

NEW YORK, April 8—(AP)—Leaders in all fields of American life yesterday paid final tribute to the memory of Chauncey M. Depew.

The bar, of which he was a distinguished member; transportation industry and finance, in which he played a leading role; politics, in which he was a prominent figure, all arranged to be represented at his funeral.

The family mausoleum at Peekskill, N. Y., where he was born almost 94 years ago, was prepared to receive his body after services in St. Thomas' Episcopal church here. Merchants in the village had agreed to suspend business while the cortege passed through the streets.

Members of the family in the funeral party included every relative except Mrs. Kate Strang, a sister, who is ill at her home in Pelham. The others are his widow, his son, Chauncey M. Depew, Jr., and several nieces and nephews.

Among the honorary pallbearers named were Elihu Root, John D. Rockefeller, Jr., Frederick W. Vanderbilt, William K. Vanderbilt, Patrick W. Crowley, President Nicholas Murray Butler of Columbia university, Senators Royal S. Copeland and Robert F. Wagner, Charles H. Sabin and Mayor James J. Walker.

HANDCUFFED WATCHMEN AND BLEW OPEN A SAFE

BUFFALO, N. Y., April 8.—(AP)—Thieves today seized and handcuffed two watchmen in Hens and Kelly's Main street department store, blew open a safe with nitro-glycerine and escaped with $20,000 in cash.

When Martin Hall, a porter, went on duty at 9 a. m., he found the two watchmen, Peter Shea and William Walter, manacled to a bannister and a few feet away a smouldering fire in rugs used by the thieves to muffle the sound of the explosion when the safe was blown open. Beside the burning rugs was a bottle of nitro-glycerine, apparently forgotten by the thieves in their hurried ight. The fire in the rugs was within two feet of the explosive when Hall arrived. The heat from the fire would have exploded the nitro-glycerine in a short time, police experts said and probably would have killed the watchmen.

BOATS WERE IN DANGER OF GOING OVER NIAGARA FALLS

BUFFALO, N. Y., April 8—(AP)—High winds swept huge floes of ice from Lake Erie into the Niagara river today, endangering small craft, and permitting only intermittent service on ferry boats.

Two small boats, a launch and a rowboat, were carried into the west channel of the river between Grand Island and the Canadian shore and the coast guard station here was notified by Canadian officials that the craft were in danger og going over Niagara Falls.

The crew of the launch succeeded in working a channel to the Canadian shore and the two men in the rowboat were picked up by a tug.

BAND HAD PLANNED TO KIDNAP MANY CHICAGOANS

CHICAGO, April 8—(AP)—Confessions obtained by police today from three of the seven men arrested in connection with the kidnaping of Thomas Gaynor, wealthy automobile dealer and hotel owner, showed the gang had definite plans for abducting scores or more Chicagoans for ransoms totaling $1,000,000.

This information came from William (Big Bill) Lewis, identified by police as a gambler, former saloon keeper and the "go-between" in negotiations for Gaynor's ransom of $100,000.

Admissions from three cleared not only the Gaynor case, authorities said, but several in Detroit.

Three more members of the ring are being sought, chief among them Harold Conlife, gangster, believed to be the ringleader. The fugitives are of desperate character, heavily armed, and carrying a supply of dynamite, police were told. Detectives searching for them are armed with machine guns.

Gaynor, captured last Sunday, was rescued by police in a small summer cottage at suburban Crystal Lake, 40 miles northwest of here yesterday. He told a gruesome tale of the terrors he suffered from blindness and constant threat of death.

At his home today, under the care of physicians and a police guard, he said: "This is as happy an Easter as anyone ever could wish for."

Gaynor appeared on the verge of a nervous collapse as he told his dramatic story to the police.

"I was driving home on Palm Sunday," he said. "Three men in an automobile crowded me to the curb, entered my car and, overpowering me, carried me away in their machine.

"They changed me to another car, and after a time taped my eyes shut and put a sack over my head."

When found, his eyes still were taped shut and it was several minutes before he was able to see his rescuers.

RANGERS RESCUE GIRLS IN THE YOSEMITE VALLEY

YOSEMITE, Cal., April 8—(AP)—Caught at nightfall on a precipitous ledge bordering on the towering walls of Yosemite valley, Miss Edna May Wilbur, daughter of Secretary of the Navy Curtis D. Wilbur, and a companion, Miss Ona E. Ring, were rescued just before midnight Saturday by rangers. Neither of the young women was injured.

The two young women explained to the rangers, William Reymann and John Bingham, how they strayed off the Glacier Point trail while making their way from the point to the floor of the valley.

Miss Wilbur said she left Glacier with her companion at dark and started down the steep ledge trail. They wandered off onto a ledge and were unable to make their return without assistance.

Residents of the valley heard cries for help coming from the trail and called the rangers. The young women left the valley today for Lindsay, Calif.

ARRESTED AS THE OWNER OF 1,000 GALLON STILL

MERIDEN, April 8—(AP)—Following a twenty-four hour investigation which began yesterday with the discovery of a 1,000-gallon still in a secluded section of this city, Charles Kitmire, 51, of this city, was arrested this afternoon by the local police on charges of keeping liquor with intent to sell and manufacturing. He was released under $1,000 bonds.

Kitmire, according to the police, is the owner of the building in which the still was found.

The police began dismantling the giant still this morning and worked through the entire day. They expect to finish the job tomorrow.

When arrested, Kitmire disclaimed any connection with the illicit industry. He told the police that he had rented the barn to two New Jersey residents last October and that he had been paid five months rent in advance.

The local police expressed the opinion today that the distillery found here was part of a state-wide bootleg system.

A DIVORCE HAS BEEN GRANTED DOROTHY PARKER

HARTFORD, April 8—(AP)—The Hartford Courant says today that a divorce has ben granted to Dorothy Parker, writer and contributor to several magazines, from Edwin Pond Parker, 2d, son of Mr. and Mrs. Harris Parker, of West Hartford and grandson of Rev. Dr. Edwin Pond Parker, who for 60 years was a Congregationalist clergyman in this city.

Mrs. Parker whose maiden name was Dorothy Rothschild, appeared before Attorney William E. Egan as a committee of the superior court at a private hearing and recited episodes in her married life on which Attorney Egan recommended that she be granted a divorce, on the ground of intolerable cruelty. The divorce was granted by Judge Arthur F. Ells on March 31.

Frieds of the couple, according to the Courant, say that one cause of their trouble was Parker's aversion to his wife's friends. He is also said to have been displeased by her trip to Europe last year.

MAN IS BEING HELD IN DANIELSON AS SUSPECTED SLAYER OF POLICEMAN

(Special to The Bulletin.)

DANIELSON, April 8.—Picked up as a suspect in the widespread search for the men that killed State Officer Irving H. Nelson, a man giving his name as John Robinson, 25, of Lawrence, Mass., is being held at the state police barracks here tonight as an automobile thief. Robinson, the name believed to be fictitious, stole the car in Brooklyn, N. Y., just after midnight and drove it into Rhode Island. The machine is the property of Mrs. Delia Doris of 11 Ryerson street, that city. Robinson was coming west with the car just before noon today when it stalled in the Providence highway about three miles east of here near South Killingly. Robinson, after tinkering with it, abandoned the machine and left a poorly dressed man who afterwards said that Robinson was just giving him a ride, to walk while he walked back to a filling station to get some one to fix the car. Robinson, however, headed east toward the Rhode Island line. George Gates, who lives where the car was abandoned became suspicious about the whole affair and notified the state police barracks. Officer Emil Castagna was sent out and picked up Robinson near the Rhode Island line. After denying that he knew anything about the car or having had anything to do with it and giving several statements about himself that were later checked up as false, Robinson went as dumb as an oyster, but the state officers have two witnesses who sawf him operating the car. The machine was towed to a local garage.

300 ARMED MEN SEARCH FOR MURDERERS OF NELSON

WORCESTER, Mass., April 8.—(AP)—Three hundred armed men today continued their hunt for three bandits who on Friday night shot and killed State Trooper Irving Nelson, of New Haven, Conn., after exchanging shots with police of five cities as they sped away from Springfield where they had perpetrated a series of robberies.

While more than 100 state policemen of three states, Massachusetts, Rhode Island and Connecticut searched the woods over a large area of the Moanexit valley, other details guarded all roads leading into the valley, stopping automobiles and questioning occupants.

Airplanes were pressed into service late today to aid in the man hunt. A plane piloted by Lieut. R. C. Barrows of Hartford accompanied by two sergeants of the Connecticut state police as observers left the Worcester airport to circle over the territory where it is believed the men are in hiding.

Joseph Krupinski, a Dudley farmer, who was accidentally shot when he was mistaken for one of the bandits was reported in a serious condition at City hospital here tonight. Krupinski was sleeping in his barn Friday night because of the heat, and ran away in fright when he awoke to find two tropers with drawn guns standing over him.

The hunt for the bandits centered tonight in East Douglass where there are extensive wooded areas, following a report from two young women that three hatless young men resembling the description of the bandits had accosted them while they were walking on a lonely road. Walter E. Schuster, former of the legislatude and wealthy manufacturer had his mill whistles sounded and the employes who responded formed a posse to search the woods. State police were notified at Webster and a detail was hurried to East Douglas to assist in the search, which was still on as darkness fell.

The young women said they were walking along when without warning the young men, unkempt and with clothes dishevelled, suddenly emerged from woods and attempted to stop them. They screamed and the men ran.

FRANCES ALDA,
Metropolitan Opera Star
"I prefer the Lucky Strike Cigarette to all others because of their unusual flavor. My pleasure is not marred by anxiety for my voice."

KING VIDOR,
Motion Picture Director
"While directing 'The Big Parade' I smoked 'Lucky Strikes.' It is wonderful to find a cigarette that insures you against throat irritation — a condition from which film directors are bound to suffer."

"ROXY",
of Broadcasting Fame
"There is nothing quite like a 'Lucky Strike' cigarette. It does not impair the voice, and gives the mental relaxation so essential to carry on."

WILLIE HOPPE,
Champion Billiard Player
"The slightest cough or throat irritation might be fatal during a close match. On this account I prefer Luckies as a steady diet."

They all agree!

Lucky Strikes give the greatest pleasure . . . mild and mellow . . . made of the choicest tobaccos . . . cream of the crop . . . properly aged . . . blended with great skill . . . an extra process . . . "IT'S TOASTED" . . . No harshness . . . not a bit of bite.

PAUL G. WANER,
Pittsburgh Pirates
"I am very fond of the excellent flavor and they keep my throat clear and do not affect my wind in the least."

Cream of the Crop

VINCENT RICHARDS,
Famous Tennis Star
"I smoke only Luckies—they are mild and mellow, and cannot possibly irritate your throat and my wind is always in splendid shape."

"It's toasted"

No Throat Irritation - No Cough.

© 1928, The American Tobacco Co., Manufacturers

WILLIMANTIC

Office 824 Main Street. Telephone 1131-2.

SPECIAL EASTER SERVICES ARE HELD AT ALL CHURCHES

WILLIMANTIC, April 8.—Easter proved to be ideal weatherwise, affording the populace an opportunity to observe the day in fitting manner.

Impressive Easter services were conducted in the various churches. Special music had been arranged by the choirs. St. Mary's and St. Joseph's churches were filled for the 10.30 masses. At St. Mary's church Yon's Mass was sung by St. Cecelia choir. The soloists were Director Joseph P. Gaudreau, Andre and Joseph Roux, Alexis Caisse, Jr., Ulric Bedard, Chas. Martin, Arthur Smith and Edward Rocheville, Mrs. J. F. Gaudreau was at the organ. Music for the 10.30 o'clock mass in St. Joseph's church was under the direction of the organist, Mrs. Edmund R. Portelance. Solos were rendered by Mrs. Mary J. Mathieu, Miss L. Monica McKeon, Mrs. Emma J. Doyle, Miss Esther Martin, Walter J. Costello and William A. Costello. Junior choirs sang at the vesper service in the afternoon.

A union Protestant Easter sunrise service was held on the summit of Hosmer mountain following a pilgrimage to the mountain top from Pleasant street. Sermon talks were given by Miss Ethelyn Nichols, director of religious education at the First Congregational church; Channing H. Morrill, president of the Epworth league of the Methodist church and Raymond Fryer, president of the Christian Endeavor society of the Baptist church.

MANSFIELD REFUSES TO PAY FOR POSTGRATUATE COURSE

(Special to The Bulletin.)

WILLIMANTIC, April 8. — The Mansfield town school committee is again "on trial" for its refusal to pay full tuition charges for a Mansfield student of Windham High school. While the present controversy had no bearing on the difficulties encountered over tuition fees some two years ago when the Windham school board was involved, it again involves the refusal of the Mansfield committee to pay a tuition and transportation fee. Richard M. Wilkinson, son of Albert E. Wilkinson, of Storrs, is now in his fifth and presumably final year at the Windham high school, having failed to graduate at the end of the fourth year. The elder Wilkinson asked the Mansfield board to pay the tuition fee and transportation charges, amounting to about $150 for the fifth year. The board balked, pointing out that it was legally obliged for only the four year term. Mr. Wilkinson said that his son, who is well known here as a star in the Windham football squad backfield, had been confined by illness to such an extent that he could not complete his studies in four years. With the information the board agreed to stand for one-half of the year's expense but Mr. Wilkinson held out for the entire amount. The result of this was a hearing held in the poultry building at Storrs Saturday morning at 10 o'clock over which George R. Sturges, member of the state board of education presided. Attending the hearing were, Secretary William F. Kirkpatrick, Carleton P. King, James J. Kerwin and Parker Wildes, Jr., of the school committee, School Supervisor Levi T. Garrison and Mr. Wilkinson. The committee's side of the case was presented by Mr. King while Mr. Wilkinson pleaded fir himself. It is claimed that Mr. Wilkinson became somewhat heated in his argument and he openly charged that the Mansfield grammar schools did not provide the necessary elementary education to equip pupils for a successful high school course. A reply to this charge was made by Supervisor Garrison, who stated that although he was not supervisor at the time your Wilkinson attended grammar school, the Mansfield schools had a good rating. He offered proof that the supervisor five years ago was capable by pointing out that the man has been retained by the state board of education. In an interview today Secretary Kirkpatrick said that the committee strongly resented Mr. Wilkinson's charge. Records show that Mansfield pupils have been successful in high school studies. There were 12 Mansfield students in the high school graduating class of 1926, 15 in 1927 and this year there are 14 in the senior class, over ten per cent. of whom appeared on the honor roll at the close of the last semester. At the close of Saturday's hearing, Mr. Surges reserved his decision and informed the parties concerned that he would render a written decision within a few days.

STAR GIRL ATHLETE OF WINDHAM HIGH DEAD

(Special to The Bulletin.)

WILLIMANTIC, April 8. — Miss Grace Margaret Palmer, 18, daughter of Theron T. and Eliza Manville Palmer and star of the Windham High School Girls' basketball team died St. Joseph's hospital Saturday morning at 2.30 o'clock following an operation Friday for an internal ailment. The girl who was establishing a record at the high school for scoring on the basketball court was injured in a game about six weeks ago. She had apparently recovered when she was taken ill a short time ago and there is indication that her injuries proved the ultimate cause of death. The deceased was born in the town of Scotland, January 13, 1910. Besides her parents she leaves three brothers, Stephen Palmer of Fortress Monroe, Va., James Palmer of New York city and Mason Palmer of Windham.

A special town meeting will be held in the town hall next Friday night at eight o'clock, according to a call issued today by the selectmen. Ernest J. Chesebro, C. Arthur Keeney and Jeremiah C. Healey, to act on the petition of Dr. Frank E. Guild and 53 others to determine if the town will appropriate money for the completion of the state aid highway between Windham Center and North Windham, a distance of about three and one-half miles, the appropriation being with the understanding that the state would refund three-fourth of the expenditure incurred by Windham, from future state funds. It is estimated that the state refund would leave but little more than $3,000 as the town's share of the work. A stretch seven-eights of a mile long of the road was surfaced through state aid two years ago.

The funeral of John L. Lach was held from 32 Jackson street Saturday morning with a service at St. Joseph's church at ten o'clock. Rev. Charles M. Kelly officiated, and Mrs. E. R. Portelance presided at the organ. Burial was in St. Joseph's cemetery where Rev. Father Kelly read a committal prayer. The remains were escorted by officers and members of St. Joseph's Polish society. The bearers, members of the society were, Frank Safin, John Olszewski, Frank Svadek, John Bak, John Cichon and Michael Stygar. Relatives and friends attending funeral came from Jewett City, Norwich, Ansonia and Vermont.

The 16th anniversary of the founding the Boy Scout troop of the First Congregational church was noted at a meeting in the church house Friday night. Preliminary arrangements were made for the two weeks' encampment at Crystal Lake, Eastford, and Scoutmaster Robert C. Rose led in a first aid demonstration and gave a talk. The troop has a full membership of 32 and a waiting list. The four patrols are in charge of the following assistant scoutmasters: Eagle patrol, John B. Harvey; Stag patrol, William D. Talcott; Panther patrol, Holbrook Yorke; Tiger patrol, Maurice Hanna.

The funeral of Mrs. Lucy A. Congdon was held with a service conducted in the Methodist Episcopal church at 2.30 o'clock Saturday afternoon, by Rev. Harold H. Critchlow. Burial was in the Willimantic cemetery. The bearers were, Winfield Andrews, Lester Hicks, Lester H. Blish, Harry Brown, Amos Bill and Leon Ingraham.

State's Attorney Howard C. Bradford of Putnam and Temporary County Protector Harry E. Back of Danielson were in this city Saturday to confer with Willimantic attorneys in the matter of criminal cases coming up at the April term of the Windham county superior court Wednesday morning of next week. At the request of Attorney Back, Judge L. P. Waldo Marvin postponed the court opening from Tuesday to Wednesday. Three cases on the list in which the defendants are local people, were allowed to stand to be disposed of at the coming session. They are: Alvin Ladd, statutory burglary and theft; Wilfred Bellevance, theft and Milan H. Cook, violation of the motor vehicle laws.

Funeral services for Mrs. Emma L. Johnson were held at 62 North street Saturday afternoon at two o'clock with Rev. Anders Anderson of Norwich officiating. Burial was in the Willimantic cemetery. The bearers were Aaron Anderson, Alfred Johnson, Emil Erickson, Andrew Johnson, S. Oden and C. Dahlgren. Arrangements were by Avery and VanZandt.

Mrs. Maria Colburn, about 90 years of age, died at her home in South Coventry Friday morning following a long illness.

A solemn high mass will be celebrated in St. Joseph's church at 10 o'clock Monday morning in observance of the Golden Jubilee of the arrival in Willimantic of the Sisters of Charity of Our Lady of Mercy to take up educational and missionary work in St. Joseph's parish. Announcements of the Golden Jubilee celebration were made from the pulpit at the masses this morning. Rt. Rev. Bishop John J. Nilan of the Hartford diocese and a large number of priests, including several who served as assistants in the local parish in past years, will be present. The sermon will be preached by Rev. Oliver Magnell, pastor of St. Joseph's church, Bristol, who was curate here under the pastorship of the late Rev. F. L. DeBrucker. Talks will also be given by Bishop Nilan and some of the visiting priests.

The funeral of Caroline Rood was held at two o'clock Saturday afternoon at 62 Church street with a prayer read by Rev. Arthur S. Wheelock of the Congregational church. Burial was in the Windham Center cemetery. The J. C. Lincoln company had charge of the arrangements.

A testimonial dinner to Arthur P. Ellsworth, retired rural carrier, was given in Challenger inn, Windham Center Saturday evening by Postmaster Frank M. Smith and postal employes connected with the Willimantic post office, to the number of 40. Major Joseph R. Morrison was toastmaster for the evening. Arthur Ellsworth is the first employe of the Willimantic post office to be retired by the post office department on a pension. He was appointed November 1, 1902, and retired December 4, 1927.

Funeral services for Mrs. Clara W. Bullard were held at the late home, 217 Windham road at one o'clock this afternoon. Rev. A. D. Carpenter of Cortland, N. Y., officiated. Burial was in Swan Point cemetery, Providence, R. I. Arrangements were in charge of Avery and VanZandt.

Miss Lydia A. Card of South Windham instituted foreclosure proceedings against Clarence A. Bowen of this city to foreclose for a mortgage of $811.40. An attachment was placed today by Deputy Sheriff Lester H. Blish on propertw at the corner of Prospect and Church streets. The case is returnable in superior court in May.

Mary Todd Lincoln, Tent No. 15, Daughters of Union Veterans, has chosen the following delegates to the department convention in Hartford, May 10 and 11. Miss Mary E. Lovett; Mrs. Amy Anderson and Mrs. Frances McKenna; first alternate, Mrs. Leah Grimley; second alternate, Mrs. Blanche Montigny.

James Haggerty was elected commander of Francis S. Long post, No. 30, G. A. R., to succeed to the late Arthur P. Benner, at the regular meeting of the post held in G. A. R. hall Saturday afternoon. There were six of the ten surviving members present.

J. Kupec, 49, died in Gurleyville at 2.30 o'clock Saturday afternoon. He is survived by one son and one daughter.

Rev. John Pearce, a former pastor of the Willimantic Methodist church, has been retired by the New England Southern Methodist conference and will spend the summer and fall months at the Willimantic Camp Ground where he will act as supply master for the Methodist churches in surrounding towns.

Jace Healy of this city was arraigned in the Columbia town court Friday night on a charge of speeding which was nolled on payment of the costs of $11.90.

James Burr, instructor at the Kingswood school for boys at Hartford is spending the Easter holidays with his parents, Dr. and Mrs. J. G. Burr of Baltic.

Miss Myrtle V. Jordan has returned from an extended stay in West Palm Beach, Fla., and visits in Washington and New York.

Thomas Donovan of Broad street, Norwich, underwent an operation at St. Joseph's hospital this morning.

Miss Florence Nelson of Winthrop, Mass., spent the week end with Mr. and Mrs. H. Chester Nelson.

Mr. and Mrs. Harold E. Jacobs and daughter, Eileen, of Holyoke, Mass., spent the week end with relatives in this city.

Miss Avis Thompson, teacher in Somers, spent the week end with her parents, Mr. and Mrs. L. Leo Thompson.

Miss Bernice Grimley of Connecticut college, New London, is spending the Easter recess with her parents, Mr. and Mrs. Harry Grimley.

Mr. and Mrs. Arthur L. Steitz spent the holiday in Warehouse Point.

Mr. and Mrs. Harry Noel of Hartford were week end guests at the home of her parents, Mr. and Mrs. Alexis Caisse, Sr.

Mrs. Henry R. Lincoln has returned from New Haven where she spent three months.

Mr. and Mrs. Edward J. Pare of Providence, R. I., were Easter guests of her parents, Mr. and Mrs. Anthony Hevrin.

Miss Docina Normandin of Hartford spent the week end at the home of her mother.

Miss Mae Moriarty spent Easter as the guest of her sister, Mrs. Daniel A. Shea and family in Providence, R. I.

PLAINFIELD

Mrs. John G. Newton.

(Contributed.)

Mrs. John G. Newton, who died March 31, from pneumonia, had been a resident of Plainfield for some years and had a wide circle of friends. Mrs. Newton was born July 4, 1871 in Halifax, Nova Scotia. Besides her husband she leaves a daughter, Miss Eva Newton. Rev. George L. Browns, pastor of St. Paul's Episcopal church, read the funeral service which was held at her home at 2.30, Wednesday, April 4. Burial was in the Plainfield cemetery. The bearers were Charles Kenyon, Charles Dodge, Charles Barber, Walter Lathrop, Raymond Lathrop and Curtis Phillips.

Mrs. Thomas Ward and son, Thomas, Jr., are visiting relatives in New Bedford. Mr. Ward and daughters, Florence and Edna, motored to New Bedford Friday.

Mrs. Ida and Dianna Charron spent the week end in Arctic and Woonsocket.

Miss Albina Piche has friends from West Warwick as guests.

George Coumbombe and Joseph Jackson motored to Providence recently to visit Mr. and Mrs. E. Handfield.

Nap Herbert, Joe Jackson and Geo. Coulombe were recent callers in Providence.

Miss Pat Kelly was in Jewett City Tuesday.

Mr. Bailey of the New Village, is leaving for Canada in two weeks.

Mr. and Mrs. Beauchemin and family spent the week end in Groton, Mass.

Misses Albina and Victoria Picno were recent callers in West Warwick.

Miss Germaine Bouley and Mr. Le Parle of Taftville, will be married in St. John's church today (Monday).

Mrs. McShane is very ill.

Harry Cooley is night watchman in Lawton mills.

Uncle Joe Shippee and his orchestra furnished music for a recent dance at Hyde's.

Mrs. Joe Salvace is a patient at St. Vincent's hospital, Worcester.

Mr. and Mrs. William Le Clare have moved to Lafayett inn.

Harry Johnson and Ernest Struthers have positions in New York.

Miss Evelyn Campbell of Norwich was a recent caller in Plainfield.

Miss Alice Langevin who became ill Thursday has been taken to the Backus hospital. She is slightly improved.

A party was held the other evening at the home of Mr. and Mrs. Fred Lever on the 14th birthday of their daughter, Pearl. Twenty-five friends attended. Games were played and refreshments were served. The hostess received many beautiful gifts.

Ellison Barstow has resumed his studies at Putnam Trade school after an injury to his hand.

Mr. and Mrs. John Henderson entertained guests recently from Moosup.

Mr. and Mrs. Thomas Marsland spent Saturday in Norwich.

Mrs. Eva Pike and daughter, Dorothy, were in New London Saturday.

Miss Helen Ashley spent the week end in New Bedford.

The Girls' Dramatic club held a social the other evening, when the feature was the award of a large cake. Henry Korabi made the choice so that Miss Lilly Kelly received the cake. The girls, in white aprons, prepared French potato chips and soda was served. Miss Edythe Birtwistle and Miss Annie Tillinghast were guests. Games were played and there was dancing. Edmond Davignon entertained with piano selections while Jake Driscoll gave a monologue with a number of wise cracks. Miss Geneva Kelly and Beatrice La Mothe had charge of the social.

The annual Union communion services, held Thursday evening in the First Congregational church, proved very interesting. The invocation was by Rev. W. C. Prentiss; scripture, Rev. W. H. Dunnack, of Moosup; sermon, Rev. William Williams, Wauregan; administrating the Lord's supper, Rev. C. S. Nightingale, of Moosup, Rev. G. H. Reese, Central Village; honorary deacons, Walter Kingsley, Charles Hopkins; acting deacons, William Binns, of Wauregan; James Rennie, of Central Village; Harry Richardson of Moosup M. E. church; Paul Koper, of Moosup Baptist church. The organist was Alfred Royle.

DANIELSON

SEARCH FOR SLAYERS OF OFFICER NELSON CONTINUES

(Special to The Bulletin)

DANIELSON, April 8—Grim as death itself, and determined, state officers from the Danielson barracks under the command of Lieut. Ross V. Urquhart, continued to participate today with other Connecticut and Massachusetts troopers in the unrelenting search for the slayers of State Officer Irving H. Nelson, who gave up his life Friday night in an effort to apprehend the occupants of a bandit car at Pomfret. Today's search covered a big area of Massachusetts and Rhode Island territory, Rhode Island troopers carrying on the search in their own state. Up to mid-afternoon today the search that had continued for nearly 45 hours had been fruitless, but the officers engaged in the man hunt remained as set as ever in their purpose to get the killers of a fellow officer. Scores of clues were run down without success and several thousand miles ridden by the patrols, numbering scores of officers, in covering a range of territory of hundreds of square miles.

The reaction hereabouts to the cowardly murder of a brave officer is one of extreme bitterness. The public mind is so outraged by the utter brutality of the killing that one may imagine what would happen to the bandits should they be captured and not sufficiently guarded. Nothing just like the public's attitude in this section of the county, particularly Danielson, can be called to mind. Officer Nelson was a popular officer. He had made a host of friends all through this section and their attitude since the killing has been one of vengeance craved.

An angle of the case that is interesting is the fact that many people who have never given much thought to the subject before have come to realize that a state officer leads a hazardous existence, that his is no picnic appointment, but involves instant response to calls of duty that may end in his death. Officer Nelson's sad death has had the effect of driving this home in many a mind. It has brought about a vastly greater appreciation of the state police department and of what it means to the people of the state.

The majority of the officers stationed here were worn haggard today. Several of them were continuously on duty for over 40 hours, and they have had little or no rest since Friday morning. Again today they were on duty, and with no prospect of early relief. Lieutenant Streamen and his squad of men from the Groton barracks, on duty here and at Webster since Friday night, were released from further activities here at noon today and left at once for their home station.

There is the spirit of mourning and death at the Danielson barracks today. As many as possible of the local group will go to New Haven Monday to attend Officer Nelson's funeral, among them Officer Donald J. Geddes, who usually was paired with Officer Nelson on duty trips, and who is to be one of the bearers.

It is a strange fact that these two officers started to leave the barracks together Friday night to hunt the bandit car, but Officer Geddes' car, with its cold motor, stalled and flooded, delaying the getaway for a minute or two, during which Officer Nelson took his motorcycle and set off at top speed. Officer Geddes arrived at Pomfret with his car within a very few minutes of the time Officer Nelson was killed.

Mrs. Rosa Ross Warren, 69, died early Saturday morning at her home on Hawkins street after an illness that has been very critical for a fortnight. There has been practically no hope for her recovery for the past ten days.

Mrs. Warren, the widow of Frank P. Warren, prominent citizen of Killingly for many years and a former representative from this town, was the daughter of Mr. and Mrs. William Ross, natives of England, and was born in Willington, this state, June 1, 1858. Practically all of her life had been spent in this section, the majority of her years in Killingly, though she was a resident of Oshkosh, Wis., for a time and was married to Mr. Warren in that city in 1878.

Mrs. Warren's interests centered largely in her family and her home, but for years she was actively interested in the grange and in the affairs of the Baptist church. At one time Mrs. Warren was a member of the Killingly town school committee. She leaves one son, Ernest Ross Warren, principal of Killingly high school.

A death this morning at Uncas-on-the-Thames was that of Mrs. Rose Barry Boulais, 21, wife of Raymond Boulais, of School street. Mrs. Boulais had been ill a long time. The body was taken in charge by Undertaker L. E. Kennedy and brought to Danielson, being taken later in the day to the home of Mrs. Boulais' parents, Mr. and Mrs. Augustus Barry, in Wauregan, where the deceased had lived the greater part of her life.

Patrick Gibbons, who for more than 50 years was engaged in the grocery business, starting first in Wauregan, died the past week-end in Pawcatuck, in his 77th year. Mr. Gibbons was born in Ireland and came to this country with his parents as a small child. The family located in Wauregan, where Mr. Gibbons obtained his rudimentary education, later attending college in Canada. After completing his collegiate work he returned to Wauregan and established a grocery business. Later he had stores in Millville, Providence and Philadelphia.

He had been a resident of Pawtucket for the past 21 years, and during that period conducted a store until his retirement from active work seven years ago.

Mr. Gibbons leaves two daughters, Miss Erminie Gibbons, with whom he made his home, and Mrs. Frank A. Martin. There is also a son, George E. Gibbons, of Detroit.

Duties of citizenship, where the seriousness of this duty is felt, will require residents of the borough to participate in Monday's annual election and business meeting. The polls open in the town hall building at 4 p. m., and the business session is to be in the evening. In addition to fixing the tax rate for the ensuing year and attending to other routine matters, the business meeting will concern itself with a proposal pertaining to the building of a sewer through all or any part of Oak street.

Daily patrol of all the state-leased trout brooks in this section was inaugurated at the week-end and will be regularly maintained from now until July 1. Snake Meadow brook is the only state-leased stream in the immediate vicinity of Danielson, and Deputy Game Warden Gurdon E. Withey is on duty there, as for the past two years. Observers report that the water in trout brooks is unusually low for this time of year.

Beginning next Sunday morning a novel service will be established in the Sunday school of the Westfield Congregational church. This has to do with the establishing of a kindergarten during the church hour in order that parents who desire to attend the morning service may do so. Mrs. Wilfred J. Pluze will be in charge of competent helpers.

The coming week-end brings the re-opening of dance resorts hereabouts for the 1928 season. Manager P. J. Sheridan will have the big dance pavilion in readiness for the opening during the current week. Manager Elmer Brindamour, of Kum-Along-Inn, which has been enlarged during the winter, will also spend the present week in making it ready for the opening.

Thomas Head, his sons, James and Joseph, and his daughter, Mary, were Easter guests of Michael Head and family, of Academy street.

Cottage house with modern improvements for sale; situated on lot 100 by 200 feet, for $2,200. Cash needed to obtain possession only $400. Balance monthly payment plan.—Adv.

Mrs. Mary F. Taylor, of Webster, spent the Easter season with relatives in Danielson.

There is to be a Well Child conference at the town hall building Tuesday afternoon.

Miss Dora Glooley, of Hawkins street, was in Providence Saturday to attend the funeral of her cousin, Dr. Tiernan.

Through the activity of Mrs. Ransom Liner in Danielson, a considerable sum of money has been contributed for the uses of the Sunday school of Mt. Calvary Baptist church of Norwich, Rev. W. C. Pitman the pastor.

A construction crew is in full swing with the preliminary work of constructing a new bridge over the Moosup river at Central Village on the Norwich-Danielson route.

This beautiful Easter Sunday there were exceptionally large congregations at the services at all the churches in Danielson.

Pocketbook lost Saturday. Please return to 135 Mechanic street.—Adv.

Mr. and Mrs. James Dalida and members of their family visited with friends in Norwich today.

Lieut. E. V. Streamen, of the Groton state police barracks and formerly stationed in Danielson, was greeted by many friends while he was temporarily here with a squad of his officers on Saturday.

MYSTIC

When the annual meeting of Mystic council, No. 29, Royal and Select Masters was held Friday evening in Masonic temple, reports were submitted for approval, officers elected and installed by the retiring Thrice Illustrious Master John H. Paton, assisted by Richard Adamson acting as marshal. The officers are: Thrice Illustrious Master Clarence G. Cushman, Deputy Master Charles C. Craig; Principal Conductor of Work William Doubach; Captain of the Guard John A. Parfitt; Conductor of the Council Thomas Braithwaite; Steward Leslie Newby; Sentinel George D. Johnson; Treasurer Joseph G. Tyler; Recorder Charles C. Dodd; Trustees J. H. Paton, Edward E. Buckiin and Richard Adamson.

Mystic grange met Thursday evening, Worthy Master Leeds Main presiding. Fourteen visitors were present, representing six granges. John P. Hollowell, deputy of New London county, gave an instructive talk and said Mystic had the honor of making the largest growth in the county. Sidney Hall, worthy master of the county Pomona spoke briefly, also complimenting the grange on its success. He referred to the Pomona meeting with Mystic grange Thursday, April 19th at which time the fifth degree will be conferred. Harry Hanks of Ledyard grange who was present said he would not take any time, owing to the program to be given. Amos M. Gallup, past treasurer of the grange, who has been on a three months' trip to California, was present, but declined to tell of the trip owing to lack of time. At the next meeting the first and second degrees will be conferred. The lecturer, Mrs. Lucy Burdick had appointed Mrs. Ruth MacDougal for the married members and Albert Neff, Jr., for the single ones to put on a program in a contest. Mrs. MacDougal was heard in a song; duet, Mrs. Mabel LaFerrier and Mrs. Ruth MacDougal; humorous reading, Mrs. Lucy Burdick; solo, Mrs. John Tedford, Mrs. MacDougall accompanied; reading, Mrs. Anna Higbee; solo, Mrs. Joseph MacDougal; reading, Nathan Brown; song, quartet, Leslie Haley, Joseph McDougal, Mrs. MacDougall and Mrs. LaFerrier, Mrs. Eva McAslan accompanist; humorous reading, dressed as a Negro boy, Mrs. Flora Avery; duet, Mrs. MacDougal and Mrs. La Ferrier, Mrs. MacAslan, accompanist; program of the single members was a blackface minstrel show. Jesse B. Stinson, Stanton King, James S. Main, Harry Board, Raymond Smith, Lyle Daris played the banjo, sang, danced and got off a number of local hits. Misses Evelyn Burdick, Sally Wilkins, Helen Allen, Delores Brown, Hazel Main and Marion Brown, in black, with white aprons and caps were on the stage with the leader, Albert Neff, Jr., and the minstrel boys. Miss Allen sang with Winifred Wheeler, accompanist. The judges were Harry Hanks, master of Ledyard grange, Mrs. Leola Wilcox, lecturer of Stonington grange and Mrs. Sadie Phinney, lecturer of Groton grange. They decided in favor of the single members.

Mrs. B. H. Robinson has notified the Mystic Farm Bureau group that meets in grange hall that the loom for weaving rugs is to be in New London county, July and if this group desires to have it they are notify the leader, Mrs. W. L. Main.

George Reynolds, 73, formerly of Voluntown died at Westerly hospital, Thursday. Funeral services were held at Mystic funeral parlors Saturday afternoon at 2 o'clock. Rev. Louis J. Shepler, pastor of the Baptist church, officiating. Burial was in River Bend cemetery, Westerly, R. I.

Word was received in the village on Friday of the death of Mrs. Emma Avery Simmons, widow of Abel H. Simmons at the home of her son, Henry A. Simmons at Rumford, R. I. Mrs. Simmons resided in Mystic until the death of Mr. Simmons. She was one of the 16 charter members of Fanny Ledyard chapter, D. A. R., when it was organized June 8, 1892 and her national number was 3191 and she held the office of regent and retained her membership in the local chapter. The body will be brought here for burial.

Miss Anna Panciera spent the week end in Bridgeport with relatives.

Mrs. Rollin Burrows, Edith and Kenneth Burrows were in New London Saturday.

Paul Chesebro of Princeton university is spending the Easter recess with his parents, Mr. and Mrs. Joseph Chesebro.

Miss Sarah Logee is spending the Easter vacation with her parents in Danielson.

The W. C. T. U. will meet with Mrs Thomas Gilmore, Wednesday afternoon.

Maurice Burrows of Brooklyn, N. Y has been spending a few days with his parents, Mr. and Mrs. Arthur Burrows.

PUTNAM

BODY OF OFFICER NELSON IS SENT TO NEW HAVEN

(Special to The Bulletin)

PUTNAM, April 8—The body of State Policeman Irving H. Nelson of Danielson barracks, who was murdered by gunmen in Pomfret early Friday evening, was sent to New Haven at 5:30 Saturday afternoon, by local undertakers who had charge of the body. Crowds gathered at the station to see the body of the officer who was killed in the discharge of his duties, sent from Putnam for the last time to his home in New Haven. No funeral honors were bestowed upon the dead officer at Putnam. The body left Putnam on a Hartford bound train in a dull finished box. Brother officers who were on duty in this town Saturday were present to escort the dead officer to the train.

PUTNAM EXCITED OVER MURDER OF POLICE OFFICER

(Special to The Bulletin)

PUTNAM, April 8—Crowds that gathered at the Citizens National bank Friday evening to obtain the latest police dispatches, concerning the progress that was being made by the police in running down the automobile gunmen who killed the Danielson state police officer brought to mind the stirring days of the summer of 1924 when the First National bank failed. Shortly after the news of the officer's death had gained circulation hundreds gathered before the banking house to be near the police sub-station that is located between the bank and the adjoining building. Officers from state police barracks in neighboring cities poured into Putnam after the tragedy had been committed to report for duty. The brass of the state officers' uniforms was sending out its reflected rays of light from every visible corner of the city. Crowds that assembled in the business section of the city remained until the early hours of Saturday morning each hoping that some news of the bandits being trapped could be obtained.

Saturday Captain William J. Jarvis of the local police enlisted the services of every man who is assigned to special duty on the police force. The special officers were stationed at the junction points of the highways and others were working with state officers on the railroad. Every train that passed in a southerly direction Saturday was thoroughly searched.

The members of the Putnam fire department were called out Saturday at 3:15 p. m. to combat a brush fire in the Manhassett village that was started by boys who were having a frankfurt roast in a near by wood lot. Sparks from a camp fire that they were using to cook with started the brush burning. The members of the hook and ladder company succeeded in keeping the flames from spreading to a house near the lot. The fire was extinguished after many gallons of chemicals were used.

TELEPHONE OPERATORS PRAISED BY CAPT. JARVIS

(Special to The Bulletin.)

PUTNAM, April 8—Among the things that contributed in an important way to aiding officers in seeking the slayers of State Policeman Irving H. Nelson Friday evening, was the splendid service given by the operators of the Putnam telephone exchange. Commending the work of the girls at the switchboard Captain William J. Jarvis of the Putnam police said today, "The telephone service rendered by the operators of the Putnam and Danielson telephone exchanges was one hundred per cent efficient and that the police work accomplished by officers Friday evening is due to the fast work rendered by the local operators." Captain Jarvis further stated, "I wish at this time to take the opportunity as head of the Putnam police department to thank every every member of the telephone company, both local and distant for the valuable and capable service that they rendered in connection with the seeking of the slayers of Officer Irving H. Nelson.

The excellent telephone service performed by the operators of the Danielson and Putnam exchanges also greatly aided The Bulletin in getting the first story of the killing of the officer.

Joseph S. Shepherd of Prospect street died at his home late Friday afternoon. The cause of Mr. Shepherd's death was given by his physician as heart failure. Mr. Shepherd was born in Woodstock on September 6, 1879. He received his early schooling in the grammar schools of Woodstock and graduated from Woodstock academy. Mr. Shepherd continued his education at Bryant Stratton business college in Providence. He was married in Woodstock in 1911 to Miss Harriett M. Hofer, who survives him. Two children were born of the marriage, Leonard and James, who survive. Mr. Shepherd was engaged in landscape engineering. He was in charge of the work when construction was being done on the Fulton Memorial park in Waterbury. During the war Mr. Shepherd was employed as a town planner of the Housing corporation for the city of New London. At the time of his death he was secretary for Louis N. Ream of Thompson.

Fraternally Mr. Shepherd was a member of the Putnam lodge of Masons of Woodstock, a Knight Templar and a mmeber of the Scottish rites of Waterbury.

Easter services at all the churches of the city were largely attended today. Special music was rendered by choirs in all churchs. At St. Mary's church at 9:15 o'clock mas a solemn high mass was sung with Rev. U. O. Bellerose, celebrant, with the missionary father, Rev. Fr. LeToule, deacon and Rev. Joseph Casey sub deacon. Rev. W. A. Routhier acted as master of ceremonies. The main alter of the church was beautifully adorned with flowers in keeping with the Easter season. The purple vestments that have covered the statutes and altars during the Lenten season were removed for the first time today. Thirty-four altar boys assisted the priests through the mass. Special music was sung by the 9 o'clock choir mass was sung by Rev. Fr. Routhier, a curate at the church. Special music by the choir was rendered, with the sermon being delivered by Father Casey.

The senior choir of the Second Congregational under the direction of Kenneth C. Sharpe sang the Easter service. The church was filled to capacity at the 10:30 o'clock service. "Sunrise" service was held jointly by the Second Congregational church and the First Baptist church at the Baptist church.

With the official thermometer marking standing at 80 degrees Saturday proved to be a booming day for the merchants of Putnam. Many people from outside towns were in Putnam to do their Easter shopping. Traffic on the trunk line buses through Putnam was extremely heavy. All regular trains carried extra coaches with specials being run by the motor coach companies.

The first electrical storm of the season was recorded Sunday morning when it started to rain. Bright flashes of lightning were seen and rolling crashes of thunder were heard for a long time after it ceased raining. The thunder and lightning failed to put telephone service out of working order as many of the early season storms have done in past years.

Public schools will reopen this (Monday) morning after the Easter recess which started last Monday. The school children of St. Mary's parochial school will begin the holidays today. The spring term of study will commence today in the public schools.

Officials of the Gamewell system makers of fire alarm apparatus have inspected the Putnam fire alarm system and have reported the system to be in perfect working order according to a statement issued Saturday by Charles T. Thayer, superintendent of the Putnam system. Superintendent Thayer stated that the inspectors came to Putnam recently and observed the condition of the system unknown to any of the city officials and later made their report. The report now in the office of the superintendent shows that every box on the circuit is in perfect condition and working order.

Superintendent Thayer is now commenting upon the use of the telephone in fire signalling. Mr. Thayer stated Friday after the telephone was used to call the firemen of one company to fight a dangerous brush blaze on Gilman street that threatened property. "The telephone should be used as a secondary means of communication to send a fire alarm." Superintendent Thayer is now completing a statement to be issued soon outlining the many reasons why the fire alarm box should be used before a telephone call. The adding of new boxes to the system by the city is gradually raising the rate of efficiency of the local fire department.

County game wardens are still maintaining a watch over the state brooks to see that no one takes any of the fish out of season. So far no arrests have been made by the game officers for the violation of the laws.

Mr. and Mrs. James R. Murphy and Miss Grace R. Murphy of Northampton spent Sunday with Mr. and Mrs. John H. Bulger of Farrows street.

John M. Hogan of Milford, Mass., spent the Easter holidays with his parents Mr. and Mrs. Martin Hogan of Tatem street.

Luke E. White of Hartford was the week guest of his parents Mr. and Mrs. M. R. White of Eden street.

Miss Dorothy Keefe of Ring street a student at Connecticut college in New London is spending the holidays at her home in Putnam.

Sidney King of Bristol was a Putnam visitor over the week end.

Leroy Thompson of New York city spent Sunday with his parents Mr. and Mrs. H. W. Thompson of Woodstock avenue.

Airplanes from Springfield and Hartford circled about Putnam Saturday on their way to Dudley to aid in the search of State Officer Irving H. Nelson.

The "Crucifixion" held at the Second Congregation church Good Friday evening was largely attended. George W. Curtis of the Symonds Memorial church of Fitchburg sang many tenor numbers during the singing of the "Crucifixion." Mr. Curtis is widely known in musical circles and is noted for his beautiful tenor voice.

STONINGTON

Mrs. E. P. Hyde and Miss F. C. Cutler are spending Easter at the Grace Dodge hotel in Washington, D. C.

Mr. and Mrs. Henry B. Gardner and children of Springfield, Mass., spent Easter with Mr. and Mrs. Byron Gardner.

The Stonington Steam Fire Engine Co., received a gift of $25 from Everett Barnes, owner of the house in Wequetequock which was saved from destruction by the firemen March 5.

Marie Coffey of Milford, Conn., spent Easter here.

Miss Dorothy Bergel, Alvada Lewis and Margaret Anderson of Willimantic spent the week end with Stonington relatives.

Mrs. Elizabeth Handley is spending several weeks in New Haven.

Mr. and Mrs. E. W. Northrup are entertaining Erle Mitchell of Auburn, Mass.

Rev. J. Odell of Wilmington, Del., is passing a few days here at his summer home.

Miss Helen Chesebro of Connecticut college is at her home here for the holidays.

Mrs. J. Kremer of New York spent Easter here at her summer home.

Miss Anna Farnam of New York is the guest of local relatives.

Mr. and Mrs. Charles Garity are entertaining their daughter, Miss Mary Garity of New York.

Mrs. James V. A. Trumbull is the guest of New Haven relatives.

J. Reagan of New York is spending the holidays as the guest of friends here.

Bishop E. C. Atchison of Middletown spent Saturday with Rev. W. F. Williams, of Calvary Episcopal church.

Wilhelmina and Frederick Broxy are visiting for the week with relatives in Philadelphia.

Joseph A. Vargas and Frank Vargas of Stonington and James Jolly of Westerly attended the annual convention of the ice dealers in Springfield, Mass., Thursday.

B. Wilcox of Fishers' Island was here Saturday.

Everett Hodges of Portsmouth, N. H., spent Easter here with relatives.

A bibulous woman who insisted on talking louder in a London east end church than the minister could preach was diplomatically removed from the congregation by the ingenuity of a church warden. The warden whispered to her and to the surprise of the distracted preacher she immediately got up and went out quietly. Asked how he managed to get rid of her so easily the warden replied: "Simply. I invited her to come out and have another."

Help Wanted

3—Registration Days—3

Monday, Tuesday, Wednesday

April 9, 10, 11, 1928

At CHAMBER OF COMMERCE

791 Main Street, Willimantic

The Industrial Committee of The Chamber has a prospective manufacturing company considering locating in Willimantic. It is necessary for the committee to know the number of men and women who will be available for employment. Those desiring to register can do so by calling at the Chamber of Commerce office next Monday, Tuesday and Wednesday.

BumsteadsWormSyrup

"To children an angel of mercy." Where directions are followed. IT NEVER FAILS. Despite scarcity and enormous cost of SANTONIN, it contains full dose. Stood sixty years' test. Sold everywhere or by mail. 50c a bottle.

Est. C. A. Voorhees, M. D., Philadelphia

FIRST ANNUAL BANQUET

— OF THE —

WINDHAM COUNTY KENNEL CLUB

— AT THE —

NATHAN HALE HOTEL, WILLIMANTIC

**TUESDAY, APRIL 10, AT 8 P. M.—Tickets $1.

1790 1928

Norwich Bulletin and Courier

Entered at the Postoffice at Norwich, Conn., as second class matter.
Telephone Calls:
Bulletin Business Office 480
Bulletin Editorial Rooms 35-3
Bulletin Job Room 35-3
Willimantic Office, 854 Main St. Telephone 1121-2.

138 YEARS OLD

Printed every day in the year except Sunday.
Subscription price 12c a week, 60c a month, $6.00 a year.

Members of The Associated Press
The Associated Press is exclusively entitled to the use for republication of all news despatches credited to it or not otherwise credited to this paper and also the local news published therein.
All rights of republication of special despatches herein are also reserved.

Norwich, Monday, April 9, 1928

Daily Average Circulation
WEEK ENDING APRIL 7, 1928:
13,523

FLOOD CONTROL LEGISLATION

When the flood control bill was adopted by the senate there was surprise over the fact that it was so quickly done and received not one opposing vote. The inference was that everything had been included in it that had been asked by any of the senators so that there was nothing to oppose. It was a composite bill and the comment of Congressman Tilson of Connecticut was that the senate had not passed a flood control bill, it had passed the buck.

Now that the house has begun to inquire about the provisions of that control measure it is finding out some interesting facts. Among them it learns that there is no telling what the project will cost but it would be several times as much as the senate bill mentions. It would in fact be about what might be expected from the fact that there was not a single voice raised in opposition in the senate.

But the house is also made aware of the fact that the bill does not meet with the approval of President Coolidge. From all indications he looks upon it as a political measure instead of a business undertaking. While only $325,000,000 is mentioned in the senate bill, that would cover only a part of the work intended and the sum required to complete all the work along all the tributaries might go to a billion and a half and cover a long period of years.

Such inquiry as the house has made is sufficient to cause it to pause and give consideration to what is being undertaken. There is a desire for the control of floods in the Mississippi valley, but it should be done in a businesslike manner. It should not be made the avenue for a huge raid on the federal treasury and that is one of the points which is emphasized by the president.

The intimations are that the president is prepared to apply his veto in case the senate bill is also voted by the house. Thus should the representatives give heed to their responsibilities. The flood control bill should be enacted at this session. Whether a bill could be passed over a presidential veto is a question, and certainly this is not the year when members of congress want an extra session. Let the matter be handled in a sound manner without giving encouragement to extravagance and waste.

THE POMFRET TRAGEDY

The tragedy at Pomfret where State Policeman Nelson was killed by those he was pursuing, and who by their very act indicated that they were the ones he was seeking, indicates the peril that surrounds an officer of the law on more occasions than is suspected.

Unsuspecting the desperate character of the persons sought and putting himself in a position to be picked off by anyone who could handle a gun, the state policeman disregarded his own protection and gave his whole attention to the performance of his duty, an act which from all accounts was characteristic of the man. His loss in the performance of duty marks the first instance where any of the state police have been killed in such a manner.

This case will serve not only to call forth every possible effort to locate those who were responsible, but to direct attention to the steadily increasing number of those criminals who are infesting the highways by using automobiles to carry on their nefarious work or to escape from pursuers after having become involved in the violation of the law.

Numerous are the instances where law breakers who are using the highways for a variety of purposes are caught. How many others escape without the knowledge of the authorities no one knows, but between speed, flying bullets, reckless driving and holdups those who drive are experiencing rapidly increasing dangers. The situation is one which calls for the prompt capture and conviction and effective penalization of those who have respect for public nor established authority. The public will be subjected to a serious menace just as long as the killers of State Policeman Nelson are at large.

GIVE IT A LITTLE THOUGHT

Maryland, New Jersey and Pennsylvania are furnishing reports of woodland fires which threatened country estates, stock farms and other valuable property and which made necessary the services of hundreds of men to fight them.

How these fires started is not disclosed but they furnish the same menace regardless of the cause or the locality as they might in any state. Prevention is the most effective method of dealing with them and yet it is one of the hardest things to impress upon people.

There are those who can understand and who often criticize what others do in the causing of fires, but too many of those same ones join the army of persons in disregarding the precautions which ought to be observed.

It is always possible through personal experience for lasting lessons to be obtained, but it ought not to be necessary for everyone to throw a lighted match into a basket of shavings, to cast a lighted cigarette into a bed of leaves, to leave a fire burning from which sparks can be scattered, to start fires that will spread rapidly under a high wind, or to do countless other similar acts, in order to know that all the havoc that is so often wrought from such conduct can easily be prevented by thinking of the possible consequences and avoiding the commission of such acts.

If everyone must get his lesson by personal experience it would be a hopeless outlook. Such is not necessary. There are the acts of others from which it is possible to realize the danger of heedless acts and to avoid repetitions.

Inasmuch as the great majority of the woodland fires is caused by human beings it is evident that humanity must assume much responsibility if they are going to be prevented. It is necessary to give heed to the menace which the too frequent acts of others cause. A little thought at the right time will do it, and if there is a prevention of certain common, but thoughtless acts there will be action which will prevent many of the needless woodland, as well as other fires.

THE THOMPSON THREAT

Among other things going on Tuesday there is to be a primary at Chicago when some important nominations will be made. This directly concerns the Windy city but interest prevails outside because of the campaign that has been waged there and the conditions which exist.

As a sort of a climax to the campaign Mayor Thompson has made the announcement that if his very close friend and supporter State Attorney Crowe is not renominated he will resign. Whether this chance to kill two birds with one stone will be adopted by the people of Chicago will be eagerly awaited. That threat or a promise gives Chicagoans something additional to work for, but it is suspected that it was made solely for the purpose of causing the Thompson henchmen to buckle down to the work in earnest and make it impossible for Crowe to lose.

But there is also the possibility that it will serve to spur on those who are desirous of ending the Crowe administration. If they can put an end to Thompson and all his combination there is certainly an added incentive. Thus it would appear that the Thompson threat is bound to have the effect of intensifying the contest tomorrow.

No one can seriously believe that Mayor Thompson has any serious idea of getting out of office. He doesn't want to see Crowe slip up on the renomination and perhaps he could not emphasize that fact more than by declaring that he would resign if Chicago failed to back Crowe, but Thompson is only one of the bearings in the political machine and should he do the unheard of thing of resigning he would be endangering the future of many others who are relying upon his crowd for their support at the propert time.

It is all well enough for Mayor Thompson to say that he would resign but we have our doubts if he is serious in his statement. At least it is believed that he is making no plans to such an end, but is simply using it for the purpose of rallying greater support to Crowe, about whose renomination he may have some question.

RHODE ISLAND AFTER REVENUE

There is always more or less joke legislation at the sessions of every legislature. Just now the limelight is being turned upon the efforts that are being made in Rhode Island to license all the swimming pools in that state. That of course would mean the collection of license fees, the setting up of a retinue of employes to do the work, a corps of engineers to look after the sanitary features, another to test the water in the pools, another to see that the soap used is of the proper beauty giving requirements, while there would of course be certain regulations as to the depth of water, the fixing of the temperature for the water and perhaps the placing of a limit on the number of dives that could be taken.

But what is a swimming pool? Would it include the bath tub in the boarding house, for which the line forms on the right every Saturday evening? Would it involve the brooks, the rivers and the beaches? Would it involve the numerous bird baths which are erected for the convenience of the feathered songsters? Would it mean the posting of all those swimming holes where so many youngsters find relaxation and real sport in limited aquatic stunts? Would it mean that the bathtubs in the hotels and residences would have to get their registration numbers and undergo a series of inspections in addition to those given by the housekeepers?

Perhaps Rhode Island is ready to go into such a method of taxation for the purpose of increasing revenue, but if it is it may also be ready to require a license from all those who use the various kinds of swimmings pools.

EDITORIAL NOTES

April showers mean just that much more spattering of the hosiery.

Each week end brings nearer the day for opening the summer cottages.

The man on the corner says: Are you ready for the order "Play ball!"?

Did your Lenten restrictions result so favorably that you are going to keep them up indefinitely?

Speaking of swatting the flies, there isn't going to be much use for storm doors and windows from now on.

Does the frequency of the democratic visits to the south indicate that the solidity of the democrats down there is questionable?

Now that peep frogs are being freely heard it is recalled that they must be frozen in three times before cold weather entirely disappears.

WOMAN IN LIFE AND IN THE KITCHEN

SUGGESTIONS FOR THE HOUSEWIFE

Japanese trays should be cleaned with clear olive oil, applied with a flannel cloth.

Add a little more liquid to the dough, if doughnuts crack when they are frying.

Tarnished metal brocaded slippers may be cleaned by brushing lightly with alcohol.

Finely chopped pineapple mixed with cream cheese, makes an excellent sandwich spread.

Place a few drops of lavender in your inkwell and it will impart a pleasing fragrance.

A scrap bag of mosquito netting will let one see at a glance the piece of material wanted.

Squeaking of a door may be stopped by rubbing a little vaseline or soap on the hinges.

Chopped cabbage, celery, green peppers and raw carrots make a fine combination for a salad.

One egg will be enough for pumpkin pies, if you stir in a tablespoonful of ground cracker crumbs.

If a garment is held in front of an electric fan when being cleaned with gasoline no rings will be left.

Substitutes for pattie shells can be made satisfactorily from biscuits, by cutting out most of the center before baking.

To prevent cabbages or greens of any kind boiling over, add a piece of butter the size of a walnut and they can be left quite safely.

Cook cauliflower in as little water as possible. Use the water for soup by adding thickening, butter, seasoning and a little cream.

Never make tea with water that has been standing in the tea kettle.

Use the corn popper for washing currants, raisins and other small fruits.

Animal crackers dipped in valinna or chocolate icing will attract the kiddies at the children's party.

To polish steel mix equal parts of sweet oil and turpentine with sufficient emery powder to form a thick cream. Apply with a soft cloth and polish with a leather.

When making an apple pie, simmer the peelings and the cores together until they are soft then strain the juice into the pie plate, making the pie in the usual way. This greatly improves the flavor.

WHEN TO ADD SALT

Salt should not be added to the water in which delicate green vegetables are cooked until they are almost done. To preserve the color, greens should be cooked in an uncovered pan.

CUTS THROUGH CENTER OF LOAF

One housewife always cuts her bread and cake through the center of loaf and serves the middle slices from each side first. She then presses the two cut ends closely together and she never has a dry slice of bread.

BRASS ANDIRONS

To clean brass andirons, scrub first with hot suds and soda and then scour with bath brick moistened in kerosene. When dry, use any commercial polish.

HEALTH AND BEAUTY

If your feet get chilled easily, bathe in cold water to which has been added a cup of solution of rock salt dissolved in boiling water.

Candy, which has always been maligned as a menace to children's teeth, is no worse than soft foods, according to the latest investigations of dentists and dietitians.

The tendency of parents is to allow their children to eat too much soft food. Plenty of course food will prevent much of the damage that heretofore has been laid to sweetmeats, in which all children delight.

Crusts of bread and zwieback should be given children as soon as they can eat them, as they will harden the teeth and cause them to grow healthily.

MOTHS AND FURS

Moths may be kept out of furs easily by occasionally airing them in the shade and whipping them with a small, round, pliable rod or a small whip. Furs do not lose their luster as rapidly when they are worn in the sunlight by a person who is moving about as when they are left hanging, but he has found that it is usually more convenient to hang them in the shade and there is less danger of destroying the luster.

When furs are to be stored from one season to the next they may be safely kept in an air-tight box or sack after they have been aired and whipped. If the container is not air-tight it may be made so by pasting strips of paper over the cracks and openings to prevent the entrance of the moths.

FOR JUICY PIES

To prevent the juice of pies running out, cut clean pieces of muslin or cotton cloth into one and a half or two-inch strips, long enough to go around the outside of the pie plate, wring them out in cold water, spread half on top of the outside of the plate. It is not necessary to double the pie crust, just press the crust down with finger or fork.

CAMEL'S HAIR RUGS

Today nearly every woman is a traveler. And when one travels at this time of year, whether by train, or car or steamer, one must make adequate preparations against chill and damp. To this end has been developed a camel's hair rug which is both light and warm and which folds compactly into a flat leather bag. The rugs and bags are almost as expensive as a camel's hair coat.

HEALTHY FERNS.

Never keep ferns in glazed earthenware. They should be raised from the bottom of their pots by putting pebbles or broken crockery under the dirt. Give them a shower bath once a week. Never let them stand in a dish or water.

DICTATES OF FASHION.

Coats with self scarf collars have fur-trimmed sleeves.

The two-piece model continues in popularity for sports.

Jabots, scarfs and cape collars are stressed for trimmings.

Frocks with scarfs of self material are identically trimmed.

Bodices are molded to the youthful figure in the new mode.

Small rings, of colored composition in two or more colors are used to hold the large 'kerchiefs in place.

A black faille ensemble has cream Alencon lace inserts up its sleeves, fashioning a neck yoke and a jabot.

A few elbow sleeves are noted, but for the most part daytime dresses sponsor the long tight sleeve.

A new sports suit has its gored skirt of tan woolen, cross-barred in brown and its short jacket of brown.

A color that has recently appeared upon the horizon is one of the beige family, with an unusual tinge of red through it.

Stiff moires, in dark shades, fashion some of the smartest spring frocks. Stiff bows or flounces emphasize the material's character.

Paris is now using the wrong side of transparent velvet for diversity. An absinthe green gown has its side drapes reversed.

A flame georgette gown, embroidered all over in a lace design, has its hem scalloped to enhance further the illusion of lace.

Pleated one-piece frocks, with long sleeves and shirt collars, are good sports styles this spring. A maize crepe de chine one has brown incrustations.

Satin dotted pearl gray mousseline, with the infrequent figure almost the size of a dollar, fashions an uneven hemlined gown for spring evenings.

Tuck treatments mark new imported hats as unusual. The brim of a large drooping natural bakou has two-inch tucks from the crown. Flowers trim it.

The most becoming sports coat imaginable are made of chamois in its natural color. They come either long or short and have a pinkish beige tinge that is exceedingly effective.

TWO-BUTTON JACKETS.

The spring suits would be lonesome just now if the knitted costumes were not included. The fashioning of these fabrics is more efficient than ever before. They are so constructed as not to stretch unduly or to lose shape. In fact, they preserve their pleats even better than the woven fabrics. A light wool and all-silk mixture is extremely popular, especially in the blue shades flecked with white. The jackets are fastened with two buttons near the bottom.

GAY SPRING SCARFS.

Gay scarfs are due to make their appearance this spring about the same time as the first violets. They will be of material assistance to the spring suits by providing a touch of color to those rather severe costumes. One of the newest type is of taffeta in a large square, of which two sides are fringed and two plain. The ends of the folded scarf are slipped through a small amber ring and hang over the left shoulder.

LAUNDRY HINTS

A little salt added to the gasoline for cleaning purposes will do away with any objectionable ring.

Dress shields can be scrubbed perfectly if laid flat and scrubbed gently with a brush dipped in warm suds. Rinse in ammonia water and do not wring.

Soap combined with bluing will cause rust spots.

Soap that contains impurities when combined with starch will yellow the clothes.

If any element is used to loosen the dirt, such as washing soda, and if not rinsed out well, the heat of the iron will weaken the fiber of the clothes.

Colored clothes will never have a clear, clean look if they are not rinsed until the water is clear. White clothes will have a gray look if not rinsed very thoroughly.

WASHING AND DRYING GLOVES

How can one get gloves dry overnight is a question often asked in this day of washable chamois. After the gloves are thoroughly cleansed by washing them on the hands in lukewarm water with pure soap, they are removed and rinsed in lukewarm water, then wrung until quite dry. By wringing, one does not mean twisting, but rather squeezing. Next place the gloves in a bath towel and vigorously squeeze again. The towel absorbs all superfluous moisture. This is the secret of fast drying. Next place the third finger in every finger of the gloves and thus remove all wrinkles. Blow in them, then put in a warm place to dry, but not on the radiator. Next morning the gloves, fresh and dry, may be donned, says the Christian Science Monitor.

ONE AT A TIME

Never break eggs directly into a cake or omelet. This is a dangerous practice, as eggs are not always what they seem, no matter how much has been paid for them. Break each one first into a cup and add, one at a time, to the other ingredients and thus save many a catastrophe.

KEEP JAR FOR CORKS

A glass jar containing corks of various sizes is a handy thing to keep on the kitchen shelf. A clean new cork may be used to replace corks which have been broken while extracting them from bottles.

CARE OF ICEBOX

The most important requisite for an efficient icebox is cleanliness. Instead of wrapping vegetables in paper or towels, they should be kept in china or glass containers. Strongly flavored foods, such as cheese, should always be on the top racks of the icebox.

CONCERNING WOMEN.

A national child welfare service is to be established in Cuba for the protection of mothers and infants.

Three women, all residents of Atlanta, Ga., are seeking the office of county treasurer of Fulton County, Georgia.

Miss Alice V. Halpen is an expert judge of pig iron and purchases all the pig iron used in a Newark, N. J., foundry.

Miss Katherine Jackson has just entered Maine University to take up a four-year course in chemical engineering.

English women live longer on the average than American women, according to recent statistics compiled in that country.

The Catholic Daughters of America, with a membership of more than 200,000, will this year celebrate its silver jubilee.

Miss Enrica C. Dillon of Denver, Colo., claims the distinction of being the only woman director of grand opera in this country.

MAHOGANY POLISH.

Warm, strong, black coffee, used in equal parts with olive oil, makes an excellent polish for mahogany furniture.

READY TO POUR.

Use a large pitcher in which to mix hot cake or waffle batter. It is much easier to make uniform cakes and evenly baked waffles by pouring the batter than by ladling it out with a dipper or spoon.

RECIPES.

Winter Fruit Salad—Dissolve a package of lemon jello in a pint of boiling water. While it is cooling prepare one small can or six medium slices of canned or cooked pineapple diced, two tart apples diced, two bananas diced. Mix the fruit, place it in a mold and set the mold in a pan of cracked ice. When jello begins to thicken pour it over the fruit. Serve with fruit salad dressing.

Fruit Salad Dressing—Beat together two eggs, one-half cup sugar, one and one-half teaspoons flour, and juice of one lemon. Add one cup of pineapple juice and cook until it thickens. Cool. When ready to serve fold in one cup of whipped cream.

YOUR HEALTH

CANCER OF THE SKIN IS PREVENTABLE.

By Joseph C. Bloodgood, M. D., Baltimore, Member of Gorgas Memorial.

Some individuals are born with skin defects. Other individuals acquire them. In a few, the skin lesion is forced upon them by injury or infection.

Cancer never begins in a healthy spot. There is always some defect there first which is not cancer. Anyone who can see or feel will know of this skin lesion, which may have been present since birth, or may have been observed but recently, or which has formed since an injury or a pimple.

These little skin defects are black moles, warts, areas of scaly skin with or without scabs, little nodules like shot or peas, or definite sores, upheaved ulcers. Cancer does not begin in everyone of these skin defects; but these skin defects are like mushrooms, some of which are dangerous to eat; others are good food.

If you wish to eat mushrooms without danger of death, they must be picked by one who can tell the good mushroom from the bad. If one wishes to be protected from death or cancer of the skin, one should consult one's medical adviser and find out whether the skin defects are of the dangerous kind. If so, they should be removed properly and in this way one is protected from cancer.

It is quite possible that among one hundred individuals examined for congenital or acquired skin defects, in not more than five or ten will the dangerous kind be found, but these ten individuals will be protected from cancer, and the others will be assured of the innocence of their skin lesions and receive proper instruction regarding what to do if these little lesions should begin to grow or new ones appear.

This message was given to the public in 1913 by Samuel H. Adams and since then, through the efforts of the Society for the Control of Cancer, this information has been widely distributed through the press and by lecturers. Today every hospital clinic in the country has the records of many individuals whose lives have been saved by this little bit of correct information.

LETTERS TO THE EDITOR

Appomattox Day

Mr. Editor: "Appomattox day", April 9th, 1865 is one of the greatest days in the history of this nation and every effort should be made to bring it before the attention of the American people. Too little notice has been taken of this crowning day of war.

Appomattox day should be as dear to every true American as Memorial day. It is a day that belongs to us exclusively, a day which no other nation shares, and a day on which the rebirth of our nation took place. It should be a day of great rejoicing, of deep joy and celebration, remembering all it cost, let us dedicate ourselves anew to freedom's cause. Let us swear loyalty to the nation and to its flag.

Let Old Glory fly on that day. Let this beautiful banner proclaim to the world that we have not forgotten the day, on which victory was made possible to us, by the sacrifices of the "boys in Blue". Let us stand by the Stars and Stripes and may we ever cherish the memory of those heroes of '65."

PATRIOTIC

Norwich, April 7, 1928.

CHILD TRAINING

Free Time for Children

Viola Woodville

No mother ever loved a child better than Mrs. Winter loved Margery, nor tried harder to give her every advantage. That was the whole trouble. She tried too hard. "She stood up so straight that she leaned over backwards," as my dear father used to say. Well, Mrs. Winter nearly killed Margery, and I'll tell you about it, just as she told me after Margery had become a rosy-cheeked high school freshman.

"Margery grew so thin and listless," said Mrs. Winter, "though she was faithful to all her work, that I saw she wasn't well. Yet considering the scientific care that I gave her, I couldn't understand it. One morning she wouldn't get up to do her practicing and there was nothing for it but to call the doctor.

"Dr. Stevens was as much like an old-time family physician as exists nowadays, and I had known him all my life. He scarcely knew Margery, though, because she had always been so well. When he came he merely had a little visit with the child and then talked with me out in the hall.

"'Is your daughter usually an active child?' he asked.

"'She used to be a little dreamer,' I answered, 'until I trained her out of it. I wanted her to get the full use of all her time, and now she accomplishes a great deal.'

"'I meant, what exercise does she get.'

"'Her play time is supervised at school, and I see to it that she has a walk very often. I go with her myself, and we study birds and plants. With her extra lessons I want her to have plenty of outdoors.'

"Then I told him how much talent Margery had for drawing and music and how I saw to it that she had opportunities that very few children enjoyed. 'She has accepted a very high standard,' I added, 'as the goal she is working towards, and I feel that she will be creative in one or both of these lines.'

"When he questioned me about her diet, I could tell even to the number of calories she had in her well balanced meals. 'Can you wonder, Doctor,' I asked, 'that I am surprised that with all my care she is now in bed with nothing much the matter?'

"'Nothing but nervous prostration!' he burst out, 'a ridiculous condition in a child with a mother as intelligent as I thought you were, Caroline. Poor little thing! Even her walk a study period. No time to herself. A little slave to her mother's ambition.'

"'Careful, Doctor!' I had to throw in.

"'Now, Caroline, you are going to let your old friend tell you that no good intentions are going to alter the fact that you have put this child to a program that few grown people could stand. Her whole nature has rebelled. No matter how exactly you weigh her food, it isn't going to nourish her body if her spirit is in a cage.

"'Children need time to dream, time to plan their own games, time to do nothing at all. They may have little duties—should have them—but not the large responsibilities that you have put on your child. Think it over and you'll know I am right. Give Margery wholesome food, but let her choose for herself what she likes, and how much, for a time. Stop so many extra lessons while school is in session, and above all let the child alone. Because her mother loves her, she'll be all right soon. Let me see her again before long.'

"The good old doctor took himself off, and I brought out a book of fairy stories that I had hidden and gave it to Margery," concluded Mrs. Winter.

And I will say for her that she used the same intelligence in relaxing her vigilance that she had used in holding Margery to her system.

What Do You Know About Eastern Connecticut?

Questions.

1—What Norwich man established the first cotton commission house in the United States?

2—Where?

3—When?

4—Who was his partner?

5—When did he return to Norwich?

6—When did he die?

7—What was his age at the time of his death?

8—Who was his father?

Answers will be found on the classified page.

Today's Anniversaries

1758—Fisher Ames, who was elected to congress over Samuel Adams, the most popular man in New England, born at Dedham, Mass. Died there, July 4, 1808.

1780—Charleston, S. C., was invaded by the British forces under Sir Henry Clinton.

1809—Sixth coalition against France formed by Austria and Great Britain.

1822—Beginning of an insurrection in Colombia led by Padilla.

1865—The war between the states was virtually ended with the surrender of General Lee at Appomattox.

1868—Benjamin R. Curtis, of Massachusetts, opened the defense in the impeachment trial of President Johnson.

1896—The King's Daughters celebrated the tenth anniversary of the founding of their order in New York.

1916—Germans launched general attack on 12-mile front at Verdun.

1927—After being attacked, the British destroyer Veteran attacked the Cantonese forts.

COULD NOT DO HER WORK

Strengthened by Lydia E. Pinkham's Vegetable Compound

Berlin, N. H.—"I took Lydia E. Pinkham's Vegetable Compound when I was in a family way because I was run-down and falling away every day. My food wouldn't digest and I could not do my work. I had to have a hired girl all the time. I took several medicines before I tried yours but none would help me. A friend told me about the Vegetable Compound and told me to try it as it would help me a lot. Your medicines have done me a lot of good and I cannot praise them enough. I will answer any letters that ask me what Lydia E. Pinkham's medicines have done for me."—Mrs. Willie Poor, 627 Burgess St., Berlin, N. H.

Today's Birthdays

Rt. Rev. Robert E. L. Strider, Episcopal coadjutor bishop of West Virginia, born at Leetown, W. Va., 41 years ago today.

J. Thomas Heflin, United States senator from Alabama, born in Randolph county, Ala., 59 years ago today.

Dr. Raymond A. Pearson, president of the University of Maryland, born at Evansville, Ind., 55 years ago today.

Thomas Shaw, the one-time weaver boy who became a British cabinet minister, born 56 years ago today.

Erfem Zimbalist, the celebrated violinist, born at Rostow-on-Don, Russia, 35 years ago today.

A Difference in Tails

'Tis just as well that it should be
That what suits you will not suit me.
—Bobby Coon.

If there is any one who is really clumsy, it is Prickly Porky. He shuffles along and doesn't know the meaning of the word hurry. Whether he is walking or climbing, he does it in a clumsy fashion. You see, he has a big body and short legs, and no one with a big body and short legs can be graceful. Prickly Porky is this way, because he has never had occasion to run from danger. None of his family has had any occasion since way back in the days when the world was young. If they had had to run from danger often, they wouldn't have grown into such clumsy, slow-moving folk as all Prickly Porky's relatives are in the Green Forest.

"Did some one mention my name?" grunted Prickly Porky, as he came shuffling along where Bobby Coon and Boomer the Nighthawk were talking.

Bobby Coon chuckled. "I did," said he. "I told Boomer I was 'aughing to think how funny you would look with a long tail. And you would!'

"Of course, I would," replied Prickly Porky. "So would you. You've got quite a tail, but it isn't exactly what I should call a long tail. You certainly would look funny if you had a tail like that of Puma the Panther. And you would look equally funny if it were as short as that of Yowler the Bobcat. As it is, Bobby Coon, you have a very good-looking tail. But what earthly good such a tail as yours can be, I fail to understand."

"It's of just as much use as your tail," replied Bobby, rather crossly. "And certainly it is a better looking tail."

Prickly Porky nodded in agreement, and that is something very unusual for Prickly Porky to do. It is his usual rule to disagree. "Yes," said he, "you've got a better looking tail than I have. But what good is it? I ask you. I would just as soon have no tail at all as to have one that was of no use. I've got a tail that commands respect, but who respects you for your tail? No one."

"Pooh!" said Bobby Coon. "I don't think your tail is so much. Hello, here comes Old Man Coyote! It is me for a place in a tree." No sooner said than Bobby had scrambled up a tree.

But Prickly Porky didn't scramble up a tree. He poked his head under an old log and that is all he did do.

"I wonder if he thinks he is hiding," said Bobby Coon to Boomer the Nighthawk. "He can climb a tree, so I think it is a perfectly silly thing for him to simply put his head under that old log."

Now, as he stood there, Prickly Porky was not showing his little spears to any extent. Old Man Coyote saw him and he saw that those many little spears in Prickly Porky's coat were not standing on end. In fact, Prickly Porky was a very harmless looking person. Old Man Coyote wondered if he could get near enough to try Buster Bear's trick of upsetting Prickly Porky and getting him on his back. If he could do this, he would have no trouble in killing Prickly Porky without getting any of those little spears fast in his own flesh. He stole nearer and nearer. He would take a step and then stop and watch. Then he would take another step. All the time he was careful not to rustle so much as a leaf; and all the time Prickly Porky acted just as if he knew nothing at all about the approach of Old Man Coyote.

Old Man Coyote was approaching from behind and a little to one side. Nearer he crept, and nearer. He wanted to get near enough to slip a paw under Prickly Porky and toss him on his back. Bobby Coon was so excited that he forgot all about the discussion in regard to tails. Would Old Man Coyote get Prickly Porky after all?

(Copyright 1928, by T. W. Burgess)

The next story: "A Tail Worth Having."

ROME, April 8—(AP)—The deep interest which Pope Pius has shown in the forthcoming Polar flight of General Umberto Nobile was again shown when Nobile received a new Easter gift from the pontiff, the gift being a small statue of Our Lady of Loretto, the patron saint of all Italian aviators.

Nickel Plated Casseroles
With Oven Glass Inserts

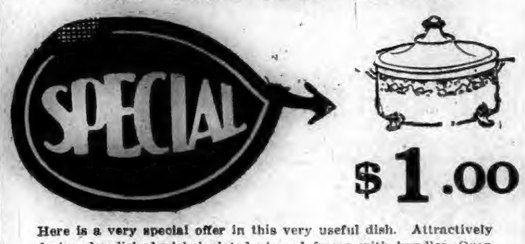

$1.00

Here is a very special offer in this very useful dish. Attractively designed polished nickel plated pierced frame with handles. Oven glass covered insert in which food may be cooked, placed in frame and served at the table.

The best value in a guaranteed casserole of this ample size we have ever seen.

WILL MAKE AN IDEAL WEDDING GIFT.

Save 25 to 50% Now

On Your Home Needs During Our
SPRING HOME FURNISHING DRIVE.

The Plaut-Cadden Co.

Everything for the Home—and in Music
35-143 MAIN STREET. EST. 1872 NORWICH
New London Store, 224-236 Bank St., Formerly Foran's.

Elks, Attention!

Funeral services of our late Brother, Lyman L. Chapman, will be held at the lodge rooms, Monday afternoon, at 2 o'clock. All Brothers are requested to attend.

FUR COATS!

Last Days of the

BIG SALE

Final Closing Out of All

FUR COATS

Every Coat Sacrificed For Less Than Today's Cost of Skins

Buy now and get great Bargains

Just Received A Beautiful Line of

Foxes, $15 and up

Model Fur Shop

310 Main Street
Norwich
PHONE 2108 Next to Chas. Hagberg

Carload

Baled Shavings

On Track Today.

Special price if taken from car.

YANTIC GRAIN & PRODUCTS CO.

3 Cove Street

Universalist Y. P. State Convention.

The 39th annual convention of the Connecticut Young People's Christian Union of the Universalist church will be held here at the Church of the Good Shepherd, Universalist, on Saturday and Sunday, April 21 and 22.

The business session will open early Saturday afternoon and the service of worship with the observance of the holy communion will conclude Sunday noon.

McCALL
PRINTED PATTERNS

WASHABLE PRINTS

Dimities, Linenes, Rayons—all sorts of charming cottons. These are the crisp, gay prints for morning. The new McCall Patterns make them truly chic.

Ideal Cotton Stores

119 Main Street

Corner Market Street—Norwich

Charles D. Foster

Insurance in All Forms

161 Main Street. Tel. 781

1799 1928

Norwich, Monday, April 9, 1928

VARIOUS MATTERS

Light vehicle lamps at 6.51 this evening.

The scarlet tulip has figured largely in favorite gifts of Easter flowers.

New street signs have been placed about the borough of Stafford Springs.

The birds' symphony concert proves an alarm clock for man these mornings.

Owners of property at Harrison's on the Thames have burned off their pasture lands.

Cattle and horses reveled in the bright and mild weather of Saturday and Sunday.

Fragrant Fly-Tox is sure death to bedbugs. Demand Fly-Tox.—adv.

A thrifty bed of blooming crocuses at the home of the Misses Cogswell, on the Uncas street side, attracts attention.

Sunday afternoon Miss Sadie J. Dawson was in charge of the Otis library reading room. There were 46 visitors.

A number of those who joined the Easter procession displaying new outfits were chauffeurs employed in and about Norwich.

The March report of Phoebe Griffin Noyes library, Old Lyme shows circulation of books, 1,303, reading room attendance, 335.

Buckingham shop, removal sale, merchandise greatly reduced.—adv.

This (Monday) evening the C. L. class of Trinity Methodist church is to meet with Miss Edith A. Fellows, 343 Franklin street.

Relatives have requested a mass of requiem at St. Patrick's church Tuesday for Miss Jane E. Skelly, who died Tuesday in Newport, R. I.

The fog which caused the British freighter to go ashore at Watch Hill early Saturday prevailed up the Thames River as far as Norwich.

Edmund Eshenfelder, son of Mr. and Mrs. Peter J. Eshenfelder of New London, is home from the University of Pennsylvania for the Easter holidays.

We Moderns whist and pinochle tonight, Eagles hall.—Adv.

In the thunderstorm Sunday morning the rain beat fiercely for a time and the loudest clap of thunder came shortly before the town clock struck four.

To Inquirer: Under the laws of Connecticut newspapers are not permitted to report any lotteries, raffles, drawings, or similar results of any games of chance.

A number of members of the First Baptist church school plan to go to Hanover Wednesday evening for the Young People's rally at the Congregational church.

Miss Athena Bowler, teacher of the Moose Meadow school has resigned and will teach in the first and second grades in Rockville. Miss Bowler lives in West Willington.

Mooseheart Legion whist and pinochle tonight, Moose home.—Adv.

Two new houses recently completed in Huntington place, on what was formerly a portion of the gardens at the residence of the late Hugh H. Osgood, are occupied already.

New London circle, No. 525, Companions of the Forest of America, has accepted an invitation from Unity circle of Voluntown to hold the annual field day in Voluntown, June 2.

Friends in the W. R. C. and Grand Army, as well as former neighbors on Laurel Hill will read with regret in the Westerly news today of the death of Mrs. Billings H. Payne, 77.

The message on the wayside pulpit of the Church of the Good Shepherd (Universalist) reads: "Easter! Let not your hearts be troubled. In my Father's house are many mansions."

The beautiful postlude played by Miss Louise Fuller, at the Central Baptist church Sunday morning was "Criste Triionfante" composition of the world renowned Pietro Yon, organist at the vatican.

Mrs. A. H. Abbott and Miss Faith Leavens provided the Sunday evening program for the united senior and junior home time groups of the United Congregational church, showing stereopticon pictures of the life of Christ.

Humphrey's orchestra, of Norwich, played at the firemen's benefit ball in Colchester Saturday evening.

At the Easter morning worship at the United church for the first time, new hymnals were used. They are a gift to the church from Miss Ella M. Norton, in memory of her sisters, Miss Emmeline F. Norton and Miss Mary F. Norton.

ATTENDANCE PRIZES GIVEN AT EASTER CHORAL SERVICE

An Easter choral service for the Sunday school of Trinity Episcopal church was held Sunday afternoon at 4 o'clock at which an address was delivered by the rector, Rev. J. Eldred Brown, and the perfect attendance prizes of $2.50 from the Roath fund were presented to the following: Kenneth Suanders, William Suanders, Leslie Meech, Lester McGregory, Irene Randall, Virginia Meech, Barbara Throop and Howard Randall, Jr.

The mite box offerings were received at the service, the offertory solo, Christ Triumphant, by George D. Hollingsworth being well rendered. Potted plants were distributed to the children of the school.

Flag to Rebekah Lodge

A large American flag was presented to Hope Rebekah lodge, No. 21, I. O. O. F., at its last regular meeting by Mrs. E. Grace Fowler, patriotic instructor of Sedgwick Woman's Relief corps, Mabel Wheeler was hostess for the meeting of the sewing society and Arline Peckham is to be hostess for the next meeting.

Paid For Smashing Cell.

Joseph Buturis of the Greeneville section of the city, who was arrested Friday night for intoxication, not only had to answer to that charge in the city court Saturday morning, but to an additional charge of wrecking his cell at police headquarters. The particular brand of liquor on which he had tanked up caused him to go on a rampage during which he smashed the cell lavatory, bent the frame which supported it and upset his "bed," a wooden bench attached to the wall. He paid $5 and costs for intoxication and $5 to pay for the damage to the cell.

Benefit Bridge Party.

Mrs. John B. Oat entertained at a bridge party Thursday afternoon at her home, No. 108 Broadway. The proceeds are to be added to the state aid fund of the American Legion Auxiliary of Connecticut. There were two tables in play. Other bridge parties for benefit of the state aid fund will be held by various members of the local legion in the near future.

Elected a Director

J. Arthur Atwood, of Wauregan, was one of two new directors of Rhode Island Textile association elected last week.

PERSONALS

Captain Thomas P. Murphy of the local police department is enjoying a week's vacation.

Mrs. D. J. Brown of 6 Summer street has returned home after spending the winter with her son in Jewett City.

Mrs. David H. Silverman and daughter, of 601 Main street, left St. Teresa hospital Thursday for home.

Miss Betty Benson and her sisters, Helen and Hannah, with their brother, Carl, spent last week with relatives in New York and on Long Island.

Miss Mildred Fillmore of Summit, N. J., arrived in Norwich Friday evening to pass the Easter holiday with her parents, Mr. and Mrs. James M. Fillmore of Spring street.

Mrs. Charles C. Elwell, Jr., of New Haven, daughter of A. H. Chase of Sachem terrace, is in a New Haven hospital where she had a major operation last Thursday and is getting along as satisfactorily as can be expected now.

Mr. and Mrs. Fred Berry and Mrs. Jane Berry, of Boston, Mass., and Edmund P. Lynch, of Woodstock Inn, Woodstock, Vt., are guests over Easter of Mr. and Mrs. Francis T. Diggins of Raymond place.

FUNERALS.

Mrs. David W. Lillibridge.

The funeral of Mrs. David W. Lillibridge was held Saturday afternoon at 2 o'clock at the parlors of Undertaker C. A. Gager, No. 70 Franklin street. Rev. David A. Pitt, D. D., pastor of the Central Baptist church, conducted the service and Mrs. Reuben P. Potter sang Abide With Me and Crossing the Bar. Burial was in Yantic cemetery and Rev. Dr. Pitt conducted the committal service. The bearers were Arthur, James, Oscar and Ralph Campbell, nephews of the deceased. There was a large attendance of relatives and friends and the floral tributes were numerous and beautiful.

Mrs. James Moffitt

Funeral services for Sarah J. Kempfield, widow of James Moffitt, were held Sunday afternoon from her home, 3 East Town street, with a large attendance. Rev. Gurdon F. Bailey, pastor of the Norwich Town Congregational church, conducted the services and paid a tribute to the edifying Christian life of Mrs. Moffitt. Mrs. Charles Schwenk sang two hymns, "O Love That Will Not Let Me Go," and "Jesus, Saviour, Pilot Me." The flowers were especially beautiful, coming from the Order of Eastern Star, and her many personal friends.

The Henry Allen & Son company was in charge of the arrangements. Friends acted as bearers. The body is to rest in the Maplewood cemetery vault for the present, later to be taken to Henniker, New Hampshire, to be buried in the family plot, beside Mrs. Moffitt's husband and sisters. Out-of-town relatives at the funeral included a cousin, Mrs. Grace Whittemore, and her daughter, Mrs. Gertrude Si London, of Hudson, Mass.

WEDDINGS.

Anderson-Eichelberg.

At the personage of the Greeneville Congregational church Saturday afternoon at one o'clock Rev. Charles H. Ricketts united in marriage Raymond H. Anderson of Corning road and Miss Margaret Eichelberg, of No. 290 Hamilton avenue. The bridesmaid was Miss Rosalie Anderson, sister of the groom and Albert Eichelberg, brother of the bride, was the best man. The bride's gown was of poudre blue crepe with hat to match and she carried white sweet peas and lilies of the valley. The bridesmaid wore a gown of old rose and carried rainbow sweet peas.

After the ceremony there was a wedding reception at the home of the bride's sister, Mrs. Charles Randall, Jewett City. Later in the day the bride and groom left for a wedding trip to Boston. On their return they will reside at No. 85 Hickory street.

OBITUARY

Mrs. Robert A. Kenerson.

A prominent Uncasville resident, Annabel B. Newton, 24, wife of Robert A. Kenerson, died Sunday at their home in that place. She was a native of Montville, the daughter of Mr. and Mrs. Louis G. Newton, and had resided there her entire life. Besides her husband she is survived by her 11 day old son, her parents, two brothers and a sister; also her grandmother, Mrs. Annabel Newton. Mrs. Kenerson was well and favorably known in Uncasville and news of her death will be received by her many friends with profound sorrow. She was a member of Orient Rebekah lodge, No. 27, of New London and of Owaneco chapter, No. 104, of the Eastern Star of Montville.

Henry W. Swan.

Henry W. Swan, 85, formerly of this city, who sold to prominent Newport families many of the high-stepping carriage horses which they rode during the close of the last century, died Friday night at his home in Providence. Mr. Swan had been ill for three weeks but had been in failing health for some time longer. He was born in Norwich and at the age of 18 he enlisted in the Union army and served three years during the Civil war. While still a young man he went to Providence to engage in business and conducted a stable there.

In 1893 he became foreman of the stables of the James Hanley Brewing Co., in Providence, and held that position until 1920. For over a decade, beginning in 1881, Mr. Swan conducted a stable each summer at Newport for John Rowley. To the Newport stable many of the elite of the summer colony, including the Vanderbilts, the Belmonts and others, went to buy their carriage and saddle horses. Mr. Swan was known to them for his keen judgment of horse flesh and more than once was sent to approve or disapprove of a possible purchase in another city by one of his Newport buyers.

In Providence he raced trotters on the old Narragansett race track when the course was in its hey-day. He owned trotters of his own and also drove for others. He is survived by his wife who was Eliza Aldrich before her marriage.

Mrs. David J. Carroll

The life of Mrs. David J. Carroll came to a peaceful close Saturday evening at 8.30 o'clock at her home, 25 Eighth street. Mrs. Carroll was born in this city, Feb. 28, 1836, the daughter of Frank and Mary O'Brien Harrington. She was united in marriage to David J. Carroll on Oct. 28, 1903 by Rev. J. J. Smith.

Besides her husband she leaves one son, Edward D. Carroll and two grandchildren; also her parents, Mr. and Mrs. Frank Harrington of 25 Eighth street and three brothers, Nathan Harrington of Detroit, Mich., Frank Harrington of Elmira, N. Y., and Thomas Harrington of this city.

Invitations to Wedding

Invitations have been issued for the wedding of Miss Elfrieda Heber of this city and Fred Kellish of Middletown which is to take place at 3 o'clock, Tuesday afternoon April 10, at the German Lutheran church on Franklin street.

Able to Leave Hospital

Joseph H. Hall, Jr., of 160 Broadway, who was severely injured in the automobile accident on the night of March 28 when his brother, Lloyd, received fatal injuries, has been able to leave the Backus hospital and is now at his home.

CONGREGATIONS FILL NORWICH CHURCHES FOR EASTER SERVICES

Ushered in by a morning thunder shower about 4 o'clock, Easter Sunday became an ideal day by the middle of the morning, with bright sunshine and balmy air. Under such favorable conditions, the churches of the city had unusually large congregations for their services at which the special music and the floral decorations contributed to the devotional spirit and were in harmony with the inspiring messages from the pulpits.

Park Congregational Church

I am the Resurrection and the Life, was the topic of the Easter morning sermon delivered by Rev. Samuel H. Howe, D. D., at Park Congregational church. An especially attractive musical programme featured the service and was attended by an unusually large congregation. The floral decorations were beautiful. In his sermon from the text, I am the Resurrection and the Life, Rev. Dr. Howe said:

The supreme question about our Christianity is what Jesus Christ says about Himself, not what men say about Him, what the creeds say about Him, but what He Himself says about Himself. You may follow your chosen Masters, but if you follow Jesus Christ you must give heed to what He declares about himself and what He is here to do. When He says I am the Way, the Truth and the Life, I am the way to and the embodiment of all Spiritual Reality. I am the Light of the World, and I am the Resurrection and the Life, I am the judge of all men. I am to assign to every man his destiny. I am the Revelator of the Father and the sole way to the Father and a hundred similar claims we are to believe and act upon our faith.

Among these tremendous claims which no other can appropriate, that of my text is the most colossal. He is here not speaking about His own personal resurrection, but of his own resurrection power. He is standing before a grave wherein a dead man lies and He says I am the resurrection power that can call the dead to life. If He is not that power He is the great charlatan in the world's history. And if He can do this then He is the colossal figure that you cannot classify and put into any of the catexories of time. And He is not speaking of a dead man of four days, but His word is sweeping out unto al humanity for its complete fulfilment.

We have been basing our faith on other foundations. We have been listening to Plato who based faith in immortality on the universality of the soul and on John Fisk's postulate of the sanity of the universe. Or we have been founding our hope on the inherent worth of our ethical integrities, our refinements, our exceptional culture, but the New Testament and Jesus himself drives us back on the one solitary dynamic agency which is the resurrection power of Jesus Christ himself. He alone has the gift of eternal life, and if I turn my back on Him and reject Him I have no hope of immortality. This is my personal faith and I have the whole of the New Testament to confirm me in that faith. If others base their faith on other than this foundation it is their risk not mine.

Man was created capacious of faith and of sonship and of eternal life, but we must give the will its function and choose. They are thrust on no one. If man was created by evolution or by fiat he comes face to face with this option. Redemption takes up the soul where the creation fiat ends in either case. To eat of the forbidden tree of sin is to stop the soul's progress. We must choose between these parting ways. The issues of the creative power of parenthood are not immortal souls, but soul's capacity for immortality, and when redemption is chosen Jesus Christ reaches forth this hand of resurrection power and lifts the soul into the life eternal.

We see hints of this in this life. Jesus Christ raised men out of evil life into a life worth immortalizing, raised dead consciences, dead affections, impotent will to a new functioning power, transfigured fishermen into apostles, wastrels into models of virtue, demon-possessed men into saints, men stalled in static life into flaming propagandists of the new faith, unbelievers and false believers into men of vision and great spiritual teachers, till we say of such men that they assure us of immortality; He turned a dead age into an epoch of great and aggressive spiritual activities, made a new world out of a world of dying and dead faith. What will He do for us when he adds eternity to time and gives us a chance to live and grow and greaten in the long seasons of the coming time.

We can see all this reflected in our own time, and best of all, in our personal experience. We are new men in Christ Jesus, new creations. The creative power of God returning in redemption and sending us forward to greater and greater becomings. Eye hath not seen nor ear heard the full might of the resurrection power. We know not what we shall be, but we know we shall be like Him for we shall be like Him when we see Him as He is.

St. Patrick's Church

Statues and crucifixes freed from the Lenten shrouding of purple for penitence and grief, the sanctuary lights glowing and the adornment stately palms, ascencion lilies on their tall palms, ascension lilies on their tall other flowers of spring, St. Patrick's cathedral-church held large congregations at the four masses of Easter day. In the triumph of the church of Christ in the resurrection others were not forgotten; and the day's offerings were for diocesan charities.

At the first mass of the day, read by the rector, Rt. Rev. Msgr. M. H. May, there was a great congregation, with many at Easter holy communion. The other services also drew out hundreds of worshipers. The climax of the Paschal season was the high mass at 10:30, sung by Rev. Myles P. Galvin. Following this, Rev. Father Galvin gave benediction of the blessed sacrament.

The organist, Henry J. LaFontaine had arranged a varied and appealing program for the 9 o'clock children's mass, the junior chorus singing well and Mr. LaFontaine giving Mendelssohn's beautiful Easter hymn, Miss Beatrice Gadbois was the accompanist. At 10:30, Mr. LaFontaine's choruses interpreted the Kyrie of Mozart, Credo and Sanctus by Korman, Bizet's Agnus Dei and the majestic festival chorus of Lambillotte in a smooth, flexible, understanding way indicative of painstaking rehearsals and expert directing. Such portions as "Quoniamtu Solus," "Et Incarnatus," "Et in Spiritu," "O Salutaris," by Cottone, were remarkably good. An effective solo was by Miss Sadie A. riscoll. It is doubtful if any other volunteer choir in the diocese attempts and interprets such ambitious music and with such noteworthy success.

The soloists were Mrs. Bernard M. Coyle, Miss Sadie Driscoll, Miss Blanche LaPre, Mrs. Thomas J. O'Rourke, Roderick F. Sullivan, Walter F. LaFontaine, Horace Corning, John Kelly and William Shannon. Mrs. Coyle sang the beautiful "Alleleuia."

The sermon was by Rev. John J. Reilly, who chose as the basis of his forceful Easter appeal the dramatic episode of the Resurrection as narrated in St. John's account of the first Easter—the search of Mary at the empty tomb, the appearance of the Risen Lord, His salutation, "Mary" and her response, "Rabboni."

Rapidly the preacher sketched the conditions of existence which have held ever for man the warning of death—the effort of the Egyptians to cheat this death by their embalming, of the Hebrews with the same aim in winding the bodies of their dead in precious linens. But a corpse is still a corpse and it was only when Christ triumphed over death in bursting the bounds of the tomb that man could find solace in the conviction that this dreaded death is, after all, merely the gateway to another life for bodies which shall rise, as did Christ, glorious and immortal.

Father Reilly made most effective the texts from Joh. XX which he quoted: And she turned and saw Jesus standing—and knew not that it was Jesus. Jesus saith unto her Woman, why weepest thou? Whom seekest thou? She supposing him to be the gardener, said unto him, Sir, if thou have borne him hence, tell me where thou hast laid him, and I will take him away. Jesus saith unto her, Mary. She turned herself and saith unto him, Rabboni, which is to say Master.

He depicted the woman who had been a sinner as contrasted with the Son of God, who had promised her forgiveness of sin. The same Saviour calls to sinners on Easter day; and the preacher expressed the hope that those in the congregation who heard Him could answer "Rabboni."

There had been a wonderful manifastation of faith and repentance during the devotion of the Forty Hours held the previous week, when eight priests in one evening were occupied hearing the confessions of those contrite for sin and animated by the purpose of amendment. He trusted that this resurrection from sin was not simply temporary, after he had pointed out that sin is the death of the soul, from which the resurrection comes only through true contrition, and the effort to model one's acts upon those of the Master. "Lead a devotional, Catholic life" he admonished his hearers—"so that when Christ shall call you, as He did Mary, you, too, may respond "Rabboni.'"

Central Baptist Church

Declaring that the doctrine of the Resurrection is fully as important for this life as it is for a future existence, Dr. David A. Pitt spoke on the theme "The Gospel of Good Friday and Easter Morn," before a large audience at the Central Baptist church Sunday morning.

Dr. Pitt discussed the three chief tenets of the Christians regarding Good Friday and Easter, and commented on them. They were, the fact that Christ died, the purpose, to remove the sins of the world, and the issue, His Resurrection on the third day.

The speaker touched on the important place that the death of Christ assumed throughout the Christian religion, "It is found in the ordinances of baptism and communion," he said. "Many of the most beautiful hymns of the church have the cross as their theme. One third of the gospels is devoted to Christ's last week, and this despite the fact that the Bible scarcely ever speaks of the death of other persons who move across its pages."

Dr. Pitt also mentioned the old Jewish philosophy, that the good were rewarded in this world and the wicked made to suffer for their sins. "This scheme of life was destroyed on the cross when an ideally good man suffered an ideally bad end," said the speaker.

The purpose of Christ's death on the cross, said the speaker, was to atone for the sins of the world. No one has yet been able to comprehend all that this sacrifice meant. Dr. Pitt scored the old belief that Christ suffered incarnation and infamy to persuade God to love the world. He advanced the idea rather that it was with God's approval and design that the supreme sacrifice was made.

"The atonement was formerly regarded as staged in a courtroom where God was the judge and the sinner the poor defendant before the bar of justice," said the speaker. "We get much nearer the original thought of Christ if we regard the matter in the light of the family, where Jesus assumed the sins and disgrace of the entire home."

Dr. Pitt then discussed the fact of Christ's resurrection, the evidence in support of this belief and the effect which it should have on the lives of all Christians. "The followers and disciples of the Master never expected to see Him alive on earth after the crucifixion," said the speaker. "Yet after Easter Sunday they were all convicted that he was truly risen from the grave. The greatest proof of this fact was in the changed lives which they led from that time on. It was their lives and activity that started the Christian church that has grown steadily stronger with the passing of the years. In like manner, our acceptance of the resurrection must also be expressed in changed lives, if it is to really amount to anything."

Preceding the sermon there was a baptismal service at which Lloyd Chapman, Robert Tongren, David M. Tongren, Milton Jerry, Mary Strong, Jean Wigley and Phyllis Oat were baptized.

The special Easter offering for missions taken at the church services amounted to over $400.

United Congregational Church

The United Congregational church received nine new members at the Easter morning service Sunday. Those received into membership were as follows: By confession, Miss Dorothy May Edwards, Miss Doris Elizabeth Kennedy, Miss Isabel Clara Kennedy, Miss Marie Marsh Spicer and William F. Hill; by letter, Miss Louise H. Bragg, Miss Mary C. Hill, Miss Frances M. Hill and C. E. Fitch. Following the morning service there was a special Easter service of the church school.

"The Preparatory Christ" was the topic of the sermon delivered by Rev. Alexander H. Abbott, pastor of the church, at the morning service. His text was John 14:2—"In my Father's house are many abodes; were it not so, would I have told you that I was going to prepare a place for you."

In part Rev. Mr. Abbott said:

These words confront us with an alternative. They are either true or they are not true. They are either the perpetration of a hoax by a man about to die, or they are the expression of a warranted faith. They are either a ghastly joke by a man in the shadow of his own death, or they are the assertion of a spiritual achievement.

The vast majority of Christian believers have never found anything in the life and teaching of Jesus to warrant considering this verse a hoax, a joke, the gesture of bravado or of delusion. Rather, have they steadied their own faith by believing their truth.

Now to get the truth. We must find something about Christ's own mind, and then we must find out the effect of that on our own.

Certain things we find in Christ's mind. We find that whenever he thinks of the meaning of any event or of any thought. He thinks by means of pictures. Such a method is not the abandonment of logic, of definitions, of maps; rather is it the supplementing of these processes which work in a restricted area, by other processes which work in subtler and larger areas. Whenever He thinks of God, He has the picture of a Father.

On the basis of that thought, that picture, we find in Christ's life a relationship with God such as no other life has displayed. It is the secret of all His deeds, of all His words, of all His sacrifice, of all His death.

On the basis of such pictured meaning to the fact of God, with whom Jesus had such intimate relationship, we find Him conquering death in advance of His own death. A striking achievement this, to win supremacy over death before it comes.

These glimpses into the mind of Christ lead us to consider their effect on ourselves.

First, they affect us deeply because we see that with all that Jesus ever did, he never destroyed the autonomy of the individual man. It was the abiding places of God He would always care for; but man He knew, must win his own way to them. It was as if God was always making the universe available; but that many of the abodes, splendid and spacious, would remain empty because of the wilfulness of men.

Second, Christ keeps coming to the man with all the preparatory power to make life, God and immortality more available; hoping that each man would come to his full spiritual stature and find his great abiding place in the economy of life.

Christ Episcopal Church

The early communion at 8 a. m. at Christ Episcopal church was celebrated by the rector, Rev. C. Montgomery Budlong. At the 10:30 service choral eucharist was preceded by a solemn procession around the church singing Easter carols. The altar brilliantly lighted with many candles and the chancel steps were banked with green potted palms and plants of many beautiful colors. The rector took for the text of his sermon, "Then the angels said He is risen," and his keyword was Emphasis. The theme dwelt upon the thought of just what has each one personally and more especially emphasized in their lives this past year. Is it their spiritual and religious nature or their social intercourse or their ideal moments. If He, the Christ, is truly risen do Christians emphasize all that those words mean in not what they say, but by the atmosphere they create in their daily living. There were special singers from out of town as guests of the two choirs who sang the Easter carols and chants heartily and were enjoyed by a large congregation who came forward to make their Easter communion.

In the afternoon at 3 o'clock Bishop E. Campion Acheson confirmed a class of 17. The processional hymn was He Is Risen and before the class came forward to be presented for confirmation the whole congregation sang, kneeling, the hymn, Breathe on Me Breath of God, Fill Me With Life Anew, That I May Love, What Thou Didst Love, and Do What Thou Wouldst Do. The bishop took as his text for his sermon, Ye shall be chosen witnesses unto me. He spoke of the great characters of the Old Testament that witnessed to the power of the ever present God and His love. The apostles were witnesses of the great devotion of the Saviour of the world who longed for the bodies and souls of humanity. So with Christians today they are chosen witnesses to convert mankind to accept the Master as their redeemer; also Christians each have witnesses unseen in the spiritual world that are witnessing how they are fulfilling their mission of life here on earth.

The church school presented its Lenten offering at this service.

Trinity Episcopal Church

At the morning service at Trinity Episcopal church, the rector, Rev. J. Eldred Brown, spoke from the text, I Corinthians 15:45, 46: The last Adam became a life-giving spirit. Howbeit that is not first which is spiritual, but that which is natural; then that which is spiritual.

Mr. Brown said, in part: From the standpoint of Holy Scripture, the race of man has had two federal or representative heads, called respectively "the first Adam" and the "second" or "last" Adam. The first Adam is supposed to be the first man, the original ancestor, whose nature we all in-

(Continued on Page Ten)

GAVE EASTER PAGEANT AT CENTRAL BAPTIST CHURCH

A beautiful pageant, Darkness and Dawn, was given for the Easter Sunday evening service at the Central Baptist church. The pageant was adapted from Darkness and Dawn by Frederica Lefevre Bellamy and was presented in three episodes. The Darkness, Night and Dawn, by sixteen young people of the church and a boys' and girls' choir, assisted by the church choir. Those who participated in the pageant were as follows:

Little Esther, Arline Ortmann; Miriam, Dorothy Gildersleeve; Martha, Chrystal Whitney; Ruth, Marion Dennison; Naaman, Aubrey Brown; Rachel, Emil Hill; Nathan, Sidney Pitt; Benjamin, Shepard Palmer; Aulus, Dwight Richardson; Alucius, Charles Sage; Spirit of Faith, Alma Taylor; Publius, Lloyd Neil; Titus, Stanton Smith; Mary, mother of James, Harriet Williams; Mary Magdalene, Mildred Cass; John Ledlie Pitt.

Children, Omar Racine, Alice Peck, Barbara Burt, Barbara Binns, Mary Strong, Jean Spencer, Eleanor Maine, Mildred Potter, Dawn Oat, Phyllis Oat, Harold Terry, Woodrow Sholes, Carleton Bellows, Mary Lane, Dorothy Diahyschyn, Eleanor Whetmore and Betty Spencer.

Mrs. C. C. Gildersleeve coached the young people assisted by Misses Ruby Vaughn and Eugenie Dean. Miss Edith A. Ellis and Miss Ruth Hamilton were in charge of the costume.

COMPLETED WORK FOR AMENDED NORWICH SURVEY

The Babson survey which was published some time ago is to be amended so as to include several matters which were overlooked in the original survey. C. W. Walour, director of research for the Babson Statistical organization, and an assistant, Mr. Brown, who have been in Norwich for several days, have completed the additional survey. It is understood that it will be some time yet before the completed survey will be ready to deliver to the chamber.

Points upon which it is understood additional information has been secured for the amended report are the deepening of the Thames river channel to Norwich, freight rates, train service and bus service, streets and highways, reservoirs and water supply, and airplane landing fields.

SCHOOL AND YOUNG PEOPLE GAVE EASTER PROGRAMME

An interesting and well rendered Easter programme was given at 7 o'clock Sunday evening at Park Congregational church by members of the Sunday school and young peoples society, with an address by Ernest M. Ligon of Connecticut college at New London.

The programme was given as follows:

Two songs by the primary department, Recitations by primary department: 1. "My Wish," Elaine Douglas; 2. "Winter's Gone Away," Ruth Prentic; 3. "I Wish I Were a Flower," Nancy Kimball; 4. "The Lilies," Janet Morton assisted by others; 5. "Easter," Janet Pullen. Two songs by the boys of William Tirrell's class. Scripture reading, Clinton Atterbury. Address, Ernest M. Ligon. Hymn by congregation—"Beneath the Cross of Jesus." Play—"The Resurrection of Peter," by mebmers of the Young People's society; Scene I—"The Fallen Peter'; hymn by congregation—"Christ, the Lord, is Risen Today"; Scene II—"The Risen Peter."

Prayer, Dr. Howe. Hymn by congregation—"Come Ye Faithful, Raise the Strain." Benediction, Dr. Howe.

The cast of characters in play was as follows: Peter, William Hansen; James, William Tirrell; John, Douglas Fellows; Andrew, Downer Johnson; Philip, Sherrod Ingalls; Salome, Elizabeth Hitchon; Thomas, William Agnew; Cleopas, Jack Scheffey; Mary, mother of Jesus, Marion Agnew; Mary Magdaline, Esther Evans.

Kendall Leads in Skeet Competition

Theodore Kendall still remains at the head of the list of shooters in the competition for high honors of the Taftville Skeet club, whose course is located at Bilsville, Lisbon. Friday afternoon practice was held for about three hours in which other fine scores were recorded, 18 being the next best by Lawrence Krauss. A seventeen was made by George Kramer. Another shoot will be held next Saturday afternoon.

Brush Fire Near Park Entrance

Sunday afternoon at 3.28 o'clock the fire department responded to an oral alarm for a brush fire near the Rockwell street entrance to Mohegan park. Engine No. 3, from the Joseph Perkins road station, and Squad A answered the call.

DIED

HALL — In Pawcatuck, Stonington, April 8, 1928, suddenly, Miss Mary Louisa Hall, aged 76.

FUNERAL NOTICES

CARROLL—In this city, April 7, 1928, Jennie Harrington, wife of David J. Carroll.

Funeral from the home of her parents, Mr. and Mrs. Frank B. Harrington, No. 25 Eighth street, Tuesday morning at 8:20. Requiem mass in St. Mary's Memorial church at 9 o'clock. Burial in St. Joseph's cemetery.

THOUSANDS OF SATISFIED PATIENTS IN NEW LONDON COUNTY OUR RECORD

Franklin, Inc., & United Specialists, 56 and 58 Franklin Street

One Week Only

ENDING SATURDAY.

Our Oculist (M. D.) will examine and fit your eyes with Zylo shell glasses, fitted with convex lenses, at the unheard of price of

$1.50

We Guarantee Our Glasses to be Correct and will make any lens changes without charge for one year.

This offer is an advertising proposition pure and simple—your advantage is a superior grade of goods from the largest and most reputable optical factories in the world, at a special low price—our profit is making new acquaintances and winning their confidence.

Examination Free

"Torik" Glasses Complete for $4.50.

Kryptok Invisible Bifocal Lenses for $10.00.

Oculists' prescriptions filled at half price.

Headaches and nervousness and other troubles far remote from the eyes are oft-times the direct result of an eye strain, which if corrected with the proper glass, would give immediate relief. It is not necessary for the eye to be sore to indicate their need of glasses. In many cases the eye may be perfectly healthy but glasses may be needed for the reasons which are only apparent to the physician or skilled oculist.

Caution about the Use and Selection of Spectacles

Persons having normal vision will be able to read clear print at a distance of 16 inches from the eyes with ease and comfort; also will be able to read it with ease and comfortably, if possible to do so your eyes are defective and should have immediate attention. Persons who are obliged to stand from reading or sewing, or if the letters appear blurred and run together, it is a sure sign that your eyes are needed. The latest and up to the minute system of examination and fitting of glasses, by an expert optometrist. Continued use of these powerful lenses, when a positive injury from the constant strain upon the muscles of the eyes compelling them to supply the defects in the glasses.

Franklin, Inc., & United Specialists

Hours 1:30 P. M. to 5:00 P. M.

We Are Located Permanently at 56 and 58 Franklin Street

Norwich, Conn. Phone 2176

New London Office at 50 State St. Other offices in New Haven, Hartford and New York City.

ACADEMY HAS BRILLIANT DIAMOND RECORD FOR PAST TWO SEASONS

There are few schools in the country its size that can claim the record that the Academy has run up in late years and especially the past two. And this, coming after several seasons of drab fortunes is probably more noticeable.

In the past two seasons the Academy has won 33 games and lost but five on the baseball field. In 1926 the Red and White won 17 and lost three, while last year 16 games were won and 2 lost. In 1925 12 games were won and six lost, while in 1924 ten games were won and six lost. This makes 55 games won and 17 lost in the past four years. Although fairly good work had been done up to that time, many are convinced that the real fire was not fanned into flame until that memorable 8 to 6 victory over Bulkeley here in 1925. Since then the Wildcats have ruled supreme in eastern Connecticut.

Earle E. Brigham has coached the teams during this time and of course most of the credit goes to him. For a school of less than 1,000 pupils, ranked as Class B, the mark set by its baseball representative is certainly a hefty one. During the last two years the locals have scored 322 runs against 124.

Last year, for the first time in over 40 years, the Academy annexed the state title, although many thought that in 1926 the bunting should also have come here. Last Memorial day settled the issue for once and all when Warren Harding of Bridgeport fell at the campus by a 4 to 3 score.

Many of the victories during the last four years have been Class A schools, ones that have a much wider field from which to select candidates.

Now, the season of 1928 is dawning, and, although five regulars were lost by graduation hopes run high among the student body that the title will remain within N. F. A.'s walls.

The following is the local's record for the past two years:

1926.

N. F. A.		
18	Alumni	2
5	Pomfret	2
11	West Warwick	5
5	Plainfield	4
9	All-Stars	0
9	Windham	2
6	Weaver	5
3	Crosby	0
9	Chapman Tech	1
11	Torrington	2
13	Stonington	2
0	Bulkeley	1
9	Plainfield	0
9	Westerly	11
10	Bulkeley	0
7	Windham	6
2	Chapman Tech	12
12	Stonington	0
6	Westerly	3
3	Westerly	0

Recapitulation. Played 20. Won 17. Lost 3. Points scored 167. Opponents 58.

1927.

N. F. A.		
11	Alumni	0
10	Plainfield	0
15	Wilby	5
4	Chapman Tech	2
12	Windham	1
1	Hillhouse	3
9	Westerly	8
9	Torrington	4
11	Stonington	5
13	Weaver	4
12	Chapman Tech	3
6	Bulkeley	5
2	Westerly	5
11	Bulkeley	10
4	Warren Harding	3
13	Stonington	1
8	New Britain	0
6	Westerly	5

Recapitulation: Played 13. Won 10. Lost 2. Runs scored 165. Opponents' runs 66.

PAYNE, OKLAHOMAN LEADS RUNNERS INTO HOME STATE

TEXOLA, Okla., April 8—(AP)—Andrew Payne of Claremore, Okla., led C. C. Pyle's cross-country marathoners into the control point here today. Payne received a typical southwestern welcome when he completed the 35 mile lap from McLean, Tex., in 6.15.40. His elapsed time for the 1303.4 miles from Los Angeles was 221.29.37.

Arnye Suiomenin, of Detroit, who this morning held the lead in elapsed time for the trek from the coast, pulled a tendon twenty one miles out of McLean and was brought in by a patrol wagon for medical attention. He later returned to complete his day's distance.

Peter Gavuzzi of Southampton, England, finished second in today's jog in 5.30.41 for an elapsed time of 224.04.02. John Salo, Passaic, N. J., was third in 5.31 flat and his elapsed time was 242.18.14.

Monday's lap will be 31 miles to Sayre, Okla.

Tony Toste, Berkeley, Calif., quit the race today, a victim of exhaustion.

RANGERS TO HAVE OUTSIDE GOALIE FOR REST OF SERIES

MONTREAL, Que., April 8—(AP)—The New York Rangers will have a goal keeper from some other pro hockey club to replace Lorne Chabot, regular net guardian, who sustained a serious injury to the left eye in the second Stanley cup game with the Maroons here last night.

Directors of the Maroons said today they will ask President Frank Calder of the National Hockey league to waive the rule on substitution of injured goalkeepers and stated they would confer with the Rangers' officials to reach an agreement as to the relief player to fill the Ranger net for the remainder of the series.

The Maroons interpret the rule to mean that only a player under contract with a club can be substituted for goalkeeper. Manager Lester Patrick of the Rangers replaced Chabot in last night's clash.

KENNEY'S VICTORY GIVES WILLIE HOPPE FIRST PLACE

CHICAGO, April 8—(AP)—Willie Hoppe of New York went into undisputed first place in the National three cushion billiard tournament tonight when John Layton of St. Louis was defeated by Ben Kenney of Chicago, 50 to 47, in 61 innings.

GENO PECHEENI TO FIGHT IN NEW BEDFORD TONIGHT

Geno Pecheeni, clever Smoke Shop featherweight, fights for the first time in New Bedford, Mass., this evening.

GENO PECHEENI

Young McCarthy was at first slated for this scrap but, being out of condition he passed it along to his local brethren.

Pecheeni takes this bout on short notice but, realizing that a win will be a great boost, intends to show the Bay State fans some real work.

ASHLAND, KY., SHOWED FINE FORM IN WINNING CHI. TITLE

CHICAGO, April 8—(AP)—In addition to its fame as the state of beautiful women and blue-blooded horses, Kentucky today boasted another appellation—the home of the best high school basketball team in the United States.

Coming to the University of Chicago's tenth annual national interscholastic basketball tournament last week unheralded and unsung, its state champion, Ashland, eliminated one state champion after another and last night climaxed its spectacular record by defeating the strong Canton, Ill., team 15 to 10, for the national title.

The tourney, which attracted 40 of the nation's best high school teams, was a great victory for the blue grass state. Not only did it produce the new champion, but it provided the most picturesque team ever to participate in the 10-years of tournament play in Carr Creek. This fighting band of mountaineers, which learned basketball without a paid coach and on a vacant lot and without gym suits, was the sensation of the week's play. Going to the quarter finals the team defeated representatives of cities that could place the tiny settlement of Carr Creek in one of their square blocks and not even notice it.

Defeat of Canton by Ashland was due to fouls and the pretty stalling game played by the Kentuckians in the last quarter. Ashland played errorless basketball for not one personal foul was called against a player either last night or during the entire tournament.

This was Ashland's path to the title:

Ashland 20, Naugatuck, Conn., 13.
Ashland 41, Oregon, Mo., 22.
Ashland 29, Morris, Ala., 16.
Ashland 20, Vienna, Ga., 19.
Ashland 15, Canton, Ill., 10.

Wheeling, W. Va., won the consolation finals by defeating Naugatuck in a close game, 29 to 28, while Grand Forks, North Dakota, won third place in the championship round by downing Vienna, 22 to 17.

SHOCKER REINSTATED, EXPECTED BACK TO YANKS

CHICAGO, April 8—(AP)—The lure of the baseball diamond has proved too much for Urban Shocker, veteran pitcher of the New York Yankees.

Several weeks ago, he decided he would devote his time to his radio store in St. Louis and subsequently handed in his resignation to the Yankees. Yesterday, at his own request, Commissioner K. M. Landis reinstated him.

He is expected to again don the Yankee uniform.

U. S. WINS FINAL SINGLES WITH MEXICO DAVIS CUP TEAM

MEXICO CITY, April 8.—&—The United States Davis cup team, by winning the final two singles matches from the Mexican players today, made a clean sweep of the round, having turned back their opponents in two singles events Friday and in the doubles Saturday. John Hennessey and Wilmer Allison were the United States victors today, the former defeating Robert T. Kinsey 6-2, 6-0, 6-3, while Allison was carried through four sets before conquering Alfonso Unda, 4-6, 6-3, 8-6, 7-5.

HAROLD TALBERT ON PASTIME CARD

Amateur boxing returns to Norwich this week Friday with the Pastime A. C. show at Olympic hall. Several fast bouts have been lined up with many promising all kinds of action.

Harold Talbert, the car barn champion, returns to the war with this show, meeting Al Carpenter of Willimantic. In this boy, the local favorite is meeting no set-up but on the other hand a real stiff puncher and one that promises to furnish a real battle through the entire minutes. However, Talbert's many admirers are not worrying for Harold has gone through some stiff training during the last few days and starting tonight will hit the final grind that leads up into the ring on the week-end. This will be Talbert's first ring appearance since his affair with Farmer Steve, about a month ago.

Capt. McLean of Willimantic has another boy, weighing 220 pounds who will in all probability meet the Westerly woodchopper, who may be a relative of Steve Brody, cause he is willing to take a chance.

The Sub Base team will also be on hand and "Pop" Connelly's boys are rarin' to go against them. Of course the Norwich boys will also be present including Vic Darr, Mush Moriarty, Young Mara, Young Hagen and Frankie Foster. It is also fairly certain that Westerly will have a team for this show.

ACADEMY STARTS HARD WEEK OF WORK TODAY

The Academy will get into their last five days of practice before their opening game this afternoon at the campus. The season today will start at 1 o'clock and is expected to be a long one. Capt. Goldblatt will be in charge, Coach Brigham not being slated to return until Tuesday.

The Wildcats open their season Saturday with the Alumni and then have three games next week.

HIGH SCHOOL PROSPECTS

Bulkeley Higt (Hartford).

Bulkeley High of Hartford is less than two years old, having opened in September, 1926, so that this baseball campaign, naturally, is its second. Coach Babe Allen has plenty of material and a good number of it is regarded as promising.

He didn't lose many of last year's fairly good team and Bulkeley, for that reason, ought to do a lot better during the coming games. In Carasoso, rugged catcher, he has one of the best receivers in Hartford and he ought to be a big help this spring. The infield is a bit better than average with Joe Farrell, a brother of Frankie, who has played in Norwich with Taftville and Riverview, as the leading figure. The outfield is probably the best part of the team. The pitching department needs strengthening but out of the material at hand, it is expected that this deficiency will be remedied.

Bulkeley plans a 12 or 15 game schedule and has the Academy booked for a tilt here the middle of May. This will be the first appearance on an Academy diamond schedule for Bulkeley but the Hartford team carries a name that ought to make for some fast going throughout.

Tomorrow—Crosby High (Waterbury).

'BOUT SPORTS

Plenty of local favorites are working with Joe Faber, local boy, who is the leading candidate for the shortstop position at Montreal in the International league. Frankie Stapleton, formerly here with with the Kaceys, is playing first base in fine style, and Jimmy Bishop, who pitched for Riverview in the Martaft series last fall, is also doing good work in his line. Both these boys played against the Bridgeport Bears of the Eastern league Saturday. Faber didn't get any hits but he played a nice game afield. Stapleton got a triple, one of the leading clouts of the game.

Walter Linder, Deep River pitcher, who blanked Chapman Tech with ease Saturday, allowing but three hits and fanning 20 in so doing, is rated as one of the best "small school" pitchers in the state. Only last year he let Bacon Academy of Colchester down with neither a hit nor a run. At the end of the school year he went into the Middlesex County league and pitched well. This team plays N. F. A. here April 20.

NATIONALS DRAW AT ONE ALL WITH BRICKLAYERS

NEW YORK, April 8—(AP)—The New York Nationals and Chicago Bricklayers struggled to a 1-all draw in the final of the national challenge cup soccer championship at the Polo Grounds here today. The club sscored in the first half and although two overtime periods of 15-minutes each were played, the issue remained deadlocked.

Following the game the managers of the elevens conferred with soccer officials and decided that the playoff of today's tie will be held in Chicago next Sunday.

About 20,000 fans witnessed the tilt.

CHAPMAN TECH FALLS BEFORE DEEP RIVER

NEW LONDON, March 8.—With Walter Linder twirling in mid-season style, Deep River High had little trouble with Chapman Tech here Saturday afternoon at Morgan park, winning to 0. The visiting twirler allowed Tech but three singles and fanned 20 while Deep River found two local pitchers for nine hits. This was the opening game of the eastern Connecticut high school season.

Chileans Win

BARCELONA, Spain, April 8—(AP)—The Torraiva brothers of the Chilean Davis cup team today defeated the Spanish combination of Falquer and Morales in the doubles contest, 4-6, 6-2, 6-3, 7-9, 6-2.

KANSAS CITY PREPARING FOR DAVIS CUP MATCHES

KANSAS CITY, April 8 —(AP)—Kansas City tennis fans are preparing for the Davis cup matches between the United States and China here May 25, 26, and 27. The matches will be played on the courts of the Rockhill Tennis club.

SPORTING NOTES

Seventeen nations are to compete in the international amateur chess tournament at The Hague in July.

The minor league attendance record for opening day is 28,894, set by the Kansas City A. A. club last year.

Lawn tennis is perhaps the favorite game in Afghanistan, but polo is popular, and cricket, football and billards are played.

Sonja Henie, the Norwegian girl who for the second time has won the world's figure skating championship for women, is not yet 16.

Bob Pearce, the sculler who will represent Australia at the Amsterdam Olympiad, is a son of Harry Pearce, former professional champion of the world.

With 13 teams in three leagues, North Carolina claims the distinction of having more cities represented in organized baseball than any other state in the union.

In a certain parish in Yorkshire, England, a great football match is played annually on Good Friday, each member of the winning team receiving a glass of hot milk, two hot-cross buns, and a new halfcrown.

Cubs 13, Kansas City 4

KANSAS CITY, April 8—(AP)—Chicago's Cubs walloped the Kansas City Blues 13 to 4 in the second exhibition game here this afternoon. Score:

Chicago (N) ... 0 4 1 3 0 2 1 2 0—13
Kansas City (A) 0 0 1 1 0 0 0 1 0 1— 4

Jones, Malone and Gonzales; Warmouth, Fetts, Alter and Wirts, Clark.

Reds Beat Indians Again

CINCINNATI, O., April 8—(AP)—Cincinnati made it two straight from Cleveland by winning 7 to 5 today. The game was played in near freezing weather.

Score:

Cleveland (A) .. 2 0 0 0 0 2 0 1 0—5
Cincinnati (N) . 1 1 0 0 0 0 2 3 x—7

Grant, Harder, Collard and L. Sewell, Myatt; Rixey, Edwards, Kolp and Picinich, Sukeforth.

CLOSE RACE SEEN IN BOTH LEAGUES FOR SEASON, OPENING TOMORROW

(By the Associated Press)

Major league baseball clubs face the opening of another campaign with many between season changes and in great physical condition. As the players wait at the barrier, two reasonable suppositions stand out, one in each league.

Yanks No Stronger

The New York Yankees, favored to repeat as champions of the American league, will have to fight for it. Last season New York swept to the championship, 19 games ahead of the nearest opposition. This season th world champions have given no convincing indications that they were better than they were in 1927 while the opposition has been strengthened.

The National league race, thrilling to the final moments last year, promises to be just as exciting in 1928. Pittsburgh, St. Louis, New York and Chicago have their supporters who confidently believe that they can win.

The Philadelphia Athletics, Washington Senators and Detroit Tigers are expected to stand in the way of a Yankee runaway race.

While the American league second division places have been conceded, without their approval or consent, to Chicago, Cleveland, St. Louis and Boston, arbitrary assignment of National league clubs to places in the also ran class provokes an argument that grows heated as the opening of the season approaches.

Boston Hopeful

Boston, with Hornsby at second, believes the Braves will be hard to beat and Cincinnati fans see hopes for the Reds, with better pitching indicated by early returns. Brooklyn, well fortified with battery strength, pins its hopes to a team that has undergone radical revision. The pace at the moment seems too fast for the Phillies.

Pitching will tell the tale in both leagues before the final gun is fired. The heavy artillery of the Yankees must be silenced to get the American league champions out while bidders for the choice positions in the National league are counting on their moundsmen placing them there.

A'S HAVE STRONG HOPES; PHILLIES STRONGER, BUT—

PHILADELPHIA, April 8—(AP)—The Philadelphia Athletics face the opening of the twenty-eighth season of the American league Wednesday optimistic of their chance to end the championship sway of the New York Yankees, whom they will face in the opening game. Whereas they entered the race of 1927 with a new shortstop and a new first-baseman, the Athletics will enter an experienced and seasoned team in this year's hunt for the gonfalon.

With the exception of Al Simmons, who will be out of the game for the first week or so nursing a sprained ankle, the team is in fine physical condition. Ty Cobb and Tris Speaker, playing their first season together after 20 years of rivalry, are faster than they were a year ago and have been hitting the ball hard.

The Athletics believe their sole advantage over the world's champions rests with their pitching staff.

Manager Connie Mack is depending largely on his three left-handers, Grove, Walberg and Orwoll, to stop the siege guns of the Yanks in the season's 22 clashes between the two pennant favorites.

The Mackmen are well fortified for eventualities with Captain Eddie Collins, Jimmy Dykes, Walter French and two newcomers, Shortstop Joe Hassler and Outfielder George Haas, resting on the bench.

Burton Shotton, who succeeded Stuffy McInnis as manager of the Philadelphia Nationals, he apparently strengthened his team with recruits Bill Kelley and Pinkey Whitney, on first and third, respectively; and with Jimmy Ring, Russell Miller and Ray Benge in the pitching box, the Phillies have hopes of rising from their perennial position in the cellar.

Opening the season at Brooklyn with the Robins, who have added hitting and fielding strength to support their fine pitching staff this year, the Phillies lack even the hope of getting off to an early season spurt. Ring probably will be the Phillies opening pitcher.

CARDS PRESENT VETERANS; BROWNS HAVE YOUNGSTERS

ST. LOUIS, April 8—(AP)—Determined to take a fall out of the National league champions in the initial appearance of the season, the St. Louis Cardinals, tried and true, are primed for their opening appearance here against the Pirates Wednesday.

A no less determined bunch of youngsters clad in the spangles of the St. Louis Browns, are anxiously awaiting their opportunity to enter the American circuit campaign at Detroit on the same afternoon.

Generally conceded as championship contenders, the Cards will probably go into the initial struggle with the Veteran Jess Haines on the mound, while Sam Gray, supported by Dan Howley's youthful combination, is bent on turning back any hitting gesture of the Tigers.

The Browns will be made up of new players, but in spite of the prediction that the club will finish near the bottom, close followers are optimistic. Cardinal fans are looking to the Red Birds to walk off with the National loop pennant despite the placing of the Pirates at the top by Critics.

BRAVES MAY TRADE MORE; RED SOX MAY ALSO TRY ONE

BOSTON, April 8—(AP)—A hint of several last minute trades designed to still further strengthen both Boston teams, featured final preparations of the Braves and Red Sox for the season's curtain raisers this week. The Sox open against the Washington Senators at the Capital on Tuesday and the Braves meet the Giants in New York on Wednesday.

At least one more sensational deal appears to be in the making for the Braves, this time with the Cincinnati Reds. It is rumored that the line is out for Joe Genewich, Braves pitcher, and Doc Gautreau, infielder, to go to the Reds in exchange for George Kelly, first baseman, Pete Donohue, holdout Red pitcher and Bubbles Hargrave, catcher. Such a shift would seem to cap even the famous deal which sent the Braves mainstay behind the plate and two others to New York for Rogers Hornsby, new tribe captain.

The sudden appearance of President Bob Quinn of the Red Sox in Columbus, O., yesterday for a confab with Manager Bill Carrigan led to speculation on the possibility that the Braves may not be the only Boston club to be engineering last minute swaps, officially there was nothing for publication, however.

Kent Greenfield on the mound and Zack Taylor behind the plate took like the Braves opening battery choices in New York Wednesday, while the Red Sox probably will rely on Danny McFayden to do the hurling and Fred Hofmann as a backstop after President Coolidge tosses out the first ball in Washington Tuesday.

Indians Expect Pitchers Will Win

CLEVELAND, Ohio, April 8—(AP)—Although on paper they appeared to be no stronger than last year when they finished in sixth place, the Cleveland Indians confidently expect to finish no lower than fourth in the impending struggle for the American league pennant.

This is the consensus of the Redskins individually. However, the critics feel that fifth place would be more natural to them. But the Tribesmen point out that the pitchers are rounding into shape and feel that reserve strength will be added where it was lacking last year.

Their optimism is based upon the assumption that Uhle and Hudlin will win twenty games apiece; that Shaute and Buckeye each will claim twelve victories and that twenty more can be counted on from Miller, Levsen Brown, Bayne and Grant. This estimate would give the tribe a total of 84 victories, eighteen more than they won last year and two more than the Tigers won in landing fourth place in 1927.

Pitchers Carry Tigers Hope

DETROIT, April 8—(AP)—The burden of success or failure of the Detroit Tigers' bid for American league honors this season is believed by a majority of the critics to rest with the club's pitching department.

A well balanced, smooth working infield, cheered by the return of the diminutive Jackie Tavener at shortstop, and a heavy hitting outfield, bolstered by the presence of Harry Rice, procured from the St. Louis Browns, promises plentiful support for the moundsmen if they deliver.

Moriarty indicated he probably will start his ace, Earl Whitehill, against the St. Louis Browns in the opening game here Wednesday.

Lightforme Wins

PARIS, France, April 8—(AP)—Glorious Easter weather with warm sunshine brought out thousands of horse racing enthusiasts at Auteuil today where Lightforme, an outsider, captured the rich president republic stakes worth 150,000 francs (approximately $30,000).

BASEBALL NEWS

RUTH AND GEHRIG AGAIN GET HOMERS AND YANKS WIN

NEW YORK, April 8—(AP)—The famous home run act, Ruth and Gehrig, won the applause of some 25,000 fans today at the Yankee stadium while the Yankees evened the count in their exhibition series with the Brooklyn Robins by capturing the second clash by 7 to 3.

Lou Gehrig clapped out his third circuit smash of the exhibition tour in the fourth inning with none on base while George Herman propelled one of Bill Doak's spit ball heaves into the right field bleachers in the eighth with two runners on.

Jumping Joe Dugan contributed a home run to the Yanks score and Max Carey lifted a four-bagger for the Robins. Score:

New York (A) .. 0 2 0 1 0 0 0 4 x—7
Brooklyn (N) .. 2 1 0 0 0 0 0 0 0—3

Moore, Pennock and Collins, Dickey; Vance, Doak and Henline.

Giants Win in 14 Innings

WASHINGTON, April 8—(AP)—The New York Giants had to go fourteen innings today to take an exhibition game from the Washington Senators, 8 to 6.

The Giants brought in two runs in the fourteenth when Rousch scored on O'Doul's triple and O'Doul came in on Lindstrom's single.

Gillis took the day's honors at batting. He made a triple, a double and a single.

Score:

New York (N)
0 0 4 0 0 2 0 0 0 0 0 0 0 0 2—8
Washington (A)
0 0 1 1 1 0 0 0 3 0 0 0 0 0 0—6

Cantwell, Henry and Hogan; Zachary, Vanalstyne, Braxton, Griffin and Tate.

Pirates Lose

MEMPHIS, Tenn., April 8—(AP)—A home run in the tenth inning by Taylor, former Pittsburgh sandlot player, gave the Memphis club of the Southern association its second exhibition victory over the Pittsburgh Pirates here today, 3 to 2.

Memphis tied the score in the ninth on a single, two bases on balls and an error by L. Waner. Brillheart, first up in the tenth fanned, and then Taylor sent the ball over the centerfield fence.

Score:

Pittsburgh (N) 0 0 0 1 1 0 0 0 0 0—2
Memphis (SA) ..0 0 0 0 0 0 0 0 2 1—3

Miljus, Bartholomew and Gooch; Kelley, May, Shepherd, Brillheart and Barrett.

Giants' Seconds Lose

JERSEY CITY, N. J., April 8—(AP)—With Thormahlen and Bagby pitching in masterly fashion, the Jersey City Skeeters whitewashed the New York Giants' second team by a score of two to nothing here this afternoon.

Bill Walker, young pitching sensation of the Giants was wild in the opening inning, walking four men after two were out and forcing Rapp in with a run.

Score:

New York (N) .. 0 0 0 0 0 0 0 0 0—0
Jersey City (I) 1 0 1 0 0 0 0 0 x—2

Thormahlen, Bagby and Devine, Head; Walker, Porter, Levy and Cummings.

Games Called Off

TOLEDO, O., April 8—(AP)—Boston Nationals-Toledo American association exhibition game called off, cold.

COLUMBUS, O., April 8—(AP)—Boston American league, Columbus American association exhibition game called off, cold weather.

WICHITA FALLS, Tex., April 8—(AP)—Detroit (A)-Wichita Falls (TL) cancelled, cold.

INDIANAPOLIS, Ind., April 8—(AP)—Chicago Americans-Indianapolis American association exhibition game called off, cold.

Cards Even Series

ST. LOUIS, April 8—(AP)—A double by Douthit which scored Sherdel in the eighth, allowed the St. Louis Cardinals to even the two game city series with the Browns 2 to 1 here today. Both teams crowded across a run in the opening stanza.

In spite of a bright sun, the day was cold, but some 15,000 fans braved the weather to see the Cards flash winning form. Score:

St Louis (A) . 1 0 0 0 0 0 0 0 0—1
St. Louis (N) .. 1 0 0 0 0 0 0 1 x—2

Coffman, Crowder and Schang; Johnson, Haines, Alexander, Sherdel and O'Farrell.

SPORT SLANTS

By ALAN J. GOULD
(Associated Press Sports Editor)

NEW YORK, April 8—(AP)—A week has elapsed since the momentous matching of Gene Tunney and Tom Heeney for the heavyweight championship without much, if any rise in the fistic blood pressure.

3 to 1 Right Odds

Actual wagering has substantiated the originally suggested odds of 3 to 1 on the champion. Honest Tom has been located in Paris, having difficulty with a dress shirt, while Gentleman Gene, more accomplished in that line, is preparing to establish training camp at Speculator, N. Y., later this month.

The ballyhoo is in a touch spot just now, with the circus in Madison Square Garden and the baseball season getting under way. It may gather headway a little later; in fact it must do so if the bout is not to be a financial flop but at the moment most of the boys, when the big bout is mentioned, are inclined to yawn and inquire: "What of it?"

How will Tunney and Heeney draw? Nothing, it is safe to say, like the battle of the almost three millions at Chicago last September between Gene and Jack.

But with the prospect of a $40 top, if the fight is held at either the Yankee stadium or the Polo Grounds, it would figure to gross around $1,550,000.

Lower Gates

The last heavyweight title fight in New York, between Dempsey and Firpo at the Polo Grounds, drew close to $1,200,000 from some 85,000 spectators with a top price of $27.50.

Most of the boys predict that with the passing of Dempsey, temporarily if not permanently, the "gates" will strike a downward scale. Since the big fight slated for this July will be the first title affair in which the old Manassa Mauler has not been involved since 1919, it will be interesting to see what effect, if any, it has on the appeal to the customers.

Jack Sharkey and Jack Delaney, either one of whom something over a year ago was regarded as a sure shot for a championship bout, now have been matched in what the promoter is particular to explain is "just a fight."

This explanation seems hardly necessary to the boys after the way Sharkey and Delaney performed in the winter's jousts at Madison Square Garden.

But with nothing to worry about the two Jacks may toss caution to the winds and stage a rattling scrap on April 30. The theory seems to be that elimination bouts cramp the style of most heavyweights whereas in "just a fight," possessing no special significance, they may actually get rough.

It doesn't pay to lead the hockey leagues during the winter season! The Montreal Canadians and the Boston Bruins, who led the Canadian and American divisions of the National Hockey league, aren't in the world's series at all.

Under the hockey system of playoffs among the three leading teams in each group the Canadian and Bruins were eliminated by the Maroons and Rangers. The theory is that if they are not good enough at the close to beat the second place teams don't deserve the top ranking but this system nullifies the otherwise superior work of a whole season.

Lucky For Pirates

If such a system prevailed in major league baseball the Pirates wouldn't have been in the last world's series. The Bucs lost their last series to the Giants and also to the Reds. In 1926 the Yankees weren't the strongest club in the American league at the finish either. They barely were able to save their lead from being wiped out entirely by the second-place Cleveland club.

EARNINGS PER SHARE OF LEADING CORPORATIONS

NEW YORK, April 8.—(AP)—Earnings per share of leading corporations reporting during the week, were:

	1927	1926
American Linseed Co ..	$4.69	...
Am Mach & Fdy Co ..	7.69	4.73
Bang & Aroostock R R	3.41x	3.69
Eastman Kodak Co ...	9.16x	9.50
Erie Railroad	.63x	6.72
Fid-Phoen Fire In Co.	15.11	2.04
Insp Consol Copper Co .	.52	1.12
Kan City South RR. ..	3.53	4.81
Lehigh Valley Coal Co..	1.81	2.92
Lone Star Gas Corp. ..	2.48x	3.39
Magma Copper Co	2.02	2.96
Nat Elec Pow Co "A".	5.46	6.77
National Surety Co	13.04x	25.90
Owens Bottle Co	5.02x	6.30
Sloss-Shef St Ir Co...	6.82	16.38
Vacuum Oil Co	10.17x	9.61
White Motor Co.	....	2.72

(x) Increased capitalization.

American League Socces

At Tiverton, R. I.: Fall River 3; New York Giants 0.

All Stars Win

In a thrilling game Sunday at Versailles the West Side All Stars scored a win over the Versailles Cubs by the score of 8 to 5.

Exhibition Baseball

At Providence: Pittsfield (E) 6, Providence (E) 3.

YOUTH UNDER ARREST CONFESSED 40 ROBBERIES

NEW YORK, April 8.—(AP)—Brooklyn police today believed they had solved two-score burglaries in the Fort Hamilton and Bay Ridge sections with the arrest of Harold Valentine, 18 years old, his wife, Gladys, 19, and the recovery of $200,000 worth of stolen jewelry and clothing. Valentine told the police he came here seven or eight months ago from Newton, Mass., where he lived at No. 1 Greenwood avenue.

The youth was arrested last night on a charge of disorderly conduct. Detectives said he confessed 40 robberies and accompanied police on an automobile tour in which he pointed out a number of homes he had robbed. His wife, held as an accomplice, said she had pawned $50 worth of her husband's loot, but denied knowledge that it was stolen.

UNFAVORABLE WEATHER FOR TRANS-ATLANTIC FLIGHT

BALDONNEL AIRDROME, Irish Free State, April 8—(AP)—The German plane Bremen was still held here today by unfavorable weather reports.

In addition there was the matter of insurance for Colonel James Fitzmaurice who has been given a leave of absence by the Irish Free State air service so that he may act as co-pilot of the Bremen, with Captain Hermann Hoehl, provided a policy can be obtained on him for the benefit of his wife and eight-year old daughter.

The two pilots and Baron Von Huenefeld, sponsor of the project and cockpit passenger of the plane, are ready to go at short notice. The machine itself needs only to be rolled out onto the runway. It has been thoroughly tested out by mechanics and its full load of fuel is aboard.

FATHER AND SON SUE FOR $12,000 DAMAGES

Damages aggregating $12,000 are sought in two suits brought in the superior court against William Simonelli and Nelda Bellicchi, both of this city, according to papers served by Deputy Sheriff George H. Stanton. Philip Kirstein also of this city sues for $7,000 while his son, Raymond, sues for $5,000 damages.

Kirstein and his son were riding in a truck on Feb. 2, 1928 at Tafts station on the highway leading from Taftville to Norwich when it figured in a collision with an automobile owned by Simonelli, resulting in injuries to both plaintiffs, according to the papers in the suit. The Simonelli car, it is alleged, was in charge of Bellicchi and the latter was operating the auto under instructions from Nellie D. Corcoran, as Bellicchi had no operator's license.

J. P. MORGAN AND PARTY AT STAMBOUL, TURKEY

STAMBOUL, Turkey, April 8—(AP)—J. P. Morgan's yacht anchored in the Golden Horn tonight. Mr. Morgan and his party are here at the invitation of his cousin, Joseph C. Grew, who has just been confirmed as American ambassador. They were guests at an embassy dinner this evening.

The tourists have been protected from the onslaught of the usual swarm of oriental guides by an arrangement of Mr. Grew whereby one of the most charming girls in Constantinople society, a daughter of the former governor of Jerusalem, will conduct Mr. Morgan and his guests on sightseeing trips to the mosques and bazaars during their two days stay here.

VILLAGE SACKED BY NICARAGUAN REBELS

MANAGUA, Nicaragua, April 8.—&—Advices to President Diaz from Cape Gracias Dios says that a group of bandits, believed to be followers of Augustino Sandino, sacked the village of Sangsang, 150 miles from the mouth of the Coco river, obtaining a quantity of supplies.

Babe Ruth

LOU GEHRIG

MANY E. CONN. BOYS IN COLLEGE BALL

Eastern Connecticut boys are again taking a big place in the realm of college baseball. Although the season has not yet really started, still these boys have already begun to make their marks at the diamond sport on varsity and freshmen rosters.

Joe Smith of Westerly probably heads the list for his dazzling performance Saturday for Providence college against Northeastern university of Boston when he allowed three hits and no runs to win, 3 to 0. Another boy, Bill Ringland, is a regular on the William and Mary nine at Williamsburg, where Sam Wilcox is golf captain. Ringland has the third base post this year and to date has shown well. Smith is a Westerly high graduate and Ringland hails from the Academy. Eddie Mansfield, of Bulkeley, is the regular first sacker at Catholic university and is doing fine work.

Joe Barry, former Bulkeley infielder, is now out of the New York university lineup with a bum ankle, it coming after he had made a strong bid for second base. Whether it will keep him on the sidelines for the rest of the year is not known as yet. Pheno Tombari, ex-Academy athlete, is a strong contender for the shortstop berth at Conn. Aggies. Pheno was freshman captain at Storrs last spring. "Pop" Williams, of Danielson, is after the catcher's job at the Aggies, while there are others who are, as yet, still in the preliminary end of their training. Ray Yerington, ex-N. F. A. star, is expected to be a strong candidate at Springfield college for the freshman nine. Hymie Sadinsky, another former Academy player, is at Columbia, but is so busy with studies that he will not play this year.

WESTERLY

FREIGHTER ON WATCH HILL REEF DUE TO DENSE FOG

WESTERLY, R. I., April 9—With dense clouds of black drifting all day from her single stack toward Block Island, the British freighter Ellaston, Capt. William Morgan, remained hard and fast on Watch Hill reef, off lighthouse point, Watch Hill. Equally dense smoke poured from a tug lighter which ran alongside in an unsuccessful attempt to get off the steamer with her cargo of lumber, partly destined for New London and which was nearly a month overdue. The steamer went upon the reef to the south, a short distance to the eastward of the Clyde Line steamer Onondaga, which went on the reef in July 1913 and from which sunken hull two spars have been familiar channel marks ever since. At the time, about 7 a. m. when the freighter struck, the fog was very dense and no distress signal were set, but a wireless was sent to New London for help. It was only when the New London wrecking concern telephoned to the Quonochontaug coast guard station as to the location that the Watch Hill station, Capt. Amos E. Broadmeadow, learned of the mishap. As the fog lifted the steamer was seen from Watch Hill point. Capt. Broadmeadow went to the boat and learned that there was no immediate danger for the 36 men aboard. Capt. Broadmeadow, about to go on a leave of absence, was succeeded Sunday afternoon by Capt. Clarence Peckham of the Fishers Island station.

Besides Capt. Morgan, Chief Officer L. McDonald and Chief Engineer George Adamson, there are 33 members of the crew. The Ellaston, owned in Glasgow, Scot., left Vancouver, B. C., March 7, carrying a cargo of three and one-half million feet of lumber. Early Saturday evening the vessel encountered a dense fog which settled over Long Island and Fishers Island sound within a few minutes.

Capt. Morgan worked his way along the South County Coast line successfully until he undertook to pass the Watch Hill Point to make Fishers Island sound, which would take the vessel into New London. The vessel grounded in a fog so dense that it was almost impossible to see the water from the deck of the vessel.

On Sunday morning in answer to the wireless message, two coast guard boats, one a 75-footer and the other the Marion, 125 feet, arrived at about 11 o'clock. Later a tug from the Merritt-Chapman-Scott company arrived from New London and were alongside the Ellaston this afternoon. The steamer struck the rocks on the reef with such force that a big hole was stove in her bottom forward and before noon today it was reported that there was 21 feet of water in her forward peak.

MRS. BILLINGS H. PAYNE DIES SATURDAY AT HOSPITAL

(Special to The Bulletin)

WESTERLY, R. I., April 8—Ervilla J. Ribbins, 7, widow of Billings H. Payne, died Saturday at Westerly hospital where she has been a patient for some time.

Mrs. Payne, a native of Norwich, Conn., was a daughter of Orrin and Julia Tefft Robbins. With her husband she moved to Westerly from Norwich in 1905. Mr. Payne died about four years later. Mrs. Payne was a member of the First Baptist church and Hancock Woman's Relief Corps. She was mother of Dr. Frank I. Payne, well known local physician and founder of the Westerly Sanitary Corps, who died Jan. 2, 1927.

She leaves a brother, Frank Robbins of Norwich, a sister, Mrs. A. D. Chapnell of Willimantic, Conn., and a niece, Mrs. Robert C. White, also of Willimantic.

At his home in the Woody Hill section of Bradford Friday night Thomas Berkeley O'Connell, died, aged 62 His illness of bronchial pneumonia had been but of a few days' duration. Mr. O'Connell was born in London, England, the son of Michael and Ellen Hurley O'Connell. He came to this country when a boy and spent practically all his life in Westerly. For years he was employed as a blacksmith at the local quarries. Besides his wife, Hanoria A. O'Connell, he is survived by two daughters, Miss Mary Helen O'Connell and Mrs. Henry H. Blackler, both of Westerly, his mother and three brothers, Dr. John M. O'Connell, of Westerly, Dr. James W. O'Connell of Providence and Jerome R. O'Connell of Cambridge, Mass. There are two grandchildren.

Annual Easter services of Narragansett Commandery, No. 27, Knights Templars, were observed in the Masonic rooms Sunday afternoon at 2:30 o'clock by nearly seventy-five sir knights of the commandery, Em Sir Robert Hazard, commander, entered the lodge room to occupy seats which faced vested members of Christ Episcopal church choir. There was an attendance of nearly 200. Services were under direction of the excellent prelate, Eminent Sir Thomas McKenzie. He was assisted by Rev. Sir George P. Jones, retired Methodist pastor, and a member of Thomas J. Shryock commandery, No. 11, K. T. of Salisbury, Md. Assisting the choir were Mrs. Florence S. Larkin, organist and choir leader; Mrs. Jessie C. Davisch, soprano soloist; Harry H. Coleman, tenor; and John Sutcliffe, violin. Following the order of exercises: Prelude, "The Rosary", Nevin; processional, "St. Gertrude," Sir Arthur Sullivan, the choir; choir and sir knights enter the asylum; prelate: The Lord's Prayer, Prelate and choir responsive reading; Easter Psalm, prelate and sir knights, responsive reading; Gloria, the choir; anthem, "Arise! Awake!" G. Edwards, Mrs. Davison; scripture lesson, excellent prelate; anthem "Christ Our Passover," Schilling, the choir; The Apostles' Creed, in unison, responsive reading, prelate and sir knights; hymn, "Worgan" Ancient Melody, choir; address, Rev. and Sir Knight George P. Jones, of Mystic; anthem, "My Faith Looks Up to Thee," John Van Vliet, choir; Prayer, Benediction, excellent prelate; recessional, "Victory," Palestrina Chant, (choir and sir knights leave the asylum); postlude, Serenade, Gounod.

Funeral services were held Saturday afternoon for Mrs. James Smith, in Pawcatuck at her home, 67 Moss street. Rev. G. Edgar Tobin, rector of Christ Episcopal church, read the service. Burial was in River Bend cemetery, where the committal service was conducted by Rev. Mr. Tobin. The bearers were Ernest Jones, Harold Jones, William Johnson, Ion Ainsworth, Thomas Platt and Thomas Sutcliffe.

When their Nash coach, 50671 Mass., crashed into the repair truck of the South County Public Service company Saturday afternoon near Wequetequock Francis Wyner, 18 Tremont street, and George Fine, of Pemberton square, both of Boston, escaped fatal injury by a narrow margin. The two attorneys were bound from Boston to New London, and at a point in the village of Wequetequock where the old and new roads connect, Wyner lost control of the car when the wheel slipped out of his hand and the machine darted towards the service truck, poles projecting out of the rear penetrating the top of his machine and demolishing it. Fine suffered concussion of the brain and numerous cuts and bruises, and it required eighteen stitches to close a cut on his chin. Wyner has two fractured ribs, a broken nose, and cuts and bruises, and it required eighteen stitches to close a cut on his chin. Wyner has two fractured ribs, a broken nose, and cuts and bruises. Doctor M. H. Scanlon attended them and the men were taken to Westerly hospital where their condition today was reported favorable.

MISS MARY L. HALL, WESTERLY, FOUND DEAD IN BED SUNDAY

(Special to The Bulletin)

WESTERLY, R. I., April 8—Miss Mary Louise Hall, 76, died suddenly in Pawcatuck this morning. Death evidently resulted from heart trouble, with which she had suffered for many years. She was born on Mechanic street, Pawcatuck, the eldest daughter of Horace R. and Sarah Louisa Avery Hall, formerly of Preston. Since five years of age she has resided in the home built by her father in lower Pawcatuck. She leaves a sister, Harriet, wife of Rev. Samuel G. Cathcart and only surviving member of the family. Two sisters, Miss Evelyn Hall for over 25 years principal of the Moody school, Northfield, and Miss Amelia Hall, a teacher at Walnut Hill school, Walnut Hill, Mass., died several years ago. Miss Hall's education was obtained in the schools of the town and she taught for a number of years; but her interests were centered upon keeping her father's home. She attended Pawcatuck Congregational church and was a member of Anna Warner Bailey chapter, D. A. R., of Groton and Stonington, also of the Monday club of Westerly.

Miss Hall's death was not discovered until Clarence Thompson, a young man who worked on the farm, found the milk pails unwashed and later discovered her dead in bed at about 4:30 p. m. Dr. William A. Hillard gave permission for the removal of the body to undertaking rooms in Westerly, where Medical Examiner Dr. Gray of Mystic will view the body Monday morning.

JEWETT CITY

NEW NORWICH-PRESTON HIGHWAY TO BE DISCUSSED

(Special to The Bulletin)

JEWETT CITY, April 8—Monday, there is to be a meeting here, at which surveys and viewpoints will be discussed, relative to the "East Side" state road from Jewett City to Norwich, via Preston.

The state highway commission and Griswold's board of selectmen will constitute the personnel of this conference. It will be set forth that the advantages of this new highway are to be many and the benefits general. As far as this town and borough are concerned the survey goes out over Slater avenue, at even grade with the proposed new elimination construction, at th corner of Dearnley's store. The route then is via Simon Brewster's, William Hiscox's and Broad Brook to the Preston line. Griswold town expense incurred in this construction is reimbursed in a short term of years by the state.

April 12th in Hartford, there will take place another important local road hearing. The N. Y., N. H., and H. R. R. Co., Herbert Tift, first selectman, D. F. Finn of Griswold and Mrs. Samboy will be present. Together with the public utilities commission and State Road Commissioner, J. S. MacDonald, the objections if any will be discussed. The opinion is expressed here today, that no more much to be desired project of highway improvement in this section, could ever be contemplated. Thi ssurvey eliminates the dangerous S curve bridge at Tadpole. The late William H. Tift, some years ago, bought a small bit of land, situated on the water level, just below the upper pond. The purchase was made, because trees growing upon it obstructed his view of a section of railroad, as seen from his residence at the north boundary of the borough on Tift street. Hence his son and heir, Herbert of Norwich is among those warned of the hearing in Hartford.

The new construction will not pass over the Farrell property, but starting from the east side, near the Fogarty driveway, will cross the tracks nad the small stream connecting the two ponds, at an angle of about 45 degrees, thus straightening a dangerous curve, where, since the overhead bridge was built, a dozen automoblie accidents have occurred.

Finns today mat. 3.30 and eve. Life of Riley and forty thousand miles with Lindbergh. Leach's orch. tonight.—adv.

At the Congregational church Easter morning and afternoon, the elaborate decorations were very beautiful. Easter lilies, hyacinths, tulips, Florida lilies, daffodils, beganios, geraniums were arranged among Florida palms and aspidistras. The entire front of the platform was banked with the arrangement, the work being done by Miss M. A. Burdick. A chorus choir of twenty voices sang at the morning service. In the afternoon a vesper service was held, a cantata, Easter Joy, by Lerman being given by this chorus under direction of Mrs. E. H. Hiscox with Mrs. Walter Benjamin at the organ. The music was from the famous composers Gounod, Mascagni, Rodney, Verdi, Rubinstein, Myerbeer and Offenbach. The sopranos were Sadie Thompson, Mrs. L. G. Buckingham, Mrs. F. D. Ballou, Mrs. Andrew McNicol, Mrs. J. T. Stewart, Isabel Marshall and Ellen Faust. Altos, Mrs. F. E. Robinson, Mrs. E. H. Hiscox, Bessie Thompson, Christine Marshall and Loretta Alley. Tenors, Walter E. Marshall, Everett Thornton, Charles Perkins, William Marshall and Arthur Goodenough. Basses, Byron Kinnie and Earl Hiscox. The soloists were Sadie Thompson, Mrs. F. D. Ballou, Mrs. L. G. Buckingham, William Marshall and Byron Kinnie. The Baptist church decorations were arranged by Mrs. Samuel Cathcart, Jr., and Mrs. G. H. Prior. In the center a cross and steps leading to it was very lovely with Easter lilies, hyacinths, cinnerarias and English ivy. At either side of the platform were Easter lilies, hyacinths, tulips, geraniums, cinnerarias, forsythias and beautiful ferns. In the evening, a two-part cantata, The Risen Redeemer, by Lerman was sung by Mrs. G. H. Prior, Mrs. Floyd Ray, Doris Bliven, Priscilla Scates, Florence Quimby, Verna Tarbox, sopranos and Emma Dearnley, Margaret Jordan, Ellen Prior and Isabel Button, altos. Mrs. Prior director and Mrs. John Davis, organist. Tyler Gilbert accompanied with the violin, Mrs. R. A. Wilbur also gave a reading, Easter Morn, with musical responses by the choir.

St. Mary's church was crowded with worshipers at all the masses, the special musical program conducted by James Olson, chorister and organist being excellently sung. The large chorus choir was unusually good. The special numbers were by Mrs. Aglae Sarazin, Mrs. Edward Blanchard, Mrs. Noel Garand, John McCarthy, Tohmas Barnett, George LaFleur, Margaret Blum. The altars were attractively decorated with Easter lilies, carnations and ferns, arranged by the sisters.

The decorations at the Methodist church were done by Rev. J. W. Carter and A. C. Burdick and were Easter lilies, hyacinths, cinnararias, aregeratum, begonias and a beautiful rambler. An Easter exercise entitled, Easter, Glad Easter, was given in the evening. There were recitations by Alice Rourke, Gilbert Miner, Jr., Alfred Wingworth, Oliver Carter, Daniel Rourke, Kenneth Miner, Clarence and Chauncey Chase, Bernard Miner and Norton Gardiner. There were exercises by Edith Kench, Kenneth Miner, Margaret Chase, Patricia Winworth, Clara Jeffers, Lillian and Candace Webster, Mary MacFall, Neva and Emma Mascioni, Anna Bugbee and Lucille McCluggage. The choir sang, Harriett McCluggage, singing a solo and Mrs. Mary Howes and Mrs. Joseph Wharton a duet. The committee were Mrs. A. C. Burdick, Mrs. LaLiberty and Irving Thornton.

At the Congregational Sunday school there was an Easter program, given under direction of Mrs. F. E. Robinson and Loretta Alley. There were recitations by Beatrice Dominick, Margaret Blanchard, David Geodenough Bernice McNicol and Corinne Zegeer, a solo by Josephine Gibson, a song by the primary class, a Bible reading by Sadie Thompson's class and a solo by Ruth May Benjamin.

Miss Alice A. Brown is spending the Easter vacation with her sister in Westminster, Vt.

Miss Lucille Tomlinson is visiting relatives in Bridgeport.

George Davis and daughter of Boston spent the week end at Martin Davis home.

A wedding reception was held Saturday afternoon at the home of Mr. and Mrs. Charles Randall on Mathewson street following the marriage of Mrs. Randall's sister, Anna Eichelberg and Raymond H. Anderson of Norwich. The ceremony was performed by Rev. Charles H. Ricketts at Greeneville Congregational parsonage. The bride is a native of Jewett City, the daughter of the late Mr. and Mrs. John Eichelberg. Her home has been at 290 Hamilton avenue, Norwich, for several years.

John Anthony, son of Mr. and Mrs. Elias Anthony, was taken to Backus hospital Saturday night, having broken his arm. While playing with boys on Soule street, one of them dared him to try a stunt on the iron railing at the town house. He fell from the fence and lay unconscious for several minutes, the other children being so scared that they ran away. No physician could be located in town and he was taken to the hospital.

Mrs. Irving Thornton and son, Irving returned Friday from Norwich.

Mr. and Mrs. James Duggan of Dedham, Mass., spent Easter at T. B. Duggan's.

Chester Littlefield U. S. N., sailed from Newport Thursday on U. S. S Nitro, for San Francisco. There he will be transferred to U. S. S. Henderson for a two years' trip to China, Europe and Asia, where the boat joins the Asiatic fleet.

Easter Sunday morning, the rite of baptism was received at the Baptist church by Mrs. Leonard McBroom, Elsie Brown and Joseph Hoddy.

NOANK

Allie Crowell, star checker player, with a crowd of 50 fans went to Mystic Friday evening by automobile to play. Dr. Williams, in their second match in the series for the championship of the two places. In the large red building on Water street at the left side was Never Fail Williams' cheering section, with 25 to root for the pride of Bank street. On the right was the black-haired boy from the fishing village with 40 for a cheering squad, the cheer-leader Gordon Clark. All had fish horns and sea bells. Referee Harry Johnson gave the word. It was Go-Getter Crowell's first move and he was putting his check to the east corner, trying to fool Foxy Williams, but he kept away from him. The cheering section for Crowell said "Look out, Rabbit Foot Allie! It is Good Friday." "Never mind about that! If I can't win on Friday I will hang up the checker board in the attic with moth balls!"

Crowell took the first match by one move. Then the second match was on with the fighting doctor trying hard to win. It was two four-men moves that sent the kid from Elm street down the ladder and Williams won by 4 moves, making it a tie. What a noise came from the up river cheering section when the doctor put that game on ice! But the Noank fog horn crew said "Wait until the third game is over! We will show that checker skill is not taken from a cook book!" Then fighting with his back to the wall, Lucky Crowell was using all his tricks about the indoor winter game to stop the line plays of Never-Fail Williams. Williams was going good until the mason from the fishing village saw a fine chance to send the doctor back home a hard loser. The medicine man never got a king and was badly beaten. Williams said that a black cat ran in front of him when he was after the morning mail. The Noank cheering section held a short march in honor of Crowell's victory. A lunch of sardine sandwiches with hot cross buns and Oolong tea followed. The next match will be in the fishing village.

When the sixth day of April came around in Noank it was a reminder that the late President Woodrow Wilson signed an important paper at 1.30 o'clock in the afternoon telling the people of the country that the United States had entered the World war and most of the young fellows laid down their tools in the mill and the shipyard and other places to join the army or the navy. Many danced with joy when the news came, to think they had a chance to fight for Uncle Sam in the brown or the blue, as their grandfathers did in the Civil war. This little village sent 75 off to the war. Friday was just 11 years since the United States decided to take part in the contest and the people will never forget it. When the service men came back to their homes a big time was given them, to honor all who did their bit for the red, white and blue.

Groton Long Point had a busy day Friday when seventy-five automobiles paid a visit to the point. People from Springfield, Boston, Hartford and Norwich came down, as the sun was hot making it almost like a July day. Many of the cottage owners were in their shirt sleeves, raking the lawns and airing out the cottages. On the board walk, 40 people were sitting around, looking like bathing time. The only thing missed on the beach was the big green umbrellas for it is a little early to see these, with the bathing girls reading under them, so as not to get sunburned.

Mr. and Mrs. Frank Goodwin of Philadelphia are visiting Mr. and Mrs. John Tourjee.

Keith Ebbetts has joined the painter gang at the shipyard as inside finisher.

Alden Brocky has gone to East Providence for a brief visit.

Boat Betty C. with Captain Chris at the helm came from the fishing ground late Friday afternoon to ship fish to Fulton market and tied up at the north dock. In one day's fishing they had 35 barrels of flatfish.

Lewis Main was in New York for a short visit recently.

Miss E. Kelley of New Jersey spent the week end at Groton Long Point.

THE WIDE-AWAKE CIRCLE

Boys' and Girls' Department

RULES FOR YOUNG WRITERS

1—Write plainly on one side of the paper.

2—Use pen and ink, not pencil.

3—Short and pointed articles will be given preference. Do not use over 350 words.

4—Original stories or letters only will be used.

5—Write your name, age and address plainly at the bottom of the story.

POETRY FOR WIDE-AWAKKES

All at Once

All at once the leaves have opened,
All at once the flowers have bloomed,
All at once has Nature spoken,
And earth's breath is sweet perfumed.

All at once the birds are mating—
See them in each leafy tree
Eagerly the home nests building,
Singing roundelay and glee.

Flora and her flower fairies
Revel now in each parterre,
Elfins' sylvan haunts are laden
With wild blossoms rich and rare.

Grass grows in the sunshine mellow,
Children romp now, wild and free;
Spring shines in their laughing faces—
Spring is beautiful to see!

Courage, sad hearts! Winter's over,
Joys may with the Spring be born;
Let no dark, no doubting shadow
Mar Good's bright Spring days with scorn.

All at once, like inspiration,
Let this thought give perfect rest;
He who wisely rules the season,
For our welfare knoweth best.

—Mary E. Lambert.

Baby Chicks

A horde of yellow fluff in store-window
Where mid-day sun gives glamour to the glass,
"Are for sale" and "cheap," so the posters show,
To all the questing shoppers as they pass.
The crowded chicks, unmothered, hug the sand
So meagerly distributed on wood,
Until buyers with twenty cents demand
The ownership of one whose "health is good."
Then in cartons designed for "Pork and Beans"
Singly, or in pairs, they are taken home,
To learn of human tenderness, which means
Life in a shoe-box or the power to roam
Beneath the kitchen stove and play the part
Of toy to the children. The humans see
A loneliness consume the infant heart
And hear the life go out in crying plea.
Men of the past knew better homes for them,—
A clucking mother in a proper land—
And when I see them sold singly I stem
Conceit in being of the modern band.

—Thomas O'Connell.

UNCLE JED'S TALK TO THE WIDE-AWAKES

That bees talk to each other has been discovered through scientific investigation by a noted German entomologist, Dr. Karl Von Frish. Bees do not talk to each other as we do. They talk with their feet. They do not touch each other but deliver their message by a quick movement of their feet. Writing on this subject, Ruby Denton says:

The method the scientist used in his research is as interesting almost as the discovery itself. The doctor first built several hives entirely of glass, so that he could see exactly what was going on in them. He made small doors to these hives in order to let the bees in and out as he wished. He placed the hives on one side of his garden, on the opposite side of which was a small patch of clover in bloom. Then, between the hives and the clover patch, he built a screen maze, or labyrinth, a place full of intricate passageways which covered the entire garden.

This done, he lifted up a small door of one of the hives, letting one bee out. With some very bright red coloring material he painted a red cross upon the back of this bee, so that he would be able to distinguish it from the rest. He then released the marked bee to travel through the network of passages in search of food. It went on its journey, baffled at times by enclosures and blind alleys, but it kept on and on, retracing its steps time after time, until it finally succeeded in reaching the clover patch at the corner of the garden.

After it had gathered a load of nectar, it flew quickly back through the elaborate channels to the glass hive, where Dr. Frisch opened the little door and let the wanderer in. The scientist kept his eye on the marked bee in the glass hive by means of a large magnifying glass resembling a reading glass. It was then that the entomologist received the surprise of his life. The bee with the red cross moved its feet and wings up and down in a peculiar rhythmic fashion, and no sooner had it made this movement than all the other bees around it went through exactly the same antics.

Shortly afterward Dr. Frisch opened the hive. The bee with the brilliant red cross on its back came out, followed by a host of other workers. The marked bee, continuing to lead the way, took the other bees to the clover patch without any difficulty. And from that time on, all the bees could traverse the intricate maze without going into a blind alley or losing any time. Through further observation, Dr. Frisch learned that bees have different movements and act in different ways, according to the story they wish to tell. When angry, for instance, they move in a peculiar zigzag fashion.

Still further study and observation revealed that the bee does not work all the time, as was previously believed, but takes time for rest and play. So the bee, although it does not realize that "all work and no play makes Jack a dull boy," instinctively carries out that idea. Nevertheless, when it works, it works with all its might. Only in war times do humans come near approaching the strenuous activities of the bee.

The bee often works both day and night, gathering the pollen and nectar during the daytime and helping to fan the nectar with its wings during the night, to make the sweet fluid thicker by evaporation. One good authority says that it takes twenty thousand bees to make a single pound of honey. It also takes five pounds of the sweet and precious nectar from the flowers to make one pound of honey. So, although the bee does not always work, in accordance with the latest scientific investigations, the phrase "busy as a bee" still retains its full significance.

WINNERS OF PRIZE BOOKS.

1—Frederick J. Gauthier, Hanover—Treasure Island.

2—Anna Buffin, Norwich, R. F. D., No. 4—The Boy Scout Automobilists.

3—Helen J. Kaiko, Jewett City, R. F. D., No. 1—The Girl Scouts at Home.

4—Sabina Bernaski, Norwich—The Moving Picture Boys.

5—Stasia Grabowski, Moosup—The Boy Land Boomer.

6—June Heber, Norwich, R. F. D., No. 2—The Boy Scouts Pathfinders.

Winners of prize books living in Norwich may obtain them by calling at The Bulletin business office after 10 o'clock this morning.

LETTERS OF ACKNOWLEDGMENT

Marion Milner, Baltic—I wish to thank you for the prize bok. This is my first book. I have read it and it is very interesting.

Louis Desparlais, Baltic—I received your book and like it very much. I thank you, Uncle Jed.

LETTERS WRITTEN BY WIDE-AWAKES

Dear Uncle Jed: I am going to tell you about my trip to Providence. Last Sunday we started to Providence at 12 m. I enjoyed the ride very much. There are three different routes to Providence. We went by the Providence reservoir. This is a newly built reservoir and is beginning to fill up by hundreds of springs from miles and miles away.

It will take many months for it to be filled. It will cost the city of Providence many million dollars for this new water supply which will furnish water to Providence and surrounding villages. It looks now like a great large lake with islands here and there. After we passed the reservoir we came to Thornton. We could see Providence in the distance.

We saw the dome of the capitol, the Biltmore hotel, the Rhode Island Normal school, Turks Head building and many others towered in the sky.

At 3 p. m. we arrived at Barton street, where we left my sister for a few days.

My uncle and I drove home later in the afternoon after we had dinner.

I enjoyed my ride very much, but was very tired when we got home at 8 p. m.

FREDDIE J. GAUTHIER, Age 9.
Hanover.

The Grand Canyon

Dear Uncle Jed: The Grand Canyon of the Colorado is one of the greatest natural wonders of the world. The Colorado river in its course through the northwestern part of Arizona for more than 200 miles flows at the bottom of a deep trench or canyon whose walls are from 1,000 to 5,500 feet high. The canyon at the top varies from five to twelve miles in width.

HELEN YORSZ, Age 11.
Norwich.

My Pets

Dear Uncle Jed: Two of my pets are a little gray kitten and a tan calf with white spots. My pet kitten is Lindy and my pet calf is Rosy. Every day I go to school as usual and what do you think, Lindy comes after me. Of course, I have to send him home right away. My calf Rosy is very gentle. She is young and of course has to be fed by the mother cow.

And when I let her loose to let her have her breakfast or dinner she scampers all about the barn. One day, it was warm, and I let her loose. I thought she would stay in the yard, so I went in the house. When I came out I called to my brothers to start hunting for Rosy. We went in the orchard and hay fields, but she was not there. Last of all I said: "Let's go home." We went and when we got home my mother went to milk the cow and what do you suppose, but little Rosy herself helping herself for her own supper. That's how I once didn't have to feed my pet calf Rosy.

ANNA BUFFIN, Age 12.
R. F. D. No. 4, Norwich.

The Lincoln Park

Dear Uncle Jed: This is the first time I have written to you in a long time. I send you a composition about the Lincoln flower park.

On visiting Lincoln park we observed many beautiful sights but none is so sincere in beauty as the flower garden on the island which is situated in the center of a picturesque lake.

The flowers are of different varieties and species. The most penetrating place in the garden is where different flower beds are made to represent an American flag. Magnificent magnolia bushes crown three sides of the island. Chryanthemums, Japanese jonquils, orchids, hyacinths and beds of nasturtiums also in separate flower beds and arranged in rows formed a beautiful background. The wild cherry trees which were celebrated for their thick foliage in summer stood in four corners of the garden.

At the entrance to the garden were many hothouses which served as homes for rooting plants in winter. Here, too, was a stand where flowers were sold as souvenirs. The money which is received from this helps to keep the garden in condition. My parents bought a bouquet which, although small, served as a souvenir.

STANLY KRZESICKI, Age 14.
No address given.

My Fright

Dear Uncle Jed: This is the first time I have written to you. One fine morning in May I was sent to plant potatoes with my three brothers. We started about 8 o'clock in the morning. I carried the water and dinner. On the way we had to pass by the corn lot. As soon as we reached the potato patch we started to work because there was a great deal to be done and we decided to finish it that day. But although we worked faithfully the work was only half done when the sun was setting. My back ached from bending down.

As we were starting for home I told my brothers that I would go across the cornfield because it was a shorter way. As I was about half way across the cornfield I saw something black that seemed to be running toward me. I ran home as fast as my legs would carry me.

The next morning I was sent with my brothers to finish planting the potatoes. As we were passing the corn lot I noticed that it was the scarecrow that frightened me the night before. It seemed to be chasing me because of the wind which was flapping the tattered clothes.

When I think of that time it makes me laugh, because who would think of a scarecrow scaring people out of a cornfield instead of crows?

HELEN J. KAIKO, Age 12.
Jewett City, R. F. D. No. 1.

My Bantam Rooster.

Dear Uncle Jed: This is the first time I have written to you and as I always enjoy reading your page I hope the Wide-Awakes will like my crawls under the chicken yard gate day last winter my daddy brought home a little rooster. He is very small but he makes more noise crowing than all the other roosters. He always crawls unde rthe chicken yard gate and every morning he comes to the back door and crows and then I know it is time to get up and get ready for school. He is better than an alarm clock because you never have to wind him up.

JUNE HEBER, Age 8.
R. F. D., No. 2, Norwich.

A Log Cabin.

Dear Uncle Jed: I thought I would write to you and tell you about an old log cabin. One day when some girls and I were out walking we came upon an old log cabin that was nearly tumbling down. One girl said, "Let's go in." So we went in. When we got in one of the girls said "What is that noise?" We listened for a long time. Then we heard a noise. It was a bat in the chimney. We came outside and went around back of the cabin and there we saw some old fashioned flowers growing. We picked some and went home.

FLORENCE BRAND, Age 9.
Preston.

A Repentent Girl.

Dear Uncle Jed: I am going to tell you about Katie Brown's Pride. "I am not going to play with you any more," said Katie Brown, to her friend, Susy Earl. "I am rich and wear fine clothes, and you are poor and wear old clothes." Saying these words, Katie turned around and walked away like a peacock spreading its feathers. Susy was very grieved at hearing this because Katie was one of her best friends. She had never thought of being poor.

After a week had passed, Susy saw Katie sliding on the ice with some of her friends. All at once the ice broke and Katie fell in. All her friends screamed, but did not help her out. When Susy saw this, she ran and held Katie out of the water until men came to bring her home. If it had not been for Susy, Katie would have drowned.

Katie was sick for a few weeks, after having fallen into the water. She had many leisure moments to think of her conduct. She was very sorry for having been rude to her friend, Susy. She asked her forgiveness and told her she was very sorry. Susy forgave her, and now both were very good friends.

CECILIA LARIVIERE, Age 13.
Baltic.

A Farm House

Dear Uncle Jed: One fine Sunday I went to visit my brother. He works on a farm. It is a large farm containing one hundred and twenty acres.

I first went to see the live stock. There were 34 cows in the barn and 7 horses. My brother milked the cows twice a day. Behind the barn were two sheds, in one the cows were kept. The other was for the farm machinery. I saw plows, mowing machines and harrows.

We next went to the field where the vegetables were planted. My brother said that they had potatoes, beets, corn and onions planted. "They were not up yet," he said. He showed me hot beds, too. In them I saw lettuce, and radishes. My brother said farm life is very pleasant and healthful.

SABINA BERNASKI, Age 12.
Norwich.

Two Tommies.

Dear Uncle Jed: There were two Tommies in the same family, one was a little boy and the other one was a cat.

Tommy the little boy was not always neat but Tommy the cat was neat. His face and his coat were always white as snow. One day the cat was shut in the coal bin. He could not get out. When he got out he was all dirty. Tommy said to his mother, "Tommy is all dirty." His mother said, "Yes, but I know another little Tommy that is all dirty, too." The little boy put down his head and said that he would never get dirty again.

LILLIAN HARPIN, Age 12.
Jewett City.

Corn

Dear Uncle Jed: Corn grows in the prairies. It is used for hominy, corn meal, and it is used for breakfast meal. The two leading corn states are Illinois and Iowa. All over our country people preserve fruits and vegetables for use in winter. Let us take corn as an example of how this work is done. The green corn is pulled from the stalks, and while fresh and juicy, is hurried to the cannery. Here the husks are torn from the ears, and poor ears are thrown out. The good corn is carried to machines that cut off the kernels, and then to screens that sift out the tough hulls and bits of corncob. The juicy corn now runs into great tubes, at the bottom of which a man feeds it into small cans. When filled, the cans are carried to a machine that presses on the covers. The corn is now cooked to preserve it. The cooking is done by steam. Labels are put on the cans which are then packed in boxes for market.

STASIA GRABOWSKI, Age 9.
Moosup.

OPTIMISTIC VIEWS ARE PREVALENT OF OUTLOOK IN THE BUSINESS WORLD

NEW YORK, April 8—(AP)—The principal indices of business showed variable trends last week, with the entire situation again overshadowed by a continuation of the "bull market" on the stock exchange. If any appreciable progress has not been noted, however, at least current commentators took an optimistic view of the future, and predictions of good business in the second quarter were given in abundance.

Probably the outstanding feature in the week's business developments was the opening up of a way to agreement on the consolidation of eastern trunk line railroads. The long projected fifth trunk line, sponsored by L. F. Loree, president of the Delaware and Hudson, was definitely eliminated, and a four-party plan brought nearer to consummation. Some months are expected to pass, however, before the details of the realignment of the small roads can be put into working form.

The heavy industries showed mixed trends. The steel trade was operating slightly behind last year's averages, but signs pointed to a slight increase before the passage of many days. Buying apparently had quieted down somewhat, but not to a degree to create the least uneasiness. Prices were virtually unchanged from the previous week.

March sales of ten leading makers of automobiles had an appreciable gain over last year. Estimates for the entire industry indicate production about on the level of that in the present period of 1927.

Car loadings gave no cause for rejoicing, again dipping below the figures for the corresponding period of 1927. The largest portion of the loss, however, was made up by the reduction in shipments of coal, which were running at a high level last year in anticipation of the bituminous strike.

The petroleum industry was affected again by an increase in crude production. Coal prices suffered the usual seasonal decline, encouraging some new buying, but the failure of operators and miners in the middle west to reach an agreement on a wage scale created considerable uncertainty.

Rubber prices were hammered down substantially following an announcement that the restrictions in British exports had been removed. There was a feeling, nevertheless, that the market would show a material recovery and consequent stabilization within a reasonably short time.

Copper prices stiffened again, due to enormous buying of the metal, which was expected to swell the volume of business in this branch of trade to the second largest figure on record. Gasoline prices were increased in some parts of the country. Sugar quotations established a new peak for the year.

The textile industry was little changed from preceding weeks, with moderate activity in cotton, wool and silks. Retail trade picked up measureably with the opening up of springlish weather, while wholesaling and job bnig business appeared to mark time for the moment.

The crop situation likewise showed mixed conditions, with planting of corn, oats and barley under way in some regions of the eastern south. Improved conditions in southern wheat have resulted from rains.

Bank clearings in the leading financial centers showed good gains over the preceding week and the corresponding period of last year.

MONEY

WASHINGTON, D. C., April 7—April fifth treasury balance, $423,905,984.49; custom receipts, $1,673,380.12; custom receipts this month $8,031,749.44.

WALL STREET BRIEFS

NEW YORK, April 8—(AP)—Earnings on the preferred stock of Otis Elevator company for 1927 were around $90 a share on the 65,000 shares. The annual dividend rate is $6 a share. The financial strength of the company is reflected in working capital of $20,766,000 and property accounts and investments in foreign and domestic corporations, $21,684,000, a total of $42,450,000, which is equivalent to about 6 1-2 times the preferred stock issue. The current market value of the preferred is around $125 a share.

General Electric company has developed a new lighting unit designed especially for the illumination of highways. It is of simple construction and the light is diffused entirely by means of the combination glass globe and refractor which encloses the lamp. It may be mounted on standard poles already on highways, and does not require installation at excessive heights.

Unsatisfactory conditions in state laws affecting banks and efforts of state tax authorities to procure an amendment of the federal law governing the right of the states to tax national banks, has led American Bankers' association officials to arrange for a special tax conference as a feature of the annual spring council meeting in Augusta, Georgia, April 16 to 19. All phases of the tax problem will be discussed.

Copper producers are said to take the attitude that prices will not go to a level that might weaken the present strong situation, demand and consumption now being about as large as it ever was. The industry does not expect the quotation will go much above 14 1-2 cents a pound for the next six months, it is reported, as this level affords a reasonable profit for all companies.

All outstanding bonds of the province of Buenos Aires 7 per cent. external sinking fund gold bond issue, consolidation loan of 1926, due May 1, 1958, have been called for redemption on May 1, 1928, the next interest payment date, Hallgarten & Co., and Kissel, Kinnicutt & Co., fiscal agents, announce.

Based on the average of 618 fires a day, or about one every three minutes, that have been recorded by insurance bureaus for years, R. S. Haskins, member of the National Fire Protection association, says it is a safe estimate that about 6,000 lives will be lost in more than 225,000 fires that will occur in 1928 in city dwellings throughout the United States. About $66,000,000 in residential property is burned up annually.

RHEUMATISM

Without any charge, call today and enjoy a demonstration Orthomeo treatment to see how positively it drives out rheumatism, arthritis and neuritis by re-establishing good blood circulation.

Orthomeo is a safe, pleasant, treatment using compressed air scientifically applied, but no medicine, surgery, electricity or hand massage. Can refer you to hundreds of local satisfied patients. Call, phone or write Emma K. Dunham, Naturopathic Physician, 30 Carroll Ave., Norwich, Conn. Tel. 236.

"Helped Restore My Son's Health"

—writes a mother

"He was in poor health generally and not gaining weight as he should.

He suffered from nervousness, sleeplessness, twitching of the eyes, threw up his food. He had symptoms of worms . . . Giving him Dr. True's Elixir resulted in his improving so rapidly that I felt grateful to your Elixir ever since. It certainly has been the cause of his having continued good health since."—Mrs. R. W. Winchester, Essex St., E. Lynn, Mass.

Dr. True's Elixir

The True Family Laxative and Worm Expeller

Family size $1.25; other sizes 60c & 30c.

A Bulletin For Sale Advertisement Will Sell It

BORN

CARR—In Westerly, R. I., April 4, 1928, a daughter, Marilyn Lonita, to Mr. and Mrs. Clarence Carr.

COTNOIR—In Plainfield, April 5, 1928, a daughter, to Mr. and Mrs. Gerard Cotnoir (Blanche Jodoin).

BECKWITH—In Norwich, April 5, 1928, a daughter, Elizabeth Brewster, to George Havens and Miriam Bliss Beckwith, of Franklin.

OGDEN—At Lake Forest, Ill., March 5, 1928, a daughter, Priscilla Woodruff, to Mr. and Mrs. John Wilmot Ogden (Mr. Ogden formerly of Neptune Park).

WARGO—At New London, April 6, 1928, a daughter, to Mr. and Mrs. George Wargo, of Niantic.

MARRIAGE.

CHASE—ANDERTON—In this city, April 7, 1928, by Rev. C. H. Ricketts, Eldorus Chase and Ruth Anderton, both of Taftville.

ANDERSON—EICHELBERG—In this city, April 7, 1928, by Rev. Charles H. Ricketts, Raymond H. Anderson of Corning road, and Anna W. Eichelberg of 290 Hamilton avenue.

DIED

KENERSON — in Uncasville, Conn., April 8, 1928, Annabel B. Newton, wife of Robert A. Kenerson.
Notice of funeral hereafter.

JONES—In New London, April 7, 1928, Emma M. Spear, widow of Capt. Alonzo C. Jones, in her 80th year.

SIMMONS—In East Providence Centre, R. I., April 6, 1928, Emma Avery, widow of Abel H. Simmons, formerly of Mystic.

O'CONNELL—At Woody Hill, Bradford, R. I., April 6, 1928, Thomas B. O'Connell.

FUNERAL NOTICES

PARADIS—Suddenly, April 6, 1928, Joseph Paradis, aged 56.
Funeral from his late home, Merchants avenue, Monday, April 9, at 9:30. Burial in Sacred Heart cemetery.

CHAMPION—In Norfolk, Va., April 5, 1928, Helen Barrows, widow of Remick W. Champion and mother of Francis C. Champion, formerly of 93 Sachem street, aged 93 years and 3 months.
Funeral from the home of Miss Mary A. C. Avery, 44 Oneco street, Monday afternoon, April 9, at 2:30 o'clock.

CHAPMAN—In this city, April 6, 1928, Lyman L. Chapman, aged 87 years.
Services at Elks' home, Main street, Monday afternoon, April 9, at 2 o'clock. Burial in the family lot at Gales Ferry.
Hartford and Springfield papers please copy.

PECKHAM—In Mohegan, April 7, 1928, Charles S. Peckham, aged 59.
Funeral at Trinity M. E. church at 2:30 o'clock Tuesday afternoon, April 10. Burial in Maplewood cemetery.

BOULAIS—In Norwich, April 8, 1928, Mrs. Rose Boulais, 21, wife of Raymond Boulais, of Danielson.
Funeral services at St. James' church, Danielson, Tuesday at 9 a. m.

PAYNE—In Westerly, R. I., at the Westerly hospital, April 7, 1928, Julia Sevilla Payne, aged 77, wife of the late Billings H. Payne.
Funeral services at the home of her daughter-in-law, Mrs. F. I. Payne, 38 Granite street, Westerly, Monday at 2 p. m. Relatives and friends invited to attend. Burial in Yantic cemetery, Norwich, Conn.

WARREN—In Danielson, April 7, 1928, Mrs. Rosa Warren, 67, widow of Frank P. Warren.
Funeral services at the home, Monday, April 9, at 2 p. m.

FUNERAL DIRECTOR

Church & Allen
18 MAIN STREET
FUNERAL DIRECTORS AND EMBALMERS
Lady Assistant
HENRY E. CHURCH
WM. SMITH ALLEN
Telephone 428-3

CUMMINGS & RING
Funeral Directors and Embalmers,
322 Main Street
Phone 238-2 Lady Assistant

GEORGE G. GRANT
UNDERTAKER AND EMBALMER
Phone 2729 Providence St., Taftville

Shea & Burke
Funeral Directors
41 Main Street

The Henry Allen & Son Co.
62 MAIN STREET
Funeral Directors and Embalmers
Lady Assistant Telephone 410-2
DAVID H. WILSON

GAGER
FUNERAL DIRECTOR AND EMBALMER
PROMPT SERVICE DAY OR NIGHT
HOURIGAN BROS.
Funeral Directors and Embalmers
Funeral Home, 35 Church Street.
Office, 62 Main St. Branch, Jewett City.

PLAINFIELD

F. W. Tillinghast & Sons
UNDERTAKERS AND EMBALMERS
CENTRAL VILLAGE, CONN.
Tel. Moosup 282-2.

WILLIMANTIC

Avery & Van Zandt
Succeeding JAY M. SHEPARD
Established 1870
Funeral Directors, Embalmers
Sixty and Sixty-Two North Street
Willimantic, Conn.

Killourey Bros.
FUNERAL DIRECTORS AND EMBALMERS
98 Union Street, Willimantic, Conn.
Phone 290. Lady Assistant.

FOR SALE—HORSES

WORK HORSES FOR SALE—Inquire Baltic Mills, Baltic, Conn.

FOR SALE—Good all around horse; also lumber wagon and harness. Inquire of Mr. Harry Carpenter, Jewett City, Conn. R. F. D. No. 1. apr6 3t

FOR SALE—A nice gray mare have no use for, will trade for anything for same value. Fred Smith, Norwich Town, Conn. Near Occum R. F. D. 5, Box 117. apr5 3t

A Bulletin Want Advertisement Will Get It

FOR SALE

FOR SALE—Florida: 10 acres, bungalow; sale or exchange for farm. Best. Apt. 26, 3080 Broadway, New York City.

FOR SALE—Berry Farm; 38 acres in Lisbon. Address Harry Hupp, R. D. 4, Norwich. apr9 6t

FOR SALE—Chickering, Steinway and other high grade pianos slightly used at exceptionally low prices. Steinway, $215; Chickering, $255; other good makes at $23, $55, $75, $85 and up. Easy terms. The Plaut-Cadden Co., Main St., Norwich. apr9 tf

FOR SALE—Store demonstrating Orthophonic Victrolas at radical price reductions: $125 model for $94.50; $165 model $110; $235 model $155; like new in every way. The Plaut-Cadden Co., Main St., Norwich. apr9 tf

FOR SALE—Or exchange for city property, 142-acre farm with stock and tools; on state road, three miles from city. Write Box 24, Bulletin Office. apr6 wdst

FOR SALE—40-acre farm with good house, barn, poultry house; about one mile from state road and bus line; three miles from Jewett City. William M. McNicol, Jewett City, Conn. apr7 tf

FOR SALE—Grocery store, known as the Old Tyler Store, on corner of Mechanic and School Sts., Putnam, Conn. Fine location and doing good business. Tel. 385-2. A. R. Saunders. apr6 3t

FOR SALE—One six-room bungalow and one six-room cottage. On terms. Phone 617-13. George Lambert. apr6 6t

FOR SALE—100 sheep and lambs; pigs, big and small. On Armstrong's place, Franklin Hill. Phone 32-13. apr5

LOKKI BANKER see Raymond Hill is like writin paper. Its an ink-lined plane. Fine briar pipes, 25c; Helmar cigarets, 20 for 15c; playing cards, 25c; Manila cigars, 10 for 25c. Fagan's Smoke Shop. apr5

FOR SALE—Round Oak extension dining table and buffet, $37.50; metal bed, spring and mattress, $15.25; room size Axminster rug, $22; 9x12 felt base rug, $8.85; Royal Standard coal range, $25. Norwich Used Furniture and Antique Exchange, 29-31 Shetucket St. apr5 tf

FOR SALE—16-room house with all improvements; extra lot fruit trees, good location; low price, must be sold quick. Write Box 200, Bulletin. mar15 thsat

FOR SALE—Six Sol-Hol oil burning brooders; 52-inch hovers; new last year; $15 each. R. E. Lovell, Canterbury, Conn. apr4

FOR SALE—In Waterford, just below Uncasville, near Power Co. plant, a six-room house; electric lights, splendid well of water, barn and garage; also two building lots. See Frank Spicer, 204 Laurel Hill Ave. Phone 2132. mar30

FOR SALE—Used refrigerators, sewing machines and stoves. Carl E. Berkoff, 157 Franklin St. Tel. 700. mar27 tf

FOR SALE—No. 2 Julian terrace; house with seven rooms and bath; inclosed porch, two-car garage; ample grounds. Phone 481. mar12 tf

FOR SALE—A seven-room cottage and two acres of land; also a 30-acre farm, one of 60 acres, one of 125 acres and one of 165 acres. Priced right Burton, No. 744 No. Main St. mar9

SILENT GLOW OIL Burners are now guaranteed for five years. E. Rousseau, exclusive agent, 49 Mathewson St., Jewett City. Phone 66. Norwich, Taftville, Occum, Baltic, Plainfield. mar7 tf

FOR SALE—Two-tenement house in Greeneville section for $2,600. Francis D. Donohue, Young's Block. feb22

FOR SALE—At Pequotsepos, Mystic, six tons of first class hay, cut in July. Telephone (evenings) 334, Mystic. feb22

Eighty Acres bordering Mt. Hope river, ½ mile from state road, ten-room colonial house, open fireplaces, large stock barn, poultry house, abundance of shed room, a good farm and a pleasing summer home for $8700—$700 cash.
TRYON'S AGENCY
Willimantic, Conn.

COAL AND WOOD

FOR SALE—Wood, slabs, kindling. Prices reduced. H. E. Beard & Son, The Old Homestead Farm. Tel. 615-4. apr5 6t

FOR SALE—Coal, seasoned wood and kindling, delivered anywhere. R. Shapiro, Willow St. Phone 504 or 1385-4.

FOR SALE—Slabwood in stove lengths $8 a cord, half cord $4.50. Hardwood in stove lengths $10 a cord or $5.50 a half cord. Delivered anywhere in city or Taftville and Baltic. Phone 1099-2. Charles S. Brown, Yantic. Prompt delivery. dec26 tf

FOX'S WOOD YARD—Hard wood, $5 per load, match boxes given away free; 7 baskets for $1.00. Phone 779. feb29

FOR SALE—Hard wood and slabs. Will deliver $3, $4 and $5 loads. John H. Lyman. Tel. 2617-W or 2905-W. jan31 tf

FOR SALE—50 acres of cord wood. Box 329 P. O. Willimantic, Conn. W. Kelley. jan31 tf

HARD WOOD FOR SALE
SELECTED HARD WOOD,
sawed according to order.
Full measure guaranteed.
HARRY B. FORD
Disco Building Phone 80.

WANTED—Miscellaneous

GET YOUR MILK for breakfast. Tel. 1689. Lone Pine Dairy. E. S. Beebe, retail only. jan17 tf

WANTED—Gardens to plow and general teaming. Wm. S. Ladd. Phone 3393-J. apr7 3t

NOTICE—We buy old fashioned furniture. M. H. Ward, 6 Main St., Breed Bldg. Phone 1333. dec23 tf

WEALTHY, pleasing sweethearts for all. Writ Fern Grey, Station B, Cleveland, Ohi (stamp). mar23

WANTED—Second-hand antique furniture. Best prices paid. A. Bruckner, 109 Franklin St. Phone 559.

CALL 617-2 for upholstering, crating, carpet and linoleum laying. jan23 tf

WANTED—On presenting this ad we will tap and heel men's, ladies', or boys' shoes with Plymouth composition, double-wear taps and rubber heels at $1.35. Goldblatt's Shoe Store 147 Franklin St., Norwich, Conn. jan23 tf

MIRRORS resilvered and glass for every purpose. Norwich Glass Co., 5 Main St. Tel. 2463. jan23 tf

WANTED—Highest cash prices paid for second hand furniture, household goods, antiques, store fixtures and tools. Try me before selling. N. Weisinger, 28 Market St. Phone 2152. jan23 tf

WANTED—Your sewing machine repairing. Perfect workmanship. Price reasonable. Prompt service. H. S. Stephenson 425 Boswell avenue Norwich, Conn. Phone 2782-5. jan23 tf

FOR SALE—RADIOS

FOR SALE—Magnavox radio model 16 less accessories; $20. Hanover-Curland Co., 24 Franklin St. apr4 tf

FOR SALE—Freed-Eisemann—FE15—5 tubes complete; electrified; value $195. A bargain at $45. Hanover-Curland Co., 24 Franklin St. apr4 tf

45 VOLT "B" BATTERIES $2.25; heavy duty $3.25; CX tubes $1.75. Anderson's, 110 N. Main St. jan23 tf

WILBUR RADIO SERVICE. Sets, accessories and service of the better kind. 315 Main St. Day phone 505, night phone 1474-15. jan23 tf

A Bulletin To Let Advertisement Will Rent It

FOR SALE

FOR SALE—65-acre farm on state road; buildings in good repair. William M. McNicol, Jewett City, Conn. apr7 tf

FOR SALE
30 SHARES OF ASPINOOK CO.
8% STOCK, SUBJECT
A very high grade investment
JAMES L. CASE
40 Shetucket Street

FOR SALE
A very choice 8-room house; all modern improvements throughout; very desirably located on West Town St., Norwich Town. Will be sold on easy terms and low price.
JOHN A. MORAN
Real Estate Broker

TO RENT

FOR RENT—Five-room tenement; modern improvements. Call at 400 West Main St. apr9

TO RENT—From May 1, small store; reasonable rent. Inquire Casper Graff, 312 Main St. apr9 tf

TO RENT—Desirable cottage on Nelson place. Phone 2594-W. apr9 tf

TO RENT—Six rooms with all improvements. No. 20 Winchester St. apr7 3t

TO RENT — Large furnished front room, set bowl; for gentlemen. Tel. 307-4, 124 McKinley Ave.

TO RENT—Four rooms and bath; steam, shade, sun parlor, garage; stove and gas range installed. 309 West Main St. Phone 321-2. apr7 tf

TO RENT—Six-room tenement, two acres of land, barn and hen coop. F. A. Johnson, Carver Ave., Norwich.

FOR RENT—Up-to-date good store, 74 North Main St. See A. V. Covello, 198 Cliff St.

TO RENT—Four rooms and bath; improvements. Garage and garden if desired. 102 Roath St.

TO RENT—Furnished rooms; also private furnished apartment of three rooms. Washington Apt. Mrs. Smith, No. 4 Washington Sq. apr5

TO RENT—Six-room apartment, all modern improvements; with or without garage. Call 1283-5. apr3

FOR RENT—House on Freeman Ave. Call 621-5. apr3 6t

TO RENT—Private, furnished apartments, two and three rooms and bath. 327 Main St. mar31

TO RENT—Three rooms for light housekeeping. Inquire 27 McKinley Ave. mar31 tf

TO RENT—Two furnished rooms; light housekeeping. 39 Grove St. mar31 tf

TO RENT—Two rooms furnished for light housekeeping. 27 Division St. mar31

TO RENT—Garage for two cars, in Durkee lane. Inquire at the Bulletin office. mar26 tf

TO RENT—For the season, furnished cottages at Wintergreen Point; electric lights, nice piazzas, rowboats, etc.; very reasonable. Inquire Miss Moore at The Bulletin Office or see Mr. Glady on the premises.

TO RENT—Modern apartment; heat and hot water furnished; fine location. 59 Broad St. Inquire Hanover-Curland Co. mar13 tf

TO RENT—Apartment with or without garage at 113 River Ave. Apply to R. A. Wulf, 161 Main St. mar12 tf

TO RENT—Fine seven-room apartment, 77 Church St.; also one of six rooms, heated. 226 Main St. Tel. 895-2. mar 7

FOR RENT—Twelve-room house on Durkee Lane. Suitable for rooming house or can be converted to business purposes. Apply at Bulletin Office. dec26 tf

TO RENT—Basement at 65 Franklin St. Suitable for most any kind of business. Inquire at Bulletin Office. dec26 tf

FOR RENT—Three rooms, steam heat, bath, garage; also six-room apartment. Phone 359. dec6 tf

FOR RENT—Apartment, 358 Washington St. Tel. 826 ring 3. feb25 tf

TO RENT—Five rooms and bath all modern improvements. Apply 83 Spalding street. Telephone 2351. jan17 tf

FOR RENT—Apartment on Church St. All modern improvements. Apply The Plaut-Cadden Co. Phone 800. dec21 tf

FOR RENT
Spacious Quarters Suitable for Lodge or Club
The third floor quarters at 142 Main St., formerly occupied by the Veterans of Foreign Wars. Apply at
The Plaut-Cadden Co.

WANTED — Female

WANTED—Young lady attendant in doctor's office. No experience necessary, but must speak French. Call 56 Franklin St., afternoons only.

WANTED—A stenographer. A steady position offered with opportunity for advancement. State age and salary expected. Write Box S. S., Bulletin. apr9 2t

TEACHERS—Between ages of 22-40, normal or college training, and two years teaching experience; travelling; definite income to start; R. R. paid; opportunity to make $300 to $500 per month this summer. Weedon Co., Dept. A-17, 2036 East 89th St., Cleveland, Ohio. apr9

WANTED—Woman to do cooking and light housecleaning; references required. Phone Sharpe 158.

WANTED—Woman to do cooking for family. Phone Mystic 220. apr6 3t

WANTED — Middle-aged woman as companion and housekeeper for an elderly lady during the summer months. Will consider application from sisters, mother and adult daughter or two friends. Light duty and generous pay in a nice location not far from Willimantic. Send in your name and address for an interview when full details will be given. Write Companion, Bulletin. apr6 6t

WANTED — Male

WANTED—Broad silk weavers; new mill, Shamrock, R. I. Columbia Narrow Fabric Co. apr9 6t

WANTED—Young, single white man for general farm work; must be neat, no booze or tobacco, thoroughly competent and willing to milk, use team for ploughing, mowing, etc.; able to drive truck and peddle milk if necessary. First class treatment, first class wages to first class man. Send reply with reference to Farmer, Norwich Bulletin. apr9 3t

WANTED—Salesmen to sell roofing to consumer. Good opportunity for the right men. Nu-Art Tile Roofing Co., 382 Main St. apr9 3t

WANTED—Work as painter, shingler, tinsmith, roofer and general repairer; minimum price. 635 North Main St. Call 799. John Kocel.

WANTED—Gardener for private place in city. Write stating experience, age and wages, to Box 595, Bulletin.

WANTED—Single man to work on farm. G. A. Miller, Franklin. Tel. 36-5, Lebanon. apr5 3t

WANTED—Two good farm hands; must be good milkers and all around good men. Arply Riverhead Farm, Old Mystic. apr6

WANTED—Man with motorcycle for delivery service a few hours every day. Address Box C, Norwich, Conn., or inquire Willimantic Branch Office of The Bulletin. Particulars may be learned at The Bulletin Office, Norwich. apr5 3t

A Bulletin For Sale Advertisement Will Sell It

ANSWERS TO "WHAT DO YOU KNOW"
(Questions on Page Four)

Answers.

1—Col. George Kinney.
2—At 159 Pearl street, corner of Wall street, New York.
3—About 1820.
4—His father-in-law, Stephen Cahoone.
5—In 1860.
6—Jan. 13, 1833.
7—95.
8—Newcomb Kinney, proprietor of Kinney's (later Merchants') hotel.

FOR SALE—Automobiles

Plainfield, Conn.
Hudson and Essex Service
Overhauling and Repair Work of All Kinds.
Auto and Radio Battery Repairing.
Tops, Curtains and Seat Covering.
Manager, Leo Farland.

At Studebaker's
1924 Studebaker Special Sedan
1923 Studebaker Special Coupe
1925 Studebaker Standard Coach
1925 Hudson 5 Passenger Sedan
1927 Dodge Sedan
1922 Durant Touring
1924 Jewett Touring
USED CARS SOLD UNDER STUDEBAKER USED CAR PLEDGE
T. N. M. LATHROP, Inc.
64-66 North Main St., Norwich, Conn.

1926 Ford Ton Truck—Express body and canopy top $200
1924 Fordor Sedan $150
1924 Ford Coupe $125
2 1922 Ford Coupes, each .... $ 75
1924 Buick 4-Cylinder Touring Car $200
1924 Jewett Touring $125
O. C. Wolfe, Inc.
The Only Authorized Ford Dealer in Norwich.
394 North Main St. Phone 3200

POULTRY AND PET STOCK

ORDERS TAKEN for strong, R. I. Red baby chicks, $18 per 100; many repeat orders from satisfied customers. Superior Chicken Farm, R. D. 1, Norwich Tel. 2596-W. mar30 mwfr

ATHLO-FARMS—S. C. R. I. Red Chicks combining color, weight, health and rapid development to productivity of large eggs. What more can you ask. Give them a trial. Write to us for our circular and prices and do it now, quantity limited. Athlo-Farms, Pomfret Center, Conn. feb4 tf

FOR SALE—R. I. Red baby chicks and hatching eggs from state tested accredited stock. H. J. Larkham, Phone 463-13 jan31 6t

WANTED—To buy native eggs; highest cash prices paid. Belt Bros. Tel 3061. mar30 tf

FOR SALE—R. I. Red and White Leghorn baby chicks. Hatched from hen breeders that are free from disease, bred to lay. We are offering special discounts after May 1st for orders received right away. Prices as low as 14 cents. Circular and prices on request. Squaw Rocks Poultry Farm, Danielson, Conn. Tel. 22-4. mar29

WANTED—All kinds of poultry; will call anywhere, highest prices paid. Joseph Horn, Tel. 1501, Willimantic. jan31 tf

CHICKS—From heavy laying free range flock. R. I. Reds and White Leghorns, state tested. Custom hatching. Paul Jansen, Mansfield Center, Conn.

HALL'S CHICKS—Well bred from well breeders. Reds, Barred Rocks, White Wyandottes, Leghorns. Weekly hatches. Free circular. Also chicks one to four weeks old. Hall Bros. Phone 645-5, Wallingford, Conn. mar6

BABY CHICKS
BEST LOCAL STOCK
BUCKEYE BROODERS
POULTRY AND PET SUPPLIES
Hatchery, East Hartford.
CLARK'S PET SHOP
50 SHETUCKET ST., NORWICH.

AUCTIONS

AUCTION NOTICE
On account of being confined to my home with a severe sickness, I hereby notify the public that the sale advertised to take place at my farm in Preston on Tuesday, April 10, is indefinitely postponed.
O. H. MAIN,
apr9 2t Deputy Sheriff.

HORSE AUCTION
Wednesday, April 11, at 10:30 A. M.,
Rain or Shine
At the Norwich Fair Grounds
Norwich, Conn.
40 Iowa Farm and Draft Horses in matched teams and single horses, all colors, sizes and weights. I have a horse for every job. Every horse will be sold for the highest bid under an ironclad guarantee. Private sales 3 days before Auction.
My Motto: Sell Horses Regardless of Cost or Value. Be Here!
Edward P. Hamilton, Auctioneer.
New England's Leading Horseman

AUCTION NOTICE
On Monday, April 9, 1928, at 10 o'clock I will sell at public auction the real estate of the late I. H. Bushnell on Scotland road, 1 1-2 miles from Peck's corner in Norwich Town. Also on premises, one bay horse, 7 years old, about 1300 lbs.; one horse 9 years old, about 1500 lbs.; two cows, one due to freshen in June; one heifer calf, 40 fowls, one brood sow, one Chester White sow, due in May; one Ford touring car, one Ford ton truck, one saw rig, one mowing machine, horse rake, two spring tooth harrows, one two-horse dump cart; one two-seat democrat wagon, one rubber tired buggy and other farm implements; full line of household goods and other articles too numerous to mention. Sale rain or shine.
HERBERT I. BUSHNELL,
apr5 3t thsatmn Administrator.

FOR SALE—Musical Instruments

FOR SALE—Pianos at $49-$89-$110. New player-pianos $287 up, during our Alteration Sale. Hanover-Curland Co. 24 Franklin St.

A Bulletin Want Advertisement Will Get It

LEGAL NOTICES

DEMOCRATIC CAUCUS.

The democratic electors of the town of Norwich, Connecticut, are hereby notified and warned to meet in caucus at the Town Hall in said Norwich on the 10th day of April, 1928, at 8 p. m., for the purpose of electing delegates to the state convention to be held at Hartford, Connecticut, on May 2nd and 3rd, 1928, and for any other business proper to come before said caucus.
Dated at Norwich, Connecticut, this 7th day of April, 1928.
Per order of the democratic town committee.
WILLIAM H. CALLAHAN,
Chairman.

Democratic Caucus

The Democratic electors of the Town of Sprague are requested to meet in Town Hall on April 10, 1928, at 7:45 p. m., for the purpose of electing delegates to Democratic State Convention, to be held in Hartford May 2 and 3, 1928.
Said Convention being held for purpose of electing delegates to National Convention at Houston, Texas, June 26, 1928.
THOMAS KELLY, Chairman.
Democratic Town Committee.
J. F. CONWAY, Chairman Pro Tem.

AT A COURT OF PROBATE HELD at Norwich, within and for the District of Norwich, on the 7th day of April, A. D. 1928.
Present, NELSON J. AYLING, Judge.
Estate of James H. Hankins, late of Norwich, in said District, deceased.
The Executrix exhibited her administration account with said estate to the Court for allowance; it is therefore
Ordered, That the 12th day of April, A. D. 1928, at 10 o'clock in the forenoon, at the Probate Court Room in the City of Norwich, in said District, be, and the same is, appointed for hearing the same, and the said executrix is directed to give notice thereof by publishing this order once in some newspaper having a circulation in said District, at least three days prior to the date of said hearing, and make return to the Court.
NELSON J. AYLING, Judge.
The above and foregoing is a true copy of record.
Attest, HELEN M. DRESCHER, Clerk.

AT A COURT OF PROBATE HELD at Norwich, within and for the District of Norwich, on the 4th day of April, A. D. 1928.
Present, NELSON J. AYLING, Judge.
Estate of Irvin H. Bushnell, late of Norwich, in said District, deceased.
The Administrator appeared in Court and filed a written application alleging that said estate is now in settlement in said Court, and praying for an order to sell certain real estate belonging to said estate, fully described in said application.
Whereupon, it is Ordered, That said application be heard and determined at the Probate Court Room in the City of Norwich, in said District, on the 12th day of April, A. D. 1928, at 9 o'clock in the forenoon, and that notice of the pendency of said application, and of said hearing thereon, be given by the publication of this order once in some newspaper having a circulation in said District at least three days prior to the date of said hearing, and that return be made to the Court.
NELSON J. AYLING, Judge.
The above and foregoing is a true copy of record.
Attest, HELEN M. DRESCHER, Clerk.

AT A COURT OF PROBATE HELD at Norwich, within and for the District of Norwich, on the 7th day of April, A. D. 1928.
Present, NELSON J. AYLING, Judge.
Estate of Mikolai Galkowski, late of Norwich, in said District, deceased.
Josephine Kozak, of Wethersfield, Conn., appeared in Court and filed a petition praying for the reasons therein set forth, that an instrument purporting to be the last will and testament of said decedent, be admitted to probate.
Whereupon, it is Ordered, That said petition be heard and determined at the Probate Court Room in the City of Norwich, in said District, on the 12th day of April, A. D. 1928, at 10 o'clock in the forenoon, and that notice of the pendency of said petition, and of said hearing thereon, be given by the publication of this order one time in some newspaper having a circulation in said District at least three days prior to the date of said hearing, and that return be made to this Court.
NELSON J. AYLING, Judge.
The above and foregoing is a true copy of record.
Attest, HELEN M. DRESCHER, Clerk.

FOR SALE—CATTLE

FOR SALE—Two new milchs, Ayrshires; three springers, 15 yearlings, pure-bred Guernsey bull, 18 months; sound delivery horse, seven years old. Ernest Wood, Wauregan. apr7 2t

FOR SALE—Guernsey bull one year old. Samuel Wibberley, Plainfield, Conn. apr6

FOR SALE—Young new milch cows. C. C. Crouch, Gales Ferry. apr6 4t

LOST AND FOUND

LOST—Pair of new brown laced children's shoes Saturday afternoon. Phone 2394-5.

LOST—In Montville, light-colored dehorned Jersey cow. Finder please notify William C. Young, Norwich, R. F. D. No. 7. Tel. 1197-2. apr9 3t

LOST—A sum of money between Spencer Shoe store and Greeneville Sat. night. Reward if returned to this office.

LOST—Bank book No. 89,211 of the Chelsea Savings bank. Application for payment having been made, any person having a claim against this book must notify said bank within six months or lose their claim. Norwich, March 24, 1928. mar26 3t

LOST—A gold brooch with six small diamonds. Finder return to this office. Reward.

Business Notices.

AUTOMOBILE ASSESSORIES

Overhauling Repair Work of All Kinds
AUTOMOBILES, CARRIAGES, WAGONS TRUCKS and CARTS
Mechanical Repairs, Painting, Trimming, Upholstering and Wood Work.
Blacksmithing in All Its Branches.
SCOTT & CLARK CORPORATION
607 to 615 NORTH MAIN ST.

Pete Des Jardines
AUTO REPAIRING
CORNER FRANKLIN AND WILLOW STREETS
Telephone 646

A Bulletin For Sale Advertisement Will Sell It

Business Notices.

ANTIQUE FURNITURE

I BUY ANTIQUE furniture, old books, papers, silver, pewter, pictures, glassware, tools, etc. Louis D. Ward, 4-6 Main St., Breed Hall Bldg., Norwich. Tel. 1333. jan28 tf

ANTIQUE FURNITURE—The Boston Antique Shop, Angelo Masiello, prop., 88 Franklin St., Norwich, Conn. Established 1920. Tel. 707. We specialize in any kind of furniture work at moderate prices. Also deal in antiques. Aug2

CONTRACTORS

JAMES FUMIGNARO — Contractor. Excavating and mason work; sidewalks and sewers. 123 Oakridge St.

T. M. KENDALL
Contractor and Builder
Phone 48-2 Norwich

P. F. SWEENEY
GENERAL CONTRACTOR and BUILDER
25 Chestnut Street.

CHIMNEY CONTRACTORS

Chimney Contractors
Chimney Work of All Kinds.
Cleaning a Specialty
The Norwich Chimney Cleaning and Repairing Co.
Phone 1317 267 North Main St.

PLUMBING

T. F. BURNS
91 Franklin Street Norwich, Conn.

PRINTING

BULLETIN and RECORD job department now at Bulletin Office. Call 35-2.

INSURANCE

AUTOMOBILE INSURANCE
J. A. CUNNINGHAM
Thayer Building

MACHINISTS

BARBER'S MACHINE SHOP, L. and A. P. Guertin proprietors, 23-25 Chestnut St. Tel. 2142. Does all kinds of machine and general repair work promptly day or night. jan28 tf

MONEY TO LOAN

LOANS
On Household Furniture or Guaranteed Notes.
New England Equity Corp.
Phone 1470
Members of Chamber of Commerce
Room 200, Thayer Bldg.

TREES AND SHRUBS

Fruit, Ornamental Trees and Shrubs
MAPLEWOOD NURSERY 410.
East Great Plain Tel. 988-2

TRUCKING

C. D. JOSLYN, Phone 1583-3—Teaming, auto trucking; boilers and heavy machinery moving a specialty. Vans for local and long distance moving. mar13 tf

CALL 797 FOR
Local and Long Distance Moving
W. F. CONGDON, 80 Chestnut St.

Long Distance Moving and Expressing
Zimmerman, 17 Boswell Ave. Tel. 134.

ARTHUR H. LATHROP
Auto trucking — teaming and expressing
Furniture and Piano Moving
Established 1872 Telephone 178

TREES TO CUT

T. J. CONNELLY—Tree cutter and remover 65 Boswell Ave. jan23 tf

TRANSPORTATION

PASSENGER — Through service to Springfield, 5 times daily: 8:20, 11:45, 6:05, standard time. Springfield-New London Coach Co. For information, call Wauregan hotel. Tel. 704. Oct7

GOSHEN

There was no morning service here Sunday of last week. The Sunday school and C. E. meeting were held in the Goshen Hill school-house. Charlie Hinckley was leader of the latter. Regular services were resumed at the church on Easter Sunday, with sermon at the usual time, 11 o'clock. There was Easter music and recitations at the Sunday school hour.

William G. and George L. Thomas were at the Backus hospital Sunday to see John Laird, a former resident of this place, who is ill there.

Mrs. J. A. Randall spent several days this week with her sister, Mrs. F. E. Hyde in Lisbon, and attended the six church conference in Jewett City Wednesday.

Thursday, April 12th, Mrs. Robyneon of the Farm bureau will give a dress-making demonstration for the contest at the county fair to be held next September. The meeting will be at the home of Mrs. J. A. Thomas, with lunch at noon. As usual, each one is to bring some article for the lunch.

The Community club plans to give an oyster supper in the dining room of the church.

WEST KINGSTON

Mrs. Elizabeth Bech and daughter of Wyoming called on friends here Tuesday evening.

Mrs. J. G. Lamond of Usquepaugh spent Tuesday evening with relatives here.

Mrs. Annie R. Webster and daughter, Miss Mildred, spent Monday with relatives in Westerly.

Mr. and Mrs. Nugent visited relatives here one day this week.

Mrs. Mary S. Manley spent a day last week with Mrs. F. K. Crandall at Kingston.

Everett E. Kenyon is visiting his parents at Auburn.

Mrs. Carol Randall and infant daughter, Ann, arrived from the South, Coventry hospital, Wednesday.

Mr. and Mrs. Allen Money and Mrs. Mary A. Watson visited their niece, Mrs. Helen Briggs, at the Jane Brown hospital, Friday, of last week.

RADIO PROGRAMS

FEATURES ON THE AIR
Monday, April 9

7:30—Roxy and His Gang; Vocal and Instrumental. WJZ, WBZ, WBAL, WHAM, KDKA, KYW, WHAS, WMC, WSB.
8:00—Great Moments in History; Thomas Jefferson—WEAF, WTAG, WCSH, WLIT, WRC, WTAM, WWJ, WEBH, WCAE.
8:30—A. & P. Gypsies; Instrumental—WEAF, WBZ, WHC, WJAR, WCSH, WLIT, WRC, WGY, WCAE, WTAG, WWJ, WSAI, WGN.
9:30—General Motors Party; Opera Stars—WEAF, WEEI, WTIC, WJAR, WTAG, WCSH, WLIT, WRC, WGY, WGR, WCAE, WTAM, WWJ, WSAI, WGN, WHAS, WSM, WMC, WSB, WBT, WSAX.
10:30—Time to Retire Boys; Popular Half Hour—WEAF, WEEI, WTIC, WJAR, WTAG, WCSH, WLIT, WRC, WGY, KGR, WCAE, WWJ, WSAI, WEBH, WHAS, WSM, WMC, WSB, WBT.

492—WEAF—610

6:45 a. m.—Tower exercises.
8:00 a. m.—Federation devotions.
8:15 a. m.—Parnassus Trio.
8:30 a. m.—Cheerio.
10:45 a. m.—Hoyle Trio.
11:00 a. m.—Studio program.
11:15 a. m.—Household Institute.
11:45 a. m.—Book Knowledge — Mary Rose.
12:00 m.—Studio music.
12:30—Markets; weather.
12:45—Rolfe's orchestra.
1:45—Studio program.
2:00—Health Service bureau.
2:15—Parnassus Trio.
3:15—Studio program.
4:00—Manners in the Home—Helen Durham.
4:15—Manhattan Trio.
4:45—Studio program.
5:00—Salon's orchestra.
6:00—Waldorf-Astoria music.
7:00—The Old World—Gladys Petsch.
7:15—National String Quartet.
7:30—Springs—Knight and Spring.
7:45—Physical Culture Prince.
8:00—Great Moments in History—Thomas Jefferson.
8:30—Gypsies' String Ensemble; time.
9:30—General Motors Party; Louise Lerch, soprano; Dorothea Flexer, contralto; Armand Tokatyan, tenor; Aldo Tedesco, tenor; George Celinovsky, baritone; Frederick Patton, bass; concert orchestra; band concert.
10:30—Fink orchestra; duets.
11:00—Johnson's orchestra.

455—WJZ—660

10:00 a. m.—Copeland hour.
12:30—Lombardy music.
1:30—Astor orchestra.
2:05—Weather reports.
2:05—Menu—Mrs. Julian Heath.
2:25—Good housekeeping.
2:50—Flower-making course.
3:40—Venetian Gondoliers.
3:45—Studio music.
4:15—Checks—Hermine Schwed.
4:30—Tea music.
5:30—Markets; summary.
5:45—Musicale.
6:55—Mangor orchestra.
7:00—Time; Klein's Shoemakers.
7:30—Roxy and His Gang.
9:00—Riverside orchestra.
9:20—Great Composers hour.
10:00—Longines time; Moon Magic.
10:30—Small and Robertson, duets.
11:00—Slumber music.

422—WOR—710

6:45 a. m.—Colgate hour.
8:00 a. m.—Chimes; news; weather.
9:00 a. m.—Jean Dale, talk.
10:00 a. m.—A. W. McCann, talk.
10:30 a. m.—Nell Vinick, talk.
11:15 a. m.—Ruth Conne, fashions.
2:30—Market basket.
2:40—Christine Pons, contralto.
3:00—Sessions chimes.
3:01—Spring fashions—Helen Brill.
3:15—Eunice Northup, piano.
3:30—Roseland orchestra.
5:15—Old King Cole.
7:00—Commodore Ensemble.
7:55—Sessions chimes.
7:58—Current Events—H. V. Kaltenborn.
8:25—Krueger's Liedera.
9:00—Spur Tie Beaux.
9:30—Concert orchestra.
10:00—The Pioneers.
11:00—News; weather.
11:05—Roseland orchestra.
11:30—Witching hour.

380—WGY, Schenectady—380

6:45 a. m.—Same as WEAF.
11:55 a. m.—Time; weather.
2:00—French—Marie Caantemario.
2:30—Johnson's orchestra.
6:00—Market reports.
6:20—Farm school.
6:30—Dinner music.
7:30—G. E. band.
8:30-11:00—Same as WEAF.

275—WFI, Atlantic City—1,100

6:45—Organ recital.
6:55—News.
7:05—Morton dinner music.
7:45—Talk—Arthur Eldred.
8:00—Dinner music.
8:15—Concert band.
9:00—Studio concert.

SOMETHING IN THE WOOD-PILE DISCOVERED IN NEW LONDON CELLAR

(Special to The Bulletin.)

NEW LONDON, April 8.—The store of Mathew Rotsko, 137 North Bank street, was raided Saturday afternoon with the discovery of about 15 gallons of alcohol and whiskey of the bootleg variety, found secreted in the cellar. Mrs. Rotsko was arrested charged with violation of the liquor law. She furnished a surety on her bond of $1000 in Morris Rifkin and will be given a hearing in the police court Monday morning. The police had received several complaints that Mrs. Rotsko was selling liquor. Detective Sergeants Nelson Smith and John Cavanaugh and Acting Sergeant William Graham and Patrolmen Clarence Wells and George Perkins, after having secured a search warrant from Judge S. Victor Prince, went to the house and conducted a thorough search. The officers, who had raided the building on previous occasions without success, were satisfied that liquor was stored on the premises and when a search of the store did not reveal the hiding place of the stuff the officers went to the cellar. Liquor was not found there until a large quantity of wood piled from the floor nearly to the ceiling was disturbed. The three cans of booze was found, two of the cans containing home-made whiskey and the other can containing alcohol. All was taken to police headquarters as evidence and the woman was arrested. Two hours after she was liberated, Mrs. Rotska returned to police headquarters and made a complaint, alleging that the seized alcohol and liquor was not her property and that it had been placed where it was found without her knowledge or consent. Mrs. Rotsko has been arrested on a before for violation of the liquor law.

MOOSUP DRIVER UNABLE TO PRODUCE LICENSE

(Special to The Bulletin.)

NEW LONDON, April 8.—William Lindberg, of Moosup, was arrested Saturday by Traffic Officer William Corcoran charged with violation of the automobile law in driving his car without having a license. He provided a cash bond of $2 for his appearance in court Monday.

GROTON YOUTH NABBED WHILE PEEKING IN A WINDOW

(Special to The Bulletin.)

NEW LONDON, April 8.—Stanley Wheaton, 212 Thames street, Groton, aged 16, and employed as a laborer, was in New London Saturday night and started to amuse himself by the role of a "Peeping Tom." He went to Cottage street about 10.30 where he was peeping into the window of the home of Charles Harrold. He was detected by Harrold, who escorted Wheaton to police headquarters. He was locked up but later released when his father, H. E. Wheaton, qualified as surety on his son's bond of $50 to assure the youth's explanation in the police court Monday.

George L. Ney, a weaver residing at 21 Hebron street, was arrested Saturday night charged with intoxication and breach of the peace. He will be in court Monday. Ney went to his home in an intoxicated condition about 11 o'clock and created such a disturbance that his wife made complaint to Patrolman Harry Watterson, who arrested Ney.

Frantis Gargano, 442 Vauxhall street, a mason, was arrested by Patrolman Frank Pallopena and Automobile Patrol Officer Augustus Ray, Saturday night, charged with intoxication and breach of the peace. He was on North Bank street creating a disturbance. Gargano will be in court Monday.

Besides the more serious cases that will be presented in court, there are several who will answer to charges of simple intoxication and violation of the automobile laws.

Frank B. Walker, manager of the Hotel Mohican, made complaint to the police Saturday that "no parking" signs which had been in front of the hotel had been stolen. Automobile Patrol Officer Augustus Ray was assigned to make an investigation and found that the signs near the State street entrance were in proper position, but one that had been located on Meridian street, had been taken away.

In an endeavor to rush to completion the work of widening and repaving Bank street, between State and Tilley streets, men were kept at their labors throughout today. It is the desire that the work be completed as early in June as possible for by that time traffic in this city will be at its height.

Samuel Killingworth, United States Coast Guard academy, was arrested by Patrolman Lewis Wheeler Saturday night, being charged with breach of the peace and intoxication. Killingworth was arrested on State street where he created a disturbance. He will be presented in court Monday.

Entrance by crooks of the summer residence of Mrs. Otis Dimock, 923 Ocean avenue, corner of Glenwood avenue, Friday afternoon or night, was made, but no loot was taken from the mansion. The break was discovered Saturday by the caretaker, who discovered a window forced and reported the fact to the police. An investigation did not reveal any clues.

Two automobiles that had been parked in the highway several days were removed to storage by the police Saturday. One of the cars, a Nash roadster, had been parked on Jefferson avenue, near Garfield, and the other, a Buick, had been parked on Cutler street for three days.

The Manwaring Hospital association has leased the store in the Manwaring building at present occupied by E. D. Steele, Inc., for another term of years, this time for five years. It is specified in the lease that the lessees will pay an annual rental of $4500.

Miss Catherine Buckley, of Brewer street and Ernest Ungerer, patients at Lawrence-Memorial hospital, were discharged Saturday.

The funeral of John F. Sullivan, Jr., little son of Mr. and Mrs. John F. Sullivan, Sr., 100 Blinman street, was held at 2 o'clock Saturday afternoon at St. Mary's Star of the Sea church. Burial was in St. Mary's cemetery.

The funeral of Virgilio Battelli, of 225 Shaw street, was held Saturday morning at 9 o'clock at St. Mary's Star of the Sea church. The bearers were Frank Ferry, Antone Rochetti, Michael Feeney, John Fordell, Charles Maxson and Bambos Covi. Burial was in St. Mary's cemetery.

Funeral services for Orazio Spinnato, of 123 Jefferson avenue, who received fatal injuries when he was struck by a steam shovel of the New Haven railroad by which he was employed, were held Saturday morning at 10 o'clock at St. Mary's Star of the Sea church and were attended by a large gathering of mourners. The bearers were Michael Angelo Spinnato, Vincenzo Piscatella, Guiseppi Piscatella, Agustus Alfiera and Dominick Alfiera. Burial was in St. Mary's cemetery.

Mrs. Emma M. Jones, 79, widow of Capt. Alonzo C. Jones, died Saturday at her residence, 50 Blinman street, after an illness of 17 years, three of which Mrs. Jones was confined to her bed. She is survived by a daughter, Mrs. William E. Patterson and a brother, William Spiers. Mrs. Jones was born in Quincy, Mass., but had resided in New London since childhood.

William Nichols, Jr., has sold a house and lot on Konomoc street to Katherine M. Rasmussen.

The front entrance to the county court house was discovered unlocked Friday night by Patrolman Cornelius Moriarty, who was able to secure the building for the night.

At the annual meeting of the Woman's Alliance of All Souls' church, held last night with the president, Mrs. George F. Fenner, the following officers were elected: First vice president, Mrs. Adella Warner; second vice president, Mrs. William Cone; recording secretary, Mrs. Harriet Prince; corresponding secretary, Mrs. Raymond E. Thayer; treasurer, Mrs. Harry B. Hansom; chairman of post office commission, Miss Minnie Caulkins. Plans were laid for the annual church supper.

The annual ball of the New London lodge of Elks is to be held on the roof of the Hotel Mohican. Shepard and Swanson's orchestra is to furnish music.

Manuel Perry, 323 Jefferson avenue, charged on two counts with violation of the liquor law, who intended to fight the case, changed his mind when in police court Saturday and entered a demurrer. Perry was fined $200 and costs on each count, making about $425.

James Fenn, a youthful stranger, was presented on a charge of train riding, but he was not penalized, being given a suspension of judgment. He was arrested Friday night by Special Agent John Anderson, New Haven railroad, who detected Fenn riding a freight. A young man charged with intoxication, who was arrested on Golfverson avenue, Friday night, was given a suspension of judgment also.

John Mulcahey, 16 Tilley street, will be in the police court Monday charged with breach of the peace. Mulcahey was ordered Saturday to appear in court following complaint being made to Desk Sergeant William Babcock by Mrs. Charles Sizer, 118 Howard street, who said that Mulcahey had struck her daughter, Lorraine, 11. Mrs. Sizer alleges that her daughter was at play on the sidewalk near the Sizer home with companions and that as Mulcahey was passing, the child ran in front of him, to be struck and knocked down.

Morris O'Connell, a charge at Hillside home, the city's home for the poor, made his escape from the institution this evening. Mrs. Martin Kane, one of the keepers there, requested the police to be on the lookout for the man. O'Connell has been a source of concern for the keepers of the home ever since he has been under restraint there.

Patrolman Lawrence Fardy, in making his rounds early tonight, reported that a live wire endangered the lives of pedestrians, corner of Main and Federal streets, because the wire was hanging in such a manner that people walking were liable to run against it. The Connecticut Power company was communicated with and a repair gang was assigned to place the wire back in position.

The Easter parade in New London was not of the usual gaiety that is the case in the past for there was but a semblance of the dress that has been in evidence in years past. Even at Ocean Beach, on the Boardwalk, where there has always been a display of feminine styles, there was an absence of the fair sex.

The churches on Easter were well filled with attendants at worship, particularly at St. Joseph's, St. Mary's and St. James' Episcopal churches. Tonight the latter church, as well as the First Church of Christ, the Second Congregational church and the Methodist Episcopal church, the Huntington Street Baptist and the First Baptist and the Montauk Baptist church were well attended.

Samuel DiMaggio, little son of Mr. and Mrs. Frank DiMaggio, who underwent a minor operation at Home Memorial hospital recently, is recovering at his home on Montauk avenue.

Fishermen at the municipal pier complain that there never has been a Lenten season where there has been so little demand for fish as has been the case the past month.

A special meeting of the city council has been called for Monday night for the purpose of permitting the second reading of the ordinance of the budget in process of passage and the transaction of emergency matters.

What Is Going On Tonight

Uncas lodge, No. 11, I. O. O. F., meets in Odd Fellows hall.

Thames union, No. 137, U. B. of C. and J. of A., meets in Carpenters hall.

Norwich lodge, No. 248, N. E. O. P., meets in Buckingham Memorial.

R. E. Hourigan auxiliary, V. F. W., meets in Main street hall.

Wauregan lodge, No. 6, K. of P., meets in Steiner hall.

ANNOUNCEMENTS

Palace Theatre.

Time was when the police detective was a beetle-browed individual with a derby dat and flat feet, and the gangster a villainous looking thug in a sweater.

But those days are gone forever, as Lon Chaney demonstrates in his newest Metro-Goldwyn-Mayer vehicle, The Big City, now playing at the Palace theatre. The detective looks like a salesman or insurance agent, and the gangster is a tailored person who looks like a lawyer or doctor.

The Big City is an ultra modern romance of gangster life in New York—none the less thrilling because it is based on fact, and the conventional characters of the underworld are conspicuous by their absence. It portrays the gangster chief, played by Chaney, as a modern crook with a cabaret as a cloak for his activities and insurance against being "vagged" on suspicion, and the detectives and policemen are all modern New York types—far from the usual screen conception.

This is one reason, perhaps, why the story rings so true. Chaney as the masterful but sinister Chuck Collins, has a role that he plays in a unique combination of makeup and histrionic disguise, and Marceline Day as the little shopgirl, innocently caught in the mazes of one of his plots, is appealingly sweet. James Murray, as the young gangster who attains regeneration through the influence of the girl, plays a difficult role with a well-balanced sense of artistry, while Betty Compson, as the hard-boiled "moll" of the gangster leader, has one of the best acting roles in which she has appeared for a long time. In a way it suggests her role in The Miracle Man, in which she and Chaney won fame together, which is odd, for this is the first time they have played together since.

Canada has 105,000 Indian inhabitants.

ANNOUNCEMENTS

CHAMBER OF COMMERCE ADVERTISES FOR HELP

(Special to The Bulletin.)

WILLIMANTIC, April 8.—It is expected that hundreds of people who are either unemployed or desire to better their present positions will call at the chamber of commerce office on Main street during the next three days, Monday, Tuesday and Wednesday, to register on the prospective employment list of an industrial concern contemplating to locate in Willimantic. Cards will be handed to those calling at the office. Meanwhile chamber of commerce officials are not losing any time in continuing negotiations with prospective concerns and with the many contacts being made it is hoped that at least one of these companies will come to this city to locate. The registration is open to anyone regardless of present residence. Secretary Earl J. Arnold has paid personal visits to industrial officials in other cities and expressed the result of these conferences as gratifying.

Breed Theatre

Richard Barthelmess gave the most amazing performance of his career in The Patent Leather Kid, First National's great story of the tank corps, which opened last night at the Breed theatre, following its sensational Broadway run.

Only an artist of consummate skill could sympathetically portray the East Side boxer who is drafted into the war, enters it hating his country because of this, and who proves a real hero when he is once under fire.

In choosing an actor to play The Kid it was necessary for First National to find a man who was an athlete and could box, and at the same time one who was a finished actor, capable of creating sympathy for a character who during the greater part of the picture appears almost a cad and a coward.

Barthelmess was a happy selection for the role, for he again demonstrates that he is one of the great actors of the screen, and his portrayal of The Kid is one of the finest bits of screen acting that has ever been recorded on celluloid.

Rupert Hughes wrote The Patent Leather Kid soon after the war. The screen adaptation was by Adele Rogers St. John, and the picture is an Alfred Santell production, under the production management of Al Rockett.

Pretty Molly O'Day plays opposite Barthelmess, and as the result of her work in this picture wins a personal triumph. She is easily the screen find of the year. A large and excellent company is seen in support. This is a picture that you must see at once.

In conjunction there is shown the first edition of the McCall Fashion News. One would need be more a critic on gowns and wraps than of pictures to accurately criticize this one. In it Hope Hampton displays all of the latest Parisienne creations. We assume they must be all of the latest, for there are a large number of them, and they are all very beautiful. There are gowns and wraps for all occasions, and they are done in color to completely reveal their effectiveness. It is a picture that should have a tremendous appeal to feminine audiences, and the average male will not be averse to gazing upon Miss Hampton for the few minutes necessary to display the complete wardrobe. He will get considerable satisfaction out of her loveliness and a powerful kick with the realization that he did not have to supply the gowns and wraps.

Burton Agency Sells Another.

Mr. and Mrs. Herbert Fargo have sold their property consisting of a seven room house and about two acres of land, located at 221 Maple street, to Lovering and Mary Carpenter of this city who will occupy it for their home. The sale was negotiated through the real estate agency of Mrs. Rosa E. Burton.

Leases Wauregan Hotel Store

The Main street entrance to the Wauregan hotel is to be turned into store space and has already been leased by the Buckingham Shop of which Miss Maud C. Buckingham is proprietor. Work in making the changes is underway. Miss Buckingham's shop will have an entrance from the hotel lobby besides the entrance from the Main front, and is thus the first store in Norwich to conform to this modern practice in metropolitan cities of having an entrance from a hotel lobby besides the regular street entrance. Miss Buckingham has been in her present location in the Disco building for five years and is preparing to move as soon as the new store can be ready for her.

Strand Theatre.

The cooperation of Knickerbocker, Bellevue and Allied hospitals in New York and leading members of the medical profession in the production of the photoplay, Motherhood, which was shown at the Strand theatre yesterday before an adult audience, lent authority to the depiction of the best methods of care for a woman throughout her time of expectant maternity, right up through her hospital ordeal.

Here is a picture that thousands of people in every town ought to be waiting to see. Even fathers and mothers of families will probably learn much from it in the way of sane advice, and all of the prospective fathers and mothers of the land owe it to themselves as well as to their prospective children to see it.

The performance will be repeated tomorrow and Wednesday.

A bridge is being built over the Idaho river at the great height of 490 feet.

"Wash Dishes to Keep Hands Nice"
Beauty Expert Advises Girls

Girls, perhaps you hate doing the dishes. Listen to what Miss Susan Breslin, teacher in a famous New York beauty school, says—

"Washing dishes makes beautiful hands—provided it is done with pure Lux suds."

Miss Breslin explains that "the very thorough gentle cleansing that one gets from Lux suds is excellent for the skin." She adds:

"However, the good effect of this thorough cleansing is lost and much harm done, if ordinary household soap is used. Such soaps often contain harmful alkalis, which dry up the oils of the skin, leading to wrinkles and coarsening of texture.

"Lux is so mild that it protects the skin oils and soothes the skin.

"My students are trained to use Lux suds in manicuring the nails, and the home woman will find that after doing dishes with Lux, her nails and hands look lovely.

"There are few beauty secrets so easy and inexpensive to follow and few that give such wonderful results as the use of Lux for dishes."

Miss Susan Breslin

Aching Feet Quickly Soothed

If you suffer from burning, aching feet, by bathing them in hot water to which you have added Sylpho-Nathol—one teaspoonful to each quart. Instantly relieves soreness, softens callouses, kills corns and bunions. Banishes body odors. Wonderful for those who have to stand or walk a great deal. Get Sylpho-Nathol at all dealers.

Quality+Service+Economy

SPECIAL FOR MONDAY AND TUESDAY ONLY

Genuine Plate Hand Ground

Mirrors

Beautiful Polychrome Frames.

Exactly as illustrated. While they last.

$1.29

COME EARLY!

SCHWARTZ BROS

74-86 Main Street, Norwich

Your Home Should Come First

TODAY — AND — TOMORROW

No Advance in Prices

PALACE

LON Chaney

in Tod Browning's production

With Betty Compson, Marceline Day, James Murray

Story by Tod Browning
Scenario by Waldemar Young
Titles by Joe Farnham
Directed by Tod Browning

Chaney's Greatest Picture!

The throbbing, thrilling life of the underworld is revealed in a picture without a dull moment. Chaney in another of his incomparable roles as the hard-boiled gang-leader.

The BIG CITY

A Metro-Goldwyn-Mayer PICTURE

COMEDY NOVELTY NEWS

THE PALACE HAS THE SHOWS

Easter Monday Dance

Gala Night and Dance

BALLOONS — CONFETTI — SERPENTINE — ELECTRIC EFFECTS — SPOT LIGHTS — Everything to Make a Good Time

Norwich State Armory

Monday Evening, April 9th

— Music by —

D'Atri's Wauregan Hotel Orchestra

Don't miss this special Battery B Affair. Cars to Taftville. All Rights Reserved. Admission 50c.

WILL YOU HELP

Diocesan Bureau of Social Service Funds needed to carry on its work

Great Whist and Dance

State Armory, Tomorrow Eve

APRIL 10

WHIST BRIDGE PINOCHLE

Cards at 8 Dancing at 10

Prizes on display at The Lyons Co. Broadway

Tickets on sale at Mara's, Fagan's Smoke Shop, Main Street; Riordan's, Central Avenue and Fifth.

Doors open at 7. Admission 75c

The Cinderella Inn

QUAKER HILL, New London Road
Telephone 9777

CINDERELLA INN DANCE ORCHESTRA

EASTER MONDAY NIGHT. ALSO WEDNESDAY NIGHT

Commencing April 8th to April 14th

Chicken Gumbo Fricassee Chicken
Baked Noodles Mashed Potatoes
Green Peas
Pineapple Tapioca Pudding or Ice Cream and Cakes Coffee

Meals served from 1 P. M. 'till midnight.

TODAY'S EVENTS

Today is a red-letter day in the military annals of both the United States and Canada.

It was sixty-three years ago today that Gen. Lee surrendered at Appomattox.

And it was eleven years ago today that the Canadians went "over the top" at Vimy Ridge.

Centenary of the birth of Samuel Archer King, noted as one of America's pioneer aeronauts.

The Fifth International congress of refrigeration assembles today in Rome.

If the weather is suitable the annual Easter egg-rolling will be held today on the white house grounds.

Today has been set as the date for unveiling the first panel of the great Stone Mountain Memorial to the Confederacy near Atlanta.

The annual Shakespeare birthday festival starts today at Stratford-on-Avon, and will continue for five weeks.

Utah democrats are to hold their state convention today, when they will select their eight delegates to the national convention at Houston.

ANNOUNCEMENTS

Diocesan Bureau of Social Service

This bureau, an organized society under the jurisdiction of the Rt. Rev. Bishop Nilan, has been in Norwich for the past three years. Its work of giving temporary relief to families in need; of obtaining boarding homes and free homes for children; of seeing that a child is placed properly, that he is put in such institutions or homes where his religious faith will not suffer, all this requires competent workers, a trained staff. And to maintain an office, pay our help, means considerable financial outlay. To help maintain this bureau you are asked to interest yourself in the whist and dance at the armory tomorrow night. Tickets 75c.

Postpones card party

At a special meeting of the entertainment committee of Norwich Aerie No. 367, F. O. E. held Saturday evening in the Eagles home it was unanimously voted to postpone their weekly whist and pinochle party from Tuesday until Thursday evening so as not to conflict with the mammoth card and dance party to be held in the state armory on Tuesday evening.

STAFFORD SPRINGS

Miss Mary Arnold of Storrs college is spending the Easter vacation at the home of her parents, Mr. and Mrs. Benjamin R. Arnold.

Mrs. Robert Lazzerin and son, Robert, Jr., are visiting at the Lazzerin home, on Grant avenue.

Miss Ruth Larned of Englewood, N. J., is spending the Easter vacation at her home.

Mrs. J. A. Mix is visiting her daughter, Mrs. Walter Pease, in Naugatucy.

Edmund Towne of the University of Vermont is spending the Easter holidays at the home of his parents, Mr. and Mrs. George Towne.

Miss Dorothy Hodgson is visiting at the home of Mr. and Mrs. C. P. Hodgson.

Edward Hotowski of Boston university is at his home on High street for the Easter holidays.

Harrison Mosley of Northeastern university, Boston, is visiting borough relatives.

Miss Josephine Frasier of Springfield, Mass., is visiting at the home of her sister, on Fisk avenue.

Mr. and Mrs. Alwyn Rees of Portland, Me., are guests of Mr. and Mrs. A. I. Mitchell.

The BREED

NOW PLAYING — TWICE DAILY

Matinees, 2:15—15c and 30c—Evenings, 7:30—25c and 50c

FEATURE AT 2:30 and 8:15

ALL THE WORLD LOVES A LOVER!

That's Why Everybody Loves

Curley and the Kid the newest film portraits in the gallery of love!

The PATENT LEATHER KID

Starring RICHARD BARTHELMESS

With MOLLY O'DAY

Here is a picture so great—a characterization so inspired—a message so mighty—we urge everybody in Norwich to see it!

No Greater Love Story Has Ever Been Told!

Special Added Attraction

PARIS FASHIONS IN COLORS Displayed by HOPE HAMPTON

First Addition of the McCall Fashion News showing the latest and most exquisite Paris creations in natural colors

LUPINO LANE COMEDY—NEWS—TOPICS OF THE DAY

Eagles' Whist and Pinochle Postponed

Until Thursday, April 12

So Tournament Players may attend Diocesan Bureau Affair.

STATE ARMORY

Tuesday Evening, April 10, 8 P. M.

STRAND

TODAY — TOMORROW WEDNESDAY

Matinee, 2:15—Evening, 7 and 8:45

EVERYBODY WILL SEE

"Motherhood"

The World's Most Human Photo Drama

No Children Under 15 Admitted

While hunting near Clearfield, Pa., William McMullen killed two deer with one bullet. A big buck got within range and he fired, the bullet going through the buck's head, killing it instantly. Then he hit a doe which was hurrying by. The game warden is trying to decide whether Mr. McMullen must pay two fines, one for killing two deer in one season and the other for killing a doe.

POETRY

Comradeship Immortal

Love asserts that no destruction
Touches friends we lose by death;
Comradeship of kindred spirits
Does not cease with ceasing breath!
Interference cannot reach it,
Cannot quench its fervid flame;
Though unseen the form familiar,
Spirits live and love the same!
True affection must be deathless,
Spirits share its vital charm;
Flesh may yield, but spirit never
Fears death's terror and alarm!
Comradeship is not dependent
On the sight or spoken word;
There's a fellowship of lovers,
Manifest, unseen, unheard!
Cheering more than any presence,
Helping more than any hand,
Blessing more than closest friendships
Of the sore we understand!
Death but lifts the curtains hiding
Undisclosed reality,
Shows the glories in existence
Mortal eyes could never see,
And intensifies relations
Love and love alone employs
In a comradeship increasing
And surpassing mortal joys!

—Rev. William Wood.

Sassafras

Fringing cypress forests dim
Where the owl makes weird abode,
Bending down with spicy limb
O'er the old plantation road,
Through the swamp and up the hill,
Where the dappled byways run,
Round the ginhouse, by the mill,
Floats its incense to the sun.

Swift to catch the voice of spring,
Soon its tasselled blooms appear;
Modest is their blossoming,
Breathing balm and waving cheer;
Rare the greeting that they send
To the fragrant wildwood blooms,
Bidding every blossom blend
In a chorus of perfumes.

On it leans the blackberry vine,
With white sonnys caressingly;
Round its knees the wild peas twine,
Beckoning to yellow bee;
Through its boughs the red bird flits
Like a living flake of fire,
And with love-enlightened wits
Weaves his nest and tunes his lyre.

Oh, where skies are summer-kissed
And the drowsy days are long,
Neath the sassafras to list
To the field-hand's mellow song!
Or, more sweet than chimes that hang
In some old cathedral dome,
Catch the distant klingle-klang
Of the cowbells tinkling home!

—Samuel Minturn Peck.

HUMOR OF THE DAY

"Why do you lok so gloomy?"

"I wrote an article on fresh milk and the chief condensed it."—Die Muskete, Vienna.

Jean—Did you break your engagement?

Alice—Yes, Jack wanted to get married.—Detroit News.

Parker: Who is that stunningly dressed lady?

Bender: The fine-looking brunette? Oh, she's the wife of that worried-looking little man.—Life.

Salesman: This is the type of washing-machine that pays for itself, sir.

Prospect: Well, as soon as it has done that you can have it delivered at my home.—Good Hardware.

Grocer (to woman, who has been complaining of the long wait): "Sorry, lady, that so many were before you. What is it you want?

Woman: Can you tell me how to get to 16th street?—The Progressive Grocer.

The old farmer found himself traveling in the same compartment as a bishop.

"Curate, are you?" he asked.

"Well," replied the bishop modestly, "I was once."

"Drink, I suppose?" said the farmer, sympathetically.—Exchange.

This happened to Prof. Munro when he went to vote:

"What's yer name?"

"Prof. Munro."

"W'at's yer profession?"

"Harvard professor."

"Can youse read an' write?"—Boston Post.

The "green" motorist had bought a second-hand car, and, as usual, many things were wrong with it. He had driven it only a few miles on a country road when a hail reached his ears:—

"Hey, mister, there's a rod draggin' on the ground under yer car."

The motorist descended and made an examination. Then his face cleared.

"Well," he suggested, hopefully, "perhaps it's supposed to."—Tit-Bits.

KALEIDOSCOPE

Observation balloons were used during the Civil war.

About 1,000 asbestos theater curtains are made each year.

The American beeswax crop is valued at $4,000,000 a year.

The reddish color of the Red sea comes from tiny plants called algae.

Less than 2 per cent. of the domestic rabbit pelts used in the fur; trades are produced in this country.

Only 2 per cent. of the trees struck by lightning in national forests catch fire, but this causes 17 per cent. of the forest fires.

A number of tropical game birds have been brought to Sapelo island, Georgia, in an attempt to acclimatize them to the United States.

An anonymous philanthropist has promised the University of California $5,000 a year for the rest of his life to be used in studying the prevention of children's diseases.

A slab in the Berlin Museum dating about 2000 B. C., from a temple in Egypt, shows the various processes in smoking honey, putting it in jars, pressing, and sealing it.

At the time of the great Roman chariot races, swallows were brought from distant towns and at the end of the races were marked with the winning colors and set free to fly home.

If the electric power generated in the United States could be converted into man power it would provide the average family with the services of 11 able bodied mechanical laborers.

A prize of $5,000 for the best contrivance for neutralizing the pernicious effects of dust in mines has been offered by the Prussian ministry of commerce and trade. The prize will be given either in full or split up into parts in the event of several accepted devices being submitted.

Corns

Pain gone at a touch

Relief comes instantly, this safe, sure way. Dr. Scholl's Zino-pads remove the cause—friction and pressure of shoes—the only way to treat corns scientifically. They are thin, protective, healing. At all drug, shoe and dept. stores—35c.

Dr Scholl's Zino-pads

Put one on—the pain is gone!

CLOUDY, COOLER TODAY; CLOUDY TOMORROW

Norwich Bulletin

NORWICH, CONN., MONDAY, APRIL 9, 1928

FULL ASSOCIATED PRESS DISPATCHES

The Bulletin.

Norwich, Monday, April 9, 1928

THE WEATHER

Conditions

The disturbance that was over Lake Huron Saturday night continued to move slowly northeastward being central northeast of Lake Huron and pressure is low over New Brunswick.

The outlook is for mostly fair weather Monday and Tuesday in states east of the Mississippi river. It will be cooler Monday in the north Atlantic states. Temperatures will rise Tuesday quite generally.

Winds

North of Sandy Hook: Strong southwest and west; partly overcast Monday.

Sandy Hook to Hatteras: Strong west over north portion; fresh west and northwest over South portion; partly overcast Monday.

Forecast

For eastern New York and southern New England: Partly cloudy, slightly colder Monday; Tuesday increasing cloudiness.

Observations

The Bulletin's observations show the following changes in temperature and barometric changes Saturday and Sunday:

Saturday:	Ther.	Bar.
8 a. m.	52.	30.40
12 m.	62	30.30
6 p. m.	56	30.20
Highest 66, lowest 52.		
Sunday:		
8 a. m.	52	30.10
12 m.	60	30.10
6 p. m.	54	30.00
Highest 60, lowest 52.		

Comparisons

Predictions for Saturday: Partly cloudy, slightly warmer, followed by showers.

Saturday's weather: Fair and warm, with increasing cloudiness and foggy.

Predictions for Sunday: Possibly showers and cooler.

Sunday's weather: Early morning thundershower, followed by fair, slightly cooler, southerly wind.

SUN, MOON AND TIDES
(Standard Time)

Day	Sun Rises	Sun Sets	High Water	Moon Rises
	a. m.	p. m.	a. m.	a. m.
9	5.19	6.21	0.45	10.57
10	5.16	6.22	1.05	11.54
11	5.15	6.23	1.53	morn
12	5.14	6.24	2.48	0.49
13	5.12	6.26	3.50	1.39
14	5.10	6.26	4.52	2.24
15	5.09	6.27	5.50	3.02

Six hours after high water it is low water, which is followed by flood tide.

NORWICH TOWN

EASTER OBSERVANCE BEGINS WITH A SUNRISE SERVICE

Beautiful weather Easter Sunday attracted large congregations to the three Norwich Town churches. Under the auspices of the First Methodist and the First Congregational C. E. societies, a most impressive sunrise service at 7:30 was held in the Methodist church. Acting Superintendent Lewis E. Aldrich presided at the service which opened with the hymns, "Holy, Holy, Holy" and "Christ the Lord Is Risen Today." Miss Effie Tyler, president of the Methodist C. E. society, read the Scripture lesson, Rev. 22:1-10, which was followed with prayers by Mrs. George L. Randall. The Easter sermon was by Rev. Charles E. Reeves. Preceding this, Mr. Aldrich, in introducing the theme "Crusade With Christ," said: "The Crusade seeks to center the attention of all Christian young people on the three great themes, Evangelism, Christian Citizenship and World Peace; to unite in service the existing organizations of young people as they work toward these three goals."

"The Living Christ and the New Crusade" was the title of Rev. Mr. Reeves' inspiring address. A color meter was used, representing Youth Crusading with Christ. Rev. Mr. Reeves pointed out the eager, courageous, clean, modern young people surging forward from the church to accomplish the ideals of the Crusade—Evangelism, World Peace and Citizenship—all this done under the benign influence of the Crusader of other days. The hymn, "Jesus Calls Us O'er the Tumult," followed by prayer and benediction by Rev. Mr. Reeves, brought the service to a close.

As the newly appointed pastor of the Methodist church, Rev. G. H. Potter, has not yet come to Norwich Town, the morning worship was in charge of the district superintendent, Rev. Myron E. Genter, who preached a forceful sermon from II Corinthians 2:14. Now thanks be unto God, which always causeth us to triumph in Christ, and maketh manifest the Savour of His knowledge by us in every place. Rev. Mr. Genter's introductory words were: Truly this Man is the Son of God. Christ on the cross is Saviour of man. He became actually alive. He was dead and yet lives and keeps His promise and is with every believer. From the beginning we might know He would rise again. As God raised Christ, He will also raise us by His power. Mrs. Lewis Aldrich, organist, was in charge of the following musical program: Voluntary, Easter hymn, by James J. Freeman; vocal solo, The Stone is Rolled Away, Lewis Aldrich; prayer, Mrs. Ella Richardson sang, The Angels' Message, by B. O. Klein; at the offertory the junior choir sang Overshadowed Are the Skies. Mrs. Aldrich played as the postlude, Festival March, by E. R. Kroeger. The decorations comprised palms and Easter lilies arranged about the pulpit. On a table inside the chancel rail was a beautiful blossoming pink begonia, while on either side were ferns and palms.

At the Sacred Heart church, unusually large congregations attended both masses, a large number having received holy communion at the 8:30 o'clock mass, during which the junior choir sang the hymns. The pastor, Rev. Edward J. Quinn, read the gospel for the day, St. Mark 16:1-7. At the 10 o'clock mass, Hamma's high mass was sung by the choir, Miss Mary Buckley and Henry Jarvis sustaining the solo parts. Mrs. William Murphy, organist, was in charge of the music at both masses. The purple vestments worn by the priest during Lent, were replaced by those of white, embroidered in gold. Under the direction of the Altar society, the altar was attractively decorated with Easter lilies, carnations, roses and daffodils arranged among palms. Typical of the light that shone among the Gentiles was the Paschal candle at the gospel side of the altar. Benediction of the blessed sacrament concluded the last mass.

"I am the Resurrection and the Life," John 11:25, was the text of Rev. Gurdon P. Bailey's sermon at the First Congregational church, where a large congregation assembled for the morning worship, some being present from out of town. The musical part of the service under direction of Organist Herbert L. Yerrington included two special anthems, The Day of Resurrection, Spence, and Now Is Christ Risen, by J. Lincoln Hall. The offertory solo; Message of the Lilies, by Minetti, was sung by Mrs. Charles Schwenk. Assisting the regular choir were Misses Ruth and Louise Sterry, also Harold Bailey, of Hartford, and Frederick H. Wyant. Mr. Wyant sang the solo in the anthem. The platform was a bower of beauty with a variety of flowering plants, given in memory of Mrs. Walter Potter, by her daughter, Mrs. Maurice Wallen (Ruth Lathrop Potter), of Hartford. These comprised showering palms, Easter lilies, tulips, spiraea, pink and white hyacinths and ferns. On the table at the front of the pulpit was an Easter lily, given by a relative in memory of Mrs. William Potter (Lillian Tufts).

In the course of his eloquent sermon, Rev. Mr. Bailey said: If the power of Jesus Christ is within us we have begun already to share in His resurrection. We are living by the power of endless life. All that is best in this world is a pledge of what we shall find in the life ahead. Your holiest emotions today do not differ save in degree from your emotions in heaven.

Life is glorious in its possibilities because it is immortal.

When Home chapter of The King's Daughters holds its April meeting this (Monday) afternoon at the Johnson home, Mrs. Herbert R. Branche is to read a paper and Mrs. Charles Schwenk will sing an Easter solo.

PATIENT ESCAPED TO STONINGTON WITH STATE HOSPITAL FIRE TRUCK

(Special to The Bulletin)

NEW LONDON, April 8—Leroy Buddington, of Poquonoc Bridge, a patient at Norwich state hospital, made a novel escape from the institution Saturday afternoon and that he did not fatally injured himself or pedestrians or autoists was nothing short of miraculous for he made his escape in the hospital fire apparatus and was not captured until after he had traveled about 25 miles and at a reckless rate of speed. Buddington, who was committed to the hospital several months ago after displaying symptoms of violence without provocation, watched his opportunity to take possession of the truck about 3 o'clock. Going to the garage and observing that he was not watched, Buddington jumped to the seat and started the engine. He stepped on the accelerator as the car was driven through the hospital grounds and it speeded to the military highway. Buddington headed the apparatus for New London and at a terrific rate of speed. When he reached Groton, instead of crossing the Thames river highway bridge, Buddington diverted the course of the car, heading towards Center Groton. The New London and state police had been notified of Buddington's escape and were maintaining a watch for the fleeing insane man, but the message of Buddington's escape was received by the authorities just after the fugitive had arrived in Groton. When the state police were informed that the truck had been observed heading for Center Groton, Officer Donald Johnson, state police, started in pursuit. Realizing that Buddington had a good start, Johnson speeded his automobile to the limit and raced it through Center Groton, and Mystic. Continuing his chase, the officer speeded towards Stonington and approaching the town Johnson espied the truck in the distance. Continuing the chase and with his car being driven at its fullest speed, the officer finally overtook the fire truck as the apparatus was slowed to make a curve. Pulling slightly in advance of the apparatus, Johnson shut off his power and applied the brake, then leaping to the step of the truck as it was about to pass. Buddington was compelled to bring the truck to a stop for he obeyed the command without any display of battle. Buddington and the truck were taken to the state police barracks and during the late afternoon both were taken in charge by hospital attendants.

PROPOSE CORN GROWING CONTEST IN COUNTY

At a recent meeting of the directors of the New London County Agricultural society it was voted that a county corn growing contest be conducted to show the possibility of growing corn in New London county. If there is enough interest manifested in such a contest, seed corn and fertilizer will probably be furnished free to all contestants. It is proposed to have them plant an acre of corn.

Farmers all over the country are being urged to get in touch with the secretary, L. M. Crandall at Norwich for registration blanks and to offer any suggestion they may desire in regard to this contest. Directors were present representing the different towns in the county at the last meeting and everyone seems to think that such a contest would prove to be most profitable.

The corn will be harvested and judged on the farm where it is grown. The New London County Farm bureau will cooperate with the New London County Agricultural society in making this project a real success.

SOCIAL WORKERS CONFERENCE TO HAVE EXPERT SPEAKERS

In conection with the Connecticut conference at Stamford an enlightening program has been arranged, with speakers of national reputation on public health and social work topics.

The morning session of April 25th will be devoted to social hygiene activities. Dr. Walter Brunet and Mrs. Margaret Wells Wood, a former teacher in Connecticut schools are representatives of the American Social Hygiene association who will lead the discussion. Daniel E. Shea, director of the division of venereal diseases, state department of health, will preside as chairman. Social and recreational measures, medical measures and legal protective measures will be considered as they relate to various community problems.

How diphtheria may be prevented will be discussed by speakers who are successfully waging a war of prevention in their respective communities in the state. Dr. Boardman who has for several years directed the diphtheria campaign in New Haven in a manner to attract national recognition, will tell how this work of life saving has been accomplished. Other well known speakers are Dr. Lockwood, health officer of Meriden, Dr. Millard Knowlton of the state department of health, and Dr. R. D. Fear, health officer of Stamford. Professor Ira V. Hiscock of the Yale School of Medicine is chairman of the health division.

FLEET CORPORATION WINS AGAINST G. L. W. TRUSTEE

In an opinion handed down by Judge Edwin S. Thomas in U. S. district court at New Haven Saturday morning, the U. S. Shipping board emergency fleet corporation, defendant, is upheld in a suit brought against it by P. LeRoy Harwood, trustee in bankruptcy for Groton Iron Works.

The case which came into federal court from the superior court of Connecticut involves an alleged breach of contract in ship construction from which a release was granted the fleet corporation. The plaintiff alleged the release was gained by fraud and misrepresentation on March 26, 1920.

Judge Thomas in his opinion, stated that the plaintiff failed to sustain his allegations and upheld the decision given in the case by the first master.

Textile Talk for Art Association

Enlightenment for the people of Norwich as to the products of local textile mills is to be given by the exhibition of textiles which is to be held in Converse Art gallery, April 17-22, under the joint auspices of the Woman's City club and Slater Memorial museum. In introduction to this exhibition the Norwich Art association is to hear a talk on "Historic Textiles," given by Mrs. Richard Snow, at its regular April meeting, which will be for members only. Local mills to be represented at the exposition will be Ponemah company, Aspinook company, American Woolen company, Uncas Finishing company.

TWO WERE DRUNK WHEN SEEKING DRIVER'S LICENSE

Drunken driving was stopped before it began in at least two instances during 1927, the state police have reported to the state motor vehicle department. Licenses to drive automobiles were refused two men who were intoxicated when they applied for the examination given prospective drivers. One of the men might have been rejected for a different reason, that of defective vision, for he admitted to the state policeman, who was the examiner, that he could not "see anything."

Eleven reasons for rejecting 4,343 applicants are given by the state police in a report covering examinations made during the year. The number applying was 57,553. Almost half of those rejected, 2,034, were refused licenses because they lacked sufficient knowledge of the state's motor vehicle laws, and 1,985 were rejected because they could not operate properly.

Illiteracy, manifest in most cases by inability to read and write the words commonly used in highway direction signs, was responsible for the rejection of 238 applicants, or about 5 per cent of the total number rejected. One person was found to be so dull mentally that it was judged unsafe to allow him to drive a car. Another refused to pay the examination fee of $2, a charge fixed by statute.

While all applicants were given "eye-sight" tests, only 70, or about .0012 per cent of those applying, were found to have defective vision, or insufficient power of sight to meet the ordinary hazards of traffic.

Five applicants, each under 16 years of age, gave false ages, but careful checking by the examiners revealed the true ages and licenses were refused. Another applied without attempting to conceal the fact that he had not reached the proper age. Five drivers were offered a second examination but failed to appear and their applications were rejected. One driver appeared with a car defective in several particulars. It was ruled that lack of knowledge of the regulations concerning proper equipment and care for vehicles made the applicant unfit to receive an operator's certificate.

WILL DO GRADING OF POQUONOC AVIATION FIELD

Work of grading the part of the Plant estate at Poquonoc on which the state has an option for development into an airport will take about six weeks, according to the landscape gardener, who has completed a survey of the field.

Under the terms of the option the state has the power to grade the property and it is expected that work will be started on this work in the near future that the field will be ready for use by the national guard air squadron this summer.

Judgment Against Foran

Judgment in favor of the E. T. Burrows Co., of Portland, Me., and Providence is given by Judge Charles B. Waller of the court of common pleas to collect of John K. Foran, of New London the sum of $68.40, according to a decision handed down Saturday.

The plaintiff claimed that on Sept. 1, 1925, the defendant ordered a certain quantity of weather-strip for his Faire Harbour Place residence and that subsequently he ordered certain other weather-strip for $15. The original agreement, it was alleged was for $250 and when it was manufactured and sent there, the defendant refused to accept it.

INCIDENTS IN SOCIETY

Charles H. Sage, a member of the faculty at Atlantic City high school, is at his home in Norwich for the holidays.

Mrs. Helen B. Zabriskie, of Norwich and Miss Marion Chappell, of New London have returned, following a cruise to the West Indies and to Bermuda.

Dr. and Mrs. Thomas A. Woodruff, of Neptune Park are at home, having spent several months at Biloxi, Miss. also visiting at the home of the latter's son, John W. Ogden, in Chicago.

Mrs. Charles Henry Osgood, who has been on a Mediterranean trip with Miss Weber, of New York has returned to her home on Washington street.

During the week, Miss Barbara F. Allen, of Norwich, with Lieutenant and Mrs. C. A. Forshew was entertained at dinner aboard U. S. S. Bushnell, at the submarine base by Captain Braman.

Rear Admiral and Mrs. Clarence A. Carr, of the Pequot, have arrived home from Wilmington, N. C. where they have been visiting Admiral and Mrs. E. A. Anderson.

Norwich Round Table meets Tuesday evening with Mr. and Mrs. William H. Collins, of McKinley avenue.

Mr. and Mrs. Harry Nessen and three little daughters, accompanied by Mrs. Elmina Whitney motored from Lexington, Mass. to spend Easter in Norwich and were guests at the Wauregan. Mrs. Whitney is remaining for a visit with Mrs. M. M. Whittemore, of Washington street, who entertained informally for her Friday evening.

Sunday afternoon the infant son of Mr. and Mrs. Charles W. Frink, of Lincoln avenue was christened Charles William, at St. Patrick's church. The godfather was Thomas H. Beckley, as proxy for J. Henry Beckley, of Buffalo, N. Y., Miss Elisabeth G. Beckley standing as godmother for her small nephew.

CONGREGATIONS FILL NORWICH CHURCHES

(Continued from Page Five)

herit. This first man was created in innocence, but by yielding to temptation, lost his innocence, acquired a knowledge of good and evil, and experienced the conviction and feeling of a guilty conscience. In a word, evil-doing infected his originally pure nature and hence he could transmit only a tainted and infected nature to his offspring. But we are all supposed to trace back to the first Adam. And the long heredity which has intervened between us and Adam and the multiplied effects of the evil infection of human nature, caused by the sinful indulgence of countless generations, give some idea of what it means to be natural or fleshly. It means material, sensuous, gross views of life. The natural man is the selfish man. "Self is the center and circumference of all his activities, at once the lord of his faculties and the God of his worship." Rather than allow the social element within him to control the personal—his sympathy with man and God to subordinate his selfish desires and ambitions—he submerges all social sympathies and affections in the rising seas of personal interest and pleasures. He is a practical atheist. He sees nothing but natural law. his one ruling motto is "Let us eat and drink, for tomorrow we die." This is the meaning of naturalism in human nature. It is nature as it has come down to us in developed form from the first Adam. Now, though, the evolutionist comes to us with a different story of man's origin and descent; he has a somewhat similar story to tell us of man's historical life and development. According to evolution, its final end and goal was man's body, but that when man came on to the stage of the world, he came weighted down with his animal inheritance. And all his natural progress has been but the slow climbing up from under the handicaps imposed on him by his animal ancestry. Slowly, as the result of continual struggle and endeavor, he has been out-growing and rising above his animal inheritance. But, meanwhile, animal appetites and passions and all the brute instincts have been natural and normal to him. And whenever he has allowed himself to stop struggling, or to drift, he has inevitably gone back to his animal barbarism, to a life dominated by sensual and material interests and pleasures. Thus in both the Genesis story and that of evolution the conclusion is much the same. The natural, man comes first. And by the natural man is meant the sensual, the selfish, the material man, the man who is controlled by his animal desires and instincts. As an example of the highest civilization, the natural man had been able to build before the coming of the "second Adam," the Christ. Mr. Brown reviewed the characteristics of the Roman empire of Christ's day, showing that even the noblest Romans of the day, such as Seneca, Cicero and Marcus Aurelius, while possessed of some noble and humane sentiments, were yet, in many respects, grossly material and selfish in their treatment of public interests, and men of their times. And as for humane and humanitarian institutions and practices there was a marked lack among the people of even such a thing as consideration for the oppressed and the submerged classes. If we of this day have traveled a long way in advance of such a state of things, as our innumerable hospitals, homes for children and the aged, and our other philanthropies convincingly assure us, it is because of the coming into the world of the "second" or "last" Adam. For Christ came to be a new Adam, a new head to the race, a head from whom we might receive a new, a powerful, a divine impulse and inspiration towards the higher life, the life of the spirit. "I am come," said Christ, "that they might have life, and that they might have it in abundance." The law, the tendency, the spirit, communicated to us from the second Adam, is one that works out into the life of the soul, in its rich fruitage of sympathy, compassion, tenderness and love, as manifested in both Christian individuals and nations. This is the spiritual evolution started by Christ and still in process of realization.

Greeneville Congregational Church

Rev. Charles H. Ricketts spoke on Sunday at the Greeneville Congregational church, taking for his subject The Immortal Hope, the text being found in II Cor. 5:1. "If the earthly house of our tabernacle be destroyed, we have a building of God, an house not made with hands, eternal in the heavens."

The thoughts which the speaker expressed were grouped under three headings as containing the main evidence we have supporting the doctrine of the Resurrection and the immortal life. Our main inspiration comes from the plain, simple story of this great fact as given in the four gospels.

There is no really conclusive evidence of a resurrection apart from the teaching of the Bible, but that establishes the fact beyond all reasonable doubt. The sincerity of these narratives are indubitable, and have been accepted as such for nearly 20 centuries. The revelations of this natural world give us presumptive evidence of the continuity of life.

We ought to remember that presumptive evidence is not necessarily conclusive evidence but it goes a long way to support it. We find one of the great laws of physics to be that of the indestructibility of matter. Forces may change the channels through which they operate, but they lose nothing in so doing. A drop of water that was in existence a million years ago exists today. It may have gone through all the changes of snow, ice, sleet, mist, fog and steam. If there is continuity of life in the natural world why not in the spiritual? This presumes immortality of the soul, but the argument is not conclusive. Human life does not reach its final goal apart from the chance of larger expansion after death.

The pattern we are weaving on the loom of life is not finished when death takes us. There is no such thing as a finished life on earth. In reality the spiritual life is only begun here below. Have we not a right to claim expansion of what we cannot fulfil on earth? This is presumptive evidence that God in His goodness will provide the opportunity.

Third Baptist Church

Rev. S. P. Brothwell, pastor of the Third Baptist church, took for the topic of his special Easter morning message to his congregation, Jesus and the Resurrection. There was a large congregation and the church was attractively decorated. Rev. Mr. Brothwell said in his sermon:

On this glad Easter morning the whole atmosphere thrills with life. Something has happened; a tremendous something; the world has awakened to a sense of the significance of this something. An enemy has been slain; death has received its death blow; the sting has been removed; the Christ of God is alive for evermore. This is the cause of our rejoicing. It has been rightly said that "the entire structure of Christianity rests upon an empty tomb. On this Easter day we would proclaim to all the world the glad tidings: Life, eternal life, is the theme of the ages. This morning is full of the colors of a radiant hope, a glorious certainty. The message of the resurrection is the most powerful factor in the elevating of human thought. When believed, the soul takes a fresh grip upon things. A powerful dynamic has been placed within the reach of erring man, and the soul harnessed to this dynamic is victorious. The drag of the mysterious, yet real, potency of evil loses its power, and a life of sacrificial service, becomes a delightful possibility. The message of the resurrection is essentially spiritual; it is wholly occupied with what lies beyond the known boundaries of human activities. It deals with the other side of life.

To the early church the resurrection was not a myth; it was a fact. Their message was clear, carrying conviction into the hearts of their hearers. "We have seen the risen Lord," was their theme. The preaching of Jesus and the resurrection is an up-to-date theme. The world needs a Jesus; the world needs a resurrection. Jesus has given to the world new standards of achievement; new incentives to success. On the first Easter day a new breath swept over the earth, calling into play the latent possibilities within the soul of man. A new thrill of power made itself manifest; the whole moral realm was stirred; righteousness triumphant began an onward march, and gathered a mighty army from the degraded and fallen human race, raising within the followers new conceptions of themselves. Nothing less than the resurrection could have brought this to pass. We are overjoyed to know, on this Easter day, that ours is not a butterfly experience; that we are not creatures of a day; that the fact of immortality has been established; that we are destined to live forever. Such a conception makes the struggle of our earthly experience really worth while.

The message of the resurrection is indeed the marrow of the Gospel; it is the secret spring of a strong and victorious Christian experience. Let us visit again the empty tomb, and see the place where the Lord lay. After examining the evidence, let us go out into the world and proclaim, Jesus and the resurrection, using in our testimony the words of the early disciples, "We have seen the Lord!" They saw and believed, "blessed are they that have not seen and yet have believed."

First Baptist Church

Twenty-four young people of the First Baptist church attended a sunrise service at 6 o'clock Sunday morning on a hill off Maple street. Miss Mazie Stamm was the leader of the service. Breakfast was served at the conclusion of the service. Rev. E. C. Dunbar, pastor of the church, was among those present.

There was a large congregation at the Sunday morning service at the church, which was prettily decorated in Easter flowers. Rev. Mr. Dunbar spoke on the topic, The Sense of Immortality. His text was John 11:25—I am the resurrection and the life, he that believeth on me, though he die, yet shall he live; and whosoever liveth and believeth on me shall never die.

The two main arguments offered against a belief in immortality are first that the life of the individual is not of sufficient consequence to continue after death said Rev. Mr. Dunbar. The second is the testimony of science "that the conscious life of man, which we associate with the spirit, is so dependent upon man's physical organism, that with the dissolution of the body consciousness must cease." Thus science says "that personality cannot exist apart from the body." It is true that science, as such, knows of no life after death. But science knows very little about life. Life is observed and studied but science does not tell us what life is.

Whenever one of our loved ones dies we are brought face to face with the question of immortality. One can be of little help in such a situation. It is a time when the bereaved person must stand on his own faith. One can be sympathetic and comforting and rehearse his own faith, but one cannot impart faith to another. He must see the light through the clouds of sorrow himself. If one has faith one will stand the shock. There is the secret of the sense of immortality—faith. Faith in God and immortality are twin sisters and go hand in hand, if one dies the other goes with her sister.

I sense immortality because I believe in the God that Jesus Christ came to reveal—the Heavenly Father who loves His creations, but loves those created in His own image infinitely more, a God who loves his children as no earthly father can love his. "The very hairs of your head are numbered." One who knows us better than we know ourselves is not going to desert us when our body returns to the dust.

I am convinced of immortality because Jesus teaches it. "And whosoever liveth and believeth on me shal never die." "In my father's house are many mansions—I go to prepare a place for you." His teaching is backed up by his character. It was Mill who said, "Religion cannot be said to have made a bad choice in pitching on this man as the ideal representative and guide of humanity." Paul seldom quotes what Jesus said. Yet the center of all his teaching is the risen Lord.

The resurrection of Jesus is the foundation stone of the Christian's belief in immortality. Paul staked the whole gospel upon the resurrection. The empty tomb has had the most pitiless lights of investigation turned upon it but it is still believed. The fact that the resurrection took place at Jerusalem and not in some hidden village speaks for itself. The event did not take place in a corner but in the center of activty. The disciples did not expect the resurrection. It was forced upon them and they had to believe it. Just as the returning birds are coming back to nest so the soul returns to God and a future life. Will God delude his human children when he is faithful to the feathered creation? "And whosoever liveth and believeth on me shall never die." This is the guide post to immortality.

Church of the Good Shepherd.

Five new members received the right hand of fellowship and were welcomed into church membership at the morning service of worship at the Church of the Good Shepherd, Universalist. Rev. A. N. Foster, the pastor, preached his Easter message on the topic, A Few Reasons For Observing Easter. The text was Chapter 1, verse 1, of the Apocrapha.

The souls of the righteous are in the hands of God; in the sight of the unwise, they seem to die but they are in peace. In his sermon the preacher said: Easter is observed because the conventiol thing to do. Howcause it is the established custom—the conventional thing to do. However, the primary reason for observance is religious and we are invited to contemplate the future life on this day.

Some will say it is distinctively a Christian observance. Belief in the bodily resurrection is insisted on in the formal creeds and Jesus is honored for having brought life and immortality to light. And yet it is only fair to say that other peoples—long before the Christian era—believed in the immortality of the soul.

The Christian and Jewish scriptures teach and imply the belief in the immortality of the human soul but the basis for such belief transcends the revelation of those books. The broader base serves to strengthen rather than to weaken our trust. The Easter message is a reminder of the ceaseless operation of the great laws of life rather than a proclamation of a sudden discovery.

The natural basis of our Easter belief and confidence is three-fold. First, despite the common evidence of death, humanity persist in declaring — in every age and among every people there is life beyond the grave. This is not proof but it has evidential value. Second, science declares that no atom of matter—however many the transformations—is ever lost or destroyed. Reasoning by analogy, we may insist that mind and soul which are superior to matter cannot be destroyed without shattering our belief in the integrity of the universe and of life. Third, the ethical impulse that many, many lives are obviously and woefully incomplete at the time of physical death; their span has been shortened by accident perchance or others by waywardness or misunderstanding; it is justice which demands that such have more time for fulfillment and that in some other room of the many mansions of life they have opportunity to work out their salvation ere God hath made the plan complete. Immortality is not subject to demonstration in mathematics but the presumptive evidence mounts even to the joy of triumphant faith and to the strength of firm conviction.

St. Mary's Memorial Church

Congregations that taxed the seating capacity of St. Mary's Memorial church attended the three masses Sunday morning with hundreds receiving holy communion at the first two masses for the day. The altars were beautifully decorated by the Sisters of the parish, Easter lilies predominating. As it was monthly communion Sunday for the Young Ladies Sodality and all women of the parish, both married and single, there was a large number to go to the altar for reception of the sacraments. The low mass at 7:30 was offered by Dr. Patrick J. McCormick of the Catholic university, Washington, D. C., who assisted the rector, Rev. W. A. Keefe, in the distribution of the sacrament. The second low mass at 9 o'clock was offered by Rev. Fr. Keefe, who was assisted by Rev. F. M. Coholan, and the last mass for the day, a high mass, was sun by Rev. Fr. Coholan, following which he gave benedictions which closed the services for the day.

The theme of the sermons was on Christ's victory over sin in his resurrection from the tomb and though His enemies might destroy the temple of His body, the prophecy that His soul would rise from the tomb on the third day had been fulfilled. We too will share in his victory one day by remaining faithful to His teachings and commandments.

At benediction which followed the 10:30 mass, O Salutaris was finely sung by Edward T. Connelly and Tantum Ergo was rendered in duet by Nicholas Spellman and M. J. Farrell, Divine Praises and Laudate Dominum were by the choir and were sung with fine effect.

The annual offering was for the diocesan charities and proved to be of good proportions.

William Webster of Buckyrus, Ohio, has requested that his name be placed on the Oregon primary ballot as a candidate for the republican nomination for vice president of the United States.

THE CASS WASHER

Washes Faster and Cleaner and Is Much Easier To Keep Clean Than Ordinary Washers

IT IS RECOGNIZED AS THE BEST

As proof we want you to try the CASS in your own home — No obligation

Largest Retail Home Appliance Concern in the World
Over 200 Stores. Assets $5,000,000
21 West Main Street
PUTNAM 21 Canal St.—Phone 639
DANIELSON 28 Furnace St.—Phone 623

STUDEBAKER
The Great Independent

The New American Edition of the Erskine Six
—bigger—roomier—more powerful—averaged better than 34 miles an hour for 24 consecutive hours, beating every previous record for stock cars under $1,000. Brilliant 6-cylinder performance—40 miles per hour the day you buy it; 62-mile speed later. 4-wheel brakes.
$795 to $965 f. o. b. factory

The New Dictator
—Champion of its price class—a stock Dictator Sedan recently traveled 1,483 miles in 24 hours of continuous running, averaging better than mile-a-minute speed—a record for stock cars under $1400. A splendid, One-Profit value at
$1195 to $1295 f. o. b. factory

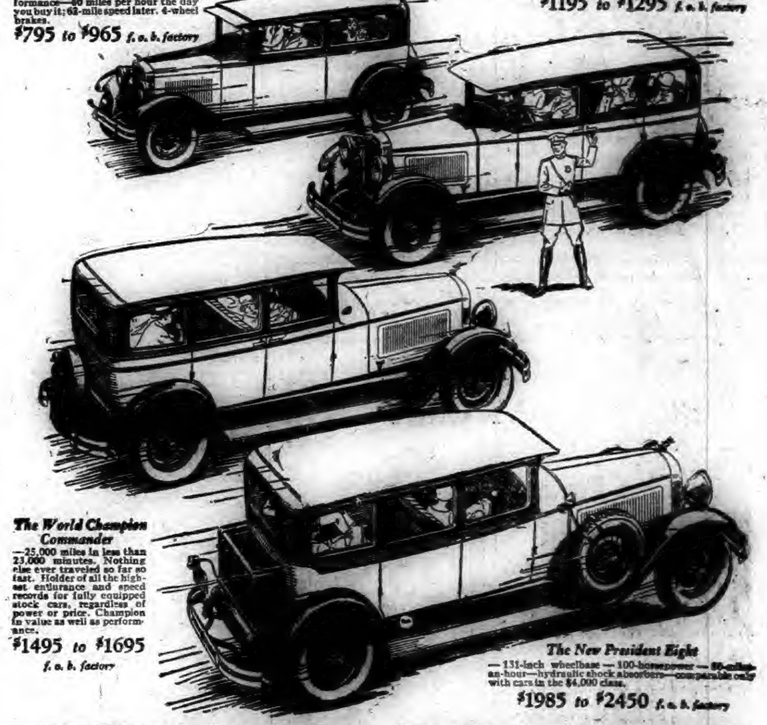

The World Champion Commander
—25,000 miles in less than 23,000 minutes. Nothing else ever traveled so far so fast. Holder of all the highest endurance and speed records for fully equipped stock cars, regardless of power or price. Champion in value as well as performance.
$1495 to $1695 f. o. b. factory

The New President Eight
—131-inch wheelbase—100-horsepower—80-mile-an-hour—hydraulic shock absorbers—comparable only with cars in the $4,000 class.
$1985 to $2450 f. o. b. factory

IN every price class Studebaker offers you a car designed by engineers of outstanding genius. These are the same men who developed the Studebaker Commander—world's champion car—holder of all the highest endurance and speed records for fully equipped stock cars, regardless of power or price.

Every Studebaker and Erskine car reflects the genius of these builders of championship automobiles—working with all the facilities money can buy in modern laboratories and a million-dollar proving ground. Because these cars are built of such high quality materials and to such fine limits of precision, you can drive them at 40-mile speed the day they are delivered. Motor oil need be changed only at 2500-mile intervals after the first thousand miles.

You are assured championship performance—at the lowest possible price—in any Studebaker or Erskine car you select.

T. N. M. LATHROP
84-86 NORTH MAIN STREET, NORWICH, CONN.

76 years of manufacturing integrity and experience stand back of Studebaker-Erskine Cars

Norwich Bulletin

VOL. LXIX—No. 86 | POPULATION 30,689 | NORWICH, CONN., TUESDAY, APRIL 10, 1928. | TWELVE PAGES — 84 COLUMNS | PRICE TWO CENTS

STORY OF KLAN INIQUITY BY FORMER EXALTED CYCLOPS

Testimony Given in Suit For Receivership of Klan Organization in Western Pennsylvania—Roy S. Barclay Laid Kidnaping and Attempted Lynchings at the Door of the Pennsylvania Realm—Testified That Imperial Wizard Evans Gave the Signal For the March on the Town of Carnegie.

PITTSBURGH, April 9—(AP)—Riots, a kidnapping and attempted lynchings were laid at the door of the Pennsylvania realm, Knights of the Ku Klux Klan, by Roy S. Barclay, former exalted cyclops and private investigator for a Pittsburgh lodge of the hooded order, who testified today at the federal court hearing on Klan injunction suits.

Appearing in behalf of five former Klansmen who have asked the court to appoint a receiver for the organization in western Pennsylvania Barclay said he participated with other members of the order in the escapades at the direction of Sam D. Rich, former grand dragon of this state.

Detailing the riot at Carnegie, Pa., Aug. 25, 1923, in which a Klansman was killed and several others injured in a battle with townspeople, Barclay, who formerly was identified with Central Klan No. 32, Pittsburgh, testified Imperial Wizard Hiram W. Evans gave the signal for the march of the members from a field into the town of Carnegie. He said Rich rode in the front line of automobiles at the time the clash occurred between Klansmen and Carnegie citizens.

"I told Evans the burgess of Carnegie did not want us to March," Barclay said he told the imperial wizard at a meeting of 25,000 Klansmen at the field. "Evans told the crowd they had better not march, but when the Klansmen became hostile he issued the order for the parade."

"If we hadn't marched, we would have been banished and ostracized from the organization," he testified, adding 25,000 members each paid 50 cents for admission to the meeting.

Barclay questioned by Attorney Van A. Barrickman, chief counsel and one of the five "banished" members, said a cross was fired on a hillside preceding the parade.

He told of other riots at McKees Rocks, Pa., September, 1923; Scottdale, Pa., September, 1923 and Lilly, Pa., April 4, 1924.

On each excursion, the "wrecking crew," as Barclay termed it, went "armed with guns, blackjacks and other weapons."

Barclay testified "seven or nine" Klansmen attempted to lynch a Negro at Beaver, Pa., about July 6, 1923, after the Negro had been questioned about his relations with a white girl. "We took this Negro out to an oak tree in the woods and strung him up by the neck, after which some of the Klansmen flogged and kicked him," Barclay said.

He said Rich also issued orders for the attempted lynching of another Negro at Oakdale, Pa., Aug. 1923. On another occasion, he said, the Klansmen beat a Negro at a park dance.

Barclay, who still was on the stand when court adjourned until tomorrow, related the kidnapping of a four year old girl in Pittsburgh. He was asked by Barrickman whether the girl ever was located, and he replied, "I don't think so."

He testified David C. Stephenson, former leader of the Indiana Klan and now serving a life term for murder, had charge of the Pennsylvania realm in 1922 and that he came in contact with Stephenson once a week in person and every day through correspondence.

Revolt in Venezuela Quickly Suppressed

Federal Forces in Caracas Decisively Defeated the Mutineers Saturday Morning

CARACAS, Venezuela, April 9—(AP)—In the very heart of the Venezuelan capital, Miraflores palace, home of the president, a battalion of federal troops took up arms in the dark hours of Saturday morning against the government. The mutineers were headed by Captain Rafael Alvarado and Lieutenant Barrios.

At the moment of the rising, Captain Ramon Gonzalez, who remained loyal, was killed, and Colonel Anibal Garcia, sub-commandant of the garrison, who also opposed the traitors, was mortally wounded.

The mutinous soldiers then proceeded to the San Carlos barracks, in the northern section of the city, for the purpose of seizing large quantities of arms and munitions stored there. In the meantime General Lopes Contreras, commanding the Caracas forces, learned of the revolt and took immediate steps to put the barracks on a strong footing of defense.

The mutineers, who were accompanied by students of the university, were met with a rifle fusillade, several of them being killed and others wounded. The loyal federal forces took numerous prisoners and administered a decisive defeat on the mutineers.

Captain Alvarado was among those seized. He declared that Juan Palacios, a student claiming to represent the Federation of Students of the university, had promised its co-operation in the movement. Several other officers are among the prisoners.

President Gomez, who believes that the prompt action of the government has ended the affair and restored tranquility in Caracas, ordered that the details of the revolt should be made public.

Since early in February there have been student riots on various occasions in the capital. In putting down these demonstrations the government placed many student sunder arrest, and the casualties have been estimated in varying figures, including several policemen and civilians killed. But the actual number has never been known.

In Saturday's fighting two officers of the loyal troops were wounded.

BRIEF TELEGRAMS

Twenty forest fires occuring in eleven counties of the state were reported to State Fire Warden Coyle at Trenton, N. J.

Nearly five thousand acres of forest lands were swept by fire in the Hemlocks Creek region near Wilkesbarre, Pa.

Crude rubber prices dropped about a cent a pound in sluggish trading on the New York Rubber Exchange yesterday.

The battleship [illegible] arrived at Rockland, Me., [illegible] standardization trials that are [illegible] cover a period of four [illegible]

The automobile thieves were arrested in Darien, when Officer George Evans intercepted them in a car stolen from East Hampton, Mass.

The health of Queen Victoria of Sweden, who has been ill for some time at her residence in Rome, is reported to have taken a turn for the worse.

Edward Boland, brother of the late Harry Boland, secretary to Eamonn de Valera, died at St. Joseph's hospital, New York. He was 36 years old.

Burglars entered the storeroom of Nathan Gould in Ansonia, and carried away two cash registers, shoes, overcoats and drygoods to the value of over $1,000.

Major General Wendell Phillips Bowman, retired, former commander of the First Brigade, Pennsylvania National Guard, died at his home in Merion, Pa. He was 81.

The supreme court yesterday refused to review the conviction of Thomas W. Miller, former alien property custodian, on charges of conspiracy to defraud the government.

Charles F. Davenport, 76, an Indian fighter in the days of General George A. Custer, and twice president of the New York State Police association died in Albany, N. Y.

Inundation of townships in the eastern part of Quebec and Beauce county is "only the beginning of the floods," J. L. Boulanger, deputy minister of roads, said yesterday.

A National Geographic society expedition, headed by Dr. Thomas A. Jeggar, has set out for the volcanic region of Alaska in an effort to discover the unscrutable laws that rule earthquakes.

The world visible supply of American cotton is smaller than a year ago, the weekly report of the New York Cotton Exchange shows. It is now 4,497,415 bales against 6,240,678 at this time last year.

East Texas and Northwest Louisiana's "money crop" consisting of berries, tomatoes, cabbages, peas and beans, faced a $1,000,000 loss as the mercury dropped rapidly towards the freezing mark.

Major Stephen F. Walmsley, who with his wife, May, was killed in an automobile accident near Encino, N. M., was a member of the First Army Signal corps attached to the First Cavalry division.

Miss Margaret Elizabeth Moffett, fifteen year old daughter of Rear Admiral W. A. Moffett, chief of the naval bureau of aeronautics, and Mrs. Moffett, died at her home in Washington of pneumonia.

Mrs. Edwin B. Stone of Hartford, identified the body of a man taken from the Connecticut river at Cromwell, as that of her husband who had been missing from his home since early last January.

Thousands of worshippers attended the Roman Catholic churches of Mexico City Sunday but without priests to celebrate mass, the services were confined to such rituals as could be carried out by lay readers.

Maurice Landau, who was secretary of the Progressive Welfare association in Bridgeport and was charged with embezzling $17,000 of the funds in his care, was bound over to the superior court in $10,000 bond.

The widow of an alien must file her petition for naturalization in not less than two nor more than seven years after the date of her deceased husband's declaration of intention, the supreme court yesterday declared.

Bills providing promotions to the rank of lieutenant general of two of America's World war generals—Hunter Liggett and Robert Lee Bullard, both retired—were approved by unanimous vote of the senate military committee.

Payment of $559,373 to Connecticut on account of expenditures in the war of 1812 would be authorized under a bill introduced by Senator Bingham of that state and passed yesterday by the senate. The measure was sent to the house.

The only woman contestant in the Suffolk Handicap race at Hadleigh, Eng., for light airplanes, Miss Winifred Spooner, widely known British woman flier, finished 20 seconds ahead of her nearest male rival over a twenty miles course.

Mrs. Valeria Lasher boarded a train at Bridgeport yesterday for Los Angeles, where she will face a charge of forgery and jumping a $1,000 bond. The young woman was taken back by Mrs. Nettie J. Yaw, a deputy sheriff of Los Angeles.

The annual report of the International Paper company made public shows earnings of about $2 a share on the 1,000,000 shares of common stock outstanding for 1927 as compared with $2.15 a share on 500,000 outstanding common in 1926.

Jack FitzHenry of Bridgeport was fined $150 and given a jail sentence of $30 days, suspended, in town court in Westport when he apeared before Judge John F. Godillot on charges of driving under the influence of liquor and evading responsibility.

Pacifists within the ranks of the Daughters of the American Revolution are blamed by Mrs. Alfred J. Brosseau, president-general of the society, for the criticism voiced by Mrs. Helen Tufts Baillie of Boston and Mrs. Mary P. MacFarland of Hanover, New Jersey.

Paris heaved a sigh of relief last night when news was received of the safe arrival of the French aviation heroes, Dieudonne Costes and Lieut. Joseph Lebrix, at Hanoi, Indo-China, on their flight from Tokyo. They were many hours late and the people of France were worried.

Fear of Floods in New England Allayed

Colder Weather Appears to Have Averted the Danger—Streams at Peak.

BOSTON, April 9—(AP)—Although streams throughout New England were above normal height, danger of floods appeared to have been averted by colder weather tonight. In Vermont, however, train service was still disrupted as a result of washouts which occurred where rivers had overflown their banks, while many highways were impassable because of deep mud. Train service between St. Johnsbury and Burlington, on the St. Johnsbury & Lake Champlain railroad, had to be suspended today when two bridges near Cambridge junction were weakened by the flood waters.

Washouts on the line between St. Johnsbury and Wells river at Lyndonville, were repaired during the day so that trains were again able to operate over that route. There were many cellars flooded in St. Johnsbury as a result of the rise of the Passumpsic river, and a temporary bridge built at East Barnet after the flood of last November was swept away.

Repair crews were laboring to reconstruct tracks washed out at several points in the Lamoille river valley, where the high water also had damaged a temporary bridge between Morrisville and Wolcott and another linking Johnson and Hyde Park.

The Connecticut river, which had cut off train service into Colebrook, N. H., as a result of overflows between Lancaster and West Stewartstown, was reported to be dropping today.

Railroads in northern Maine found their service disrupted by the high waters. There were no trains on the Canadian-Pacific line into Caribou because of the swollen streams in that vicinity. The St. John river, which flows along the border of Maine and New Brunswick, had risen more than ten feet since last night at Van Buren, but had caused no serious damage.

While other rivers in Maine were also at flood height, it was indicated that they had reached their peak. With colder weather tonight the waters were beginning to subside. The Kennebec and its tributaries began to fall today, as did the Saco and other streams of the White mountain watershed.

CONN. RIVER SHOULD REACH ITS CREST TODAY

HARTFORD, April 9—(AP)—Rising at a rate of more than one inch every two hours, the Connecticut river at this point, was nearing a mark of 18.5 feet tonight and was expected to swell six inches higher before it reaches its crest tomorrow. Low points along both banks of the stream were under water throughout the day.

ICE JAM IS CHOKING THE ST. LAWRENCE RIVER

MONTREAL, Que., April 9—(AP)—One of the greatest ice jams ever formed in the St. Lawrence river choked the stream today, dammed up the water behind to unprecedented heights and flooded sections of Logue Pointe, a suburb, to a depth of four feet.

In this district the water was rising steadily and no relief was expected until the ice jam was broken. For half a mile inland from the river banks the flood waters had spread over streets and farms.

Residents of Logue Pointe traveled in row boats from homes to business. Many automobiles and trucks, used where the water was not too deep, were stalled and left abandoned.

Dispatches from Quebec today said five perosne are known to have drowned since the flood began two days ago. They included Joseph Rubin and Raoul Thivierge, baggage men on a Canadian National railway train, the engine and baggage car of which crashed through a weakened bridge at Drummondville.

The bodies of the two trainmen were taken from the submerged car today.

JURY SELECTED FOR THE TRIAL OF HARRY SINCLAIR

WASHINGTON, April 9—(AP)—Establishing a record in selecting an oil case jury, Justice Jennings Bailey had under lock tonight the 12 men who will decide the guilt or innocence of Harry F. Sinclair, charged with defrauding the government in the lease of the Teapot Dome naval oil reserve.

In a few minutes more than three hours today the justice, who questioned the jurors himself, had filled the box with men ranging in age from 22 to 58 years. As soon as the jury was completed he turned it over to deputy United States marshals with instructions to keep the members together until they reach a decision.

It took three panels to make up the jury, many of the 66 veniremen examined being excused because they said they had formed opinions as to the guilt or innocence of the defendant that could not be shaken by the evidence. Of these one was a woman, Mrs. Edna Ehlers, a bookkeeper. Three other women on the panel were removed by peremptory challenges, two by the government and one by the defense. Two negroes on the panel also were excused, one by the court and one by government challenge.

Counsel for both the defense and the prosecution announced themselves well satisfied with the make-up of the jury and as Sinclair left the courtroom with Mrs. Sinclair, he reiterated that he was confident of acquittal.

The opening arguments of the prosecution and defense will be made tomorrow.

HEAVY RAINS FAIL TO CHECK FOREST FIRES

ALBANY, N. Y., April 9.—(AP)—The heavy rains yesterday did little to check the forest fire hazard in eastern and southern section of New York state, and the state department of conservation today reported 11 new fires bringing the total since April 4 up to 103.

The most spectacular of the fires which started yesterday was on Mount Beacon, in Dutchess county. This was the second time this mountain has been been swept by a forest fire.

More than 1,000 men have been employed in fighting these fires, the ten largest of which swept over 2,000 acres. Two dwellings, three barns and several smaller structures and contents were destroyed in three fires. Yesterday's rain extinguished those fires already under control, but the humidity registered less than 35, making the fire hazard still extremely dangerous, according to officials.

CHICAGO PRIMARY TODAY WILL BE CRUCIAL CONTEST

While the Election Will Be State-Wide the Republican Factions in Cook County Are Expected to Supply Whatever Startling Developments That May Develop—The Chief Contests Will Be Between Adherents of Mayor Thompson and Followers of Senator Dineen.

CHICAGO, April 9—(AP)—With the nation its witness and widespread preparations made to preserve the purity of the ballot, Chicago tonight was poised for one of the most momentous primary elections in its tempestuous political history.

Tomorrow's event will be state wide, with candidates for United States senator, governor, other major state and county officers to be selected by republicans and democrats and presidential preferences expressed, but developments have centered chief attention upon Chicago and its suburbs which make up Cook county, with well more than 1,000,000 votes.

In only a few instances are there democratic contests, and those considered of a minor character.

The republican factions have supplied the campaign fireworks and to them observers look for whatever startling developments tomorrow may produce.

"Big Bill" Thompson, third term mayor of Chicago, is not involved in the primary, his term having three years to run, but his fate is regarded as at stake virtually as much as if he himself faced the voters.

The chief contests all down the line from U. S. senator to ward committeeman are between candidates of strict adherence to his leadership and those classified as cohorts of Charles S. Deneen, Illinois' only U. S. senator.

Thompson shares factional leadership with Robert E. Crowe, Cook county's state's attorney seeking a third term, and Gov. Len Small, likewise asking re-nomination for a third term.

Gov. Small is opposed by Louis L. Emmerson, secretary of state for the last twelve years, and Crowe has as an opponent Judge John A. Swanson.

The third outstanding contest is between Col Frank L. Smith twice refused his seat by the United States senator after appointment and election, and Otis F. Glenn, a Chicago lawyer and former state senator.

The personality of Gov. Small, who as governor was tried and acquitted of diverting the interest on state funds while he was treasurer of the commonwealth, and who later lost a civil court decision and repair the state approximately $600,000 and the action of Col. Smith in resigning after his second senate rejection and again seeking a mandate from the people were regarded as political developments extraordinary.

Then, to lift the primary further from the commonplace, a Deneen Stalwart, "Diamond Joe" Esposito was shot to death and the homes of Deneen and Swanson were bombed and brought a veritable Tornado of accusations and reciminations.

For the presidential preference, only the name of Col. Frank O. Lowden, Illinois' war time governor, appears on the ballot. It is permissible for other names to be written in, however, and the Thompson forces have declared in favor of a "draft Coolidge" program.

Democratic leaders have urged that the name of Gov. A. E. Smith of New York be written in to the exclusion of all others.

In addition to the army of election officials it has been estimated that "watchers," official and volunteer, will aggregate something like 25,000.

In his final speech of the campaign Mayor Thompson today reiterated his "draft Coolidge" demand.

"I am a candidate for delegate to the national convention," he said. "I expect to go down to Kansas City and draft Coolidge."

Thompson was made the target today for another $100,000 damage suit, the third of the campaign. Jacob Allen, campaign manager for Senator Deneen, alleged the mayor had been untruthful in assertions that Allen had been connected with the Ku Klux Klan and that Deneen imported him from Detroit "to light the fires of religious and racial hatred, bigotry and prejudice."

Other $100,000 damage suits were filed by Frank R. Rings, thirty-ninth ward alderman, and Deneen, candidate for ward committeeman, against Joseph Rubens, assistant corporation counsel, and the officials of two community newspapers.

Six hundred men representing various employers' associations have been sworn in as special poll watchers by County Judge Edmund K. Jarecki.

They were urged to arm themselves with cameras and take pictures of election law violators.

PILGRIMS AT SHRINE OF STE. ANNE DE BEAUPRE

QUEBEC, April 9—(AP)—More than a thousand pilgrims under guidance of Rev. Father McGinley, rector of St. Aidan's church, Jersey City, N. J., arrived here today. Several eastern states were represented in the party.

Visits to the shrine of Ste. Anne de Beaupre, a short distance from here, is the goal of the pilgrims. Tomorrow the visitors will spend the day there, special services have been arranged for them. A luncheon will be served the visitors in the shrine city Tuesday.

Members of the local division of the Ancient Order of Hibernians met the visitors at the station. They were directed to their respective hotels and taken for a sightseeing trip of the city this afternoon.

On Wednesday the pilgrims will leave for Montreal and spend two days in that city. A visit to the shiren of St. Joseph at L'Oratoire St. Joseph, founded by Montreal's "miracle man," Brother Andre, will be the chief feature of the trip.

80TH ANNIVERSARY OF THE CHICAGO BOARD OF TRADE

CHICAGO, April 9—(AP)—The Chicago board of trade, chief of world grain exchanges, celebrated its eightieth anniversary today—the last in the home of the historic "pit". Next fall the board will be in temporary quarters where it will remain until 1930, when a $10,000,000 exchange will grace the LaSalle street site.

Traders laid aside their linen coats early today, many of them to march with delegations of war veterans, in a parade. Civil, Spanish-American, World war service organizations have board of trade units.

Samuel P. Arnot, president, speaking at the observation ceremony, recalled the statistical importance of the exchange.

"In the 65 years for which records are available," he said, 13,000,000,000 bushels of grain have been received and 10,000,000,000 shipped out of Chicago. The yearly turnover is 400,000,000 bushels."

DEATH OF WILLIAM A. DAY, THE "TRUST BUSTER"

NEW YORK, April 9—(AP)—William A. Day, who was popularly termed the "trust buster" for his prosecution of illegal combinations in restraint of trade, died at the age of 77 at St. Augustine, Fla., last night, it was announced here today. President Roosevelt appointed him assistant to the attorney general in 1903 to prosecute the trusts.

From 1911 to last October Mr. Day was president of the Equitable Life Assurance society of the United States and on his retirement became chairman of the board.

FREIGHTER FLOATED FROM LEDGE AT WATCH HILL

WESTERLY, R. I., April 9—(AP)—The British freight steamer Ellaston, which grounded in a fog off Watch Hill yesterday, was floated three hours before high water tonight and taken in tow for New London, Conn., her destination.

Lightening of the grounded steamer's bow by jettisoning several thousand feet of her deck load of lumber enabled the New York tug Resolute and two coast guard cutters to pull her off shortly after 11 o'clock

The Ellaston was en route from Vancouver, B. C., to New London.

DIFFICULT AIR FEATS OF BERHARD FIESELER

BERLIN, April 9—(AP)—Gerhard Fieseler today executed a double forward loop, a vertical eight and flew a long distance upside down in the first 1928 aviation field day at Staaken airdrome. Fieseler's double forward loop was the first such performance seen here.

Fraulein Thea Rasche was warmly applauded when she made her first public appearance since her trip to the United States. She was cheered for her exhibition of looping, rolling and tail spinning.

UNVEILING OF MEMORIAL TO GEN. ROBERT E. LEE

STONE MOUNTAIN, Ga., April 9.—(AP)—The adoration of the nation was lavished today before the greatest stone carving in history. Immortalizing the Confederate chieftain, Gen. Robert E. Lee, and those who followed the "lost cause."

On the 63rd anniversary of their defeat and under gray skies that symbolized the April day in 1865 when Lee surrendered to Gen. Grant and bade his scarred veterans return to their homes, a vast assembly watched two flags drop from the mountainside revealing the features of Lee, preserved in granite for all time.

After Mayor James J. Walker of New York city had accepted the memorial for the nation, five year old Robert E. Lee, IV, great-grandson of the commander, climbed to a railing before the crowd, released a cage of doves and delightedly watched them flutter free. Symbolizing the states that contributed to make the memorial possible, the doves whirred up alongside the mountain as a signal for the dropping of the veils. Slowly in the breeze, the curtains, a flag of the Confederacy on one, and the standard of the United States on the other, fell away, leaving in white relief on the cliff the nearly completed bust of Lee and the outline of his equestrian figure. A cheer rang out and reverberated against the granite walls while the army band began playing softly.

First came the stirring notes of Dixie, the war anthem of the Confederacy and then with every hand at salute or over the heart, The Star Spangled Banner was played.

"I am proud that I am an American because he was one," Mayor Walker said as he waved his hand to the monument during his address.

FRENCH VILLAGE MOURNS DEATH OF MISS SKINNER

HATTONCHATEL, France, April 9—(AP)—This little vilage, completely destroyed during the World war and then entirely rebuilt into a model community by Miss Belle Skinner of Holyoke, Mass., went into mourning today on receipt of word that Miss Skinner had died in Paris.

The work of rehabilitation, undertaken through the generosity of the American woman, had just been finished and the architect employed upon it had sent word to her to attend the official ceremony of the resurrection of the village which several French ministers planned to attend.

The fact that Miss Skinner never saw the beautiful model community which she had built from the ruins of the war was particularly regretted by the grateful villagers.

SUPPORTERS OF AL SMITH CLAIM UTAH DELEGATION

SAL TLAKE CITY, Utah, April 9—(AP)—The Utah state democratic convention completed its work late today without formally expressing a choice for the party's presidential nomination, but supporters of Gov. Smith of New York claimed that the sixteen delegates chosen to represent the state at Houston were virtually solid for the New York governor.

JOHN PENN BROCK, FORMER YALE OARSMAN, DEAD IN ROME

BRIDGEPORT, April 9—(AP)—Word has been received by cablegram by Mrs. Henry S. Glover, of Fairfield of the death in Rome, of her nephew, John Penn Brock, former Yale oarsman, and executive of a steel manufacturing concern in Lebanon, Pa. He was in Italy for a vacation, to recover his health. Mr. Brock was 48 years old. He was well known in Fairfield, and as a younger man, often had visited at the home of his aunt, Mrs. Glover.

HONOLULU REPUBLICANS INSTRUCT FOR HOOVER

HONOLULU, April 9—(AP)—The republican territorial convention voted today to instruct its delegates to support Herbert Hoover, secretary of commerce, for the presidential nomination at the national convention at Kansas City.

DECIMO CLUB, INC., BROUGHT INTO READING HEARING

BOSTON, April 9—(AP)—Three checks from the Decimo Club, Inc., of New York, intended for Arthur K. Reading, attorney-general, but made payable to Herbert L. Barrett, Boston attorney, were received by Barrett and the money turned over to Reading. Barrett testified today during the hearing before a legislative commission investigating the attorney general's conduct in office.

Shortly before the session closed, Chairman George F. James, of Norwood, asked Barrett if he knew that the day after Reading received a $25,000 retainer from the Decimo club he announced to the newspapers that he had investigated the status of the club and found no criminal responsibility. Barrett said he did not know this.

It was the payment of the retainer that started the investigation into the conduct of the attorney general. Today was the first day the committee has gone deeply into the connections of Reading with the club. Previously it had been testified that Reading had threatened to indict Louis A. Wolfe, president of the L. A. W. Acceptance corporation, of Worcester, unless he consented to an examination of the company's books and a settlement with the firm's subsidiaries, of which Reading was counsel.

DEATH OF FORMER GOV. JOHN A. DIX OF NEW YORK

NEW YORK, April 9—(AP)—John Alden Dix, former governor of New York, died tonight in Harbor hospital. Death was caused by angina pectoris.

The former governor, who was 67 years old, entered the hospital three weeks ago for treatment for an announced ailment. Several days later it was announced that an x-ray examination had disclosed intestinal trouble and the patient had undergone a blood transfusion operation. It was said then that the former governor's condition was greatly improved.

His physician said the patient's condition had been considered satisfactory until about an hour and a half before he died. Mr. Dix had suffered slight attacks of heart isease for several months.

Mr. Dix was governor of New York from 1910 to 1912. He was prominent as a banker and manufacturer. Previous to his election as governor he was a power in up-state democratic circles.

He was born in Glens Falls, Dec. 25, 1860, and educated at Cornell university.

STATE POLICE BEARERS AT FUNERAL OF I. G. NELSON

NEW HAVEN, April 9—(AP)—The funeral of Irving G. Nelson, state officer who was slain in pursuit of an automobile which held men wanted in Springfield, in Pomfret Friday night, was held from his late home here this afternoon.

Fellow members of the state police served as bearers and Commissioner R. T. Hurley and other officers of the department were present, as were many friends of the deceased.

OBITUARY.

Capt. Raymond B. Barnes.

NEW HAVEN, April 9.—(AP)—Captain Raymond B. Barnes, former commander of Company A, 102d infantry, known as the New Haven Grays, died today of appendicitis after a brief illness.

Captain Barnes was one of the youngest military commanders on a war footing when he went overseas at the age of 23. He saw his first active duty on the Mexican border in 1916. He then ranked as sergeant but soon was promoted to second lieutenant; returned a first lieutenant and within a brief period was made captain. He was shell shocked in action while overseas but on being discharged from the hospital was assigned to military police duty. He returned to this country in the spring of 1919.

Captain Barnes was born in Plainfield, Conn., in 1893. He was educated in the public schools of this city and was graduated from New Haven high school. He was formerly assistant cashier in the Connecticut company but following his return from overseas he joined the Southern New England Telephone company in which concern he remained util his death.

EASTER EGG ROLLING ON WHITE HOUSE GROUNDS

WASHINGTON, April 9.—(AP)—Joyfully pursuing the well-established custom of Easter Monday, Washington children thronged the white house grounds today to roll their Easter eggs on the spacious lawns.

Undaunted by chilly weather, they swarmed through the gates as soon as they were opened and continued to arrive in increasing numbers until in the early afternoon. President Coolidge, watching from his office windows, saw his garden literally overrun with children.

The confusion was greatest immediately in front of the executive offices, where Rebecca, the pet white house racoon, performed her choicest antics in a special pen for the benefit of her visitors.

Mrs. Coolidge, in Massachusetts where her mother is seriously ill, was missed by the youngsters as they roamed over the white house grounds. Previous occasions had been marked by her delight in playing with the little visitors and exhibiting to them the numerous pets of the official family.

JUDGE AVERY WILL SERVE FOR CHIEF JUSTICE WHEELER

BRIDGEPORT, April 9.—(AP)—For the first time since his elevation to the bench of the supreme court of errors of Connecticut 18 years ago, Chief Justice George W. Wheeler, of this city will be absent from the opening of a term. The April term of the court will get under way in this city at 10 o'clock tomorrow with the invocation by Rev. Stephen Fish Sherman, rector of St. John's Episcopal church.

The vacancy caused by the absence of Judge Wheeler will be filled by Judge Christopher L. Avery of Groton. The assignments usually made by Judge Wheeler will be made my Associate Justice William M. Maltbie.

Chief Justice Wheeler is confined to his home, 115 Park avenue, recovering from a severe attack of indigestion followed by a heavy cold. He will be absent from his duties for the balance of this week at least.

SEVEN HIGH SCHOOL GIRLS INJURED IN WASHINGTON

WASHINGTON, April 9.—(AP)—Seven high school girls from Waterville, Ohio, were hurt seriously today when they fell ten feet through scaffolding over which they were walking at the national cathedral, under constructio here.

The girls were members of a party of 35 visiting the capital. Eleven of them fell to the ground when the scaffolding collapsed. The seven badly injured were taken to Mercy hospital.

FORMER MEMBER OF STOCK EXCHANGE COMMITS SIUCIDE

NEW YORK, April 9.—(AP)—Walter C. Taylor, retired member of the New York stock exchange, committed suicide this afternoon in his apartment in East 63rd street. Two bullets were fired from an army revolver, both penetrating his breast. He left a note for the police saying that illness had caused him to take his life. He was 64 years old.

23 PLANES FLEW FROM MIAMI TO JACKSONVILLE

JACKSONVILLE, Fla., April 9.—(AP)—Twenty-three seaplanes which took off from Miami for Jacksonville today landed here for an overnight stop en route to Hampton Roads, Va., from Guantanamo bay, Cuba. The planes participated in winter maneuvers with the Atlantic fleet off the Cuban coast

RETROACTIVE FEATURE OF THE GIFT TAX IS INVALID

WASHINGTON, April 9.—(AP)—The retroactive feature of the gift tax of the revenue act of 1924 was declared arbitrary and invalid by the supreme court today in a 6 to 3 decision.

The court, in a decision by Justice McReynolds, to which Justices Holmes, Brandeis and Stone dissented, declared the tax could not be collected upon bona fide gifts which had been made in 1924 prior to June 4, that year, the date on which the revenue act became law.

The issue was reached in an appear by Fannie E. Untermyer, who received $190,000 in gifts from Isaac Untaermyer, of New York city, on May 23, 1924. In the lower courts the government won in its contention that because the revenue act had far progressed toward final enactment at the time the gift was made congress had the right to make the tax retroactive. The court recently had held in another case gifts made in January, 1924, could not be legally taxed, and had no difficulty, notwithstanding the protest of the minority, in holding that the retroactive feature of the law, which would make the tax apply to all gifts in 1924, was uneforceable.

JUNKERS MAY START ATLANTIC FLIGHT TODAY

BALDONNEL AIRDROME, Irish Free State, April 9—(AP)—Weather reports tonight indicated improved flying conditions over the Atlantic and should a similar one be forthcoming tomorrow morning the Junkers monoplane Bremen may hop off for America about noon Tuesday.

This was the word that came from members of the expedition tonight after they had studied the charts.

The reports showed that southerly winds are changing to northwest. In some areas there are squalls with a velocity of thirty to forty miles an hour at the surface and from forty to fifty miles at a height of two thousand feet.

COPPER COMPANIES REACH A WORKING AGREEMENT

NEW YORK, April 9—(AP)—Phelps Dodge corporation, Calumet & Arizona Mining company, New Cornelia Copper company and Nichols Copper company have reached an agreement by which an interest in the Nichols Copper company will be acquired, permitting the producing companies to refine their own copper. The metal will be refined at the Nichols Copper company refinery at Laurel Hill, N. Y., and at another to be built in the southwest at a point not yet announced.

SUPREME COURT UPHOLDS FLEXIBLE TARIFF ACT

WASHINGTON, April 9—(AP)—Congress was declared by the supreme court today to have authority to delegate power to the president to raise or lower customs duties to equalize the difference in the cost of production at home and abroad.

In sustaining the flexible tariff provisions of the tariff act of 1922 the court, in a case brought by J. W. Hampton, Jr., & Co., of New York, held that congress had not exceeded its constitutional authority.

PLANE FORCED DOWN IN SEA SIX MILES OFF SHORE

WEST PALM BEACH, Fla., April 9—(AP)—After being forced down six miles off shore in a rough sea, a privately owned seaplane, carrying George Aldridge as a passenger and John H. Demott, local pilot, was swept in by the tide and was beached without injury to the ship or its occupants.

WILLIMANTIC

Office 824 Main Street. Telephone 1131-2.

GOLDEN JUBILEE OF ST. JOSEPH CONVENT IS OBSERVED

(Special to The Bulletin)

WILLIMANTIC, April 9—Hundreds of people assisted in the observance of the golden jubilee of the founding of St. Joseph's convent today by the 28 nuns, who were joined by the sister nuns of St. Mary's convent of this city and the convents at Taftville and Baltic, all of the order of the Sisters of Charity of Our Lady of Mercy. Religious observance of the occasion was made through the celebration of a solemn high mass in St. Joseph's church at 10:30 o'clock at which Rt. Rev. John J. Nilan of Hartford, bishop of the Hartford diocese was guest of honor. Seated within the sanctuary rails or taking actual part in the services were 23 priests, a number of whom were former pupils at St. Joseph's Parochial school and others who had served as curates in the parish. The Sisters of St. Joseph's Convent and visiting nuns occupied the front pews. Seated on either side of Mother Superior Geraldine were Sisters Frances, mother superior of the Sacred Heart convent at Taftville and Sister Onuphrie of St. Joseph's convent, who are survivors of the first five Sisters of the order who came to Willimantic from Europe on March 17, 1878. Mother Superior Alphonsine of the Baltic convent and Mother Superior Immaculatta of St. Mary's convent were also present. Music, especially arranged for the mass, was rendered by a choir of 25 voices under direction of the organist, Mrs. Edmund R. Portelance. The soloists were Mrs. Henry J. Mathieu, Miss L. Monica McKeon and Mrs. Emma Doyle.

The mass was officiated by Bishop Nilan with Rev. J. J. Papilon of St. Mary's church and Rev. Felix J. O'Neill of Stafford Springs as deacons of honor. Rev. James Broderick of Terryville was celebrant of the mass; Rev. Dennis F. Moran of South Coventry, deacon; Rev. Edward Cryne of New Haven, sub-deacon; Rev. Eugene Cryne of Middlebury and Rev. Charles M. Kelly were masters of ceremonies; Rev. John M. Balaca, thurifer; Rev. Hormisdas C. Belec of St. Mary's church and Rev. Adelbert Jalbert of Baltic, acolytes. Priests seated within the sanctuary rails were Rev. Henry E. Quinn of St. Joseph's church, Rev. William O'Brien of Baltic, Rev. Frederick Desreault, of Taftville, Rev. Edward A. Mathieu of St. Mary's church, Rev. William J. Dunn of Warrenville, Rev. Henry Chagnon of Taftville, Rev. Paul M. Keating of Norfolk, Rev. Richard J. Morrisey of Union City, Rev. Paul J. Bartlewski, of Bristol, Rev. Omer Mavler of Taftville and Rev. Oliver T. Magnell of Bristol.

The impressive services were carried out with pomp as a mark of tribute to the devoted nuns. The congregation included many persons of the Prostestant faith. Bishop Nilan delivered a eulogy to the great sacrifice of the Sisters of Charity to the spiritual and physical welfare of mankind and called to mind that their reward was not for the glamor or pecuniary recompense of the world, but for the blessing of God. Bishop Nilan mentioned the education work in which the Sisters were engaged and complimented Mother Superior Geraldine, the pastor of the parish, his assistants and the nuns on their excellent accomplishments.

A sermon-address was also given by Rev. Oliver T. Magnell, pastor of St. Joseph's church in Bristol, and oldest former curate of the local church. Rev. Father Mangell, who served as curate under the pastorship of the late Rev. F. L. DeBruycker touched on some of the historical events of the parish reviewing in interesting manner the coming of the pioneer Irish followed by the arrival of the hardy French speaking people from Canada. The Sisters of Charity found a great need for religious and elementary education work upon their arrival and their efforts were largely responsible for the ultimate rise of St. Joseph's and St. Mary's parishes. The services were followed by a reception while Bishop Nilan and the visiting priests were entertained at dinner. All through the day there was a flow of gifts, cards and floral pieces to the convent from former pupils and other friends, in commemoration of the golden jubilee.

WEDDING

Sullivan-Berard

Miss Irma Berard, daughter of Mrs. Annie Berard of 20 Maple avenue and Thomas F. Sullivan of South Manchester, were united in marriage at a brilliant wedding solemnized at St. Mary's church this morning at eight o'clock. It was the first post-Lenten wedding of the season and was largely attended. Rev. H. C. Belec officiated in the ceremony and was celebrant of the nuptial high mass. The church choir directed by Joseph F. Gaudreau rendered special music.

Miss Hilda Berard, sister of the bride, was maid of honor and Henry Mutrie of South Manchester was best man. The bride wore a charming gown of white crepe trimmed with duchess lace and she wore a picture hat of harmonizing colors. She carried a bridal bouquet. Her maid of honor was becomingly attired in yellow chiffon with a picture hat. She carried a shower bouquet. The groom's gift to his bride was a platinum bracelet set with diamonds and emeralds. He gave the best man a combination pencil and pen set. The bride presented her maid of honor with a beautiful mesh bag.

The reception was held at the home of the bride's mother with guests present from Manchester, Hartford, Marshfield, Mass., Providence, R. I., and this city. Mr. and Mrs. Sullivan left on an unannounced wedding tour later in the forenoon, the bride wearing a gown of poudre blue under a black coat and hat to correspond. Mr. Sullivan is a well-known building contractor in Manchester. Mrs. Sullivan has been in the employ of the H. C. Murray company here. They received many handsome gifts, a number having been presented at prenuptial functions tendered in honor of the bride-elect.

WALTER SOLENSKI LEADS IN CATERPILLAR CONTEST

(Special to The Bulletin)

WILLIMANTIC, April 9—Over 50,000 tant caterpillar egg clusters have been reported to date and there is indication that the total will exceed 75,000 when the contest being sponsored among the grammar schools of Mansfield and Coventry by E. W. Green post No. 52, American Legion, with other organizations and individuals, comes to a close next Wednesday. The second report shows a redoubling of effort on the part of most of the children engaged in the contest and two more schools have been added to the list of those represented. There are 32,403 egg clusters reported collected since the first report of March 23 when the number was 14,975. It is noted that Walter Solenski of the Center school, South Coventry, continues to lead the two towns by a wide margin, having 6,082 clusters to his credit to date. The following is a list of the Coventry leaders:

Division 1—Grades 1-2-3

Elmer Cahoon (Center)	499
Raymond Fries (Flanders)	462
Virgil Reynolds (Flanders)	454
Marvin Crickmore (Center)	358
Steve Lipsky (Center)	278
Iris Squires (Center)	411
Margaret Nye (Center)	340
Muriel Phelps (Pond Hill)	162
Mildred Lavigne (Center)	85
Ella Porter (Brick)	63

Division II—Grades 4-5-6

Michael Shirshac (Center)	3000
Francis Kelly (Center)	2063
Francis Clerk (Center)	1716
Peter Twerdy (Flanders)	900
Raymond Buster (Pond Hill)	604
Elizabeth Reynolds (Center)	410
Ruth Boynton (Center)	302
Grace Chadwick (Center)	283
Dorothy Brooke (Center)	272
Elinor Shirskace (South St.)	115

Division III—Grades 7-8

Walter Solenski (Center)	6082
Stanley Garmalinsky (Center)	2305
Charles Dainton (Center)	721
Benedict Twerdy (Center)	482
No fifth leader	
Catherine Postemsky (Center)	612
Marjorie Greene (Center)	375
Helen Liebman (Center)	100
Ruth Wells (Center)	55
Amanda Von Deck (Center)	40

A. B. LINCOLN PLEADS FOR COMPLETION WESTFORD ROAD

(Special to The Bulletin)

WILLIMANTIC, April 9—Allen B. Lincoln today sent a letter to the First Selectman Clarence H. Barlow of the town of Ashford pleading for action in completing the last mile of road to Westford village, which mile he terms as a "disgrace" from state aid funds now available by the town. The former representative urges the people of Ashford to eliminate this virtually impassable mile of road by making use of the low cost opportunity it now has. He recalls another opportunity that has apparently been neglected when some time ago a public-spirited citizen of Ashford offered to add $1,000 to the improvement of Ashford highways on evidence that the town had spent $5,000 for that purpose. His closing paragraph reads as follows: "The immediate question is, shall we longer endure that miserable, damaging, costly, travel-forbidding mud-hole of the last mile to Westford village? Is it not the part of common sense to call a special town meeting at an early date, to instruct the highway commissioner to apply Ashford's available state-aid funds to the completion of this "last mile" which will make Westford village accessible from all points."

The contract for the position of United States mail messenger between the postoffice and the railroad station and trolley terminal on Main street will be taken over Tuesday by Roy Frederickson, succeeding to Maurice Johnson who has been messenger since September 1, 1927. The change in the contract comes of a desire of the postal department to make the trips to the station and trolley terminal come under one contract. Mr. Frederickson has covered the star route between the post office and Chestnut Hill and Leonard Bridge up to a few days ago.

Over two hundred couples attended the concert and dance given in the town hall this evening by San Jose council No. 14, Knights of Columbus for the benefit of the Boy Scout troops of St. Joseph's parish. The concert from eight to nine o'clock was given by the Boy Scout band of the parish. Dancing followed until midnight to music by the Peerless orchestra.

Funeral services for Miss Grace Margaret Palmer were held at two o'clock this afternoon in the Congregational church house, Rev. Arthur S. Wheelock officiated. The bearers were Windham high school classmates of the deceased: Ralph Williams, Erwin Whitford, Harold Nelson, Roger Miner, Archie Connor and Howard Sandstrom. Burial was in the family plot at the Windham Center cemetery. The J. C. Lincoln Co. had charge of arrangements.

The funeral of Mrs. Marie J. Colburn were held at 62 North street at two o'clock this afternoon with Rev. Mr. Wagner of Coventry officiating. Burial was in the Willimantic cemetery. Avery and Van Zandt were in charge of arrangements.

At a tea given Sunday afternoon, Mr. and Mrs. Christopher Clinton Case announced the engagement of their daughter, Elizabeth McLean Case to Dudley Hall Smith of Honolulu, T. H. Miss Case is a member of the class of 1928 of Wellesley college and of the Agara society. Mr. Smith is the son of Mrs. Frederick Carlos Smith of Honolulu. He attended the University of Hawaii and is a member of the class of 1928 of the Massachusetts Institute of Technology and the Phi Gamma Delta fraternity. Guests at the tea included relatives of Miss Case and her friends of the college group home for Easter. Mr. and Mrs. Case were assisted in entertaining by the Misses Frances Hall, Carolyn Cummings, Lema Fullerton, Margaret Dawson and Sally McBee.

Mr. and Mrs. E. B. Latham have returned from Little Rock, Ark., where they were guests of their son, H. Palmer Latham and family for nine weeks.

The Misses Pauline and Beatrice Bill, daughters of A. I. Bill and Mrs. M. Fairfax have returned from spending the winter months in South Africa, Sicily and Italy.

The funeral of George E. Albee was held at the late home in Mount Hope this afternoon at two o'clock with Rev. Dr. Martin Herringer of Warrenville officiating. The bearers were W. F. Babbington, Geo. Lamphear, Otto Hattin and Bono Hattin. Burial was in the Mount Hope cemetery. Arrangements were in charge of Avery and VanZandt.

Robert O. Branch, C. Harry Branch and Kenneth Branch spent the week end with their parents, Mr. and Mrs. Charles N. Branch of Springfield, N. Y., Mrs. Branch returning with them for a visit.

John Kupec, who died in Gurleyville Saturday afternoon at the age of 45, leaves besides his wife, one son, John Jr., of Gurleyville; one sister, Mrs. Annie Forrest of New York; three brothers, Stephen and George of Pennsylvania and Andrew of Austria; and his mother, also of Austria.

Mrs. Joseph Melkie entertained over the week end, her nieces, Mrs. Rose Healy and Miss Mary Dougan of Providence, R. I., and Miss Phyllis Robarge of Boston, Mass.

Miss Eleanor Shea, daughter of Mr. and Mrs. Daniel A. Shea of Providence, R. I., is spending this week at the home of her grandmother, Mrs. Michael Moriarty.

Miss Edith Coughlin, senior at the Connecticut Agricultural college, is spending the Easter recess with her parents, Mr. and Mrs. J. W. Coughlin of Wethersfield.

The funeral services for Miss Laura J. Fuller were held at the Hampton Congregational church at 2:30 o'clock Sunday afternoon. Rev. W. L. Muttart officiated. Burial was in the North cemetery, Hampton. The bearers were Charles Burnham, Ray Fuller, William Weeks and Mr. Fitts. Arrangements were in charge of Avery and VanZandt.

Miss Celia R. Cohen, student at the New England Conservatory of Music, Boston, Mass., is spending the week with her parents, Mr. and Mrs. Jacob Cohen.

Mr. and Mrs. Austin D. Boss who spent the winter at Ancona, Fla., left today with Mr. and Mrs. Joseph LaFleur, who accompanied them south, for Cincinnati, Ohio, to visit Mr. and Mrs. Charles M. Alpaugh and family.

Mr. and Mrs. E. S. Butcher are entertaining her mother of Brockton, Mass., for the week.

Mr. and Mrs. Willard C. Eddy are spending this week in Hartford and Simsbury.

Frank Ralph Mason died quite suddenly this afternoon of chronic endocarditis at the home of his son, Richard F. Mason, in Storrs. He was born June 30, 1853, in New Hartford, the son of John C. and Adelia Alderman Mason. The deceased leaves one son, Richard F., four daughters, Mrs. Arthur Burdick of New Britain, Mrs. Martin T. Brown of Chatham, Mass., Mrs. James Morrison of Stamford and Miss Inez Mason of Minneapolis, Minn.; also two brothers, Charles Mason of Mansfield and Luke Mason of New Hartford. Mr. Mason had been a resident of Willington for many years, coming to reside with his son about a year ago.

In Paris!

Now, American girls are showing the French how to wear clothes! Doris Padmore, lovely New York City girl whose home is at 70 Barrow Street, is in Paris, displaying gowns for Jean Patou, the famous French designer.

The girls over there have another trick to learn from her. She says: "Everyone marvels at the lustre and softness of my hair. Many of the girls ask me if I use brilliantine. I always delight in telling the easy way we New York girls take care of our hair. All we do is just put a few dashes of Danderine on our brushes each time we dress our hair. The first few times I used it all my dandruff disappeared and every time it gives new sparkle and life to my hair. It keeps it in place, too, just like I arrange it and makes my scalp always feel grand. I don't have to shampoo nearly so often, either, now that I'm using Danderine."

Every application of Danderine refreshes and tones your scalp. It removes the oily film and makes every strand gleam with new lustre. It dissolves dandruff and keeps it out of your hair. It isn't sticky or oily. All drug stores have the big 35c bottles.

JEWETT CITY

BARRY-COUTURE WEDDING AT ST. MARY'S MONDAY

(Special to The Bulletin)

JEWETT CITY, April 9—The marriage of Edward Barry and Miss Dora Couture was solemnized with a nuptial high mass at St. Mary's church Monday morning. Rev. J. J. McCabe was celebrant of the mass, Rev. John Carey, of Voluntown, deacon, and Rev. Nicholas Caron sub-deacon. Hermon Roberts, of Pawtucket, sang O Promise Me before the wedding party left the church. The bride wore a white satin gown, had a tulle veil and carried a shower bouquet of Easter lilies and lilies-of-the-valley. The bridesmaid was Miss Dorothy Allard, of Pawtucket. She wore pale green georgette and maline, with a bandeau to match, and carried pink roses. The best man was the groom's brother, Judge John T. Barry. A reception and breakfast were held at the bride's home on East Main street, only near relatives being present. Mr. and Mrs. Barry went to Washington, D. C., for their honeymoon. They will reside in an apartment on East Main street. The bride received many valuable gifts. The groom was presented $50 in gold by a number of his young men friends. Relatives from Pawtucket and Jewett City were present at the wedding.

FIRE APPARATUS LETTERING IS WIRED TO BOSTON

(Special to The Bulletin)

JEWETT CITY, April 9—Warden Edmund J. Jodoin has received notification from the LaFrance Fire Pumper company that the new apparatus will be ready for shipment to Jewett City within two weeks.

Final instructions were wired today in regard to the lettering, which will read: Jewett City Fire Department, A. A. Young, Jr., Hose and Ladder Company, No. 1. Upon the arrival of the engine, a board of insurance underwriters will come to Jewett City and the new machine will be subjected to a long endurance test. If requirements and specification tests are o. k. it will mean that insurance rates within the district protected by the local company will receive no advance, as was possibly contemplated under the old system. The borough board of government has decided to keep the old truck as an auxiliary piece of apparatus. This decision has seemed wise and practical because it (the old truck) carries a 40-gallon chemical tank. Chief L. E. Boucher points out that for chimney fires it will be available. Relieved of its load of several hundred feet of hose, the trouble heretofore experienced with its low power will be greatly relieved.

Mr. Hoyt, from Hartford, who has charge of the state-aid town roads, was in Jewett City Monday and held conference with the selectmen, relative to the East Side highway to Norwich. The cost to Griswold to the Preston line is estimated in excess of $60,000. Of that amount the state pays three-quarters. The first expense is financed by the town with later reimbursement by the state. It is believed that if the new construction is extended from the borough to the Preston line by this town, the town of Preston will deem it advisable to act favorably on the project. First Selectman D. F. Finn will call a special town meeting in due season, that the voters may express their wish on the proposition as presented by Mr. Hoyt.

Part way down the hill, on the Farrell side, a small graveyard of the strangest and unusual sort, was once to be located. Michael Farrell's heirs, who now own this one-time Callahan property, had no knowledge of its existence. It is best explained by the following copy from Daniel L. Phillips' book, telling of Griswold's Burying Grounds.

"There are still perhaps a half-dozen places of the dead within our limits, none of whose graves bear any identifying mark, although to some of them tradition has given a faint personality. One of these is in Taftpole, a suburb of Jewett City, where several little graves are clustered by the side of the road. Fifty or 60 years ago, a family by the name of Capwell had their home in this place, when a malignant and contagious disease attacked their little ones. One by one, with short space between, four children died and were buried here, in their own garden."

Mt. Vernon lodge, No. 75, F. & A. M., H. R. Field, master, has been notified that Leprecut M. Logee of the age of 103, after keeping house for himself for the last 20 years, has left Central Falls, R. I., to become a resident of the Masonic home at Charlton, Mass. Mr. Logee was made a Mason in the home lodge shortly after its charter was received, in 1871.

John McCukser, of Taunton, died in that city Sunday. A brother, James, lives in Jewett City and today (Tuesday) he is in Taunton, Mass., to attend the funeral.

As evidence of local thrift, a borough man has pointed out that Friday evening after the Aspinook company had paid its help, depositors in a long line were waiting to lay by a portion for the rainy day.

William C. Jeffers took the prize again Saturday for the first arbutus of the season. A few local people are planning a trip to Voluntown, to try to find the famous pine woods, beyond the one-time Joe Bradford's, where arbutus grows in profusion.

Miss Bessie Thompson, Isabel and Christine Marshall assisted in the Easter decorating at the Congregational church and the distribution of the flowers among the sick and shut-ins.

E. J. Davan, of Brooklyn, N. Y., is a guest of his daughter, Mrs. E. J. Jodoin.

Dorcas circle of the King's Daughters meets at Mrs. Ella Geer's this (Tuesday) evening.

A resident in the country near Jewett City expresses great appreciation of the attention being given the roads in the outlying districts by Selectman D. F. Finn. She cited one bad stretch of road which had received 1,100 loads of ashes, and complimented the same work being done in the vicinity of her home, in an entirely different section of the town.

Officer Henry Veglard and several others in Jewett City were acquainted with State Trooper Irvin H. Nelson, and sincerely regret his death.

HAMPTON

The Bell school closed Thursday until after Easter, the teacher, Miss Elizabeth Spicer going to her home in Norwich.

The speaking and spelling contest was held at the Bell school Thursday forenoon. Malcolm Burdick was first in both speaking and spelling, Henry Kostyk was second in both. The judges were Rev. W. L. Muttart, Mrs. Gertrude Pearl and Mrs. Alice Burchnall.

Mr. and Mrs. Frank Kenyon of Willimantic were guests of Mr. and Mrs. Everett Whitehouse Friday evening.

Miss Laura Fuller died Friday morning at the home of Irving Hopkins, where she had lived for some time. She had been confined to her bed for several months.

MERROW

Mrs. Bill Williams is ill.

Mrs. Carrie Greene is keeping house for her brother, Dwight Necomb.

Mr. and Mrs. Frank Thompson spent the week end with Mrs. Thompson's mother in Athol, Mass.

Edwin Hanson is working for Ivan Wilcox this week.

Miss Mildred Amiden spent the week end with Miss Margaret Jacobsen.

Several from here attended the grange meeting at Tolland, Tuesday night.

A public whist party was held in Masonic hall Thursday evening, 24 tables being in play. A very enjoyable evening was spent. The whist was for the benefit of the O. E. S.

Mr. and Mrs. Augusta Robinson are spending Easter with Mr. and Mrs. Hyer in Hartford, Mrs. Hyer being Miss Robinson's daughter.

Mrs. Ellen Dimock spent the week end with her son-in-law and daughter, Mr. and Mrs. Alerton Kibbe in Stafford Hollow.

Mrs. Ira Wilcox and Mrs. Ivan Wilcox attended a progressive whist party held at the home of Mrs. Frank Joslyn in West Willington Saturday night.

Quick Pile Relief

Can only come by removing the cause—bad circulation in the lower bowel. Nothing but an internal remedy can bring quick and sure relief. That's why ointments and cutting fail. Dr. Leonhardt's internal treatment HEM-ROID banishes piles by removing the cause. Money refunded by Lee & Osgood Co. and all good druggists if not satisfied.

Get the Baby Out of Doors in a

Whitney Carriage

Come in today and select a Pullman or Stroller for your baby from our large stock of beautiful Whitney Carriages. New designs, attractive color combinations, balloon tires, and Whitney quality combine with low prices to make this line particularly appealing. Strollers from $11.00; Pullmans from $18.00.

Home Furnishers

Gilbert Furniture Company

Youthful Charms Enhanced By Cuticura

Soap and Ointment. Regular use of the Soap, assisted by the Ointment as needed, will keep the complexion fresh, clear and youthful and the hair live and healthy. Cuticura Talcum is fragrant, cooling and refreshing, an ideal toilet powder.

Soap 25c. Ointment 25 and 50c. Talcum 25c. Sold everywhere. Sample each free. Address: "Cuticura Laboratories, Dept. 28B, Malden, Mass."

Cuticura Shaving Stick 25c.

VALUES Extraordinary!

COMPARE VALUES

Price alone does not fix value. The A & P combines low price and highest quality—standard foods at money saving prices.

A&P ESTABLISHED 1859 "WHERE ECONOMY RULES"

WHY PAY MORE?

You need pay no more than A & P prices—for the A & P offers you the finest of imported and domestic foods.

HOUSECLEANING SALE APRIL 9—APRIL 14

EVERY ARTICLE YOU NEED FOR SPRING HOUSECLEANING IS AT A VERY LOW PRICE THIS WEEK AT THE A & P—START SAVING TODAY

The white naphtha soap—helps wash!
P & G Soap 10 BARS 39c

Full count boxes of double tipped matches!
Matches 6 PKGS 22c

Contains all the bran that's in the wheat!
Shredded Wheat 3 PKGS 28c

Makes all your bread and biscuits better!
Rumford's BAKING POWDER 1 POUND CAN 29c

Finest, fancy, genuine golden bantam corn!
Corn GOLDEN BANTAM 2 CANS 35c

Borden's healthful condensed milk!
Eagle Milk CAN 18c

Clear sticks and selected broom straw!
Brooms NO. 7 EACH 69c NO. 6 EACH 59c EACH 39c

PAILS 10 qt size	each 19c	BON AMI	3 cakes 25c
SCRUB BRUSHES	each 19c	BRILLO	2 pkgs 15c
AMMONIA 32 oz bot 19c	3 10 oz bots 25c	O'CEDAR POLISH 12 oz bot 45c	4 oz bot 19c
MINUTE TAPIOCA	pkg 12c	LIQUID BLUE A & P	3 bots 25c
MINUTE GELATINE	pkg 12c	GOLD DUST	lge pkg 23c
MULE TEAM BORAX	2 pkgs 25c	CHIPSO	lge pkg 19c
MOPS	each 39c	FURNITURE POLISH	2 bots 25c
MOP HANDLES	each 11c	BOKAR COFFEE	lb pkg 45c
CREAM CAKES Berwick	pkg 23c	SUGAR WAFERS N.B.C.	lb 24c

FINEST QUALITY FRUIT ALL POPULAR SIZES

Oranges at Low Prices

Cleans and whitens—does not harm colors!
Duz THE OXYGEN SOAP LARGE PKG 19c

BLACK IRON. *A very low price!*
Stove Polish 2 BOTTLES 29c

YOUR CHILDREN LIKE
Grandmother's Bread
AND IT'S GOOD FOR THEM TOO

The old-fashioned, home-baked flavor of GRANDMOTHER'S BREAD hits the taste of young and old—and it is made of the purest possible materials. Give the children all they want of it, and eat it yourself.

LARGE LOAF 8¢

THE GREAT ATLANTIC & PACIFIC TEA CO.

DANIELSON

ONLY 61 VOTES CAST AT BOROUGH ELECTION

(Special to The Bulletin)

DANIELSON, April 9—The annual borough election today created hardly a flurry. Only 67 votes were cast and four of these were thrown out as blanks, and one for being marked improperly. Each of the candidates received 61 votes with the exception of Richard D. Banigan, who received a vote on a ballot that no one else got one on, giving him 62. The reelected officers are Warden Harry E. Back; clerk and treasurer, Frank T. Preston; burgesses, Louis E. Young, D. E. Jette, Charles E. Austin, Richard D. Banigan, Pierre Boulain, Gaston A. Maindon; bailiffs, John McFarland; tax collector, Sydney H. Perry; library directors for three years, Frank T. Preston and Frederick E. Bitgood.

At the annual business meeting tonight reports of various borough officers were accepted as printed. An appropriation of $600 was voted to build a stretch of sewer from Mechanic street, 300 feet easterly, through Oak street. Attonrey Harry E. Back reporting for a committee on the revision of borough by-laws, said that this revision work is far advanced, and will be reported on to the borough in the not distant future. The meeting adjourned to the first Monday in August, when the tax rate for the year will be fixed. Walter Anderson acted as moderator of the meeting and F. T. Preston as clerk.

ROBINSON HELD IN JAIL FOR NEW YORK POLICE

(Special to The Bulletin)

DANIELSON, April 9—John Robinson, as he calls himself, went to the county jail at Brooklyn today to remain there during the period of continuance of the case against him in the Killingly town court. Though he is a known automobile thief, Robinson was merely charged in the local court with operating a motor vehicle without having a license to do so. He pleaded not guilty, and his case was continued. It was understood here that this continuance will remain in effect until such time as New York officers come here to take the man back to that state to answer to a charge of stealing the automobile of Mrs. Delia Doris of Ryerson street, Brooklyn, N. Y. There appeared no reason to believe today that Robinson had anything to do with the slaying of State Officer Nelson. He merely was caught in a net spread to catch the killers and found to be involved in a different variety of lawlessness.

Robinson continued today to remain as mute as the Sphinx. He just will not talk, confining his entire conversation in court this morning to the words "Not guilty" in making his plea. His attitude generally, taken with the fact that he is known to have been in possession of a stolen car, has laid the ground work for the belief that he may have an extensive criminal record. It is unlikely that a great deal will be found out pertaining to him until he is taken back to New York.

Robinson was unarmed when arrested. Of interest is the fact that he had in one of his pockets a little case with a silver salt and pepper set. How he came to be in possession of these remains unexplained.

NO SPECIAL DEVELOPMENT IN SEARCH FOR BANDITS

(Special to The Bulletin)

DANIELSON, April 9—There were no special developments hereabouts today relative to the effort to capture the killers of State Officer Irving H Nelson, whose funeral was held in New Haven this afternoon. There was a new crop of rumors, as there has been every day since the murder, with practically no foundation for any of them. Practically all hope has been abandoned of capturing the bandits through such a search as has been conducted for them and the impression general in official circles is that the hunted men slipped through the cordon built up to get them.

There is, however, the prospect of their being brought to justice sooner or later. Traffic Officer Ray Gallagher of the Springfield police who shot at the bandits and who was shot at by them last Friday afternoon is prepared to positively identify them if he ever sees them again. From the stolen car some finger prints have been obtained that may also contribute to definitely fixing the crime upon the hunted men at some time or other. The belief that the killing of State Officer Nelson was by the "ice box" bandits has practically gone into the discard, and the belief strong that his death was at the hands of a pair of youths each of whom is about 23 years of age.

While the intensive search by scores of officers was abating today, there will go on as long as may be necessary a ceaseless effort to apprehend the men who are such wanton murderers.

Coroner Arthur G. Bill said this noon that his inquest in the State Officer Nelson case will be held some day this week, probably in Putnam, for the majority of the witnesses to be heard are Pomfret residents and because Putnam will be the most convenient place to reach for nearly all who are to be heard.

Lieut. Ross V. Urquhart and practically the entire group of officers assigned to duty at the Danielson barracks were in New Haven to attend Officer Nelson's funeral today, while officers detailed from other sections of the state were on duty here.

Up to last night Massachusetts troopers were scouting a large section of that state for the bandits. Local men tol dof being held up at Brimfield and at Sturbridge, Mass., by these officers that they might be questioned.

This afternoon at the home on Hawkins street at 2 o'clock funeral services for Mrs. Rosa Ross Warren were conducted by Rev. Chester J. Armstrong of the Baptist church. Burial was in Westfield cemetery. The bearers were John W. Gallup, E. B. Wilbur, William J. Craig, Everett Colvin, Alfred L. Reed, Everett T. Tillinghast. There were many beautiful floral tributes. A. F. Wood was in charge of the arrangements.

Danielson's Tourist Information bureau is now ready to function. F. O. Plummer, who is in charge, said that he anticipates that it will be used by many travelers during the season now opening. Mr. Plummer is prepared to perform a real service to the community and to surrounding communities. He will have the busines cards of hotels, inns and rooming places all through this section, and would also like to have these places furnish him with all available information about these places and historical spots in the vicinity of them. Mr. Plummer feels that he is performing a valuable community service, and in that all interested in the welfare of Danielson and the surrounding territory will agree with him.

Annual reports issued in connection with today's annual town meeting show that the net cost of the police department was only $3,623.27, which is probably as low as police costs anywhere in the state in communities the size of Danielson. Collections and fees received in the department during the year amounted to $1,013.13, and reduced the gross cost by just that much.

The total cost of the fire department to the borough was only $7,304.53, which figure includes hydrant rental paid to the Crystal Water company of $2,301.34. The actual cost of the fire department less this rental was $5,003.19.

Street and sewer costs the past fiscal year amounted to $6,427.30, of which amount $6,042.48, was paid out for street lights.

Total receipts of the borough the past fiscal year were $38,146.30. The annual report contains notations of unpaid sewer assessments amounting to $763.62, and uncollected taxes of the years dating back to 1923, amounting to $2,028.19.

At the close of the year, March 31, the net indebtedness of the borough was $28,218.68. The borough's outstanding obligations are in the form of notes bearing interest at the rate of 5 per cent. per annum.

The annual report of Health Officer Dr. W. H. Judson shows that the health reports record four cases of measles, one of diphtheria, one septic throat, nine cases of scarlet fever, 18 cases of chicken pox and 30 cases of mumps during the year, with many cases of mumps probably not reported.

Says Dr. Judson: "I wish to call attention at this time to the fact that parents, teachers and nurses alike are responsible for the immediate report to the healt hofficer of any communicable disease."

Only a few nuisances were reported during the year, the report says, and these were promptly given attention.

A. P. Woodward's report as chief of the fire department—his 26th such report, by the way—contains largely statistical information relative to the department equipment, the record of fires, location of fire alarm boxes, etc., There were 36 alarms during the year, these causing damage amounting only to $2360. Defective or unclean chimneys were the cause of 16 of these fires.

In closing his report Chief Woodward extends his thanks to the warden and fire committee for courtesy and assistance rendered, and to the officers and men of the department for the earnest desire to obe orders and to do their duty at all times, and to them much credit is due.

Trout fishermen! Season opens April 15. See Blumenthal for your new fishing tackle, including famous "Shakespeare" line. Reels, creels, lines, rods, hooks—a big fresh stock.—adv.

At St. James' church at 7 o'clock this morning Miss Yvonne Dupre and Jeremiah Champagne, both of Danielson, were united in marriage by Rev. Antheleme Mollard, M. S., in the presence of numbers of relatives and friends. Mr. and Mrs. Champagne left during the day for their wedding trip, after which they will make their home in Danielson.

Another wedding at St. James' church this morning at 8.15 was that of Miss Mary Bella Landry of this place and Arsene Houle of Putnam, Rev. James McCarthy performed the marriage and was celebrant of the nuptial mass, which was attended by relatives and friends of the bride and groom, who are to make their home in Putnam.

St. James' parochial school closed for the past few days for the Easter vacation, is to resume sessions Wednesday morning.

Friends here received cards this morning for Lindner Gallup, who is in Palo Alton, Cal., on a vacation. Strange as it may seem to those who hear always of California's perpetual golden sunshine, Mr. Gallup writes, that "we have been having a lot of rain and weather quite cool."

In addition to state officers from the local barracks a few Danielson and Putnam friends of State Officer Irving H. Nelson were in New Haven today to attend his funeral.

Members of the Ladies' Reading circle met with Mrs. Leonard James at her home on Main street this afternoon.

Heavy application for fishing licenses are adding to the duties of Town Clerk Frank T. Preston during the current week.

County Commissioner Arthur Keith of Putnam was a visitor in Danielson today.

There was no big post-Lenten social event in Danielson this Monday evening, as was the rule for years just after the Lenten season.

Mr. and Mrs. J. W. Lillev have removed from Danielson to Elmville.

GALES FERRY

The library attendants for March were Mrs. Arthur O. Faford and Mrs. Joseph DeRusha.

Mrs. C. E. Dimick, diocesan president of the Girls' Friendly society, returned Tuesday from an archdeaconry meeting at Holy Trinity church, Middletown, Sunday, and a session of St. Paul's branch at Wallingford held Monday night.

Easter Sunday services at the M. E. church will include an Easter sermon by Rev. Jerome Greer, at morning worship. At the church school at noon a special Easter program has been arranged. The Prince of Light, a story, cantata, for Easter, will be given by an augmented choir, and a reader at the evening service, under the direction of Mrs. Eugene Lafontaine, organist.

The pupils of the Gales Ferry school are having their examinations this week under direction of their teacher Mrs. Carl B. Lawson. The Easter recess began Good Friday and continues to April 16th, when school again opens. It is stated that at the meeting of the school board, of the town of Ledyard Center, Monday, R. Irving Hurlbutt of this place offered to give a piece of land as a site for the proposed new school house, to be built at Gales Ferry, and another lot, is said to be available, by purchase. Both sites subject to the approval of the selectment of the town, as to choice and detail.

The annual birthday supper of the Village Improvement association was held at the Country club house Wednesday under direction of Mrs. Edward H. Latimer and Mrs. Nelson Parker, chairmen. The menu included baked beans, sliced boiled ham, potato salad, rolls, pickles, ice cream, cakes with coffee. The hostesses at the several tables were Mrs. Everett Noyes, Mrs. Walter M. Buckingham, Mrs. Delphine Fish, Mrs. Billings F. S. Crandall, Mrs. Robert Miller and Miss Natalie K. Gibbs. The waitresses were Mrs. Joseph DeRusha, Mrs. Andrew P. Miller, Mrs. R. Irving Hurlbutt, Mrs. C. E. Colver, Mrs. Rufus W. Hurlbutt, Mrs. Alton Stoddard, Mrs. J. Edmund Norman. In the kitchen were Mrs. Latimer, Mrs. J. A. Birch and Miss Laura A. Perkins. Guests were present from Norwich and Mystic.

Under the auspices of the Litters' class of the Baptist church at Pequonoc Bridge, 14 from the local Epworth league chapter motored there, Tuesday evening and repeated the play The Anybody Family in the vestry, also furnished orchestra selections for the entertainment. Those in the cast follow: Courtland E. Colver, Misses Gertrude D. Allen, Helen L. Colver, Margaret Parker, Ruth Hurlbutt and William McNaught. The orchestra members were Mrs. Rufus W. Hurlbutt, director and pianist, Mrs. R. Irving Hurlbutt, mandolin, Mrs. Robert Miller and Harold Hurlbutt, violins, Miss Allen, banjo; Miss Colver and Miss Lillian Atkins, ukeleles, assisted by Misses Parker and Miss Alice Frink. Others attending were Mrs. C. E. Colver and Miss Margaret Colver.

PUTNAM

BARN AND LIVESTOCK IS DESTROYED BY FIRE

(Special to The Bulletin)

PUTNAM, April 9—Delay by using the telephone to call the fire department today caused the complete loss of a barn, its contents of tools and some live stock amounting considerably over $2,500 owned by Howard C. Carpenter. The barn was in the rear of the residence on Grove street on the outskirts of the city. Mrs. Carpenter saw the blaze on the roof and sent in a telephone fire alarm that brought the members of the hook and ladder company out, after the alarm had been struck twice to get a sufficient number of firemen at the central fire station to answer the alarm. When the hook and ladder company arrived at the scene the barn was completely in flames. A member of the fire company ran to the fire alarm box at the corner of King and Grove streets about a block away and sent in a general alarm, bringing the other two companies to the fire.

Seeing that it was useless to fight the blaze with chemicals the firemen laid over 300 feet of hose in two lines and pumped water from a nearby brook. Sufficient amount of pressure was obtained from the brook to save the nearby buildings and partly extinguish the flames in the barn. The firemen were handicapped for water when a bearing in the pumper that was furnishing the pressure burned and the water failed.

The most spectacular incident during the excitement was the leap of a cow, that was tied in a stall in the burning building, through a large window to safety. Autoists who were passing and saw the blaze attempted to save an automobile and livestock but failed as the flames swiftly swept the entire building. The wind was in a favorable direction to save the wooden dwelling house adjoining the burning building. The firemen battled the fire for twenty minutes accomplishing much before the pumper broke down cutting off the entire water supply.

Fire Chief Ralph E. Thurston said the cause of the blaze was unknown. The chief delay was the telephone call first sent in. In yesterday's Bulletin, Superintendent of Fire Alarms Charles T. Thayer stated in an article that one should never hesitate to use the fire alarm box, as a telephone call will only summon the members of the hook and ladder company which is not equipped to fight a large fire. The firemen are to be commended for their work from the chief down. Although in a handicapped way from the lack of efficient fire fighting apparatus they accomplished much in the way of saving nearby buildings. The all out stroke was not rung in until 5.30 o'clock, just two hours after box 17 had been rung in.

Captain William J. Jarvis of the Putnam police was the only Putnam police officer that accompanied the officers of the Danielson barracks to New Haven to attend the funeral of Policeman Irving H. Nelson who was murdered in Pomfret on Friday evening. During Officer Nelson's four years as a member of the Danielson barracks he has been well known and acquainted in Putnam. The murdered officer aided the Putnam police captain on many of the cases.

"PEEPING TOM" IS GIVEN SUSPENDED JAIL SENTENCE

(Special to The Bulletin)

PUTNAM, April 9—The Putnam police were warned to be on the lookout for a "Peeping Tom" early Sunday evening, who was said to be gazing in windows of the homes through the various residential sections of the city. The local officers set out to check up the call. While on the Chapel street part of his beat Officer Alpherie Sponcey caught a man peeping into the windows of the home of Frank Lucier on that street.

The officer placed the man under arrest, charging him with drunkenness and breach of the peace. Upon arrival at the police station the rounder gave his name as Armand Vandale of Buck street.

Before Judge M. H. Geissler in the city court Monday morning Vandale pleaded guilty to the two charges. The judge asked the defendant why he took Easter Sunday to get intoxicated. He answered, "I do not really know, some of my old friends were in town and I took a drink of their liquor." The judge found that the man was one of the many local men who are looking for a chance to get sent to Brooklyn jail for a vacation, but Vandale was disappointed when the judge ordered the case continued for a period of six months and ordered Vandale to pay a witness fee amounting to 60 cents.

The next holiday intoxicant to be brought before the judge was Archie Archambeau who has a countless number of police convictions in the local station for drunkenness.

Judge Geissler told Archambeau who has pleaded guilty that he would send him to the home for inebriate cases if he was brought into court again. The judge ordered the case continued for a period of six months and imposed a charge of $1.00 and costs. Archambeau was arrested by Sergeant George Liard of the Putnam police.

The funeral of Joseph S. Shepherd of Prospect street who died Friday was held Monday afternoon at 2 o'clock from St. Phillips church. Services were conducted by Rev. E. B. Wright rector of the church. The large number of many beautiful floral tributes indicated the numerous acquaintances Mr. Shepherd made in Putnam and other cities that he had lived. Mr. Shepherd is survived by his wife and two sons. Burial was in Grove street cemetery.

Radio broadcast reception that has been greatly hampered by local interference has been found to be coming from the motor generators in the central fire station that are used to electrify the fire alarm system. The trouble was recently discovered by Superintendent of Alarms Charles T. Thayer and has been corrected by the head of the fire alarm system. Saturday the fire alarm chief installed two new pieces of apparatus that has eliminated the trouble for many of the local listeners. The interference was discovered to be coming from the fire station during the broadcast of recent pugilistic contests.

SEARCH OF NEARBY TERRITORY HAS BEEN ABANDONED

(Special to The Bulletin)

PUTNAM, April 9—The search for the murderers of State Police Officer Irving H. Nelson that has been centered in the vicinity of North Woodstock and Dudley has been abandoned in that territory, when the officers were called off late Sunday evening, according to a statement received by the Putnam police. Renewed excitement was caused in the business section of Putnam Sunday when the news was circulated that the state police had arrested a man thought to be one of the Danielson officer's slayers. The man answering to the name of Robinson proved to be an automobile thief. He is being held at the Danielson state police barracks for further questioning but police state that he is in no way connected with the Pomfret murderers.

EXCHANGE MANAGER PLEASED SERVICES ARE APPRECIATED

(Special to The Bulletin)

PUTNAM, April 9—The statement carried in the Bulletin on Monday morning from Captain William J. Jarvis of the Putnam police, praising the operators of the Putnam and Danielson telephone exchanges for their part in aiding the police on Friday evening in the attempt to capture the police officer's murderers, met with high approval from the local telephone officials. Traffic Manager E. L. Bedee of Putnam in an interview Monday stated that it is only on rare occasions that the telephone operators are ever given credit for their invaluable work they perform at the switchboard during an emergency. Mr. Bedee went on "Credit given telephone operators by the press only helps to promote better and more efficient service on the part of the operators."

Pupils of the senior class of Tourtellotte Memorial high school have returned from their annual week's pilgrimage to the national capitol at Washington and from the continued trip to New York city. One of the largest classes in the history of the school to make the trip went this year. The chaperon, Miss Margaret Reardon, a member of the faculty who accompanied the class, reported that the trip was enjoyed by every member and no casualties to offset it occurred. The pilgrims arrived home on Saturday.

The amateur Y. M. C. A. minstrels that were to be held this week under the auspices of the Windham county Y have been postponed for an indefinite period County Secretary L. Edwin Hill stated today. The children's minstrel was to have been staged at Putnam high school, but was called off on account of the number of high school social activities to be held during the first few days of the post Lenten season.

The record of the fire department during the past week for a fire call a day started Sunday uninterrupted as the members of the hook and ladder company were called out at 8.30 by a four stroke alarm to answer a chimney fire at the home of George S. Bradley on Grove street. The call was sent in by a neighbor who saw the sparks coming from the fire place chimney. Upon the arrival the firemen investigated and found that the owner of the house had started a fire in his fireplace, causing much smoke. The fire chief entered the call on his report as a false alarm.

Mrs. William H. Rafferty and Miss Elizabeth Rafferty spent Easter with relatives in Hartford.

A general alarm from Box 47 on Church street at eight o'clock Monday morning brought the entire fire apparatus to the Chase Printery at 147 Church street to extinguish a smoke fire in the cellar of the print shop. The fire started in a barrel of damp papers and smoked considerably doing little damage to the printing presses ond stock on the upper floor. The fire was extinguished with the use of chemicals.

Miss Elsie Gallant of Hartford is spending a few days with her parents Mr. and Mrs. Mark Gallant of Church street.

The 34th annual Easter Monday ball of the Cargill council, K. of C. was largely attended last evening. The ball was marked the opening of the Post Lenten season held at the Wild Wood dance pavillion at Alexander lake in Killingly. Music was furnished by a nationally known Boston orchestra.

STONINGTON

Harold Hubbard, a member of Stonington American Legion, has received two applications entitling two Stonington young men between 17 and 24, who are interested in military training to go to the citizens military training camp at Camp Devens, Ayer, Mass., free of charge. The government provides everything needed, including transportation to and from camp. This offer is made by the government to every state for boys to train and enjoy 30 days of drills and exercise.

Mr. and Mrs. Andrew McGowan of Hartford spent the week end here.

Miss Mary Heath of New York is at Stonington Manor Inn.

A song story entitled "The Easter King" was give. in the First Baptist church Sunday evening.

A special meeting of Neptune Engine Co. was held in their rooms Monday evening.

Mr. and Mrs. William P. Bindloss received congratulations and best wishes of many friends Saturday on the celebration of their 47th anniversary of their marriage.

Mrs. William H. Hobart and son Harold, of Shelton are spending a brief vacation here.

Mr. and Mrs. William C. Robinson are entertaining Miss Mary W. Robinson of New York.

Henry R. Palmer and family of Providence, spent Easter at their summer home here.

Mrs. W. F. Broughton is entertaining Mr. and Mrs. W. F. Broughton Jr. and son, of Stratford

Mr. and Mrs. James E. Staplins are visiting their daughter in New Haven.

One real estate transfer was recorded at the town clerk's office during the past week. House and land on the Stonington-West river highway owned by Henry F. and Sarah C. Cunningham, transferred to Beatrice E. James of Stonington.

Miss Constance Delagrange of Hartford spent the week end here as guest of relatives.

Edward Farnam of New York is the guest of his mother.

Mr. and Mrs. Gales P. Moore of Bristol, Conn., are spending a few days here.

Mrs. B H. J. Robynson of Gales Ferry, demonstrator for the New London County Home Bureau, was at the Community house at Wequetequock all day Monday. She demonstrated the altering of dress patterns to conform to the figure. Mrs. Robynson is conducting a house dress project throughout the county which will terminate with an instructing contest in the fall. Those not interested in dress-making received instructions in making lamp shades and artificial flowers. A picnic lunch was eaten at noon.

At the high mass in St. Mary's church Easter Sunday morning the soloists were Mrs. Mary L. Sliney, Marguerite B. Sliney, Julia Garity, Elsworth King and Manuel Pont. The organist is Mrs. John Murphy.

An Easter egg hunt was held on Calvary church grounds Monday at 2 p. m

The annual Easter children's service held at Calvary church Sunday afternoon, was largely attended. A banner was presented a class of young ladies of which Rev. W. F. Williams is teacher for the best attendance from Christmas to Easter. Prizes for pupils not missing over three Sundays in a year were awarded Ruth Monio, William Patterson and John Davan.

ARTHRITIS

Without any charge, call today and enjoy a demonstration Orthomec treatment to see how positively it drives out rheumatism, arthritis and neuritis by re-establishing good blood circulation.

Orthomec is a safe, pleasant, treatment using compressed air scientifically applied, but no medicine, surgery, electricity or hand massage. We refer you to hundreds of local satisfied patients. Call, phone or write Emma K. Dunham, Naturopathic Physician, 30 Carroll Ave., Norwich, Conn. Tel. 256.

If you smoke for pleasure

—and that's what made this cigarette famous—join the happy company of smokers who are getting complete enjoyment from smoking

Camels

Today, as for many years, Camels lead by billions and they keep right on growing

© 1928, R. J. Reynolds Tobacco Company, Winston-Salem, N. C.

1790 1928

Norwich Bulletin and Courier

Entered at the Postoffice at Norwich, Conn., as second class matter.
Telephone Calls.
Bulletin Business Office 486.
Bulletin Editorial Rooms 35-2
Bulletin Job Room 35-3
Willimantic Office, 856 Main St. Telephone 1151-2.

138 YEARS OLD

Printed every day in the year except Sunday.
Subscription price 15c a week, 60c a month, $6.60 a year.

Members of The Associated Press
The Associated Press is exclusively entitled to the use for republication of all news despatches credited to it or not otherwise credited to this paper and also the local news published therein.
All rights of republication of special despatches herein are also reserved.

Norwich, Tuesday, April 10, 1928

Daily Average Circulation
WEEK ENDING APRIL 7, 1928:
13,523

HANDICAPPING THE FIREMEN

It never has been so that the average individual could resist the inclination to rush to a fire, provided it was within the immediate locality. The desire to see always overshadows the inclination to give the firemen plenty of room in which to work. Smoke and water in liberal quantities invariably result in keeping such crowds at a proper distance but that isn't because of a spirit of cooperation. The eagerness to witness the activities at a fire generally sidetracks any thought that many spectators invariably means a handicap.

This is to be found particularly in the case of those who rush to fires in automobiles. They are not only inclined to race with fire apparatus, to fail to get out of the way and thereby increase the hazards of apparatus drivers, but they so jam the streets in the neighborhood of the blaze as to block operations.

This state of affairs has caused so much trouble that there is no wonder large city departments have demanded police escorts whose duty it is not only to facilitate the movement of fire companies by responding to calls with them, but to make the prompt arrest of those who refuse to yield the right of way and hamper the movements of the firemen. The blocking of fire apparatus by refusing to get out of the way, even after the telltale siren emphasizes the demand for more room, is without excuse. Too often it is willful and yet many of the obstructors escape prosecution because it is impossible for fire department members to stop and bring about their arrest. This becomes the duty of the police escort.

Equally inexcusable is the blocking of the streets in the neighborhood of a fire by automobiles, many of them driverless while curiosity is being appeased. For the most part it is thoughtless, but that doesn't relieve the embarrassment of the firemen who cannot get their apparatus where it is needed and cannot work without being handicapped by the sightseers.

There is a great fascination for most people when fire apparatus is moving or firemen are working. If there must be a fire such persons want to be there and see all that is going on, but in so doing they should bear in mind the importance of keeping out from under the feet of the firemen.

STILL UNACCEPTABLE

Among others who have had conferences with President Coolidge in regard to pending legislation is Senator McNary one of the authors of the McNary-Haugen farm bill. Apparently he came away from the meeting convinced that the president is not satisfied with the measure, but still unwilling to modify the measure in such a manner as to meet with the president's approval.

There have been changes made in the bill since it was effectively vetoed last year, but there still remains the equalization fee, and it is upon that that the president bore down the heaviest in his refusal to ratify and it is upon that that he now bears down heavily in his expression of disapproval.

This is a provision of the bill which is experimental. It is declared to be unconstitutional and it is for the most part immaterial to the farmers whether it is included or not. The fact of the matter is that the farm relief measure has been and still is a political piece of legislation, and it is upon that political feature of it that the proponents are staking their effort.

The administration has repeatedly declared its advocacy of proper farm relief. The president in his veto message set forth that there were dangerous provisions which could not be accepted if national welfare were to be considered. He pointed out in a convincing manner that this political movement was grossly unwise and that contention has been getting more and more support ever since.

The idea of trying to jam through congress something which is recognized before enactment as bad legislation and a mistake and should be so regarded by the promoters. The fact that certain features have been changed to conform to constitutional requirements doesn't mean that others which are indefensible ought to be overlooked and admitted. Let the measure get the corrections that have been called for, let the bill be modified so that it will escape a veto and there will be more confidence in it by the country at large and even by those for whom it is intended.

INTERNATIONAL PEACE

With no little interest the exchange of views between Secretary Kellogg of the department of state and Foreign Minister Briand of France has been followed by advocates of international peace. This applies to those in other countries as well as those directly involved.

The idea of a treaty between the two countries which would prevent them from going to war with each other has its attractions, and the discussions have served to throw much light on such a situation, and yet if it is desirable that there should be such an agreement between two of the powers it can be readily appreciated that there is merit in the suggestion that it ought to be so extended as to include all nations, particularly all the large ones.

That may seem to be moving toward international peace at an unexpected rate of speed in view of all that has happened in the past. Possibly it is more than can be accomplished inasmuch as there may be some which are not ready to take such a step considering the uncertainties of European conditions. But what stands in the way and why may be brought out by the plan of Secretary Kellogg to submit the negotiations carried on between this country and France to the four other leading nations.

It doesn't appear that this move will be done under any assurance that these other countries, Great Britain, Japan and German, will jump at the opportunity to participate. It is, however, in keeping with the attitude which has been displayed by Secretary Kellogg from the start that if there is to be any such treaty it ought to be one that would include all the countries. Certain! if there is merit in two countries vowing not to fight there is even more in getting all into such an understanding, and if all should become signatories to such a treaty there would be less ground for indirect causes for nations to become involved in conflicts. If all will settle their disputes without going to war, peace should prevail. This may seem a bit idealistic and it will not be surprising if some of the nations give the plan a cold shoulder, but the more the subject is discussed the quicker an understanding will be reached.

TEST YOUR BRAKES

If you are thinking of driving into Rhode Island within the next few days it would be a good idea if you made sure your auto brakes are all right. It would be an excellent thing anyway for your own protection and peace of mind, but it would be timely in contemplation of Rhode Island motoring for the state police of that state are now busily engaged in checking up on the brakes of motor vehicles.

The car that has its brakes in such condition that it can stop within a few feet is not likely to figure in serious accidents. The machine which has brakes that will not take hold not only endangers those within but those in other cars. Such brakes should not be tolerated by drivers but it has been found by experience that they are just as long as there is no effort made to check them up.

In the testing by the state policemen in the adjoining state it is required that vehicles traveling at 20 miles an hour must stop within 50 feet by the application of either brake, but not both of them. If this cannot be done the brake is regarded as defective and an immediate correction is obligatory. Cars will not be allowed to proceed until such brakes have been put in proper condition.

Considering the many highway accidents, the important part which brakes play in preventing many of them and the fact that defective brakes are the cause of too many, the Rhode Island testing is an excellent move in behalf of prevention. It is preferable that cars should be brought up to requirements before they figure in accidents than to wait until something has happened before giving thought to such an important requirement. Insist upon effective brakes whether you are staying at home or going to Rhode Island, and do it before being ordered to.

THE FESS CHOICE

In the selection of Senator Simeon D. Fess of Ohio as the keynoter at the republican national convention at Kansas City, it is to be noted that he was a second choice. Had Charles E. Hughes been willing to assume that responsible task so soon after his strenuous activities at the Havana conference he would have been the choice. Inasmuch as he declined Senator Fess was selected by Chairman Butler in the belief that he not only possesses the ability but that he stands in such relation to the policies of the republican party that he should effectively present them.

The choice of the Ohio senator for this responsible task means the selection of a man who was committed to the presidential candidacy of the late Senator Willis. This doesn't carry the inference that he thought he would get that nomination but he supported him because of Ohio politics and because he was a favorite son of that state.

But Senator Fess is a speaker of no mean calibre. He is an ardent party worker. He was one of the earnest backers of the movement for the renomination of President Coolidge. He even urged that he be drafted for the nomination so enthusiastic was his desire for the retention of his services.

There is no question but what the country is strongly convinced of the meritorious character of the Coolidge policies. There is a widespread desire for the continuance of such and it can be appreciated that Senator Fess is in a position to set those forth in a manner that will be impressive both to the republican convention and to the country. Thus as an effective speaker, standing unflinchingly for nationally approved policies, Senator Fess should be an inspiring keynoter.

EDITORIAL NOTES

The man on the corner says: April is staging a lively contest between the coalman and the iceman.

Some drivers are terribly upset when they find they cannot push a railroad train off the track at a crossing.

Indications prompt the feeling that it will not be long now before the lawn mower can be given its preliminary practice.

What can Massachusetts be thinking of when it takes away the license of an inmate of the state prison? In these days he ought to be not only furnished a car but a chauffeur and tax free gasoline.

WASHINGTON AFFAIRS

(Special to The Bulletin.)

WASHINGTON, April 9.—From politics to plumage and song may seem a big jump, but at this moment official Washington is deeply interested in both, and the treasury department has many customs officers on the watch for the incoming spring rush of imported song birds.

When we hear a canary twittering in its gilded cage, we can hereafter think of it as an immigrant, subject to quarantine inspection, and deportation if found to be subjects of contagious diseases, or which do not come up to the specification by the government of being genuine, instead of what might be called "Bootleg" songsters.

Representatives of the United States customs and the U. S. biological survey, inspect and examine each of the imported canaries that come to the United States from European and Oriental ports. The birds are subjected to "singing school" tests before leaving their native shores, but to make sure they are the sort and quality of birds required by the purchasers, Uncle Sam takes a hand in investigating them, before they are permitted to be put on sale in this country. And as last year 250,000 canaries were imported into the United States, that means the inspecting of the songsters is no joke.

Canary lovers pay high prices for imported birds. When a load of canaries reach New York bird specialists accompany the custom house officials on board the ship. The little songsters must then pass rigid "bird immigration tests" before they can be landed. They must come up to the required rank as to health and before the birds reach the salesrooms they are also tested on their ability to sing. The cage is placed in a window where the sun-light floods it. If after the third day the bird refuses to sing, it is reshipped to the foreign dealer as not up to the standard. The greatest number of birds come from the Hartz Mountains, where they are carefully bred and trained to sing, much as we would train a prima donna for grand opera.

The biological survey tells interesting details as to how the birds are trained for importation. There are bird singing schools, where the birds are trained to sing under expert direction. These are on or near the commercial bird farms. Several adult and extremely beautiful singers are placed in halls, where the baby birds can listen to their songs. Soon the young birds try to imitate their elders, and if any of the young birds develop harsh or unpleasant notes it is banished from the school, so other bird pupils will not learn harsh or discordant tones. Then, too, the schools have mechanical devices that whistle and which are sometimes used in teaching new and difficult melodies to the younger birds. It usually takes a young bird about six months of such intensive training before it becomes a guaranteed singer, but is said never to forget its song.

At those commercial bird farms, the color of the birds is said to be influenced by the feed given them. The use of red peppers is said to deepen the color of their plumage, as are certain brilliant flowers, chopped up with the peppers and mixed with the food. Of course such food must be given carefully and by experts, otherwise serious results would follow. But it will be "news" to many of us that Uncle Sam establishes quarantine and a sort of "Ellis Island" restriction for each and every golden voiced canary that lands in the United States whether or not there is reason to fear it is not up to the standard of health or song. The government won't give it a clean bill of health till experts have examined it both as to health and filling the song requirements as well.

The event of the week from a Connecticut standpoint, was the birthday dinner given Floor Leader John Q. Tilson by Representative Sol Bloom of New York. It was the colonel's 62nd birthday, and as the Tilson family were in New Haven, so unable to give "John" the customary birthday dinner and candle bedecked cake, members of the house took the matter in hand, and with Speaker Longworth as chief guest to do homage to the Tilson beloved republican floor leader, a cake, candles, and all the "fixin's" were on hand at the dinner given by Bloom.

Besides the dinner the house, under the temporary leadership of democratic floor leaders, Garrett and Garner, delivered eulogies that showed the deep friendship that exists for Tilson in the hearts of his political opponents. It was a splendid manifestation of the honor and regard in which the national house, regardless of political affiliations holds John Q. Tilson as its leader on the floor of congress.

The ranks of both senate and house were depleted this week by attendance at the funerals of the late Senator Willis of Ohio and the late Representative Gallivan of Massachusetts. Both those deaths came with a suddenness that shocked congress for both men had been in their seats and apparently in the best of health within a few days of their death. They represented widely carying parties and factions, but both were held in high repute by their colleagues.

Today's Anniversaries

1814—Wellington defeated the French at Toulouse in last battle of Peninsular war.
1850—J. Ross Clark, builder of the Los Angeles and Salt Lake railroad, born at Connellsville, Pa. Died at Los Angeles in 1927.
1862—The Federals captured Fort Pulaski, Georgia.
1871—Notable celebration in New York for German unity and the return of peace.
1873—A state convention of Oregon farmers was held at Salem.
1882—Charles Stewart Parnell was released on parole.
1887—John O'Brien, who became a famous actor under the name of John T. Raymond, died at Evansville, Ind. Born at Buffalo, N. Y., April 5, 1836.
1927—The New York City Mission society celebrated its 100th anniversary.

Stories That Recall Others

Hands Under Covers

Tom was spending the week-end with Aunt Lou on the farm. She insisted that he bathe before retiring to her scrupulously clean bed. The next morning as he appeared for breakfast the aunt gave the boy a scrutinizing look. "Did you wash up for breakfast?" she asked.

"Course not, I had a bath last night and kept my hands under the covers," replied the disgusted boy.

Homesick

Ruth was making her first visit alone to her aunt, who had no children. The aunt visited the library and obtained the most modern authority on child diet. The menu for the child's first evening was planned with care, but the five-year-old refused to eat.

"I'm homesick for something," she said.

"What is it? Maybe we can find the child replied.

some here?" said the solicitous aunt.

"I think it's doughnuts and coffee."

SAID THE BRUSH

"This shop certainly isn't what it used to be," sighted the shaving brush.

"There you go, complaining again!" exclaimed the scissors sharply.

"If you're not careful all your hair will fall out some day! I've warned you!" The shaving brush slumped disconsolately against the side of the mug.

"But I tell you the barbering business is going to the dogs," it protested. "And why? Why, I ask you? The answer is women!"

The scissors glanced into the mirror, noted that its blades were keen and shining, and smirked self-consciously.

"You're just jealous," it said accusingly, "jealous because you have to play around on men's rough faces all day and never feel the touch of a woman's soft, silken curls."

"Oh, you and your women!" cried the brush in disgust. "You're as bad as the clippers. I tell you this barber shop has degenerated. Look at it! Five years ago it was the haunt of men, and of men only. They dropped in here for a shave or a haircut, sank into chairs, lit cigars and chatted with their friends. There were nice pictures of race horses and prize fighters and bathing girls on the walls and pretty pink papers lying around.

"And the conversation. Ah, the conversation!" The brush sighed with the pleasures of its memories. "Men's talk it was — the baseball games, fights, races, politics, business. Why, this place was a regular club. I lathered the same men week after week. I knew every chin, every cheek, every neck that ever entered.

"And now what is it like? A beauty parlor! Why, the barbers have all stopped chewing tobacco! They jump to their chairs whenever a customer enters, and if it is a woman and she is young and pretty they almost break their necks doing it! Where have the pictures of race horses gone? Instead there are charts of the latest styles in shingles! Shingles! These bobbed-haired flappers should have them applied to their persons and not to their hair!

"And what do we have instead of the pink periodicals?" The brush was excited now. Swishing nervously around the bottom of the mug. "Women's mafiazines! Style booklets lying around where the racing forms used to be! And you call this a barber shop!

"They've added a manicurist and a woman to give marcels and water waves. The conversation deals with bridge, teas and biscuit recipes, and there's never a loud word spoken. The male customers come in furtively, sit meekly while some woman steals their turn, get a haircut as quick as they can and slink away. They are even afraid to smoke, for fear some woman will try to borrow a cigarette from them!

Overcome with emotion, the shaving brush subsided into sobs. But the scissors, with an angry little snip took up the defense of the new order.

"What about the cleanliness these women have brought with them?" it demanded. "The shop is neater now than it ever was before. The barbers dress more carefully. There is an air of refinement, of culture, instead of the atmosphere of a saloon or a poolroom. You call that ruining a shop? Well, I call it improving one.

"And since my owner started using me on women he's learned to use me better on men, too. The men are more particular. My owner lets them see themselves in the mirror from every angle before he lets them out of the chair. He doesn't scatter hair around as carelessly as he used to and he doesn't allow it to lie ankle deep on the floor. He talks like a gentleman instead of like a hoodlum or, better still, he doesn't talk at all.

"As I said before, you're just jealous because the new order of things has left you exactly where you were before. You'll never be different — never of use to any one but a man. You'll never know the joy of caressing a dainty pink ear. Oh, I pity you!"

The scissors paused, then suddenly clicked its points. "What's this?" it cried. "Ah, here comes one of he beautiful creatures now. Look at that lovely hair, that snow-white neck! Ah, Brush, I hope she comes to our chair! She is! Here she comes!"

There was a moment's silence while the scissors preened itself and strutted and the brush hid its face in lather. Then suddenly the brush was picked up and borne with the mug toward the water faucet. Like a flash it leaped into action.

"What's this?" it cried in horror, shaking itself wildly. "She wants a bit of her neck shaved? Oh, but you can't use me! I won't stand for it! I won't, I won't, I——"

"Brush," whispered the scissors a short time later, "wasn't she wonderful?"

"Forget all I said a little while ago," begged the brush breathlessly. And then, in a paroxysm of delight, it buried its face in the very bottom of the mug.—Chicago News.

LETTERS TO THE EDITOR

One Matter Overlooked

Mr. Editor: Just a few facts overlooked by Mr. Babson in his survey of conditions in Norwich and the secretary of the chamber of commerce in his criticism of the same in regard to the ins and outs of what ails Norwich. There seems to be one subject they do not have anything to say about and that is the rotten competition of the gas and electrical department that one-half of the merchants and the help they employ here are up against.

For instance, washing machines with a clothes tree worth $10 free, with $5 down with a year to pay for it and a man at $40 to $50 a week to call at your house and collect the installments to relieve you from the necessity of calling at the gas office to pay them. How many merchants that are paying a 5 1-2 per cent tax on their business and the enormous rents for a place to do business in help pay the overhead expense and commission of a sales manager for which the merchandising department was created to give him a job. From the amounts entered in the court of common council journal is his favor it would indicate that he had a good one.

If the gas and electrical department was any earthly use to relieve the overburdened taxpayers it would be one thing, but after 25 years of existence according to figures it seems to be about holding its own.

Let the good work go on and when the merchants go broke the chamber of commerce can make a drive to save what is left. The Babson statistical organization says civic growth will not come without revitalized civic spirit.

Will some one tell us how this is going to come when municipal competition is crowding tax-paying merchants to the wall by a system of sales credits, presents and time that the merchants in that line are absolutely debarred from meeting? Is it any wonder that conditions in Norwich are on the bum?

ONE OF THE AFFECTED MERCHANTS.

Norwich, April 9, 1928.

Ashford's Opportunities

Mr. Editor: I have sent the following letter to Clarence H. Barlow, first selectman of Ashford:

Dear Sir:

Do those citizens who favor further delay in the completion of "the last mile" on the north road to Westford village realize what heavy damage to the town and her people, to vehicles and their contents, and to all travel from the outside of the town, is involved in such delay? Consider these factors in the situation:

(1) Removal of the east-and-west turnpike from trunk-line to state-aid system places this turnpike under the control of the several towns and of course each town will say for itself where it prefers to place its state-aid funds. Even if Ashford shall build a mile or so on this turnpike, there will remain several miles of country road east and west, and it must be years before state-aid can give us an outlet to trunk-lines in these directions.

(2) Commissioner Macdonald states emphatically that no trunk-line funds are available for the completion of the last mile to Westford, as the Westford interval is now among the last to be placed on the trunk-line system, and there are many other intervals awaiting completion throughout the state, and more important for public convenience. Ashford folks might as well face this fact. It is the judgment of other officials of the state highway department—in fact, I do not know of one who counsels otherwise—that it is the part of practical wisdom for Ashford to complete the last mile from its state-aid funds now available. The financial difference to the town under the "one-eighth" plan is too small to consider, compared to the permanent advantage, not only of a fine highway, but also in the fact that when completed the cost of maintenance passes to the state. It is interesting to note in this connection that the town of Mansfield contributed from its own state-aid funds to the construction of the new bridge at "twin bridges."

(3) The condition of that "last mile" to Westford has been for years an outstanding disgrace to the town of Ashford—everybody knows that! It is actually impassable some of the time; it damages every vehicle that passes over it; and I may fairly add that it damages the morale of all the folks who are obliged to travel over it, because of the discomfort they endure and the things they are moved to say about the road—and about Ashford! —especially friends and neighbors from remoter districts, who have occasion to pass through Westford. These difficulties take far more out of Ashford and its citizens and travelers than it will cost the town to remedy the situation by the plan now available.

(4) Ought not the people of Ashford to wake up to the opportunities of the town and for the community which are opened by the coming of two trunk-line highways? The natural attractiveness and advantages of Ashford as a residential region are unsurpassed. The agricultural development along special lines now opening to markets is also to be realized. But an intelligent development of local highways is needed to co-operate with state highways. Our people seem strangely apathetic along this line. It does not mean heavy taxes to improve local roads. It does mean heavy and constant damage to everything and everybody to endure poor roads. To improve our local roads calls for intelligent planning, and the welcoming of such co-operation as can be readily secured without cost from competent highway engineers familiar with such problems.

In this connection let me recall that not long ago a public-spirited citizen of Ashford offered to add $1,000 to the improvement of local highways on evidence that the town had spent $5,000 for that purpose. Why has not some attention been paid to this generous offer? Are there not others among the newcomers who would offer similar co-operation if the townspeople would welcome their aid instead of ignoring it?

Ashford has about four-score miles of country roads, and of course cannot improve them all at once. But it is possible to adopt an intelligent progressive policy of improvement for leading local roads. Many do not realize the seriousness of the fact that because of the terrible condition of some of the local roads, the mail service is often interrupted, and the federal government has intimated that its service must be discontinued unless there is better local co-operation. Physicians sometimes find it impossible to reach desperate cases because roads are impassible. Business is heavily handicapped. These conditions can be greatly relieved.

The immediate question is, shall we longer endure that miserable, damaging, costly, travel-forbidding mudhole of the last mile to Westford village? Is it not the part of common sense to call a special town meeting at an early date, to instruct the highway commissioner to apply Ashford's available state-aid funds to the completion of this "last mile" which will make Westford village accessible from all points?

ALLEN B. LINCOLN.

Hartford, April 9, 1928.

YOUR HEALTH

Wounds and Lockjaw

By Orville Harry Brown, M. D., Phoenix, Ariz., Member Gorgas Memorial.

Among the few nearly certainly preventable diseases is tetanus, commonly known as lockjaw. This is another of the germ diseases. Some germs grow best with a full supply of air, the oxygen in the air being the necessary element. Other germs grow best without oxygen or air. The bacillus of lockjaw grows best without oxygen. These germs are found most commonly in horse manure or in soil containing horse manure.

Another characteristic of the tetanus germs is that they produce a poison or toxin. This poison has a special affinity for nerve tissue, and it has a special tendency to attack early the nerves that serve the muscles of the jaw. The effect of this poison upon the nerves is to cause the muscles controlled by them to go into a spasm. Therefore, the muscles of the jaw are apt to set early in the disease and the jaws become immovable or locked. From that we get the name "lockjaw."

The tetanus germs may now be grown experimentally in the laboratory upon proper culture material, by methods well known to specialists in this line of investigation. When these artifically grown germs are killed and then injected into the blood stream of a horse, it is found that they produce a certain chemical change in the horse's blood. This change consists in the manufacture of chemicals which destroy or neutralize the tetanus poison. By giving the horse several gradually increasing doses of dead tetanus bacilli his blood becomes filled with the chemicals which tend to neutralize or eliminate the tetanus germs wherever found. A moderate amount of blood is then drawn from the horse's veins and is allowed to clot. The clear serum which separates from the fibrous part of the blood, or the "clot," may be used as a medicine to prevent lockjaw in one who has become infected. This serum is known as tetanus antitoxin and is one of the mighty triumphs of scientific medicine.

The proper way to treat a cut or stab, one which may have been exposed to stable dirt, is to make it bleed freely and then treat it clear to the depths with an antiseptic. Some physicians make it a practice to inject a probe with a bit of cotton wound around it and dipped into carbolic acid, to the very depths of the cut or stab. By means of the probe and cotton, alcohol is then put in to absorb much of the carbolic acid. Others use strong nitric acid. If the wound can be kept open to the air there is less likelihood of lockjaw developing than if closely wrapped, because the tetanus germ develops best with a deficient oxygen supply. It is necessary, of course, to prevent the cut from getting a new accumulation of dirt.

It is advisable that the treatment of the wound with antiseptics be done by a physician. After he has thoroughly cleansed the wound he will give a small dose of tetanus antitoxin which which will assist the blood to destroy any bacteria or poison which may remain after the first treatment.

After the disease has gotten a start it is nearly a hopeless fight to save the life. Heroic doses of the tetanus antitoxin given subcutaneously, intravenously and in the spinal column have, however, repeatedly saved lives. In case your child has had asthma or hay fever, be sure to tell your physician. If the initial wound is in a hand or a foot, amputation of an arm or leg has also saved many lives.

The suffering during a fatal case of lockjaw is extreme. The mere jarring of the bed or pulling the bed clothes will throw the patient into a spasm of the entire body. The mind remains clear so that the victim is, unfortunately, conscious to the terrible end.

Every wound of any importance, and some that appear trivial, should be treated by a physician and if he advises the serum, his advice should be followed. Never neglect a wound. The use of this serum does no harm.

Little Talks on Thrift

Most Men of Greatest Value Beyond The Age of 50

Not enough attention is paid to the waste of the human element in our economic life. We are learning short-cuts and processes of eliminating this or that form of waste in business. But in the attitude of many individuals or corporations through which either directly or by implication workers over 60 years of age are declared no longer useful, we have a form of misguided enciency that is wrong both in principle and practice.

There may be certain isolated types of work that can be performed better by younger persons. These are forms of employment in which quickness and agility may count for more than anything else. But there are quite as many, if not more, lines of endeavor in which experience, judgment and dependability count for more than all other factors.

It has become a sort of tradition that after workers have reached a stage where they are not quite as agile and active as they were in their days of their youth, they should be set aside as so much worn-out machinery. But actual observation among individuals will show that this theory, which is the antithesis of real thrift, cannot be applied in anything like the majority of cases.

A prominent American surgeon recently made the statement that 50 was the average age at which 400 of the famous men of history had done their best work but that today the leaders in various lines of activity attain the heights of proficiency about midway between 60 and 70. According to this same authority, the practice of corporations, institutions of learning and others in retiring their men at 60 means a waste of their best brains, for "85 per cent. of the big things done today are the work of men past 50. There is no reason why a man who shows initiative up to the age of 60 should quit showing it after 60."

We have built up in social practice an insincere and inconsistent sympathy for the elderly worker. The majority of these men and women do not need our sympathies nor our charitable inclinations. All they need is a just attitude and a decent appraisal of their real worth.

We could with high consistancy do less talking about saving money and conserving natural resources and devote more thought to the rightful conservation of the values of workers who, because of their age, are discarded long before their days of actual usefulness are over.—By S. W. Straus, President of the American Society for Thrift.

What Do You Know About Eastern Connecticut?

Questions.

1—Of what eastern Connecticut community does "Kennedy City" form a part?
2—In what year was Danielson incorporated as a borough?
3—What had its name been previously?
4—Who had the largest trucking business in Norwich twenty years ago?
5—When did he die?
6—When was the Willimantic Savings Institute incorporated?
7—When did the town of Ashford receive its name?
8—What city in Texas is named after a Norwich man?

Answers will be found on the classified page.

Today's Birthdays

Eugen D'Albert, celebrated pianist and composer, born in Glasgow, Scotland, 44 years ago today.

Joseph H. Defrees, former president of the Chamber of Commerce of the United States, born at Goshen, Ind., 70 years ago today.

Charles B. Warren, former United States ambassador to Japan, born in Bay City, Mich., 58 years ago today.

George Arliss, the celebrated actor, born in London 60 years ago today.

Waves travel faster than the wind which causes them, and in the Bay of Biscay in calm weather a heavy sea frequently rolls in on the coast 24 hours before the gale which causes it arrives.

REID & HUGHES
THE BOSTON STORE TELEPHONE 31 NORWICH, CONN.

500 side opening mothproof garment bags

very specially priced

phone your order call 21

59c

3 for $1.60

mail your order

just when most folks are ready to pack things away for the summer, we offer another special timely purchase of moth proof bags—the sort that open at the side, thus allowing garments to be easily slipped in—each bag with hooks for three garments—cedarized, no offensive odor—large size 28x57 inches, moth proof, dust proof, vermin proof—500 of them at 59c.

mail or phone your order

— basement —

Welcomed Everywhere—

Your Photograph

No other remembrance is yearned for more . . No other can express half as well the true spirit of gift giving.

Your Photograph — made here — will always be a worthy symbol of your regard.

HOUGHTON
Photographic Specialist
SHANNON BUILDING NORWICH CONN.
PHOTOGRAPHS *Live Forever*

CENTRAL STORE

Phone 1238

Home made Sausage Meat, lb 25c

Grandmother's Mince Meat, 2 Pkgs. 15c

J. M. Young & Sons

Took Prizes in Pinochle

The Jolly Eight Pinochle club played Monday afternoon with Mrs. Henry Hering. The first prize was won by Mrs. Charles Hamblen with a score of 7180 and Mrs. William Farrell won the consolation prize with a score of 4940. The club is to meet with Mrs. Samuel Miller of 15 Pearl street Wednesday afternoon.

MARRIED

DE ANGELIS-THOMA—In Norwich, April 9, 1928, by Rev. John Rees Jones, Louis De Angelis, of Westerly, and Miss Freda Thoma, of 19 Lorenzo street.

FUNERAL NOTICES

JOHNSTONE—In Norwich, April 9, 1928, Miss Minnie Johnstone, of Moosup, aged 55.
Funeral private. Burial in Evergreen cemetery, Central Village.

DANDRUFF
AND FALLING HAIR
LUCKY TIGER

ATTENTION!

Thames Valley Council, U. C. T., No. 309, Funeral service of our late brother, Charles S. Peckham, will be held at Trinity Methodist church Tuesday afternoon at 2.30 o'clock. All brothers are requested to attend.

STOMACH UPSET

Get at the real cause. That's what thousands of stomach sufferers are doing now. Instead of taking tonics, or trying to patch up a poor digestion, they are attacking the real cause of the ailment—clogged liver and disordered bowels.

Dr. Edwards' Olive Tablets arouse the liver in a soothing, healing way. When the liver and bowels are performing their natural functions, away goes indigestion and stomach troubles.

Have you a bad taste, coated tongue, poor appetite, a lazy, don't-care feeling, no ambition or energy, trouble with undigested foods? Take Olive Tablets, the substitute for calomel.

Dr. Edwards' Olive Tablets are a purely vegetable compound mixed with olive oil. Know them by their olive color. They do the work without griping, cramps or pain. All Druggists quick relief. Eat what you like. 15c, 30c, 60c.

Grandmother Knew

there was nothing so good for congestion and colds as mustard. But the old fashioned mustard plaster burned and blistered.

Musterole gives the relief and help that mustard plasters gave, without the plaster and without the blister.

It is a clean, white ointment, made with oil of mustard. Gently rub it in. See how quickly the pain disappears.

Try Musterole for sore throat, bronchitis, tonsilitis, croup, stiff neck, asthma, neuralgia, headache, congestion, pleurisy, rheumatism, lumbago, pains and aches of the back or joints, sprains, sore muscles, bruises, chilblains, frosted feet, colds of the chest (it may prevent pneumonia)

Jars & Tubes
MUSTEROLE

1759 1928

Norwich, Tuesday, April 10, 1928

VARIOUS MATTERS

Light vehicle lamps at 6:52 this evening.

Pinochle at Duwell club Wednesday night at 8 o'clock—Adv.

Prime navel oranges were selling in Norwich Monday at 31 a dozen.

Boys about town had good success at kite-flying in Monday's breezes.

The spring term of St. Patrick's parish school opens today (Tuesday).

The gypsies in Norwich have settled again in a store on upper Franklin street.

The sick and shut-ins, in particular, revel in the April days, which are now over 13 hours in length.

During April, the fixed star Vega rises in the northeast, at about 8 p. m. Capella sets at 2 a. m.

Some of the gayest crocuses in the city are in the borders at the Hurlburt-Habekotte residence, on Broadway.

There were several informal egg hunts for kiddies at homes in Norwich, as is customary on Easter Monday.

The rural delivery carrier at Somers reports roads improving fast, and another week will be in normal condition.

Mrs. Herbert E. Grant, of Quaker Hill, is a patient at a New London hospital, recovering from a serious surgical operation.

Monday evening, Philathea class of the First Baptist church held a business meeting with Mrs. James Tourtelotte, 71 Maple street.

Barberries in hedges about town are beginning to show new leaves, in contrast to the red berries which have been so cheery all winter.

Monday evening at the Central Baptis tchurch, Loyal circle, Miss Alice Dean, leader, entertained Welcome circle, Mrs. John Hill, leader.

The Sidney B. Alling place on North street, Windham, now occupied by the Goodyears, has been sold to Mr. Burns, a Hartford business man.

There was a sharp drop in temperature early Monday morning and even by late afternoon the mercury was not much above 56 degrees.

On summing up their Easter profits, some local merchants are finding that their trade in novelties, candy and the like, went ahead of any previous year.

Tulips are beginning to sprout in the flower beds at Norwich courthouse, where Supt. J. J. Fields has his rosebushes pruned for early blooming.

Hamburg residents, Mr. and Mrs. Ernest E. Ely and son, Ernest, who have spent the winter in Texas and Louisiana, have returned to their home.

The cabinet of the Woman's Guild of the United Congregational church is to meet this (Tuesday) afternoon at the home of the president, Mrs. Walter F. Lester.

At New London, Kenneth Morgan, son of Mr. and Mrs. G. Kenneth Morgan, of New York, is the guest of his aunt, Mrs. Thomas E. Troland, of Ocean avenue.

Miss Sabina Rutherford, who spent the winter with her brother, Henry Rutherford, in Cocoanut Grove, Fla., has returned and is at the Griswold house, Old Lyme, for a while.

Henry B. Safford is using his vacation from Connecticut Agricultural college to plant several thousand of young spruce trees on a woodlot in the west part of West Woodstock.

Capt. Charles T. Potter took an early trolley car for Noank Monday, finding on reaching his shore bungalow that the winds were fierce and the tide the lowest he has noticed for a long time.

Dealers learn that one of the largest producers of chiffons in the gray is still oversold on them in spite of the fact that the quantity turned out this season has been fully treble that of last spring.

Rehearsals are being conducted every evening at the Crowley club rooms, New London, for the musical comedy Spanish Moon, the latest song and dance musical show, which will be sponsored dby the club.

The Sub Base newspaper says: It is expected that since the apprehension of a certain purveyor of contraband, who resided in the vicinity of the Base, there will be a falling off in the number of gastritis patients who patronize the sick bay.

The state hospital at Middletown has had an exhibit at the Home Progress exposition in the state armory at Hartford, in charge of John P. Fitzgerald and Mrs. Waldner. It showed various articles from the men's and and women's occupational departments.

As a reaction against the white and pastel tones popular for some time in shirts and neckwear for men, the color green is being played up in both light and medium tones. Clothing manufacturers have also taken well to the darker greens in the fabrics being offered for fall.

GAVE MUSICAL PROGRAM AT BACKUS HOSPITAL

A delightful program of vocal and instrumental music was given at the Backus hospital Sunday afternoon by Mrs. R. C. Brittin and Mrs. Frank Lathrop under the auspices of The King's Daughters circle of Greeneville Congregational church. The programe was as follows:

Piano solos, Les Sylphes (Bachmann), Crescendo (Lasson), Mrs. Lathrop; vocal solo, Maytime (Speaks), Mrs. R. C. Brittin; vocal, Treeting (Mendelssohn), Mrs. Brittin and Mrs. Lathrop; piano solo, Aragonaise (Massenet), Cabaletta (Lach), Mrs. Lathrop; vocal solo, Where My Caravan Has Rested ((Lohe), Mrs. Brittin; vocal duet, Whispering Hope (Hawthorne), Mrs. Brittin and Mrs. Lathrop; vocal, From the Land of the Sky—Blue Water (Cadman), By the Waters of Minnetonka. (Lieurance). Mrs. Brittin; piano solo, La Czarine (Tanne), Mrs. Lathrop; vocal duet, I Would That My Love (Mendelssohn), Absent (Metcalf), Mrs. Brittin and Mrs. Lathrop; vocal solo, Danny Boy (Weatherly), Mrs. Brittin.

READ PAPER ON TEXTILES FOR ART ASSOCIATION

An especially instructive paper upon "The Textile Art" was read by Mrs. Richard Snow at the meeting of the Norwich Art association Monday evening in Slater hall annex, in which she gave a very complete review of the world in textiles from the earliest time. Her paper was interestingly illustrated by a selected exhibit of plates from the 28 portfolios presented to Slater museum by George S. Palmer, showing patterns of silks woven in China, Persia, India, Spain, Japan and Italy, some of them as early as 1200 B. C.

At the business meeting at which Miss Hannah C. Crowell presided, one new member was voted in and it was announced that the May meeting would have an illustrated lecture by R. A. Cram.

Tea was served after the meeting, Miss Minnie Palmer and Miss Mary Lucas pouring.

PERSONALS

Mrs. Welman Stoddard is ill at her home on the north road at Poquonoc Bridge.

Miss Verne Hall, a student at Connecticut college is at her home in Hamburg for the Easter recess.

Mr. and Mrs. Albert L. Mills have returned to Hampton, having spent the winter in Willimantic.

Miss Florence Avery of South Windham spent the past week end with her grandparents in Uncasville.

Mrs. Idelle Babcock, who has been spending the winter in Miami, Fla., has returned to her home in Poquetanuck.

Robert M. Taylor, son of Dr. and Mrs. J. C. Taylor of Best View, is home from Yale Medical school for a few days.

Mr. and Mrs. Clarence Jeffers and three children of Plainfield spent the week end at their cottage on Willimantic camp ground.

Mr. and Mrs. W. S. Chappell and daughter, who have been in New London all winter have opened their home at Windham.

Misses Lorna and Marion Maynard of South Windham spent the holidays with their grandparents, Mr. and Mrs. George Peck in Norwich.

Mr. and Mrs. Alec Ramage and Mr. and Mrs. Carl Hedler and daughter, of Waterbury, spent the Easter holiday in Greeneville and Fitchville.

William Gradgh and family and Mr. and Mrs. Tetreault of New Bedford were holiday visitors of Mr. and Mrs. Henry Erlbeck of Norwich avenue, Taftville.

Miss Beatrice Potter, a student at the Holy Family convent in Baltic, is spending the Easter holidays at Windham inn with her grandmother, Mrs. George Challenger.

Mr. and Mrs. Donald W. Davison and son Alfred of Corning road and Mrs. Fannie Ryan and son Raymond of Franklin street visited friends in Middletown and Hartford Sunday.

Mr. and Mrs. James C. Burgess, Ralph Burgess, Carl and Reginald McKay, all of Lexington, Mass., spent the Easter holidays at the home of Mr. and Mrs. John W. Smiley of 263 Prospect street.

Anthony Nowakowski of Norwich, Miss Mary Rabunski of Jewett City, and Stanley Rabunski of Monson, Mass., were recent week end visitors with Mrs. Rabunski of West Thompson.

FUNERALS.

Mrs. Remick W. Champion.

The funeral of Mrs. Remick W. Champion was held at the home of her niece, Miss Mary A. C. Avery, No. 44 Oneco street, at 2.30 o'clock Monday afternoon and the service was conducted by Rev. Samuel H. Howe, D. D., pastor of Park Congregational church. The burial was in Yantic cemetery and Rev. Dr. Howe conducted the committal service. The bearers were William Lathrop, Raymond Barrows, William Spicer and Arthur Smith. There was a large attendance of relatives and friends and there were many beautiful floral tributes. The Henry Allen and Son company had charge of the funeral arrangements.

Lyman L. Chapman.

At 3 o'clock Monday afternoon the funeral of Lyman L. Chapman, of No. 10 Union street, was held at the home of Norwich lodge, No. 430, B. P. O. E The Elks' funeral service was conducted by Exalted Ruler Henry Bamber and the following lodge officers: Frank Donnelly, Richard P Quinn, James T. Egan, Daniel F. Driscoll, Alexander Finlayson and Lawrence E. Miles. Rev. Alexander H. Abbott, pastor of the United Congregational church, also conducted a service.

During the service Hugh Kinder sang two hymns.

Burial was in the family plot at Gales Ferry cemetery where the Elks' committal service was conducted, Rev Mr. Abbott pronouncing the benediction. The bearers were Charles Lamb, John Farrell, Edward Lester, Calvin Swan, John Sherman and Robert Williams. There was a very large attendance of relatives and friends and a wealth of beautiful floral tributes of esteem. Undertaker C. A. Gager had charge of the funeral arrangements.

Miss Mary Connors.

Monday morning at 9 o'clock the funeral of Miss Mary Connors was held at the parlors of Undertakers Cummings and Ring and was followed by a requiem mass at St. Patrick's church at 9 o'clock. Rev. Myles P. Galvin was celebrant of the mass and Henry J. LeFontaine presided at the organ. Roderick F. Sullivan sang De Profundis at the offertory and Lead, Kindly Light as the waiting hymn. The burial was in St. Joseph's cemetery and the committal service was conducted by Rt. Rev. Msgr. Michael H. May.

WEDDINGS.

De Angelis-Thoma.

A pretty home wedding was solemnized Monday afternoon at 2 o'clock at the residence of Mr. and Mrs. Ed Thoma of 19 Lorenzo street, when their daughter, Freda, was married to Louis De Angelis of Westerly in the presence of the immediate families of the bride and groom. Rev. John Rees Jones of St. Andrew's church officiated and the double ring service was used.

Miss Hilda Thoma, twin sister of the bride, was bridesmaid and Ernest M. Panciera of Westerly was best man.

The bride was lovely in a dress of blue and pink georgette crepe and carried a beautiful bouquet of white roses. The bridesmaid wore a pretty blue georgette dress trimmed with bands of embroidery. The house was decorated with flowers.

After the ceremony a bounteous dinner was served following which the bride and groom left via automobile for Boston on their honeymoon.

The young couple will make their home in Westerly, where Mr. De Angelis is employed.

Brown-Thompson.

Arthur Chester Brown of this city and Salem, and Miss Florence Thompson, of Toronto, Canada, formerly of this city, were married at Palm Beach courthouse, Palm Beach, Fla., recently. The ceremony was performed by a justice of the peace, March 7th. Mr. Brown made the trip to and from Florida by automobile. The trip south required six days but the trip north to Norwich was made in four days. Mr. Brown covered 1,640 miles on the trip north. His total mileage for the tour was 4,900 miles.

He visited the Everglades and Lake Okochoobee and also Delray. Mr. and Mrs. Brown will reside in Norwich and Mr. Brown is arranging to have a summer residence built on the state road near Gardner Lake.

OBITUARY

Mrs. Emma Beck

Mrs. Emma Beck of Hartford, died Saturday at the Norwich State hospital, aged 41 years. She leaves two sons, Joseph Beck and David Beck of Hartford; her mother, Mrs. Mary McKnight of Dumbarton, S. C.; five brothers, James McKnight of Hartford, William McKnight and Willie McKnight of New York, Asbury McKnight and Charlie McKnight of Dumbarton, S. C.; six sisters, Mrs. Lena King of Hartford, Mrs. James Johnson of Ellington, Mrs. Ida Hale of Gijard, Ga., Mrs. Serena Griffin of Sardis, Ga., Miss Gladys McKnight and Miss Lura McKnight of Dumbarton, S. C.

GAVE INSTRUCTIVE TALK ON WORKING OF CRIMINAL LAW IN COURTS

Society and the Criminal was the topic of a splendid and highly interesting address given by Attorney Chas. S. Stewart, public defender of the superior court for this county, at the monthly meeting of The Brotherhood of the United Congregational church. The meeting, which had a large attendance, opened at 6.30 o'clock Monday evening with a delicious supper menu, at the Community house. Following the supper the business meeting was called to order by President Harold E. Robbins. The usual reports were heard and accepted after which plans were considered for the May and June meetings. It was decided that there be a series of five minute speakers at the May meeting. The plans for the June meeting will be definitely decided at the meeting next month.

President Robbins presented as the speaker of the evening Attorney Stewart, who is public defender of the superior court in this county. After speaking of the enjoyable hour he had passed with the Brotherhood, Mr. Stewart said that the Brotherhood has the right idea and he would like to see that idea adopted by other churches in the town. He announced as the topic of his address Society and the Criminal. He defined society as the organized power of the state, through its mandates, to compel obedience to its laws. The criminal he defined as the emotionally unstable in human society.

Mr. Stewart told of the public defender act going into effect July 1 1917 and explained the common practice in criminal trials before the enactment of that act. Before that time accused persons who could not secure a lawyer and wished one, were assigned a lawyer by the judge of the court. This was a haphazard method and often resulted in injustices both to the state and the accused.

The public defender is a lawyer of at least five years' experience and is appointed by the judges of the superior court at their annual meetings. He receives a modest salary. His duties are to visit the local jail and confer with accused who have no lawyer and are unable to secure one. He investigates the charge, learns what he can of the antecedents of the accused and gathers all the information he can. Then follows a conference with the state attorney. The result is that when the case comes to trial the state's attorney is able to recommend a disposition of the case which recommendation the court usually adopts.

Mr. Stewart said the public defender law has saved the states thousands of dollars and has worked out very well. It is a step forward. With regard to criticisms of the present criminal procedure, Mr. Stewart said that the principal indictment that can be brought against our present procedure is in the law's delay. Why is it that so much time elapses between the time of the commission of the crime and the execution of sentence? The certainty and swiftness of punishment is a far greater deterrent to crime than the severity of punishment that might ultimately be imposed.

Speaking of another angle of the procedure, Mr. Stewart said that under the present procedure a young boy is bound over to the superior court and is kept in jail from one to three months awaiting trial. His incarceration during that time may do him great harm. We ought to have some reform in our procedure so that we can dispose of these cases speedily.

At the conclusion of his talk Mr Stewart was given a rising vote of thanks. The meeting adjourned about 8 o'clock.

GAVE FINAL LECTURE IN CURRENT EVENTS COURSE

Before an enthusiastic audience at the Wauregan hotel, Saturday evening, Mrs. Marian Gaylord Atwell of New York gave the closing lecture in the current events course of the Woman's City club.

Among other things she said that, with reference to the slogan, "America Fisrt," she deplored the attitude represented in the recent Chicago controversies and drew attention to the significance of the primaries to be held there Tuesday. She declared that it will be a battle royal between the local authorities with Thompson on the one side and the federal authorities on other.

In this connection she further emphasized the fact that many individuals and organizations and nations are seeking to work for the same good things. In various ways many desire to substitute peace for war and understanding for hatred. Consequently she regrets the blacklist of the Massachusetts D. A. R., the spirit of which she feels is not erpresentative of the women of the organization throughout the country at large. We must recognize the opinions of othes and include all nations if we are to bring about a better world. We are against narrowness, bigotry and fear until peace controls the nations of the world.

Mrs. Atwell reviewed briefly the various candidate possibilities for presidential nomination. Recently Mr. Hoover and Mr. Smith have both gained in instructed votes. The death of Senator Willis has complicated the situation in Ohio. The chances of Senator Walsh are increasing. Mr. Young is hailed by many as an ideal candidate.

In Mexico, Mr. Morrow has practiced his idea expressed by the words, "I can like them." By investigating the oil and land laws and becoming acquainted with the leaders he has shown an honest respect for another government and brought about a settlement of the oil laws. The land laws are the next problem to be taken up.

A memorial for General Leonard Wood has been established in the Philippines in the form of a $2,000,000 fund for the medical treatment of leprosy. This definite attempt to stamp out this scourge is a fitting tribute to the general and proves that in humanitarian ways we do not fail.

In various countries—Turkey, Russia, Poland, Rumania, we find signs of progress in the desire for education, changes in customs, experiments in governments and friendly advances toward other peoples.

Mrs. Atwell spoke of the bankers' plan for spot cash payment of the war debts by the sale of German bonds in the open market. The Dawes plan of reparations was just for an emergency. The time has come to pay the debts and this plan seems practical.

A note from Briand suggests treaties with all nations to renounce aggressive warfare. All are looking to America and listening to hear what we will do.

The members of the club feel that the course in current events as arranged by the committee with Mrs. A. N. H. Vaughn as chairman and Mrs. Atwell as lecturer has proved most interesting and instructive. Mrs. Atwell has aimed to present wherever possible the best in other nations and in this way has helped to increase appreciation of their contribution to the making of a better world.

THROWN FROM WAGON STRUCK BY AUTOMOBILE

Vincent Kamiesky and his son, Edward, of Uncasville, are patients at Lawrence-Memorial hospital, New London, following injuries received in an accident on the Norwich-New London highway about 11 o'clock Monday evening. The father is suffering from lacerations, wounds about the face and scalp, bruises of the body and a possible fractured skull, while his son received lacerations and multiple contusions.

Mr. Kamiesky and his son, who had gone to the Robert Gair company for his father, were returning home in a horse driven vehicle over the back road to Palmertown towards their home in Uncasville. Just as they reached the intersection of the road with the highway from New London to Norwich a Ford coupe driven by Alex Cruickshank of Waterford and accompanied by a passenger came along and collided with the horse and wagon.

So great was the impact that the horse was separated from the wagon and the occupants were thrown onto the ground along with innumerable pieces which made up the wagon. Shortly after the collision a passing autoist was halted and the injured persons were taken to the hospital, where they received the necessary treatment. Dr. John J. Donohue, who lives a short distance south of the location of the accident, heard the noise from the collision and went to the accident, but only to arrive a short time after the two injured men were being rushed to the hospital in the automobile.

State police from the Groton barracks were summoned and made an investigation. The Ford coupe had a badly bent radiator and the front headlight brackets were out of line.

NEVILLE CAUGHT AGAIN UNDER LIQUOR LAW CHARGE

(Special to The Bulletin)

NEW LONDON, April 9—Joseph Neville, Box 131, Yantic and Carl Moran, the latter colored, of Norwich, are prisoners at police headquarters tonight, having been arrested on the New London- Norwich road this evening charged with violation of the liquor law, the specific charge being transporting A quantity of liquor was found in the machine, which, it is contended, was fo rdelivery in New London. Neither Neville nor Moren was able to secure a surety on his respective bonds of $1,000 for appearance in the police court tomorrow, but they were hopeful of a bondsman being obtained. Neville and Moren were the occupants of an automobile, which was headed toward New London about 7.30 o'clock. When near Montville, Officers Frank Webber and Arthur Whitmarsh of Groton state police barracks were doing patrol duty along the highway. They suspected that the automobile contained liquor and Neville was signaled to come to a stop. The auto was searched and a quantity of alleged liquor found. The auto and its contents was taken to the state police barracks in Groton and placed in storage. Neville and Moren, were brought to New London and made prisoners.

Neville and Sigmund Leskiewicz, the latter of 402 Central avenue, Norwich, were arrested in New London, March 14 by Prohibition Agents Harry Avery and Stanton Briggs and Acting Sergeant William Graham and Patrolmen Dennis Murphy and George Perkins, charged with violation of the prohibition law in transporting liquor. Both are now being held for trial before the next term of the United State district court. Neville and Leskiewicz came to New London and while attempting to make a delivery of liquor at a North Bank stret resort they were detected, for the prohibition officers had received a tip of their coming and were awaiting the attempted delivery.

The liquor that Neville and Leskiewicz had in their possession was in hot water bottles. Several days after their arrest, Neville's wife, who was attempting to bring a quantity of liquor from Providence to Norwich, was arrested in Rhode Island, but not until she had given the arresting officer a 40-mile chase. Neville was formerly employed in New London as a bus driver, also at one time was employed by the Connecticut company.

BIRTHDAY GIFTS MADE AT EASTER PARTY

The Girls Friendly Society of Christ Episcopal church held its Easter party Monday evening at the rectory, 118 Washington street. About 25 young women were present and after the egg games were played the birthday gifts were presented to the chaplain, Rev. C. M. Budlong, and three other members of the society. A fine program consisting of songs, fancy dancing and recitations by six of the girls proved most delightful. Refreshments were served in the dining room, where a large birthday cake graced the center of the table decorated in the Easter colors of yellow, green and white. A social hour of dancing followed. Mrs. Jane Southouse is president of the organization.

DUNHAM STREET BUFGLAR GOT WATCHES, RINGS, MONEY

Mrs. Peter Peraldo, of 88 Dunham street, reported to the police Monday afternoon that a burglar who got into her house by smashing out a large pane of glass in a bedroom window, had stolen a diamond ring, three watches and a sum of money of about $100. One of the watches taken was a wrist watch.

It is believed that the break was made Monday morning as Mrs. Peraldo is employed and is away from the house during the day. Sergeant Myron O. Morgan made an investigation and reported his findings at police headquarters.

BENEFIT DANCE FOR HOSPITAL BED FUND

A well-attended Easter Monday dance was given at the Wauregan hotel ballroom by the William W. Backus Hospital Alumnae association for the benefit of the sick and free bed fund. Dave Lyon's orchestra furnished a popular program and the evening was most enjoyable. It is expected about $200 will be realized to be added to the fund.

The committee in charge comprised Mrs. L. Perry Raymond, chairman; Mrs. Harrison B. Gray, Mrs. James C. Mara, Mrs. Rose C. Durr and Mrs. Witter K. Tingley.

Grass Fire Spread to Shed

A grass fire on property owned by Joseph A. I. Donnelley in the rear of 635 North Main street called out the fire department by telephone at 2.40 o'clock Monday afternoon. The owner was burning the grass on the land, when he lost control of the blaze, a shed containing wood, etc., and fences on adjoining property catching afire. A line of hose was laid by Engine No 2 and Squad A which responded, and little damage resulted.

RADIO PROGRAMS

FEATURES ON THE AIR
Tuesday, April 10

7:00—Voters' service; campaign issues—WEAF, 14 stations.
8:00—Stromberg-Carlson hour; old songs—WJZ, 11 stations.
8:30—Seiberling Singers; vocal half hour—WEAF, 17 stations.
9:00—High spots of melody—WJZ, 8 stations.
9:00—Eveready hour; Commander Byrd—WEAF, 14 stations.
10:00—Clicquot Eskimos; orchestra program—WEAF, 18 stations.

492—WEAF—610.

4:00—Manhattan trio.
4:30—Women's League.
5:00—Marionettes entertainers.
6:00—Waldorf-Astoria music.
7:00—Voters' Service; Campaign Issues as Seen by a Business Man—Merle Thorpe; A Farmer—Senator Arthur Capper; The Man on the Street—Bruce Bliven.
7:30—Socony land sketches.
8:00—Musical miniatures.
8:30—Seiberling Singers.
9:00—Howard line; Eveready hour—Plans for Airplane Flight to the South Pole—Commander Richard Byrd; orchestra.
10:00—Clicquot Club Eskimos
10:30—Rolfe's orchestra.
11:30—Janssen's orchestra.

455—WJZ—660.

6:55—Summary of programs.
7:00—Time; Dogs—Frank Dole.
7:15—Halfred Young, tenor.
7:30—Habeas Corpus—George Gordon Battle.
8:00—Stromberg-Carlson music.
8:30—Orchestra.
9:00—High spots of melody.
9:30—Rhythmic Ripples.
10:00—Longines time.
10:01—Continentals operatic concert.
11:00—Slumber music.

422—WOR—710.

6:15—Shelton ensemble.
6:40—Something About Everything.
6:45—American speech pioneers.
7:00—White hour—orchestra.
8:00—Sessions chimes.
8:01—Main street sketches.
8:45—N. Y. U.; Developing the Port of New York—Billings Wilson
9:00—Modern Meistersingers.
9:30—Perole String quartet.
10:00—Listerine orchestra.
11:00—News; weather.
11:05—Specht orchestra.

535—WTIC, Hartford—560.

6:25—News bulletin.
6:30—Same as WEAF.
8:00—Piano capers.
8:30—Same as WEAF.
9:00—Manning-Brown concert.
9:30—Musicale.
10:00—Same as WEAF.
10:30—Worthy orchestra.
11:00—News; weather.

517—WTAG, Worcester—550.

6:30—Same as WEAF.
8:00—Studio program.
8:30—Same as WEAF.
9:00—Correct time; music.
10:00—Same as WEAF.
10:30—News bulletin.

508—WEEI, Boston—590.

6:00—Renes orchestra.
6:35—News dispatches.
6:45—Big Brother club.
7:30—Same as WEAF.
8:00—The Pilgrims.
8:30—Same as WEAF.
10:35—News dispatches.
10:45—Elks orchestra.
11:45—Radio forecast; weather.

484—WJAR, Providence—620.

6:30—Weather; music.
7:00—Same as WEAF.
8:00—Safety talk.
8:05—Artist recital.
9:00-11:00—Same as WEAF.

333—WBZ-WBZA—900.
Springfield-Boston.

6:00—Time; weather.
6:02—Dolan's orchestra; news; music.
7:00—Traloni trio.
7:15—Talk—Capt. Percy Creed.
7:30—Oil-o-Mat hour.
8:00—Same as WJZ.
9:00—Traveler's musicale.
10:00—Time; M. Zides, ukulele.
10:15—Frost Bostonians.
11:15—Time; weather.

316—KDKA, Pittsburgh—950.

6:10—Theatrical calendar.
6:15—Little Symphony orchestra.
7:00—Time; popular music.
7:30—Hailer Bakers.
8:00—Same as WJZ.
10:00—Maytag hour; sacred song concert.
11:00—Weather; time.

380—WGY, Schenectady—799

6:00 a. m.—Same as WEAF.
11:55 a. m.—Time signals.
1:01—Weather; produce; police reports.
2:00—Organ program.
6:00—Stocks; news.
6:30—Ten Eyck orchestra.
7:00—Same as WEAF.
8:30—Musicale.
9:00—Same as WEAF.
11:30—J. G. Baldwin, organ.
12:00—Symphony orchestra.

DEFICIENCY JUDGMENT FOR $2,118.74 IN FORECLOSURE

Supplemental deficiency judgment for $2,118.74 has been made by Judge C. L. Avery of the superior court in favor of the Mariners Savings bank of New London in the foreclosure suit against J. Arthur Atwood of Plainfield, executor of the will of John W. Atwood, Walter Garde of New London, Henry C. Hine of New Britain, John C. Bunnell of Milburn, N. J., and Laura Alling Farley of East Orange, N. J., as executors of the will of Frederick Farley; and Nellie F. P. Radiker of New York, executrix of the will of Peter T. Radiker. The sum named is the amount by which the proceeds of the sale of the property at Neptune park failed to pay in full the amount of the mortgage foreclosed which was for $3,500.

In a memorandum of decision relative to supplemental deficiency judgment, Judge Avery says:

Defendant Allen Bragaw as executor of the will of Isaac Bragaw, deceased, having objected to the entry of any deficiency judgment against him as executor on the ground that no claim for deficiency if any on said note was presented against the estate of said Isaac Bragaw within the time limited for presentation of claims by the court of probate. Judgment may be entered for deficiency of $2,118.74 against all the defendants except said Allen Bragaw as executor.

SAENGER CONCERT GIVEN IN MAENNERCHOR HALL

A saenger concert given Sunday afternoon at 2 o'clock in Maennerchor hall by the Taftville Maennerchor had an audience of 500 men and women who enjoyed the musical numbers as well as the turner exhibition and drill given by the members of the Turn Verein.

The committee in charge consisted of John Eckstein, Carl Kalin, Walter Hoefer, George Krause, and John Thoma and the programme was given as follows:

Program: Marsch, Second Connecticut, (Reeves); selection, Prince of Pilsen, (Luders), Swahn's orchestra; Fruhling am Rhein, (Breu); Nach Jahren, (Wengert), Taftville Maennerchor, Dirigent John Eckstein; Lustspiel overture, (Kelar Bela), orchestra; Wunsch, (J. Witt), quartette; Die drei Zigeuner, (Zettler); Freiheitssang, (Otto), Maennerchor; Springtime, (Engelskirchen); Until the Dawn, (J. A. Parks), Quartette; Auftritt der Turner Riege, Turnwart Carl Kalin; Heimatthal, (H. Pfeil); Ein Rheinisches Madchen beim Rheinischen Wein, (Kraemer), Maennerchor; violin solo, (Selected), Miss Alma Phillipp, violin, Miss Fried Phillipp, piano; Singspiel: Eine Civiltranug auf dem Lande; tenor solo, Little Mother of Mine, Little Town in the Ould County Down, James Lockhart; Arbeiterlied, (Frodschuss); Hinas zum Wald, (Burman); finale, Cuban Independence, orchestra.

GUARDIAN OF YOUR HEALTH

As the stalwart police guard your possessions, so does a strong, straight spine guard your health. For, encased within the spine is the vital system of communications—the main nerve system of the body, carrying power for every organ, cell and tissue.

To a degree unappreciated by most people the general health depends upon the spine. Straight and strong and you are well—otherwise not. Chiropractic is the science which guards your spine—spinal adjustments the method which keeps the nervous system in order.

Consultation Free at Your Chiropractors
BOYNTON & BOYNTON
Call or Phone 1505 or 1311 For Appointment

Became a Happy Baby

Annapolis, Md.—"My baby had terrible red blotches all over his face. At night his skin itched so that I was awake almost the whole night with him. I sent for a sample of Resinol Soap and Ointment, and after a few applications his face looked wonderful." In almost all skin disorders, Resinol brings quick relief. *At all druggists.*

Resinol

RABALM IS HEALING MY VARICOSE VEINS

Has Relieved Intense Pain that gave Sleepless Nights

"For a number of years I have been suffering from ulcerated veins in my leg, and have used many different remedies, but not until a friend recommended Rabalm did I find any relief. Rabalm is healing my leg, and has relieved me of the intense pain that has often given me a sleepless night. For the first time in many years I have been able to get around without pain or inconvenience. I write this to tell many fellow sufferers how wonderful Rabalm is."—Signed, Mrs. Clara Kennedy, 406 West 48th Street, New York City, Jan. 27, 1927.

If you, too, are suffering the torture which Varicose Veins can give, start using Rabalm tonight, and speedily find relief as Mrs. Kennedy and many others have done before you. Rabalm comes in two sizes: 50-cents, and $1.00 containing 2 times as much. Rabalm is for sale by all druggists.

Good-Bye Corn!

Lifts Right Off—No Pain

Doesn't hurt one bit. Drop a little "Freezone" on an aching corn, instantly that corn stops hurting, then shortly you lift it right off with fingers.

Your druggist sells a tiny bottle of "Freezone" for a few cents, sufficient to remove every hard corn, soft corn, or corn between the toes, and the foot callouses, without soreness or irritation.

FREEZONE

If Your Feet Burn, Ache or Swell, Use EZO

EZO is a new scientific remedy for tired — aching — swollen — burning or tender feet — no fuss — no bother —just rub in EZO and rub out agony —instant action. You can't go wrong for Lee & Osgood Co. guarantees relief with each jar or money back. Great for stinging Bunions and painful Callouses.

EZO FOR HAPPY FEET

Always there with Cunningham RADIO TUBES

CORPORAL IZZY SCHWARTZ EASILY WINS OVER PARRA IN TITLE DEFENSE

NEW YORK, April 9—(AP)—Corporal Izzy Schwartz, recognized in New York as the flyweight champion of the world, hammered Routier Parra, Chilean titleholder, into gory defeat tonight in a 15-round title defense before 4,500 fans at St. Nicholas arena. Parra scaled 108 and Schwartz 111, a pound under the class limit.

Schwartz slashed and tore at the game little South American with every punch known to the game. But though he won every round, made a bloody mark of welts of Parra's features, and had the Chilean wobbly and staggering in a half dozen sessions, Schwartz could not floor the challenger.

The local champion, hardly ruffled at any time by Parra's wild swinging, opened a gash over the Chilean's left eye in the second round. From then on the corporal jabbed, hooked and sliced rights and lefts into Parra's features and body until the crowd groaned in sympathy with the challenger.

Parra never stopped, however, and the capacity crowd, enjoying the unique experience of paying but $3 for the best seats at a title fight, kept the tiny rink in an uproar. Schwartz tried valiantly to finish the challenger but his best punches, poured into Parra's head and body, never had the Chilean more than badly dazed.

Frankie Genaro Wins

BOSTON, April 9—(AP)—Frankie Genaro of New York won a ten-round decision over Johnny Vacca of Boston tonight, outpointing the Boston boxer practically throughout. Genaro weighed 115 pounds and Vacca 118.

Vacca made his bid in the early rounds. He scored heavily with rights and lefts to the head in the first and had an edge in the second. The third round was even. In the fourth Genaro started to pile up points with his left jab, and after that remained in control, outboxing Vacca by a wide margin. In the later rounds he mixed a right hook to the head to his attack.

Jim Maloney Kayos Johnson

FALL RIVER, Mass., April 9—(AP)—Jim Maloney, Boston heavyweight, scored a technical knockout over Clem Johnson, of New York, in the second round of the feature bout at the Casino tonight.

Young Mello, of New Bedford, scored a technical knockout over Young Gomes, of New Bedford, in four rounds. Ted Falandys, of Fall River, won from Young Dawson, of New Bedford, by a technical knockout in the first round. Tony Carney, of New Bedford, defeated Al Delmont, of Boston, in eight rounds.

Conroy Wins on K. O.

ROCHESTER, N. Y., April 9—(AP)—Mike Conroy, Rochester heavyweight, knocked out Johnny Urban, of Pittsburgh, in the sixth round of a scheduled ten-round bout here tonight. Conroy dropped Urban twice in the fifth round and once in the sixth before sending him down for the final count. Urban claimed a foul every time he went down but the officials ruled Conroy's blows fair. Conroy weighed 193; Urban 187 1-4.

Osk Till, Rochester middleweight, knocked out Archie Cross, of Toronto, in the ninth round of a scheduled ten-round semi-windup.

Pete Nebo Wins Easily

PHILADELPHIA, April 9—(AP)—Pete Nebo, of Key West, Fla., battled his way to an easy 10-round victory over Tommy Murray, of this city, tonight. Nebo scaled 128; Murray, 127 1-2 pounds.

Pinky May, of Savannah, Ga., was warded the decision over Benny Tressido, New York, in the 10-round semi-windup. May weighed 121; Tressido 120.

Kid Wagner Loses

TRENTON, N. J., April 9—(AP)—Joe Reno, 145, of Trenton, won a referee's decision over Eddie Kid Wagner, 137, of Philadelphia in a 10 round bout here tonight.

Petrone Loses

MILWAUKEE, Wis., April 9—(AP)—Eddie Anderson, Chicago, outpointed Dominick Petrone, New York, in a ten round bout tonight, in the opinion of newspapermen.

HELD WINS QUALIFYING MEDAL IN PINEHURST GOLF

PINEHURST, N. C., April 9—(AP)—Eddie Held, New Yorker, who once held the trans-Mississippi title, won the qualifying medal of men's north and south amateur golf championship today with an aggregate score of 147.

Held trailed the leader last week in the first round, scoring a 76, but his 71 in the final 18 holes of the qualifying play placed him one stroke ahead of Eugene Homans, Princeton freshman, in the totals. Homans tacked a 75 today to his previous 73 for a total of 148.

George Voigt, Washington, D. C., star, who also had a 73 for the first 18 holes to tie with Homans in the early round, faltered today, he was out in 38 and back in 40 for a 78, making his aggregate score 151.

ACADEMY TRACK SQUAD WORKING FOR TECH MEET

The Academy track squad is holding daily workouts during vacation in preparation for the first meet of the year with Chapman Tech at New London. A two-hour session is held each morning by Coach Matthew Sheridan, starting at 10 o'clock. As yet the outlook for the year is not overly bright although it is expected that the present members will come around all right in a week or so.

PLAINFIELD PROS HAVE CLOSED FOR THE SEASON

Owing to the inability of the Plainfield Pros and the Original Celtics to reach an agreement on dates the Plainfield tea mhas decided to call the season ended and rest on its laurels until the fall. The Pros piled up a very creditable record against some of the strongest teams in the east and were in line for state and New England titles could arrangements have been made for the deciding series.

PECHEENI LOSES UNPOPULAR VERDICT TO MARSHALL

(Special to The Bulletin.)

NEW BEDFORD, April 9.—Young Geno Pecheeni of Norwich fighting his first bout here tonight lost a very unpopular decision to Young Marshall, a local boy. In fact, the decision was so unpopular that the crowd hisses and booed the referee after he raised Marshall's hand at the end of the sixth round. Pecheeni proved popular with the fans and has been signed to fight on the next card on Monday, April 16th. An effort was made to rematch him with Marshall but the local boy refused to fight although Pecheeni was perfectly agreeable.

PASTIME TO HAVE REAL SNAPPY CARD FOR FRIDAY

Matchmakers Burns and Quinn have rounded up a real snappy aggregation of mitt welders for their amateur show at Olympic hall on Friday evening. Headed by the Talbot-Carpenter bout the card will include the peppery Vic Darr-Metcalf bout as one of the topliners. Vic is developing into a real two-handed puncher and at the rate he is going his bout with Metcalf should be a real sensation. Metcalf is a clever boxer but it remains to be seen whether he can do anything against Darr's tornado-like style of fighting.

Talbot, pride of the trolleys, is doing his daily routine at the Pastime gym and as the days go by he looks better and better. It was not so long ago that the crowds came to jeer at the awkward efforts of the fighting motorman but today he puts up as good a battle as any of the heavy amateur boys. As was once said by a woman fan "Even Gene Tunney had to learn to box."

PROFS CAN HAVE BALL PARK IN WEST HAVEN

WEST HAVEN, April 9—(AP)—Eastern league Sunday baseball for this town was approved by residents assembled in town meeting here tonight.

Before any vote was taken, speakers pointed out that the New Haven club of the Eastern league had been invited to return to its old homegrounds at Savin Rock by the chamber of commerce and had not come unsolicited. The New Haven club gave up its holdings in Hamden to take over the Savin Rock plot and the field and stands are now in the course of construction.

Within eight minutes after the meeting opened, the vote was taken and was found to be unanimously for Sunday baseball.

REISELT MUST REVERSE FORM TO WIN CHAMPIONSHIP

CHICAGO, April 9—(AP)—Otto Reiselt of Philadelphia must show a remarkable and sudden reversal of form if he is to retain his national three cushion billiard championship.

As the second week of play in the national tournament started today, the championship was tied for fourth place with three victories and two defeats.

In first place was the ingenious Willie Hoppe of New York, who has won each of the four games he has played. Tied for second and third were John Layton and Allen Hall, both of St. Louis, with four wins and one loss.

LOCAL BOYS TO BE GIVEN A. A. U. HEARING THURSDAY

The three local boys suspended by the A. A. U. in its house-cleaning campaign, Johnny Kop, Jimmy Quinn and Frankie Adams, will be given a hearing before the investigating committee at New Haven on Thursday. Each of the local boxers received watches for their bouts in Bridgeport, Quinn giving his to his father as a Christmas present.

American Association Hockey Score

At Duluth: Minneapolis 1; Duluth 1.

Interscholastic Sports

Although Chapman Tech opened the eastern Connecticut high school diamond season last Saturday by losing to Deep River, 10 to 0, Westerly and Bulkeley will furnish the real opener Wednesday at Mercer field.

The four men that Tech was minus no doubt weakened her considerably.

Deep River sure gets an early start on her athletic seasons.

She started basketball practice last October, played the first game in November, ended the court season in February and now starts baseball on the first Saturday in April.

Chapman Tech looked miserable to many who saw the game.

Practically all high schools in eastern Connecticut will have started their baseball years ere another ten days pass.

Track is also coming in for much attention with the first meets a little better than two weeks in the distance.

JOE MILLER IN RANGERS' GOAL TONIGHT

MONTREAL, Que., April 9—(AP)—The New York Rangers will enter the third game of the hockey world's series here tomorrow night with Joe Miller, hastily recruited from the minor leagues, guarding their nets against the flashing attacks of Montreal's rugged Maroons.

With the approval of Frank Calder, president of the National Hockey league, the Rangers today engaged Miller, goalkeeper for the Niagara Falls, Ont., hockey team to replace Lorne Chabot, regular goalie, who was badly hurt in the second game of the series Saturday night.

With the series deadlocked at one victory apiece and a world's championship at stake, Chabot's injury has dealt what may prove to be a death blow to Ranger hopes of becoming the second American team to win the Stanley cup.

Miller is no Chabot at the nets. He started the 1927-28 season with the New York Americans but was traded later to Niagara Falls for Vernon (Jakie) Forbes.

Throughout the first game of the series Chabot was a bulwark on the defense and it was only his brilliant play that kept the Maroons from running up an overwhelming score. He was playing just as sensational game in the second contest when he was struck over the eye by the flying puck. For a time it was feared he would lose the sight of his eye but physicians today said he was improving rapidly and could see almost as well out of the injured optic as the other.

By an irony of fate Chabot's injury, coming in the world's series, was the first he had suffered in his major league career. The same stroke of fate sent Lester Patrick, gray-haired Rangers' manager, into the game as Chabot's substitute. Despite the weight of his 44 years, Patrick put up a sturdy game at the nets for the rest of the game and aided the American group champions to win, 2 to 1, and even up the series.

HIGH SCHOOL PROSPECTS

Crosby High (Waterbury).

Crosby faces a tough season, fairly well stocked with material. Coach Ted Bullen had 60 candidates report to him last week and of this number eight were of last year's squad. Crosby ought to put up a real fight for the state title this year.

Crosby has a strong outfield ready to start, including Johnny Hartnett, Frank Lacilla, Tommy Lawlor and Sam Shea, all veterans, while there are a few promising youngsters.

Ratzke, another veteran, will have tough sledding if he is to again get the catcher's job for there are many potential mask men, and quite a few of them have real ability.

The rest of the infield, however, is but fair, while the pitching department ought to help a lot this year although no outstanding flinger has, as yet been uncovered.

Crosby has a 19 game schedule, calling for games with Naugatuck, St. Thomas' Seminary, Roxbury, Hotchkiss, Collegiate Prep, Wilby, for the city title, N. F. A., and others, so that there is no soft snap here. Crosby plays here against the Academy Saturday, May 5.

Tomorrow—Deep River High.

'BOUT SPORTS

Johnny Michaels, the southpaw ace of the Warren Harding High pitching staff last season appears to have found favor with the Hartford Eastern league club, where he is now getting a tryout. Although it is pretty well understood that he will not stick in the merger loop this year, it is just as equally positive that Hartford will not let him get far away. It is said that he may be let out to a New England club.

Babe Ruth has bet Wilcy Moore again this year on his hitting capacity. Last season the Bambino laid $300 to $15 that Cy wouldn't get three hits all year. Cy, however, found time in addition to his manipulation of the "sinker ball," to get seven hits during the year, the third on August 8. His season's hitting mark was .059. This year the bet is $1000 at 10 to 1 that Moore don't get ten hits.

SPORT SLANTS

By ALAN J. GOULD
(Associated Press Sports Editor)

The New York Yankees are the odds-on favorite in the American League race that has an advance and solitary showing today in the nation's capital but it is a great season for long shots in the National league derby.

Seven Have Chance

Seven of the eight clubs of the older circuit will have at least a voice in the debate even if all are not actually able to carry the argument into the final stages of the campaign. Only the Phillies are dismissed from calculations that promise the biggest and most exciting National league scramble in years.

The National's policy seems to be for more and louder pennant arguments in contrast to the Yankee notion of making it a private fight. There were four outstanding pennant contenders in the National league race last year and a fifth club, Cincinnati, having a lot to say about the order of finish.

In such a free-for-all as the one that gets under way this Wednesday it is only natural to find in blossom, if not full bloom, hopes and aspirations that have not been so conspicuous through the last few years. The Chicago Cubs, for instance, haven't won a pennant since 1918. They threatened last year but didn't have enough experience to stand the gaff. Right now Joe McCarthy's ambitious young men are perhaps the best long shot of the National league campaign.

Only five out of fifty-two experts have picked the Cubs to win but if the Bruins continue to hit the pace they have displayed so far in spring training a lot of the boys will make a belated rush to get on the Chicago bandwagon. Those who picked the Cubs will be heard from later if they win.

This is McCarthy's third year in charge of the Cub outfit. It has been on the upgrade ever since he took hold and may break through to the top this year on the impetus it seems to have gained from the addition of Kiki Cuyler's speed and punch.

Pirates-Cards to Have Rivals

The Cubs are not the only worry in sight for the twin-favorites of the race, the Pirates and Cardinals. These two are generally picked to be the main contenders. They were only a game and a half apart at the close of the last season and they may be just as close again but in addition to watching each other they will need to keep eyes on the Giants, Braves, Robins and Reds.

It was the head-ache they acquired trying to win the pennant-deciding game from Cincinnati last season that affected the Pirates in the world's series. The Bucks were exhausted from the strain of battling a club that was only fifth in the final standing but which was playing as good ball as any outfit in the league at the close. These Reds are starting the season with the same outfit that was so troublesome late last season, plus the benefit of having their Cuban star, Adolfo Luque, in the best shape of his career.

The guiding hand of Rogers Hornsby is already apparent in the progress of the Boston Braves. Rogers has displayed a genius for leadership. He brought the Cardinals up in the first division after a hard fight in 1925, led them to the pennant in 1926 and had a big part in the great drive of the Giants last season. He has different material to work with this season but his dynamic presence on the field will make the Braves a tough team to beat.

Giants Depend on Cohen

Meanwhile the Giants, under the indomitable guidance of McGraw, seem to have overcome much of the handicap of Hornsby's sudden departure. If Cohen can plug the second base gap the club will be a contender.

Brooklyn, with as great a pitching staff as any club in either league and new strength elsewhere, may be an important factor in the race. The Robins have a habit of making themselves conspicuous every four years and this is the year they are due.

But like most of the other clubs, even among the favorites, Brooklyn has some weak spots. The Cubs have infield uncertainties and the Pirate a pitching worry or two. The Cardinals could use another outfield star. There are question marks at second base and in the box for the Giants.

Slight Difference in American

As in the National, seven American league clubs are shooting at the same mark. The difference is that one group is aiming at the pennant, while the other is shooting at the Yankees. The Athletics seem well equipped to do the most consistent firing. Connie Mack has plenty of reserves on hand to replace any of his veterans who show signs of weakening.

SENATORS-RED SOX GAME TODAY AT WASHINGTON OPENS MAJORS' SEASON

WASHINGTON, April 9—(AP)—Opening the American league's 1928 campaign a day ahead of the other entries, Washington and Boston will play here tomorrow with President Coolidge in the grand stand. Mr. Coolidge will do the usual tossing of the first ball onto the diamond, aiming it at Clarence Owens, umpire in chief for the opening ceremony.

Vice President Dawes, Speaker Longworth, members of the cabinet and other officials are expected to be among the spectators for part of the game at least.

Milton Gaston for Washington and MacFayden for Boston are the announced starting pitchers. Bucky Harris, who hopes to lead his charges to another pennant, and Goslin expect to have recovered sufficiently from recent injuries to be at their regular stations when the bell rings. But one other regular, Catcher Ruel, will sit on the bench with a sore arm while Bennie Tate works behind the bat.

The Senators will open up with 26 players on the roster, one more than the maximum allowed to be carried after June 15. The list has been trimmed several times and whether fresh material is in prospect is not announced.

YANKS TAKE DECIDING GAME FROM BROOKLYN

BROOKLYN, N. Y., April 9—(AP)—The New York Yankees made it two out of three from Brooklyn today, a two run rally in the eighth deciding the issue. The score was 3 to 2.

The game was a pitcher's battle from start to finish. "Jumbo Jim" Elliott pitched the first five innings for the Dodgers, allowing five hits, one run and fanning five men. McWeeney then took up the burden. Two hits, two passes and two sacrifice flies gave the Yankees their winning runs in the eighth.

Henry Johnson and Al Shealey held Brooklyn to eight scattered hits, and fanned seven men between them.

Riconda, teaming up with Freigau in a double steal, stole home in the sixth inning. Combs was the hitting star of the game getting three singles. Ruth and Gehrig each got a single, their only safeties of the day.

Score:
New York (A) . 100 000 020—3 8 1
Brooklyn ..... 010 001 000—2 8 2
Johnson, Shealey and Grabowski, Dickey; Elliott, McWeeney and Hargreaves.

BRAVES MASSACRE WILKESBARRE TEAM

WILKESBARRE, Pa., April 9—(AP)—The Boston Nationals sharpened their batting eye at the expense of Wilkesbarre, New York-Pennsylvania league, today, winning by a score of 22 to 3. Hornsby was the hitting luminary for Boston, getting four hits out of six times up, one a home run with two on base in the third, when nine runners scored. He was struck out once by Lutchko, the only local strikeout of the game.

Score:
Boston (N) .. 119 120 521—22 29 0
Wilkes Barre (NYP) 100 000 110— 3 7 0
Batteries: Brandt, Wertz, Edwards and Taylor; Bradshaw, Dixon, Lutchko, Garrison and Todd.

Orioles 10, Senators 1

BALTIMORE, April 9—(AP)—Baltimore's International league Orioles pounded a 10 to 1 victory from the Washington American league club for a prelude today to the Nats' opening major league game in Washington tomorrow. Emil Barnes, Washington left fielder, was spiked sliding into second base, Lamotte's spike cutting to the bone of his left leg.

Hits by the Maisel brothers and by Porter, coupled with Washington errors, accounted for most of the scoring. Sisler found Cates for a home run for Washington's single tally.

Score:
Washington (A) 0 0 0 0 0 0 1 0 0—1
Baltimore (I) .. 2 0 2 0 3 2 1 0 x—10
Hadley, Brown and Tate, McMullen, Bolen, Cates and Dixon, Freitag.

Athletics 8, Phillies 7

PHILADELPHIA, April 9—(AP)—Overcoming a five run lead the Athletics hammered out an 8 to 7 victory over the Philadelphia Nationals in the sixth and final game of the city series. A homerun over the fence by Joe Hauser in the eighth, with Hale on base, was the winning blow for the American leaguers.

The Phillies hit Ehmke hard in the opening rounds and piled up a four run lead. Wilson, Phillies' catcher, got a home run in the sixth.

Score:
Philadelphia Americans
000 010 430—8 11 1
Philadelphia Nationals
003 210 100—7 12 1
Batteries: Ehmke, Orwoll and Cochrane; Sweetland, Baecht, Mitchell and Wilson.

Cubs Wallop Terre Haute

TERRE HAUTE, Ind., April 9—(AP)—Pounding the offerings of three local hurlers, the Chicago Cubs defeated the Terre Haute Three Eye league team here today in an exhibition game, 12 to 4. Cuyler led the hitting with three singles, and a double in four trips to the plate, while English obtained a double, triple and two singles in six trips.

Score:
Chicago ..... 101 103 042—12 19 4
Terre Haute .. 000 000 004— 4 8 3
Bush, Welch and Hartnett, Leggett; Thompson, Holmes, Schilling and Wilson, Frank.

Giants 6, Army 4

WEST POINT, N. Y., April 9—(AP)—The New York Giants romped to a 16 to 4 victory over the Army in an exhibition game here today. The major leaguers, using most of their first and second string squads, scored in every inning but the first and eighth. Art Jahn led the attack with two doubles and a single.

New York (N) 064 111 102—16 18 3
Army ..... 300 010 000— 4 9 3
Johnson, Mangum and Hogan, Witry; Walters, Evans, Montgomery and Carmichael.

White Sox 9, Springfield 4

SPRINGFIELD, Ills., April 9—(AP)—The Chicago White Sox closed their spring exhibition tour with a 9 to 4 victory over Springfield of the Three Eye league today.

It was the ninth consecutive exhibition win for the White Sox and the end of one of the best training trips in years. They won 16 out of the 22 games played.

Score:
Chicago ..... 031 010 103—9 12 3
Springfield ... 200 020 000—4 7 2
Thomas, Barnabe, Connally and Berg; Lindstrum, Stuart, Goddard and Lurbeer.

FOUR TEAMS LOOM STRONG IN A. A. WHICH OPENS TODAY

CHICAGO, April 9—(AP)—Ivory hunters of the major leagues have taken most of the sparkle out of the various American Association teams that will open on the 1928 season tomorrow, and the result will depend upon the ability of replacements.

Toledo, the 1927 flag winner, Milwaukee, St. Paul and Indianapolis, the latter entered under its new owner, James A. Perry, new to organized baseball, stands out as the class of the league. The remaining four clubs, Columbus, Kansas City, Louisville and Minneapolis are doped to battle through the season for the high not h spot in the second division.

Weather of doubtful nature will greet the eight teams when they take the field.

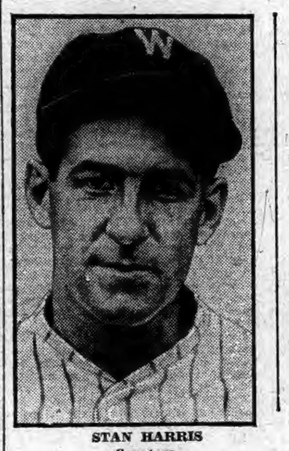

STAN HARRIS
Senators

BILL CARRIGAN
Red Sox

Opposing Managers In Opening Game Toda.

CUMMINGS-BREEN SHOW WELL AT N. F. A.

Although the weather was much cooler than anything yet experienced this season, the Academy baseball squad went through their paces for over three hours Monday afternoon at the campus. Capt. Mace Goldblatt was in charge and the workout consisted mostly of hitting with a bit of infield practice and a three inning practice game to close proceedings.

Several of the veterans were absent and recruits had a chance to display their wares. Neither Buck LaCroix nor Red Fagan, heretofore regarded as leading candidates for third base, were present so that Mickey Breen, a lower middler, went in and showed some nice work. In the outfield Cummings, a youngster from Norwich Town continued to give a fine exhibition and it is hard to see, if he keeps up this work, how he can be kept off the first team. He appears to be a natural player all around and looks like a big "find."

Today the squad will hit the start of the final stretch before the opening game Saturday with the Alumni. The entire outfit is expected to be present for today's workout, which is slated for 12 noon, so as to get plenty of work in during mid-day. Coach Earle E. Brigham will be in charge today, having returned from his home in Worcester after a brief vacation.

Pepin, the chunky little catcher, has not been hitting them square in the last few days. In his first appearances he murdered the ball and it is expected that he will flash some more of that form soon.

Anso Tombari and "Chubby" Gibbs, aided by a strong wind, both put the ball over the fence in practice. Tombari's was the longest drive, clearing the left field fence while Gibbs sent his over near the scoreboard.

Another cut is expected in the squad before the first game. At present there are about 35 on the squad but this is a bit too many once the games start.

Practice will be held at 12 noon every day this week. Wednesday many of the club plan to go down to the Bulkeley-Westerly game.

Chubby Gibbs pulled a couple of nice stops in the practice game.

However, the infield is still in miserable condition and it will need some manicuring before Saturday.

The Alumni will practice Thursday or Friday at the campus.

The first scholastic tilt, with Deep River here Friday, the 20th is not being taken lightly by the Wildcats, who are already planning on getting to Linder, the wonder flinger.

Glimpses of Sports of Other Days

BILL AUSTIN SIGNS

There is perhaps no better known local ball player now living in Norwich or vicinity than Bill Austin. He has played on practically all teams of importance in this city, starring for many years with Riverview. His last baseball appearance was two years ago in the Twilight league, and of course it should be mentioned that Old Bill led the league in hitting, playing right field for the East Ends.

The following is a story of his signing for the second time with Fall River.

Bill Austin, whose well known ability with the willow has more than once made Sachem park sound with shouts of "Swat'er out, Bill!" has signed for the coming season with the Fall River team of the New England league, the same team he finished up with in 1907. Bill has been working at the state hospital and will report in Fall River on April 12.

WILLIAM (BILL) AUSTIN

In a series of sketches of New England league players, the New Bedford Daily Times has this to say of Austin:

"William Austin, outfielder of the Fall River club, is noted as the league's hardest left hand hitter. Time and again he has broken up games with his long, savage drives, and to the pitchers in this league, he is the most feared batter in the circuit.

"Austin has the natural batting eye. He is a farmer and on the back lots of Poquetanuck his home village in Connecticut, he first won fame as a slugger.

"At that time Austin was a pitcher. He had an exceptionally strong arm and good curves. However, he lacked control and this lost many a game for him in the bush league. For several years he pitched for the Brewster's Neck nine against the teams from the neighboring towns. Bill generally won his games and hit so hard that he was looked on as a wonder. Finally he became imbued with the idea that he was fast enough for league company.

"He went to Manager Davenport of the Norwich team of the Connecticut league and offered to play for his expenses until he made good. This was in the fall of 1902, and the next year he signed with the Norwich team as a pitcher and outfielder. After playing on the Norwich team that season Bill quit baseball in the north. He had a brother who was ill with consumption, and in order to prolong his life he took him to Texas, where he played in the Texas league all through that season.

"That winter his brother died in Norwich. The next year Bill signed with Jimmy Canavan's New Bedford team. He was the sensation of the league, and it is safe to say that no more popular player ever wore a local uniform.

Last year Bill did not show up well in the spring, but he did as well as the other members of the local team. Through the working of a clique he was released, much to his disappointment, for Austin loved to play in New Bedford. Many of the teams tried to sign him, but Fall River gave him the best offer and Austin took it up. He played with the Border City team the remainder of the season, and his batting brought victory many times to his team.

"Austin is 25 years old and was born in Franklin, Conn. He is five feet, 10 1-2 inches tall and when in playing condition weighs 170 pounds.

"Besides being a first class ball player he is a comedian, and his antics on the road furnish his teammates with plenty of fun. He is noted among the players as having ridden Hee Haw Maude successfully at Wonderland last year, and of making a classic speech to the crowd in Worcester when Catcher Knotts threw his mask in front of a base runner."

Want Ball Games

The Chapman Aces of Willimantic are booking games for the coming season and are especially desirous of hearing from the Taftville Everready club and the Jewett City Accos, or any other ball club in that class. They expect to open their season April 15 and would like a game for that date. Address all communications to Chapman Aces A. C., 47 Chapman street, Willimantic, Conn., Baseball manager, or call 1902 around 5 p. m.

Spain Wins

BARCELONA, Spain, April 9—(AP)—Spain eliminated Chile in the first round of the European zone Davis cup tennis play 3 and 2. Chile captured the doubles and one of the singles, but Spain staged a comeback today capturing the final two singles. Spain will meet the winner of the German and Greece play in the next round.

College Baseball

At Williamsburg, Va.: Holy Cross 8; William and Mary 4.

At Philadelphia: Dartmouth 6; Temple 4.

Workmen's Compensation

Three workmen's compensation agreements as follows have been approved by Commissioner Albert J. Bailey:

C. B. Cottrell & Sons Co., Westerly, employer, and Harvey H. Kenyon, 195 Canal street, employe; lacerated left wrist, March 1, at rate of $9.28.

Jewett City Auto Sales, employer, and Howard Barstow, Killingly, employe; traumatic cataract of right eye, March 19, 1928, at rate of $14.76.

Atwood Machine company, Stonington, employer, and Frank Joseph, employe; bruised left hand, March 21, at rate of $14.90.

NAMES STANDING COMMITTEES FOR ARCANUM CLUB

President Tyler D. Guy of the Arcanum club has announced appointment of the following standing committees for the year:

House—Albert J. Bailey, Frank L. Arnold, Julian L. Williams; entertainment—William S. Williams, John W. Durnan, Julian L. Williams; billiards—Frank D. Arvin, Henry A. Tirrell, Anson R. Grover; bowling—John W. Durnan, George F. Blood, Albert Brend; cards, Albert Brend, Frank D. Arvin, Henry A. Tirrell; literature, Anson R. Grover, Wilbur A. Williams, Henry A. Tirrell.

SETTLEMENT IN SUIT MADE OUT OF COURT

The suit of the Hexagon Tire company of New York against Lane Motor Supply company of this city, which was assigned for trial here in the common pleas court before Judge C. B. Waller was settled out of court. The tire company sued for a bill of $150 for tires, but the Lane company put in a counter-claim for $175, alleging that the tires were not as represented in an agreement and that on that account the Norwich concern had to make refunds and adjustments.

The case of Moses Chabot against Alfred Arnold, Jr., also assigned for Monday, was put over to April 20.

WEDDING.

Boucher-Guinan

Joseph A. Boucher, son of the Mr. and Mrs. Alphonse Boucher of Boswell avenue, and Miss Catherine M. Guinan of No. 21 Oak street, were united in marriage at St. Patrick's church Monday morning at 8 o'clock by Rt. Rev. Mgr. Michael H. May, Mr. and Mrs. William F. Guinan were the attendants for the couple.

The bride was charming in poudre blue crepe and carried an arm bouquet of pink roses and sweet peas. The matron of honor, wore a gown of blue georgette and carried a bouquet of tea roses. After the ceremony there was a reception at the home of the bride's mother, Mrs. Mary Guinan. During the day the bride and groom left on a wedding trip to New York. They will reside in Lindenhurst, Long Island, N. Y.

UNCASVILLE

A two weeks' mission will be conducted by two mission fathers of the Passionist order at St. John's church, Montville, beginning April 15, the pastor, Rev. James A. O'Meara, has announced. The first week will be devoted to morning and evening services for the men, and the second week's services will be for the women. For the foreign members of the parish it is planned to conduct mission services in French and English in connection with the regular mission exercises. The Passionist order was founded in 135 by St. Paul of the Cross and introduced into the United States by Bishop O'Connor of Pittsburgh in 1853. The Passionist fathers are chiefly engaged in conducting missions throughout the country and their religious courses have been eminently successful. At present the order maintains prosperous monasteries in the east, at Brighton, Mass., West Springfield, Union City, N. Y., Baltimore and Birmingham, Pa. The priests who will conduct the Uncasville mission will be sent from the Union City monastery.

No car ever ran 25,000 miles in less than 23,000 minutes except the STUDEBAKER COMMANDER $1495 f. o. b. factory

T. N. M. LATHROP
84-86 North Main Street, Norwich, Conn.

Modern Motors
Demand Modern Tires

The fast get-away -- the quick stop -- this grinding wear demands

General's Dual Tread Proper Size Line

WITH PRESENT LOW RUBBER PRICES, what's the use of worrying along with the ordinary tire. Never before has top quality cost so little -- never so easy to pay for -- and never has it meant so much.

What *other* tire has kept pace with the rapid development in motor cars, particularly in the past two years—their higher speed, extra power, quicker get-away, sudden stopping—punishment that tears down the ordinary carcass and grinds off the tread of any tire not built to meet the new driving conditions.

Built bigger and better through and through. Not merely thicker in tread—not merely more rubber on the surface. Even some of the cheaper tires might copy the thickness of the tread, but it isn't only the amount of rubber that counts with General—it's the kind. Not simply more rubber—and more *per tire*—but more *pure* rubber.

That is the sort of tire foundation the modern motor car must have for replacement of the original equipment tire lines that have proved too light for the job.

It is the reason for car owners everywhere changing over to the Dual Tread, Proper Size General line, a swing so tremendous that it has carried General to the biggest sales gain in the industry—the only one of the big five tire manufacturers of Akron credited with an actual tire gain during the past season.

When you find such a percentage of the car owners coming to one make of tire it is pretty good evidence that there is one line and one only capable of standing the wear of this new hard-driving era.

The second set of tires must always be better than the first, for it's the second set that finds the wheels out of alignment, brakes needing adjustment, natural wear throughout the chassis that puts additional burdens on the tires. Where the other tire quits, General takes up the job. It carries the handicap that only such Proper Size, Dual Tread quality can carry and still deliver the greatest uninterrupted mileage—two to one over any other tire.

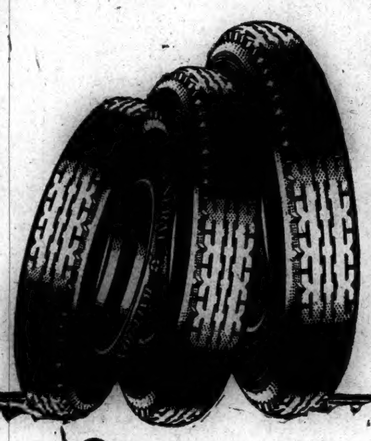

The GENERAL Seven
for Cadillac, Packard, Lincoln, Rolls Royce, Pierce-Arrow---others.

The GENERAL Big Six
for Buick, Nash, Reo, Hudson, Studebaker, Hupmobile, Graham-Paige, Chrysler, Packard Six, La Salle---and more.

The GENERAL Jumbo
for Ford, Dodge, Chevrolet, Pontiac, Star, Whippet, Essex.

NORWICH'S LEADING TIRE STORE

"Dick" Quinn's Tire Service

127-135 FRANKLIN STREET NORWICH, CONN. PHONE 177

CALLING OF $35,000,000 BANK LOANS CHECKED RISE IN PRICES OF STOCKS

NEW YORK, April 9—(AP)—Heavy realising, probably induced by the calling of $35,000,000 in bank loans and stiffening call money rates, checked a brisk advance in prices in today's stock market but not until after more than three score issues had registered new high levels for the year, or longer. Extreme gains in the active issues ranged from 2 to 15 points, but many of these were cut down, or wiped out and converted into small losses, in the late wave of selling. U. S. Cast Iron Pipe soared nearly 45 points to a new peak at 300, but lost all but 18 points of its gain.

Total sales crossed the 4,000,000 share mark for the first time this month and the sixth time since the present wild up-swing started two months ago.

The advance in stock prices took place in the face of a large quota of ordinarily unfavorable news, chief of which was the increase of more than $150,000,000 in federal reserve brokers' loans reported after the close of the market last Thursday. The omission of the U. S. Rubber first preferred dividend was reflected in the break of more than 6 points in that stock to a new 1928 low at 79, but most of the other rubber issues held firm.

Speculative interest in today's market was divided between the eastern railroad shares and the coppers, several of which scored impressive gains. Public utility, motor, oil, merchandising, food and chemical groups also presented several points of strength.

Anaconda Copper, which moved up more than 6 points to a 72 7-8, the highest price since 1919, was one of the day's outstanding features. Wall street heard reports that a powerful pool had been organized in that issue by the Cuten, Durant and Fisher interests. Other non-ferrous metal shares improved, net gains of 2 points or more being established by American Smelting, American Zinc & Lead common and preferred, Cerro de Pasco, Inspiration and Kennecott.

Schulte Retail Stores, also reported to be under the market sponsorship of the Cutten and Durant interests, was pushed up slightly more than 4 points to a new peak of 66 1-8, but slipped back to 64 on profit taking. Waldorf System advanced more than a point to a new high at 27 and Reis & Company touched a new top at 12.

Among the many other industrials to break into new high ground for the year were Advance Rumely common and preferred, American Bank Note, Atlantic Refining, Brooklyn Edison, Commercial Investment Trust, Container Corporation of America A and B, Electric Auto Lite, Fairbanks Morse and General American Tank, Graham-Paige, Kelvinator, Mexican Seaboard Oil, National Dairy Products, National Enameling, Snider Packing, U. S. Realty and Willys Overland preferred.

Pittsburgh & West Virginia jumped nearly 6 points to a new high at 161 and then slipped back to 153. Lehigh Valley, Reading, Baltimore and Ohio, Lackawanna, Delaware & Hudson and Western Maryland common and second preferred also reached new high ground. Wabash was heavy, reacting 3 1-2 points to 78 and then snapping back to 79.

Call money renewed at 4 1-4 per cent. and then advanced to 5 1-2. Time money and commercial paper rates were unchanged.

Foreign exchange trading was quiet because of the widespread observance of the eastern Monday holiday in European capitals. Sterling cables ruled firm around $4.88 1-4 and other European rates showed little change.

Most of the leading commodity markets pointed upheard. Cotton futures advanced $2.50 a bale on buying influenced by the bullish boll weevil report issued at the end of last week. Wheat prices improved slightly on reports of colder weather in the grain belt. Coffee and sugar prices showed little change.

STOCKS

Sales in hundreds	High	Low	Close
7 Abitibi P & P.	79⅞	79	79⅞
6 Abrah & Stras	107	105	106
60 Abra & Str p of	113	112½	112¾
2 Adams Express	275	271½	271½
292 Adv Rumely ..	21½	16	20½
120 Adv Rum pr ...	46?	42	46
85 Ahumada Lead.	5¼	4¾	4¾
3 Air Reduct	62¼	62	62
43 Ajax Rubber ..	11	10⅝	10⅞
21 Alaska Juneau .	3¾	3½	3½
8 Albany P W Pa.	26¼	25½	25½
37 Al Chem & D .	160	158¼	158¾
5 Allis Chal Mfg .	124	122⅝	122⅝
2 Amal Leath ...	13½	13⅜	13½
66 Amerada Corp .	35	34½	34⅝
65 Am Agri Chem .	21⅝	20½	21¼
51 Am Agr Ch pr..	74⅞	70⅝	71⅞
22 Am Bank Note ...	98¼	93½	98¼
195 Am Bosch Mag.	28⅝	26¼	27
8 Am Brake Sh .	43	42⅝	42⅝
15 Am Bwn B El .	14⅝	13½	13⅝
60 Am Bwn B pr..	63⅝	61½	63⅝
128 Am Can	87⅞	86½	86½
11 Am Can pr ...	145⅞	145¼	145½
12 Am Car & Fdy.	107½	106	106
2 Am Chain pr ...	100¼	100¼	100¼
11 Am Chicle .. .	81	80	81
198 Am Drug Syn .	13¼	12⅝	13⅛
2 Am Encaus Til .	63⅝	63½	63⅝
1 Am Express ...	180	180	180
10 Am & F Pow..	23⅞	23½	23½
2 Am & F P pr .	08⅝	08	08⅝
7 Am Hide & L .	14½	14¼	14½
6 Am H & Lea pr..	57⅝	56⅞	57½
19 Am Home Prd..	67⅝	66	66⅝
131 A mice	36⅛	35¼	35
8 Am Ice pr	6	96	96
66 Am Intern	97½	95⅝	96¼
7 Am La P & Fox	5⅝	5½	5½
113 Am Linseed ...	106¼	97½	104
5 Am Linseed pr .	99½	99⅛	99½
7 Am Locomo ...	109¼	108½	108½
2 Am Mch & Fdy	164	164	164
8 Am Metal	43⅞	43¼	43¼
20 Am Piano pr ol.	72	71½	71¼
20 Am Metal pr ol	125	125	125
90 Am P & Lgt ...	79⅞	78½	79¼
105 Am Radiator ..	151½	146⅞	149⅝
2 Am Ry Exp	125¼	125¼	125¼
24 Am Repub	80⅝	78⅛	78⅝
40 Am Saf Raz ...	65½	64	65⅝
3 Am Seating	41	41	41
1 Am Sh & Com ..	4⅝	4⅝	4⅝
113 Am Sm & R ...	191	188¼	189
21 Am Smelt pr ...	140½	140½	140½
30 Am Snuff pr ol.	112¼	110	110
65 Am Steel Fdrs.	65⅝	64½	64½
110 Am Steel F prol	112¾	112⅝	112⅝
24 Am Sugar Ref .	71½	70½	71¼
6 Am Sugar pr ..	107½	107	107½
6 Am Sum Tob ..	56	53	56
63 Am T & T	182	180⅝	182
1 Am Tob	167	167	167
17 Am Tob pr ...	126	124⅝	125
4 Am Tob B	168¼	167	167
1 Am Type Fdrs.	122¼	122¼	122¼
30 Am Typ F p ol.	112	110½	110½
2 A W W new ...	57½	57½	57½
4 Am WW 1 pr ..	106	104½	105
9 Am Wool	23⅝	22⅝	22⅝
5 Am Wool pr ...	57¼	57¼	57¼
7 Am Wtg Pa ctf.	14⅝	14¼	14⅝
272 Am Z L & S .	29¼	23½	27⅞
30 Am Z L & S p	94⅞	9½	94
2704 Anaconda	72⅞	68⅝	72½
12 Arch Dan Mid.	66¼	65	65
13 Armour Del pr .	90⅞	89⅝	90
3 Armour Ill A ...	14	13⅝	13⅞
53 Armour Ill B ...	9	8⅝	8⅝
5 Armour Ill pr .	77⅝	75⅝	77⅝
3 Arnold C Cor ..	48	48	48
6 Asso Dry Gds ...	44½	44¼	44¼
3 As D Gds 1 pr ..	113½	113¼	113½
60 Asso Oil ol	40¼	38¼	39
32 Atchison	193¾	192⅝	193
4 Atchison pr . ..	08½	108¼	108¼
4 Atl Coast L ...	183	182	183
4 Atl Gulf & W I	40⅝	40½	40½
4 Atl G & W I pr	46½	46	46
99 Atlan Refi	24¼	122¼	123
4 Atlas Powder ..	91	90½	91
20 Atlas Pow pr ol	108	108	108
4 Atlas Tack	11⅝	11½	11½
14 Austin Nichols ..	5⅝	5⅛	5⅛
8 Autosales Corp .	10⅝	10	10
3 Autosales pr ..	34	34	34
3 Auto St Rz A ..	47⅝	47¼	47¼
131 Balt & Oh	120	118	118
1 Balt & Ohio pr	84	84	84
2 Bang & Aroos..	74	74	74
20 Bang & Ar pr.	112	112	112
100 Bk of Com.....	605	598½	605
100 Bk of Manh ...	615	615	615
10 Bk of N Y & Tr.	725	725	725
5 Barnet Leather .	20	29⅛	29⅝
36 Barnsdall A ...	23½	23¼	23½
2 Barnsdall B ...	22⅝	22⅝	22⅝
3 Bayuk Cigar ..	130½	128½	130½
120 Bayuk I pr ...	109	108½	109
2 Beacon Oil	14⅝	14⅝	14⅝
4 Beechnut Pk ...	80	77⅝	80
3 Belding Hem ..	19⅝	19⅝	19⅝
9 Belg Nat Ry p p	39⅝	38⅝	39¼
13 Best & Co	67⅞	67⅛	67⅛
17 Bethlehem Stl .	59⅝	58⅝	59
5 Beth Steel 7 pr	121¼	120	120¾
7 Bloomingdale Br.	38⅝	38	38⅝
20 Bloom'dale pr .	111	111	111
14 Bon Ami	73⅝	71⅝	73⅝
11 Borden Co	160⅝	160¼	160¼
14 Briggs Mfg	26⅝	25⅝	26
6 Brit Em Stl . ..	3⅛	3	3
54 Brook Edi	253	249½	250
258 Bkyn Man Tr ...	72¼	70⅝	71⅝
3 Bkyn M T pr .	91⅝	90⅝	90⅝
5 Bkyn Un Gas ..	151½	150½	150½
28 Brown Shoe	54½	52½	53½
20 Brown Sh pr ..	118	117⅝	117⅝
60 Bruns Balke	42⅝	41	42½
12 Bruns Trm & R	18⅝	18	18
38 Bucyrus Erie ...	31⅝	30⅝	31
65 Bucyr Eh cvt ...	41⅝	40½	41⅝
2 Buf R & P pr..	98	98	98
10 Buf & Sus pr..	54¼	54¼	54¼
3 Burns Br A ...	99	97¼	99
1 Burns Br B ...	19⅝	19⅝	19⅝
50 Burns Br pr ...	99⅝	99⅝	99⅝
3 Bur Ad Mach ...	159¼	159	159¼
12 Bush Term . ..	62	58	62
10 Bush Trm Tpc d	110¼	110⅝	110¼
26 Bush T Bldg p	113⅝	113	113⅝
114 Butte Copper ...	6⅝	5⅞	6½
16 Butte & S Min.	11	10⅝	10⅝
7 Butterick	58	56⅝	57
40 Byers & Co	107	103	104
1 Byers & Co pr	110¼	110¼	110¼
2 By Prod Coke ..	69⅝	69⅛	69⅝
2 Calif Pack	74⅝	73⅝	73⅝
4 Calif Petrol	20⅝	27⅝	27⅝
4 Callahan zinc Ld	2¼	2⅛	2¼
46 Calu & Arizona	105½	102½	102⅝
68 Calu & Hecla ...	22⅝	21⅞	22⅛
45 Can Dry G Ale .	66⅝	66⅛	66¼
17 Can Pacific	212⅝	210½	213½
7 Casge Thresh M.	293	289½	289½
44 Cent Alloy St ..	31	30¼	30½
18 Cent Rib M	15	13⅝	14
100 Cerro de Pas ..	69½	66⅝	69
21 Certainteed	58⅝	57⅝	58⅝
1 Certo	72	72	72
23 Chandler C Mot	7⅝	6⅝	7
56 Chand Cl pr ...	18¼	16⅝	17⅝
30 Chath Phe ol.	640	630	630
28 Chesa & Ohio..	200	198¼	199
40 Chesap Corp ...	77½	76½	76⅝
4 Chic & Alton ...	7⅝	7⅝	7⅝
20 Chi & Alton pr.	12½	12⅛	12¼
11 Chi & E Ill pr..	70	69½	70
20 Chi Gt West ...	13¼	13	13
18 Chi Gt West pr	27½	27	27⅛
33 Chi M&StP	34½	33⅝	33⅝
115 Chi M&StP pr...	46⅝	45½	45⅞
12 Chi & Nor W ...	87	86	86
1 Chi & Nor W pr	148	148	148
1 Chi Pneu Tool .	135½	135½	135½
23 C R I & P	116	115¼	115¼
1 C R I & P 6 pr.	103	103	103
1 C R I & P 7 pr .	109	109	109
1 Chi Yel Cab ...	33	33½	33½
8 Childs Co	42¼	42	42¼
123 Chile Cop 5⅝ ..	42⅝	41½	42⅝
2056 Chrysler Corp..	72⅝	69⅝	71⅝
1 Chrysler pr A..	115½	115½	115½
15 City St R	85½	83	83
1 Cleve C C & St.	300	300	300
58 Cluett Peaby ...	106½	105	106
10 Cluett Pea pr ..	118½	118½	118½
28 Coca Cola	160⅝	158	158½
2 Coca Cola Inter.	282	281	281
20 Col & Alk	94¼	93	94
2 Col & Alk pr ...	106½	106¼	106½
20 Col Fuel & Ir ..	76	74	74⅝
60 Col & So 1 pr .	83	83	83
178 Col Gas & El ..	95½	94¼	95½
2 Col G & E pr a .	109½	109	109½
1 Col Carbon	90½	89	89
10 Com Carbon	90½	89	89
10 Com Credit . ..	28¼	28	28¼
80 Com Cre 7 p prol	23½	23½	23½
29 Com Inv Trust.	69¼	67	68⅛
20 Com Inv Tr 7pr	103	103	103
10 Com Solv	179	176	176
48 Com'wth Pow .	74½	73⅝	73⅝
1 Conde Nast Pb.	50	50	50
227 Cong Nairn	29¼	27⅛	27¼
40 Cong Cigar	76⅛	74	76
30 Consol Cigar ..	86⅝	86	86⅝
28 Cons Distrib ...	1½	1¼	1½
116 Cons Gas	147⅞	145	145½
7 Cons Gas $55 pr.	104⅝	104⅝	104⅝
5 Cons RR Cub ..	69¼	69⅛	69¼
15 Consol Textile .	4⅛	4	4
26 Cont Bak A ...	29⅛	28	28
43 Cont Bak B	4	3⅞	4
62 Cont Bak pr	82½	74	74¼
146 Contin Can	112⅝	109½	110
4 Contin Ins... ...	85	85	85
47 Contin Mot	11⅝	11⅛	11¼
40 Corn Ex Bk ol.	695	685	695
26 Corn Prod	78¼	77¼	77⅝
2 Coty	145	145	145
15 Crucible Steel .	88⅝	87⅝	88½
1 Crucible St pr .	114⅝	114⅝	114⅝
18 Cuba C Sug ...	6⅝	6¼	6⅝
11 Cuba Cn S pr ..	26⅝	26	26
5 Cuba Co	22⅝	22	22⅝
3 Cub Am Sug ..	22	21½	21½
6 Cudahy Pack ..	64¼	63⅝	63⅝
26 Curtiss Aero xd.	73	73⅛	74⅛
1 Cushm Sons	167	167	167
10 Cushm $6 pr ol.	114	114	114
33 Davison Chem .	44½	43⅝	43⅞
2 Cuyamel Fruit..	62½	62½	62½
420 Deere & Co pr	124⅝	123¼	123¼
48 Del & Hud....	188⅝	184	185
78 Del Lk & W ...	150	145	146¼
2 D R G & W pr .	61½	61½	61½
2 Det Edison	180¼	180	180½
12 Devoe & R A ..	61	50½	61¼
10 Devoe & R p ol	112¼	112¼	112¼
2 Diam Match ..	155	153	153
141 Dodge Br A	20⅝	20	20⅝
12 Dodge Br pr ..	71⅝	70¼	71
1 Dome Mines . .	10¼	10¼	10¼
6 Dunhill Inter ..	67	66⅝	67
14 DuP de Nem ..	338	386	386
6 DuP de Nem deb	121¼	121	121¼
40 Durham Hos ol.	46½	45¼	46½
6 East Kodak ...	174¼	172¼	172¼
19 Eaton Ax & Spr.	34⅝	34	34
14 Eisenl & Bro ..	21½	20⅝	21
1 Eisenl & Bro pr .	95	94⅞	95
28 Elect Auto Lite.	146	144¼	145¼
23 Elec Boat...	14⅛	13⅝	13⅝
62 El P & L	37½	36⅝	37
7 El P & L pr .. .	110	109⅝	110
1 El P & L pr ctf.	126⅝	126⅝	126⅝
242 El Stor Bat ..	82¼	81½	82¼
40 Elk H Coal p ol.	15	15	15
10 Emer Brant A .	9¼	7⅝	9¼
13 Endi John	80½	80¼	80½
33 Engl P S	39¼	38⅝	39
2 Eng P S pr	110¼	110¼	110¼
190 Equit Tr ol ...	500	470	490
76 Erie R R	59⅝	58⅝	59
2 Erie 1 pr	69¼	69	69⅝
57 Eure Y Cle	76⅝	75⅝	75½
2 Exch Buff	20	20	20
10 Fairb Co pr ol ...	10½	10½	10½
46 Fairb Mor	48⅞	45⅝	45⅝
10 Falk Mor p ol ..	109	109	109
32 Fed Lt & Tr ..	55½	54¼	54¼
6 Fed Lt & Tr pr.	107⅞	107⅝	107⅞
1 Fed Min & S .	94⅝	94⅝	94⅝
14 Fed Motor . ..	18⅝	18¼	18⅝
1 Fid Phe Fi Ins.	209¼	209¼	209½
30 Fifth Av Bus .	14	13½	14
3 First Nat St ...	23½	23⅝	23¼
33 Fisk Rubber ...	16¼	15⅝	16¼
2 Fisk Rub 1 pr.	84¼	84¼	84¼
185 Fleischman	73½	71⅞	73⅝
2 Foundation Co .	44½	43⅝	44½
92 Fox Film	84	83	83
36 Freeport Texas..	84⅝	84¼	84¼
6 Gabriel Snub A.	18¼	17⅝	18
14 Gardner Motor .	15	14¼	14½
43 Gen Am Tank ..	71	69½	71
37 Gen Asphalt ...	90½	87⅝	88¼
3 Gen Asph pr ...	158	82	133
3 Gen Cable	29	29	29
32 Gen Cable A ...	78⅝	77	77⅝
12 Gen Cigar	70½	69½	70½
157 Gen Elec	157⅛	155¼	156½
12 Gen Elec spl ...	11⅝	11¼	11½
3 Gen G & El A...	41⅝	41	41⅝
1452 Gen Mot 7b ...	196⅝	191¼	192¼
11 Gen Mot 7 pc pr	126¼	125½	126¼
6 Gen Outd Adv .	55½	55¼	55¼
2 Gen Out A ctf .	42⅝	42⅝	42⅝
24 Gen Ry Sig ...	98⅝	96½	97
30 Gen Ry S pr ol	106	105½	105⅝
6 Gen Refract . . .	66	65⅝	66
85 Gillette S Raz...	168½	167	167½
21⅝ Gimbel Bros ...	41⅝	40⅝	40⅝
1 Gimbel Br pr 7..	96⅝	96⅝	96⅝
23 Glidden Co	23	23¼	23¼
40 Glidden pri pr.	100½	100½	100½
16 Gold Dust	96⅝	94⅝	94⅝
45 Goodrich Co	82½	81½	82
9 Goodrich pr ...	114	114	114
45 Goody T & R .	53	53	54½
3 Goodyear T I pr	95½	95	95½
24 Gotham S Hos.	87⅝	86¼	87¼
17 Goth S H new.	87⅝	86¼	87⅝
133 Graham Paig M	30¼	27⅝	30½
76 Granby Con Min.	50⅝	49⅝	50⅝
21 Gt Nor Ry pr...	102¼	101¼	101⅝
17 Gt Nor Ry p ctf	99¼	98⅝	98⅝
17 GtGs Nor R pr ctf	99¼	99⅝	99⅝
10 Gt Nor I Or ctf.	23	22½	22⅝
19 Gt West Sugar .	34⅝	33½	34
10 Gt West Sug pr	116⅝	116¼	116¼
450 Greene C Cop...	136½	132½	134⅝
1 Guantana Sug ..	7½	7½	7½
34 Gulf M & Nor...	60½	59	59
1 Gulf M & N pr..	104⅝	104⅝	104⅝
10 Hack Wat pr....	28	28	28
30 Hack W pr A ol	25	25	25
20 Hanna Co I p ol	65	64	64
1 Helme G W Co .	113⅝	113⅝	113⅝
24 Hershey Choc .	69	68¼	68¼
8 Hershey vct pr .	79⅝	78⅝	79
4 Hershey pri pr .	103⅝	103⅝	103⅝
10 Hock V Ry ol.	36	36	36
1 Hoe R & Co ..	22½	22½	22½
1 Hollander & Son	30⅝	30⅝	30⅝
1 Homestake Min .	72	72	72
3 Houston Prod ..	65	65	65
25 Houston Oil . .	161	159⅝	159⅝
26 Howe Sound ...	53⅝	51	53⅝
33 Hudson & Manh.	60⅝	58⅝	58⅝
1 Hud & Mach pr.	92	92	92
245 Hud Mot Car...	94⅝	92⅝	92
350 Hupp Mot Car ..	56	53⅝	54½
6 Illin Cent	143½	142	142
25 Inde Oil & G ..	26⅝	26¼	26¼
1 Indian Motor	55	55⅝	55⅝
10 Ind Motor pr ...	110	110	110
36 Indian Refin	13¼	13	13¼
7 Indian Ref cfs ..	12½	12⅝	12⅝
3 Ingers Rand ...	92	91¼	91½
20 Inland Steel .. .	55	54⅝	55
11 Inspir Cop	22⅝	20	22⅝
188 Inter Rap Tr ..	55	51	52⅛
13 Inter Rubber ...	14	13⅝	13⅞
15 Int Agri	18⅝	18⅛	18⅛
3 Int Bus Mach ..	129	128¼	128¼
40 Int Cement	70⅝	69⅝	70⅝
2 Int Cem pr . ..	109	109	109
36 Int Combu Eng .	51¼	50½	50⅝
1 Int Com Eng pr	104	104	104
6 Int Harv Co ...	250	249	249
3 Int Harv pr .. .	145⅝	145⅝	145⅝
48 Int Mat ptc pr	112⅝	111	111
5 Int Mer Mar... .	3⅞	3⅞	3⅞
28 Int Mer Mar pr.	38⅞	38	38⅞
84 Int Nick	93⅝	91⅝	92
40 Int Paper	79⅝	78	78
4 Int Pap 7 pr ..	106⅝	106½	106⅝
10 Int Salt	51⅝	51⅝	51⅝
1 Int Silver	164⅝	164⅝	164⅝
23 Int Tel & Tel....	159	159	159⅝
9 Iowa Cen Ry ..	5	4⅛	5⅝
1 Island Cry	63⅝	63⅝	63⅝
33 Jewel Tea	85⅝	83⅝	85⅝
20 Jo & L St pr ...	123	122½	123
3 Jones Br Tea ..	30½	30½	30½
5 Jordan Mot Car .	12	11½	11½
12 Kan Cy So Ry ..	60⅝	55⅝	59⅝
6 Kan Cy So pr ..	75½	76¼	76⅝
15 Kayser J & Co	76½	74⅞	75
8 Kelly Sp Ti	22⅝	21⅝	22⅝
1 Kelly Sp 8 pr ..	70	70	70
13 Kels Hay Wh ..	30⅝	30½	30½
300 Kennecott Cop ..	88	85⅝	88
1 Kinney G R Co	47½	47½	47½
1 Kinney Co pr ..	94	94	94
6 Kraft Cheese ..	63⅝	62¼	63⅝
25 Kresge SS Co .	73¼	72	72
7 Kresge Dpt Str..	23¼	22½	22⅝
130 Kroger Groc ..	77⅛	76	77
10 Laclede G pr ol	105⅝	105⅝	105⅝
10 Lago O & Tran .	32	30⅝	32
116 Lambert Co .. .	113⅝	110¼	111
9 Lee Rub & Tire.	18⅝	18⅝	18⅝
60 Lehigh Val	100	97⅝	98¼
134 Lehn & Fk Pr ...	52⅝	50⅝	50⅝
7 Life Sav Inc	31⅝	31⅝	31⅝
Ligg & My Tob .	106½	101½	106½
13 Liquid Carb ...	75½	74⅛	74⅛
110 Loew's	71⅝	70¼	70½
13 Loft Inc	6½	6⅝	6⅝
1 Long Bell L A ..	29	29	29
15 Loose Wi Bisc .	52⅝	51⅝	51⅝
32 Lorill P Co	41⅝	41¼	41½
1 Lorillard pr	111¼	111¼	111¼
9 Louis Oil Ref . .	11¼	11¼	11¼
10 Louis O pr	89⅝	89⅝	89⅝
6 Louis & Nash ..	153½	153	153
95 Louis & E A ..	35	32¼	34½
35 Ludlum Steel ..	47⅝	44½	44½
2 MacAram Frd...	64⅝	54½	64½
2 Mackay pr 4 ...	78	78	78
42 Mack Truck	94½	90½	91
52 Madison Sq Gar.	29	28⅝	28⅝
33 Magma Cop 2 ..	60⅝	60	60½
3 Mallinson & Co .	26	27⅞	26
3 Manat Sug	37½	37	37
1 Mandel	38	38	38
9 Manh El Sup ..	55⅝	55⅝	55½
1 Manh Shirt 2 ..	36	36	35
1 Maraca Oil E ..	16	16	16
1 Market St Ry pr	46	46	46
150 Marland Oil ...	41	40⅝	40⅝
3 Marl Rockwell .	61⅝	61½	51⅞
1 Martin Parry ...	12½	12½	12½
12 Mathies Alk	128⅝	128	128⅝
108 Maytag	38¼	34	35⅛
8 McCall Corp	60	59⅞	60
1 Metr Gold pr 1.39.	26	26	26
367 Mex Seab Oil ..	18⅝	14⅝	17½
39 Miami Copper ..	19½	19¼	19¼
16 Mid Cont Pet ..	28⅝	28⅝	28⅝
163 Middle St Oil ..	3⅝	3½	3½
5 Mid States O ctf	2½	2⅝	2⅝
4 Miller Rubber ..	22	22½	22½
7 Minn & St L ...	3⅝	3½	3⅝
61 Mo K & T	38⅝	38⅛	38½
14 Mo K & T pr .	106⅝	105⅝	105⅝
68 Mo Pacific	54⅝	53⅛	53⅝
41 Mo Pac pr	114⅝	113	114
132 Mont Pow	165⅝	164	165½
93 Montg Ward ..	144½	143⅝	143⅝
6 Moon Mot Car ..	6⅝	6½	6½
8 Moth L Coal	3¼	2⅝	3¼
2 Mot Met A 3.60 .	15¼	15¼	15¼
15 Moto Wheel 2 ..	33½	33	33½
65 Mullins Mfg	91⅞	86	89⅝
1 Munsingwear ..	60	60	60
74 Murray Cor Am.	36⅝	34½	35¼
156 Nash Mot	91⅝	90¼	91
18 Nat Acme Stp .	14⅝	14½	14½
4 Nat Bellas Hes .	71	70	70⅞
1 Nat Bell Hes pr.	103	103	103
3 Nat Biscuit	168	167¼	168
1 Nat Bis pr	146¼	146¼	146¼
134 Nat Cash Reg ..	56½	55⅝	56⅝

WESTERLY

ELLASTON MAY FLOAT AT HIGH TIDE TODAY AT 1 A.M.

(Special to The Bulletin.)

WESTERLY, R. I., April 9—The 300-foot steel British steam freighter Ellaston, Capt. William Morgan, remained hard and fast at day today on Watch Hill reef off Watch Hill point. The steamer with 3,500,000 feet of lumber went aground Sunday morning at 7:07 in a dense fog. The freighter had come in by Montauk point on her trip from Vancouver, British Columbia, by way of the Panama Canal and was seeking the entrance to Fishers Island sound on her course to New London, when she drove some fifteen or twenty feet onto the ledge which the Clyde line steamship Onondaga struck in July, 1918. There the liner has continued to remain, with just the two steel spars sticking up out of the sound.

Following the unsuccessful effort of U. S. cutter Redwing, of Boston and three 125-footers and tug to pull the freighter off the reef in a stern direction eastward at high water about midnight Sunday, a second effort was made soon after noon Monday. The tug Resolute, which arrived Monday morning assisted in a second unsuccessful effort to dislodge the big merchantman. A strong south-west wind which was driving the waters of the sound in waves breaking in white-caps across the reefs threatened to grind out the bottom of the freighter, if the wind continued without let-up. Between 12 and 1 p. m. Monday the crew of the steamer began throwing overboard the heavy two-inch planking which made up the bow lumber deck-load, in an effort to lighten the boat at the bow. The strong wind and out-going tide carried the lumber out easterly toward Block Island and several small boats began salvaging as much of the lumber as they were able in the choppy waters. On Sunday the freighter appeared to rest on an even keel but Monday morning the action of the wind and tide caused the craft to list to starboard, so that observers on shore could plainly see the deck through glasses and the members of the crew and wrecker workmen as they moved about at the operation of the donkey engine at the stern, as tow-lines were drawn taut.

About 4:30 p. m. today U. S. cutter Redwing, 250 tons, 140 feet length, 25 feet 6 inches breadth with mean draft of 10 feet with two masts and crew of 5 officers and 73 men, which had been standing by all day and the previous night, started on its return to Boston.

With the departure of the Redwing a tug of the Taggert Dredging company came in from Montauk Point, having made the trip from New York. The lights of the cutter Redwing as it moved about Sunday night caused a number of shore observers to think that the freighter had been pulled off the reef and about midnight they left for home, in the belief that the steamer was freed. Early arrivals at the shore Monday morning found the big freighter in the same position on the reef as it lay the previous day.

At high water Monday night or about 1 a. m. Tuesday morning another attempt is to be made to get the freighter off the ledge before a strong southerly or southeasterly wind can drive the steamer farther onto the reef, or pound the vessel to pieces.

Pawcatuck Fire department responded Monday shortly after 10:30 a. m. to an alarm from Box No. 43, Mechanic and Palmer streets for a fire in the house owned by the Lorraine Manufacturing company. The house is occupied by the family of Joseph Parkinson at 59 Mechanic street. The fire started from the explosion of an oil stove in the kitchen. The flames were extinguished by neighbors before the arrival of members of P. S. Barber Hose Co. and no great amount of damage was done. The contents of the house is covered by insurance.

Just before 1 p. m. a spark from a chimney started a fire on the shingled roof of the three family house No. 11 Pawcatuck avenue, occupied by the families of Albert Wills, Richard Parkinson and Fred Clark. A fire line hose was laid from the William Clark mill of the American Thread company directly across the street and the blaze was out before the P. S. Barber Co. arrived, but they remained to be sure the blaze did not start again. The blaze which made a hole in the rof was seen by James Cosenza who was nearby and the alarm was rung in by Edward Lord.

Palmer chapter, No. 28, Royal Arch Masons, J. Ernest Young, high priest, held a special convocation Monday night when the chapter officers worked the Royal Arch degree on a class. This was the last work of the present officers before the annual meeting.

WEDDING

Craddock-Heffernan

(Special to The Bulletin)

WESTERLY, April 9—Monday morning at 9 o'clock the marriage of Nicholas Joseph Craddock, son of Mrs. Catherine Craddock and Miss Irene Evelyn Heffernan, daughter of Mrs. Margaret Heffernan, was solemnized at the Immaculate Conception church, Rev. Eugene V. Hughes, of St. Joseph's church, Pawtucket, performed the ceremony and sang the nuptial mass. The bride was given in marriage by her cousin, Frank G. Ahern. Miss Margaret E. McWeeney, cousin of the bride, was maid of honor, and Eugene O'Neil was best man. As the bridal party entered the church, the Lohengrin Bridal Chorus was sung by Miss Rose Bannon and Martin H. Spellman. During the mass Mr. Spellman sang Frank's "Panis Angelicus" and a "Hymn of the Sacred Heart," and Miss Bannon sang "On This Day," a traditional hymn. Together, Miss Bannon and Mr. Spellman sang Lambillotte's "Ave Maria." The recessional was Mendelssohn's wedding march. Mrs. Frank G. Ahern, cousin of the bride, was at the organ. The bride wore a period dress of white taffeta, the skirt having tulle flounces. Her veil, with cap of duchess lace, was caughtw ith orange blossoms, and she carried a shower bouquet of white roses and sweet peas. The bridesmaid wore a period dress of pompadour tulle over pink taffeta. Her hat was of brown lace and she carried flame-colored sweet peas. Following the ceremony at the church, a breakfast was served to relatives at the home of the bride, 31 Elm street. After a wedding trip to Washington, D. C., Mr. and Mrs. Craddock wil make ther home at 26 Elm street.

The funeral of Thomas B. O'Connell was held at 915 Monday morning from his home in the Woody Hill district of Bradford. A high mass of requiem was celebrated at 10 o'clock at the Church of the Immaculate Conception by Rev. Henry Bruno, S. M. Following the mass, Martin H. Spellman sang "Passing Out of the Shadows." Burial was at St. Michael's new cemetery, where the committal prayers were read by Father Bruno. The bearers were Dr. John M. O'Connell, Westerly, Dr. James O'Connell of Providence and Jerome O'Connell of Cambridge, Mass., three brothers of Mr. O'Connell, and Michael Driscoll, John A. O'Connell and Henry H. Blackler.

There was a good attendance at the Sunrise Easter service Sunday, at the Pawcatuck Seventh-day Baptist church in charge of the local C. E. union. Hiram Barber, president of the union led the meeting with Stanton Gavitt at the organ. The service closed with prayer and testimonies, many taking part.

The following transfer has been recorded in the office of the Westerly town clerk: April 6. Mary M. Matthews to Robert Kessel and wife, Annie Kessel, land with buildings and improvements on the easterly side of Hobart street, bounded southerly by other lands of the grantor, easterly by lands of Michael Dobridnia and northerly by land of William A. Matthews and wife.

Charles H. Gavitt of Avondale spent Easter with his sister in Providence.

Isaac G. Smith left Sunday night on a business trip to Pittsburgh.

Miss H. Louise Ayers and nieces, Misses Jane and Doris Ayers have returned to Pittsburgh after passing the Easter vacation with Mrs. Hannah M. Ayers in Westerly.

Arthur McClellan Weeden spent Easter in South Kingstown.

Stephen Hall, a senior at Brown university, has been during the Easter vacation with his parents in Pawcatuck.

Miss Cecelia Bailey left Sunday morning for Boston, after visiting with her father, A. L. Bailey.

Judge Herbert W. Rathbun and children, Miss Constance, Richard and Catherine Rathbun, left Monday morning for New York and a vacation visit at Atlantic City.

William Martin of Brattleboro, Vt., was at his former home in Westerly over Easter.

Miss Honora Brennan was an Easter visitor with relatives and friends in Norwich.

Miss Hilda K. Young returned to Hartford Sunday evening.

Francis O'Brien of the Travelers Insurance company, Hartford, was an Easter visitor at his home in Westerly.

Mr. and Mrs. Karl G. Stillman of Pawcatuck were week end visitors with Hartford relatives.

Miss Helen C. Brophy has returned to her duties with the Union News company after being confined to her home by illness

Miss Ruth V. Davis and Miss Elizabeth Ring were guests of friends in New Haven over the week end.

Miss Rhoda Young, R. N., of New Haven spent Easter with her parents, Mr. and Mrs. Selden M. Young, in Westerly.

Dr. Franklin D. Lawson arrived in Westerly Saturday morning from New York and proceeded to his summer home at the Shelter Harbor club.

Alan A. Palmiter of Providence visited Westerly friends over the week end.

FRANK R. MURDY'S CAR BUMPED BY NO. STONINGTON COUPE

(Special to The Bulletin)

WESTERLY, April 9—Frank R. Murdy, 248 Washington street, Norwich, superintendent of the Metropolitan Insurance company, while driving a La Salle coupe, at the corner of Broad and High streets was run into by a Ford coupe driver by Fernando Wheeler, of North Stonington. The Cadillic had a broken right rear fender and mudguard. Officer Michael Curtin investigated the accident.

INHALED GAS STOVE FUMES—MRS. LEWIS FOUND ON FLOOR

(Special to The Bulletin)

WESTERLY, R. I., April 9—Mrs. Sylvia R. Lewis, widow of James Lewis of 3 Vose street, had a narrow escape from asphyxiation in the kitchen of her home this morning. She was scalding curtains over a gas range and becoming faint realized too late that she should have shut off the gas from the gas stove on which water extinguished the flame. With the flame out gas continued to pour into the kitchen as she lay unconscious on the floor inhaling the deadly fumes. A neighbor, A. Lincoln Olmsted, had occasion to go to the house and looking in the door saw the unconscious woman on the floor, about 8:15 a. m. just as a painter also arrived, to redecorate following damages caused by a recent fire in the house. Dr. L. H. Johnson was called and Mrs. Lewis was taken to the Olmsted home, where a relative would not agree to her being taken to the hospital. Her sister in the room above would also have become affected by the gas in a short time for she had detected the odor but was unable to ascertain its origin. Mrs. Lewis was reported late Monday as reviving.

PLAINFIELD

The March meeting of the Deborah Avery chapter, D. A. R., was held at the Community house Thursday, March 29. The regent, Mrs. Helen Loring, presided. Eighteen members and four guests were present. The guests of honor were State Regent Miss Katharine Nettleton, who gave a brief talk about the new congress hall and the work of the Connecticut D. A. A.; also the vice regent, Miss Emeline Street, who spoke, taking as her topic Ellis Island and Americanization. Miss Alice Salisbury of Moosup gave a pleasing vocal solo. Lunch was served by the ways and means committee and a social hour enjoyed.

Students who spent the Easter holidays at their homes were Miss Doris Generous and Miss Dorothy Pike of Willimantic Normal school, Miss Adelaide Prentice of Boston university, Miss Ruth Wilcox, Ernest Hopkins of Bryant-Stratton of Providence, Marden Prentice, Samuel Dorrance of Storrs college.

Miss Grace Connelly of Central Village spent last week in Hartford with relatives.

Mrs. Harold Lawton has arrived home after spending the winter in Orlando, Fla.

Mrs. Anna Como has returned from a visit at the home of relatives in Georgia.

Mrs. Roy Barstow was a caller in Norwich Saturday.

The South Windham Six-Church conference will hold its first meeting of the season at the Congregational church, Central Village, Tuesday, April 10. The morning session will begin at 10.30 and the afternoon at 1.30. Rev. William C. Prentiss, Rev. John R. Pratt, Rev. Lydia Hartig, Mrs. Evia Stone and Rev. William Williams will have the principal part in the service. In addition to the giving of an address Mrs. Stone will sing at the morning and afternoon sessions.

Wednesday, April 11, the Ladies' Aid society will meet at 2.30 with Mrs. Percy Wilcox.

Mr. and Mrs. Fred Cook and daughter Annie of Central Village have been recent visitors in Providence.

Miss Ida Butler was a recent visitor with Miss Doris Generous of Willimantic.

Easter day services at St. Paul's church: Holy communion at 8; Easter festival service at 11, including holy communion and sermon; Sunday school festival service at 4.

The calendar and basket of flowers at the First Congregational church was given Sunday by the Woman's club in memory of their deceased members. The decorations were in charge of Mrs. John C. Kingsley, Mrs. Carl Mathewson, Miss Rose Beaudry, Miss Mary Baldwin, Mrs. Wallace Payne, Mrs. Henry Fontaine, Mrs. Lloyd Phillips, Mrs. Adelaide Prentice. The Christian Endeavor service was held in the vestry. Subject, Why We Believe in Immortality. Leader, Rev. William C. Prentiss, and at 4 sacred cantata, From Manger to Cross was given by a chorus of 30 voices. Conductor, James Royle; organist, Mrs. Henry Leach. The Friendly Helpers will meet at the parsonage of the Congregational church Tuesday at 3 to make reports for March.

The Lincoln club held their father and son banquet supper Monday evening in the vestry of the First Congregational church, Clarence Winsor and Marden Prentiss caterers. The address was given by Rev. Arthur S. Wheelock of Willimantic. The guests of honor were Dr. George H. Jennings and Rev. Giles F. Goodenough of Jewett City and Thomas J. Seaton of Moosup. The entertainment consisted of a 45-minute sketch by Adelbert Gallup and party from Sterling and vocal selections by Miss Alice Salisbury. Each member of the club was expected to take as guest his son or some other boy.

The Camp Fire Girls make a layette for the Red Cross which is to be sent to California. The gift is in commemoration of the 16th anniversary of the organization of the Camp Fire Girls and was on exhibition at the First Congregational church last Sunday and this week at the clubhouse.

ROUTINE BUSINESS AT MEETING OF COUNCIL

(Special to The Bulletin.)

WILLIMANTIC, April 9—The April meeting of the common council was held in the council chambers tonight with Mayor Charles A. Gates presiding. Business of a routine nature was transacted. The meeting adjourned for one week, when several matters of importance including action on a number of applications for membership in the police department will come up. The business tonight was made up of the following items: Petition for the acceptance of Oak street, north of Lewiston avenue, referred to street committee; street committee authorized to get an estimate for installing sewers on Upper Mansfield avenue and Wilson street; street committee empowered to act on a complaint against poor drainage on Oak street, Lewiston avenue and the east side of Jackson street; resignation of Andrew J. Carey as call member of Engine Co. No. 1, accepted; petition of Herbert T. Clarke for time limit of parking on Church street from Main to Valley streets, referred to police committee. Wilfred A. Blanchette was appointed as tree warden. William V. Palmer, Sr., was appointed inspector of sidewalks for the coming season. The corporation counsel was authorized to cause the removal of a house owned by Michael Mazzola and a barn owned by the bankrupt Quidnick Windham company from the accepted line of Tingley street. The following resolutions were adopted: That sign boards be installed at Thread Mill and Lincoln squares; that the ordinance against fishing in the city water reservoirs of the city and Mansfield be enforced; that the sanitary committee report on the cost of erecting a comfort station; that necessary repairs be made to the LaFrance pumper of the Engine Co. No. 1 apparatus; that assessments be made in sections where sewers have recently been installed; that the street committee secure land on the northeast corner of the junction of Jackson and Milk streets to maintain a uniform sidewalk line; that the office of the city clerk be kept continuously open from 9 a. m. to 5 p. m. on all business days except holidays. Alderman William E. Jackson brought up the matter of the purchase of a tractor in accordance with a resolution at the last meeting and asked for an opinion as to whether tractors should be purchased from a Willimantic dealer or from an out-of-town concern. It was the consensus of opinion that the purchase should be given to a local firm if possible.

MYSTIC

Mrs. Margaret Holmes has returned from Moosup where she visited relatives.

Mrs. Elwood Glover and daughter, of New London, spent a day recently with the former's mother, Mrs. Charles H. Ecclestone.

Mrs. Laura A. Chappuis, principal of Poquonoc school, is ill at her home in Old Mystic.

The United Workers of Old Mystic Methodist church have elected the following officers: President, Mrs. Harriet P. Ecclestone; vice-president, Mrs. Lottie H. Williams; secretary and treasurer, Mrs. Nancy Wilcox Desley.

Milton Berry has returned to Hartford after spending a few days with his parents, Mr. and Mrs. George Berry.

Mr. and Mrs. Harry Cooke, Mrs. Scott Roode, Mrs. Eva Burdick and Miss Ethel Burdick were recent callers in Norwich.

Mr. and Mrs. Harold Bartlett have been visiting friends in Gales Ferry.

George E. Kinmouth, of Tufts college, Medford, Mass., has been home for the Easter vacation.

Rev. W. J. Crawford, a former pastor of Old Mystic Methodist church, has returned to Chilmark, Mass., after spending a few days with local friends.

Mrs. T. H. Green has gone to Chicago where she will make her home.

Misses Lina and Jessie Fish have been visiting relatives in New York city.

David G. Scott, of Bethlehem, Pa., has been visiting his mother, Mrs. George S. Scott.

Miss Marguaritte King, of Auburn, R. I., has been home with her parents, Mr. and Mrs. Fred King.

Mr and Mrs. George Costello have been spending a few days in New York.

Mr. and Mrs. Trulock Hatheway, of Bridgeport, spent the week-end with the latter's parents, Mr. and Mrs. Charles W. Foote.

The Misses Alice and Josephine Iruba have been visiting friends in Jewett City.

Miss Esther Burns, of Albany, N. Y., spent the week-end with her parents on the Old Mystic road.

Miss Evelyn Hanley, a student at Willimantic Normal school, spent the Easter holidays with her parents, Mr. and Mrs. James Hanley.

Henry Cragan, a student at the Rhode Island State college, was home for the Easter recess.

The April meeting of the Visiting Nurse association was held Monday night at the office of Dr. Leonard.

Etelo Fontanella, of Old Mystic, spent the Easter holidays with his mother in Meriden.

John A. Wheeler has returned from a business trip to New York.

Miss Bruno Carocara, of New London, spent the Easter holidays with her family at Old Mystic.

Mr. and Mrs. Joseph Ravenelle, Mrs. Louis Ravenelle and Leo Ravenelle left early Saturday morning for Philadelphia.

Miss Marguerite Duhaime, a student at the New England Conservatory of Music, came home for the Easter recess to be spent with her parents.

Mr. and Mrs. James Galvin are visiting their son-in-law and daughter, Mr. and Mrs. Louis Nolan, in New Jersey.

Miss Antoinette Morgan, a student at Willimantic Normal school, has been home with her parents, Mr. and Mrs. Harry C. Morgan, of Ledyard.

Ernest Duhaime, a student at Georgetown university, Washington, D. C., is having a vacation of a few days with his parents in Mystic.

MONTVILLE

There were fourteen present at the meeting Thursday afternoon onf the Ladies Aid society of the Union Baptist church when it was entertained by Mrs. Mark T. Furber at her home. The usual business meeting was in order and as this was the annual dollar day, it proved an especially interesting meeting. Refreshments were served by the hostess. Those present were Mrs. A. J. Huggard, Mrs. Ray Woodmansee, Mrs. Everett Chapman, Mrs. Harry C. Bogue, Rev. and Mrs. Edward L. Nield, Mrs. James Sawyer, Mrs. Robert L. Page and son, Robert, Mrs. Laura Chapman, Mrs. Capitola Burgess, Mrs. Harriet E. Furber and Mrs. Mark Furber.

The Montville Pinochle club was entertained Tuesday evening by Mrs. A. W. Avery at her home in Uncasville. The club will meet next week with Mrs. Harry C. Bogue. A very pleasant evening was spent Thursday by the club members when they visited at the Firemen's hall in Quaker Hill.

Mrs. F. Edmnd Rogers, Mrs. Howard E. Rogers, Mrs. Herbert W. Rogers and son, William, visited in Cohanzie, Friday, with Mr. and Mrs. Donald Kenyon.

Mr. and Mrs. Merritt Tooker have returned from Florida where they spent the winter. Mrs. Tooker having visited relatives and friends here recently. They are now at their home in Mystic.

STAFFORD

Mr. and Mrs. Selah Waibridge were in Willimantic last week.

Miss Esther Warren, who has been the guest of Mrs. John Fredette, is now the guest of Mr. and Mrs. E. E. Warren.

Mr. and Mrs. Lewis of Westfield are guests of Mr. and Mrs. Frank Jones.

Miss Ruth Larned of Englewood, N. J., is spending her Easter vacation with her parents, Mr. and Mrs. John Larned.

Claude Barlow has returned to Amherst college after spending ten days' vacation at his home.

Rev. Charles H. Puffer officiated at the funeral of Mrs. Emma Fidelia Moore of Southbridge, Mass., April 1st.

Mrs. Annie Falkner has returned after a trip to California, where she has been visiting friends and relatives.

John Larned of Stafford street is at the Johnson Memorial hospital, where he was operated on for appendicitis.

Mr. and Mrs. Alberton Kibbe and family have moved from New York to the house which they recently purchased from William Rockwell.

Sour Stomach

"Phillips Milk of Magnesia"

Better than Soda

Instead of soda hereafter take a little "Phillips Milk of Magnesia" in water any time for indigestion or sour acid, gassy stomach, and relief will come instantly.

For fifty years genuine "Phillips Milk of Magnesia" has been prescribed by physicians because it overcomes three times as much acid in the stomach as a saturated solution of bicarbonate of soda, leaving the stomach sweet and free from all gases. It neutralizes acid fermentations in the bowels and gently urges the souring waste from the system without purging. Besides, it is more pleasant to take than soda. Insist upon "Phillips." Twenty-five cent bottles any drugstore. "Milk of Magnesia" has been the U. S. Registered Trade Mark of The Charles H. Phillips Chemical Co., and its predecessor Charles H. Phillips since 1875.

THE PORTEOUS & MITCHELL CO.

ANNUAL SPRING SALE

Rose Bushes

35c ea.—3 for $1

All Two-Year Old Stock

On Sale When the Store Opens Today

For years this store has been headquarters for Rose Bushes and this year the Quality and Variety is better than ever. All stock is two years old, in healthy condition and well rooted.

IN THE FOLLOWING VARIETIES

COLUMBIA—A popular American bred rose, in a rich rosy pink, tinged with yellow.

DR. W. VAN FLEET—A beautiful climbing rose, perfectly hardy, in flesh-pink, deepening to rosy-flesh.

DUCHESS OF WELLINGTON — A free flowering rose of intense saffron yellow, stained with crimson.

FRAU KARL DRUSCHKI — Also known as White American Beauty and Snow Queen, an exquisite white rose.

GENERAL JACQUEMINOT — Bright shining crimson, very rich and velvety.

KILLARNEY, WHITE — A beautiful hybrid Tea Rose, in pink.

KILLARNEY PINK — A beautiful hybrid Tea Rose, in pink.

LA FRANCE—Large, double rose, in delicate silvery rose, shaded with coral pink.

LOS ANGELES—One of the finest roses ever introduced, a flame pink, toned with coral.

MRS. JOHN LAING—A free flowering rose of soft satiny pink and very fragrant.

MRS. CALVIN COOLIDGE—A golden yellow rose, deepening into a rich orange yellow.

OLD GOLD—A continuous flowering rose, reddish orange color with coppery red and Apricot shadings.

RADIANCE—A continuous blooming rose in a brilliant rosy carmine shade.

SOUVENIR DE CLAUDIUS PERNET—A vigorous growing rose of striking sunflower yellow.

SOLEIL D' OR—A glorious new rose in deep yellow and delightfully fragrant.

THOUSAND BEAUTIES — The greatest sensation in Climbing Roses, flowers vary in color from rosy cermine to white.

Our Daily Special

ONE DAY ONLY — TUESDAY

UNITED STATES NAVY

Turkish Towels

at 39c each

Regular 59c Value

No housewife ever has too many Bath Towels—especially when it is such an extraordinary value as this "Daily Special." Just 30 dozen (360 Towels) to be sold at this price. They are genuine United States Navy Turkish Towels, size 24x48 (note extra large size) in all white and made with a three-inch hem. United States Navy Towels are noted for their superior quality, absorbency and durability. As quantity is limited we cannot sell more than six (6) to a customer.

No Mail or Telephone Orders.

On Sale Today Only

BURGESS BEDTIME STORIES

A Tail Worth Having

Some tails appear without excuse,
While other tails are put to use.
—Prickly Porky.

Bobby Coon was holding his breath. He didn't realize it, but he was. So was Boomer the Nighthawk. Down below them on the ground was Prickly Porky with his head thrust under a log, where he couldn't see anything. They suspected that he thought he was hidden, just because his head was hidden. Of course, he really was in plain sight. And creeping toward him a step at a time, so as not to make the least teeny-weeny bit of noise, was Old Man Coyote. Old Man Coyote was trying to steal up where he could slip under Prickly Porky and suddenly throw him on his back. If he could do this, he could easily kill Prickly Porky and have a good dinner, for underneath Prickly Porky is quite unprotected.

Old Man Coyote was almost near enough now. So far, there hadn't been a sign that Prickly Porky knew that Old Man Coyote was anywhere about. Bobby Coon and Boomer the Nighthawk knew that Prickly Porky knew, and, knowing this, they couldn't understand why Prickly Porky should have allowed Old Man Coyote to get so near.

And then, without any warning, something happened. Oh, my goodness, yes, something happened! It happened so quickly that at first Bobby Coon and Boomer the Nighthawk, who were looking on, didn't realize what had happened. One instant there below them was Prickly Porky, perfectly quiet, and to one side Old Man Coyote just starting to reach out and slip a paw under Prickly Porky. The next instant there was a sharp yell of pain, and Old Man Coyote actually fell over backward. Then he began to paw at his face and to rub his face on the ground. When he held his head still long enough, Bobby Coon saw that in one side of his face were two or three of Prickly Porky's little spears. Yes, sir, there they were, sticking right in the side of Old Man Coyote's face.

Bobby Coon stared down as if he had never seen Prickly Porky's little spears before. "How under the sun did those get there?" he muttered. "Did Prickly Porky shoot them at Old Man Coyote?"

"What a silly idea!" exclaimed Boomer the Nighthawk. "Of course, he didn't! Didn't you see him slap Old Man Coyote? It's a lucky thing that Old Man Coyote wasn't any nearer. If he had received a good full slap, he would be in trouble now."

CUT HERE

"What are you talking about?" demanded Bobby Coon. "How could he slap Old Man Coyote without taking his head out from under that old log? And he didn't do that, for I've kept watch!"

Boomer chuckled. "You were watching the wrong end, Bobby," said he.

In fact, he was sneaking off in a hurry

"He did his slapping with his tail. Prickly Porky may be slow-moving, but there is nothing slow about the way he flips that tail around. There, look at that!"

Just as Boomer spoke, Prickly Porky flipped his tail from one side to the other. He had heard some leaves rustle and thought that Old Man Coyote might be near enough to be struck. But he wasn't. In fact, he was sneaking off in a hurry, stopping once in a while to rub his face on the ground. He was trying to rub those little spears out.

"He's gone, Prickly Porky!" cried Bobby Coon.

Prickly Porky backed out. "That," said Prickly Porky, "is what shows you what a tail worth having is like. That is what I call a useful tail. It is a fighting tail. Come down here, Bobby, and let me slap you with it."

"No, thank you, Prickly Porky," cried Bobby Coon hurriedly. "I'm satisfied to take your word for it."

(Copyright, 1928, by T. W. Burgess.)

The next story: "Another Useful Tail."

Noses Needn't Shine Any More

when they use this new wonderful French Process Face Powder called MELLO-GLO—keeps that ugly shine away. Women rave over its superior purity and quality. Stays on longer—skin looks like a peach—keeps complexions youthful — prevents large pores. Get a box of MELLO-GLO Face Powder today. Porteous & Mitchell Co.

WHEN YOU WANT to put your business before the public there is no medium better than through the advertising columns of The Bulletin.

POETRY

The Laggard

As down this winding lane I go
My ears are quick, my feet are slow,
For "Stop!" the blackthorn cries to me
And "Stop!" each cloudy sallow-tree.

"Turn, turn again!" the blackthorn cries,
"For wisdom enters at the eyes.
And ts that hurries past these knows
He is not wise as folly goes!"

"Stay!" call the sallows, "do not miss
One golden grain the sunbeams kiss!
We fleet, we fade, and when next year
We come, you may not still be here!"

I look and look, and yet again,
Till down both snow and gold-dust rain,
And of that beauty now no more
I have not garnered half the store!

So swift the sun fulfils his days,
So orderly the bough obeys,
That I, who watched the sticky sheaf,
Now linger for the crackling leaf;

And as a-frost I stand and look
And learn the burnt boughs as a book,
There comes a breeze, a drift of rain,
And the burnt boughs are green again!

Old reaper, waiting at some stile,
Bear back your scythe full many a mile!
Or dose, and stay, and give me grace—
I will not mend my laggard's pace!

—Ianthe Jerrold, in Country Life (London).

Springtide

Today I woke at early morn
To hear the sweetest springlike song.
One little bird sang to his kind
That spring was coming through the wind.

What cared he, if the warming sun
Let fitful clouds its power outrun?
What cared he, if the snow still lay
In patches on a world of gray?

What cared he, if the trees were bare,
And death, alone reigned everywhere?
He sang his song—though none might mind—
That spring is coming through the wind!

—Emma F. Estabrook, in Boston Transcript.

HUMOR OF THE DAY

Father—And did the questions in the examinations bother you?

Son—The questions didn't, but the answers certainly did.—Detroit News.

"How long did it take you to learn skating?"

"Oh, several sittings!"—Answers.

"Why did you send me that alarm clock for a birthday present?"

"Well, you said you liked rings."—Good Hardware.

"What is your worst sin, my child?"

"My vanity—I spend hours before the mirror admiring my beauty."

"That is not vanity—that is imagination."—Nebelspalter, Zurich.

Polite Piano Tuner (making a business call): "If you please, I have come to do the grand."

New Maid (answering the door): "Well, my fine fellow, you can 'op to it. We don't want any of your airs 'ere."—Exchange.

Father—Betty, I'm shocked. Your mother tells me you are engaged to three college boys.

Betty—Oh, well, papa, they are all football players and when the season is over I shall marry the survivor.—Boston Transcript.

Suitor—I seek your daughter's hand in marriage, sir. I love her devotedly and I would suffer deeply if I caused her a moment's sorrow.

Father—You're dead right, young fellow. You sure would suffer. I know that girl.—Life.

A famous musician who had written a "Romeo and Juliet" opera was visiting Stratford and being shown the memorials.

"Shakespeare?" he queried. "Who was Shakespeare?"

"Why," explained his guide, "didn't you set his Romeo and Juliet to music?"

"Oh, now I remember," said the great one. "The librettist."—Tit-Bits.

KALEIDOSCOPE

China issued the oldest known dictionary about 11 centuries B. C.

Silk when first known was so costly that it was sold weight for weight with gold.

Pins have been made for 450 years, but needles have been used for 40 centuries.

We obtain the flavor of anything taken into the mouth chiefly through our sense of smell.

Birds which fly by day see everything a bright reddish orange; night birds see blue and violet.

Toads are sold for five francs a dozen in Paris. They are used by gardeners as insect destroyers.

No picture is hung on the walls of the Louvre, in Paris, until 10 years after the artist has died.

The sun will continue to supply us with heat and light for 150,000,000,000 years, says a French astronomist.

It is said that the atmosphere, if compressed, would make a sea 35 feet deep around the globe.

The fastest-flowing river is the Sutlej, in India. It rises 15,200 feet above sea level and falls 12,000 feet, in 150 miles.

There was a notice at the edge of a pond near Foo Choo, China, which read "Girls are not to be drowned here."

Eight of the olive trees in the historic Garden of Olive, in Jerusalem, are known to be over 1,000 years old.

Asia Minor was the chief opium market until the 12th century. The Chinese obtained the drug in the 13th century.

In 1644 Robert Hooke predicted the telephone and described how, by a distended wire, he had transmitted sound a considerable distance.

Wallpaper came to us from the rich hangings of tapestry and velvet used long ago by the wealthy to cover cracks in the walls and keep out draughts.

Barking dogs are rarely heard at night in Japan. When an uneasy dog disturbs a neighbor and prevents slumber, the owner is fined and imprisoned.

Rheumatic Agony

Can Be Ended

There is absolutely no reason why any one who is constantly subject to attacks of Rheumatism, Neuritis or Gout should go on suffering the terrible torture and awful pain of these dread afflictions. For today any rheumatic sufferer may get amazing and quick relief from the use of Rheuma, a harmless remedy which has proved itself in thousands of cases.

Rheuma will absolutely stop your rheumatic suffering or it will not cost you one penny. If you really want to get rid of those awful stabbing knife-pains—if you really want to drive those dull, grinding, numbing aches out of your system, just step into Lee & Osgood Co. and ask for a bottle of RHEUMA, for they, and druggists everywhere, sell it with a positive guarantee of money back if it does not rid you of all rheumatic torture.

A Bulletin For Sale Advertisement Will Sell It

DIED

PAYNE—In Westerly, R. I., April 7, 1928, Mrs. Billings H. Payne, aged 77, formerly of Norwich.

GIACOMINI—In Brooklyn, N. Y., April 7, 1928, Assunta, wife of Nazzarino Giacomini, formerly of New London, Conn.

AMANTI—In New London, April 7, 1928, Salvatora, wife of Isadora Amanti, aged 26.

WILLIAMS—In New London, April 7, 1928, Irene W., wife of Bertram Williams, formerly of Groton.

BARTLETT—At Grace hospital, New Haven, Conn., April 8, 1928, Harriet Banning, wife of the late Charles G. Bartlett, of Old Lyme.

CHAPMAN—In Mystic (Mason's Island), April 8, 1928, Reuben Tyler Chapman, aged 81.

BORN

MODELO—At Groton, April 8, 1928, a son, to Mr. and Mrs. Bernard Modelo.

AGRIN—At New London, April 8, 1928, a daughter, to Mr. and Mrs. Aaron Agrin.

SLIVEN—In Stonington, April 9, 1928, a daughter, to Mr. and Mrs. Harold Sliven.

ANISEF—In Westerly, R. I., April 6, 1928, a son, to Harry and Anna Prence Anisef.

MARRIED

CRADDOCK-HEFFERNAN—In Westerly, R. I., April 8, 1928, by Rev. Eugene V. Hughes, Nicholas Joseph Craddock and Miss Irene Evelyn Heffernan.

BARRY-COUTURE—In Jewett City, April 9, 1928, by Rev. John J. McCabe, Edward Barry and Miss Dora Couture.

AWIZYC-RYAN—In this city, April 9, 1928, by Rev. William A. Keefe, Joseph Frank Awizyc of 57 Sturtevant avenue, and Miss Helen L. Ryan of 188 Boswell avenue.

LAZNOVSKY-POREDA—In this city, April 9, 1928, by Rev. S. A. Iclek, James Laznovsky of New London and Miss Rose Poreda of 3 Golden street.

BROWN-THOMPSON — In Palm Beach, Fla., March 7, 1928, Arthur Chester Brown of this city and Miss Florence Thompson of Toronto, Canada, formerly of Norwich.

DOUCHER - GUINAN — In this city, April 9, 1923, by Rt. Rev. Msgr. Michael H. May, Joseph A. Boucher of 835 Boswell avenue and Miss Katherine M. Guinan of 21 Oak street.

FUNERAL NOTICES

KENERSON—In Uncasville, Conn., April 8, 1928, Annabel B. Newton, wife of Robert A. Kenerson.
Funeral services will be held at the residence of her parents, Mr. and Mrs. Louis G. Newton, on Wednesday, the 11th inst., at 2:30 p. m. Relatives and friends invited.

FUNERAL DIRECTOR

Church & Allen
16 MAIN STREET
FUNERAL DIRECTORS AND EMBALMERS
Lady Assistant
HENRY E. CHURCH
WM SMITH ALLEN
Telephone 828-3

CUMMINGS & RING
Funeral Directors and Embalmers.
322 Main Street
Phone 238-2 Lady Assistant

Shea & Burke
Funeral Directors
41 Main Street

The Henry Allen & Son Co.
45 MAIN STREET
Funeral Directors and Embalmers
Lady Assistant Telephone 416-2
DAVID H. WILSON

GAGER
FUNERAL DIRECTOR AND EMBALMER
PROMPT SERVICE DAY OR NIGHT

HOURIGAN BROS.
Funeral Directors and Embalmers
Funeral Home, 35 Church Street.
Office, 62 Main St. Branch, Jewett City.

JEWETT CITY

FUNERAL DIRECTOR
Earle E. Gilbert
JEWETT CITY
Phone 158-2

DANIELSON

LOUIS E. KENNEDY
Undertaker and Embalmer
DANIELSON
Special Attention to Every Detail.

PLAINFIELD

F. W. Tillinghast & Sons
UNDERTAKERS AND EMBALMERS
CENTRAL VILLAGE, CONN.
Tel. Moosup 282-2.

WILLIMANTIC

Avery & Van Zandt
Succeeding JAY M. SHEPARD
Established 1870
Funeral Directors, Embalmers
Sixty and Sixty-Two North Street
Willimantic, Conn.

Killourey Bros.
FUNERAL DIRECTORS AND EMBALMERS
96 Union Street, Willimantic, Conn
Phone 290 Lady Assistant

FOR SALE—CATTLE

FOR SALE—Two new milchs, Ayrshires; three springers, 15 yearlings, pure-bred Guernsey bull, 18 months; sound delivery horse, seven years old. Ernest Wood, Wauregan. apr7 2t

FOR SALE—Guernsey bull one year old. Samuel Wibberley, Plainfield, Conn. apr6

FOR SALE—Young new milch cows. R. C. Crouch, Gales Ferry. apr5 4t

A Bulletin Want Advertisement Will Get It

FOR SALE

FOR SALE—Oak dining room set in fine condition; hall rack and bed room set. Call mornings at 291 Washington St. Phone 1134-3. apr10

FOR SALE—$500 down, nice cottage with all improvements; bal. easy terms. Norwich Land Title & Ins. Co., Tel. 2279. apr10 tf

FOR SALE—Iron Ate traction potato sprayer in first class condition. J. Kellogg Hall, Tel. 1351-4. apr10 2t tuth

FOR SALE—100 sheep and lambs; pigs, big and small. On Armstrong's place, Franklin Hill. Phone 32-13. apr10 5t

FOR SALE—Farm of about 20 acres with new house, good barn and other buildings. Especially interesting. Apply to A. G. Burdick, Realtor, Thayer Bldg., Norwich. apr10 5t

FOR SALE—New six-room house with garage, one ten acres land one mile from village, would be suitable for poultry or small farm. Call 127-3 Moosup, or write J. W. Bradford, Plainfield, Conn. apr10 6t

FOR SALE—Buffet; Boehm system orchestra flute. H. Gardner, 28 Orchard St. apr5 3t thsttu

FOR SALE—65-acre farm on state road; buildings in good repair. William M. McNicol, Jewett City, Conn. apr7 tf

FOR SALE—Lot 50x100 in Thamesville section at sacrifice price, good location. Inquire N. Tymcheck, Tel. 2806-13 jan23 tf

FOR SALE—Florida: 10 acres, bungalow; sale or exchange for farm. Best. Apt. 56, 3089 Broadway, New York City.

FOR SALE—Berry Farm; 38 acres in Lisbon. Address Harry Hupp, R. D. 4, Norwich. apr9 6t

FOR SALE—Chickering, Steinway and other high grade pianos slightly used at exceptionally low prices. Steinway, $215; Chickering, $255; other good makes at $88, $95, $78, $85 and up. Easy terms. The Plaut-Cadden Co., Main St., Norwich. apr9 tf

FOR SALE—Store demonstrating Orthophonic Victrolas at radical price reductions; $125 model for $84.50; $165 model $110; $235 model $155; like new in every way. The Plaut-Cadden Co., Main St., Norwich. apr9 tf

FOR SALE—Or exchange for city property, 142-acre farm with stock and tools; on state road, three miles from city. Write Box 34, Bulletin Office. apr4 wdst

FOR SALE—40-acre farm with good house, barn, poultry house; about one mile from state road and bus line; three miles from Jewett City. William M. McNicol, Jewett City, Conn. apr7 tf

FOR SALE—One six-room bungalow and one six-room cottage. On terms. Phone 617-12. George Lambert. apr6 tf

LOKEL BANKER sez Raymond Hill is like writin paper. Its an ink-lined piane. Fine briar pipes, 25c; Helman cigarets, 20 for 15c; playing cards, 25c; Manila cigars, 10 for 25c. Fagan's Smoke Shop. apr5

FOR SALE—Round Oak extension dining table and buffet, $37.50; metal bed, spring and mattress, $15.25; room size Axminster rug, $22; 9x12 felt base rug, $8.85; Royal Standard coal range, $35. Norwich Used Furniture and Antique Exchange, 29-31 Shetucket St. apr5 tf

FOR SALE—Six Sol-Hol oil burning brooders; 52-inch hovers; new last year; $15 each. R. E. Lovell, Canterbury, Conn. apr4

FOR SALE—In Waterford, just below Uncasville, near Power Co. plant, a six-room house; electric lights, splendid well of water, barn and garage; also two building lots. See Frank Spicer, 204 Laurel Hill Ave. Phone 2132. mar30

FOR SALE—No. 1 Julian terrace; house with seven rooms and bath, inclosed porch, two-car garage; ample grounds. Phone 481 mar12 tf

FOR SALE—A seven-room cottage and two acres of land; also a 30-acre farm, one of 60 acres, one of 125 acres and one of 165 acres. Priced right. Burton, No. 744 No Main St. mar5

SILENT GLOW OIL Burners are now guaranteed for five years. E. Rousseau, exclusive agent, 49 Mathewson St., Jewett City. Phone 66. Norwich, Taftville, Occum, Baltic, Plainfield. mar7 tf

FOR SALE—Two-tenement house in Greeneville section for $2,600. Francis D. Donohue, Young's Block. feb22

FOR SALE—At "Pequotsepos," Mystic, six tons of first class hay cut in July. Telephone (evenings) 385, Mystic. feb22

FOR SALE

7 rooms and bath, with all improvements, with garage. Laurel Hill section. Must be sold at once.

Two-apartment house, near city. All improvements, wonderful investment and home. See

Norwich Land Title and Insurance Co.
Tel 2279.

Eighty Acres bordering Mt. Hope river, ½ mile from state road, ten-room colonial house, open fireplaces large stock barn, poultry house, abundance of shed room, a good farm and a pleasing summer home for $3700—$700 leash.
TRYON'S AGENCY
Willimantic, Conn.

FARM FOR SALE—
Pursuant to an order of the Probate Court for the District of Sterling, I will sell at private sale the farm of the late Lillian K. St. John, situated in Town of Sterling, Conn., comprising about 70 acres, with house, barn and outbuildings.
B. W. DANIELSON,
Administrator.
Moosup, Conn.

FOR SALE
A very choice 8-room house; all modern improvements throughout; very desirably located on West Town St., Norwich Town. Will be sold on easy terms and low price.
JOHN A. MORAN
Real Estate Broker

FOR SALE—RADIOS

FOR SALE—Magnavox radio model 10 less accessories; $20. Hanover-Curland Co., 24 Franklin St. apr4 tf

FOR SALE—Freed-Eisemann—FE15—5 tubes complete; electrified; value $195. A bargain at $45. Hanover-Curland Co., 24 Franklin St. apr4 tf

45 VOLT "B" BATTERIES $8.25; heavy duty $3.25; UX tubes $1.25. Anderson's, 110 N. Main St. jan28 tf

WILBUR RADIO SERVICE. Sets accessories and service of the better kind 315 Main St. Day phone 505, night phone 1424-15 jan28 tf

LOST AND FOUND

FOUND—An auto robe on grounds of No. 9 Julian terrace. Owner prove property and pay for advertisement.

LOST—In Montville, light-colored deehorned Jersey cow. Finder please notify William C. Young, Norwich, R. F. D. No. 7. Tel. 1197-2. apr9 3t

LOST—A sum of money between Spencer Shoe store and Greeneville Sat. night. Reward if returned to this office.

FOR SALE—HORSES

WORK HORSES FOR SALE—Inquire Baltic Mills, Baltic, Conn.

FOR SALE—A nice gray mare have no use for, will trade for anything for same value. Fred Smith, Norwich Town, Conn. Near Occum R. F. D. 3, Box 117. apr3 3t

A Bulletin To Let Advertisement Will Rent It

TO RENT

TO RENT—Bungalow, four rooms and bath, all improvements; on car line; $25 per month. Norwich Land Title & Ins. Co. Tel. 2279. apr10 tf

TO RENT—Furnished room in private family. Phone 2737. apr10 3t

TO RENT—Main floor apartment, four rooms and bath; suitable for doctor. Mrs. Gillan, 351 Main St. apr10 3t

FOR RENT—Five-room tenement; modern improvements. Call at 409 West Main St. apr9

TO RENT—From May 1, small store; reasonable rent. Inquire Casper Graff, 312 Main St. apr9 tf

TO RENT—Desirable cottage on Nelson place. Phone 2594-W. apr9 tf

TO RENT—Six rooms with all improvements. No. 20 Winchester St. apr7 4t

TO RENT — Large furnished front room, set bowl; for gentlemen. Tel. 307-4, 124 McKinley Ave.

FOR RENT—Four rooms and bath; steam, shade, sun parlor, garage; stove and gas range installed. 306 West Main St. Phone 321-2. apr7 tf

FOR RENT—Up-to-date good store, 74 North Main St. See A. V. Covello, 198 Cliff St.

TO RENT—Four rooms and bath; improvements. Garage and garden if desired. 102 Roath St.

TO RENT—Six-room apartment, all modern improvements; with or without garage. Call 1233-5. apr4

TO RENT—Private, furnished apartments, two and three rooms and bath. 327 Main St. mar31

TO RENT—Three rooms for light housekeeping. Inquire 27 McKinley Ave. mar31 tf

TO RENT—Two furnished rooms; light housekeeping. 30 Grove St. mar31 tf

TO RENT—Two rooms furnished for light housekeeping. 27 Division St. mar31

TO RENT—Garage for two cars, in Durkee lane. Inquire at the Bulletin office. mar26 tf

TO RENT—For the season, furnished cottages at Wintergreen Point; electric lights, nice piazzas, rowboats, etc.; very reasonable. Inquire Miss Moore at The Bulletin Office or see Mr. Glady on the premises.

TO RENT—Modern apartment; heat and hot water furnished; fine location. 50 Broad St. Inquire Hanover-Curland Co. mar13 tf

TO RENT—Apartment with or without garage at 115 River Ave. Apply to H. A. Wolf, 161 Main St. mar12 tf

TO RENT—Fine seven-room apartment, 77 Church St.; also one of six rooms, heated, 326 Main St. Tel. 896-3. mar 7

FOR RENT—Twelve-room house on Durkee Lane. Suitable for rooming house or can be converted to business purposes. Apply at Bulletin Office. dec26 tf

TO RENT—Basement at 65 Franklin St. Suitable for most any kind of business. Inquire at Bulletin Office. dec26 tf

FOR RENT—Three rooms, steam heat, bath, garage; also six-room apartment. Phone 259. dec6 tf

FOR RENT—Apartment, 368 Washington St. Tel. 626 ring 3. feb25 tf

TO RENT—Five rooms and bath all modern improvements. Apply 33 Spalding street. Telephone 2351 jan17 tf

FOR RENT—Apartment on Church St. All modern improvements. Apply The Plaut-Cadden Co. Phone 800. dec31 tf

FOR RENT
Spacious Quarters Suitable for Lodge or Club
The third floor quarters at 142 Main St., formerly occupied by the Veterans of Foreign Wars. Apply at
The Plaut-Cadden Co.

WANTED — Female

WANTED—Woman for light housework in family of three adults; includes cooking two meals week days, one Sundays; live at home. Answer Box 42. Give wages expected. apr10 tuth

WANTED—Five women canvassers; money making proposition. Inquire Interstate Furniture Co. apr10 3t

WANTED—Position as companion and housekeeper to elderly people or couple, by middle-aged woman wanting home rather than high wages. Write Box 432, Bulletin. apr10 2t

WANTED—A stenographer. A steady position offered with opportunity for advancement. State age and salary expected. Write Box S. S., Bulletin. apr9 2t

WANTED—Woman to do cooking and light housecleaning; references required. Phone Sharpe 158.

WANTED — Middle-aged woman as companion and housekeeper for an elderly lady during the summer months. Will consider application from sisters, mother and adult daughter or two friends. Light duty and generous pay in a nice location not far from Willimantic. Send in your name and address for an interview when full details will be given. Write Companion, Bulletin. apr4 6t

WANTED
Two Fancy Ironers at
TROY LAUNDRY
282 Franklin Street

WANTED
Fancy Hand Ironer at Once
GREGSON'S
Cleaning and Dyeing.

COAL AND WOOD

FOR SALE—Seasoned hard wood, $9 and $5 per load delivered. O. H. Main Phone 489. no12

FOR SALE—Wood, slabs, kindling. Prices reduced. H. E. Beard & Son, The Old Homestead Farm. Tel. 615-4. apr5 6t

FOR SALE—Coal, seasoned wood and kindling, delivered anywhere. R. Shapiro, Willow St. Phone 504 or 1283-4.

FOR SALE—Slabwood in stove lengths $8 a cord, half cord $4.50. Hardwood in stove lengths $10 a cord or $6.50 a half cord. Delivered anywhere in city or Taftville and Baltic. Phone 1098-2. Charles S. Brown, Yantic. Prompt delivery. dec26 tf

FOX'S WOOD YARD—Hard wood, $5 per load, match boxes given away free; 7 baskets for $1.00. Phone 779 feb20

FOR SALE—Hard wood and slabs. Will deliver $3, $4 and $5 loads. John R. Lyman. Tel. 2617-W or 2905-W. jan31 tf

FOR SALE—50 acres of cord wood. Box 329 P. O. Willimantic, Conn. W. Kelley. jan31 tf

HARD WOOD FOR SALE
SELECTED HARD WOOD, sawed according to order. Full measure guaranteed.
HARRY B. FORD
Disco Building Phone 80.

A Bulletin For Sale Advertisement Will Sell It

FOR SALE—Automobiles

FOR SALE—1927 Nash sedan, Ambassador; like new, low mileage. Open sunlars. Bouse Motor Sales, 365 Main St., Willimantic. mar31 tf

Plainfield, Conn.
Hudson and Essex Service
Overhauling and Repair Work of All Kinds.
Auto and Radio Battery Repairing. Tops, Curtains and Seat Covering.
Manager, Leo Farland.

At Studebaker's
1924 Studebaker Special Sedan
1923 Studebaker Special Coupe
1925 Studebaker Standard Coach
1925 Hudson 5 Passenger Sedan
1927 Dodge Sedan
1922 Durant Touring
1924 Jewett Touring
USED CARS SOLD UNDER STUDEBAKER USED CAR PLEDGE
T. N. M. LATHROP, Inc.
64-66 North Main St., Norwich, Conn.

1926 Ford Ton Truck—Express body and canopy top $200
1924 Fordor Sedan $150
1924 Ford Coupe $125
2 1922 Ford Coupes, each .... $ 75
1924 Buick 4-Cylinder Touring Car $200
1924 Jewett Touring $125
O. C. Wolfe, Inc.
The Only Authorized Ford Dealer in Norwich.
394 North Main St. Phone 3200

POULTRY AND PET STOCK

HALL'S CHICKS—From New England accredited breeders. Reds, Barred Rocks, White Wyandottes, Leghorns. Weekly hatches. Free circular. Also chicks one to four weeks old. Hall Bros. Phone 645-5, Wallingford, Conn. apr10

FELLOWS BROTHERS' S. C. R. I. Red baby chicks have vigor and vitality. All chicks we hatch are from eggs laid on our farm by our high producing strain of hens. These hens are accredited free of bacillary white diarrhea. No case of bacillary white diarrhea has been found on our plant during the seven years we have been testing. Catalogue on request. Fellows Brothers, Norwich Town, Conn. jan17 tf

FOR SALE—Order your R. I. Red baby chicks now for May delivery; also hatching eggs from state tested stocks. R. S. Stott, Plain Hill. apr3 6t tuthst

ATHLO-FARMS—S. C. R. I. Red Chicks combining color, weight, health and rapid development to productivity of large eggs. What more can you ask. Give them a trial. Write to us for our circular and prices and do it now, quantity limited. Athlo-Farms, Pomfret Center, Conn. feb4 tf

FOR SALE—R. I. Red baby chicks and hatching eggs from state tested accredited stock. H. J. Larkham, Phone 463-12 jan31 6tt

WANTED—To buy native eggs; highest cash prices paid. Bell Bros. Tel 3061. mar30 tf

FOR SALE—R. I. Red and White Leghorn baby chicks. Hatched from hen breeders that are free from disease, bred to lay. We are offering special discounts after May 1st for orders received right away. Prices as low as 14 cents. Circular and prices on request. Squaw Rocks Poultry Farm, Danielson, Conn. Tel. 22-4. mar29

WANTED—All kinds of poultry; will call anywhere, highest prices paid. Joseph Horn, Tel. 1501, Willimantic. jan31 tf

CHICKS—From heavy laying free range flock. R. I. Reds and White Leghorns, state tested. Custom hatching. Paul Jansen, Mansfield Center, Conn.

BABY CHICKS
BEST LOCAL STOCK
BUCKEYE BROODERS
POULTRY AND PET SUPPLIES
Hatchery, East Hartford.
CLARK'S PET SHOP
50 SHETUCKET ST., NORWICH.

AUCTIONS

AUCTION NOTICE
By Witter Bros., Auctioneers. Herman Frink's annual spring sale will take place at his farm located on Ekonk Hill, Conn., on Saturday, April 14, at 12 o'clock noon: This sale will contain 40 head of cattle of the usual high grade quality which Mr. Frink has the reputation of handling and will consist principally of new milkers, forward springers, heifers, beef cows, bulls and calves. Sale rain or shine. Lunch at noon. apr10

AUCTION NOTICE
By Witter Bros., Auctioneers, Office 42 Main St., Danielson, Conn. We will sell for Mr. Abe Merski on Friday, April 13, at 10 o'clock a. m., rain or shine, at his farm, known as the Holmes place, located on Fitch Hill road, about 1 1-2 miles west from Trading Cove, and about 1 mile north from Montville Center, 10 first class dairy cows, several of which will freshen by June 1st, 1 horse, a complete set of new farm implements, including a Fordson tractor and plow, also many other articles. The farm of about 52 acres, with a complete set of buildings thereon, will be offered for sale at 1 o'clock p. m. Part mortgage, part cash; $500 necessary at time of sale. Please remember we sell rain or shine.

HORSE AUCTION
Wednesday, April 11, at 10:30 A. M., Rain or Shine
At the Norwich Fair Grounds
Norwich, Conn.
40 Iowa Farm and Draft Horses in matched teams and single horses, all colors, sizes and weights. I have a horse for every job. Every horse will be sold for the highest bid under an ironclad guarantee. Private sales 3 days before Auction.
My Motto: Sell Horses Regardless of Cost or Value. Be Here!
Edward P. Hamilton, Auctioneer.
New England's Leading Horseman

FOR SALE—Musical Instruments

FOR SALE—Pianos at $49-$89-$110. New player-pianos $287 up during our Alteration Sale. Hanover-Curland Co. 24 Franklin St.

WHEN YOU WANT to put your business before the public there is no medium better than through the advertising columns of The Bulletin.

A Bulletin Want Advertisement Will Get It

WANTED—Miscellaneous

WANTED—To transport a load from Norwich or vicinity to New York or New Jersey on April 16. J. N. Manning, Tel. Leb. 105. apr10 2t

ROOM WANTED—Between West Main St. and Gardner's Lake. Must have electricity and be close to bath. Box 82, Bulletin Office. apr10

LOUIS D. WARD—Antiques and second-hand furniture. 4-6 Main St., Breed hall bldg. Tel 1832 Norwich. tuthp

WANTED—Gardens to plow and general teaming. Wm. S. Ladd. Phone 3293-J. apr7 3t

WEALTHY, pleasing sweethearts for all. Writ Fern Grey, Station B, Cleveland, Obi (stamp). mar28

WANTED—Second-hand antique furniture. Best prices paid. A. Bruckner, 109 Franklin St. Phone 559.

CALL 617-2 for upholstering, crating, carpet and linoleum laying. jan23 tf

WANTED—On presenting this ad we will tap and heel men's, ladies', or boys' shoes with Plymouth composition double-wear taps and rubber heels at $1.35. Goldblatt's Shoe Store 147 Franklin St., Norwich, Conn. jan23 tf

MIRRORS resilvered and glass for every purpose. Norwich Glass Co., 6 Bath St. Tel. 2463. jan23 tf

WANTED—Highest cash prices paid for second hand furniture, household goods, antiques, store fixtures and tools. Try me before selling. N. Weisinger, 28 Market St. Phone 2152. jan23 tf

WANTED—Your sewing machine repairing. Perfect workmanship. Price reasonable. Prompt service. R. S. Stephenson 426 Boswell avenue Norwich, Conn., Phone 2783-5. jan23 tf

WANTED — Male

WANTED—Broad silk weavers; new mill, Shannock, R. I. Columbia Narrow Fabric Co. apr9 4t

SALESMEN WANTED—Can make $50 to $100 a week. Experience not necessary, but drones need not apply. Call 314 Thayer Bldg., 8 to 8:30 mornings. apr10 3t

WANTED—Steady man on dairy farm. Good milker and teamster. J. P. Duffy. Tel. Lebanon, 28-12.

WANTED—Young, single white man for general farm work; must be neat, no booze or tobacco, thoroughly competent and willing to milk, use team for ploughing, mowing, etc.; able to drive truck and peddle milk if necessary. First class treatment, first class wages to first class man. Send reply with reference to Farmer, Norwich Bulletin. apr9 3t

WANTED—Salesmen to sell roofing to consumer. Good opportunity for the right men. Nu-Art Tile Roofing Co., 382 Main St. apr9 3t

WANTED—Work as painter, shingler, tinsmith, roofer and general repairer; minimum price. 625 North Main St. Call 799. John Kocel.

WANTED—Gardener for private place in city. Write stating experience, age and wages, to Box 555, Bulletin.

WANTED—Two good farm hands; must be good milkers and all around good men. Apply Riverhead Farm, Old Mystic. apr5

WANTED—Man with motorcycle for delivery service a few hours every day. Address Box C, Norwich, Conn., or inquire Willimantic Branch Office of The Bulletin. Particulars may be learned at The Bulletin Office, Norwich. apr3 3t

LEGAL NOTICES

Democratic Caucus

The Democratic electors of the Town of Griswold, Conn., are hereby notified and warned to meet in caucus at the Town Hall in Jewett City on Friday, April 13, 1928, at 8 p. m., for the purpose of electing delegates to the State Convention in Hartford, Conn., on May 2 and 3, 1928, and for any other business proper to come before said Caucus.
Dated at Griswold, Conn., this 10th day of April, 1928.
Per order of the Democratic Town Committee,
MICHAEL E. SHEA,
Chairman.

AT A COURT OF PROBATE HELD at Norwich, within and for the District of Norwich, on the 9th day of April, A. D. 1928.
Present, NELSON J. AYLING, Judge.
Estate of Sarah J. Moffitt, late of Norwich, in said District, deceased.
Dwight L. Underwood, of Norwich, Conn., appeared in Court and filed a petition praying, for the reasons therein set forth, that an instrument purporting to be the last will and testament of said decedent, be admitted to probate.
Whereupon, it is Ordered, That said petition be heard and determined at the Probate Court Room in the City of Norwich, in said District, on the 18th day of April, A. D. 1928, at 4 o'clock in the afternoon, and that notice of the pendency of said petition, and of said hearing thereon, be given by the publication of this order one time in some newspaper having a circulation in said District at least three days prior to the date of said hearing, and that return be made to this Court.
NELSON J. AYLING, Judge.
The above and foregoing is a true copy of record.
Attest, HELEN M. DRESCHER, Clerk.

AT A COURT OF PROBATE HELD at Lebanon, within and for the District of Lebanon, on the 7th day of April, A. D. 1928.
Present, GEORGE E. BRIGGS, Judge.
Trust estate of William Taylor of Lebanon in said District, deceased.
The Trustee exhibited his annual account with said estate to this Court for allowance; Whereupon it is
Ordered, That the 28th day of April, A. D. 1928, at ten (10) o'clock in the forenoon, at the Probate Court in Lebanon, be, and the same is, assigned for hearing the same. And the said Trustee is directed to give notice thereof by publishing this order once in some newspaper having a circulation in this Probate District at least five (5) days prior to the day assigned for said hearing, and due return make to this Court.
GEORGE E. BRIGGS,
Judge of Probate, District of Lebanon.

Business Notices.

AUTOMOBILE ASSESSORIES

Overhauling
Repair Work
of All Kinds
AUTOMOBILES, CARRIAGES, WAGONS TRUCKS and CARTS
Mechanical Repairs, Painting, Trimming, Upholstering and Wood Work.
Blacksmithing in All Its Branches.
SCOTT & CLARK CORPORATION
607 to 615 NORTH MAIN ST.

WHEN YOU WANT to put your business before the public there is no medium better than through the advertising columns of The Bulletin.

A Bulletin For Sale Advertisement Will Sell It

ANSWERS TO "WHAT DO YOU KNOW"
(Questions on Page Four)

Answers.
1—Of Central Village.
2—In 1854.
3—West Killingly.
4—Rufus W. Marshall.
5—April 11, 1909.
6—In 1842.
7—In October, 1710.
8—Austin.

Business Notices.

ARTESIAN WELLS

WATER! WATER! WATER!
Have your well drilled by a firm using the latest methods. Have that well casing cemented in the solid rock and stop drainage and surface water. If we do not drill your well, we both lose. No job is too big or too small for us.
TRASK ARTESIAN WELL CO.
NORWICH, CONN.

CASTINGS

CASTINGS
Grey Iron and Semi-Steel Castings
— Also —
Pattern Making and Machine Work.
Daily Trucking Service Between Norwich, New London and Vicinity.
BABCOCK PRINTING PRESS MFG. CO.,
NEW LONDON, CONN.
Dial Tel. 5311.

CONTRACTORS

JAMES FUSIGNARO — Contractor. Excavating and mason work; sidewalks and sewers. 123 Oakridge St.

T. M. KENDALL
Contractor and Builder
Phone 48-2, Norwich

P. F. SWEENEY
GENERAL CONTRACTOR and BUILDER
25 Chestnut Street.

ELECTRICAL CONTRACTORS

The Norwich Electric Co.
ELECTRICAL CONTRACTORS

42-44 Franklin Street
Phone Day or Night
143-2794 or 2745

CHIMNEY CONTRACTORS

Chimney Contractors
Chimney Work of All Kinds. Cleaning a Specialty
The Norwich Chimney Cleaning and Repairing Co.
Phone 1317 267 North Main St.

DENTISTS

Dr. D. J. Coyle
Dentist
Sellas Building
Franklin Square

PLUMBING

T. F. BURNS
91 Franklin Street Norwich, Conn.

PRINTING

BULLETIN and RECORD job department now at Bulletin Office. Call 35-2.

INSURANCE

J. L. LATHROP & SONS
Insurance of All Kinds
28 Shetucket Street

AUTOMOBILE INSURANCE
J. A. CUNNINGHAM
Thayer Building

MACHINISTS

BARBER'S MACHINE SHOP, L. and A. P. Guertin proprietors, 23-25 Chestnut St. Tel. 3142. Does all kinds of machine and general repair work promptly day or night. jan28 tf

MUSIC

ERNEST E. BULLARD
Teacher of the Violin
Phone 562
Bliss Place
I Have a Few Outfits to Lend

WHEN YOU WANT to put your business before the public there is no medium better than through the advertising columns of The Bulletin.

NOANK

The Hammer nine ball-teasers, Saturday afternoon, played the West View Eagles, at Dunn field, before 100 fans. It did not look like a good day for baseball, as fog was hanging over the village in the morning. But the sun came out and it proved a great afternoon for the battle. For Hammer nine team, Lefty Bennett pitched and Snappy Phelps was catch. For West View Eagles, Spit-ball Bogue was pitcher and Midget Pray catch. The fans sat back for a pitching battle. The Hammer nine was playing with overalls on, for the new suits were sent to Norwalk instead of to Noank. The West View team had white suits with an eagle on the shirts. In the fifth inning, with three men on bases, Big Gene White, second baseman for the Eagles, caught the out drop of Lefty Bennett and sent it flying high for center field wall; but Speed Mallory, a fellow who can cover more ground than the other two fielders started after the ball. It seemed that Mallory was running for five minutes. But as the ball was going over the wall, with his left hand he caught the ball, which was good for a home run. That saved the game for a while and to fans gave him a big ovation. Umpire Fitzgerald put Billie Trant, Jr. the right fielder for West View, out of the game for kicking over strikes; also he was led off the field by Special Officer Nell Robertson, still disputing. His place was taken by Robert Tooker, a fast boy from Pennsylvania. Then the play was on again and the score was 0 to 0, for both pitchers were in middle-season form and Lefty Bennett did not let a Hammer nine man reach third. He was getting good backing, while Spit-ball Bogue had the carpenters sawing the air and they got only three hits from him. When the lucky seventh inning came with the Hammers at bat, Flash McDonald got a hit and Manager Paul Sullivan, with two balls on him, sent the ball for a three-base hit for the first score of the game. But the Eagles did not do anything in their half of the seventh; the game was called at the end of the seventh inning with Hammer nine team the winner, 1 to 0. The Eagles' team had to catch the 5 o'clock train for Lowell, Mass., where they were to play two games Sunday with the Acorn team.

Charles Ellis spent a day in New Haven with friends recently.

Robert Wilcox, of Middletown, spent the week-end in the village.

R. Murphy has returned to his home in Middletown, after a visit of a few days in Noank.

Mrs. Lester Smith was in New Haven on Easter Sunday.

Easter Sunday in the village was fine; but when the people got up in the morning and found it foggy, the girls thought it was going to rain and they would have to leave off their Easter hats and new coats, while the young sports were not risking to wear new soft hats or a black derby and a gray suit. When the sun came out it let everybody know that the parade of styles would take place on East Main street. The march was up Pearl street, down Smith avenue, then to Church street and back to the waiting room. A number of the girls had green or red hats, making a gay showing. The young sports had Easter flowers on their coats.

Elihu Rathbun, of Suffield Prep. school, is home on a week's vacation.

Rodney Campbell, of Fishers Island, has been home on a short visit.

The news was received in the village Saturday morning from Norwich of the death of Lyman L. Chapman, who was well known to all at Groton Long Point. He owned a cottage on the boardwalk which was named "Ledyard." He has spent several seasons at the Point. Each evening, with his dog, he would take a walk, always speaking pleasantly to the Noank people, making many friends, or he would come in his sedan, driving through the village, when people would say, "Mr. Chapman is in town again." Only two weeks ago he was down to the Point, looking over his cottage for the summer.

Fred Phillips, of East Hartford, was a caller on his parents, Mr. and Mrs. Henry Phillips, Sunday.

Miss Eleanor Tyron has entered Charles Lamphere's paint shop in Mystic as bookkeeper.

Miss Edith Rollins is in Springfield, to visit her brother, John Rollins.

Frank Murray, of Lawrence, Mass., is spending a few days with his uncle, Roy Abate.

Charles Davis, of Center Groton, was a recent caller in the village.

Edward Babcock, of Groton Long Point, went to Plainfield for a week-end visit.

A Bulletin For Sale Advertisement Will Sell It

Business Notices.

MERCHANT TAILORS

S. P. KEPPLER & SONS
FINE TAILORS
Established in 1863
Having just returned from the Merchant Tailor Designs Style Show, I am well prepared to serve your needs for Spring Clothes.
G. A. KEPPLER.

MONEY TO LOAN

LOANS
On Household Furniture or Guaranteed Notes.
New England Equity Corp.
Phone 1470
Members of Chamber of Commerce
Room 306, Thayer Bldg.

TREES AND SHRUBS

Fruit, Ornamental Trees and Shrubs
MAILLEWOOD NURSERY CO.
East Great Plain Tel. 986-7

TRUCKING

C. D. JOSLYN. Phone 1583-3—Teaming, auto trucking; boilers and heavy machinery moving a specialty. Vans for local and long distance moving. mar13 tf

CALL 797 FOR
Local and Long Distance Moving
W. F. CONGDON, 80 Chestnut St.

Long Distance Moving and Expressing. Zimmerman, 17 Boswell Ave. Tel 1341.

ARTHUR H. LATHROP
Auto trucking — teaming and expressing. Furniture and Piano Moving. Established 1872 Telephone 175

TREES TO CUT

T. J. CONNELLY—Tree cutter and remover, 56 Boswell Ave. jan23 tf

NEW LONDON WOMAN SOLD BOOZE— GETS FINE OF TWICE $200 AND COSTS

(Special to The Bulletin.)

NEW LONDON, April 9—Mrs. Matrona Rotsko, 137 North Bank street, proprietress of a small store, was in police court today, charged with violation of the liquor law on two counts. She pleaded not guilty, but on the evidence introduced by several police officers, Judge S. Victor Prince found the accused guilty and imposed a fine of $200 and costs on each of two counts. Mrs. Rotsko, who had been convicted once before for violation of the liquor law, had been complained against several times of late and Saturday Judge Prince issued a search warrant that the woman could be punished, provided liquor was found in her store or home. Detective Sergeants Nelson Smith and John Cavanaugh and Acting Sergeant William Grebam and Patrolmen Clarence Wells and George Perkins, under a pile of wood in the cellar, found three burlap bags which contained five gallons of alcohol and ten gallons of home-made whiskey. The liquor was seized as evidence against the woman. After Mrs. Rotsko had been released upon furnishing a surety on her bond of $1,000, she returned to police headquarters, stating that the liquor the police found in her cellar was placed there without her knowledge or consent and that she did not know that the liquor was stored there until the search by the police revealed its existence.

Mrs. Pedro Santax, of 43 Bank street; Miss Pauline Sankow, Lyme; Mrs. Herman Beckwith, Niantic; Mrs. Eugene Gardner, Groton; Mrs. Emma Beckwith, Waterford; Mrs. Roy Crandall, Groton; John Pottle, 8 Starr street, and Oscar Walker, Waterford, patients at Lawrence-Memorial hospital, were discharged Sunday and today.

Irene W., wife of Bertram Williams, of 59 Granite street, died Saturday night at Lawrence-Memorial hospital. The funeral was held this afternoon at 1 o'clock at the Williams' residence, the services being conducted by Rev. Mr. Ward. The body was forwarded to Halifax, N. S., where burial will take place.

Mrs. Salvatore Amanti, 26, wife of Isadore Amanti, died Saturday night at her residence, 94 Williams street, death resulting from pneumonia, which developed when Mrs. Amanti was recovering after three weeks' illness with typhoid fever. Besides her husband, Mrs. Amanti is survived by her mother, Mrs. Lena Impelliteri; a daughter, Frances; three sons, Milton, Joseph and Salvatore Amanti; three brothers, Salvatore, Thomas and Anthony Impelliteri, of Brooklyn, N. Y., and two sisters, Miss Jennie Impelliteri, of this city, and Mrs. Dominic Buffanenti, of Brooklyn.

Mrs. Assunta Giacomini, wife of Nazzarina Giacomini, formerly of New London, died at her residence, in Brooklyn, N. Y., Saturday, in which city Mrs. Giacomini and her family had resided but two years. Besides her husband, Mrs. Giacomini is survived by three daughters, Mrs. Santo Ferro, of this city, Mrs. Attilio Badolli and Mrs. Rose Serrini, Brooklyn. A son, Leo Giacomini, of Brooklyn, also survives.

The funeral of John P. Maloney was held this morning at 9 o'clock at St. Mary's Star of the Sea church and was attended by a large gathering of mourners. The high mass of requiem was sung by Rev. George Clark. As a waiting hymn, Edward P. Murray sang "There's a Beautiful Land on High." The bearers were John Tansey, Christopher S. Barry, Alexander McDonald, Gustav Neumann, Barney Tansey and William McGuinness. Burial was in St. Mary's cemetery.

Samuel Killingworth, United States Coast Guard academy, was charged, in the city court, with intoxication and breach of the peace, but he was shown leniency, for he was allowed to go back to the academy under guard, for punishment by the military authorities. Killingworth was making a nuisance of himself on State street Saturday night, when he was arrested by Patrolman Lewis Wheeler. After Killingworth was locked up he succeeded in smashing the lock on his cell door and before he was turned over to a guard he was compelled to pay $4.90 for the repair of the lock.

The charge of a "Peeping Tom" against Stanley Wheaton, 16, of 112 Thames street, Groton, was nolled. Wheaton was in New London Saturday night and about 10:30 o'clock he went to the rear of the residence of Charles Harrold, 29 Cottage street, where he peered through a window. Wheaton's position at the window became known to Harrold, who went to the yard and, finding Wheaton there, made the latter accompany him to police headquarters, where he was delivered to Desk Sergeant Timothy Sullivan. Wheaton was locked up, but during the evening his father qualified as surety on his son's bond of $50.

George L. Ney, 13 Hobron street, a weaver, was charged with intoxication and breach of the peace. The charge was nolled. Ney was arrested Saturday night when Mrs. Ney complained to Patrolman Harry Watterson that her husband was at his home intoxicated and creating a disturbance. Officer Watterson went to the Ney house and arrested the man.

Francis Gargano, 464 Vauxhall street, charged with intoxication and breach of the peace, obtained his freedom, for judgment was suspended. He was arrested Saturday night on North Bank street where he created a disturbance.

John Mulcahey, 16 Tilley street, was charged with breach of the peace, but the case was continued to next Saturday. Mulcahey was walking on Howard street Saturday afternoon and when in front of the residence of Mrs. Charles Sizer, 118, it is claimed that Mulcahey struck and knocked down Mrs. Sizer's little girl, when the child, in playing, ran in front of the pedestrian.

Robert Tetreault, 118 Vauxhall street, was charged with violation of the state motor vehicle law in driving past intersecting streets without reducing speed or giving a signal. He was fined $10. Tetreault was detected in his act of law violation this morning and was arrested in time to be presented in court.

The continued case of Leslie Hewitt, 79 Phillips street, charged with reckless driving, was again continued, this time to the 23rd inst. Hewitt was driving his automobile on Main street a month ago when it struck Thomas Dombroski, 10, of 30 Potter street, the child sustaining a fractured skull. He is still a patient at Lawrence-Memorial hospital, where for a week it was believed that the boy would die. His condition has improved to such an extent that it is believed he will be able to leave the hospital before the date of the continuance of Hewitt's case.

The continued case of Thomas Connelly, charged with intoxication, it being an aggravated case, resulted in Connelly being fined $10, but execution of the sentence was suspended a year. Connelly was arrested on Green street a week ago.

The continued case of Leon Holloway, 51 Alewife avenue, Ocean Beach, charged with breach of the peace, was nolled. Holloway was arrested a week ago when Officer Albert Iverson, off duty, detected a woman running from a house and only partially clad. When the officer intercepted the woman, she declared that she was fleeing from her husband, who had beaten her. Officer Iverson accompanied the woman back home and arrested Holloway. The next day, Mrs. Holloway said that she did not desire to appear as a witness against her husband, so the case was continued to today, that a further investigation could be made. Prosecuting Attorney Daniel M. Cronin recommended a nolle today, which was allowed.

Ray P. Geer, of Waterford, was charged with violation of the state motor vehicle law in driving without a license and was fined $3.

William Lindberg, of Mystic, charged with driving without a license, was arrested Saturday. When he failed to present himself in court today his bond of $3 was declared forfeited.

Lewis Allen, 18 Alger street, charged with violation of the city's parking ordinance in parking overtime on Masonic street Saturday, failed to appear and his bond of $3 was forfeited.

John Leitkowsky, 22 Lincoln avenue, charged with parking overtime on State street, failed to present himself in court and his bond of $3 was forfeited also.

All of the other cases heard were for intoxication and in some cases minimum fines were imposed or suspensions of judgment given. In one instance a man who has been arrested 16 times for this offense was sentenced to jail for 30 days.

COUNCIL AWARDS CONTRACT TO IMMICH CO., MERIDEN

(Special to The Bulletin.)

NEW LONDON, April 9—A special meeting of the city council was held in the municipal building this afternoon at 5 o'clock for the purpose of taking action on matters that required early attention. The meeting was attended by all the council members excepting Councilor Edward L. Streeter, who is confined to his home by illness. The principal business transacted was the fixing of the rate which will defray the expenses of the city for the fiscal year, 1927-1928 and that rate was set at 30 mills. The councilors also ratified the expenditures of $104,500 for the repair of Bank, Jay and Williams streets, the contract for the work, which comprises the construction of new street, to Henry Immich Construction company, of Meriden. The Bank street pavement will be of Meyer brick, while the pavement of the other two streets will be of concrete. Mr. Immich is a former resident of New London, having resided here until about 20 years ago. His bid was the lowest of several which were opened at the office of the city purchasing agent a few days ago.

WENT TO SEE SICK WIFE, ARRESTED FOR SPEEDING

(Special to The Bulletin.)

NEW LONDON, April 9—Joseph L. Casio, 50 Mountain avenue, was arrested this evening by Automobile Patrol Officer Clarence Martin, charged with violation of the state motor vehicle laws in passing intersecting streets without reducing speed or sounding a signal. He was ordered to appear in the police court tomorrow morning. Casio had been to Lawrence-Memorial hospital to visit his wife, who is a patient there, and was hurrying back to his work. When he drove through Montauk avenue, he disregarded automobile laws and was detected doing so by the officer, who arrested him.

A Packard sedan, carrying Massachusetts registration 300-154, was stolen in Springfield, Mass., tonight, and the police of New London and the state police have been requested to be on the lookout for the car.

A drive against autoists who persist in passing standing street cars is to be started in the borough of Groton, according to an announcement given out by Prosecutor Harry C. Brogan and Captain Andrew F. McCarthy, of the Groton police department. Considerable difficulty has been experienced recently by members of the local police force in enforcing this law, but owing to numerous complaints that have been turned in, the department is now determined to enforce the law.

A fisherman from one of the boats of the fleet that delivers catches to the Atlantic Fisheries was in the Groton police court this morning on a charge of intoxication. He was fined $1 and costs, which brought the fine up to $11.55. The offender was arrested Saturday morning by State Policeman Donald C. Browne.

ELKS' BALL TICKETS $7—PLENTY OF TAKERS

(Special to The Bulletin)

NEW LONDON, April 9—New London lodge of Elks, No. 860, B. P. O., conducted a dance on the roof garden of the Hotel Mohican tonight. The event was one of the most successful that the lodge has ever put over, in spite of the fact that tickets were $7 per couple. The tickets were sold out several days ago and when the affair was at its height there were more than 1,000 dancers on the floor, including many from Norwich, Mystic and Westerly.

Boys running a race tonight ran into the display window of the Output, Bank street store, and broke the window. Noise from the accident attracted the attention of Officer Sullivan, who went after the youths, and after a chase of several blocks finally captured the offenders on Golden street behind a pile of lumber. The boys were taken to the police station, where, after being questioned, they were released with a warning. The father of the boy responsible for the accident will stand for the damage done.

About 12:30, yesterday afternoon, fire broke out in the home of Mr. and Mrs. Thomas Hanley, of 248 Colman street, and before the flames were gotten under control damage to the amount of $4,500 was suffered. The blaze, which was of unknown origin, was discovered on the first floor and by the time the fire company got to the building had spread through the entire structure. The fire was discovered by a passerby who sent in an alarm from box 281. The Hanleys were away at the time. The Niagara, Thomas Hook and Hose, Northwest and Allen fire companies responded to the call and after about a quarter of an hour had the flames under control. After examining the premises it was thought that the flames started from a pile of rubbish in the rear of the house.

At the annual meeting of the Saturday club, held Saturday night at the home of Miss Mary J. Turner, Mrs. G. A. Benner was elected president. Other officers selected were: Vice-president, Mrs. Henry R. Stiles; secretary, Mrs. Lucian H. Beebe; treasurer, Mrs. Frank B. Walker; advisory committee, Mrs. Frank M. Johnson and Mrs. Maria F. Johnson. Tea was served at the conclusion of the business meeting.

Sisters of Holy Trinity celebrated their 24th anniversary last night by a turkey dinner served in Odd Fellows' hall. About 150 persons attended the affair which began at 7 o'clock. After the banquet there was dancing and games.

What Is Going On Tonight

Democratic caucus in town hall.

Shetucket lodge, No. 27, I. O. O. F., meets in Odd Fellows hall.

Norwich nest, No. 1396, O. O. O., meets in Owls hall.

Ladies' auxiliary, No. 13, A. O. H., meets in Buckingham Memorial.

Diocesan bureau whist and dance at state armory.

Richard Hourigan post, No. 594, V. F. W., meets in Olympic building.

Court City of Norwich, No. 63, F. of A., meets in Foresters hall.

Immergruen lodge, No. 12, O. D. H. S., meets at 32 Market street.

Life Saving corps, A. R. C., meets at Y. M. C. A. building.

TODAY'S EVENTS

On this date 150 years ago was born William Hazlitt, celebrated English author.

Twenty-five years ago today General Pershing, then a captain, captured the Moro fort at Bacalod, in the Philippines.

George Arliss, one of the most popular actors of the English-speaking stage, today reaches his 60th birthday.

In today's primaries in Nebraska the voters will choose 16 delegates to the democratic national convention and 19 to the republican national convention.

In today's primaries in Illinois the voters will express their presidential preferences and choose candidates for U. S. senator, governor and other officials.

One of the most intense campaign in Illinois has been that made by Mrs. Medill McCormick, wife of the late senator, who seeks the republican nomination as congressman-at-large.

The crime situation is admitted to be the chief issue in the local primaries in Chicago, where a bitter struggle is on for control between the rival factions led by Mayor William Hale Thompson and United States Senator Charles S. Deneen.

New York democrats are expected to formally indorse the presidential candidacy of Governor Smith at their state convention to be held today.

Rhode Island democrats and Idaho republicans will hold their state conventions today for the choice of delegates for their respective national conventions.

ANNOUNCEMENTS

Strand Theatre.

A capacity audience witnessed the showing of Motherhood, the wonderful picture lauded by clergy and doctors, which was shown at the Strand Sunday and Monday, and which will continue its engagement today and Wednesday. This is a picture that everyone should see, it is a wonderfully human and modern story and is entertaining as well as instructive. It was produced with the cooperation of the Knickerbocker, Bellevue and Allied hospitals in New York and has the endorsement of many learned people. You will wear your badge of parenthood as a badge of glory after you have seen this film, and you will enjoy the story, which tells how much love and happiness a tiny baby can bring to you. So be sure to see this picture. There is much sane advice to be taken from the story and the character portrayals are exceptionally good.

Stop Skin Itching

Use healing liquid Zemo

Stop worrying about such skin troubles as Eczema. For a clean, smooth, healthy skin apply Zemo. It penetrates, soothes and quickly relieves itching. In most cases it brings relief from Blotches, Blemishes, Pimples and other skin irritations that are dangerous if neglected. Use Zemo day or night. It does not show. 35c, 60c and $1.00.

zemo FOR SKIN IRRITATIONS

They're Here!

The 1928

Crawford and Glenwood Gas Ranges

AND DURING APRIL YOU CAN SAVE 10% IF YOU PURCHASE ONE OF THEM.

A Small Payment Down and Convenient Terms

City of Norwich Gas & Elec. Dept.

"AT YOUR SERVICE"

Showroom Open Saturday Until 9 P. M., During This Sale

34 Shetucket Street.

ECONOMY

$670 ¾-Ton Commercial

$895 1-Ton

$1245 1½-Ton

$1595 6-cyl. 2-Ton

Above Prices chassis f. o. b. Detroit

$770 ½-Ton Deluxe Panel Complete f. o. b. Detroit

Getting right down to dollars and cents—when economy goes beyond initial price and makes itself felt in operating and maintenance costs throughout a long truck life, it points the sure road to profits.

Low operating costs, dependability, power and speed stand out boldly in the experiences of the hundreds of thousands of operators of Graham Brothers Trucks and Commercial Cars . . . . And the economy becomes most complete and convincing when the extremely low initial prices are noted.

Let us show you the exact size and body type for your business.

The Jordan Auto Co.

1029 Main St., Willimantic 410 Main St., Norwich

GRAHAM BROTHERS TRUCKS

Sold and Serviced by Dodge Brothers Dealers Everywhere

Built by Truck Division of Dodge Brothers, Inc.

Stop Getting Up Nights

If you get up many times at night by reason of Bladder Trouble, have pains in back, weakness or dizziness, general debility, painful, smarting and difficult urination, lack of control of urine, or symptoms of prostate trouble, try PALMO GLOBULES. This remarkable treatment has been used successfully by thousands. So confident that it will succeed, we will send a trial treatment ABSOLUTELY FREE to any sufferer who has never used it. No obligation or cost. Write today.

THE PALMO COMPANY

60 Calhoun St., Battle Creek, Mich.

PALACE LAST TIMES TODAY

LON CHANEY in THE BIG CITY

Packed with Chaney thrills!

— With —

Betty Compson

Marceline Day

James Murray

A gay cabaret . . . lights, music, revelry . . . then, suddenly, lights out and the spatter of bullets. The most exciting of all crook pictures. Lon Chaney superb as the gang leader who swaggers through its scenes of sudden love and sudden death.

— WEDNESDAY ONLY —

DOUBLE FEATURE PROGRAM

PRISCILLA BONNER — in — "GOLDEN SHACKLES"

PHYLLIS HAVER — in — YOUR WIFE AND MINE

WEDNESDAY NITE — GIFT NITE

THE PALACE HAS THE SHOWS

NOW PLAYING — THE — BREED — ALL WEEK

TWICE DAILY — 2:15 and 7:30

FEATURE at 2:30 and 8:15—Prices: Mat. 15c-30c; Eve., 25c-50c

Action! Spectacle and a Warmly Human Love Story That Dominates it all—See

The PATENT LEATHER KID

Starring RICHARD BARTHELMESS

With MOLLY O'DAY

The Ultimate in Motion Picture Entertainment

LATEST PARISIENNE CREATIONS IN COLORS, Displayed by HOPE HAMPTON

RAINBOW BALL

GRAND OPENING OF THE SEASON

— AT —

KUM-ALONG-INN, Danielson

SATURDAY EVENING, APRIL 14

ENLARGED AND PRETTILY DECORATED PAVILION

Music by the Ideal Radio Orchestra

GRAND MARCH AT 9 O'CLOCK LUNCH WILL BE SERVED

ANNOUNCEMENTS

Breed Theatre.

Richard Barthelmess and Molly O'Day in "The Patent Leather Kid"

Richard Barthelmess and Molly O'Day provide one of the sweetest love stories ever told in First National's epic of the tank corps, The Patent Leather Kid, showing all this week at the Breed theatre, following its sensational Broadway run. It is a romantic story of an East Side boxer, with the World war for a background.

Palace Theatre.

Lon Chaney—a paradox and a joy forever!

No one in the world can look so "hard boiled," menacing and utterly malevolent as this Lon Chaney—and no one can look so sympathetic in the very same role, as this selfsame Lon. He is the enigma of the screen.

For instance, in his latest vehicle, The Big City, Metro-Goldwyn-Mayer's sensational romance of New York underworld life, which will be shown for the last times today at the Palace theatre, Chaney plays one of the most dangerous characters in the world, a New York gangster leader. And no character could be more dangerous for an actor. He has to carry the very embodiment of menace and cold-blooded peril—and still be as human as anyone else. No less than a Lon Chaney could play this complex role, and of it Chaney has made a new acting masterpiece.

He plays a gangster leader, using a cabaret as a cloak to his sinister activities, his "moll," operating a clearing house for stolen goods, hiding this under the guise of a little costume shop. In this setting is introduced a little shopgirl, innocent of the true nature of the pair; to her they are good friends—and her belief in them precipitates a climax; as amazing as it is heart-gripping.

It is a delicate romance told in a setting of night clubs and bright lights, holdups and police battles, woven into an amazing blend of thrills, surprises and romance.

STRAND

TODAY — TOMORROW

Evening, 7 and 8:45

EVERYBODY WILL SEE

"Motherhood"

The World's Most Human Photo Drama

No Children Under 16 Admitted

TONIGHT

State Armory

Whist and Dance

Benefit of Diocesan Bureau of Social Service. Funds needed to carry on its work.

Whist Bridge Pinochle

CARDS AT 8 DANCING AT 10

Prizes on display at The Lyons Co. Broadway

Tickets at Mara's, Fagan's Smoke Shop, Main Street; Riordan's, Central Avenue and Fifth.

Doors open at 7. Admission 75c

Trolley Car will leave Armory at 12 M. for Taftville

Diocesan Bureau of Social Service

We trust that enough interest has now been aroused in the whist and dance which is being given tonight for the benefit of this bureau to warrant a capacity attendance at the armory. Through the generosity of some of the friends of this organization some excellent prizes have been donated; a good orchestra has been secured; the different societies with their committees have worked hard; and a pleasant evening is assured for those who will attend this whist. Show your interest not only in this affair but in the bureau, and buy a ticket. Do not forget that card playing begins at 8 o'clock.

PNEUMONIA

Call a physician. Then begin "emergency" treatment with

VICKS VAPORUB

Over 17 Million Jars Used Yearly

WHEN YOU WANT to put your business before the public there is no medium better than through the advertising columns of The Bulletin.

CLOUDY TODAY, WITH RAIN AT NIGHT

Norwich Bulletin

NORWICH, CONN., TUESDAY, APRIL 10, 1928

FULL ASSOCIATED PRESS DISPATCHES

The Bulletin.

Norwich, Tuesday, April 10, 1928

THE WEATHER

Conditions

The temperature has fallen over portions of the south Atlantic states except Florida, in New England and along the north Pacific coast.

The indications are for rain Tuesday over the middle Atlantic states followed by generally fair weather Wednesday. It will be slightly colder Tuesday along the middle and south Atlantic coast followed by a reaction to higher temperature Wednesday over much of the district.

Winds

North of Sandy Hook: Diminishing westerly winds becoming variable and shifting to northeast over south portion, partly overcast weather except cloudy over extreme south portion with rain Tuesday afternoon.

Sandy Hook to Hatteras: Variable winds becoming northeast and increasing overcast weather with rain Tuesday.

Forecast

For southern New England: Cloudy Tuesday, probably rain Tuesday afternoon or night. Wednesday generally fair with rising temperature.

Observations

The Bulletin's observations show the following changes in temperature and barometric changes Monday:

	Ther.	Bar.
7 a. m.	40	30.30
12 m.	56	30.30
6 p. m.	46	30.30

Highest 56, lowest 40.

Comparisons

Predictions for Monday: Partly cloudy, slightly colder.

Monday's weather: As predicted, with westerly wind.

SUN, MOON AND TIDES

(Standard Time)

Day	Sun Rises	Sun Sets	High Water	Moon Rises
	a. m.	p. m.	a. m.	a. m.
9	5.19	6.21	0.45	10.57
10	5.16	6.22	1.06	11.54
11	5.15	6.23	1.53	morn
12	5.14	6.24	2.48	0.49
13	5.12	6.26	3.50	1.39
14	5.10	6.26	4.52	2.24
15	5.09	6.27	5.50	3.02

Six hours after high water it is low water, which is followed by flood tide.

GREENEVILLE

FUNERAL

Mrs. James E. McNulty

On Monday morning funeral services for Mrs. James E. McNulty were held from her late residence, 105 Central avenue, at 8.45 o'clock followed by a solemn high mass at St. Mary's Memorial church at 9.15 o'clock with a large number of relatives and friends present. Rev. Patrick J. McCormick of Washington, D. C., was celebrant, Rev. William A. Keefe, pastor, deacon, and Rev. Frederick M. Coholan, subdeacon. Mrs. Michael J. Farrell, organist, had charge of the musical part of the mass. She rendered at the offertory "Pie Jesu" and for the waiting hymn "Our Lady Della Strada". At the recessional she played Chopin's funeral march. Relatives of the deceased acted as bearers, namely, Joseph R. Portelance, Frederick R. Portelance, Edward R. Portelance of Willimantic, James J. McNulty, Michael J. Murphy and Edward V. Marikle. Among the out of town mourners present were people from Willimantic and Fall River, Mass. Burial was in the family plot in St. Mary's cemetery, where Rev. Father Keefe conducted the committal service. The floral tributes were both numerous and beautiful silent testimony of the high esteem in which Mrs. McNulty was held by her many friends in the community. Undertakers Hourigan Brothers were in charge of the funeral arrangements.

WEDDING

Laznovsky-Poreda

A pretty spring wedding took place at St. Joseph's church Monday morning at 8 o'clock, when Miss Rose Poreda, daughter of John and Victoria Poreda of 3 Golden street was united in marriage with James Laznovsky, son of James and Anna Laznovsky, of New London. The ceremony was performed by Rev. S. A. Iciek with many relatives and friends in attendance. The bride was beautifully attired in white satin crepe and carried a shower bouquet of white roses, carnations and lilies of the valley. She was attended by her two sisters, Miss Josephine Poreda, as maid of honor and Miss Sophie Poreda, as bridesmaid. The maid of honor was beautifully gowned in salmon colored georgette, while her bridesmaid wore orchid georgette. They wore picture hats to correspond. The groom had as his attendants, Stanley Poreda, a brother of the bride, and Charles Kotecki, intimate friend.

After the church services there was a reception at the home of the bride's parents at 3 Golden street, where a wedding breakfast was served to the invited guests. Later in the afternoon, Mr. and Mrs. Laznovsky left on their honeymoon to New York city. The bride was the recipient of numerous beautiful and useful gifts. She wore a canary blue ensemble suit as her traveling costume. Upon their return in about a week the couple will reside at the home of the bride's parents on Golden street.

Awizyc-Ryan

A pretty Easter wedding took place at St. Mary's Memorial church Monday morning at 7 o'clock, when the pastor, Rev. William A. Keefe united in marriage, Miss Helen Louise Ryan, daughter of Chester and Nellie Ryan of 188 Boswell avenue with Joseph Frank Awizyc, son of Frank and Caroline Awizyc, of 57 Sturtevant avenue. In the presence of relatives and friends. The altar was beautifully decorated with palms and Easter lillies. The bride was charmingly gowned in white satin trimmed with Irish silk lace and carried a bouquet of bridal roses, lilies of the valley and Easter lilies. The bride was attended by Miss Stella Prozekop, as maid of honor and Miss Anna Awizyc, a sister of the groom, as bridesmaid. Miss Prozekop was attired in blue crepe de chine, while Miss Awizyc was gowned in a green crepe de chine. Both wore picture hats to correspond and carried arm bouquets of pink roses. The groom had as his attendants Chester T. Ryan, a brother of the bride and Joseph Duke. After the church services a wedding breakfast and reception was held at the home of the bride's parents on Boswell avenue. The bride received many beautiful and useful wedding gifts including silver, gold, china, linen, furniture, cut glass and substantial checks. Among the guests present were people from Stamford, Meriden, New York and Bridgeport. During the afternoon the newly married couple left for a two weeks' wedding trip, which will take them to the following cities, New York, Stamford and Bridgeport. Miss Ryan is a graduate from St. Mary's school. Mr. Awizyc, who is connected with the Eaton Chase company and his bride have a large circle of friends in this city who extend them their wishes for a happy and successful married life.

Rev. Patrick J. McCormick, D. D., of the Catholic university at Washington has returned after spending the Easter vacation at the home of his mother, Miss Margaret McCormick of Prospect street.

Sour Stomach?

Thousands have been relieved by Pepsinic Seltzer—the effective and absolutely safe remedy. Surprising how quickly it expels gas, sweetens the stomach, aids digestion. Very pleasant to take. Will not affect the heart.

You can buy Pepsinic at fountains and drug stores, everywhere. Put up for home use in 25c, 50c and $1.00 sizes. Or if you want to try before you buy, send 5c for liberal sample to

Pepsinic Seltzer Co.,
Worcester, Mass.

PEPSINIC SELTZER

COMMERCE CHAMBER DIRECTORS DISAPPROVE FORM OF RESOLUTIONS

The regular monthly meeting of the directors of the Norwich chamber of commerce was held Monday evening in the rooms in the Thayer building with President H. D. Larrabee in the chair and Secretary Walter H. Pilcher keeping the minutes.

The resolution in regard to forming the Eastern Connecticut chamber of commerce association was laid on the table by vote of the directors.

The directors discussed several resolutions which it has been announced are to be brought before a special city meeting and the board went on record as opposed to the resolutions in their present form. These resolutions concern a new city charter, building code, electrical code and consolidation of city and town. Contrary to what seems to be a more or less current opinion, the Babson survey did not make any recommendation concerning consolidation of city and town.

President Larrabee was authorized to appoint a delegate to attend the eastern Connecticut industrial conference at Gardner Lake, Aug. 4 and 5.

The president is also to appoint an aviation committee that will consider the report to be made by State Commissioner Knox and make report upon it.

President Larrabee is likewise to appoint a representative from the chamber of commerce to sit on the land value committee that is to be one of the steps in the revaluation of Norwich property.

CONFIRMATION AND EASTER SERVICES AT POQUETANUCK

An impressive confirmation service was held at Saint James' church, Easter, Even, Saturday, April 7th, when Right Reverend E. E. Acheson, coadjutor bishop of Connecticut, confirmed a class of three. Those confirmed were Miss Frances M. Perkins, Miss Rosie Isabelle Perkins and Miss Gladys I. Perkins. The bishop preached an interesting and helpful sermon.

The Easter day services were well attended and appropriate music was well rendered by the choir and organist. The opening organ voluntary on Easter day was a composition by Edward Batiste, played in an excellent manner by Miss Olive E. McKelvey, the organist.

The offertory solo was "How in the Flowering Spring, my Lord," words by Bishop Coxe, music by Bradbury, sung in an excellent manner by Mrs. Frederick D. Miller.

The music at the childrens' Easter service in the afternoon was well rendered. Easter eggs and cards were distributed to the Sunday school after the service.

The theme of the opening organ voluntary on the morning of Palm Sunday was "The Palms," an excellent rendition of which was given by the organist Miss Olive E. McKelvey. The offertory solo, also deserving of mention, was "The Palms," Favre rendered by Mrs. Frederick D. Miller who sang in a pleasing manner.

OFFICERS ARE RE-ELECTED BY MOHEGAN PARK BOARD

The board of park commissioners held their annual meeting at the commission office in the court house building Monday morning with President Henry F. Parker presiding. The officers were re-elected as follows:

President, Henry F. Parker; vice president, John M. Lee; secretary, William A. Norton.

Committees were named as follows: Finance, the president, William A. Norton and Henry D. Johnson. Care and management, John M. Lee and Henry D. Johnson. Development and improvement, William A. Norton, Harry M. Lahd and Alexander Jordan. Auditors, Henry D. Johnson and Alexander Jordan.

BASHAW ALONE TO BLAME FOR FATAL ACCIDENT

No one but himself was responsible for the death of Leroy W. Bashaw, 27, according to a finding made by Coroner J. J. Desmond in the case of this Norwich man, who was fatally injured on Thanksgiving morning while driving an automobile belonging to Warren Maynard, of Fishers Island.

Bashaw died in the Backus hospital on Nov. 29, 1927, from fracture of the skull, laceration and concussion of the brain sustained by him in this city on Nov. 24, 1927, when Mr. Maynard's Packard roadster, in which he was riding alone, and which he was trying to operate southwardly on Thames street, this city, crashed against a telephone pole on the westerly side of the street, near the factory of the Richmond Radiator company, causing the fatal injuries.

Coroner Desmond in his finding, says:

Bashaw was employed as a car washer and general helper in the Commercial garage on Shetucket street in said Norwich, and about 7 o'clock a. m., he drove said Packard automobile out of said garage, and thence through Shetucket, and Main, and Thames streets to the place where the accident occurred; as he was passing through Main street another automobile operated by Michael H. Weady of No. 17 Bilnman street, New London, Conn., passed him; after passing Bashaw Weady continued, on his way to New London, but stopped at the junction of West Main, and Thames streets, in said Norwich, to take aboard a New London man named Brennan; then Weady went on southerly through Thames street, and as he was passing the Richmond Radiator company factory, traveling on his right hand side of Thames street, Bashaw drove by him, on his left, then swerved sharply, just in front of the Weady car, to his right, his car struck the curb, and then the telephone pole; this swung the Packard machine out into the street, and its rear end struck the right front end of the Weady car, causing it to turn over onto its left side in the street. Mr. Weady and his companion were unhurt, and both climbed out of the right hand door of the auto, in which they had been riding, and immediately hurried to aid Bashaw, who was bleeding and unconscious in the Packard car, and who was promptly taken to the Wm. W. Backus hospital, in said Norwich where he died from his injuries on November 29, 1927, without ever regaining full consciousness.

Two local police officers arrived on the scene a few minutes after the accident, and Weady went with one of these to Norwich police office, where he made out his report of the accident, and mailed it to the state motor vehicle department; he then returned to his home in New London.

Said Leroy W. Bashaw was not a licensed motor vehicle operator, and had never before operated a motor vehicle on a public road, and had not learned how to drive a motor vehicle, but had occasionally assisted in moving cars about in the garage. He took this Packard car out of the garage on the morning of the accident without the knowledge or consent of the garage owner, or of any other person.

Weady was a licensed motor vehicle operator, under the laws of this state, and was a competent driver; and there was no act, or lack of care on his part essentially contributing to the accident, which was caused solely and proximately by the inexperience, and lack of knowledge how to operate, and control a motor vehicle, on the part of said Leroy W Bashaw.

AMERICAN LEGION TEAM WINS IN RIFLE LEAGUE

The regular meeting of the Robert O. Fletcher post, No. 4, American Legion, was held in the post rooms Friday evening with Commander Charles Coit presiding. Comrade Everett Morrill reported that the meetings of the City Rifle league were ended for the season and that the American Legion rifle team had won the first prize. Comrade Morrill also reported as chairman of the American Legion pinochle team that competed in the recent pinochle tournament that the team representing the legion had finished in sixth position. A committee is working with the idea in view of bringing to this city for a concert the Brown Glee club. This club is one of the best in the country and the post is trying hard with prospects of success to bring a treat to the music lovers of the city.

At this meeting it was voted that the post communicate with the congressmen and senators of the state of Connecticut asking that they do their utmost in seeing to it that the Capper-Johnson bill or as otherwise known as the universal draft bill be passed at this session of congress. It was announced that the next county meeting would be held at the town hall, Lyme, on Friday, April 13, as guests of Lyme post, No. 41. It is planned to make the next meeting of the post on April 20th an interesting one as a prominent speaker has been secured and is to talk on a subject of interest to all Legionnaires.

EASTER MUSIC GIVEN AT LEFFINGWELL CHURCH

The special Easter music programme was given at the evening service at Leffingwell Baptist church where the congregation filled the church and the following programme was presented:

Organ and violin prelude, Mrs. Whiting and Linda Mowry; song—He Is Risen! Alleluia, choir; recitation—Welcome, Herbert Spicer; song, Spring's Glad Day, The Blue Birds; solo, Miss Carolyn Beebe; scripture and prayer, pastor; recitation, The Best of All, Olive Wenzel; song, In the Garden of God, choir; recitation, The Angel of Victory, Margaret Bedat; solo, Blest Morning, Miss Mildred Leffingwell; recitation, The Secret, Catherine Elliott; song, Hail the Risen King, choir; recitation, It's Such a Lovely World, Helen Spicer; song, Waiting, choir; recitation, The Blue Bird's Message, Miriam Wenzel; exercise, Spring Time Melody, The Blue Birds; offering; song, Crown Him! congregation; musical pageant, The Maze of Joy; benediction.

TAFTVILLE

The funeral of Joseph Paradis was held from his late home on Merchants avenue Monday morning at 9:30, and was attended by a large gathering of relatives and friends from Norwich, Baltic and Springfield. The bearers were Frank Sevigney, Edmond Glaude, Philip Richer, Philisa Poirier, Joseph Benoit and Zephyr Breault. Burial was in the family lot in Sacred Heart cemetery on the Old Canterbury turnpike. Undertaker George G. Grant was in charge of the funeral arrangements.

The Easter services at Sacred Heart church were all largely attended; music, lights and vestments combining to make the solemn high mass at 10:45 most impressive. Beautiful flowers were used in profusion about the main and side altars and inside the chancel.

Mr. and Mrs. Peter Benac of Danielson were weekend guests of Mrs. Benac's parents, Mr. and Mrs. Frank Desmarais of Pratte avenue.

Mrs. Thomas Connell of New York is the guest of her parents, Mr. and Mrs. Frederick Kupky of Blissville road. She will be joined later in the week by Mr. Connell.

Master Clement Joubert of New York has been spending some time with Mr. and Mrs. John Joubert and family of Bolduc lane.

Mr. and Mrs. Henry Gley of Preston City were Monday guests of Mrs. Gley's parents, Mr. and Mrs. Adolph Meyer of Blissville.

The members of the caste which is to present a sketch "Forty Miles An Hour" under the auspices of the teachers of the Taftville Congregational Church school for the benefit of the new boiler fund, held a social meeting and dress rehearsal in the church vestry Monday evening.

Rev. Frederick Bunker of Wilton who has been supplying the pulpit of the Taftville Congregational church for the past few weeks, was the preacher at the Easter morning service of the church which was attended by a great number. Decorations of tulips, Easter lilies and hyacinths filled the church chancel. Special Easter anthems were sung by the choir under direction of Miss Nellie S. Howie, the church organist and choir leader.

TWO JUDGMENTS ENTERED IN COMMON PLEAS COURT

In the common pleas court here Monday morning, Judge C. B. Waller entered judgment for $188.23 with interest of $65.67, a total of $230.90, in favor of Joseph L. Shaw, of Boston, and against Peter Davis, of this city, who signed a statement that he had been indebted to Shaw since Aug. 24, 1921.

Judge Waller also entered judgment for $500 in favor of William L. Main, of Stonington, who had brought suit for $600 against George Natzel. Natzel had hired a store on East Main street, Mystic, for $35 a month. He signed a written statement that he owed $460 for 14 months, having occupied the store from Nov. 7, 1926, to Dec. 7, 1927.

Other matters on the motion list disposed of by Judge Waller were the following:

More specific statement was ordered filed within one week in the case of Stefan Savich against John Seretny, of Norwich.

A defense within ten days or default would be entered was ordered in the case of William T. Prospect against the Rosoff Motor Mart, of this city.

Disclosure of defense within ten days or judgment was ordered in the case of the Citrus Pro. Co. vs. the Marathon Beverage Co.

In the Norwich matter of the New England Equity Corp. against Kieve Goldstein, and others, the motion for judgment was postponed for a month.

Hearing to assess damages on default went off the list in the case of the Best Shoe Co. vs. Rubin Alexander.

Disclosure of defense or judgment was ordered within ten days in the case of William Lychack against Sofat Konowaleczeck.

Disclosure of defense or judgment motion in case of Joseph Burns against Charles W. Frink went off the list.

STATE CAMPAIGN STARTED BY CHRISTIAN ENDEAVOR

The Connecticut Christian Endeavor union started on Monday an intensive five weeks campaign to all parts of the state which will have the assistance of Russell J. Blair, field secretary of the Massachusetts C. E. union for three weeks of the campaign.

Mr. Blair opened his campaign on Monday night speaking at the Second Congregational church in Putnam with Rev. James F. English in charge of the meeting. Tuesday night Mr. Blair will speak at Rockville Baptist church.

Wednesday at 4:30 he will give a talk to the juniors at Norwich Town Congregational church and at 6:30 will attend a banquet at Hanover which will precede the spring meeting of Norwich Christian Endeavor union in the Hanover Congregational church at 7:30. Norwich young people going to Hanover who take the trolley from Franklin square at 5:45 will be met at Baltic by automobiles at 6:30.

Saturday afternoon Mr. Blair will address the pastors, union officers and society officers of the Willimantic union at Willimantic and that same evening will give an address at the Willimantic Baptistc hurch.

C. L. CLASS MEETING HELD AT HOME OF MISS FELLOWS

The C. L. class of Trinity Methodist church had as a guest at its April meeting, held Monday evening with Miss Edith A. Fellows, of Franklin street, Mrs. Cooper, wife of Rev. Joseph Cooper, newly appointed pastor of the church. Rev. and Mrs. Cooper arrived in Norwich at the week end from South Manchester. In all there were 17 at the meeting, the vice president, Miss Mildred Mellor presiding at a brief business session. The president, Miss Sheaner tendered her resignation.

Following the business meeting there was a social evening, with games and refreshments.

BLIND STUDENT AIDED BY MISS EDNA L. TYLER

In order to prove helpful in the social welfare work in which she is so active, Mis Edna Leighton Tyler, daughter of Mrs. Nellie Osgod Tyler and the late Col. A. C. Tyler, of New London has mastered braile, the alphabet for the blind. Now it has become known that through Miss Tyler's aid a blind girl at Connecticut college has been able to keep up in her French and will thus complete her college course, Miss Tyler having studied with her.

Bankruptcy Hearing Dates

Referee in Bankruptcy Thomas M. Shields has set dates for meetings of creditors of three business men who have filed voluntary petitions in bankruptcy and been adjudged bankrupts by the U. S. district court at New Haven.

James M. Jenkins, doing business in New London where he conducts a grocery, cigar and tobacco store, in filing his petition gave his liabilities as $3,343.12 and his assets as $1,-243.59. A creditors' meeting has been set by Referee Shields for April 16, at 10 a. m., in the referee's office in Norwich. At this time, it is expected, a trustee will be appointed.

Merle Doughty of Stonington, doing business as The Doughty Ice Cream Co. in Westerly, gave his assets as $261, and his liabilities as $16,-309.17. A creditors meeting will be held at Referee Shields' office April 12, at 10 a. m.

Edward Daley, who described himself as a laborer, gave $535.48 as his liabilities and $25 as his assets. A creditors' meeting will be held April 16, at 10 a. m., in the referee's office.

NORWICH TOWN

CONG. PASTOR DECLARES RESURRECTION A REALITY

In his Easter day sermon at the First Congregational church, the pastor, Rev. Gurdon F. Bailey preached from John 11:25 "I am the resurrection and the life." He said in substance: Jesus spoke these words not as a speculative philosopher, but as an expert in religion, prescribing remedies for broken hearts. Lazarus had died and the other members of the household were in bitter sorrow. The man of the house had gone. The only ray of hope was in the thought that in some far-off day—the last great day as they spoke of it—he should rise again.

Now the first thing Jesus did was to take the thought of the resurrection out of the "last day" and put it into the present day. "I am the resurrection and the life."

We have too long projected our thought of immortality into the far distant spaces and into the far reaches of time. It has been our custom to speak of another world in contrast to this world and another life as something distinct from the life we are now living. It seems impossible for us to consider the subject of a resurrected life except in terms of a post mortem existence. The body is for this world, the spirit belongs to another. Our earthly life is measured by time, our eternal life belongs to eternity by which we invariably mean that portion of existence which lies beyond the grave. We have denied to the gospel of the resurrection a connection with the practical life of man here and now and have pushed it off into a great tragedy to be enacted at the consummation of the ages.

Jesus would assure those weeping women of Bethany that the resurrection is a reality now. There is no long wait through one millenium after another during which the soul takes an extended vacation from both worlds before entering upon the privileges of what we call the heavenly life. "Today shalt thou be with me in paradise."

But there is a still more important truth for us to learn this Eastertide. Eternal life begins with us before we pass through the experience of death. There is no break to life eternal. It is begun on earth and is continued in heaven. It begins like a kernel cast in the ground, grows and blossoms and comes to fruitage in the eternal ages. Death does not change the nature of that life nor does it interrupt its progress. The gospel of St. Paul and of Jesus when read in its deepest meaning brings the realities of the eternal world near to us in space and time.

There has been much speculation on the nature of the life on the other side of the grave. The pictures which people draw of their desired heavens vary widely in main features and in details. I think the most of us are expecting to find a rather easy, inactive existence. Walking golden streets, singing songs and playing on harps is good diversion for those who are able for such things. But that selfish living would hardly line up with the rewards promised by the Master to those faithful souls who had been energetic in his service on earth. The joy of their Lord with which He rewarded them was the joy of ruling over many things. Christian rulership means service and responsibility.

It is possible to be ignoble, narrow and selfish in our very aspirations for the glory land. If our ambition to reach heaven is inspired with the longing to escape the presence of certain people, to be free from care and responsibility, to rest without earning it, to have peace except through victory, to have the companionship of saints without trying to be saintly then our ambition is not Christian and cannot be fulfilled.

If the soul here in its high moments thrills with joy in deeds of loving service what will give those high moments in the life ahead but stimuli of the same sort.

Perhaps our heaven has been too simple, too colorless, too lifeless. Read again what Jesus had to offer to those who should be with him in glory.

The heaven we want is not the starry spaces up above, but peopled realms where weakness and immaturity may be found. The many mansions of the Father's house may not be palaces where toil is unknown, and all problems are solved and plans of conquest are no more. Can you think of St. Paul content and happy lounging in the lap of luxury during these last 1800 years with no sacred mission to fulfill, no conquest, no exploration? Is heaven to be an anticlimax for the heroic souls of earth?

An Easter cantata was given at Norwich Town Methodist church Sunday evening, as follows: Song, In the Cross of Christ I Glory, all; prayer; Welcome, Richard Snow; A Wish, Helena Kelly; Sunshine exercise, Dorothy Brailsford, Mary Scovell, Janet Fargo, Arlene Wilkinson; solo, Just for You and Me, Marjorie Brailsford; recitations, Robin Redbreast, Norma Wilkinson; Easter Sunshine, Leslie Morse; Something Queer, Betty Yetke; Resurrection, May Iver Smith; anthem, O'ershadowed Are the Skies; recitations, What Little Folks Can Do, Ruth Miller; The Old New Story, Norma Rose; What Does It Mean to You? Mary Waters; The Message, Freddie Miller; song, Ring Happy Bells of Easter Day; recitations, Easter Gladness, Margaret Phillips; When Nature Waketh, Robert Brown; God Is Good, Walter Kelly; Easter Lilies, Marion Miller; song, This Is My Father's World; recitations, In the Garden, Virginia Ward; Easter Hopes, Arthur Bennett; The Splendor of the Lilies, Doris Rose; recitations, The Eastertide, Harold Phillips, John Yetke; An Easter Prayer, Florence Gembel; song 164, The Day of Resurrection; Easter Day, Albert Phillips; Easter's Lesson, Mary Waters; An Easter Thought, Marian Cripps; The Message of the Lilies, Clayton Rose; song, Crown Him With Many Crowns; recitation, Signs of Easter, Delores Horton; The Easter Day, Muriel Rose, Susan Baldwin, Florence Gembel, Blossom Ward, Norma Wilkinson, Virginia Ward, Bernice Fritz, Doris Rose, Margaret Phillips; offering; song 177, Hark Ten Thousand Harps and Voices; benediction.

Underweight People Offered 5 Pounds of Solid Flesh or Money Back

Underweight means your vitality is under par, your strength and energy below normal, so no wonder if you are thin, scrawny with sunken chest and hollows in cheeks you always feel down in the mouth, discouraged and rundown in health.

There isn't an underweight man or woman on earth who wouldn't feel better if their weight was what it should be.

That's why every man and woman whose bones are scantily covered and who want to gain in health and have an attractive figure should take advantage of McCoy's offer.

McCoy takes all the risk—Read this ironclad guarantee. If after taking 4 sixty cent boxes of McCoy's Tablets or 2 One Dollar boxes any thin, underweight man or woman doesn't gain at least 5 pounds and feel completely satisfied with the marked improvement in health—your druggist is authorized to return the purchase price.

The name McCoy's Cod Liver Oil Tablets has been shortened—just ask for McCoy's Tablets at Lee & Osgood Co., or any drug store in America.

The Holiday Goodies

will be exceptionally delicious if in addition to good ingredients you make sure to use Rumford Baking Powder the dependable, uniform, perfect leavener. Then you'll *know* (not just *hope*) that your results will be superfine in appearance, texture and flavor.

RUMFORD
The Wholesome
BAKING POWDER

D 97-3

$2.00 gives your spring coat the looks and feel of newness

The fabric is really refreshed. Our process removes all soil. Warmed air blown through the fabric brings back its freshness. Careful "spotting" takes out the stains and marks. Dry steam and vacuum pressing revives the nap.

You instantly see that real craftsmanship has restored your coat to respectability and has done much more—it has given it all the looks, the feel, the style of newness.

A small price to pay for such careful, thorough craftsmanship — for real dry-cleaning service!

The change of seasons brings us a flood of business. Please send your coat early—have it ready to wear when you need it.

Coats are normally returned in 48 hours.

'PHONE 1348

Fastest Service in Town

We Pay Return Postage on Mail Orders

Fur trimming extra

Gregson's

CLEANERS and DYERS

"For that well-dressed feeling"

THERE is nothing that has ever taken the place of Bayer Aspirin as an antidote for pain. Safe, or physicians wouldn't use it, and endorse its use by others. Sure, or several million users would have turned to something else. But get real Bayer Aspirin (at any drugstore) with Bayer on the box, and the word *genuine* printed in red.

Aspirin is the trade mark of Bayer Manufacture of Monoaceticacidester of Salicylicacid

Norwich Bulletin

VOL. LXIX.—No. 87 | POPULATION 30,688 | NORWICH, CONN., WEDNESDAY, APRIL 11, 1928. | TWELVE PAGES — 96 COLUMNS | PRICE TWO CENTS

DINEEN FORCES LEADING IN THE ILLINOIS PRIMARY

Early Returns Place the Ticket Sponsored by Dineen Leading the Candidates of Coalition Forces Backed by Gov. Small, Mayor Thompson and States Attorney Crowe—Returns Indicate Victory of Emerson For Governor, Glenn For Senator and Swanson For Attorney General—Two Men Were Shot, Five Kidnaped and Three Beaten in Chicago—Hoodlums Cruised About the Wards Intimidating Voters—One Gang Was Reported Armed With a Machine Gun

CHICAGO, April 10—(AP)—On the basis of returns from one-sixth of the state, the republican faction headed by Senator Charles S. Deneen, tonight had piled up a lead which, if maintained, assured victory for virtually the entire ticket in today's primary elections.

Louis L. Emmerson, secretary of state and gubernatorial candidate of the Deneen forces, was leading his ticket both downstate and in Chicago, over Gov. Len Small, the Small-Thompson-Crowe candidate for a third term.

The race between Col. Frank L. Smith, twice denied a seat in the United States senate, and Otis F. Glenn, his republican opponent for the senatorial nomination, running on the Deneen slate, was closer than the gubernatorial contest, but Glenn took a lead to which he held tenaciously as the night wore on.

Robert E. Crowe, state's attorney and Small-Thompson standard bearer in Cook county, running for re-election, was in a close race with Judge John A. Swanson, the Deneen candidate, although Swanson had an edge of more than 5,000 votes on the basis of returns from about one-tenth of the county's precincts.

Emmerson, with a lead of more than 100,000 votes over Gov. Small on returns from 2,297 of the state's 6,633 precincts had an advantage which, if maintained, would give him the nomination by more than 175,000 votes, a greater figure than even the Emmerson forces had predicted.

Gov. Small, from his home at Kankakee, declared he expected to carry both Cook county and downstate after hearing reports from more than 500 precincts but the Chicago Herald and Examiner, which supported him, at 9 o'clock, indicated its belief that he was beaten.

Latest Returns.

CHICAGO, April 10.—(AP)—For republican governor, 2,397 precincts of 6,634 in Illinois, including 900 in Chicago gave:

Small 222,964.
Emmerson 364,205.

Returns from 1,842 of the state's 6,633 precincts gave Otis F. Glenn, Deneen candidate for United States senator a vote of 208,815 against 162,951 for Frank L. Smith, Small-Thompson candidate for renomination.

On the basis of 503 of Cook counties 2,063 precincts, Judge John A. Swanson, Deneen-Emmerson candidate for state's attorney, was leading the incumbent, Robert E. Crowe, Thompson-Small candidate, 87,520 to 43,797.

SHOOTINGS, KIDNAPINGS AT CHICAGO ELECTION

CHICAGO, April 10—(AP)—When the polls closed at 5 p. m., in Illinois' state-wide primary it was believed that the intense interest aroused by the republican factional strife and beautiful weather had poured a record tide into the 5,737 boxes throughout the state in an election unexpectedly free from disorder.

Locked in the boxes were the political futures of some of Illinois' outstanding republican leaders, as well as her presidential preferences and her selections for candidates for all state and county offices, 27 representatives in Congress and a United States senator to fill the place of Col. Frank L. Smith, who resigned after the senate twice rejected him.

In only a few instances were there democratic contests, and in the main the organization men virtually were assured of nomination.

In Chicago, where the passions aroused by factional fights were expected to blaze into violence, there were the usual reports of intimidation, slugging, kidnaping and ballot box stuffing, but the aggregate did not reach the proportions election officials had feared.

An hour before the polls closed, with admittedly the most dangerous two-hour period to follow, two men had been shot, five kidnaped, three beaten, and there had been scores of reports of hoodlums cruising wards and intimidating voters. One such group was reported armed with a machine gun.

MRS. McCORMICK IN THE LEAD FOR CONGRESS

CHICAGO, April 10—(AP)—Ruth Hanna McCormick, widow of Senator Medill McCormick, and daughter of Mark Hanna, took a lead of more than 7,000 votes for the republican nomination for congressman-at-large on the basis of 88 downstate precincts which gave her 9,319 votes. Henry R. Rathbone, incumbent, had 8,470 and Richard Yates 7,428.

NAME OF COOLIDGE WAS WRITTEN ON BALLOTS

CHICAGO, April 10—(AP)—The name of President Calvin Coolidge was written in on 547 ballots when the presidential preference of Illinois' republicans had been tabulated for 131 precincts of 3,578 outside Chicago. Former Gov. Frank O. Lowden, whose name was the only one on the ballot, got a vote of 22,027 in the same precincts.

No democratic presidential name on the ballot, but returns from 55 downstate precincts gave:

Reed, 2,136; Smith, 1,119.

SMITH WILL GET AT LEAST 47 ILLINOIS DELEGATES

CHICAGO, April 10—(AP)—Governor Al Smith of New York added at least 47 delegates from Illinois to his list as a result of the state primary today.

He will get the eight democratic delegates-at-large when the state convention meets and may possibly have the entire delegation of 58 when the convention at Houston opens.

The regular democratic organization controlled by George Brennan had no contests in the city districts and little downstate.

Governor Smith's name was written in on thousands of ballots in Cook county.

CLAIMS "DRY" VICTORY IN ILLINOIS PRIMARY

WASHINGTON, April 10.—(AP)—P. Scott McBride, general superintendent of the Anti-Saloon league tonight claimed a victory for the "drys" in the Illinois primary elections and predicted that the state would have "at least 18 'dry' members in congress."

He predicted also, that the state senate "will be 'dry' two to one," and declared "the indications are that there will be gains for the 'drys,'" in the lower house.

MONTHLY REPORT OF THE STATE BUREAU OF LABOR

HARTFORD, April 10—(AP)—Sixty per cent of all applicants for employment were supplied with situations during March by the five free employment bureaus run under the auspices of the state bureau of labor, it was announced today. The offices reporting last month included those of Hartford, New Haven, Bridgeport, Waterbury and Norwich. A sixth bureau was established April 1, in Stamford, but although informal reports state that many people have turned to the office for aid in securing positions or help, no definite figures are available at present.

During February, 55.3 per cent of all applicants for employment were supplied with positions.

Last month 4,180 men and women applied for positions, and 2,518 positions were secured by the bureaus in the state. There were 2,656 applications received from employers for help, making 94.7 per cent of this class of applications that were taken care of satisfactorily, as compared to 93.8 per cent in February.

Hartford reported the greatest number, 1,085, of applicants for employment. Almost 700 applications were received from employers, and 672 situations were secured.

The report indicates that there was more demand during March for female labor than for male, 78.7 per cent of the female applicants being supplied with work as compared to 47.5 per cent of the male applicants.

CONN. C. OF C. DISCUSSED THE PLAN OF TAXING RAILROADS

NEW HAVEN, April 10—(AP)—A discussion by Prof. Fred R. Fairchild of Yale university of the gross-net plan of taxing railroads and the authorization of the appointment by President Kimball, of Waterbury of a committee to select directors to be voted on at the annual meeting in Hartford, May 17, were the features of a meeting of the board of directors of the Connecticut chamber of commerce, at the Hotel Taft here today.

Prof. Fairchild, originator of the gross-net plan which was turned down by the last legislature pointed out the advantages of this form of taxation over a straight tax on gross earnings, the present form of taxing railroads, and over a straight net earnings tax. He pointed out that the New York, New Haven and Hartford railroad which had a deficit of $7,000,000 in 1920, paid more in taxes ($1,819,000) that year than in the two following years when the road operated at a profit. The unfairness of this method of taxation he said, wold be eliminated in the gross-net plan whereby the railroad would pay a tax on the gross earnings in the ratio of its net earning to its gross.

DIVORCE RECOMMENDED FROM WILLIAM M. GOSS

WATERBURY, April 10—(AP)—Mrs. May Miller Goss, prominent society woman of Waterbury and New York city, was recommended a divorce from William M. Goss, assistant treasurer of the Scovill Manufacturing company, of this city, in a report filed with the clerk of the superior court today by Attorney John H. Cassidy, who heard the evidence as a committee named by Judge Isaac Wolfe. Judge John Richards Booth will hear a motion for the entering of the decree at the short calendar session to be held here Friday. Mrs. Goss will receive the decree on the grounds of cruelty and be awarded the custody of a minor child, William M. Goss, Jr., if the committee's report is accepted.

Attorney Cassidy recommends that Mr. Goss pay Mrs. Goss the sum of $1,600 within 30 days and that the wife receive monthly alimony of $750, payable on the first, during the time that she remains unmarried. Should she re-marry, it is provided that she be paid $300 a month during the period that the son is in his minority, for the support of the child.

MERIDEN DELEGATES INSTRUCTED FOR SMITH

MERIDEN, April 10—(AP)—The 16 delegates to the state democratic convention elected tonight at the democratic caucus here were instructed to support the presidential candidacy of Governor Alfred E. Smith, of New York. James J. Walsh, chairman of the democratic state central committee, presided at the caucus.

Meeting after the caucus, the local delegation designated Francis T. Maloney and Mrs. Anna L. Delaney as state central committee members from the 12th senatorial district. Both are at present serving on the committee.

CABLED PARAGRAPHS

LONDON, April 10—(AP)—An "Italian Frontier" dispatch to the Socialist Herald says that the crisis which that same source reported on March 29 as pointing to a possible abdication by King Victor Emmanuel, has been settled.

LONDON, April 10—(AP)—Lady Heath, who recently attracted attention by completing the first feminine solo flight from Cape Town to Cairo, has been halted by British authorities in her plans to continue to England, says the Cairo correspondent of the London Daily Mail.

BUENOS AIRES, April 10—(AP)—The first steamer to bring a full cargo of soviet export merchandise to South America arrived at Montevideo, Uruguay. The vessel was the Denham which sailed from Black Sea ports on February 28 with Russian salt, anthracite coal and mineral oil.

FOOCHOW, Fukien Province, China, April 10—(AP)—Strong feeling against Japan and the Japanese residents in this province has been aroused among the Chinese of the area growing out of an incident in which 30 to 40 Chinese were slain by Japanese shell fire.

FURTHER TESTIMONY OF ATROCITIES BY KLANSMEN

PITTSBURGH, April 10—(AP)—Stories of the burning alive of seven or eight men in Texas by Ku Klux Klansmen, rioting in Pennsylvania and Ohio, and the organization in the latter state of the "night riders" who were given orders to burn churches and carry out bombings and assassinations, were told by witnesses in the Klan injunction suits in federal court here today.

High Klan officials were accused by witnesses of instigating and ordering killings, inspiring riots, and causing a bomb to be set off in the Klan hall at Dayton, O., as a means of increasing interest and bringing new members into the order.

As the stories were told, John H. Connaughton, of Washington, D. C., chief Klan counsel, fought every step of the way, objecting time and again as Van A. Barrickman, himself a defendant, and counsel for five banished members, drew the testimony from the witnesses.

The most dramatic story of the day was brought from Clarence W. Ludlow of Pittsburgh, who said that as a member of Dallas, Texas, lodge No. 56, he witnessed the burning alive of seven or eight men, one at Terrell Tex., where he said a white man was convicted by a "kangaroo court", taken to an isolated spot, tarred and oiled, and then set afire as some 300 or 400 hooded Klansmen looked on. In another instance, he said, a man named Smith was tried, convicted of failing to support his family, and, under direction of Imperial Wizard Hiram Evans was tarred and feathered.

The organization of a band of "night riders," also known as the "battalion of death," to conduct a reign of terror in Ohio, was told of by J. R. Ramsey, of Dayton, who said he was a former member of the riders.

He said the night riders had bombed their own temple in Dayton in an effort to gain sympathy for the Klan and to stir up the Klansmen against their opponents. He told of orders coming from a Klan chief to kill certain persons. In one instance, he said, he and other night riders were ordered to take a man for a ride to Bellaire. He took the "offending citizen" for the ride, he said, but refused to kill him.

Barrickman brought a heated objection from Connaughton when he asked Ramsey if he had knowledge of Evans sending Klansmen to Mexico in an effort to foment trouble between the United States and that nation. Judge W. H. S. Thomson sustained the objection.

Harry E. A. MacNeel, ex-kleagle and exalted cyclops of Klan lodges in Armstronz county, Pa., told how a cross was fired and bomb set off in front of St. Mary's Catholic church at Kittanring, Pa., at the direction of Sam D Rich, former grand dragon of Pennsylvania. He testified Rich said this was done "to throw the fear of God into their hearts."

He said Klan speakers and agitators were sent to Pennsylvania Klan meetings from state and national headquarters of the organization and were paid $150 a night for their services.

MacNeel characterized one of the speakers as "very radical." He quoted one as saying, "unless we make a stand, the pope will be over here and all of us will be kissing his toes!" The speakers, he testified, urged the shooting of priests "like dogs," and told Klansmen "the only kind of good Catholics and Jews were now dead."

MacNeel testified Rich furnished the arms to Klansmen for the demonstration at Carnegie, Pa., August 25, 1923, which resulted in a riot between citizens and parading members of the order. Rich told the Klansmen he feared trouble the night of the riot, MacNeel testified. The witness, whose testimony was followed closely by the crowded court room, said Rich told him to furnish his own gun because his (Rich) supply was depleted.

Between 20,000 and 25,000 Klansmen attended the Carnegie meeting, MacNeel testified, adding the members came from Pennsylvania, West Virginia, Ohio and other states. Evans gave the command for the Klansmen to march, but remained at the field, where the meeting was held, MacNeel declared.

Sawed-off shotguns, revolvers and other weapons were carried by the marching Klansmen from Youngstown, Ohio, and other cities, he said.

CONDITION OF QUEEN VICTORIA NOT GRAVE

ROME, April 10—(AP)—Queen Victoria of Sweden, who has been ill for some time at her residence here, is not as well as she has been recently, but her condition is not regarded as grave at all. The queen, who is 65 years old, has been subject to frequent alterations in condition.

King Gustav has come to Rome, not because of the change in her condition, but in accordance with his plan already arranged when he left for the Riviera in February.

The king is giving a luncheon tomorrow to a score of guests at the villa where the queen is living, this being regarded as proof that nothing serious is expected.

HIT BY AUTOMOBILE WHILE RIDING IN REAR OF WAGON

GREAT BARRINGTON, Mass., April 10—(AP)—William Tiffany, who was riding in the rear of a wagon hit by an automobile operated by Charles Kasper, 24, tonight, is in a serious condition with a broken hip and internal injuries and his chances of recovery are doubtful. The wagon had no lights, it is said.

New Britain Elects Democratic Mayor

Majority Was 296—The Election Brought Out the Largest Vote in the History of the City.

NEW BRITAIN, April 10—(AP)—Angelo Paonessa, democrat, defeated Donald L. Bartlett, republican, in a mayoralty election today by a majority of 296 votes. The election brought out the largest vote in the history of the city, 16,300 ballots being cast out of a possible total of 17,000.

The successful candidate formerly served two terms as mayor of New Britain, being defeated last year by Gardner B. Wells, republican.

The vote by wards:

Ward	Paonessa	Bartlett
1	1015	1783
2	710	1029
3	968	1689
4	782	778
5	1616	830
6	2215	900

STATE'S PRISON SENTENCE FOR MAN WHO JUMPED BAIL

NEW HAVEN, April 10—(AP)—John Flynn, 28, who jumped a $5,000 bond in criminal superior court here in January, 1926, while sentence was pending on a charge of stealing 46 cases of whiskey, was presented in court again today and was sentenced to state's prison for a term of 12 to 18 months.

Flynn, with two other men, one of whom, Raymond Maresca, is at present serving a term in Wethersfield, held up a watchman in a Commerce street place in 1925 and stole the whiskey. Flynn and Maresca were caught and eventually arraigned in superior court. On the day that Maresca was sentenced, Flynn, who was free on $5,000 bonds, asked that sentence in his case be deferred for one day. His request was granted and he fled the city. He was found in Buffalo, N. Y., in January of this year and brought back to this city. Since his return here he has been confined in the county jail.

CUSTOMS SQUAD DISCOVERED A STOWAWAY GIRL

BOSTON, April 10.—(AP)—A girl who had been a stowaway on board the shipping board steamer Culberson for nearly a month, was discovered here today by a special customs squad searching the vessel for contraband liquor. She gave her name as Flora Gonzales, 25 years old, and said she boarded the vessel at Montevideo, Uruguay, on March 13.

When the customs men opened a locker in the boiler room of the steamer they found what appeared to be a diminutive member of the "black gang," clad in an old torn shirt, overalls, sneakers and cap. There were several blankets in the locker room and a container for water and some food indicated that a member of the crew had been supplying the stowaway during the voyage. A ventilator directly above the room had assured a plentiful air supply.

The girl will be questioned tomorrow at the immigration station in East Boston. She speaks only Spanish. She said her father lives in New York, but was unable to give a street address.

FIGHT FOR CONTROL OF THE ACME WIRE COMPANY

NEW HAVEN, April 10—(AP)—Victor Morris Tyler, president of the Acme Wire company, is backing his brother, Leonard Sanford Tyler, in the latter's fight for control of the $1,300,000 corporation.

It was stated at the home of Leonard S. Tyler tonight that the entire block of stock owned by the president of the company has been deposited in a voting trust which will guarantee support of Leonard S. Tyler's management for five years if he is put in as president.

Leonard S. Tyler, who was dropped as vice-president and general manager of the Acme Wire company at the annual directors' meeting on March 9 last, sent a statement to the 1,200 stockholders of the company three days ago asking that they sell one-half of their Acme Wire holdings to him and deposit the other half in a voting trust to guarantee his support for five years, or else deposit their entire block of stock in the trust.

LIGHT VOTE IN PRIMARY ELECTION IN NEBRASKA

OMAHA, Neb., April 10—(AP)—A hard driving campaign finish failed to bring out a heavy vote in the majority of the sections of the Nebraska primary election today.

Metropolitan voting was reported heaviest at Lincoln, Omaha, the largest city, experienced a very light vote, Election Commissioner McHugh said. Rural polls were fairly busy.

Attorney General Spillman, campaigning for nomination as U. S. senator, and his primary opponent, Senator R. B. Howell, furnished the "fireworks" of Nebraska's campaign. Mr. Spillman stumped the state, while Senator George W. Norris made numerous addresses by radio and otherwise in behalf of his colleague, Senator Howell.

GERMAN SWIMMER WAS IN THE WATER 46 HOURS

HAMBURG, Germany, April 10.—(AP)—Otto Kemmerich today finished the longest recorded continuous swim in human annals and also outlasted a California sea lion.

Kemmerich swam several thousand laps of a small circular basin only 44 feet in diameter. He was in the water 46 hours which is 14 hours longer than the record set recently at Miami Beach, Florida, by Mrs. Lottie Moore Schoemmell of New York.

Kemmerich had set 50 hours as the limit for his swim but stopped four hours short of his goal.

CRITIC OF THE D. A. R. HAS RESIGNED PASTORATE

DETROIT, April 10—(AP)—Dr. Lynn Harold Hough, pastor of the Central Methodist Episcopal church here, whose recent criticism of the Daughters of the American Revolution, aroused national attention, has resigned, he stated here tonight.

RICHARD DIX OPERATED UPON FOR APPENDICITIS

LOS ANGELES, April 10—(AP)—Richard Dix, motion picture star, was taken suddenly ill today, rushed to a hospital and operated upon for appendicitis.

Wolfe Again Figures In Reading Hearing

Testimony Given That Accountant Said He Had Discovered That Wolfe Had Taken $50,000 Unlawfully.

BOSTON, April 10—(AP)—Testimony that Edwin L. Pride, accountant who examined the books of the United L. A. W. Acceptance corporation at the order of Attorney General Arthur K. Reading, had said he discovered that Louis A. Wolfe, president of the organization, had taken $50,000 unlawfully from the company, was given today before the legislative committee investigating Reading's conduct in office by James A. Woods, Boston, private detective.

Woods said Pride made the statement during a meeting at his office and also said he had found evidence enough to send Wolfe to jail. The detective said Pride called Reading on telephone and during a conversation said: "I have already found $50,000 wrong."

Other witnesses included newspapermen, Nicholas Selvaggi, deputy assistant attorney general of New York state, and Kenneth B. Backman, manager of the Boston Better Business bureau. All testified relative to the Decimo club, whose retainer of $25,000 to Reading started the investigation in the attorney general's affairs.

Pride, who had been under fire for alleged withholding of information from the committee, had previously testified that he had found nothing criminal during his investigation of the books of the United L. A. W. Acceptance corporation.

Woods, who was investigating the United company for the Maine L. A. W. corporation, said those attending the meeting at his office were Pride, Aaron Grout, former secretary of the state of Vermont, who was connected with the Vermont L. A. W. corporation, Fred Lancaster, representing the attorney general of Maine, and Joseph Lincoln and William A. Nash, who were interested in the United company. Woods said Pride told the men that he had found that "Wolfe got away with" $50,000, but said that before he would tell any more he would have to call Reading to get his permission. Pride then called the attorney general, Woods said. Pride had testified that he remembered someone using the telephone during the meeting, but said he didn't think it was he.

Julius V. Clark, Bernard J. Doherty and Louis A. Mathieu, reporters, testified that Reading announced to the press on June 9, 1927, that his investigation of the Decimo club had revealed no criminal responsibility. This was the day following the club's payment of the retainer to the attorney general.

Selvaggi said that in May and June, 1927, Reading visited him in New York and he had told Reading that he thought there was "something fishy" in the activities of the Decimo club, that he felt some of the members were actually looting the organization and that he was taking action to stop it. He said he told Reading that he was investigating the club and Reading said he didn't think the investigation would get very far.

Backman told of sending to Reading information supplied by the Better Business club relative to the Decimo club. Much of the information was unfavorable, he said.

REQUISITION ISSUED BY GOVERNOR TRUMBULL

HARTFORD, April 10.—(AP)—Governor Trumbull issued a requisition on the governor of New York today for the return from Mt. Vernon, of Mazie Leary, wanted in Bridgeport for theft. George F. Simon was appointed to bring the woman to this state.

Governor Trumbull also issued a requisition on the chief justice of the supreme court of the District of Columbia today for the return to Connecticut of Pedro Nichels, wanted by the Hartford police on charges of being an accessory to theft in Hartford, February 25. The governor appointed John F. Madigan as agent of the state to bring the man to Hartford.

COURT DENIES MOTION OF THE DECIMO CLUB, INC.

NEW YORK, April 10—(AP)—Supreme Court Justice Callahan today rejected a motion made by attorneys for the Decimo Club, Inc., now under official inquiry, to strike the name of Arthur K. Reading, attorney general of Massachusetts, from a complaint in a suit filed by Hugh B. Monjar, founder and former president of the club.

In his complaint in which the present officers of the club are also named, Monjar charges that Reading threatened to cause his arrest and conviction if he did not abdicate his post, and turn $400,000, the assets of the club, over to the present officers.

BLAZE FROM BACK FIRE DESTROYED TWO-TON TRUCK

MERIDEN, April 10—(AP)—The back fire of a two-ton motor truck owned by the Sperry & Barnes company, New Haven, and laden with 300 pounds of meat caused a fire which destroyed both truck and contents early this afternoon on the Meriden-New Haven highway at Archers' corner.

Joseph Augur, of 126 Quinnipiac avenue, New Haven, driver of the truck, jumped to safety and gave an alarm of fire. When he returned to his truck it was enveloped in flames and he was unable to save any of the goods.

CONN. LEADS FOR CITIZENS' MILITARY TRAINING CAMPS

BOSTON, April 10.—(AP)—New England let all other sections of the country in completing its quota of applicants for the citizens' military training camps, Brig. Gen. William P. Jackson, commander of the First Corps area, was advised today by the war department. One hundred and ten applicants in excess of the New England quota of 3,000 have been filed and further applications will be placed on the waiting list.

TWO MORE INDICTMENTS AGAINST MRS. F. E. S. KNAPP

ALBANY, N. Y., April 10—(AP)—Two additional indictment were returned late today against Mrs. Florence E. S. Knapp, former secretary of state. Both were for false audit and certification of census records.

BRIEF TELEGRAMS

The United States submarine S-4 will be floated from drydock at the Boston navy yard at 2 p. m. today.

John B. Phillips, former treasurer of Phillips Chemical company, Stamford, died at his home in Glenbrook.

Twins seemed to have the call yesterday in the Middlesex hospital when four girls were born at noon to two mothers.

Mrs. Theresa Borden, widow of Henry Lee Borden, son of the founder of the Borden Milk company, left a net estate of $3,514,064.

The price of crude rubber dropped to 18 cents a pound in heavy trading of 11 active positions on the New York Rubber Exchange yesterday.

Veteran of two wars, Brig. Gen. James M. Eddy, 70, retired, of the Illinois National guard, died at his home in Glencoe, a suburb of Chicago.

One fisherman was drowned and another rescued when their small motorboat capsized in mountainous seas off Cheboggin Point near Yarmouth, N. S.

The Hoover forces have decided to resume active campaigning in Ohio where activities have been curtailed since the recent death of Senator Willis.

A six-year-old child was killed in New York when an automobile ran wild while the driver battled his Russian wolf-hound which had attacked him.

Satisfactory progress is being made, in the opinion of Secretary Kellogg, toward the proposed world wide treaty binding the nations not to resort to war.

Struck by an automobile while returning to his work in Marlboro, Mass., Telesphore Blanchette, 43, received injuries which caused his death a few hours later.

The state of Connecticut has offered a reward of $1,000 for the arrest and conviction of the person or persons who killed State Officer Irving G. Nelson, of New Haven.

Six per cent call money knocked the props from under the "bull" market on the New York Stock Exchange yesterday and prices of active shares dropped $1 to $13 a share.

Judge Arthur F. Ells in superior court heard the application of the city of Bristol for condemnation of land in Plymouth, to save the city's water supply from pollution.

Jesse Jones, national treasurer of the democratic party, denounced republican graft and deprecated agitation in Texas over prohibition at a dinner in Dallas, Tex.

John Hall, 23 year old Milwaukee youth was electrocuted at the state prison in Michigan City, Ind., for the murder in November 1926 of Louis Kreidler South Bend druggist.

Harry E. Alward, alias H. E. Abbott, of Hartford, was sentenced to jail for 60 days by Judge A. B. Aubrey in police court in Meriden after he pleaded guilty to passing a worthless check.

The government should "stop nullifying the freedom of the states to govern themselves in domestic affairs," Governor Albert Ritchie of Maryland said in addressing the Philadelphia forum.

Flood control bills now pending before congress appear to President Coolidge ideally suited to benefit everybody except the actual flood sufferers whom they were originally intended to protect.

Boy Scouts paraded in San Francisco in colorful procession behind their noted national leaders assembled for the eighteenth annual meeting of the National Council of the Boy Scouts of America.

Weathering a severe storm that stood them on their beam ends at times, and swept 23 automobiles overboard, two steamers reached Milwaukee from Detroit, opening navigation from the Lower Lakes.

Mrs. Ada Bonner Lebouef and Dr. Thomas E. Dreher, must die on the gallows for slaying James J. Lebouef, the woman's husband the state supreme court ruled in New Orleans, in denying them a new trial.

Spring and fall field days of the First Company Governor's Foot Guards will be combined during June under adjutant general's orders just issued and the command will encamp at Niantic June 27 to July 1 inclusive.

Hartford has a sprinting cop in Policeman Anton Holst. By means of a foot race he caught up with a stolen car and arrested the driver, who turned out to be Paul Quinn, 16, a member of the Junior Republic of Litchfield.

Edwin A. Smith, former judge for more years of the town court in West Haven, who died Monday, was for more than thirty years associated with the late Simeon E. Baldwin in law practice doing much of the late governor's office detail.

Consolidation of the Cincinnati Gas and Electric company with the Columbia Power company, a unit in plans which contemplate a $92,000,000 merger of southern Ohio utilities was approved by stockholders of the Cincinnati company.

Arguments on the appeal of Dr. Morris T. Horwitz, Bridgeport, from a state's prison sentence of from one to two years for performing an illegal operation, were assigned for Thursday before the supreme court of errors of Connecticut.

The conference of a dozen cancer research specialists called in Washington by Surgeon General Hugh S. Cummings of the public health service, ended its session with the members feeling that much had been accomplished by the informal exchange of views.

In a wedding which united two outstanding Negro families in New York, Miss Nina Yolande Du Bois, daughter of Dr. W. E. Burgardt Du Bois, editor of "The Crisis," became the bride of Countee Cullen, poet and winner of the Daniel Guggenheim fellowship for a year's study in Paris.

Because they made a false statement of assets in their income tax reports so their divorced wives would not know how much money they made, E. L. Henderson and his son, Roy, president and treasurer of the Carrolton Pottery company, Carrolton, Ohio, were sentenced to two years in Atlanta penitentiary. They also were fined $1,000 each.

JAPAN IS TO EXTERMINATE COMMUNISTIC AGITATORS

The Government Has Begun a Series of Active Steps to Round Up Extremists—Strength of the Communist Movement is Attributed to the Return of Leaders From Russia—The Japanese Government Will Not Be Satisfied Until Communism is Eradicated

TOKYO, April 10—(AP)—Communism is apparently beginning to take deep root in the Japanese empire. Because of this the government has begun a series of active steps to suppress agitators and to round up extremists. Dissolution of the Ronoto, an extreme political organization, as well as two other extremist bodies, has been ordered, as they were declared to menace order and security.

In connection with the recent arrest of many communists, the procurator general made the statement today that "the predominant aspect of the whole affair is the serious fact that Japan now is confronted by an unusually grave national difficulty, inasmuch as revolutionism is pretty well diffused."

The official opinion was that "the present attempt to undermine the foundation of the empire from within is more serious than the threat of armed force from without."

The strength of the communist movement in Japan is attributed in part to the return from Russia last year of "leaders trained in fighting methods by the leaders of the Third International."

Those at the head of the dissolved Ronoto party deny co-operation with the communists and allege that the government is attempting to gain popularity owing to the difficult position confronting the coming diet. They contend that the suppression of the party will not affect its influence, but, on the contrary, will add strength to the party.

The leaders of the Seiyu-Kai, the government party, hint at further suppression, saying that the government will not be satisfied until communism is eradicated. The minseito, or opposition, consider that the government acted rightly, though mistaken in thinking to regain its popularity by this action.

It is understood that the government plans to dismiss numerous college professors and to dissolve student groups owing to their radical sympathies.

Of the several hundred persons under arrest, the prosecution of 150 has already begun, and if the investigations now going on produce sufficient evidence the prosecution of many others is certain. The communist movement is said to be highly organized, with local groups under commissars, and every facility for carrying out extensive propaganda.

PRIME WITNESS ON THE STAND IN SINCLAIR TRIAL

WASHINGTON, April 10—(AP)—Moving with unusual speed, the new trial of Harry F. Sinclair on charges of conspiracy in connection with the Teapot Dome lease reached the testimony-taking stage today with one of the prime witnesses on the stand.

The witness was Malon T. Everhart, Colordao banker and son-in-law of Albert B. Fall, the former interior secretary with whom Sinclair is alleged by the government to have conspired. It was Everhart who transported certain monies from Sinclair to Fall and he testified today that he had so delivered $268,000 in three installments after Fall had given Sinclair the Teapot lease in 1922.

For none of these payments, Everhart testified, was a receipt written; nor did Fall record the payments.

Following closely his testimony given some weeks ago before the senate Teapot Dome committee and at times elaborating on it, Everhart declared the payments to Fall were $233,000 for one third interest in the Tres Ritos Cattle and Land company, Fall's New Mexico ranch, collected here and in New York; $10,000 for ranch improvements paid in cash at the ranch at Three Rivers, New Mexico, and $25,000 in cash paid Everhart by Sinclair in a Washington hotel to pay for ranch improvements.

Another $1,100, Everhart said, he received from Sinclair in New York when he received the final payments of liberty bonds on the ranch deal.

The government action in bringing out immediately after the opening statements by prosecution and defense what was considered its most important testimony regarding the passage of the money and bonds, was a surprise and reversed its plan of proceedure followed in the previous trial of Fall and Sinclair last October.

SIX DEAD FROM FLOODS IN ONTARIO AND QUEBEC

TORONTO, Ont., April 10—(AP)—With the death list at six, four in Quebec and two in Ontario, reports from flood areas of eastern Canada today indicated that swollen rivers and creeks were subsiding.

No authentic estimate of the damage was available. It was expected, however, that the sum would run into hundreds of thousands of dollars. Losses were particularly heavy in the province of Quebec, where it was believed damage would reach more than $100,000.

Although officials of the districts were confident that Otonabee and Sequin rivers had reached their highest marks, conditions in Peterboro and Parry Sound, in the province of Ontario, still were serious. In Peterboro, the Otonabee was several inches lower and further recessions were probable.

OWE THEIR LIVES TO THE SAGACITY OF THEIR COLLIE

STAMFORD, April 10.—(AP)—Mr. and Mrs. Augustus Fries, of 20 Myrtle street, owe their lives to the sagacity of their collie dog who summoned aid tonight when the couple were overcome by the fumes from an oil stove in the kitchen of their home.

As Mr. and Mrs. Fries fell unconscious the dog gave two sharp barks and the next instance was also overcome. The barks aroused the couple's son, Robert, who was sleeping in an upstairs room. He summoned aid and the couple responded to medical treatment at the Stamford hospital where they are expected to recover.

Police officers worked over the dog who soon recovered from the effects of the fumes.

ARRESTED FOR PASSING WORTHLESS CHECKS

PITTSFIELD, Mass., April 10—(AP)—Charged with passing worthless checks in New Haven and New Britain, Conn., W. B. Cookman, alias H. B. Hemingway, who gave his home as New York city, was arrested here today and taken back to Connecticut to face arraignment.

Managers of the Hotel Taft in New Haven and the Burritt hotel in New Britain, identified him as the man who had passed worthless checks for $50 each at both hotels.

PIERCE MEDAL FOR "POET LAUREATE OF CANADA"

OTTAWA, Ont., April 10—(AP)—Bliss Carman, sometimes called the "poet laureate of Canada," has been awarded the Lorne Pierce medal of the Royal Society of Canada in recognition of his contribution to Canadian literature. This medal is recognized as the highest literary distinction a Canadian can win.

FOUR MARINES CITED FOR GALLANTRY IN NICARAGUA

WASHINGTON, April 10—(AP)—Four marines with the Second brigade in Nicaragua have been cited for gallantry under fire in an engagement with a superior force of General Sandino's followers near Bromaderos, Nicaragua, on Feb. 27.

They are: Gunnery Sergeant Herbert F. Larrick, of Washington, D. C.; Sergeant Wilburne O. Christian, of North Fort, Ala.; Corporal Homer T. Provost, of Windsor, Conn., and Private Edward L. Garrison, of Fresno, Calif.

Sergeant Larrick, says his citation, "in the face of a tremendous volume of initial firing of the bandit force, by his steadiness and coolness in action, displayed keen judgment in assembling the marines near the center of the pack train and led them to a point of advantage from which they opened fire on the bandit force."

Sergt. Christian, "although wounded, took charge of the marines on the forward section of the train, directed their fire and led them to a point of advantage from where he opened fire on vulnerable points in the bandits' defense."

Corporal Provost was cited for making his way to Condenga, 15 miles away, to report the plight of the train. He successfully brought in reinforcements. Private Garrison also was cited for breaking through the enemy lines and making a report of contact which led reinforcements to the scene.

OPPOSE RETENTION OF THE AUTOMOBILE TAX

WASHINGTON, April 10.—(AP)—Protests from automobile owners against the administration's stand for retention of the 3 per cent automobile tax stirred up a sharp row in the senate finance committee with counter contentions that the automobile industry was taking advantages of its consumers.

Senator Reed, republican, of Pennsylvania, declared that the Ford Motor company was collecting more than $25,000,000 annually in "imaginary" freight on the cars, charging full freight whereas many of its cars were assembled in scattered plants near the place of sale.

S. Borton Weeks, president of the American Motorists association, brought about the row when he appeared at the opening of public hearings by the committee on the revenue bill to dispute the argument of Secretary Mellon that automobile manufacturers were the only ones interested in repeal of the auto tax which was voted by the house. He said the owners were vitally interested.

ONE GIRL KILLED, AND 24 SCHOOL CHILDREN INJURED

MARBURY, Ala., April 10—(AP)—One girl was killed and 24 school children injured, ten seriously, this afternoon when a north-bound Louisville & Nashville passenger train struck a school bus at Mountain Creek, near here, on a grade crossing. The injured were placed on the train and taken to Birmingham.

According to the driver of the bus, Ed Rodgers, a string of box cars sitting on a "blind siding," obscured his view and he did not realize the train was approaching until the bus was on the crossing.

The train was slowing for the station at Mountain Creek at the time of the accident. The bus was turned over and rolled over by the impact, scattering the children along the right of way, witnesses said.

OKLAHOMA DEM. ELECT UNINSTRUCTED DELEGATION

OKLAHOMA CITY, April 10—(AP)—Oklahoma backers of the presidential candidacies of Governor Al Smith of New York and Senator James A. Reed of Missouri pooled forces today to control the state democratic convention in a tumultous contest with ultra-dry, anti-Smith partisans. An uninstructed delegatin was elected for the national convention at Houston.

After an uproarious afternoon, during which the sergeant-at-arms, twice was called upon to force back delegates who crowded toward the platform to protest against what they considered "steam roller" tactics, the controlling group elected its slate of candidates to the last man.

LINEMAN WAS INJURED BY FALL FROM POLE

BRISTOL, April 10.—(AP) — David Lawrence, 40, a lineman in the employ of the Connecticut Light and Power company, was seriously injured when he fell from a pole in Terryville road. He was taken to the Bristol hospital suffering from a fractured ankle, severe injuries to his hip and shoulder and possible internal injuries.

WILLIMANTIC

Office 826 Main Street Telephone 1131-2

OVER 800 PERSONS WANT JOBS WITH NEW CONCERNS

(Special to The Bulletin.)

WILLIMANTIC, April 10—Over 800 names of persons desirous of securing employment with prospected new concerns, had been enrolled when the chamber of commerce office closed this afternoon. There were 311 names registered the first day, Monday and it is expected that about 200 more names will be added Wednesday, the final day for registration. While nothing of a definite nature has been given on the progress being made in securing new industries for the city, it is known, however, that almost daily conferences between the committee on industrial expansion and manufacturing officials, are being held. Some of these meetings are held here and others in the home offices of plants now located in other cities. It is felt that the registrations being secured will prove valuable "black and white" information in showing that the city has an adequate labor supply.

The big get-together banquet-meeting of the merchants of Willimantic will be held in the Nathan Hale hotel, Friday night, April 20, at 6:30 o'clock. It was announced today by the committee, Jeremiah Sullivan, Harold C. Lincoln and Harry Cohen with President Robert T. Newton of the Willimantic Merchants' association and Secretary Earl J. Arnold of the chamber of commerce as ex-officio members. The keynote of the evening will be industrial expansion and to this end the speaker will be John Kimber, industrial secretary of the Bridgeport chamber of commerce. Secretary Kimber is widely reputed as conversant with his subject. He has just returned from the industrial conference at Washington, D. C., where he gathered much additional information of industrial expansion. The supper will be open to any citizen interested in the topic. A special entertainment program is being planned to enliven the session.

Rev. Harry S. McCready of Portland Me., former pastor of the First Congregational church will be the speaker at the weekly meeting of the Willimantic Rotary club Tuesday noon, April 24, it was announced at the session held in the Nathan Hale hotel today. Rev. Mr. McCready was a prominent member of the local club during the years he was pastor in this city. He left this city to take a pastorate in Oakland, Calif., and some time ago transferred to Portland, Me. He will come here to speak at the centennial of the First Congregational church on the evening of Monday, April 23. The meeting today was in charge of President Richard E. Dodge who introduced a new member, Sumner A. Dole, varsity coach in football and baseball at the Connecticut Agricultural college. Coach Dole, who is number 42, was presented with a framed copy of the Rotary code of ethics by President Dodge. He made brief remarks. The program consisted of a 15 minute singing "lesson" featuring a number by Coach Dole and the guests of the day, George Siswick of Stafford Springs, Professor Charles A. Wheeler of Storrs, A. Linn Weatherhead of this city and F. W. Stickle of Hartford, president of the Connecticut Foundries association. Attorney Harry S. Gaucher, chairman of the program for April, announced that next week Herbert W. Huber would describe his recent trip to the West Indies.

Funeral services for John J. Kane, Sr., were held from the family home in Gurleyville this morning with a high mass of requiem in St. Mary's church, South Coventry. Rev. Dennis F. Moran, the pastor, was celebrant. Music was by the organist, Mrs. William O'Brien who with Miss Lillian Carpenter rendered vocal selections in duet and solo. Burial was in St. Mary's cemetery where Rev. Father Moran conducted a committal service. The bearers were John Naugusky, Andrew Pilhik, Andrew Tomashovic and John Tomashovic. Attending the funeral were relatives and friends from Pennsylvania, New York, Gurleyville, Storrs and Mansfield.

Although a majority of the towns in the state held caucuses this evening in accordance with a rule of the democratic state central committee, to elect delegates to the state convention, there were none in this vicinity that either postponed the caucuses to the latter part of the week and still other towns not planning to hold any at all. Willington and Chaplin failed to call caucuses for this evening. The Hebron caucus will be held Saturday.

The Windham Men's Community club held its regular meeting in Guilford Smith hall at South Windham Monday evening. President Carl G. Sundell was in charge. The supper was served by the Ladies' Mission society of South Windham. Commander James Hagerty, Civil war veteran of this city was the speaker, his subject being The Early History of the Town of Windham. Following his custom his talk was rich with humorous anecdotes. He closed his talk with a vivid description of Custer's Last Fight on the Little Big Horn and he related some of the gruesome conditions found when his regiment arrived on the scene shortly after the massacre. He was given a rising vote of thanks for his talk.

At a spelling and spelling contest held in the Hall Memorial school of South Willington Monday evening the winners were Mary Kopytko, first, and Hazel Sundt, second, for speaking and Cecelia Eigmond first and Carolyn Eldredge second, for spelling. The winners of the speaking contest among pupils of the fifth grade and under were Bedtha Novotny, first and Madelene Kucra, second. The contests were in charge of the teachers and Supervisor Levi T. Garrison and Miss Jessie Laroux of this city.

James P. Maynard, right eminent grand commander of the Knights Templar of Connecticut will be honored by his fellow members of St. John's commandery, No. 11, with a reception and banquet Monday, April 30, the affair to take place at Masonic Temple. The reception will be from five to six o'clock when a parade will be formed to march to the Congregational church house where a banquet will be served at seven o'clock. The speaker will be Rev. Harry McCready of Portland, Me., former pastor of the Congregational church.

The deeds of the Turner mill property on the corner of Valley and Bank streets have been turned over to the Windham selectmen by George S. Elliott, president and acting for the directors of the Willimantic Development company. The property was purchased by the town for use as a state trade school and a contract will be warded shortly for remodeling of the structure to conform with the needs of a school. Workmen have been busy the past ten days clearing out machinery and fixtures used in the building by the Goyer Manufacturing company.

Miss Florence Grady, daughter of Police Chief and Mrs. Thomas F. Grady of 75 Oak street died in St. Francis' hospital Hartford, about 2 o'clock this afternoon after an illness of several months. She was born in Willimantic, Nov. 15, 1899. She was graduated from St. Joseph's parochial, the Windham high school, and the Willimantic State Normal school with honors. At the time she was taken ill she was employed as an attendant in the office of Dr. Owen O'Neill. She was a member of the Daughters of Castille of St. Joseph's parish and was a highly respected resident of this city. She is survived by her parents, one sister, Mary, and a brother William Grady, all of this city.

DEMOCRATS NAME DELEGATES TO THEIR STATE CONVENTION

(Special to The Bulletin)

WILLIMANTIC, April 10—The democratic town caucus for the selection of delegates to attend the state convention at Hartford where delegates will be named for the national convention was held in the town hall tonight with 15 loyal democrats in attendance, James F. Twomey was the chairman and Charles F. Curran, clerk. The eight delegates are as follows: Frank P. Fenton, George W. Hickey, Aime J. Martineau, P. J. Toomey, J. J. Lee, Robert O. Snow, Valentine L. Murphy and David F. Ahern. Chairman Twomey announced that the delegates would make as their choices for delegates to go to Houston, Texas, Frank P. Fenton of Windham and Edward Dolan of South Manchester. Frank Fenton was a delegate at the historic democratic convention at Madison Square Garden four years ago. Announcement was made of an organization of an Al Smith club the plans to be perfected at a meeting Friday night.

Mrs. Doris E. Goulet of Providence, R. I., was charged with operating a car without a registration and without a driver's license, at the session of police court this morning. Mrs. Goulet produced both the registration and license in court and in view of extenuating circumstances the charge was nolled on payment of the costs of $13.35. The arrest was made by Captain of Police Frank McLean and Officer Leo Piche after a complaint had been received.

Action is pending on order of the street committee, against persons who have littered up gutters and streets with dead leaves and other debris raked up from lawns. It is pointed out that the refuse not only makes the streest unsightly but constitutes a fire menace and in the event of rain would have a tendency to clog up sewer openings.

Mr. and Mrs. Thomas J. Little of North street entertained at one of the larger family reunions held in this city Easter Sunday. The occasion also marked the birthday of their twin sons, William Little of Mystic and Fred M. Little of this city. The birthdays of their daughter, Mrs. Harriet Kinney and their daughter-in-law, Mrs. Emeline Church, which occur during the month were also noted. Adorning the center of the table was a three-tier birthday cake with candles. Covers were laid for 12 guests coming from Mystic, Bridgeport and this city.

Personal Tax Collector Alphonse L. Gelinas reported today that he had collected $10,500 representing considerably over 90 per cent of the total tax due from Windham residents. This is considered an excellent showing, as the time limit for collections did not expire until April 1.

Extra deliveries will be made in the city of Mother's Day cards provided they bear a special delivery stamp in addition to the regular postage rates, according to a bulletin received by Postmaster Frank M. Smith from the post office department. The day falls on Sunday, May 13.

Some dozen members of Willimantic lodge No. 1211, B. P. O. Elks accompanied Past Exalted Ruler R. Ernest Melody to Putnam this evening where Mr. Melody acted as officer for the installation of the new officers of the Putnam lodge.

Mrs. W. W. Welch of Baltimore, Md., who has been with her son, A. E. Welch and family for the winter, entertained at an Easter bridge party Monday afternoon.

Luther M. Keith of Putnam, engaged in landscape work for the state highway department will be the speaker at the weekly meeting of the Willimantic Exchange club at the Nathan Hale hotel Wednesday evening.

Mrs. George Wilcox was hostess at a whist given in the Windham Girls club rooms Monday night. She was assisted by Miss Rose Moreau and Miss Bridget Moriarty. The prizes were awarded to Mrs. Mary Rathburn, first, Mrs. Rose Powell, second, and Mrs. Phoebe Geer, consolation.

Mrs. George M. Graves entertained the Monday Afternoon Bridge club with Mrs. Harry C. Smith of North Windham, Mrs. James L. Harroun, Mrs. A. C. Persons, Mrs. C. E. Simonds and Mrs. George E. Hinman as guests. Mrs. Harroun was prize winner.

Thomas Donovan of Broad street, Norwich, who underwent an operation at St. Joseph's hospital Monday forenoon, died this morning. The remains were removed to Norwich.

Mr. and Mrs. Willard H. Smith have been entertaining their daughter, Mrs. Josephine Kolsted of New York and granddaughter, Miss Anita Kolsted of Dana Hall, Wellesley, Mass.

Mr. and Mrs. Hyman Israel had as guests today, Mr. and Mrs. Nathan Peck of New London.

Miss Dorothy A. Jones, daughter of Mr. and Mrs. Walter T. Jones, is a patient at St. Joseph's hospital following an operation for appendicitis.

Mr. and Mrs. P. S. Hills of The Ridges had as week-end guest, Mr. and Mrs. J. S. Hills and their granddaughter, Miss Barbara Hills of Clearfield, Pa., Mr. and Mrs. Lee G. Hills of South Norwalk, Mr. and Mrs. N. N. Hills and Mr. and Mrs. A. D. Williams of East Hampton.

Hyman and James Rabinowitz are on a motor trip to Canada.

CHAPLIN

Merritt Welch, a student at the Bryant & Stratton business college, Providence, spent a few days of the Easter vacation at his home.

Charles Gallup, the contractor, has recently sold his pleasant place in the village and has bought a building lot in North Windham and will build a home there soon.

A good congregation attended church Sunday and listened to a fine, thoughtful sermon by Rev. William M. Brown of Windham. Mrs. George S. Crane and Miss Alice Sugrue sang an appropriate Easter song, accompanied on the piano by Mrs. Cora Trowbridge. The attractive display of flowers and flowering plants banked around the pulpit was a pleasing Easter feature.

Dr. and Mrs. Howard E. Bowen of Hartford and Mr. and Mrs. Robert O. Snow, Robert and Laura Snow of Willimantic were Easter visitors with Mr. and Mrs. George E. Snow and were at church Sunday.

Rev. Charles W. Remington of Iverylon will preach at the church next Sunday. Rev. Mr. Remington comes as a candidate.

The choice flowers at the Easter services Sunday were given to the sick and shut-ins and were much appreciated by them.

JEWETT CITY

TWO GOLD STAR MOTHERS ENTITLED TO GO TO FRANCE

(Special to The Bulletin.)

JEWETT CITY, April 10—Griswold has two gold star mothers, Mrs. LaFlamme and Mrs. Monsees. The bill in congress and passed by the house of representatives to enable the mothers and unmarried widows of deceased soldiers, sailors and marines of the American forces interred in the cemeteries of Europe to make pilgrimages to those cemeteries at the expense of the United States, is of special interest to them. The local chapter of the American Red Cross has been notified, that as the bill which soon will be considered by the senate, authorizes the president of the United States to arrange for the pilgrimages in cooperation with the American National Red Cross, Chairman John Barton Payne has appointed a committee to consider the method of administrating the act, in the event it becomes a law.

Mrs. Edward A. Faust, regent of Anne Brewster Fanning chapter, D. A. R. and her daughter Miss Ellen C. Faust leave Friday to attend the National Continental congress in Washington, D. C. Miss Faust is to act as one of the pages during the sessions of congress.

Miss Delphine Beauregard has been visiting her sister in New Bedford.

Mr. and Mrs. Robert Smith of Phenix, R. I., spent Sunday at the home of Mrs. Smith's sister, Mrs. F. H. Gilbert.

Mrs. John P. Post has a fractured wrist caused by a fall in The Wauregan, at Norwich.

Mrs. Ida B. Ladd, who has spent the winter at the home of Mrs. John Packer in Norwich, is confined to the house by illness.

The Woman's Missionary society of the Congregational church meets at Mrs. L. G. Buckingham's home Thursday afternoon. A short sketch Over the Tea Cups is to be given by several of the members.

William C. Jeffers keeps up his record of bringing in the first luscious cowslips. High water has no terror for William.

LEFFINGWELL

Miss May Hall of Philadelphia, Pa., spent the Easter recess with Mr. and Mrs. A. H. Beebe.

The Leffingwell Ladies' Aid society held a successful food sale in the Boston store on Saturday, March 31 and added a good sum to the treasury.

Mrs. Roy L. Beard visited her parents, Mr. and Mrs. John O. Johnson of Baltic last Sunday.

Mrs. George W. Borden returned to Leffingwell Thursday after visiting Miss Edith A. Leffingwell in New York city.

Miss Ruth J. Ellis entertained 15 young ladies Tuesday afternoon at her home on Asylum street, Norwich. A delicious Ladies' Aid tea was served to those present after which Mrs. James Dawson of Laurel Hill was given a shower in honor of her recent marriage.

Thursday evening Mr. and Mrs. A. H. Beebe and daughter, Carolyn, entertained at a six table progressive whist in honor of their guest, Miss May Hall. Prizes were won by Miss Louis M. Leffingwell, Miss Mildred F. Leffingwell, Fred A. Gallup and W. Avery Gallup. Dainty refreshments were served by the hostesses.

Mr. and Mrs. N. E. Whiting of Benjamin street, Norwich are staying at their country home in Leffingwell.

Miss Edith A. Leffingwell and Miss Helen Spaulding of the National Bible Institute, New York city, spent Easter week-end with Mr. and Mrs. Forrest C. Leffingwell.

Mr. and Mrs. John I. Ross motored to Taunton, Mass., on Friday, called there by the death of their niece's husband, Joseph A. Elliott. Mr. and Mrs. Elliott and four daughters were former residents of Leffingwell.

Thursday afternoon a fierce woods fire raged on the hill on the south side of Leffingwell. A very large area was burned over. James Lathrop, Montville's fire warden, and a crowd of men fought the fire until it was entirely subdued.

The peep-frogs have peeped so persistently of late that spring must be here.

Miss Mildred A. Swan of Connell street, Norwich was a Sunday caller in Leffingwell.

The Spicer children are confined to their home with the chickenpox.

The Easter concert was successfully given at the Baptist church of Leffingwell Sunday evening. The Prelude was given with Mrs. N. E. Whiting as the organist and Miss Linda Mowrey, violinist. They sang He is Risen! Alleluia! Miss Margaret Bedat gave the Welcome. Five Blue Birds sang Spring's Glad Days, with Miss Mildred F. Leffingwell accompanist. Rev. G. W. Borden read from Matt. 28 and offered prayer. Miss Carolyn L. Beebe sang a solo, Angels Rolled the Rock Away. A recitation, The Lily, by Olive Wenzel. The choir sang In the Garden of God. The Angel was given by Margaret Bedat. A solo, Blest Morning, was sung by Mildred F. Leffingwell. Catherine Elliott recited The Secret. Waiting was sung by the choir. Miriam Wenzel gave The Blue Bird's Message. Linda Mowrey sang a solo, Sing His Praise and Power. Spring Time Melody, by three girls. A. H. Beebe gave announcements and an offering was taken. An Easter pageant followed. Mrs. August Ernest represented Night; Linda Mowrey, Sorrow; Mrs. Roy L. Beard, Morn; Mildred F. Leffingwell, Joy; Mrs. C. Emile Geoffrey, Hope; Mary Hracyk, Faith; Carolyn L. Bee, Truth. Rev. G. W. Borden offered the benediction.

HOPKINTON, R. I.

All the members of the town council and probate court were present at the April session Mondkay the 2n l. Bills to the amount of $3,012.17 were ordered paid. The sum of $6 was received from Stephen B. Andrews for cement foundation and old street lamps. William G. Barber and Adelbert R. Clark were appointed a committee to confer with Pine Grove Cemetery Corporation in regard to the flow of water onto Bank street Hope Valley and across onto land of Marianna C. Andrews. Fifty-one incollectible poll taxes were remitted to Tax Collector Walter L. Fides. Henry G. Heath declined the appointment of district forest warden. The warrant, prepared by the town clerk for the financial town meeting was approved. Victualing licenses were granted Edward G. Wells, E. V. Smith, Ida L. Gardiner, Chauncey E. Greene, Elizabeth E. Kenyon, John W. Byron, Bertha L. Killam and Katherine M. Murphy.

In the probate court, the will of Sarah L. Perry was allowed and ordered recorded and Samuel B. Avery was appointed administrator with will annexed with Adelbert B. Clark appraiser. Inventories of the estates of Joseph Oscar Kenyon, John W. Hoxsie, Laura S. Yeaw and Helen W. Bailey were received and ordered recorded.

The final acount of D. Alva Crandall, administrator of the estate of Phebe J. Crandall was alowed and ordered recorded.

Probate of the will of George W. Avery was continued to May 7th with order of notice.

Sylvia A. Eccleston was appointed administrator d. b.n. of the estate of William Rodger Wells.

David Hart was appointed administrator of the estate of Grace L. Hart with Howard F. Thorp appraiser.

The will of William C. Burdick was allowed and ordered recorded and Jane A. Burdick confirmed as executrix.

The Ladies' society of the First S. D. B. church of Hopkinton held a cafeteria supper in the parish house at Ashaway Tuesday evening last.

Mr. and Mrs. E. Howard Clarke and daughter of Westerly, and Mrs. Emily Clarke of the Shore Road were callers at the home of Alonzo P. Kenyon, Saturday afternoon.

Daniel E. Blake and the postmistress, Almyra B. Lewis are in Shawsheen, Mass., called there by the serious illness of Mr. Blake's grandson, Allan Grieve. During their absence Mrs. Blake is visiting their son Walter D. Blake in New London.

The Stillwater Worsted Mills have contracted for the erection of a large addition to their mill at Bethel.

Miss Lydia E. Burdick was taken to the state institution at Cranston Saturday.

The funeral of Mrs. George T. Kenyon was held at the home of her daughter, Mrs. Annette S. Mills, Sunday afternoon. Rev. Paul S. Burdick officiated. Burial was in Oak Grove cemetery where Rev. E. P. Mathewson assisted Mr. Burdick at the burial service. Mrs. Kenyon had been afflicted with heart trouble for a long time. Friday afternoon she called on a neighbor and in the evening was stricken with a heart attack and died about 11 o'clock. She is survived by her husband, a son, a daughter and several brothers.

The annual meeting of the Ashaway Free library was held at the library building Tuesday evening. The directors and officers were re-elected.

Callouses
Quick, safe, sure relief from painful callouses on the feet.
At drug, shoe and dept. stores 35c
Dr Scholl's Zino-pads
Put one on—the pain is gone

ROCKVILLE, R. I.

An addition is being built to the parsonage here.

John Lourhead, N. Henry Lanphear and daughter Miss Sylvia W. Lanphear, of Westerly, called at G. C. Irish's and at A. S. Babcock's Saturday afternoon.

Mr. and Mrs. Harry D. Lewis and little son, Lester were guests Saturday of Mrs. Lewis' parents, Mr. and Mrs. Eric G. Barber.

Arthur G. Burdick, of New London and Edwin Burdick of Westerly, called on relatives here Sunday.

Charles Barber, of Woody Hill is staying at the home of his sister, Mrs. Annie B. Kenyon, at the Kenyon farm.

Mr. and Mrs. Fred Wilcox of Exeter, were recent callers at Woodcrest.

Miss Nellie M. Longfellow has been confined to her home for a few days with an attack of neuritis.

Mrs. Kate Burdick, Mrs. Viola Lachapelle, her son William and daughter Donna, were recent callers in Westerly.

MOHEGAN

Mr. and Mrs. Francis and children of Lyme, were guests of Mr. and Mrs. John Guidgeon Sunday.

Mrs. Thompson, of New London spent the day with Mr. and Mrs. Strickland.

James Stricklen and daughter Edythe were recent New London callers.

Mrs. Robert Schultz and daughter Roberta were in New London Monday.

Mrs. Courtland Fowler and son Courtland Jr., were in New London Saturday.

Roger Delbeare and Mr. Mousley of Windham were in this place Easter Sunday.

GENERAL ELECTRIC Refrigerator

Remember that electric refrigeration is, above all things, an *electrical problem*. Remember, too, that the performance of any refrigerator you buy will depend on its efficiency as an electrical device. In justice to yourself, see the General Electric Refrigerators before you buy.

Sold on time, if you prefer.

City of Norwich Gas & Elec. Dept.

EATON CHASE CO., 125 Main Street
NEW YORK ELECTRIC CO., 18 Bath Street
W. H. NELSON, 252 Franklin Street.

The General Electric Refrigerator will be on display at the Norwich Progress Exposition, May 10th, 11th and 12th.

THE PLAUT-CADDEN CO.

Our Budget Credit Purchase Plan Is The Most Liberal. Use It To Profit By This Opportunity.

Spring Home Makers! Here is Your CHANCE to SAVE On Everything You Need at Plaut-Cadden's SPRING HOME FURNISHING DRIVE

AN EXTRAORDINARY OPPORTUNITY COMING JUST WHEN YOU WANT IT TO HELP YOU WITH YOUR SPRING HOME RE-FURNISHING. HUNDREDS OF THRIFTY HOME MAKERS HAVE ALREADY PROFITED BY THE ENORMOUS SAVINGS IT PROVIDES AND WE URGE EVERYONE TO DO SO!

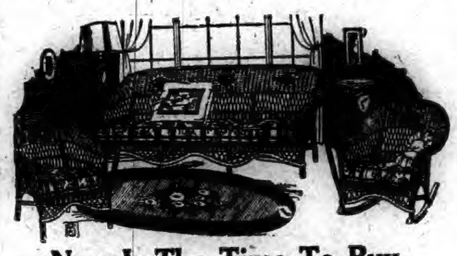

Now Is The Time To Buy FIBRE FURNITURE

This $65 Three Piece Fibre Suite ONE OF MANY EXCEPTIONAL VALUES

Settee, Arm Chair and Arm Rocker of steel reinforced fibre construction with cretonne covered removable auto spring seats. Three roomy, very comfortable pieces finished in Cafe, Chocolate Brown, Silver Rose, Rose Gold and Blue $39

Reg. $75 3-Pc. Fibre Suites $46 | Reg. $85 3-Pc. Fibre Suites $59 | Reg. $100 3-Pc. Fibre Suites $74

FIBRE CHAIRS or ROCKERS

Regular $12.50 Values Drive Price ... $7.90

Finished in Cafe, Chocolate Brown, Rose Gold, Silver Rose and Blue. Auto spring cushioned removable seats, covered in handsome cretonnes. Strong steel reinforced fibre construction.

Reg. $18 Fibre Chairs or Rockers

Finished in Sunset, Caramel or Green and Rose. Steel reinforced fibre with cretonne covered auto spring seats. Very comfortable and roomy. $13.50

Over A Thousand Pieces

From Which To Select—All of Guaranteed Steel Reinforced Fibre Construction—In A Great Variety of Styles and Finishes. SMALL DEPOSIT RESERVES ANY SELECTION UNTIL DELIVERY IS DESIRED.

Refrigerators ALL REDUCED

Included Are The Bohn Syphon

The Finest Refrigerator Made—and Other Good Makes In All Styles

TOP ICERS As Low As $9.90

89c

Reg. $1.45 Magazine Carriers of attractive design in choice of finishes and decorated. Strongly made of wood.

$2.90

Reg. $4.90 Mahogany Book Tables with 12-in.x20inch tops and book trough underneath.

$1.59

Reg. $2.95 Mahogany End Tables with half round tops and three legs, strongly braced.

FLOOR and WALL MOPS

Good quality mops that will give good service 59c

STROLLERS

Light, easy running and strongly made of steel reinforced fibre. $9.50

Substantial Reductions Also On Baby Carriages

Reg. $200 High Grade Reverse Cushion Jacquard Velour Suites

Three large overstuffed pieces—Sofa, Arm Chair and Wing Chair in your choice of several beautiful colors with reversible spring cushions in choice of pleasing color combinations. Of the finest spring construction in seats, edges, cushions and backs. Very fine quality Jacquard Velour upholstery throughout $149

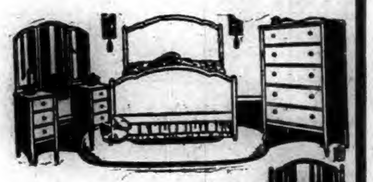

Regular $165 4-Piece Walnut Bedroom Suites

A very attractive suite built of selected walnut veneers and other good cabinet woods. Full size Bowend Bed, Dresser, Three Mirror, Six Drawer Vanity and Chest of Drawers. A good example of the remarkable Drive Values in bedroom suites $108

Other 4-Piece Bedroom Suites, $85

$150 9-Piece Walnut Suites With Large 60-inch Buffet

A handsome creation of walnut veneers and other good cabinet woods in a popular period design. Comprises Extension Table, 60-inch Buffet, China Closet, Arm Chair and 5 Side Chairs with genuine leather seats $98

Other Suites $78, $112, $127 up

ALL RUGS REDUCED

Three of Hundreds of Extraordinary Drive Values

9x12 Sanford's Seamless Axminster Rugs $29.50
Heavy 9x12 Velvet Rugs $26.90
9x12 Tapestry Rugs $14.90

Don't Buy An Electric Refrigerator Until You've Seen The NEW SERVEL The Best Value on The Market In An Electric Refrigerator

The Plaut-Cadden Co.

135-143 Main St., Norwich. Est. 1872

New London Store, 224-236 Bank St.

EXCHANGED PIANOS IN GOOD SHAPE AS LOW AS $33

DANIELSON

REDUCTION IN BOROUGH DEBT IS EXPECTED

(Special to The Bulletin)

DANIELSON, April 10—Starting a new fiscal year, the borough appears to be in an unusually favorable position. With a borough debt just in excess of $28,000, and no extraordinary expenses in sight for the next twelve months the prospects for another reduction in the debt a year hence appear to be good. There is to be a cut in the borough tax rate this year that will likely bring it somewhere between 7 and 8 mills. The borough has the same efficient list of officials for the coming year that has served it so well the past year. These officials all have experience in borough affairs, a factor that it is very important in keeping down costs while getting adequate service in various departments.

The Danielson postoffice is doing a particularly large business these days and handling a heavy volume of parcel post matter. There are days when the office is so crowded with mail matter of various sorts as to leave insufficient space for the working force to function as freely as would seem desirable. Herein lies a situation that would seem to put Danielson in line for consideration for a postoffice building, but at no time has the need of it been so pressing as at present. There can be no material enlargement of the present quarters of the postoffice in the town hall building.

Tonight members of the Windham County Kennel club from territory hereabouts were in Willimantic to attend at the Nathan Hale hotel a dinner and dance of the organization and friends of the members. The club is made up of dog fanciers who through their enthusiasm and efforts have promoted several dog shows in the county in the past two years and have aroused a greater interest among hundreds of people in canine pals. There are members of members in Danielson, Brooklyn, Putnam and other places in this vicinity.

Possibly a record was broken here at 5.30 this afternoon when the "33" call brought out the fire department for their fourth response of the day to alarms. It was not recalled tonight and cannot be verified without reference to the records whether Danielson ever before responded to four calls within a period of 8 1-2 hours. In any event, it was a busy day for the firemen. As mentioned elsewhere in the column, three fire alarms came in between 7.55 and 11.30 this morning. These were for two chimney and one grass fire. Like the others of the morning the fire alarm of the late afternoon was for an unimportant engagement for the department, insofar as hard work was involved. It was another chimney fire at the Ransom Liner place on North Main street.

Single stall, electrically lighted garage to rent. Apply to E. A. Sullivan, Academy St.—adv.

This morning the funeral of Mrs. Rosalba Barry Boulais, wife of Raymond Boulais of Danielson, was held from the home of her parents, Mr. and Mrs. Augustin Barry, in Wauregan, with funeral services at St. James' church in Danielson at 9 o'clock. The officers of the mass were Rev. Anthelme Mollard, M. S., Rev. Joseph A. Deare, M. S., and Rev. James McCarthy, M. S. There were many relatives and friends in attendance. Bearers were Abel Bernier, Germaine Meunier, Antonio Poirier, Theodore Reeves, Arcadee Goulet and Bertram Gaudreau. In attendance at the services and at the burial was a delegation from Ste. Ann's society, of which Mrs. Boulais was a member, this delegation being made up of Mrs. L. J. Morin, Mrs. Lord Sweet, Mrs. A. Lajeunese, Mrs. C. Beguraie, Mrs. Joseph Gallichant and Mrs. A. Maynard. Louis E. Kennedy was in charge of the funeral arrangements.

During last night at her home in Wauregan, where she had been a resident for years, the death of Mrs. Josephine E. Despathie, 74, a widow, occurred. Mrs. Despathie was a native of Canada, but had lived for years in this country. She leaves three children, all by her first marriage—Telesphore Chicone, Amadee Chicone and Vailde Chicone.

Today in a window at Bitgood's store there was on display samples of the handiwork of girls in the second year sewing classes at Killingly high school, these constituting a demonstration of what the clever girls making up these classes can do with a needle and some cloth. The display was made up largely of children's dresses. There were also being shown a few garments representing the work being done by members of the first year sewing classes. The window display was not fully representative of all the sewing classes at the school are doing, but sufficient to indicate what splendid progress is being made in sewing by the girls. Recently a more complete display of their work was viewed at the high school by mothers of the girls, and it was at their suggestion that the window display was arranged, that more people of the community might have opportunity to see samples of the work being done in the making of fanciful designs in dainty colorings.

Nineteen came out, two of them pro-fessionals, for the first registered shoot of the season under the auspices of the Danielson Rod and Gun club at the range off the Wauregan road. High winds interfered somewhat with the proficiency of the participants and accounts in large measure for the comparatively low scores that were made. The tally of the events is as follows:

	10 targets	50 targets	50 doubles
A. T. Sisson	94	44	4[illegible]
E. C. Griffith	97	40	43
Sp. R. Richardson	91	38	
H. C. Barstow	91	47	40
Mark W. Buck	88	46	
G. P. Walters	89	42	34
John Tebo	87	37	40
Wm. Durfee	86	45	
C. G. Baldwin	86		40
A. W. Williams	86		
W. F. Clarke	85	44	
Samuel Huslam, Jr.	85	40	38
L. S. Ingalls	84	48	37
F. W. Stengel	83	46	39
Clarence Quinn	82		
Allen Wordell	82		
S. M. Holman	79	39	
W. E. Nuttall	77		
Dr. F. P. Todd	71	38	

—Professionals.

Mrs. Theodore Roosevelt, widow of the late president, spent today at the Morlaix house, which she purchased in Brooklyn last year. It is understood that Mrs. Roosevelt will spend the greater part of May in Brooklyn.

Don't lose the big ones, fishermen! Get your tackle from our new and big assortment. Season opens Sunday. Get ready now! Blumenthal's.—adv.

Three times this forenoon the fire department responded to alarms. At 7.55 the call was for a chimney fire at a house occupied by Fred Dubue of Wheatley street. At 10.22 the firemen went out for another chimney fire at the Bernier place on Mechanic street, and about 11.30 box 812 called them to put out a grass fire in a vacant lot near Morin avenue.

The first dancing event of the season at the big pavilion at Wildwood park was he Easer K. of C., ball given here las evening by Cargill council of Putnam.

Members of the W. C. T. U. held a meeting in the parlor of the Westfield Congregational church this afternoon.

This week County Sealer Gaston A. Maindon has been checking up filling stations in Pomfret and Abington.

Church school teachers here are to gather at the Baptist church Friday evening for the monthly meeting of the Church school council of the Federation. Following the supper there will be study of the book What and Where is God.

Henry J. Myers, recent purchaser of the Spiritual hall block on Oak street, is to make material improvements in the property, which is one of the land marks in Danielson.

F. E. Warren of New Bedford, a resident here for many years, has been a visitor in Danielson.

The coming week brings the second series of amateur boxing bouts at the state armory under the auspices of the headquarters detachment.

John Robinson, who had possession in this town on Sunday of an automobile stolen in New York a few hours before, will be brought from Brooklyn jail to court here Wednesday morning to answer to a charge of operating a motor vehicle without a license, to which he pleaded not guilty yesterday when his case was continued. It developed today that Robinson is wanted in Massachusetts for the theft of four different automobiles in that state and likely will be turned over to officers to be taken back there.

Danielson state officers continued to be engaged in the vicinity of Dudley today in the search for the slayers of State Officer Irving H. Nelson. No new clues were reported.

Two short plays—Patsy, and The Way of a Man—were given in the social rooms of the church this evening by the Wesleyan circle of the Methodist Episcopal church.

Wednesday afternoon of this week members of the Ladies' Aid society of the Methodist Episcopal church are to met with Mrs. A. P. Burns of Riverview.

WINDHAM

Easter was observed with special services at both churches. Holy communion was celebrated at St. Paul's at 7 a. m., and the usual evening prayer and sermon were held at 3 p. m. The altar was decorated with Easter lilies and double yellow tulips were in the windows. At the 11.15 a. m. service in the Congregational church the acting pastor, Rev. J. F. Cobb, was in charge and the choir sang "All Hail the Risen Lord," with tenor solo by Eden C. Cook. Easter lilies and double yellow tulips were attractively used for decorations and were later distributed to shut-ins, elderly members and others. The Easter lilies were given by Rev. J. G. Graham of Mercersberg, Pa., former pastor of the church, and Mrs. Graham in memory of their little son, Jim, Jr., who died of scarlet fever just a year ago. The C. E. service was led by Mrs. Annie T. Light and a cornet solo was played by Miss Margaret Oehrig, accompanied by Miss Dorothy Brown.

Mr. and Mrs. Alfred Harvey and son motored to Pawtucket Sunday and spent the day with Mrs. Harvey's mother.

Mrs. A. E. Weldon, who has been in Hartford and New York state this winter, Mrs. E. J. Stalker and Mrs. C. R. Utley, who have been spending the winter with relatives in New York and Brooklyn, have opened their summer homes here.

Miss Etta Royce has returned to her duties in the care of Mrs. Arthur Williams after a week's vacation with friends in Chaplin.

Mr. and Mrs. W. S. Chappell and daughter, who have been in New London all winter, spent the week end at their summer home here and are planning to come for the season soon.

About 30 members of the local church attended the union communion service at the church in South Windham Thursday evening. Five young people united with the church, one being Miss Hazel Macomber of Windham.

Miss Ruby Higbee, who teaches in New York spent the Easter vacation at her summer home in the Back Road district.

Miss Julia Guild, R. N., of the Princeton college infirmary, was at home over the week end.

Mrs. W. R. Dean has charge of the next L. A. S. bean supper.

Miss Agnes Dean of New York was home over Easter.

The local members of the April supper of the Men's Community club in South Windham Monday evening were Harold Hopkins, Alex Allison and Harold Leffingwell.

NORTH STERLING

Miss Ruth M. Spooner of East Killingly was at her home here for Easter.

G. F. Pierce and family spent Easter in Providence.

Wilber Benway of Norwich Falls visited his sister, Mrs. Eva Spooner, recently.

Mr. and Mrs. H. H. Crowell and Mr. Wright and children were here Saturday from Pawtucket.

Farm buyers have been here looking for a country home.

Next week there will be a report of the big trout being landed.

Selectman G. F. Pierce has been making much improvement to the road, putting in a solid stone foundation in the mud holes, which will hold good for years to come.

Philip Lafantasie has sold his place here to his father, Joseph Lafantasie, who will move here this month.

Mr. and Mrs. W. R. Spooner were in Putnam Sunday.

PUTNAM

SCHOOL BOARD NAMES SALARIES FOR TEACHERS

(Special to The Bulletin)

PUTNAM, April 10—The monthly meeting of the town school committee was held in the law offices of Torrey and Geissler Monday evening when many important questions were brought before the board for discussion and settlement. The most important topic brought before the committee was the listing of salaries for the teachers in the schools. The following scale of salaries will be effective for 1928:

High school, E. L. Robinson, principal, $3,300, no increase; L. F. Noyes, submaster, $2,200, increase of $100; Abbie Keith, $1,600, no increase; Marjorie McGillicuddy, $1,600, no increase; Irene Bernier, $1,500, no increase; Elizabeth Smith, $1,450, no increase; Sarah T. White, $1,600, no increase; Sarah C. Barber, $1,250, increase of $50; Nancy C. Judkins, $1,550, increase of $50.

Israel Putnam school, Louis F. Batty, principal, $1,800, no increase; Etta M. Whiting, $1,350, increase of $100; Carrie B. Gascoine, $1,250, no increase; Natalie M. Dion, $1,350, no increase; Emma Dutton, $1,250, no increase; Ethel M. Strahan, $1,250, no increase; Ethel Farrows, $1,300, no increase; Gertrude C. Warner, $1,300, no increase; Mildred C. Torrey, $1,300, no increase; Beatrice Wilbur, $1,350, no increase; Mildred Gregg, $1,100, increase of $50.

Smith street school, Ella Balaird, principal, $1,400, no increase; Edith Fallon, $1,050, increase of $50; Edith Fox, $1,250, no increase.

Sawyer district school, Bertha French, $1,300, no increase; Helen Dodge, $1,100, increase of $50; Angeline O'Flynn, $1,050, increase of $50.

East Putnam school, Clara Gibson, $1,050, no increase.

The school board has adopted a policy of economy and reduction of expenses resulted in the dropping of one teacher of the faculty of the Israel Putnam school. The following is the list appropriations for expenses for the schools for the years from 1920 to 1927: 1920, $34,500; 1921, $58,000; 1922, $63,000; 1923, $69,000; 1924, $72,500; 1925, $73,000; 1926, $76,500; 1927, $73,355. In 1916 there were enrolled in the schools of Putnam 632 pupils and in 1927 the enrollment was 766 pupils, a gain of 15 per cent. from 1916. The expense of the upkeep of the schools was given in figures at the meeting as a gain of 150 per cent. over a like period. The gains in the expenses for the school from 1920 to 1927 was given as $25,855, which indicated that the school board must adopt a policy of economy to keep within the limit of the appropriation given them by the town.

Mrs. W. R. Barber, the newly elected secretary of the board took over her duties for the first time at this meeting. Mrs. Barber was elected at the last meeting to succeed the late Charles L. Torrey.

CHAMBER NAMES APR. 30-MAY 5 AS CLEAN-UP WEEK

(Special to The Bulletin)

PUTNAM, April 10—At a meeting of the chamber of commerce held Monday evening in their rooms on Union street it was decided to have "Clean-up" week again this year, beginning the week of April 30 and continuing until May 5. Each year it has been the policy of the directors of the chamber to have a week in the spring devoted to the cleaning out of the winter's collection of rubbish. Mayor Charles A. Richard, who was present at the meeting, stated that as in the past the street department of the city will cooperate with the directors of the chamber of commerce in the work. The mayor said that the west side of the city will be covered by the city street department on Tuesday and the east side will be taken care of on Wednesday.

Mayor Richard said that the men employed by the city will cart away all rubbish left on the curb, that is packed in cans and barrels, but will not take away a man's winter supply of ashes that have been left on the sidewalks in many instances in clean up weeks in former years. The schools of the city will be asked to cooperate.

POLICE COMB SHIPPEE HILL FOR THREE STRANGE MEN

(Special to The Bulletin)

PUTNAM, April 10—The search for the murderers of State Policeman Nelson was directed about the Shippee hill part of Putnam on Tuesday morning by officers from the state police barracks in Danielson and by members of the local police. A woman living on Shippee hill called the police early Tuesday morning and said that three suspicious looking characters were seen on the hill a few minutes before and they had asked for a lodging from her. A number of officers were sent to the territory to comb the hills where they were reported seen. The Tatem handle factory which went into bankruptcy over a year ago and other unoccupied houses in the vicinity of Farrows street were searched by the officers, thinking that these buildings might afford the killers a place to conceal themselves until the chase had died down, but each house searched proved to be fruitless effort. The officers continued to a large tract of wooded area in the rear of the Anderson greenhouses on Farrows street that lead out on backroads in the Putnam heights section of the city. The search continued until late in the afternoon and no trace of the bandits had been reported. Other clues that were reported in and about Putnam proved to be fruitless.

The ringing of box 42 on the corner of Bridge street brought the members of the Putnam fire department out at 9 a. m. Tuesday morning to extinguish an automobile blaze at the Main street garage. The car was of Buick make and was in flames when the firemen arrived. With the aid of chemicals the car was quickly extinguished but was beyond repair. The car was the property of Harold Wilcox of Center street, Putnam. The alarm was the first call of the day being received by the fire department. The members of the fire department were again called out at 1 p. m. Tuesday to answer a four stroke alarm at 14 Oak street. A grass lot that was being burned off got beyond control. The members of the hook and ladder company quickly overcame the blaze with the aid of chemicals. This was the 38th alarm of the year and the second one of the day.

Henry Phaneuf, a lifelong resident of North Grosvenordale died at his home in that town Monday after a long period of illness. Mr. Phaneuf was in his 53rd year. Mr. Phaneuf was born in Willimantic on July 19, 1875 and attended schools in Willimantic and later moved to North Grosvenordale where he was employed in the local mills as a textile worker. He is survived by his wife and two children.

WEDDING

Perrin-Basley

Putnam's first spring wedding took place Monday at the rectory of the Catholic church in Dayville when Miss Ida D. Basley, daughter of Mrs. Henry LeBree of Attawaugan, and Earl T. Perrin, son of Mr. and Mrs. E. T. Perrin, of 28 Hadley street, Putnam, were united in marriage by Rev. Ignatius Kost of Dayville. After the ceremony the couple returned to the home of the groom in Putnam where a wedding reception was given in their honor by Mr. and Mrs. Perrin, only intimate friends and members of the families attending. After a week's wedding trip the couple will make their home at 28 Bradley street Putnam. Many numerous and beautiful wedding gifts were received.

Work was resumed today on the new state park at Priest's island after the members of the state park commission had ceased work for the past few days. The further cutting of brush and other timber was being done. Workmen employed by the Hartford contracting concern were at work today erecting forms for the abutments that are to support the bridge that is to plan the Quinebaug. The work has been attracting much outside attention and has been a destination for many Sunday motorists who have examined the operations done by the park commission. The spreading of loam about the island for the cultivation of vines and lawns has been done. When the work is completed the island that has for many years been a hunting spot for local sportsmen will be used for a recreation place. The large area will be stocked with small game and birds, which will be afforded state protection from huntsmen.

The Easter Monday ball of the Car-gill council of K. of C., was held at Wildwood park Monday evening with a large attendance of Putnam and Danielson dance lovers. The feature of the ball was the excellent dance music furnished by Dok Eisenberg and his Sinfonians of Boston, a widely known radio dance team. The grand march was led by James Rice and Miss Sadie Welch of Putnam with over 100 couples in line. The ball was closely watched by officers of the Connecticut state police of Danielson. The officers feeling that some clue to the murderers of Officer Nelson might be obtained. The committee in charge of the first post Lenten social affair reported that the ball was also a success financially.

Major E. L. Darbie commanding of-ficer of the special troops of the 43rd division to which the Putnam military company is attached the drill of the local company Monday evening. The major was accompanied by Captain Harold A. Green, adjutant of the major's special detachment, and by two non-commissioned officers of the Danielson company. Major Darbie's mission to Putnam was for official business with Captain J. J. McGarry and for an inspection of the company During the evening the company was instructed on interior guard duty and close order drill.

A Ford truck which is housed at the Central fire station for emergency use to carry hose was pressed into service Monday after a bearing on the hose truck had burned out while the company was using the apparatus to pump water from a brook at the Carpenter fire Monday afternoon. The auxiliary hose truck was not used in any of the alarm calls Tuesday. Men working on the disabled piece of city fire fighting apparatus did not have the truck in working order later Tuesday afternoon.

Applicants for fishing licenses are now swamping the town clerk's office for the official permits to angle in the state brooks when the season opens on April 15 Sunday. Town Clerk Henry Benoit stated Tuesday that he had issued more licenses this season than he has in other years. Mr. Benoit said that it is evident that many out-of-state anglers will be on hand early Sunday morning when the season opens to get their share of the contents of the brook as he has issued a larger number of the non resident permits during the past few days. The reports of the game wardens who are now patrolling the streams show that the creeks in this section are heavily stocked with trout. County Game Warden J. Frederick Ash stated that the law has been upheld so far this season as no arrests have been made for any violations.

The Putnam lodge of Elks met last night at their rooms on Main street and installed their newly elected officer to serve them for the ensuing year. Keyren H. Cotter was installed to succeed Exalted Ruler John H. Bulger who retired last evening. Other officers were installed into office at this meeting. After the installation a supper was served in the banquet rooms by the grill committee.

During the past few days Captain William J. Jarvis of the Putnam police has been swamped with calls by people who claim that they have seen the

(Continued on Page Ten)

Why Not Try SALADA? If you have not tried it, you do not know how delicious tea can be

"SALADA" TEA

371

Your Partners

The professional painter and pure lead paint have saved homes by the thousands. Make them your partners.

YOU can make your home safe against the elements simply by employing two partners. One is the professional painter. His skill assures the proper mixing and application of the paint. The other is pure lead paint—the standard for generations... the choice of skilled painters everywhere.

For lasting, economical protection, get these two partners on the job. Your own skilled painter will tell you how lead paint made with Dutch Boy white-lead has for years guarded homes like yours. This paint does not crack and scale. When repainting time eventually comes, there is no old, scaly paint to be burned or scraped off—a job which sometimes costs as much as the actual repainting itself.

Mixed for each job

Dutch Boy white-lead, in either heavy paste or soft paste form, is sold by leading paint dealers.

Mixed with linseed oil, it produces a superior gloss paint for exterior use. Mixed with Dutch Boy flatting oil, it makes a thoroughly washable flat paint for interiors. In either case, the paint can be colored to *exactly* the tint or shade you desire.

Free to property-owners

Write our nearest office for the booklet "The House We Live In." It tells important facts about painting; also how to select colors for exterior and interior work.

White-Lead in NEW FORM

Dutch Boy soft paste white-lead, a new product, thins to brushing consistency at the rate of a gallon of paint a minute. It is wonderfully easy to use. Painters and other paint buyers: See your dealer about this remarkable product.

This trademark, a guarantee of high quality, is on all Dutch Boy products—white-lead, red-lead, linseed oil, flatting oil, solder, babbitt metal. It is the trademark of National Lead Company which manufactures lead products for the hundreds of uses for which lead is especially fitted in art, industry and daily life.

NATIONAL LEAD COMPANY

New York, 111 Broadway . Boston, 800 Albany Street . Buffalo, 116 Oak Street . Chicago, 900 West 18th Street . Cincinnati, 659 Freeman Avenue . Cleveland, 820 West Superior Avenue . St. Louis, 722 Chestnut Street . San Francisco, 235 Montgomery Street . Pittsburgh, National Lead & Oil Co. of Pa., 316 Fourth Avenue . Philadelphia, John T. Lewis & Bros. Co., 437 Chestnut Street

Paint with LEAD

DUTCH BOY WHITE-LEAD

The Zenith Iron

GUARANTEED

Only $2.89

89c down; $1.00 a month

The Eastern Conn. Power Co.

DANIELSON, CONN.

REID & HUGHES

THE BOSTON STORE TELEPHONE 87 NORWICH, CONN.

Surprise Special No. 165

Buffet Set and Scarf

To Match at $1 set

Made of cream colored linene, lace trimmed and silk embroidered in different colors—unusual even for a Surprise Special—$2 Value.

Lovely Wash Fabrics

That Will Make Lovlier Dresses.

On the Second Floor

Charmeuse 59c yard

36 inches wide—fast color—printed in neat small patterns in a good color assortment.

Printed Dimity 29c yard

36 inches wide—heavy quality—guaranteed fast colors.

Broadcloth 59c yard

Striped broadcloths in various color combinations.

English Prints 44c yard

The well known, fast color, long wearing fabric—32 inches wide—new neat designs.

Percales 29c yard

36 inches wide — medium and light colorings in new patterns—a very fine quality material.

Dimity 45c yard

A fine quality printed dimity in this season's new popular designs and color combinations.

— SECOND FLOOR —

England's Best-Groomed Men have approved

THE SHIRT-OF-THE-MONTH for April

APRIL!—New spring apparel is the order of the day. The handsome Fruit-of-the-Loom shirt illustrated above is the latest note in shirtwear, sparkling with smartness in every detail. In London, where the Fine Art of Dress is at its finest, *this* shirt is the authentic fashion.—It comes in pastel shades of blue, green and tan and the colors will stand up bravely under repeated washings.

America's Foremost $2.00 Shirt

$2.00 Neckband Style or Collar Attached — NEEDLES SHIRT — $2.50 With Two Starched Collars to Match

See the unique display of the SHIRT-OF-THE-MONTH in our window!

Bridge Prizes Card Supplies

PLAYING CARDS ..... 25c to 79c
DOUBLE PACKS ..... $1 to $1.50
PARTY SCORE CARDS, 20c doz. up
BRIDGE SCORE PADS ..... 10c up
Good Assortment of Novel Prizes
— Stationery Department —
— Main Floor — Left Aisle —

Spring's Favored Fashions In New

Spring Millinery

$10

Faithful reproductions of popular original creations. Correct in every detail of style and good taste — Straws and Viscas predominate, tailored with tiny flattering brims—banded with heavy grosgrain in colors to match. Sometimes adorned with rhinestone ornaments. In colors—for all head sizes.

— Main Floor Annex —

New Attractive Designs

Printed Linoleum

69c square yard

New patterns, just received in fine heavy quality printed linoleum—patterns suitable for kitchen, bathroom and dining room.

A New Low Price On

Eagle Crepe Scarfs

$1.39

Genuine Eagle Crepe Mufflers in tan, white and grey—figured designs. Resourceful women are buying two and making them into very attractive silk blouses.

— Men's Department, Main Floor —

Special Value in

Scissors

59c

For All Sizes

An opportune purchase enables us to offer 200 pairs of scissors of various styles from the small manicure scissor to a large 8-inch shear—all at the same price.

— Toilet Goods Department —

— Main Floor —

For Girls 2 to 6

Bloomer Dresses

Prints — Broadcloths

$1.95

English prints in neat designs, and fine quality plain broadcloths are the materials in these dresses—carefully made, in attractive styles—with bloomers—sizes 2 to 6.

— Second Floor —

1918 1928

Norwich Bulletin and Courier

Entered at the Postoffice at Norwich, Conn., as second class matter
Telephone Calls:
Bulletin Business Office 480
Bulletin Editorial Rooms 35-2
Bulletin Job Room 35-2
Willimantic Office, 804 Main St. Telephone 1121-2.

138 YEARS OLD

Printed every day in the year except Sundays.
Subscription price 15c a week, 60c a month, $7.20 a year.

Member of The Associated Press
The Associated Press is exclusively entitled to the use for republication of all news dispatches credited to it or not otherwise credited to this paper and also the local news published therein.
All rights of republication of special dispatches herein are also reserved.

Norwich, Wednesday, April 11, 1928.

Daily Average Circulation

WEEK ENDING APRIL 7, 1928:

13,523

REVENUE AND EXPENSES

From time to time emphasis has been laid upon the necessity of giving heed to the appropriations made at this session of congress lest it mean the spending of more than is received. Attention has likewise been called to the probability that expenditures should increase as an offset to the economies in the past and the need of guarding against overdoing it.

Such advice was not accepted by everyone. There are those who have urged increased expenditures and reduced taxes, some favor taking a chance on the revenue in the expectation that it would go far ahead of estimates, others have maintained that because there was a large surplus at the close of the last fiscal year there should be about double the cut in taxation that the treasury deemed advisable. These extremes represented the difference between sound action and reckless taking. There was the disposition to keep within bounds on one hand and a willingness to rush into conflict on the other.

For the first nine months of the present fiscal year the figures of the treasury department shows an increase of expenses of nearly $90,000,000 over the previous year, the total expenses totalling nearly $2,700,000,000 and there are three months to go. On the other hand the revenue has been growing less. From the corporation and income taxes there has been received $23,000,000 less than a year ago, custom receipts show a falling off of about $22,000,000 and there is a decrease in miscellaneous internal revenue income of about $28,000,000. There are gains to offset certain of these decreases for the total revenue shows a gain of $3,000,000 for the nine months, but this has been made possible because the government has been repaid by railroads more than $160,000,000 on war loans. These repayments were much larger than in the previous year, and such revenue must of a certainty end very shortly.

One fact which cannot be overlooked is the fact that there has also been a saving in expenditures of about $35,000,000 because of the reduction in the interest item because of the lowering of the national debt.

Thus it becomes evident that if we are to keep within the budget attention must be given to facts and figures and the financial survey for the first nine months of the fiscal year does not warrant an utter disregard for the disclosures.

TIMELY PROTECTION

Too frequent are the instances where fire has destroyed buildings in which children and adults were inmates and in the destruction of property there was the loss of life or serious injuries. After such fires it has been easy to point to the dangerous character of such buildings and the importance of having fireproof structures for the harboring of the young, aged, sick or crippled inmates.

What appears to be a wise step in anticipation of serious possibilities is the condemnation of a building erected about 50 years ago which has been used for housing chronic cases at A New York hospital. There were 260 women in that building and the character of the cases is indicated by the declaration that some of them had been there for 25 years.

What might have happened had a serious fire broken out in that building can readily be imagined. Just what the chances were for fires there is not known, but an important light is thrown upon the situation by the order which has been issued for the immediate evacuation and demolition of the building. Whether the building is so unsafe that it could not be employed for other purposes is not known, but that is the inference from such an order.

What seems so commendable in connection with the order is that there has been recognition given to the danger that existed here before it was accentuated by some kind of a fire within the building itself. It is a move in behalf of valuable protection for those 260 patients. The transfer to other institutions where adequate fire protection will be provided can be made in safety. Such would not have been the case had such a transfer been forced while the building was filled with fire and smoke threatening the exits. It is possible that there might never have been a fire there, but one shudders to think of the consequence in case there was.

WORTHLESS SECURITIES

From all corners of this country there will come words of approval concerning the efforts that are being made for federal legislation to prevent interstate traffic in the sale of fraudulent and worthless securities.

In all sections of the country it is known that there is need for this protection. There are those who have gone through bitter experiences and they not only believe that they should be protected in the future but that others, responding to the same pleas, should have additional safeguards thrown about them.

There are state laws dealing with such securities, some quite drastic "blue sky" laws, but while there are effective state laws in some instances there are other states where such do not exist and for the benefit of residents of such states federal protection is sought.

It is like repeating an old story when it is stated that it is possible for the individual to throw a blanket of protection about himself if he will but insist upon making inquiries from those in a position to know, concerning securities which he is being urged to buy. It is through the failure to obtain good advice in connection with transactions about which the average person knows little or nothing that results in so many cases where worthless paper is acquired, and yet in view of the fact that there are so many preying upon the gullibility of so many persons there is need of providing all possible protection.

Instead of permitting the swindler to have a free and open opportunity to get in his nefarious work it is desirable that as many obstacles as possible should be put in his way. He is entitled to no sympathy whatever. His game is a crooked one from the start. He relies for the most part upon false statements, alluring tales and casting a sort of hypnotic spell over his victim. His aim is to get rich quick at the expense of the other fellow. He can have no friends and none should be more anxious for his suppression than the honest dealer in securities.

THE CLEAN-UP SEASON

Demands for a cleaning up of unsightly conditions are being heard in various directions. They come with the opening of spring. It may be a trifle early to set about it in real earnest and yet there is a chance to begin so that it can be gradually accomplished before the hot weather makes it a burden.

Cleaning up is a good thing for every community. There is invariably a need for it for the accumulations of the winter months are many. It is a valuable bit of work, which, when participated in generally, means a much more attractive city.

Somehow it always seems to be necessary for a certain few to set the right example in this direction. Once they get busy and put their property in the pink of condition it stimulates a rivalry which spreads in greater and less degree until most of the neighborhood has taken on a different appearance.

There are always those improvements which are bound to come with the changing years. Some times it is here and then it is there, but there aren't many places but what need something in the way of a cleaning up about the grounds each spring. That is the season for sprucing up. Spotless town isn't always accomplished but it is an excellent goal.

Civic pride can do much in bettering the appearance of a city and none more than the visitors who are looking for the good points of a city place a high appraisal upon the community that shows it has been busily engaged in cleaning up. There are the customary eyesores which should be eliminated but surprisingly big contributions can be made by the individual effort.

THE NEWTON BILL

By the action of the house of representatives in refusing to adopt the Newton bill, there is slight chance that anything further will come of the effort this year.

This was a measure introduced for the purpose of permitting corporations, or pools, to be formed for the purpose of purchasing raw materials in foreign markets. The reason for such a law is found in the monopolies which have been created under the Stevenson act in England. Since the Newton bill was introduced the British law has been modified, so as far as rubber is concerned it seems probable that it will not be needed, but there is sisal and potash which are in about the same position that rubber has been.

The effects of the rubber monopoly upon this country are by no means a secret. Evidently the British believed that this country was about to overcome the effects of that unjust law and recanted, but the importance of having such a law as the Newton act for the purpose of meeting just such emergencies whenever they arise ought to have been appreciated in congress. Had it existed when the British passed the Stevenson act it would have permitted this country to have protected itself against the foreign monopoly to a considerable degree. That same advantage ought to be available in case similar situations develop in the future. Some of those who voiced their disapproval of the bill evidently failed to realize the benefits it had in store for their particular localities. The vote was such, however, as to create the impression that it was not judged upon its merits, and that more considerate attention would be accorded it at another time.

EDITORIAL NOTES

The man on the corner says: Those who fear Friday the 13th should start to worry.

Horses may be on the increase but that doesn't help out the wagon builder very much.

If navies were restricted to ships of state there would still be a lot of difficulty navigating them.

It may be a bit early for screens and electric fans, but April has already indicated that they are near at hand.

A cold northwest wind quickly changes those thoughts about an early season for the straw hat which April had been stimulating.

The man who is going to run for governor in Maine as a democrat says he never made a quicker decision. He'll have plenty of time to regret it.

If congress considers the effect of vetoes and the possibility of an extra session because of them, possibly it will give more heed to what legislation it tries to ram through.

DAIRY OF A POINTED FOX

Oct. 1—Left at home all day, as Miss Elinor found it chilly enough to wear her stylish new winter coat. Tried to read a book called "Aesop's Fables," which appeared to have some stories in it about foxes. Very silly. No sane fox ever acted like that.

Oct. 3—Went to a tea at the university. Miss E. strolled home across campus with good-looking boy named Roger Forbes. She promised to explain to him how to make double chocolate caramel nut fudge, but somehow they never got around to that subject. Instead, she told him how much she loved autumn, especially along toward the football season. I told her he thought the apples on her cheeks were very becoming. She told him he was quite poetical. They arrived at Miss E.'s house by then and he asked if he might call some time and she said she wasn't doing anything tomorrow night and she did hope the university would win the first game. And he asked if 8 o'clock would be about right, and she said it would.

Oct. 3—Roger Forbes came to call, bringing two tickets to the first football game, which he held behind his back until Miss E. guessed which hand they were in. She said he had such a sense of humor! Were going to movies, but decided to stay at home and make aforesaid fudge, I being banished to hall closet.

Oct. 4—Out walking, met Miss E.'s friend, Martha, who introduced us to one Clifford Blobs—"what a name!" Miss E. whispered in my ear—who goes to the same college as Roger. Such a funny fellow! He scarcely said ten words all the time, letting the girls do all the talking, which they seemed to suffer no hardship doing. And so awkward! I thought he would drop me on the floor when he removed me from Miss E.'s shoulders in Ye I Screem Shoppe. When he got through paying for cinnamon toast, sundaes and cake I thought he looked awkwarder even than before.

Oct 5—Who should call up Miss E. today, but that Blobs man? I thought she would laugh out loud at him over the telephone. He wanted a date on the same night that Roger is coming over to teach Miss E. all the university yells. She told him she was all dated up for a month.

Oct. 6—Came Roger to teach Miss E. the yells. It seems he has been elected third assistant cheer leader and that he actually composed some of the yells himself. Miss E. thought they were very poetical, especially one that imitated double-headed locomotives climbing a mountain. Miss E. told Roger she was very proud of him, and that, maybe, after the game she might consent to wear his fraternity pin.

Oct. 7—What do you think? That Blobs fellow actually had the audacity to send Miss E. a ticket to the game tomorrow. It came in the mail with a note saying he hoped he would not get it too late. Miss E. sent it back with a note saying she hoped he would not get it too late. Of course, he will. Roger phoned twice today, but for the life of me, I could not tell why from the conversation.

Oct. 8—It was a beautiful day for a football game, clear and crisp, and I snuggled proudly under my mistress' chin, as we took our seat in the grand stand. The band played and pretty soon Roger, who was looking very smart in a white and black sweater with a big initial on it, excused himself to go and help lead the cheering. It was all very gay and exciting, something like a fox hunt, only more so.

Pretty soon the varsity came trotting out on the field, and Miss E. started looking at the players with her opera glasses. Suddenly she stooped waving her pennant and clutched me by the tail.

"Foxy," she said in a funny whisper, "one of those halfbacks is Blobs!"

So he was, but that wasn't the half of it. Before the afternoon was half over, and Roger had consumed more than two boxes of cough drops he'd told him imitate railroad trains, dying cats, a lot of owls and other noisy chicks, our awkward friend Blobs, with the utmost dexterity, had made a touchdown that tied the score. And when the final whistle blew he was lying across the enemy's goal for a winning touchdown.

I never heard such cheering. I thought Miss E. would go crazy, but she certainly was pretty, with her pink cheeks and eyes gleaming with animation. I didn't blame Roger for of the moment, and kissink it vehe- of the moment, and kissing it vehe- [illegible] Really, she needn't have slapped him quite so hard, nor told him not to come around any more. The boy meant no harm, I'm sure.

Somehow, I feel that Miss E. was not as angry about the kiss as she was about something else. And when she got home she threw me on the most uncomfortable hook on the hat-rack without giving me a hint of the real trouble.—Chicago News.

LETTERS TO THE EDITOR

Contrast Between Connecticut and California

Mr. Editor: It seems unbelievable that any church organization could vote that prohibition had been a failure and that the Volstead act should be modified; as I read in the paper today that the Temperance society of the Episcopal church of Connecticut has so voted. To be sure, Connecticut never did vote for prohibition. There is one state in the Union where prohibition has been acknowledged to be a grand success—California. The progress in this state reads like an Arabian Nights tale. It is a fact that Los Angeles county, since prohibition, has led every other county in this United States in its volume of agricultural products. There is no grumbling about hard times or unemployment in this state thus far as I have seen or heard of. From good authority I have been informed that this past year 100 new industries were launched in Los Angeles county, three of them employing from 4,000 to 6,000 people.

Throughout the state real estate has increased in value since 1919.

A large stockholder in the largest bank in Los Angeles told me that the increase in depositors had been marvelous since 1919. It could not be accounted for except through prohibition. The money spent on liquors before 1919 has gone into things worth while. It has not been a feverish boom, but a steady healthy growth. The working men and women own their cars, and pretty bungalows, every little town has its park of some kind. The state is known for its fine school buildings and churches and high wages paid to its teachers. This prosperity is not a happen-so, but the outgrowth of prohibition. A prominent business man said to me this very morning, "No Episcopal church in California would pass such a vote as has yours in Connecticut." I confess my cheeks burned with shame. Has the East grown effete?

Five months ago when I came to California, I thought of the state as a wonderful resort to build up worn-out humanity with a climate full of pep and for scenic beauty unsurpassed anywhere in the world. I did not expect to find it a marvelous example of what prohibition had accomplished. If prohibition has failed in Connecticut it is the fault of the people. Booze is of more value to them than prosperity in the fine things of life. You can not have both booze and prosperity. In passing a high school building, I noticed cars parked all around it, and was told they belonged to the pupils who came from out of town. I noticed too, a fine swimming pool connected with the school. Everywhere one sees unusual signs of thrift.

Glendale has a unique cemetery. It is really a beautiful park—no conglomeration of tombstones: graves are marked by small flat stones imbedded in the grass, unobserved until you come close to them. The ensemble of the magnificent live oak, the graceful, fern-like pepper trees, with the clusters of pink berries among the green leaves, the acacias, now in full bloom, shine like golden balls in the sunshine, an abundance of flowers, lend a charm and beauty to a cemetery with which one can not associate death. At the entrance is a lovely Gothic chapel.

What use has the Episcopal church for booze?

All of us should be dry when lives are at stake: the passenger wants a sober chauffeur, the train demands a sober engineer; the industrial magnate must have a sober watchman to guard his men and property. No manufacturer has forgotten "Blue Monday," the day after pay day, when the men, who came to work, came with headaches and hangovers, reducing the output of the day; yes, and when one-fifth of all employes discharged were discharged because of drunkenness. This was the condition before prohibition all over our country. I know because it was part of my W. C. T. U. work to visit mills and ascertain facts. I have been told there are no "Blue Mondays" now and thousands of dollars have been saved since prohibition took effect.

Does the Episcopal church of Connecticut advocate the return to all this waste?

Are they so blind that they can not see that prohibition has not failed, even in backward Connecticut?

If they would put as much energy into enforcing the law as they do in trying to overthrow it, Connecticut would be a prosperous state. The test of good citizenship is in the upholding of the Constitution and obeying its laws.

Glendale, Cal., March 30, 1928.

MARINDA C. ROBINSON.

Does Anyone Know?

Mr. Editor: I have an old clock—wooden works—made by Riley Whiting, Winchester, Conn. In the back of this clock are printed directions for winding, setting, etc. These directions were printed by one "Mr. Gardner, Norwich, Ct." I would like to know the date of Mr. Gardner's work in Norwich so that I might get at some age of this clock. Can you tell me anything? Thanking you in advance,

JOHN B. PERRY.

R. D. 2, North Stonington, April 9, 1928.

YOUR HEALTH

Hibernating Mosquitoes.

By Edwin M. Skinner, Director of Mosquito Control, Gorgas Institute.

Scientists have taught us that mosquitoes transmit disease and are otherwise a menace to health. No one has ever found any use for them for any purpose. There is a general movement throughout this country and abroad for their extermination. Many mosquito infested areas have been freed of the pests. Most of the work is being done under the supervision of health authorities. The plan employed is much the same as the one evolved and used by General Gorgas, world physician in whose memory the Gorgas Memorial Institute is organized, when he exterminated yellow fever and malaria in Cuba, Panama, and elsewhere. These diseases are transmitted only by mosquitoes.

While the major part of mosquito breeding is found in outlying sections—swamps, woodland, and polluted streams—requiring the services of entomologists and engineers to control, those responsible for conditions in and about the homes can help considerably if they will heed and act on the following suggestions.

The mosquito breeding season in temperate zones is rapidly approaching. Do not wait another day to have roof gutters cleaned and lined up. If you have trees in your neighborhood you will find your gutters, particularly the down spouts from them, choked with dead leaves and other rubbish. Mosquitoes will breed sixty to the square inch of water surface in choked roof gutters, fountain basins, cisterns, rainwater barrels, or other containers, large or small.

After a few warm and balmy spring days have passed in sections where mosquitoes were prevalent last season, there will be noticed a sudden recrudescence of them on the wing, apparently from nowhere. In the novice's opinion but your entomologist will tell you that these first broods are hibernating mosquitoes that you have been harboring in your nice warm basements or attics throughout the winter.

They are so clever in gaining entrance in the fall and are so quiet and unobtrusive that most people do not know of their presence. Their instinct guides them to dark, out-of-the-way corners and crevices where they cling quietly until the first warm days of spring. There will be 20 to 2000 of these hibernators found in any home in a mosquito zone that has been kept reasonably warm during the winter season. They are all females, each burdened with 200 to 400 eggs, their contribution to the coming broods about 28 days hence. There are further broods of mosquitoes due to mature, if allowed, from eggs that hibernate during the winter in favorable places in the open. While frost kills the winged insect the eggs, when favorably placed, seem to survive.

If a house is perfectly screened as to all openings, and the screens are not removed until after freezing weather arrives, mosquitoes seeking to hibernate will be kept out and their existence ended by frosts. Should you admit them, however, through carelessness or otherwise, the game is not lost, unless you let them out in the spring.

Place your screens just before freezing weather ends and before opening windows or propping open doors. The hibernators will tell you when it is time for them to leave. When you first see a few of them clinging to a screen seeking egress, completely darken every basement opening except one looking east or north, making sure that particular screen is tightly fitted. Visit it at daylight the following morning and you will find practically all the hibernators that have survived the winter on that screen seeking to get out. They are only about half awake and it is an easy matter to crush them with a cloth. You are, of course, destroying an average of 300 mosquitoes with each hibernator killed.

What Do You Know About Eastern Connecticut?

Questions.

1—In what eastern Connecticut town were pens manufactured for years?

2—What sea-borne trade out of the port of Norwich was built up a century ago, following the decay of the West India traffic?

3—To what ports did the Norwich vessels sail?

4—How were the goods disposed of?

5—What led to the discontinuance of this trade?

6—Who were the last persons engaged in it to a large extent?

7—Who were some of the commanders?

8—Where in eastern Connecticut is Lowell?

Answers will be found on the classified page.

Today's Birthdays

Charles E. Hughes, eminent statesman and jurist and one-time republican candidate for president, born at Glens Falls, N. Y., 66 years ago today.

William R. Willcox, former chairman of the republican national committee, born at Smyrna, N. Y., 65 years ago today.

Maj. Gen. Enoch H. Crowder, U. S. A., retired, late U. S. ambassador to Cuba, born in Missouri 69 years ago today.

Dr. William W. Campbell, celebrated astronomer, born in Hancock county, Ohio, 66 years ago today.

Dr. Henry W. Chase, president of the University of North Carolina, born at Groveland, Mass., 45 years ago today.

Today's Anniversaries

1722—Christopher Smart, English poet and friend of Dr. Johnson, born. Died in prison in London in 1771.

1861—General Beauregard demanded the surrender of Fort Sumter, which was refused by Major Anderson.

1865—King Theodore of Abyssinia, reputed descendant of King Solomon, committed suicide.

1887—Salvation Army members attacked in Quebec by a mob.

1893—Japan seized the Pelew Islands in the North Pacific.

1895—Walter Wellman started from Bergen, Norway, on a trip of exploration in the Arctic.

1896—Continuous session of 136 hours held in the Canadian parliament during discussion of the Manitoba school bill.

1926—Luther Burbank, famous as the originator of new fruits and flowers, died at Santa Rosa, Calif. Born at Lancaster, Mass., March 7, 1849.

1927—Supreme court of U. S. decided that refusal of a union to handle material made by non-union labor constituted an illegal restraint of trade.

Stories That Recall Others

A Good Bargain

"Isn't that a new coat, Mandy?" asked the clerk in a small store to a seemingly happy customer, a large, good-natured colored woman who had been married recently for the third time.

"Yes, sir, this is a new coat. This is a present to me from my man," admitted Mandy.

"And what did you give him?" asked the curious one.

"Me? What did I give him? I didn't give him nothin' 'cept just me. I just give him me."

Co-operation

As the spring days begin to be in evidence the people who live in one of the suburbs begin to think about gardening. A few men in the community can be employed to spade up the small plot of ground set aside as a garden that can be found on the back of almost every lot. A certain genius with the spade, Hiram, is always in demand.

One Sunday Mary, age six, was attending Sunday school. Among other questions the teacher asked was, "Who makes the lovely gardens we have at home?"

"God and Hiram," was the quick reply volunteered by little Mary.

IN THE DAYS NEWS

TANGIER

European promoters hope to make ancient Tangier a modern resort.

In the shadow of venerable mosques and minarets and keyhole-like Moorish archways, they plan to build modern hotels, bath houses and casinos that will rival the Riviera and vie with Monte Carlo.

"Although Tangier is but a few hours' ferry ride from Gibraltar, the city has maintained its ancient charm," says a bulletin from the Washington, D. C., headquarters of the National Geographic society.

"For many centuries it has occupied a reserved seat on the African side of the Strait of Gibraltar, in full view of the parade of commerce to and from Mediterranean ports, but today its unimproved harbor does not permit docking of larger ocean-going vessels.

"From the anchorage, Tangier resembles a white sheet spread from the seashore up the African slopes. The spotless white walls, glistening in the sunlight, suggest that 'clean-up, paint-up week' is perpetually observed there and that the city fathers will allow nothing but white paint or whitewash to be used. As one nears the shore, however, dashes of yellow, green and red mark the encroachment of modern builders.

"Once inside the city walls, the traveler is bewildered by the maze of lanes which the Tanglerians call their streets. So narrow are they that wheeled vehicles have never rumbled over the cobbles and pedestrians are compelled to jump into doorways to avoid being sideswiped or trampled upon by huge, moth-eaten camels and donkeys, whose bulging loads spread nearly from wall to wall.

"In the business section coffee houses offer the principal Tangier recreation. Patrons sit in groups on the floor, playing with odd-marked cards, or lean against the walls sipping a beverage, smoking their pipes, and sometimes singing to the tune of a native orchestra. Next door an unkempt shopkeeper, seemingly more interested in keeping his long-stemmed pipe lighted than in making a sale, presides over a cupboardlike shop displaying pottery, brassware and trinkets.

"Beggars are more importunate. They beg for alms and often follow a prospect until he yields a coin. Shouts of camelmen and street venders and chatter of pedestrians make a monotonous din, broken occasionally by the weird strains of a holy mechanics composed of derviches who parade about the streets with Moslem banners, begging contributions for the mosques.

"An American's description of a Tangier residential district would be 'more narrow winding lanes crammed in by high walls.' The walls are blank except for doorways leading into courts. A peep through an open door reveals some of the city's garden spots—flower beds surrounding fountains, shaded by lofty palms. Some courts are also used as primitive farmyards, where cattle and fowl are fattened for the market.

"Most travelers agree that a visit to the large market, lying just outside of the city wall, is well worth a trip to Tangier. There city folk mingle with the rural folk from the fertile regions in the vicinity. Men, women and children, camels, horses, donkeys, dogs and fowl, all are huddled together in the dust amid piles of oranges, baskets of eggs, casks of olives and improvised stands for nuts, dates, candies, kitchen utensils and home-made shoes. The country women wear broad-brimmed straw hats. The Moslems wear kerchiefs, half covering their faces.

"Around the edge of the market place jetter writers and fortune tellers ply their professions; black, portly Sudanese negroes in tatters dance to the tune of metal cymbals and discs dangling about their bodies, and the fire eater and snake charmer amaze throngs with their clever tricks.

"Of all the side shows the snake charmer, perhaps, is strangest. As his assistant beats a doleful tomtom, he draws a hissing reptile from a sack, allows it to bite his tongue and wipes away the blood with a handful of shavings. After convincing the audience that he is really wounded, he rolls the wet shavings into a pellet which he places in dry shavings. Then he blows on the mass until it smokes and later bursts into flames. Your native guide will say 'he is a very holy man.'"

Why buy performance that CHRYSLER "72" has obsoleted?.....

Illustrious New Chrysler "72" Crown Sedan $1795

CHRYSLER "72" performance obsoletes all other performance at its price or even for $1000 more.

The first Chrysler, four years ago, put in the discard the cumbersome, bulky vehicles of its day.

Chrysler "72" performance widens that margin of superiority.

No other car today approaches it for roadability, hill climbing, acceleration, dependability, comfort, ease of handling, style, safety, long life and appearance.

For Chrysler's engineering genius and precision manufacture have gone steadily forward to greater heights.

That is why the "72" today gives you performance that sets the pace for the entire industry for years to come. 75 brake horsepower. 72 miles and more per hour. Vibrationless smoothness that only a Chrysler counterweighted 7-bearing crankshaft can give. Flashing acceleration in traffic. There are no hills to the "72."

Longer chassis with no side-sway—spring ends mounted in rubber shock insulators give consummate ease of riding.

Why pay a premium for the out-of-date performance others give? See and ride in the Chrysler "72." You will realize then how Chrysler "72"—at less money—makes a dead letter of all other performance in its field today.

Illustrious New Chrysler "72" Prices

Two-passenger Coupe (with rumble seat), $1545; Royal Sedan, $1595; Sport Roadster (with rumble seat), $1595; Four-passenger Coupe, $1595; Town Sedan, $1695; Convertible Coupe (with rumble seat), $1745; Crown Sedan, $1795. All prices f. o. b. Detroit, subject to current Federal excise tax. Chrysler dealers are in position to extend the convenience of time payments.

NOYES' GARAGE

Laurel Hill Avenue Phone 731-2

STANDARD OIL COMPANY OF NEW YORK

GET READY FOR SPRING DRIVING

REFILL WITH SOCONY MOTOR OIL

WHEN a Socony man asks you today, "Is your crankcase ready for spring?" he is acting under instructions from headquarters.

Thousands of cars are ruined every spring because the owners merely add a little clean oil to the dirty, diluted oil that has been in the crankcase all winter.

Standard Oil Company of New York can render a real service to the motorists of New York and New England by persuading every one of them to change the oil in his crankcase *now*.

Therefore please accept the offer of your Socony man as a suggestion made in your interest. He charges nothing for draining your crankcase, flushing with Socony Flushing Oil and refilling with Socony Motor Oil. You pay only for the oils.

Result—wonderful spring driving because your car is protected by Socony Motor Oil.

Socony Gasoline and Motor Oil must pass 13 rigid tests before they reach your car.

STANDARD OIL COMPANY OF NEW YORK

One Week Only
ENDING SATURDAY.
Our Oculist (M. D.) will examine and fit your eyes with Zylo shell glasses, fitted with convex lenses, at the unheard of price of
$1.50
Franklin, Inc., & United Specialists
Hours 1:30 P. M. to 5:00 P. M.
We Are Located Permanently at 56 and 58 Franklin Street
Norwich, Conn. Phone 2176

Noses Needn't Shine Any More
when they use this new wonderful French Process Face Powder called MELLO-GLO—keeps that ugly shine away. Women rave over its superior purity and quality. Stays on longer—skin looks like a peach—keeps complexions youthful — prevents large pores. Get a box of MELLO-GLO Face Powder today. Porteous & Mitchell Co.

FUNERALS

Charles S. Peckham

Many relatives and friends, including a delegation from Thames Valley council, United Commercial Travelers, attended the funeral of Charles S. Peckham, held Tuesday afternoon at 2:30 o'clock at Trinity M. E. church. Rev. Joseph Cooper, pastor of the church, conducted the service. The burial was in Maplewood cemetery where Rev. Mr. Cooper conducted a committal service. The bearers were Charles A. Hagberg, John A. Hagberg, John J. Young, Louis Engler, Conrad Schuler and Charles Tingley. There was a wealth of beautiful floral tributes. Undertaker C. A. Gager had charge of the funeral arrangements.

FUND FOR LA FLAMME GOES TO $2,000 TOTAL

An additional contribution of $8.30 for Kenneth La Flamme of Montville has sent the total to $2,000 which will be turned over by The Bulletin to George H. Bradford, guardian for the blinded Montville young man.

The following is the final report:

Previously acknowledged	$1,991.10
Mr. and Mrs. C. V. Taggart	5.00
Major L. B. Albany Aux. U. S. W. V.	2.00
A friend	1.90
	$2,000.00

This closes The Bulletin fund; if anyone wishes to make gifts to the La Flamme youth send contributions direct to George H. Bradford, Montville.

Ice Cream for Hospital

The ice cream given at Backus hospital on Sunday was contributed by Greeneville Congregational church.

Charles D. Foster
Insurance in All Forms
161 Main Street. Tel. 781

CENTRAL STORE
Phone 1238
SPECIAL FOR WEDNESDAY
Top Round Steak, lb 40c
Tea Garden Strawberry Preserves, jar 37c
J. M. Young & Sons

FOR THE NEXT FEW WEEKS
The Storehouse
Main Street, East Side
WILL BE OPEN
Will carry a complete line of Fertilizers and Fertilizer Materials, Certified Seed Potatoes, Agricultural and Spray Limes, Eastern States and Ross Bros. Field Seeds, Orchard, Field and Garden Sprayers
A. E. SHEDD
Norwich, Tel. 2718

1790 — 1928

Norwich, Wednesday, April 11, 1928

VARIOUS MATTERS

Light vehicle lamps at 6.53 this evening.

After all, inspite of greening grass and swelling buds, the old coal-bin in the cellar looks good, these chilly mornings.

The April moon will be in its last quarter Friday, the 13th, at 3.09 a. m.

Pinochle at Duwell club tonight at 8 o'clock.—adv.

Members of history classes will note today that it was on April 11th, in 1783, that the Continental Congress proclaimed a cessation of arms.

Foley's Almanac gives April 20th and 21st as the most favorable dates on which to sow flower seeds.

The former Schall mansion, near the New London lighthouse, which was badly damaged by fire Christmas morning, has been repaired and rebuilt by the owner, Louis Markow, formerly of Nrwich. In its present state it is greatly reduced in size.

The shrubs and trees on the atractive Alexander place, on the New London road are always of interest in spring to people who pass that way

Since road construction began, as well as work on the Poquetanuck bridge, much travel has been diverted from the military highway to the finstate road running through Montville

Grange whist and pinochle, Steiners hall 2.30 p. m. today.—adv.

Judging by all who bought rose bushes Tuesday, Norwich is to be kept up to its traditional name "The Rose of New England" this summer.

There seems to be no special post-Easter lull in business in Norwich and many buyers have left for the city to replenish stocks.

Most women are partial to gingham, so will be interested in the displays through national gingham week, which begins Saturday next.

Friday afternoon, Miss Elizabeth Day, of Colchester is to speak before the missions department of Park Congregational church on Talladega college, Alabama. The meeting will be held in the parish house.

The Junior guild of the United church, Miss Dorothy Messier president, was invited to meet Tuesday evening with Mrs. William H. Dawley 51 Lincoln avenue.

A correspondent notes that Charles E. Hopkins and family of Plainfield were at Our Own cottage at Lord's Point, for an inspection visit recently

Mr. and Mrs. George Griswold have returned to Lyme, after spending the past three months in Florida and North Carolina.

The Upper Middle pin committee at Norwich Free academy after a series of meetings in choosing a class ring and pin, decided upon an all gold pin and ring. The ring is to be in octagon shape.

At Willimantic camp ground, Rev. and Mrs. John Pearse of Phoenix, R. I., have arrived with their household goods at their cottage on Prospect avenue. Mr. Pearse has retired from preaching and will spend the summer at the camp ground.

In Washington Monday evening, Senator and Mrs. Hiram Bingham of New Haven and Salem, were hosts at a dinner for young persons in compliment to the friends of their sons, who are home from college for Easter.

License your dogs in the town clerk's office now. One dollar extra after May 1st.—adv.

Mrs. Earl C. Hawley and family of Slocomb terrace, Groton, have moved to Coco Solo, Canal Zone, where Mr. Hawley, a navy man, is stationed.

A Pinehurst item reads: Miss Glenna Collett of New York, former woman golf champion, and her mother, Mrs. George Collett, have departed for New Orleans.

There is to be a United States civil service examination for trained nurse (psychiatric). Vacancies in the Panama canal service will be filled from these examinations. The entrance salary for female nurses is $120 a month, with promotion at the end of each year of service.

Some mills weaving women's wear have been working later than usual on spring goods, notably flannels, for which the demand has kept up well.

The ancient and lofty willow in the grounds at the residence of Mr. and Mrs. J. B. Caron, corner of Broadway and Otis street is fast putting forth leaves.

Store windows featuring fishing tackle are winning much attention from sportsmen this week, with the season's opening just ahead.

The flowers at Trinity Methodist church on a recent Sunday were given by relatives in memory of Mrs. Mary C. Russ, the date being the fourth anniversary of her death.

Magnolias about town are not wasting any time, big buds proving that they will be ready to blossom unusually early.

The meeting of the prayer circle of the Woman's league of the Central Baptist church was led Tuesday afternoon by Mrs. J. J. Fields.

Tuesday afternoon the April meeting of the Women's mission circle of the First Baptist church was held with Mrs. Charles Cross, 70 Maple street.

FINED IN FRANKLIN FOR RECKLESS DRIVING

Presented before Justice of the Peace William Brassil in Franklin Tuesday night, William Guilford of 275 Mansfield avenue, Willimantic, was found guilty of reckless driving and was fined $25 and costs with $10 of the fine remitted. He was represented by Attorney Harry Gaucher of Willimantic and the case was prosecuted by Grand Juror Harry E. Holden.

Guilford was summoned to court by State Policeman Johnson on the charge of operating while under the influence. The Ford sedan was driving early Sunday evening was in collision near Smith's corners on the Norwich-Willimantic road with a Pontiac sedan driven by Morris Schneider of 196 Main street, New London. Guilford's car was made a total wreck; he had two broken ribs, and Leo Normandin of the Norwich state hospital, who was riding with him, sustained minor injuries.

Attended New Haven Luncheon

Mrs. Allen Latham was in New Haven on Monday attending a luncheon given by Miss Merwin. This function was in anticipation of the 42nd annual meeting of the W. C. H. M. U. of Connecticut which is to be held at the United church, New Haven, on April 25th.

IDAHO DELEGATES ARE INSTRUCTED FOR BORAH

POCATELLO, Idaho, April 10.—(AP)—The Idaho state republican convention today selected 11 delegates to the Kansas City convention and instructed them to work for the presidential nomination of Senator William E. Borah, naming Herbert Hoover as second choice.

PERSONALS

Mrs. R. J. Whitham, is seriously ill at her home in Pleasant Valley, Groton.

Miss Millicent Mitchell of Norwich spent Easter Sunday at the home of Mrs. Hillar in Niantic.

Mrs. Ray Woodmansee of Montville has been a guest at the home of Mr. and Mrs. Frank Steward of Gilead.

Mr. and Mrs. J. Elliott Amea of North Stonington spent the week end at the home of Mr. and Mrs. M. J. Anderson.

Mr. and Mrs. Frank A. Skinner of Norwich entertained friends at their cottage on Lindbergh road, Lord's Point, recently.

Prof. Charles Farnam of Yale Sheffield Scientific school and his family, are spending Easter week at the Yale engineering camp located in Flanders.

John M. Lee, secretary of the Porteous & Mitchell company, is on his way to Rochester, Minn., where he is to consult specialists regarding his health.

The Tuesday afternoon bridge club was entertained by Mrs. J. Edward Driscoll of Washington street. The prizes were won by Miss Ella C. Shannon and Mrs. Edwar dC. Kirby.

Mrs. J. B. Weatherbee and son, Cecil, of 150 Broadway, left the city Tuesday for Lowell, Mass., called there by the death of Mrs. Weatherbee's mother.

Miss Constance Raymond, who spent the week end at her home on Broad street returned Tuesday to Mt. Holyoke college. Charles V. Raymond has returned to Dartmouth.

Misses Caroline and Nancy Turello of New London have returned to their home, accompanied by Miss Rose Catalano, after spending their Easter vacation in Willimantic.

The Misses Ellen Powers, Emma Molleur and Bess Greenstein of Backus hospital who are staying at Yale University School of Nursing were at home over the Easter holidays.

At noon today (Wednesday) in the Episcopal cathedral of Saints Peter and Paul, Washington, D. C., Rev Charles Paddock Johnson, of Princeton, will wed Miss Margery Benns of Washington. A breakfast will follow at 12.30 at Wardman Park inn. Rev. Mr. Paddock's aunt, Miss Mary H. Paddock, of Norwich is in Washington for the ceremony and reception.

WEDDINGS

Kellish-Heber

Fred W. Kellish of Middletown and Miss Elfrieda Heber of No. 10 Beech street were united in marriage at the German Lutheran church by Rev. Mr. Kramer of Wagner college, Tuesday afternoon at 3 o'clock. The matron of honor was Mrs. Elsie Carroll, sister of the bride and the best man was Paul Zachae. After the ceremony there was a reception at the home of the bride's parents, Mr. and Mrs. August Heber, No. 10 Beech street. Later in the day Mr. and Mrs. Heber left for a 10 day wedding trip to New York and New Jersey. They wil reside in Hartford where Mr. Kellish is engaged in the contracting business. Both the bride and groom are well known and are popular with their many friends who extend them best wishes for a happy married life. The bride until recently was employed at The Terminal, Franklin Square.

Lavalle-Brennan

A pretty Easter wedding took place in St. Mary's Memorial church Monday morning at 8 o'clock when Miss Pearl Brennan, daughter of Mr. and Mrs. John Brennan of 333 Main street, was united in marriage with Sylvere Lavalle, son of Mr. and Mrs. Fred Lavalle of Wauregan, by Rev. W. H. Keefe. The bridal party entered the church to the music of the bridal chorus from Lohengrin. The bride was charmingly gowned in white satin with ruffles of Spanish lace with a lace coronet caught up with pearls and orange blossoms. The maid of honor, Miss Julianne Lavalle, a sister of the groom, was attired in rose georgette with hat to match and carried a rainbow bouquet. The four attendants were beautifully gowned in pastel shades with hats and flowers to match. Miss Lumina Lavalle, a sister of the groom, was in nile green georgette; Mrs. Lillian Brennan in poudre blue charmeuse; Miss Bessie Lepeche in yellow taffeta and Miss Eileen O'Neill in orchid georgette. The solos were sung by Miss Annie Stockdale with Mrs. M. J. Farrell at the organ and Edward Brennan, brother of the bride, acompanying on the violin.

The mass in honor of St. Vincent, by Weigand, was sung by the choir. At the offertory Miss Stockdale sang Guonod's Ave Maria with violin obligato by Mr. Brennan. During the mass Mr. Brennan played Romance by Wolferman and Aria by Tenaglia. As the bridal party left the church, Mendelssohn's Wedding March was played by Mrs. Farrell.

A delicious wedding breakfast was served at the Wauregan hotel after which the bridal party motored to New London from where Mr. and Mrs. Lavallee left for a wedding trip to New York and Philadelphia. On their return they will reside in a newly furnished home in Wauregan where Mr. Lavalle is in the furniture business with his father. Mrs. Lavalle was employed by the Southern New England Telephone company as an operator and has the best wishes of her friends and fellow employes for a happy married life.

OBITUARY

Thomas J. Donovan

Thomas J. Donovan, 33, of No. 50 Roath street, brother of Street Commissioner John C. Donovan, a local plumbing and heating contractor died at St. Joseph's hospital, Willimantic, Tuesday morning at 6 o'clock. He had been a patient at the hospital for two weeks and was operated on last Saturday for appendicitis.

Mr. Donovan was the son of Mrs. Mary Donovan and the late John Donovan, who for years held the office of street commissioner. He was born in Norwich June 25, 1894 and was educated in the local schools. He learned the plumbing trade under Joseph P. Monaher and in 1920 entered business for himself. Since then he had conducted a thriving business on Roath street.

At St. Patrick's church, September 19, 1921, he was united in marriage with Amelia Riordan who survives him. Mr. Donovan was a devout member of St. Mary's parish, was a member of White Cross council, No. 13, K. of C., and of Norwich lodge, No. 430, B. P. O. E. Surviving are his widow, mother and one brother, John C Donovan. There are also four children, Thomas, John, Mary and Madeline Donovan.

News of Mr. Donovan's unexpected death came as a shock to his many friends with whom he was ever popular. The sympathy of all who knew him is extended the bereaved family.

THIEVES GET FREEMAN'S AUTOMOBILE IN WASHINGTON

According to a dispatch from Washington, D. C., police there have conducted a fruitless two-day search for Congressman Richard P. Freeman's automobile, which was stolen Sunday night.

With a party of friends, Frederica Hunt, Mrs. Freeman's daughter, had driven the car to a theatre and parked it near the entrance. When they came out of the theatre the car had been stolen and the police were promptly notified. The car was a sedan and bore a "Congressional" license plate.

About four years ago another car owned by Congressman Freeman was stolen, but was afterward recovaard.

GATE HOUSE AND DAM AT DEEP RIVER RESERVOIR

NEW DEEP RIVER RESERVOIR IS WAITING FOR CHLORINATING PLANT

The city's new reservoir on Deep River brook in the town of Colchester is now practically completed except for the installation of the duplicate sets of automatic chlorinating machines and the Venturi meter which will record the flow of water into the pipes as it leaves the reservoir to render service to the city. The waste way pipe under the dam is only partially closed at the present time, but, as can be seen from the accompanying pictures, a considerable pond of water has accumulated up to the present time in the reservoir, which is now about half full.

In the upper picture can be seen the gate house and something of the pond behind the dam. On the extreme right of the dam is the spillway through which water will discharge when the pond is full to overflowing. On the landward face of the gate house is placed a large bronze plate bearing the names of city officials and others concerned in the reservoir building as follows:

1926-1927
Board of Water Commissioners
Frank H. Quinley, President.
John J. Corkery — Chas. A. Hagberg
John A. Mitchell — Arthur E. Story
Jere A. Fitzgerald — Chas. W. Burton
John P. Corcoran
Mayor
Milo R. Waters
Supervisor
William H. Callahan
Engineers — Engr. in Charge
Chandler & Palmer — H. B. Wightman
Corporation Counsel
William H. Shields, Jr.
Contractor
Louis Petrossi

The new reservoir is a piece of municipal construction work that present the unusual experience of being built within the money appropriated for it, and having a balance of about $20,000 left over, according to a statement prepared up to Feb. 1, by Chandler and Palmer, city engineers. At that time there was a balance on hand of $26,465.52 and as there would then be only between $6,000 and $8,000 more needed to be spent to complete the work there would be a balance of about $20,000 remaining. The appropriation for the work was $1,080,000. Bonds up to within $5,000 of this amount were issued and sold, realizing a premium of $10,000 and making the sum of $1,085,000 available if it were needed.

The work has been under way for two years and that it has been accomplished with such a close eye to costs is credited largely to the direct and constant supervision of Herbert B. Wightman, engineer in the employ of Chandler & Palmer, who has been backed up by oversight given by the board of water commissioners.

Reservoir Statistics

Capacity—450,000,000 gallons.
Elevation—332 feet above sea level
Watershed area—8 1-2 square miles.
Pond area—124 acres.
Length of pond—1 1-2 miles.
Height of dam—33 feet.
Length of dam—750 feet.
Maximum width at bottom—200 feet.
Maximum width at top—31 1-2 feet.
Core wall—3 feet wide at bottom of dam, with steel piling.
Concrete paved spillway—470 feet long, 60 feet wide at the dam, tapering to 20 feet at the brook.
Pipe line—9 3-4 miles to Harland's corner.

Cost of Project

The cost of Deep River brook project to Jan. 31, 1928 follows:

Cast iron pipe, $367,529.55; cast iron specials, valves and meter and hydrants, $16,890.63; carting of pipe, specials and valves, $26,940.63; hydrotite, leadite, yarn and lead, $11,486.71; pipe line rights of way, $9,164.29; pipe line laying section 4, $72,622.46; pipe laying section 1, $35,353.61; pipe line laying, section 2, $33,129.76; pipe line laying, section 3, $35,755.26; Fitchville, pipe bridge and abutments, brick manholes, $14,744.48; state of Connecticut highway repairs $5,483.81; N. Y., N. H. and H. R. R. and C. V. R. R., freight $891.43; 818 acres of land at reservoir, $41,237; preliminary expense on dam, test pits, borings, castings, telephone and sundry items, $5,792.05; dam and appurtenances, $189,932.29; cement, $17,319.15; steel sheet piling, $4,567.64; meter and chlorinating building and two chlorine machines, $5,718.26; repair to bridges and Bogue road and road to cement house, $2,907.47; cutting and burning brush and timber in reservoir basin, plowing and fencing property, $5,731.38; excavating and removing of material and stumps from reservoir basin, $19,828.75; discontinuance of highway in the town of Colchester, $10,178.64; diversion rights from seven water privileges $78,500; outside attorney and outside engineers' reports on same $2,530.20; bonding expenses, $3,389.25; engineering and expenses, $37,851.90; legal fees, $6,214.75; printing and publishing $193.03; audit and clerical service $250; total $1,053,534.48.

LOOKING OVER POND AT DEEP RIVER RESERVOIR

CARELESS MOTORIST LIABLE FOR INJURY TO PASSENGERS

That Connecticut's annual spring and summer crop of free "lift" seekers and "ride-jackers" has already begun to bloom along the state's main highways has become evident to motorists in every part of the state. About this time of the year, persons seeking to avoid trolley and railroad fares are found at every highway terminus hailing the motorists for free rides, and it is found that many of them are successful because of a generally prevailing opinion among auto owners and drivers that chapter 308 of the Public Acts of the 1927 general assembly exempts them from responsibility for injuries to passengers in their cars.

Although this chapter bears the title, "An act releasing owners of motor vehicles from responsibility for injuries to passengers therein" and originally read so as to completely exempt drivers and operators, nevertheless in its final from the act was so revised as to hold drivers responsible for injuries occurring to passengers if an accident results from the driver's "heedlessness or reckless disregard for the rights of others." In other words, if a motor vehicle operator is found at fault in an accident the probabilities are that a court would hold him financially liable for damages.

Even outside of its legal aspects, however, the practice of giving lifts is dangerous from the aspect of the motorist. Many a driver has come home minus his watch and wallet after befriending what he believed to be a stranded wayfarer.

Returned from Florida

Mr. and Mrs. Irving W. Foote of the Westerly road, Preston, who have been enjoying the winter at Stuart, Fla., have returned home. The trip to and from Florida was made by automobile, Mr. and Mrs. Foote leaving Norwich for Florida about Christmas time. The total mileage covered by them in the homeward tour, 1335 miles, required four days.

Fined With Suspended Jail Sentence

Stanley Pleszyk was fined $20 and costs and given a 30-day jail sentence, suspended, on a charge of breach of the peace, at the Monday morning session of the city court. Accused was arrested Saturday after he had attacked his wife with a knife and fence picket. He was drunk at the time of the attack on his wife.

SPRING FIRES BURN OVER 1,000 ACRES SO FAR

With the issuance of a fire warning Monday by the United States weather bureau, it was reported by State Forester Austin F. Hawes that 95 fires covering 1,000 acres of land have occurred since Jan. 1. Many of the fires were reported during last week, but the record for April 6, 7 and 8 is not yet complete. Many of the fires started in grass, which is very dry and thick on almost all meadow land, and then spread to brush and forest areas.

While a few were caused from railroads and camp fires of fishermen, the majority were caused by cigarettes and by brush fires getting out of control, Forester Hawes said.

Because of the excess rain last fall which was favorable to a late growth of grass, and the dry weather of the past week, the danger of fires is great at the present time, he said, and all persons are warned not to drop lighted matches or cigarettes, or burn brush without adequate protection against its spreading.

WOMAN'S AUXILIARY VOTES $300 PLEDGE TO "Y"

The April meeting of the Woman's auxiliary of the Young Men's Christian association was held Tuesday afternoon at the home of the president, Mrs. Henry D. Johnson, 21 Lincoln avenue, with a good number attending. After the opening devotional exercises conducted by General Secretary Edwin Hill, the usual reports were read and accepted. Report was made that the proceeds from the recent rummage sale amounted to $94. The annual pledge of $300 to the Y was voted, and the nominating committee was appointed to report at the May meeting which will be held at the Y building.

After the business meeting, Mrs. James A. Bidwell gave a delightful group of three songs, with Miss Nellie Howie as accompanist, and a paper upon life in the Philippines was read by Mrs. Charles Allen of Rockville. She spoke of places, people, customs and politics in these far off islands. Two songs by Miss Elizabeth Johnson, for whom the accompaniments were by Miss Faith Allen, were very prettily sung. Tea and cake were served, Mrs. John Ei Hawkins and Miss Miriam Campbell pouring.

VOTES $20 TOWARDS MISSIONARY BUDGET

The Woman's Home and Foreign Missionary society of the First Baptist church met Tuesday afternoon with Mrs. Charles Cross on Maple street. Ten members were present. Mrs. Charles Burke, the vice-president, presided in the absence of the president, Mrs. Louis Browning. The 20th chapter of John was read by Mrs. Burke and Mrs. Cross offered prayer. The secretary's report was read and accepted. A letter of appreciation from Janet McKay, for hospital supplies for Emanual hospital, Capiz, P. I., was read by Mrs. Frank Davis, who also read a letter from Lena Benjamin, of Nellore, India, expressing her gratitude for all White Cross service.

It was voted to give $20 towards the missionary budget. The program was in charge of Mrs. Louis A. Wheeler, continuing with the book entitled, The Cobra's Den. Portions were read by Mrs. Emma Tyler, Mrs. Charles Cross, Mrs. Charles Burke, Mrs. Caroline Beebe and Mrs. Herbert Willey. The collection amounted to $5.16, and the meeting closed with the Mizpah benediction.

DEMOCRATS SHOW LITTLE INTEREST IN DELEGATES

Only a flurry of interest was manifested by the New London county democrats, who caucused Tuesday afternoon and evening for the selection of town committees and delegates to the spring convention to be held in Hartford on May 2 and 3. To bear out this statement a warning was posted for a caucus for Tuesday evening at North Stonington, but inasmuch as only one loyal democrat, Cressingham L. Gray, put in an appearance, the caucus was postponed and will be held at a late date. Other towns are to hold their caucuses the latter part of the week. Among those in caucus Tuesday and the results were

Waterford

State convention delegates—R. J. Alexander Giles Beckwith.
Town committee—Frank J. Alexander, chairman; Charles A. Gallup, John J. Burns, H. D. Utley.

The chairman of the meeting was H D. Utley and the secretary, Charles A. Gallup.

Colchester

State convention delegates—James O'Brien, Nathan Liverant, Herman Conrad, Eugene Clifford.
Town committee—John Shea, James Purcel, Jerome Sullivan, Edgar Carrier, Gus Gregory, Myer Turetsky.

John J. Shea was chairman of the meeting and James O'Brien, secretary.

Bozrah

State convention delegates—Charles N. Brush, John J. Sweeney.

Salem

State convention delegates—James E. Lang, Donald Fraser.

Montville

State convention delegates—Robert C. Buchard, Joseph S. Killeen.

Ledyard

State convention delegates—Charles A. Gray, Samuel E. Holdridge.

MR. AND MRS. WM. W. MAYNARD RETURN FROM SCOTLAND

Mr. and Mrs. William W. Maynard returned recently to their home 211 West Thames street, having been abroad for five months on a visit to their son-in-law and daughter, Mr. and Mrs. William J. Honeyman, in Cupar, Scotland. They went over on the Nova Scotia, with stops at Halifax and St. John's, Newfoundland, landing at Liverpool. The return trip was on the Cunarder Andania, from Glasgow to New York.

Cupar is in County Fife, about eleven miles from Dundee. Here Mr. Honeyman is associated in business with his father, who has a linen mill. Before returning to his native Scotland Mr. Honeyman was cashier in Norwich for the Connecticut company, and previous to that time had been with the Porteous & Mitchell company. Mrs. Honeyman was Miss Edith A. Maynard.

Mr. and Mrs. Maynard greatly enjoyed their visit, finding the country about Cupar beautiful and being most hospitably entertained during their stay. Their sea trips were smooth and pleasant, going and returning.

STONINGTON DEMOCRATS NAME THEIR DELEGATES

(Special to The Bulletin)

STONINGTON, April 10—Joseph A. Bargan, John D. Curtin, Thomas H. McGuinness, James H. McNight, George A. Wheeler, Everett Wilson, and Charles H. Faley were elected delegates to the democratic state convention in May by the party caucus tonight which was held in the Neptune Engine company rooms. Joseph H. McGuinness called the caucus to order and it organized by electing James McKnight chairman and Mathew T. Leahy clerk.

BELLEFLEUR-KELLEY WEDDING INVITATIONS ISSUED

Mr. and Mrs. Joseph Arsene Bellefleur of 74 McKinley avenue have issued invitations for the wedding of their daughter, Genevieve Irene, and John Joseph Kelley. The marriage will be solemnized at St. Patrick's church, Wednesday morning April 18th, at 8 o'clock. A reception will follow at the home of Mr. and Mrs. Bellefleur.

INCIDENTS IN SOCIETY

The Monday Afternoon Sewing club met with Mrs. Lee Roy Robbins, of Lincoln avenue.

Mr. and Mrs. W. Tyler Olcott, who spent the season at Useppa Island, Florida, have reached New York on their return north.

Miss Ella M. Norton has returned from Chicago, following a visit since before the holidays with her sister, Mrs. Timothy B. Blackstone.

Miss Kathryn and Betty Zumbro returned Tuesday to Wellesley, having spent the Easter recess with their mother, Mrs. William M. Zumbro.

Mr. and Mrs. Edward J. Graham have opened their summer home Wallstone, at Lebanon, for the season.

Mr. and Mrs. Henry F. Parker and daughter Deborah left town Tuesday for Cincinnati, where they will attend the wedding of a friend and visit for ten days.

Miss Natalie Connor, a student at Albertus Magnus college, New Haven, is at her home on Lincoln avenue for the holidays.

Mrs. Richard Mansfield, who returned recently from New York and was the guest of Mrs. A. C. Tyler, at the Pequot, is to occupy "The Grange," her residence on Ocean avenue, New London during the summer. This is the beautiful home erected by her husband, the famous actor.

Jamison Williams of Detroit, a junior at the University of Michigan is spending his Easter vacation with Mr. and Mrs. Leslie L. Breur, of West Thames street.

The marriage of Miss Angeline Garrison, of New York and Joseph Earl Sheffield, son of Mrs. Tracy Farnum, of Ocean avenue, New London, is to take place on the afternoon of April 28th, at the Church of the Resurrection, New York. Mr. Sheffield's sister, Miss Mary Sheffield will be one of the bridal attendants.

PASS RESOLUTIONS ON RESIGNATION OF MARSHALL

A resolution, prepared by Rev. Charles H. Ricketts, pastor of the Greeneville Congregational church, was unanimously passed at the monthly meeting of the New London Association of Congregational Ministers, held in the study of Rev. Alexander H. Abbott, pastor of the United Congregational church this United Congregational church Tuesday of Dr. Benjamin T. Marshall of Connecticut College for Women. Rev. William J. Reynolds was moderator of the meeting, and he invoked divine blessing. Rev. A. S. Bush of Gales Ferry, the secretary, kept the minutes.

The resolution drafted by Rev. Mr. Ricketts and unanimously adopted, in regard to the resignation of Dr. Benjamin T. Marshall, president of Connecticut College for Women at New London, follows.

"For as much as our beloved brother, Dr. Benjamin T. Marshall is soon to retire from the presidency of the Connecticut College for Women, be it resolved, that we, the members of the New London County Association of Congregational Ministers, now assembled at the United church in Norwich, go on record as highly appreciative of his character, ability and attainments. We sincerely believe that these high qualities of mind and heart have been a positive asset, not only to the religious life of the college, but to this whole region. It is our most earnest hope and prayer that wherever in the Providence of God he may be called to labor, he may find the atmosphere congenial and his work fruitful."

At noon, the gathering adjourned to the Community house on Church street, where an appetizing menu was served by Mrs. Fannie C. Adams, Mrs. Lillian S. Young and Mrs. Charles Tiffany.

The New Patriotism.

The principal speaker of the morning was Rev. Samuel Cathcart of Westerly, R. I., who read an interesting theme on "The New Patriotism." He said in part.

This paper is a somewhat echo of the widespread interest worked by the naval porgram presented to the house naval affairs commjee, Dec. 14 by Mr. Wilbur, secretary of the navy. The draft called for the building of 71 new vessels at a cost of approximately $1,000,000,000. This was to be the first of four five-year programs, the total cost amounting to between two and three billion dollars.

The immediate effect of this proposal on the country was at first one of undisguised amazement and disappointment; then, one of strong opposition and protest. The peace-loving people throughout the nation could not understand it. They remembered the president's notable statement in his Omaha address in 1925, and many similar utterances since then to the same effect. "Our country has definitely distinguished the old standards of dealing with other countries by terror and force and is definitely committed to the new standards of dealing with them through friendship and understanding."

Several other vital factors interest the situation. One was teh discouraging, paralyzing effect upon the efforts of European nations to secure peace by friendly association in the league of nations and in other ways, such as the Locarno pact. Here was a declaration on the part of the most powerful nation in the world that her final appeal and trust were to be placed in the arbitrament of the sword, in force of arms. What a blow to the cause of the world peace; in practical statesmanship, what a contrast between our constant advise and moral preachments to Europe and our newly declared purpose to procure at once to the construction of the most powerful fleet in the world.

Added to this was the fact that just at that time, one of the ranking officers of the American navy, Admiral Plunkee, made an uncalled for, indiscreet and provocative speech at a banquet of the national republican committee in New York in which he predicted that war with another first class power was inevitable; not only so, but that it was near at hand, and later named the friendly power with whom we were about to wage war. Coming from a high naval officer, still in the service of the navy, this declaration caused something akin to alarm throughout the nation and caused much comment abroad.

But fortunately Great Britain, as always, took the matter calmly. The government and press went out of their way to express friendliness, declaring that war between Great Britain and the United States was "unthinkable."

Great Britain's immediate answer to our enlarged navy program was the elimination from her building program of two or three new cruisers already provided for this year. Of course anybody who knows the feeling of the British people and of the colonies knows that any government insane enough to suggest war with the United States would fall over night and that it would be instantly vetoed by the colonies whose approval she must have before declaring war against any power.

The day has passed when, to military experts, or even to governments, is conceded the exclusive right to determine what shall be the nations' policy in respect to peace and war. This is particularly true of the two great English speaking nations—England and America. The World war was so devastating in its effects so destructive of all that is dear to mankind that the dread of another such catastrophe hangs like a pall on the people of Europe and the entire civilized world. Up from the hearts of millions of human beings today is heard the echo of the late President Harding's dying words: "It must not happen again."

In any discussion of this whole question of peace and war one must remember the divided state of public opinion on the subject. The advocates of great fleets and powerful armies are doubtless sincere in the belief that therein lies the best means of national defense and the securing of national rights and aspirations.

They are patriotic in that they desire to preserve the heritage of the past and pass it on to the generations yet to be. To this end they seek security in armaments and the training of the youth of the country in the art and philosophy of war. To others of us, war in its philosophy and practice is essentially pagan, futile and un-Christian. We deplore the present effort to establish compulsory military training in schools and colleges as tending to the creation of war psychology and the militarizing of the youth of the land.

Reviewed Books of Season

Before the literature round table of the Woman's City club, which was held at 4 o'clock Tuesday afternoon in the club room at the Wauregan hotel, Mrs. Alexander H. Abbott read a paper upon the topic "What's What," which was a review of the current books of the season, and was made intensely interesting by the apt and vivid comment of the reviewer.

Well Groomed Women Know
a face powder like this new wonderful French Process Powder called MELLO-GLO—stays on longer—keeps that ugly shine away — gives the skin a soft, peachy look — prevents large pores. You will be amazed at the beautifying qualities and purity of MELLO-GLO. You will be glad you tried it. Porteous & Mitchell Co.

VARICOSE VEINS
Without any charge, call today and enjoy a demonstration Orthomed treatment to see how positively it drives out rheumatism, arthritis and neuritis by re-establishing good blood circulation, reducing swollen veins, removing pain. Orthomed is a safe, pleasant treatment using compressed air scientifically applied, but no medicine, surgery, electricity or massage. Hundreds of local satisfied patients. Call, phone or write Emma K. Dunham, Naturopathic Physician, 30 Carroll Ave., Norwich, Conn. Phone 596.

DIOCESAN BUREAU PARTY FILLED STATE ARMORY

The card party and dance at the state armory Tuesday night under the auspices of the Diocesan Bureau of Social Service and for the benefit of its work proved an outstanding success. Over 175 tables were playing cards and when this part of the evening was over and the prizes had been awarded, there was dancing, for which D'Atri's orchestra rendered a popular programme.

At the 100 tables of whist, the prizes went as follows: Ladies—Miss Anna McGrory, Miss Nellie Harrington, Miss Helen Drescher, G. Gregory, Mrs. Rose Brennan, Mrs. Dingivan, Mr. McGill, Miss Anna Connelly, Mrs. Abbie Banrahan, Mrs. Ludwig, Miss Agnes White, Miss Dolly Enos; gentlemen—Edward J. Sullivan, Timothy Leary, H. Coughlin, Thomas Dingivan, James Carey, H. Wickham, Joseph Yerrington. The scorers were the Misses Grace Christian, Clara Duhaime, Margaret Kennedy, Madeline Lynch, Margaret Coleman, Flora Woodmansee, Dorothy Crawford, Helen Hogan, Margaret Gorman, Anna Coleman, Mary Dodd, Alice White, Margaret Sample, Mary Roberts, Mary Sullivan, Mary Mahoney and Lottie Sullivan.

The committee in charge of the whist consisted of Miss Margaret A. Driscoll, chairman; Miss Abbie Sheehan and Miss Catherine Dodd.

In forty-five, the prizes went to James Mahoney, John Shea, Patrick Barry and Patrick Barry, Jr.

In auction bridge, with 40 tables playing, the prizes went as follows: Ladies—Miss Mary Bundy, Mrs. Patrick F. Sweeney, Mrs. Joseph P. Cummings, Mrs. Joseph F. Ring, Miss Margaret Coughlin, Miss Sadie Driscoll, C. C. McVeigh, M. O'Neil, Mrs. Charles O'Brien, Mrs. Frank Leonard, Miss Anna Birracree, Miss Ann McGuinnes; gentlemen—Charles C. McNamara, William Murphy, John R. Tarrant, Edward Neiderman, John Murphy, D. J. Welch, James Mara.

There were about 20 tables playing pinochle and the prizes were taken as follows:

Ladies—Mollie Miller, 8790; A. Ulrich, 8720; C. Hanrahan, 7720; Frances Rinella, 7670; Mrs. Waters, 7660; M. Keeley, 7510; Mary Barry, 7510; Mrs. Dunn, 7400; Mrs. Farrell, 7360; M. Shauffhauer, 7270; M. Fahey, 7260; J. Haffner, 7180; Mrs. Sabourin, 7140; gentlemen—N. Turcotte, 7730; C. A. Perkins, 7680; J. Dwyer, 7600; C. J. Downes, 7550; L. Gladue, 7220; J. Crawford, 7220.

Those in charge were John Donohue, chairman; Mrs. Joseph Burke, Miss Marie Duhaime, Miss Louise Duhaime, and Miss Lena O'Neil.

RESERVED DECISION IN $750 AUTOMOBILE SUIT

In the common pleas court here on Monday, Judge C. B. Waller took the papers and reserved decision after hearing trial of the suit of Miss Lucy Gray MacDougall against Henry C. Lane, doing business as Lane Motor Supply company. Both plaintiff and defendant are of this city and the suit is brought because of an automobile accident on Laurell Hill avenue at the corner of Center street on the night of December 16, 1927.

Miss MacDougall brought suit for $750 damages, on account of damage to her automobile and because of a hydrant that was broken off in the crash. The MacDougall machine, a Hupmobile, was hit in the rear as it was coming out of

LOCAL SEMI-PRO TEAMS SHOW SIGNS OF PREPARING FOR COMING SEASON

Semi-pro baseball in Norwich and vicinity is again showing signs of bursting forth upon a waiting public. The quality or even the quantity of baseball to be furnished by local clubs during the summer has not yet been divulged but the fact remains that there are serious plans toward setting the stage.

Riverview and the Martafts of Taftville played last year, the latter team being a merging of Taftville A. A. and J. B. Martin, which had played separately in years past.

This year it looks like a return to this latter style although only two clubs have as yet made any move toward starting.

Riverview had a sort of unofficial opening last Saturday when the "regulars" or most of them, played and beat a team known as the Hospital All-Stars. This week Riverview meets the Thermos Bottle team. These games of course are below the usual caliber of those furnishing baseball at the state hospital but once out of the training season several fast clubs are expected to appear from all over the state, as in past seasons.

Riverview, it is said, will have all local talent this year and although they cannot hope for as fast teams as those of the past two seasons, still there are enough ball players working at the institution to present a fairly strong front. Dr. Elijah S. Burdsall, is the manager of the team, and he will have Dinty Moore, Mondi Normandin, Joe Hamel, Tony West and his brother, Stanley, Nap Liberte and Tim Coughlin upon which to lay a foundation.

Meeting at Taftville Tonight

Tonight at 8 o'clock at Ponemah hall a meeting will be held to form the Taftville A. A. team for the year. Taftville will probably open her season in May, which is her usual starting time.

Nothing has been heard from Moosup, or other eastern Connecticut communities as to their plans on the semi-pro end of the game as yet.

Bulkeley-Westerly Today

Westerly high will meet Bulkeley at New London today at Mercer Field in the most important early season game in eastern Connecticut. Eddie Sawyer will probably pitch for Westerly with Locke or Petrosky on the mound for the Whalers.

AL SCHOONER WINS FROM FRIEDMAN ON FOUL IN FIFTH

LEWISTON, Me., April 10—(AP)—Al Schooner, Hartford, heavyweight won on a foul here tonight from Al Friedman, Boston, in the fifth round of their scheduled 12-round bout. The men appeared evenly matched up to the time the blow occurred. Ted Lewis, Hartford, middleweight outboxed Irish Barney Grant, of Auburn in the six round semi-final.

Kane Wins

INDIANAPOLIS, April 10 —(AP)— Jack Kane, Chicago welterweight outpointed Tony Ross of Pittsburgh in a ten round bout here tonight.

College Baseball

At Brooklyn: Vermont 13, St. Johns 9.

FIDELITY FIVE WINS FROM CENTRALS IN CHURCH LOOP

The Fidelity quintet of the Junior church league beat the league leading Central Baptist team Tuesday night at the Y gym in an exciting game by the score of 11 to 7. Rizzuto was high scorer for the winners with five points while Dickerman of the losers led them all witn six points.

Summary:

Fidelity

	G.	F.	Pts
Falcone, lf	0	0	0
Niedzwicki, rf	2	0	4
Wilmot, c	0	2	2
Barlie, lg	0	0	0
Rizzuto, rg	2	1	5
	4	3	11

Central Baptist

	G.	F.	Pts.
Lambert, lf	0	0	0
Coles, rf	0	0	0
Dickerman, c	2	2	6
Hastings, lg	0	0	0
McNeil, rg	0	1	1
	2	3	7

Referee Vollowitz. Score at half 4 all. Time 6 minute quarters.

HOCKEY PIRATES MAY BE TRANSFERRED TO CLEVELAND

MONTREAL, Que., April 10—(AP)—The Montreal Gazette will say tomorrow that the Patrick brothers are considering the purchase of the Pittsburgh franchise in the National Hockey league and transferring it to Cleveland next season. Lester Patrick, manager of the New York Rangers, confirmed today that Cleveland interests had approached his father, his brother, Frank, and himself at a recent conference in Chicago, the paper will state.

Nothing definite has been decided by the Patricks, the Rangers pilot said, according to the Gazette story adds:

"It is known that Frank Patrick has been working to revive prohockey on the Pacific coast and that definite steps have been made in a move to establish a four-club circuit next season with Vancouver, Seattle, Victoria and Portland represented for a start.

"Rumors are prevalent that, if the Patricks do take over the Pittsburgh franchise and team and operate in Cleveland next season as a National Hockey league club, Frank Carroll, present manager of the Springfield team, Rangers' Farm club in the Canadian American minor loop, will handle the Rangers next winter."

N. Y. U. 8, Brown 5

NEW YORK, April 10—(AP)—Combining three hits, one of them a home run by Strong, with a walk, New York university scored four runs in the seventh inning to defeat Brown 8 to 5. N. Y. U., took an early lead scoring two runs in each of the first two innings, but Brown tied up the game in the fifth and scored again to lead 5 to 4 in the first half of the seventh.

The score by innings:

Brown	020 110 100	—5 10 1
N. Y. U.	220 000 40x	—8 10 3

RED SOX WIN OPENER FROM SENATORS

WASHINGTON, April 10 (AP)—While 30,000 fans shivered under chilly eastern blasts, President Coolidge inaugurated the 1928 American league baseball season here today by tossing out the first ball. Then the Boston Red Sox proceeded to defeat the Washington Senators 7 to 5 in a somewhat listless game.

There were all the usual opening formalities, including the flag raising, the marching of bands and the reception to the president, who stood bareheaded as the army band played the Star Spangled Banner.

The chief executive's toss of a new ball from his box in the grandstand proved somewhat wide but Umpire Owens saved him from a wild pitch by making a lunging one handed catch. Mr. Coolidge remained only during the first inning, returning then to the white house. He was bundled up in a great coat but unlike hundreds of the spectators he was not fortified with blankets about his knees and feet.

Gaston in Johnson's Role

Milton Gaston, a recent acquisition from the St. Louis Browns, was the starting pitcher for Washington, a role so long held by one of the greatest of masters, Walter Johnson, now ill in a sanitarium here following an attack of influenza. Gaston failed to go the route giving way to a pinch hitter after the Red Sox had found him for four hits and three runs in the seventh inning.

After getting away to a bad first inning when the Senators scored three runs on one hit, MacFayden finished out the string for Boston, holding the Senators to seven hits.

Joe Judge Gets Four Hits

Joe Judge, veteran first baseman, who is contesting with George Sisler, formerly of the St. Louis Browns, responded to a large floral horseshoe gift from friends in the Cosmopolitan club by turning in several nifty bits of fielding and hammering out four successive hits, three singles and double, and scoring one run.

Boston.

	ab	h	po	a	e
Rothrock, ss	4	0	4	5	0
Todt, 1b	0	1	10	1	1
Flagstead, rf	4	1	6	0	0
K. Williams, lf	3	2	1	1	0
Meyer, 2b	3	1	1	3	0
Regan, 3b	4	1	3	3	0
Taitt, rf	4	1	1	0	0
Hofmann, c	4	1	1	0	0
MacFayden, p	4	1	0	2	0
Totals	34	9	27	15	1

Washington.

	ab	h	po	a	e
West, cf	4	1	1	1	0
Rice, rf	3	1	3	0	0
Judge, 1b	4	1	11	0	0
Goslin, lf	3	0	2	0	0
Tate, c	3	0	6	0	0
Bluege, 3b	4	1	1	1	0
Gillis, ss	3	0	1	0	0
Harris, 2b	3	0	2	2	0
Gaston, p	2	0	0	3	0
Braxton, p	0	0	0	1	0
x-Sisler	1	0	0	0	0
xx-Ganzel	1	0	0	0	0
xxx-Ruel	1	1	0	0	0
Totals	31	5	27	8	0

(x) Batted for Gaston in 7th.
(xx) Batted for Harris in 9th.
(xxx) Batted for Braxton in 9th.

Score by innings:

Boston	0 3 1 0 0 0 3 0 0—7
Washington	3 0 1 0 0 0 0 1 0—5

Two-base hits, Todt, Rice, Judge. Three base hit, Regan.

PIRATES POUND OUT EASY VICTORY OVER FORT WAYNE

PADUCAH, Ky., April 10—(AP)—The Pittsburgh Pirates pounded out an 11 to 1 win over the Fort Wayne team of the Central league here today. Pittsburgh collected 14 hits from Pipkin and Kohlenberg, including home runs by Wright and Gooch. Fort Wayne's lone tally came in the seventh inning when Menze drove one of Spencer's fast balls over the left field fence for a circuit gallop. Score:

Pitts'gh	0 3 1 2 2 3 0 0 0	—11 14 0
Ft. Wayne	0 0 0 0 0 0 1 0 0	— 1 4 4

Fussell, Spencer and Gooch; Pipkin, Kohlenberg and Nadelson.

A'S WIN FINAL GAME FROM PHILLIES, 2 TO 1

PHILADELPHIA, April 10—(AP)—The Philadelphia Athletics and the Philadelphia Nationals wound up their training season with a benefit game at Shibe park, the American leaguers winning 2 to 1.

The game was a testimonial to Charles Mason, manager of the Athletics in 1883. Although only a few hundred fans attended, the receipts were increased by checks from Americans and National league club owners.

The Athletics won out in the seventh inning on a pass to Dykes, Foxx's two bagger and a single by Rookie Shortston Hassler.

The Phillies scored their lone tally in the eighth on a single by Pinch Hitter Clarence Mitchell and Outfielder Southern's drive over second.

Ty Cobb did not play.

Philadelphia (N)	0 0 0 0 0 0 0 1 0—1
Philadelphia (A)	0 0 0 0 0 0 2 0 x—2

R. Miller, Pruett, McGraw, Willoughby and Schulte Lerian; Johnson and Daney and Emerson.

BOTH JOHNSON AND RUEL ABSENT FROM SENATORS

WASHINGTON, April 10—(AP)—Walter Johnson, the beloved "big train" of baseball fans here and elsewhere, spent today on a hospital cot while his former teammates opened the American league season with Boston.

It was the second time in many years that the opening cry of the announcer giving the batteries sounded a name other than Johnson's for the first game of the season.

"For Washington—Johnson and Ruel" is the old familiar megaphoned shot of opening days. Last year it was Coveleskie and Ruel, for the old master was held on the bench by a broken ankle. Today's announcement completed the dissolution of the old partnership, for Ruel was nursing a lame arm. Benny Tate began the game behind the bat and Milton Gaston was the pitcher.

Recovering slowly from an attack of influenza, Johnson was held in his room but his thoughts were with his new club, the Newark International team of which he is manager, and with the Senators.

"You can tell them I'm sorry I'm not there," he told his wife. She said he was anxious to get back into the game in his new role as Newark's manager but, "Washington always will be his team."

Robins Beat Yanks

BROOKLYN, N. Y., April 10—(AP)—Brooklyn evened its four-game spring series with the New York Yankees by taking the concluding contest today, 7 to 2.

Ruth and Gehrig both went hitless. Score:

New York (A)	2 0 0 0 0 0 0 0 0—2
Brooklyn	0 0 0 3 2 0 1 1 x—7

Campbell, Thomas and Collins; Dickey; Clark, Ehrhardt and Henline.

OPENING PITCHERS

National League

At New York—Benton, Giants vs. Greenfield, Braves.

At Brooklyn—Petty, Robins vs. Ring, Phillies.

At Cincinnati—Luque, Reds vs. Root, Cubs.

At St. Louis—Haines, Cardinals vs. Kremer, Pirates.

American League

At Philadelphia—Pennock, Yankees vs. Grove, Athletics.

At Boston—Ruffing, Red Sox vs. Marberry, Senators.

At Chicago—Lyons, White Sox vs. Uhle, Indians.

At Detroit—Whitehill, Tigers vs. Gray, Browns.

AMERICAN LEAGUE

Yesterday's Results

Boston 7, Washington 5.
Only game scheduled.

The Standing

	W	L	Pct.
Boston	1	0	1.000
Washington	0	1	.000
New York	0	0	.000
Detroit	0	0	.000
Cleveland	0	0	.000
Philadelphia	0	0	.000
Chicago	0	0	.000
St. Louis	0	0	.000

GAMES TODAY

American League

New York at Philadelphia.
Washington at Boston.
St. Louis at Detroit.
Cleveland at Chicago.

National League

Boston at New York.
Philadelphia at Brooklyn.
Chicago at Cincinnati.
Pittsburgh at St. Louis.

HIGH SCHOOL PROSPECTS

Deep River High

Deep River right now looks like one of the best among the smaller schools of Connecticut. Although it must be remembered that she was facing a much weakened Chapman Tech last Saturday when she won 10 to 0, still Deep River showed enough to convince rather firmly that she should give the Academy penty of trouble here a week from Friday.

The battery positions are very strong with Walter Linder, the sensational pitcher just about as good as there is in his class. K. Tourville is also doing a good job behind the bat while although the rest of the team composed of Tourvilles, Mozzochis, Linder, Carlson, etc, cannot compare with their performances, still it is doing better than average work. Deep River has the advantage of an early start in practice over the rest of the clubs and that may help for the first two or three weeks.

Tomorrow—Wilby High (Waterbury)

'BOUT SPORTS

Tonight a fair idea should be gleaned of what the Academy's basketball team of the past season would have done with eastern Connecticut teams had they been met in the last month of the schedule. The Wildcats showed a wide reversal of form the latter part of February after all tilts with local high schools had been settled. Tonight, the N. F. A. Independents, composed of four of the five players that have done so well of late meet the Windham High Independents as the preliminary to the Hartford-All Heller game at Willimantic. Aubrey Brown will replace Lloyd Jarvis at a forward but the rest of the local team will be the same as usual with Les Pingree at the other forward, Joe Viau at center and Buck LaCroix and Jim Kelly in the guard berths.

This game tonight is the last stand for basketball hereabouts this year. Saturday baseball officially takes possession with the Academy-Alumni game and from then on there is a lot of baseball and fights scheduled for eastern Connecticut.

Today sets the major leagues in operation in earnest once again. Quite a few Norwich fans usually take in the opening game at New York and its is expected that again a large delegation will be on hand today, at the Polo Grounds with the Giants and Braves.

Incidentally, a play-by-play description of this game will be broadcast over WEAF, starting at 3 o'clock.

PAYNE STILL IS SETTING PACE IN "BUNION DERBY"

CLINTON, Okla., April 10—(AP)—Andrew Payne, of Claremore, Okla., continued to lead the cross country marathon in elapsed time after today's fifty mile grind from Sayre but did not increase his margin over Peter Gavuzzi of Southampton, England, who is in second place. Payne's margin after Monday's jaunt was one hour 24 minutes and 43 seconds. Today he and Gavuzzi came in with the same time, 8:21:40.

Since the long trek began in Los Angeles March 4 Payne has been on the road 234 hours 54 minutes and 37 seconds. The Englishman's time was 236:19:20.

Neither of the leaders led the way today, Ed Gardner, Seattle Negro setting the pace in 6:40:30. He was followed into the thirty eighth control point by Guistoumek of Italy in 7:10:31.

The 12 ton motor cruiser following the runners crashed through a small bridge today and tore away part of the superstructure but none was injured and the truck proceeded under its own power. C. Pyle, promoter of the race, "Red" Grange, one of his assistants, newspaper men and officials had left the bus before it crossed the bridge.

ALL A. A. OPENERS GO EXTRA INNINGS

CHICAGO, April 10 —(AP)— The American association's 1928 pennant chase began today with four overtime games, one of which was forced when the fans showered cushions on the field.

Two contests went 12 innings, one 10 and another 13 innings. Despite cold weather, attendances were comparatively good.

Louisville fans went on a rampage when St. Paul was leading, 3 to 2 in the twelfth inning. First Baseman Branon charged Manager Allen of the Saints interfered with a play at first base, allowing Heimach to reach first safely and Anderson to score. The fans threw cushions on the diamond and at the umpires. The game was forfeited to St. Paul, 9 to 0.

Kansas City and Toledo, the 1927 champions, fought 12 innings to a two all deadlock when the game was called on account of darkness.

Indianapolis won a 13 inning game from Minneapolis, 5 to 4.

Milwaukee defeated Columbus 11 to 10, in 10 innings.

MAJOR LEAGUE BASEBALL SEASON GETS UNDERWAY WITH EIGHT GAMES TODAY

By ALAN J. GOULD
(Associated Press Sports Editor.)

The great American baseball jamboree, with all its accompanying fanfare and flag-raising, cheers and jeers, base hits and fumbles, bursts out today along the entire major league front after a preliminary flourish in Washington.

With more cheerful weather than that marking the opening game and ceremonies in the nation's capital, fandom may turn out in excess of 250,000 for the eight inaugural affairs this afternoon and shatter all major league records. It will be attracted by curiosity, in the American league, to see whether it's all true about the Yankees slipping or whether the other clubs have a chance, and in the National league by interest in the start of the greatest free-for-all that ancient circuit has ever had in prospect.

65,000 at Polo Grounds.

The biggest jam is expected at the Polo grounds, where close to 65,000 may turn out to see Rogers Hornsby lead the Boston Braves into the den of the New York Giants and test the results of the greatest trade of the off-season.

Chief interest, however, will focus upon the battles that bring together in each league the two clubs generally picked to stage the main go of the pennant campaigns. In these the Pittsburgh Pirates, National league champions, will invade the grounds of their powerful rivals, the St. Louis Cardinals, while the world's champion New York Yankees pry off the lid with the colorful Athletics at Philadelphia. Thus the clubs that finished one-two in each race last season have a chance to swap punches without preliminary.

The last-minute scrambling of the dope has not shaken up the pennant prospects except perhaps to ballyhoo the idea that the Chicago Cubs will spring an upset in the National league. The Pirates and Cardinals stand as twin-favorites, with the Bucs leading in the dope. If the Cubs don't spring a surprise the Giants may. Then there are the Braves, Reds and Robins all eager, anxious and equipped to break into the limelight.

The whole question in the American league appears to rest on how much of the 19-game lead enjoyed by the Yankees last season may be whittled away. The Athletics hope to begin the whittling process today. The Senators and Tigers may be in the running but not even their own followers are very optimistic. The White Sox are picked to win the race for second division honors.

How They Look.

Briefly, here's how the clubs size up on the eve of battle:

NATIONAL LEAGUE.

Pirates — Second base plugged by Sarky Adams and the Waners ready to put on a bigger and better act. Pitching staff lacks good southpaw but strong enough if Grimes, Kremer, Hill, Meadows, the veterans, come through.

Cardinals—Great pitching staff, with old Pete Alexander as good there, counted on to offset weaknesses on left side of infield and in outer works.

Cubs—Infield only outstanding weakness but team as good a pennant prospect as any if it is only half as good as the outfield. Cuyler, Wilson and Stephenson one of the greatest trios in game. Club also has best catcher in league, Hartnett, and capable pitching staff with one big star, Root.

Giants—Chances depend on how well Cohen fills Hornsby's shoes at second base. Rest of infield first class, catching and outfield improved and team as whole in better shape than year ago. Pitching staff needs Aldridge.

Braves—Fired with "spirit of '14" by addition of Hornsby and Bell to infield. Pitching staff has big possibilities but outfield below standard.

Reds—One of the greatest second sackers in game, Critz, and good twirling troupe led by Cuban, Adolfo Luque, like Giants, club in better starting condition than in 1927.

Robins—Another "dark horse." The greatest pitching staff in either league, led by Vance and Petty, but infield still weak despite steadying influence of Bancroft. Quantity in outfielders but quality questionable.

Phillies—Unanimous choice for last place, outclassed by all other clubs despite work of few outstanding stars such as Jimmy Wilson, Fresco Thompson and Fred Leach. Star pitcher, Ulrich, in hospital.

AMERICAN LEAGUE.

Yankees—Same band of murderous maulers, same seasoned inner and outer defense without the prospect of a weak spot unless it develops behind the bat or on the mound where some veterans are missing and others slowing up.

Athletics—Brains-plus and plenty of reserve strength available if the aging legs of Cobb, Speaker and others slow up the machine too much. Plenty of punch and great pitching prospects if the staff is in shape, as well as the best catching in the league.

Senators—Excellent defense and helped by Sisler's bat but getaway affected by ailments, some pitching uncertainties and question marks at shortstop and centerfield.

Tigers—Powerful attack, revamped and strengthened infield, but pitching doubtful unless Whitehill and Gibson stage comebacks.

White Sox—1927 model of the old "hitless wonders," flash defense with $23,000 cow in Bill Cissell. Two great pitchers in Lyons and Thomas but more punch needed.

Indians—Reorganization process still under way and not much prospect of doing better than last year. Pitchers look good but inner and outer defense not up to first division standard.

Browns—Almost an entire new cast but are not improved enough to escape depths. Pitching staff has possibilities and outfield has real star in Schulte.

Red Sox—In same class with Browns. More punch with Ken Williams. In outfield but main hope is to get out of eighth place.

MOE BERG TO TAKE RAY SCHALK'S PLACE TODAY

CHICAGO, April 10—(AP)—Manager Ray "Cracker" Schalk of the Chicago White Sox was about the saddest player in organized baseball tonight. Harassed by a sore arm, he will miss the first major league opener in 16 years tomorrow.

Moe Berg will take Schalk's place in the opener against Cleveland here tomorrow.

FINAL E. CONN. COURT TILT TONIGHT AT WILLIMANTIC

(Special to The Bulletin)

WILLIMANTIC, April 10—Basketball makes its final bow for fans of this section tonight at the state armory when two fast games are scheduled. In the main attraction the All-Hellers, famous brothers combination of this city, reinforced by Leroy Dissinger of the Plainfield Pros, will meet the Hartford Yankees, formerly the Dixies, while the Norwich Free Academy and Windham High Independents will tangle in the other game. A large crowd is expected.

BREEN FORCED OUT OF N. F. A. LINEUP WITH ANKLE INJURY

The first injury of the year came to the Academy baseball squad Tuesday when Mickey Breen, promising young third sacker, turned his ankle badly while cavorting around the third base and may be out for a few weeks. Breen, although only a lower middler, was making a strong bid for Ray Yerrington's old job up to the time he was put out.

This now leaves Buck LaCroix and Red Fagan to fight it out for the starting honor Saturday against the Alumni. LaCroix was on the squad last year and did well while Fagan comes from Blackstone, R. I. high school where he was on the team.

The practice yesterday lasted over four hours although chill weather prevailed. Practically all of the squad was present and took part in a long hitting drill, for the most part.

Johnny Greene poked one over the fence in the daily practice game and easily got a home run. Johnny was pitching and Capt. Goldblatt catching for the scrubs yesterday.

Luke Riley, former local umpire, was present and hit them around the infield to the boys.

Another stiff workout is slated for today, starting as usual, at noon.

HELEN WILLS LEAVES ON EUROPEAN INVASION

BERKELEY, Cal., April 10—(AP)—Carrying with her America's fondest hopes, Helen Wills, tennis champion, speeded eastward today on the first lap of a journey that will take her to Europe in quest of new court honors and in defense of old ones.

A rousing sendoff by friends and admirers started "Our Helen" on her way to New York, when she left, there was no doubt in her mind that she would return victorious. The four times national champion has made a mental note to win the championship of France; lead the American Wightman cup team; retain her all-English title, and successfully defend her American crown.

ATHLETICS MINUS HAAS AND SIMMONS AGAINST YANKS

PHILADELPHIA, April 10—(AP)—Two hard hitting Athletic outfielders, Al Simmons and George Haas, will not be in the lineup in the opening game with the New York Yankees tomorrow.

Simmons, who has been laid up with rheumatism, had his tonsils removed today. Physicians said he might be out of the game for several weeks. Haas, young rookie who was to have gone in against the Yankees because of his hitting, twisted a leg in a practice game today and will be on the sidelines for several days. For the time being the Athletic's outfield will comprise Cobb, Speaker and Miller.

MAROONS TAKE THIRD GAME FROM RANGERS, 2 TO 0

MONTREAL, Que., April 10—(AP)—The Montreal Maroons, champions of the International group of the National Hockey league, blanked the New York Rangers, standard bearers of the American division, in the third game of the Stanley cup series tonight, 2 goals to 0. The victory put the Maroons in front in the series by two to one.

ASHLAND CLUB ALLEYS

Taftville

Landry	124	104	109	—337
Yerrington	90	113	102	—305
St. Armin	112	140	127	—379
White	124	119	108	—351
Dugas	124	104	100	—328
	514	580	547	—1701

Ashland

Lafave	118	110	100	—328
Gingras	114	94	129	—337
Harris	110	128	88	—316
Burda	105	119	120	—344
Jarvis	122	140	127	—389
	569	591	564	—1724

FOUR ENTRIES IN FOR DUWELL MARATHON

With the announcement of the third annual Duwell road race hardly more than a week old and the date of the event (Memorial day, May 30,) fully six weeks away, considerable interest is being shown throughout the state in the 1928 race. To date a number of inquiries for information concerning the event have been received from numerous sources and at this very early date, before the entry blanks have even been printed, four athletes have filed entry.

At a recent meeting of the general committee handling the affair it was announced that communications announcing the race had been sent to over 50 organizations in Connecticut, New York, Rhode Island and Massachusetts in addition to numerous letters sent to prominent individuals.

To Invite Last Year's Runners

During this week special invitations will be sent to the 78 athletes that participated in the race in 1927.

During the next few weeks the efforts of the committee in charge will be concentrated on advertising the run. Various methods will be used to acquaint the people of Connecticut and vicinity with the fact that Norwich will be the scene of the state's distance classic on Memorial day.

With the distance of the event set now at ten miles it is expected that the Duwell race will reach the same level as those held in the larger cities of the country. The increased distance is expected to attract the country's best "pavement pounders" to Norwich. Coming in between the Boston Marathon and the Baltimore race, the official Olympic tryouts, the run will act as a sort of a conditioner for the athletes who will defend the nation's standards at Amsterdam during the summer. Although nothing official has been heard from the local distance men it is probable that there will be at least six Norwich men in the pack that awaits the starter's gun on Memorial day.

Keeley in Training

Johnny Keeley, local high school boy, who has run shoulder to shoulder with some of the countries best and who finished in sixth place last year has begun training and is confident that he will better his past performance this year.

Any information relative to the run may be had by communicating with "Sports" care of Duwell [illegible]

RICKARD CAN PROMOTE FIGHT IN NEW YORK AT ANY TIME

NEW YORK, April 10—(AP)—The dignity of the New York state athletic commission, ruffled by a heavyweight champion who for a time paid it scant attention, was calmed today and as a result Tex Rickard can promote his title jamboree between Gene Tunney and Tom Heeney here in July or any time he wants to.

Has Only to Submit Contracts

Although the promoter as yet has failed to name New York definitely as the site for the champion's 1928 title defense, the commissioners announced that Tex has only to submit the signed contracts of the principals to gain approval for the match. Furthermore, the bar of a $27.50 top price for tickets such as helped send Tunney's fight with Jack Dempsey to Chicago last fall, will not again be raised.

Price fixing by the commission has been declared illegal, although the board still believes that it has the power under a state law permitting it to act in any way "for the good of the game," there will be no contest of the judicial ruling. Rickard charged a $40 "top" at Chicago and probably would fix the same figure here.

The belief of the commission that Tunney will defend his title here against the burly blacksmith from "down under" rather than in London, as Rickard first hinted, was obvious from their ruling. Chairman James A. Farley, who was chosen today to head the commission for another year, declared Tunney's formal acceptance of Heeney as a challenger had ended the titleholder's controversy with the commission, the most likely date for the bout seems to be July 26 at the Yankee stadium.

Gives Hudkins 10 Days to Sign

The commission took up the cudgels for Jess McMahon, matchmaker at Madison Square Garden, when it gave Ace Hudkins, the Nebraska Wildcat, ten more days grace to accept a bout with Joe Dundee, the welterweight champion. Hudkins has been dickering with Chicago promoters, meanwhile, for a shot at Mickey Walker's middleweight crown.

Knocks Out All Comers!

We know a champion when we see one. And this new-type All-Weather Tread Goodyear Balloon, brand-new 1928 model, is a winner. It has won the title of "The World's Greatest Tire" by its outstanding performances on the road. Millions of motorists support this popular decision and we are ready to back up its claims.

For longer wear, for increased safety, better traction, more peace-of-mind, and long slow wear—this is the tire you want.

Come in, see it, be tire-wise. Know why more people ride on Goodyear Tires than on any other kind. It costs no more.

The A. C. Swan Co.

NORWICH AND NEW LONDON.

WESTERLY

EMMETSBURG SENIORS ANNOUNCE ENGAGEMENT

(Special to The Bulletin)

WESTERLY, R. I., April 10—Miss Grace Murphy, a student at Trinity college, Washington, D. C., entertained at bridge at Tea Tea house, yesterday afternoon, when she announced the engagement of her sister, Miss Helen Louise Murphy, to John Burns Farley, of New York. Miss Murphy is the daughter of Mr. and Mrs. John H. Murphy, of Narragansett avenue. She was graduated from Westerly high school in the class of 1924, and is now a member of the senior class at Mt. St. Joseph's college, Emmetsburg, Md. Mr. Farley is the son of James H. Farley, of New York city. He is at present a member of the senior class at Mt. St. Mary's college in Emmetsburg.

George Joseph Bookataub, 63, died Monday night at his home, 62 Pleasant street. He retired from the market business several years ago. Mr. Bookataub was born in Syria, but came to this country about 27 years ago, making his home in Westerly since that time. He was unmarried and is survived by a brother, Sullivan Joseph Bookataub, of this town.

Mrs. Maria DiMaggio, 71, died at the home of her daughter, Mrs. John Lavia, 1 Newton avenue, Tuesday morning. She had been seriously ill for the past two months. Mrs. DiMaggio was born in Italy, but she spent the greater part of her life in this country. She was the wife of the late Joseph DiMaggio. After the death of her husband in 1910, Mrs. DiMaggio moved to New York. She returned to Westerly about five years ago and had since made her home with her daughter. She is survived by a son, John DiMaggio, of Corona, L. I., and a daughter, Mrs. John Lavia, of this town.

FUNERAL
Mrs. Billings H. Payne

Funeral services for Mrs. Ervilla J. Robbins, 77, mother of the late Dr. Frank I. Payne, of Westerly, and widow of Billings H. Payne, formerly of Norwich, were held at 2 o'clock Monday afternoon at the home of her daughter-in-law, Mrs. Fannie S. Payne, 38 Granite street. The services were conducted by Rev. Byron U. Hatfield, pastor of the First Baptist church, and Rev. Lewis A. Walker, pastor of Calvary Baptist church. Burial was in the Robbins family plot in Yantic cemetery, Norwich, the bearers, members of the First Baptist church, being Arthur E. Thompson, Arthur Edmond, Herbert E. Sisson and Leo C. Nye.

Westerly commuters on the New Haven railroad are becoming interested in proposed changes to be made in train schedules with the issue of the next railroad time-table. It is reported that a number of trains will be taken off when the daylight-saving time becomes effective. A reported addition is that of a morning express train service to New York. Current rumor has it that the eastbound morning accommodation train will be taken off and the service to towns to the eastward of Westerly will be taken care of by the inauguration of motor bus service, two buses to be used. It was said that the recent visit of New Haven railroad officials to Westerly when they were met by a bus and taken to Kingston, R. I., was but a forerunner of a new schedule.

Miss Mary C. Jolly and Miss Marion Gervasini have returned to their homes, after a week's visit in New York. They attended "The Three Musketeers," "Rain or Shine," also saw Goliath, the monster sea elephant at the Ringling Bros.-Barnum and Bailey circus.

Tuesday, bricklayers at the Union street central fire station, had laid bricks on the south wall nearly to the top of the first floor window casings and on the Union street front nearly to the top of the five steel front door casings. Preparations are being made for laying cement floors over tile at the north end of the structure, under which is the only basement space of the new firehouse.

The steam shovel which has been at wok on the excavation and grading on the site of the new Pawcatuck fire station building was loaded on a Rogers trailer and, in tow of a large Mack truck, began the return trip to Providence.

Miss Ethel Mapes, daughter of Mr. and Mrs. Eugene E. Mapes, of New York and Weekapaug, was married in New York Monday to Archibald J. Chaiwood, of that city, formerly of London, England. The ceremony was performed at the Church of the Transfiguration, with only relatives present. A small breakfast at the Marguery followed.

Mrs. Anna I. Robinson returned to her former home in Westerly Tuesday afternoon, from Providence, after a visit on Block Island.

Alexander G. Thompson has returned to New York after a week-end visit at his Westerly home.

Mrs. Charles S. Noyes and son, Norton, are passing a week's vacation in Washington, D. C.

William Segar has returned to Westerly from Jacksonville, Fla., and a visit during the winter in the south.

Mrs. E. E. M. Rowe has reached Westerly from Daytona, Fla., and will take up her residence at her summer home, Shawondasse, off the Watch Hill road.

Mrs. Annie Allen returned Tuesday from New York.

E. J. Ahern has returned from Ponce de Leon, Fla.

Ira B. Crandall has arrived in Westerly from Daytona Beach, Fla., where with Mrs. Crandall he has passed the winter.

Miss Anna Hernon has returned to New York city after visiting with relatives in Pawcatuck.

Mr. and Mrs. Donald B. Fancher have returned, after a visit in New Haven.

NOANK

DANGEROUS GRASS FIRE CONQUERED ON FORT HILL

The fire alarm rang at 4 o'clock Monday afternoon and Carl Ashcraft was on the end of the rope and the engine was loaded with smoke eaters with Earl Foster behind the wheel bound for a bad brush fire at Fort Hill. It was at the rear of the Bailey cottage where tall grass and cedar trees were thick. Foreman Walter Palmer led his men into the blaze with brooms, also to backfire from Bailey's cottage. The blaze was covering several lots, making a bad fire. Frightened rabbits were running all ways and a large deer was seen going through the fire by Ladderman Lamay trying to get out of danger! Over 150 people watched the firemen work. Hoseman Roy Abate fell in a hole, where the flames were shooting around him, but Elbert Palmer got him out before he was badly burned. As it was he received a few burns on his left hand. After 45 minutes of hard work in which the firemen thought the blaze was under control and were on the fire truck ready to start back to the fire hose Chief Park gave them the signal to come back, for the fire broke out under a stonewall, going fast toward the house. Again with brooms and shovels the smoke eaters kept busy for an hour, before it was safe to leave it. After 2 hours of good work the firemen returned to the village. Then the roll call was answered by 30. A lunch of hot coffee and sandwiches was prepared for them by young ladies of the village.

Leland Bishop has arrived home from China after being in that country for two years, leaving New York on a steamer as seaman. On his return young Bishop was met by the Corn Cob club members at the waiting room Monday evening. With the Sardine band all marched to the club rooms on East Main street where the place was all dolled up with flags and a big sign read "Welcome home our roamer of the village." A short program of entertainment was put on: Billie Trant tried his luck getting out of a packing box. Like the Noank Houdini after two men with hammers, Leland Macgrath and Rollins Rathbun had nailed him in. After 20 minutes he failed to get out so the two men had to break open the box and found Billie in a faint; but smelling salts brought him to. With a sad smile he said "I failed." But the friendly crowd of 100 gave him a big hand. Then Miss Marion McDonald played a selection on her banjo and the Corn Cob trio sang "It is Good to See a Fellow From Your Home Town Again." The speaker of the evening was Peter Balerstraccl who told the crowd about Young Bishop and then said "The floor is yours!" "Well, everybody, I am back in the fishing village, and it seems good to be back where the people can understand you! When I missed my ship in the Golden state I started for China and found a job with an American company in an office as head bookkeeper. I ran across some of Uncle Sam's navy boys and went aboard the ship and had a chicken dinner in January and it seemed good to see fellows from the United States. I learned to eat with chop sticks and rice—I almost turned into one of them! That is all of my trip for my first speech! Later on I may tell more." A chicken dinner was served and Eddie Ellis got up and said "Roamer Leland in behalf of the members I will present you this wrist watch, made of gold, to be used at all times." Then, everybody cheered for the home-comer.

Commander E. Franche of the Richard Morgan post, American Legion has received a letter telling about the citizen's military training at Camp Devens, Ayer, Mass., and two application blanks entitling any Noank or Mystic fellow to go.

The Noank Fire company one day last week when the wind was not blowing went over to Groton Long Point and helped burn off the dead grass.

Capt. Charles T. Potter of Norwich was a caller in Noank Monday.

Frank McDonald has retrned to Newport, R. I., after a short visit with his family.

John Roberston of Newport is home on a short visit.

Miss C. Smith has gone to Hartford for the day.

COLUMBIA

Mr. and Mrs. Clifford Watrous of East Hampton called on Mr. and Mrs. H. W. Potter Friday.

Miss Margaret Hutchins, who is employed by the Windham National bank, spent Good Friday at her home in Columbia.

Miss Alice Lyman, who has been acting as housekeeper for Mr. and Mrs. H. W. Porter for the past 11 months, has left the position and returned Saturday to her home in Albion, N. Y. Mrs. Bailey of East Hampton will come Sunday to take up the duties.

Mrs. Barker, who has been caring for Mrs. Emily Little, returned to her home Friday.

Mrs. Arline Molloy of New Haven spent the week end with Mrs. Harvey Collins.

Edward Dubois sprained his ankle Thursday, necessitating the calling of a physician.

George Champlin spent Thursday and Friday at his home here. He left Saturday to resume his duties on repairing state highways. He will be working in the Naugatuck valley during the coming summer.

Mrs. Louis Little of East Hampton called on her mother-in-law, Mrs. Emily Little Thursday.

Mrs. Lucine Tennequin of Willimantic spent the week end with her mother, Mrs. Bessie Trythall.

Mrs. E. E. Lyman, Harry Lyman and Mrs. Ethel Stannard of Wethersfield spent Saturday at the home of Raymond Lyman.

Erwin Collins has just finished painting the cottage owned by him and rented by Mrs. Lucky Clarke.

Miss Eva Collins spent Good Friday with her sister, Miss Lura Collins, of East Hartford.

Ernest Collins of East Hartford spent Good Friday at the home of his brother, Erwin Collins.

The annual speaking and spelling contest of the various schools are now being held. At the Chestnut Hill school last Monday Celia Zenowitz was first in both speaking and spelling. At the Pine Street school, also Monday afternoon, Marie Fisher was first in afternoon, Marie Fisher was first in spelling. Mrs. Jane Squires and Mrs. Fannie Welch were the judges in both cases.

The new church sign board recently purchased by the Ladies' Aid society was erected Saturday and used for the first time to call attention to the Easter services.

Several years ago Mr. Fitch, a former resident of Columbia, left in his will a sum of money to be used in buying trees and shrubs to beautify the green. This money is to be spent this year to the amount of about $500. Dwarf evergreen trees will be placed at the front of the town hall, with a barberry hedge around the green. A walk is also to be made across the green bordered on either side with the barberry. The Ladies' Aid society also has voted $100 to place shrubbery on either side of the church, the work to be under the direction of Mrs. Natsch. Both of these projects when completed will add much to the attractiveness of the village green.

Mr. Bond of Hartford, who has purchased the old parsonage, moved in Saturday.

Owing to the threatening weather of the early morning the sunrise Easter service was held in the church instead of on the ledges. Short talks were given by the pastor, Rev. Duane Wain, S. S. Supt. C. E. Hunt and the president of the local C. E. society, Miss Marie Field. At the regular morning service at 11, Rev. Mr. Wain preached a fine Easter sermon, "The Christian's Life Circle" to a large audience. The church was decorated with a profusion of potted plants, and there was an anthem by the choir, and a solo by Mrs. Edith Isham. Master Emerson Sanderson of Manchester played a violin solo during the offertory.

There will be a Well Child conference at the hall Wednesday afternoon from 2 to 4 o'clock.

A democratic caucus is called for April 10th to choose delegates to the state convention.

CLARK'S FALLS

Miss Patricia Harris and a friend, Miss Marjorie McClay from Leonia, N. J., are visiting Miss Harris's parents, Mr. and Mrs. Frank L. Harris.

Mr. and Mrs. Malcolm C. Thompson have moved to their newly purchased home formerly known as the Perry place.

J. B. Perry is able to be out, after several days confinement to his bed, due to the grip.

Howard Main and daughter Alice, spent the week end with relatives at Wickford Junction.

The Sewing society is busy preparing for a chicken pie supper and sale to be given at Clark's Falls chapel.

Mr. and Mrs. N. Thurman Main and Mrs. Main's father, Sherman Swallow have returned from a trip into Massachusetts.

MYSTIC

FIREMEN MUST BE PAID FOR SERVICE OUT OF DISTRICT

Anyone residing outside the boundaries of the Mystic fire district, who calls upon the local fire companies for assistance in putting out grass and other minor fires, must be willing to pay for the service or it will be denied them, Chief Engineer Frank A. Mabbet has stated. While the companies stand ready to assist at all times, there is a limit to the service that can be accorded outside. Every time the apparatus is called out the taxpayers are bearing the expense. Chief Mabbet thinks it not fair for the companies to use the citizens' money answering alarms outside the district. This ruling has become necessary owing to the number of outside calls of late.

Mrs. Lucy S. Brown, of Quiambaug, is spending a few days with Mrs. Sarah J. Crumb, of Old Mystic.

Mrs. C. E. Newbury has returned to the village, after spending the winter in New London.

Mrs. C. H. Wolf has returned from Philadelphia, where she visited her nephew and his family.

Rachel Buddington, of New London, spent the week-end with her parents, Mr. and Mrs. Roy Colver, of Old Mystic.

Harold Smith, of Harvard university, is here with his parents for the Easter recess.

Mr. and Mrs. Maurice Caswell, Miss Esther Caswell and Miss Beryl M. Marchand, of Old Mystic, were callers on Mr. and Mrs. William P. Babcock Sunday.

Miss Hattie Main, of Norwich, is visiting Mrs. Nathaniel Colver, of Quiambaug.

Etelo Fontanello has returned to Old Mystic, after spending the Easter holiday with his mother in Meriden.

John Gray, of Wesleyan university, is home for the Easter vacation.

The Ladies' Aid society of the Baptist church, of Old Mystic, is to meet with Mrs. J. Harold Williams, this (Wednesday) afternoon. At the same time and place, the Women's Mission circle will hold its April meeting.

Evans Morgan, of Princeton, N. J., and a friend, William Ridgeway, are guests of Mr. and Mrs. Percy V. Morgan.

Mr. and Mrs. Adelbert Maynard, of Norwich, were callers on Mr. and Mrs. Maurice B. Caswell, of Old Mystic Saturday.

Dwight Knox, of Syracuse, N. Y., is home for the Easter vacation.

James Rathbun, of Worcester Tech, and Alton Burrows, of Northeastern university, are visiting relatives in the village during the Easter recess.

Clarence W. Beckwith, of Hartford, was home with his family over the week-end.

Miss Erma Lawrence was the leader of the B. Y. P. U. of the First Groton Baptist church Sunday evening.

The musical service given at the Congregational Church Sunday afternoon was well attended.

M. B. Caswell and daughter, of Old Mystic, were in Westerly Monday.

The Friendly league held its April meeting in the vestry of the Baptist church Monday evening. Mrs. S. A. Stoddard the president presided at the business session. A social time with refreshments followed.

W. A. Phillips spent Monday with relatives in Fitchville and Norwich.

Men have been engaged for a week grading the lawn south of Arthur Burrows' residence, on Edgcomb street.

Miss Marion B. Stevens a teacher in Needham, Mass., is spending the Easter vacation with her sister, Mrs. Harry F. Hill.

Miss Helen Stepherdson of Wethersfield was a week end guest of Mrs. W. A. MacDonald.

Adrian O'Neil, of New York, who has a summer home on Elm street, was in town over the week end.

Lawrence Feld a former resident has been visiting his sister, Mrs. Robert Edwards.

Miss Anna Fiedler of New York is spending the Easter recess with her parents, Mr. and Mrs. Isador Fiedler.

Misses Esther and Ruth Barnes, of Cohoes, N. Y., are vacation guests of their brother, Clark Barnes.

Mr. and Mrs. J. Hamilton Smith and four children of New Haven spent the week end with Mr. and Mrs. Perry H. Cheshire.

Mr. and Mrs. Stephen Austin and daughter Grace spent Sunday in Norwich.

Mr. and Mrs. Elwood Davis and son of New Haven spent the week end with Mr. and Mrs. Ellery Davis.

Mr. and Mrs. Delbur Brosseau and little daughter spent Sunday with Ledyard relatives.

Robert Clarke who has been ill with pneumonia is able to be out.

Robert Smithers and Miss Ruth Smithers of Westerly visited Mrs. W. H. Slack Sunday.

Mrs. Ida W. Norman and son James were in Providence Saturday.

Lester Wheeler and a classmate from Northeastern university, Boston, spent the week end with the former's parents, Mr. and Mrs. Albert L. Wheeler.

Carl Anderson of New York was a guest at Daniel Whipple's Saturday.

Mr. and Mrs. George W. Bailey of Providence spent Sunday with Mr. and Mrs. Gurdon Allyn.

Homer Whipple is employed in Groton.

Miss Emma Kuppers of New York visited local relatives over the week end.

Arthur Burrows returned to New York Sunday afternoon, after spending a few days at his summer home.

Mrs. Annie Francis has been ill at the home of her daughter Mrs. William H. Noyes.

Mr. and Mrs. James McGraff of New Britain spent the week end with relatives here.

Gladys MacDonald of Hartford was home over the week end.

SOUTH WOODSTOCK

Miss Gladys Young, of Stonington is spending a week's vacation with her parents.

Miss Gladys Harington, of Brown university is also having a week's vacation at home.

Hazen Calhoun of Colby college, spent last week at his home here.

Harry B. Safford is using his vacation from Connecticut Agricultural college to plant several thousand young pine trees on woodlot in the west part of the town.

Charles S. Sheldon died at his home Saturday morning, the 31st. Funeral services were held Tuesday afternoon, April third at the church at South Woodstock and were conducted by Rev. Henry D. Baker, pastor of the church at East Woodstock. Putnam lodge A. F. and A. M of Woodstock of which Mr. Sheldon was a past master conducted the committal services at the grave.

HANOVER

BEAUTIFUL EASTER SERVICE AT ST. JOSEPH'S CHAPEL

At St. Joseph's chapel in Hanover, an unusually large congregation, attended Easter Sunday mass which was celebrated by Rev. Father Adelard Jalbert. Miss Catherine McMahon, the organist, was in charge of an especially attractive program, the solo parts being taken by Josephine Zukolske and Earl Papineau. The alta was beautifully decorated with Easter lilies, roses, carnations and daffodils, which were the generous gift of Mr. Angus Park.

STONINGTON

Under the direction of Patrol Leader Walter Adams, members of Stonington Boy Scouts, Troop 18, went on an overnight hike to the scout reservation at the Marcus farm.

The Fellowship of Calvary Episcopal church is to meet in the church parlors this (Wednesday) evening at 7:30. The meeting will be in charge of Miss Emily Robinson.

Mr. and Mrs. Arthur Zeller and daughter, Cynthia, of Saylesville, R. I., are guests of Mr. and Mrs. Warren Perkins.

The April meeting of the New London County Farm bureau is to be held today (Wednesday) at the First Baptist church, in charge of Mrs. R. H. J. Robynson, from Gales Ferry.

John Lopes, a coast guardsman stationed at Fishers Island, was in Stonington town court Monday morning, before Judge William A. Wilcox, charged with intoxication. He pleaded guilty and was fined $5 and costs of $10.93. He was arrested by Patrolman Ostman and was lodged in Stonington lockup over Sunday night.

The case of Frank Renton, 55 Williams street, Pawcatuck, who was summoned to appear in the Stonington court Monday morning on a charge of reckless driving, was continued to Saturday morning, April 21.

Mrs. Fanny Keane, who has been a patient at the private hospital in Westerly for the past two weeks, has returned to her home on South street.

Mr. and Mrs. William Fallon and son spent Sunday in Plainfield.

Dr. and Mrs. James H. Weeks entertained, Sunday, Lieut. Comdr. and Mrs. Frederick B. Craven and daughter, Christine, and Miss Jennie W. Barker, of Uncasville.

Eugene Rose has returned from a visit of several weeks with relatives in the Azores Islands.

Mr. and Mrs. Albert G. Randall, of New Rochelle, N. Y., visited relatives here Sunday.

Mrs. Henry B. Noyes entertained Mr. and Mrs. Harry Smith, of Hartford, Sunday.

Miss Olive Delagrange, of Providence, spent Easter here with relatives.

The meeting of J. F. Trumbull W. R. C. was held in Muller's hall, Monday evening.

Asylum lodge, No. 57, F. and A. M., met Tuesday evening.

Barbara Frietchie council, D. of A., held its meeting Tuesday evening.

The quarterly meeting of the Stonington Fire district was held in the engine house Monday night.

Mrs. Sarah Spink, of Mystic, visited M. and Mrs. Thomas Vennart Sunday.

Nelson and Harold Halm, of New Haven, were callers here Monday.

Charles Hanschild returned Monday from a visit with Providence relatives.

James Hart, of Boston, spent the week-end here with friends.

Charles Squadrito spent the week-end in Boston.

Miss Gladys Morgan entertained Miss Adelaide Carley, of Providence, over the week-end.

SOUTH WINDHAM

There was a large attendance at the Holy Thursday service in the South Windham church when the Windham Center church united with the local congregation for the annual observance of the institution of the Lord's supper. The service was in charge of the acting pastor, Rev. Joseph F. Cobb, who conducted the devotional service and preached a short sermon. Miss Iva Adams sang 'Come Unto Me," by J. E. Roberts. Five young ladies united with the church on profession of faith, two from Windham Center and three from South Windham. Two of the candidates received baptism, before the right hand of fellowship was extended by the acting pastor. The service of holy communion followed the reception of members.

The Easter services were well attended. During the Sundays of the Lenten period Rev. Mr. Cobb has preached a series of sermons on "Seeing the Real Jesus." His Easter topic was "The Risen Jesus." As an offertory selection the girl's choir sang "Sweet and Clear the Birds are Singing," by F. F. Bullard.

EAST WOODSTOCK

Schools here have opened after the Easter recess.

Services at the Congregational church were well-attended Sunday, the decorations of flowering plants and flowers were arranged by Elsie Hibbard and Florence Neely. Rev. H. D. Baker gave an excellent sermon. The choir sang an anthem, King of Kings, by simper.

The Community club is to hold its meeting Wednesday. The president, G. A. Wetherell is chairman of the committee.

Robert Pike was in Boston several days last week.

Miss Fanny Upham is visiting Webster, Mass., friends.

Miss Eleanor Lindeman of Newark, N. J., is spending her vacation with her parents, Mr. and Mrs. L. H. Lindeman.

Doctor at 83 Found People Preferred His Prescription

The basis of treating sickness has not changed since Dr. Caldwell left Medical College in 1875, nor since he placed on the market the laxative prescription he had used in his practice, known to druggists and the public since 1892, as Dr. Caldwell's Syrup Pepsin.

Then, the treatment of constipation, biliousness, headaches, mental depression, indigestion, sour stomach and other indispositions that result from constipation was entirely by means of simple vegetable laxatives herbs and roots. These are still the basis of Dr. Caldwell's Syrup Pepsin, which is a combination of senna and other mild laxative herbs, with pepsin.

Dr. Caldwell did not approve of drastic physics and purges. He did not believe they were good for human beings to put into their system. If grown people want to use them no one can deny them the privilege, but they should never be given to children.

The simpler the remedy for constipation, the safer for the child and for you, and the better for the general health of all. And as you can get results in a mild and safe way by using Dr. Caldwell's Syrup Pepsin, why take chances with strong drugs? All drug stores have the generous bottles.

We would be glad to have you prove at our expense how much Dr. Caldwell's Syrup Pepsin can mean to you and yours. Just write "Syrup Pepsin," Monticello, Illinois, and we will send you prepaid a FREE SAMPLE BOTTLE.

D. B. Caldwell M.D. AT AGE 83

Best for Frying

Your Money's Worth and Then Some—For Wednesday

SIX STORES IN ONE FILLED WITH SEASONABLE FOODS, ALL PLAINLY MARKED AS ADVERTISED

THE MOHICAN MARKET 260-264 Main St., Norwich, Conn.

SHOULDER or CHUCK STEAK, lb. ..... 25c (Cut from Steer Beef)

LITTLE PIG PORK CHOPS, 2 lbs. 29c

FINEST MEADOW BROOK CREAMERY BUTTER, lb. 49c

FRESH NATIVE EGGS, 2 dozen 69c

Freshly Chopped HAMBURG STEAK, 2 lbs.	29c	Fresh COD STEAK, lb.	15c
Lean Pot ROAST BEEF—pound	19c	Fresh FLOUNDERS, lb.	10c
SAUERKRAUT—4 lbs.	25c	Fresh Native SMELTS, lb.	19c
Nicely Mixed SALT PORK, lb.	12½c	Sunbeam TUNA FISH, 2 cans	39c
		Deep Sea CRAB MEAT, 2 cans	45c

The Choicest of Fruits and Fresh Vegetables are Spread Before You in Colorful Array

Green ASPARAGUS, bunch	19c	Ripe BANANAS, dozen	19c
Largest Size PRUNES, 2 lbs.	29c	Fresh DANDELIONS, lb.	20c

Carload Finest Green Mountain SEED POTATOES ..... $4.50 Sack Delivered
FROM WOODBURY ROGERS, MAINE

Hot From Our Ovens Daily
MOHICAN BREAD
Cannot be duplicated for value or price. Absolutely the best and costs so little. Full pound loaf 7c

RYE BREAD, loaf	10c	RAISIN BREAD, loaf	10c
WHOLE WHEAT BREAD, loaf	7c	GRAHAM BREAD, loaf	7c
SANDWICH BREAD, loaf	10c	GLUTEN BREAD, loaf	15c

Every Article You Need For Spring House Cleaning at a Very Low Price This Week

Yellow CORN MEAL, 5 lbs.	19c	Sugar CORN,	3 cans 29c
Confectioners' Frosting SUGAR, 2 lbs.	19c	Fine Cut BEETS Two cans	25c
GINGER SNAPS—FIG BARS, 2 lbs.	25c	Campbell's Assorted SOUPS—3 cans	23c
Parson's AMMONIA—2 bottles	23c	Powdered COCOA 2 lbs.	21c
Granulated SUGAR, 5 lbs.	31c	SAL SODA—5 lbs.	18c
BON AMI—Three cakes	25c	Blue Tip MATCHES—6 boxes	21c
		Sunbrite CLEANSER, 4 boxes	15c

THE PORTEOUS & MITCHELL CO.

Springtime Fashions For Women and Misses

Specializing in Coats At $25.00

Every new fashion is included in our showing of Spring Coats at $25.00—Sports Coats, Coats for travel and general utility Coats. Also plain tailored and fur-trimmed Coats of 100 per cent pure wool and sport mixtures and checks, all full silk lined.

Dress Coats are also featured of Kasha, Broadcloth and fine Twills—Coats with fur cuffs and throw scarfs, Coats with fur collars and plain tailored—all at $25.00. In every wanted Spring shade and in sizes for Miss or Matron up to size 50½.

Enemble Suit

A splendid showing the new Ensemble Suits, in two and three-piece models — Coats can be worn separate with any other dress. In plain colors and mixtures—at $25.00 and $35.00.

Spring Dresses

Newest Spring styles in Women's Dresses are arriving daily and we are showing a wonderful variety at $10.00, $15.00, $25.00 and $35.00.

Our Daily Special

Women's Service Weight Full-Fashioned Silk Hosiery

Phoenix — Peerless — Hyklass

SUPER VALUE FULL FASHIONED ALL PERFECT

$1.13 Pair
2 for $2.25
Value to $1.75

FIRST QUALITY SERVICE WEIGHT 32 NEW SPRING SHADES

Atmosphere	Champagne	Moonlight	Shell Gray
Algerian	Charm	Nude	Sandust
Almond	Dust	Nymph	Seasan
Alesan	Evenglow	Pearl Blush	Tawny
Black	French Nude	Pink	Vanity
Blue Fox	Flesh	Romance	Woodlane
Beige	Grain	Rifle	White
Boulevard	Gun Metal	Roselle	Yosemite

These are all well known brands of high grade FULL-FASHIONED Silk Hosiery—qualities that will appeal to women because of their dependability. At this Special price they are remarkable value.

No Mail or Telephone Orders
On Sale Today Only

HOUSEWORK IS EASY FOR HEALTHY WOMEN

Lydia E. Pinkham's Vegetable Compound Gave These Women Strength

MRS. ROSA SWICEGOOD R. 1, Woodleaf, N. C.

Woodleaf, N. C.—"I was nervous and suffered most of the time and sometimes I would have to go to bed. My sister told me she was in the same condition and how Lydia E. Pinkham's Vegetable Compound had helped her. After taking the first bottle I found I was stronger than I was before. Now I have taken three bottles, I can do my housework and most every other kind of work that I want to do. I will recommend Lydia E. Pinkham's Vegetable Compound to anyone. I will answer all mail received asking about the Vegetable Compound."—Mrs. Rosa Swicegood, R. 1, Woodleaf, N. C.

Benefited Beyond Expression

Jacksonville, Fla.—"I read an advertisement of Lydia E. Pinkham's Vegetable Compound and have been taking it now for four years and find it a wonderful medicine for weak, run-down women. I do my own housework and work in an office besides and I would get cross and irritable and too sick to work. I have benefited beyond expression by the Vegetable Compound and will gladly answer letters from anyone who is suffering and needs help."—Mrs. Rose Morris, 2149 Walnut St., Jacksonville, Florida.

IN REACTIONARY MARKET THE PRICE DECLINES RANGED FROM 3 TO 13 POINTS

NEW YORK, April 10—(AP)—Pronounced reactionary tendencies developed in today's stock market when the call money rate was marked up to 6 per cent. the highest charge since Dec 31, 1926. Extreme declines in the active issues ranged from 3 to 13 points, but a late rally cut down the losses in many issues. Total sales again crossed the 4,000,000 share mark.

The rise in call money followed the calling of about $35,000,000 in bank loans, due to expanding commercial demands and in anticipation of a heavy demand for funds in connection with state income tax payments. The higher rate is expected to attract a large flow of interior funds to this center, however, and is therefore regarded as temporary, although a rate of 5 to 5 1-2 per cent. is looked for during the next couple of months.

Outside the stiffer call money rate, chief interest centered in the U. S. Steel tonnage report which showed a decline of nearly 63 000 tons in unfilled orders last month. This was about in line with general expectations. U. S. Steel common moved within a relatively narrow range, closing a point lower at 146 1-4. Other steels showed recessions ranging from fractions to 3 points.

Railroad shares, which have been heavily bought recently on reports of progress in the eastern consolidation program and higher earnings, yielded with the industrials although New York Central rallied from 174 to 177 1-2, up 1 3-8 net, in the late trading. First quarter freight car loadings were 4.6 per cent. below those of the corresponding period last year, the total for the first three months of 1928 being 11,791,270 cars.

Selling pressure in the industrial group was most effective against the high priced specialties which had been exploited by pools in the last few weeks. Wright Aeronautical broke from 126 1-2 to 113 1-4 and then rebounded to 122 1-4, off 4 1-4 net. U. S. Cast Iron Pipe dipped 12 3-4 points to 261 and closed at the bottom. Federal Mining & Smelting broke 13 points to 125 on one sale.

Next declines of 5 points or more were recorded by Atlas Powder, Clutett Peabody, Dupont, Greene Cananea Copper, Houston Oil, Radio and Russia Insurance. Scores of others reacted 3 points or more, the list including American Republics, A. M. Byers, Commercial Solvents, Continental Can, General Electric and Timken Roller Bearing.

Earlier in the day pool operations had lifted about a score issues to new peak prices for the year or longer. Among them were American Druggists Syndicate, American Zinc and Lead common and preferred, Electric Auto Lite, General American Tank, Graham Paige Motors, Indian Motorcycle, Maytag, National Enameling, Standard Oil of California, J. R. Thompson, and Western Dairy Products A and B.

Pere Marquette, rising more than 6 points to a new high at 139 7-8 and closing at the top, attracted widespread attention in the railroad group. Most of the other rails lost ground. Union Pacific, Wabash, Southern Railway, Chesapeake & Ohio, St. Paul preferred and Delaware & Hudson selling down 1 to 4 points.

Time money and commercial paper rates were unchanged.

Foreign exchanges moved within rather narrow and irregular limits sterling cables holding fairly steady around $4.88 1-4.

Commodity markets were reactionary. Wheat futures declined a fraction of a cent a bushel; cotton dropped about $1 a bale, coffee reacted 14 to 20 points and raw sugar futures eased slightly.

MARKETS AT A GLANCE

New York

Stocks weak, stocks break 3 to 14 points on six per cent. call money.

Bonds steady; New York Tractions feature the list.

Cotton lower, southern selling.

Foreign exchanges mixed, sterling and francs lower.

Sugar easy, trade selling.

Coffee declined; bearish cables.

Chicago

Wheat quiet; awaiting government report.

Corn easy, disappointing cash demand.

Cattle irregular.

Hogs strong to higher.

STOCKS

Sales in hundreds

	High	Low	Close
4 Abitl P & P xd	79¾	78	78
11 Abra & Straus	107½	105½	105½
20 Ab & Str pr ol	112¾	112¾	112¾
3 Adams Express	29¼	29¼	29¼
144 Adv Rumely	21¾	17¾	18¾
20 Adv Rumely pr	46¾	43	43
47 Ahumada Lead	5	4¾	4¾
10 Air Reduct	61¾	60½	61¾
19 Ajax Rubber	11	10½	10½
115 Al Ch & Dye	159¾	156¾	157
1 Al Ch & D pr	123½	123½	123½
10 Allis Chal Mf	123	121	121
17 Amal Leath v	14¾	13½	14¼
1 Amal Leath pr	79	79	79
83 Amerada Corp	35¼	34½	34¾
38 Am Agri Ch	20¾	20	20¼
13 Am Ag Ch pr	72	70¾	71
7 Am Bk Note	98¾	96	96
10 Am Bk Note pr ol	64¼	64¼	64¼
52 Am Bosch Mag	27¾	25¼	26
3 Am Brake, S	43¾	43	43
30 Am B B pr ol	68¾	68½	68¾
12 Am B B El	14¾	13	13¾
658 Am Can	86¾	84½	85
2 Am Can pr	145½	145½	145½
5 Am Car & F	108¼	104½	104½
2 Am Car F pr	136½	136½	136½
1 Am Chain pr	99¾	99¾	99¾
3 Am Chicle	81¼	81	81
10 Am Chic pr	110	110	110
7 Am D S	13½	13¾	14¼
17 Am E El	66½	64½	66¼
6 Am Express	181¾	181	181¾
64 Am & F Pow	24¾	23¾	24½
6 Am & F Pow pr	109	108½	109
2 Am Hide & L	14¾	14½	14½
11 Am H & L pr	57¾	56	56
22 Am Home P	66¾	65	65½
56 Am Ice	36	33½	33¾
1 Am Ice pr	96	96	96
64 Am Intern	96¼	92	94½
4 Am La P & F	5¾	5½	5¾
158 Am Linseed	106¾	99¾	101¾
1 Am Linseed pr	99	99	99
4 Am Locomo	109¼	108¼	109¼
3 Am M & F	162	161½	161½
63 Am Metal	45¾	43¾	43¾
2 Am Piano	19	19	19
60 Am Piano pr	71¾	70½	71¾
61 Am Pow & Light	79½	77¾	78
64 Am Radiator	152	147	148¾
6 Am Ry Expr	128	125	125
81 Am Repub	73	72	74¾
22 Am Saf Raz	66¼	65	65½
1 Am Seat	41½	41½	41½
3 Am Sh & Com	4½	4¼	4½
36 Am Sm & Ref	188¾	185½	185¾
5 Am Sm pr	140½	140½	140½
1 Am Snuff	167½	167½	167½
30 Am Snuff pr	111	111	111
59 Am Stl Fdrs	66	63¾	64¾
10 Am Stl Fdrs pr	112½	112½	112½
36 Am Sup Ref	70¾	69½	70
1 Am Sug pr	107¾	107¾	107¾
7 Am Sum Tob	55½	53¾	55
4 Am Tel Cable	27	27	27
28 Am Tel & Tel	182	181¼	181½
31 Am Tob	167¾	167½	167½
9 Am Tob B	167¾	167½	167½
13 Am Wool	22¾	22¼	22¼
1 Am Wool pr	56	56	56
14 Am Wtr Works	15¾	14¾	15
320 Am Z L & S	30¾	28½	29
69 Am Z L & S pr	97¾	94¼	95½
1517 Anaconda Cop	72	68½	71
1 Ar Dan Mfd	64½	64½	64½
16 Armour Del	9¾	8¾	8¾
12 Armour Ill A	13¾	13½	13½
32 Armour Ill B	8¾	8½	8¾
1 Armour Ill pr	76¾	76¾	76¾
10 Ar Con Corp	47	46	46
1 Artloom Corp	39¾	39¾	39¾
12 Asso Dr Gds	44½	43¾	44
70 Asso Oil	39¾	37¾	39¼
42 Atchison	192¾	190¾	192
3 Atchison pr	108¾	108	108
11 Atl C Line	182	181	181
12 Atl G & W I	41	40½	41
2 Atl G&W I pr	45½	45½	45½
49 Atl Ref	123	118½	120½
1 Atlas Powder	86	86	86
40 Atlas Pw pr ol	108¾	108	108
7 Atlas Tack	12	11¾	12
5 Austin Nichols	5¾	5½	5¾
1 Aust Crd Asst	70	70	70
3 Autosales Corp	10¼	10	10
3 Autosales pr	33¾	33½	33½
35 Auto Strop R A	48½	47¾	48
3 Baldwin Loco	273	271	273
5 Balt & Ohio	118¾	116¾	118
4 Barg & Aroos	75	73¼	74
199 Bk of Com ol	652	625	635
40 Bank Manh ol	645	625	635
6 Barnet Leath	29¾	28	28
98 Barnsdall A	22¾	23½	22¾
1 Barnsdall B	22¾	22¾	22¾
5 Bayuk Cigar	130½	127	127
29 Bayuk 1 pr	109	109	109
27 Beacon Oil	14¾	14½	14½
10 Belding Hemin	19¾	19½	19½
3 Belg N Ry pp	89½	89	89
7 Best & Co	67¾	66¾	67
49 Beth Steel	58¾	56¼	58¼
1 Beth Stl 7 pr	120¾	120¾	120¾
20 Buf & Susq pr	54	54	54
2 Burns Bros B	19¾	19¼	19¾
8 Burr Add Machine	158½	158	158
54 Bush Term	64	61¾	62¾
93 Butte Copper	6¾	6½	6¾
26 But & Sup Min	11¾	10¾	10¾
26 Butterick	59¼	56½	55½
24 Byers & Co	105¾	100	101
2 By Prod Coke	70¾	69¾	69¾
76 Calif Pack	76¾	73¾	75¾
3 Calif Petrol	27¾	27¾	27¾
10 Cal zinc Ld	2¼	2¼	2¼
50 Cal & Ariz	104½	100¼	101
48 Cal & Hecla	22¾	21¾	22
704 Can Dry G Ale	66¾	65½	65½
24 Canad Pac	211¾	209	210
14 Case Thr Mh	288	285	287
1 Case Thr pr	135	135	135
12 Cent Alloy St	30¼	30¾	29¾
2 Cent Rib Mill	14	14	14
10 Cent Rib M pr	82	82	82
76 Cerro de Pasco	67¾	67	67¾
16 Certainteed	56½	56½	56½
1 Certo	72	72	72
65 Chand Cl Mot	7¾	7¼	7¼
12 Chand Cl pr	17¾	17	17
80 Chat Phenix	668	645	650
71 Ches & Ohio	197½	196	196
20 Ches Corp	77½	76¼	76¼
4 Chi & Alton	7½	7¼	7½
4 Chi & Alton pr	11½	11½	11½
1 Chi & E Il pr	69¾	69¾	69¾
17 Chi Gt West	12¾	12¾	12¾
12 Chi Gt Wst pr	27¼	26¼	26¾
130 Chi M & St P	33¾	32¾	32¾
94 C M & St P pr	45¾	43½	44
52 Chi & Nor W	87	86	86
4 Chi & Nor W pr	148½	147	147
7 Chi Pneu Tool	136½	134	134
20 C R I & P	115¾	114½	114¾
1 C R I & P pr	102¾	102¾	102¾
4 C R I & P Tp p	109	108¾	109
20 Chi Yel Cab	33¾	33¾	33¾
16 Childs Co	42½	42	42
231 Chile Cop	42¾	41	42¼
845 Chrysler Corp	72¾	69½	70
5 Cit Stor B	84¾	84	84½
26 Clu Peaby	106	100¼	100¼
24 Coca Cola	158½	155	156¼
54 Col & Aikm	36¾	34	34½
8 Col & Aikm pr	107	106½	106½
15 Colo F & I	76	73¾	74½
1 Colo & South	112½	112½	112½
50 C & S 1 pr ol	85	84	85
187 Col G & E	96½	94¾	95¼
2 Colum Carb	83¾	87½	87½
7 Com Cfedit	28¼	27½	27½
260 Com C 6½ pr ol	92¼	91¼	91¼
27 Com Int T	69¼	67¾	67¾
1 Com Int T 7 pr	104	104	104
1 Com In T 6½	96	96	96
35 Com Solv	175	171	173
54 Com Pow	75½	73¾	74
116 Cong Nairn	27¾	26½	27
15 Cong Cigar	76¼	74¾	75½
44 Cons Cigar	87¾	80¾	87
102 Consol Gasc	145¾	142½	142½
5 Cons RR Cub pr	70¾	69¼	68¼
31 Cont Bak A	29¾	26½	27
24 Cont Bak B	3¾	3¾	3¾
20 Cont Tak pr	73½	73	73
25 Cont Can	110	107	107
1172 Cont Mot	12½	11¼	12¼
20 Corn Ex Bk ol	720	710	720
24 Corn Prod	77½	75¾	76½
1 Corn Prod pr	146¾	146¾	146¾
8 Crucible Steel	83	86¼	86¼
2 Crucible St pr	114½	114¾	114½
7 Cuban Am Sug	21¼	21	21
18 Cudahy Pack	64¼	61¾	62
2 Cuyamel Fruit	55	55	55
125 Davison Chem	46¼	44	44½
28 Del & Hud	184½	181	181
4 Del Lack & West	148½	148	148
97 Dodge Br A	20¾	20½	20¾
13 Dodge Bros pr	71¾	71	71¾
5 Dome Mines	10½	10¼	10½
7 Dunhill Inter	68¾	67¾	67¾
9 DuP de Nem	236	230	230¾
3 DuP d N xd	120½	120	120¼
4 East Kodak	172¼	171½	171¾
23 Eaton Ax & Sp	34	33	33
24 Eisenl & Bro	21¼	20¼	20¼
23 Elec Auto Lt	147½	145½	147
9 Elect Boat	13¾	13½	13½
76 El Pow & Lt	37¾	36½	37½
15 El Stor Bat	82¾	82	82
1 Elk Horn C stp	7	7	7
13 Emer Brant A	10	9½	10
1 Emer Bt B	4¼	4¼	4¼
3 Endicott John	80¾	80¾	80¾
26 Eng Pub Ser	39¾	39	39½
3 Eng Pub Sv pr	110¼	110¼	110¼
20 Equit Trust ol	501	500	501
26 Erie R R	58¾	58½	58½
11 Erie 1 pr	69¾	69	69
19 Eureka Vac Cl	76¾	75	75
9 Fairbanks Morse	46¾	43	46
22 Fed Lt & Tr	54¼	52¾	53
1 Fed Min & Sm	94½	94½	94½
1 Fid Phen F Ins	210	210	210
3 First Nat Strs	29½	29½	29½
89 Fisk Rubber	16¼	15¾	15¾
1 Fisk Rub 1 p cvt	94	94	4
374 Fleischmann	74¾	72¾	73½
1 Foundation	44½	44½	44½
22 Fox Film A	83¼	82	82
92 Freeport Tex	85¾	82¾	82¾
4 Gabriel Snub A	18¾	18½	18¾
21 Gen Am Tank	73½	71	71
1 Gen Am Tnk pr	111½	111½	111½
52 Gen Asphalt	89¾	86½	87¼
10 Gen Cable	30	29	30
12 Gen Cable A	78	76½	77½
4 Gen Cigar	70¾	70½	70¾
313 Gen Elect	156	151½	152¼
7 Gen El sp	11¾	11¾	11¾
1 Gen G&E 38 pr A	131¼	131¼	131¼
1282 Gen Mot 7b	193¾	188¾	190
3 Gen Mot 7pc pref	122¼	122¼	122¼
14 Gen Out A	42¾	41¼	41¼
9 Gen Rwy Sig	68¾	66½	66¾
6 Gen Refract	66½	65¾	65¾
52 Gillette Sa Raz	108¼	105¾	106½
3 Gimbel Bros	40¾	40¼	40½
8 Gimbel Bros	40¾	40¼	40¼
2 Gimbel Br pr	96	96	95
18 Glidden Co	23¾	22¾	22¾
22 Gold Dust A	94¾	92½	93½
53 Goodrich Co	83¾	81¾	83
5 Goodrich Co I	114½	114	114
14 Goodyr T & Rb	54½	52¾	53¾
2 Goodyr Tire 1 p	95	94¾	94¾
33 Goth S Hos	89¾	87¾	89
6 Got Ele H	59½	57½	59
1 Goth S Hos pr	126	126	126
412 Graham Paige Mo	32¾	31½	32
147 Granby Ch Min	51¼	49¾	50¾
14 Gt Nor Pp 5	102¼	100½	100½
3 Gt Nor I O ctf	22½	22½	22½
19 Gt W Sug	34	33¾	33¾
293 Greene C C	134¾	127	132½
2 G Sugar	7¾	7½	7¾
3 Gulf M & N	55½	55¾	55½
6 Gulf S Steel	55¾	55¼	55½
3 Hartman C B	21	20¾	20¾
1 Helme E R pr	113½	113½	113½
4 Hershey Choc	58	56¾	56¾
13 Hershey cvt pr	80	79¾	79¾
2 Hershey pf pr	104	104	104
1 Hoe R & C A	22¾	22¼	22¼
4 Hollander & Son	33	31½	31½
2 Household Pr	65	65	65
70 Houston Oil	159½	150¼	152
36 Hove S C	53	52	52
9 H & M	59	56	57
260 Hudson Mot Car	92¾	90¾	91
300 Hupp Mot Car	56	52½	54
11 Illinois Cent	140¾	140	140
5 Ind Oil & Gas	27¾	26¾	27½
9 Indian Motorcy	61	59¼	61
13 Indian Refin	13¼	13	13¼
7 Indian Ref ctfs	12	11¾	11
3 Inland Stl	52	52	52
160 Inspira Cop	24	22¾	22¾
105 Inter Rap Tr	53¾	49	50
5 Interco Rub	13½	13¾	13½
1 Inter Agri	18	18	18
5 Int Bus Mach	127½	126¼	126½
15 Int Cem	70¾	70	70
59 Int Comb Eng	51	49	49¾
1 Int Com Eg pr	103¾	103¾	103¾
11 Int Harves Co	250	247	247
1 Int Harv pr	146	146	146
61 Int Match pr p	111¾	109	110
4 Int Mer Mar	4⅛	4⅛	4⅛
67 Int Mer Mar pr	29¾	29½	29
330 Int Nick	92¾	88¾	89¼
85 Int Paper	78	76	77
7 Int Pap 7 pc p	100¾	106¾	106¾
1 Int Ry of C A	41	41	41
4 Int Silver	163	162½	163
45 Int Te & Tel	159	153	156½
6 Jewel Tea	85½	85	85½
3 Jones Bros Tea	30¾	30	30
6 Jordan M Car	12¼	12	12
45 Kan C So Ry	59¾	58¼	58½
2 Kan City So pr	75¾	75½	75½
34 Kayser & Co	74½	74	74¾
10 Kelly Sp 6pc pr	22¾	21½	22
18 Kelsey Hay pr	30¾	28¼	28¼
264 Kennecott Cop	89¼	85¾	87½
3 Kraft Cheese	63	63½	63½
18 Kresge SS Co	72	71¼	71¼
1 Kres SH & Co	101½	101½	101½
82 Kroger Groc	77½	76½	76½
3 Lago O & Tran	32	31½	31½
36 Lambert Co	111¾	107½	108¾
7 Lee Rub & Tire	15½	15¾	15
48 Lehigh Valley	96¾	95	97
82 Lehn & Fink Pr	51¾	50	50
8 Ligg & My T B	106½	106¼	106½
2 Lima Locomo	50½	50¾	50½
10 Liquid Carb	74½	73½	74½
103 Loew's	70¾	68¾	70
10 Loose Wil Bisc	52	51½	51½
135 Loril Pierre Co	42½	41¼	41¾
18 Louis Oil Ref	11¾	11¼	11½
3 Louis & Nash	152½	151	151
41 Louis G & E A	24¾	24	24¼
21 Ludlum Steel	43¼	42	43
7 MacAnd & Forb	54	53	53
5 Mackay Cos	122¾	121½	121½
5 Mackay pr 4	78	77¾	77¾
690 Mack Truck	90	88¼	89½
20 Madis Sq Gar	28¼	27¾	27¾
55 Marma Cop 3	51	49½	49½
24 Mallins & Co	26¾	25¾	25¾
5 Manati Sugar pr	75	74	74
4 Manh Elec Sup	55½	54½	55
65 Manh mod std	56¾	53½	53¾
4 Manh Shirt 2	35½	35½	35½
5 Mara Oil Exp	15¾	15½	15¾
2 Market St R pr	45¾	45¾	45¾
107 Marland Oil	41¼	40¾	40¾
4 Marl Rockw	51¾	51¾	51¾
46 Mathi Alkali	131¾	130½	130½
10 May Dpt Stores	79¾	79¼	79¼
170 Maytag 2	38¾	35¾	35¾
1 McCall Corp 2	56¾	53¾	53¾
1 McInt Porc Min	26½	26½	26½
416 Mex Seab Oil	20¼	18	19
65 Miami Cop	19¾	19½	19¾
28 Mod Cont Pet	29¼	28½	28½
1187 Mid States O	4½	3¾	4½
63 Mid Sts O ctf	3	2½	2¾
2 Mid Stl Prod pr	223	220	220
3 Mine & St L	3¾	3½	3½
7 Mo K & T	38¾	37¾	37¾
6 Mo K & T pr	105¾	105¾	105¾
33 Mo Pacific	53¾	52¼	52¼
45 Mo Pac pr	114	111¾	112
36 Montana Pow	165¾	165	165
246 Montg Ward	143¾	138¼	140¾
7 Moon Mot Co	6¾	6½	6½
22 Mother Lode C	3¼	3¼	3¼
1 Motion Pic Cap	6	6	6
10 Moto Meter A	16	15¼	16
8 Motor Wheel	33¼	32½	32¼
51 Mullis Mfg	91	87	87¾
93 Murray Corp Am	36	35½	35¾
107 Nash Motor	90¾	89¼	90½
85 National Acme	15¾	14¾	15¾
28 Nat Bellas Hess	71	70½	71¼
1 Nat Bisc 7 pr	147½	147½	147½
357 Nat Cash Reg A	57¾	56	56½
376 Nat Dairy Prd	78¾	76¼	76¾
6 Nat Dept Stores	24½	24¼	24¼
35 Nat Enam & St	31¾	30¾	30¾
1 Nat Lead	129½	129½	129½
1 Nat Lead pr B	120	120	120
50 Nat Park Bk	720	715	720
157 Nat Pow & Lt	26¾	26¼	26¼
10 Nat Radiator	35¾	35¼	35¾
11 Nat R Mex 2 pr	2¾	2½	2½
11 National Tea	204	203½	203¾
157 Nevada Con Cop	22	20¾	21¾
12 N Y Air Brake	46¾	45½	45½
137 N Y Central	177½	174	177½
13 N Y Ch & S L	139	136¾	139
811 N Y N H & H	65¾	62½	62¾
13 NY NH & H pr	115	115¾	115¾
15 N Y Ont Wes	29	28	29
6 N Y Rys Cor pr	9¾	9	9
2 N Y State Ry	12	12	12
2 Norfolk South	46	46	46
3 Norfolk West	190	187½	187½
136 North Am Co	65¾	65	65¼
1 North Am Co pr	53¾	53¾	53½
28 North Pac	100¾	98¾	99½
1 Nor Pac ctf	97	97	97
3 Oil Well Sup	32¼	31¾	32¼
34 Omnibus Cp	14½	13½	13¾
2 Omnibus pr	96	96	96
2 Oppen Collins	73¾	72¾	73¾
4 Otis Elevator	161¼	160¼	160¼
68 Otis Steel	15	14½	14½
10 Owens Bottle	87	85½	86¼
14 Pac G & El	46½	46	46½
7 Pac Oil stubs	1⅝	1¼	1¼
347 Packard Motor	71¾	68¾	70¾
43 Pan Am Petrol	46¼	45½	46
61 Pan Am Pet B	46¾	45¾	46
14 Pan Am West	24¾	24	24
9 Panh P & Rfg	15¾	14¾	14¾
2 Panh Prod pr	80	80	80
236 Param Fam L	122	119½	120
125 Park & Tilford	61	58¾	59¼
3 Pathe Exchange	3¼	3¼	3¼
6 Pathe Ex A	14½	14	14
82 Penn R R	69¾	69¾	69¾
19 Phila Co 6 pr	55½	55½	55½
37 Philip Petrol	41¾	40	40¾
8 Pierce Ar Mot	12¾	12½	12¾
1 Pierce Ar pr	45	45	45
31 Pierce Oil	⅝	⅝	⅝
130 Pils Flour	39¼	37¾	38½
4 Pitts Coal	4¾	4	4
46 Postum	125	122¾	122½
90 Pub Ser N J	49½	48¾	48¾
50 Pullman Inc new	86¾	85	85½
54 Pure Oil	24	23¾	23¾
31 Purity Ba B 2	170	162	163
570 Radio Corp Am	183¼	174¼	176¾
2 Rad Cor pr 3½	56¾	56	56¾
52 Reading Co 4	113	109	110½
34 Reming Rand	28¾	27½	27½
1 Rem Rand 1 pr	94¼	94¼	94¼
36 Reo Motor Cr 1b	26½	25¾	25¾
14 Rep I & St 4	60¾	60	60
70 Reyns Spring	11¾	10¾	10¾
160 Richfield Oil Cal	37¾	33	33
11 Rossia Ins 5	202¾	196	196
21 Roy Dt NY sh	46¼	45½	45¾
28 Ct L S F Ry 8b	119½	117¾	118½
623 Schulte Ret Sto	65½	61¼	63½
14 Seab Air L	19¾	19	19
255 Sears Roebuck	101	99¼	100
17 Shattuck	91¾	90	90
40 Shell Uni Oil	29¾	27	27
49 Simmons Co	68¾	66¾	66¾
402 Sinclair Con Oil	28¾	26¾	26¾
1 Sinc Con Oil pr	109¾	109¾	109¾
67 Skelly Oil	31½	30¾	31
33 South Dair B	13½	13	13½
35 Southn Pac	122¾	121¾	121¾
124 So Por R Sug	41	39¼	39½
13 Southn Ry	147½	146¾	146½
31 Spicer Mfg	32½	31	31½
120 Stand G & E	65½	64½	64¾
67 Stand Mill	112¾	108¾	108
95 Stand O Cal	59¾	58¾	58¾
55 Stand Oil N J	41	40¾	40¾
50 Stand Oil N Y	30½	30¾	30¾
4 Stand Pl Glass	5½	5¼	5½
27 Stew Warn Sp	51¾	50¾	50¾
23 Stromb Carb	62½	61¾	61¾
354 Studeb Corp	98¾	95¾	96¾
27 Sweets Co Am	16½	16	16
73 Texas Corp	65	64½	64½
126 Tex Gulf Sulp	75¾	73½	73¾
7 Tex & Pac Ry	138	138	138
16 Tex & Pac C & O	12¾	12½	12½
53 Tex Pac Ld T B	25¾	24½	24½
1 Thatcher Mfg	26½	26½	26½
1 Thatcher cvt pr	48	48	48
8 The Fair Co	29¾	26¾	26¾
86 Third Av Ry	38½	38	38½
36 Thomps J G	64	62¾	64
42 Tidew As Oil	16¼	16	16
1 Tidew As pr	84½	84½	84½
3 Tidewa Oil pr	90¼	90½	90½
58 Timken Rol Br	132¾	128	128½
239 Tobacco Prod	113½	111	112¼
20 Tobacco Prd A	122	121½	121½
366 Trans Oil	8⅝	8⅝	8⅝
28 Under Elliott	71	69¼	69¼
88 Union Bag & P	47	45	45¾
85 Union Carbide	152	149¼	149¼
24 Union Oil Cal	50¾	50	50¾
35 Union Pac	197¼	195½	195½
1 Union Tank Car	129¼	129¼	129¼
18 United Biscuit	35	34¾	34¾
1 Uni Bisc pr	113	113	113
58 Unit Cigar St	31¼

AGRICULTURAL INTERESTS

PUREBRED DAIRY SIRES ARE GOOD INVESTMENT

Only 34 per cent. of the bulls at the head of dairy herds in the United States are purebred, yet thousands of purebred dairy bull calves are slaughtered for veal every year because there is no demand for them as breeders. Undoubtedly some of these calves are inferior and ought to be slaughtered, says W. E. Wintermeyer, dairy husbandman of the United States department of agriculture, but most of them are far superior to the grade and scrub sires that are now being used in many dairy herds.

Many dairymen with small and medium size herds, which often contain poor cows, say they cannot afford to own a purebred dairy bull because of the high original cost. In reality, says Mr. Wintermeyer, these men can least afford to own an inferior bull.

In a new publication just issued by the bureau of dairy industry as leaflet No. 16-L, "Purebred Dairy Sires," Mr. Wintermeyer quotes figures obtained from the records of dairy-herd-improvement associations in all parts of the United States that show how rapidly a good dairy sire can increase the production of a herd of average cows. Cows in these herds having an average yearly production of 4,695 pounds of milk and 179 pounds of butterfat a year and mated to purebred sires, produced daughters that averaged 7,607 pounds of milk and 300 pounds of butterfat, a gain in one generation of 2,912 pounds of milk and 121 pounds of butterfat per cow.

This increase in butterfat production, at 50 cents a pound, is worth about $60. Allowing about 25 per cent. for the extra feed required for the higher production, the value of the net gain per daughter due to the purebred sire would be about $45. A purebred bull would need to sire only a few such daughters to pay for himself, and the yearly income would be increased by an amount equal to $45 multiplied by the number of his producing daughters.

PLANTING EARLY CABBAGES

Many connoisseurs consider early cabbage the choicest in the matter of quality of any of the crops of this popular vegetable, maintaining that it has a crispness and flavor for salads that the late crop does not attain. The cabbage is a plant that for best quality demands a rich soil with a good supply of moisture. Spring conditions favor it in the way of moisture.

Early cabbage plants, either home grown from seeds, or ordered from seed houses, are one of the earliest crops to be put into the open ground, as they do not mind frosts, short of a real freeze, if properly hardened off from the hotbed or greenhouse. Seeds may be sown now for the midseason crop to follow the early crop. Jersey Wakefield and Copenhagen Market are popular early types and All Seasons, Early Summer and Succession good second crops.

Early cabbages should go into rows two and a half feet apart and two feet apart in the row for their best development, giving ample root and top room. They require frequent cultivation, and liberal watering should a dry spell occur.

By planting the early and midseason crops a supply of cabbages in the home garden will be available from the middle of July until fall, when the late or winter crop is ready to harvest.

Cabbages are synonymous with worms to most gardeners because of the apparently inevitable white butterfly which lays the eggs that hatch into the voracious velvety green worms that riddle cabbages. At the first annoyance of the white butterflies it is time to start the campaign to head off the cabbage worms. Most gardeners fear to use the arsenical poisons on cabbage for fear that it will get into the heads and that there will be danger of poisoning. While there is slight danger of this, it is just as easy to use non-poisonous insecticides such as slug shot, tobacco dust and whale oil soap. There are a number of such insecticides on the market which may be used with perfect safety as far as poisons dangerous to human beings are concerned but which are quite as dangerous to the cabbage worms. An early start will prevent the destruction by worms.

SUMMER COLD FRAME CROPS

With early vegetables out of the frames and into the garden, the practical gardener will put the frames to work at once for valuable early summer crops, notably cucumbers or melons or to start summer squash, late season tomatoes, peppers or eggplants. The sash will be ample protection for these tender plants until settled weather.

Early cucumbers are most practical for the home gardener who has a frame of the usual dimensions, 6 by 6. One hill may be planted in the center of the frame and the vines may be allowed to spread out to fill it. Under the protection of the sash the vines may make good growth safe from the attacks of insect pests, and by the time the covers are removed they will have sufficient start to be able to withstand the ravages of bugs that take so many of the cucumber tribe in their infancy.

One such hill will furnish early slicing cucumbers until the main crop planted in the open after danger of frosts is over comes into bearing. A hill of melons may be grown in the same manner and give an early supply of cantaloupes. By using frames some ambitious experimental gardeners have been able to ripen honeydews by giving them an early start and protecting them with the frame in the fall. This is too long a season melon for northern gardens under ordinary circumstances.

The supply of eggplants, peppers and tomatoes, however, forms the most practical use to which the cold frame can be put after the earliest crops are removed, and they will be ready to transplant into the open by the second week in May where ordinarily the seed would just be going into the ground. Celery plants may also be started in the cold frame to good advantage for an early crop.

The tender annuals for the flower garden may also be given an early start of a month or the regular season. Zinnias, salvias and cosmos may be ready to go into the open ground much ahead of their usual season by starting them in the cold frame.

POTATO-PLANTING TESTS UPSET OLD PREJUDICES

Phases of the moon and position of the horns still govern planting operations, particularly of potatoes, in many sections of the country. The light or the dark of the moon, or whether the horns point upward or down are of no concern to horticulturalists of the United States department of agriculture, but they are interested in providing information looking toward settlement of some of the other disputed questions dealing with potato planting.

William Stuart and several assistants report on experiments in potato planting carried on in leading potato-growing districts, Norfolk, Va., Presque Isle, Me., Greeley, Colo., and Jerome, Idaho.

Growers have long disputed the company've merits of potato sets cut from the stem end and from the seed end of the tubers. Some previous experiments seem to have indicated considerable superiority for one end or the other. The seed values of the two ends probably differ somewhat in different varieties. Results varied with the weight of the set, according to numerous tests, and the data as a whole seem to indicate that as the weight of the set increases there is a greater response from the apical (seed) set than from the basal (stem) set.

Another fruitful source of argument is found in the value of oversized tubers for seed. Most growers of seed potatoes have a strong prejudice against using large sized tubers. After three years of experiment the investigators conclude that "sets from oversized tubers are evidently as productive as those from normal sized tubers, and in seasons when a considerable proportion of the seed stock grows too large to satisfy commercial demands it may be recommended for seed purposes. The chief objections that have always been raised in regard to oversized tubers are that there is more wastage in cutting, involving a larger quantity by weight to plant an acre, and in addition that they are slightly more difficult to cut."

Several experimenters have claimed great advantages from the use of seed dug when it was somewhat immature. Departmental experiments at three stations were inconclusive. At the Idaho station the increased yield from immature seed ranged from 77 bushels an acre for one variety to 180 bushels an acre for the best of three varieties.

"Greening" potatoes for seed, that is, allowing them to sprout somewhat in sunlight, is a common practice in Europe, where the advantages seem to be distinctive. While greening ordinarily would bring potatoes to maturity 20 days or two weeks earlier than would planting from unsprouted seed under cultural conditions prevailing in the United States, the gains, if any, are not considered great enough to be profitable.

HINTS FOR THE FARM.

Too rich a soil is not desirable for sweet potatoes. It has a tendency to develop the vines at the expense of the tubers. As a commercial crop the sweet potato is of large importance to Virginia, Maryland, Delaware and New Jersey, as well as in southern Illinois, southern Indiana and the cotton belt.

The early flowering strains of the chrysanthemum now make possible its cultivation in all except the most northern section of the country. Crops usually are propagated from roots. The soil should be thoroughly enriched with well-rotted manure, for the flower is a gross feeder.

A sweet clover crop is of benefit on fields underlaid by a firm subsoil in that they strike down and help to break up the near hard-pan.

Sloughs and swales often produce heavy crops of reedy grass hardly worth cutting. When not actually swampy, these areas offer a chance for planting alsike clover and running out the coarse grass.

The outsanding reason for malnutrition among American children is bad food habits. Sometimes parents do not know food values but in any case, whether based on the child's "choosiness" or the parent's lack of information, bad food habits can be corrected only through education in what are the proper foods for children and how they can be trained to eat wholesome foods.

WILLINGTON

Miss Emily Parizek of Boston university is spending the Easter recess with her parents, Mr. and Mrs. Frank Parizek.

Adolph Wochomurka recently underwent a minor operation at Johnson Memorial hospital, Stafford Springs.

Frank Luchart is increasing his poultry and has built a new henhouse.

The Neighborhood club met at the home of Mrs. Mary Wochomurka Tuesday evening.

A union service was held at the church Good Friday. A devotional meeting for women was held Wednesday afternoon.

Mrs. Clarence Essex has had many improvements made at her home. A stairway has been made in the dining room leading to the rooms above where another room has been finished off. The house has been redecorated.

Miss Helen Hutchinson, niece of Mrs. Julia Clark and Mrs. Nellie White, a kindergarten teacher in Bristol, has been chosen a delegate from the Bristol club to attend the International Kindergarten Union at Grand Rapids, Mich, April 16-19. Thirteen teachers will attend from Connecticut.

The following from this locality will be baptized Sunday, Misses Barbara Amidon, Sylvia Cushman, Vera Korner, Louise Joslin, Esther Hansen, Raymond Korner and Martin Parker will join the Willington Hill Federated church as Baptists, except Barbara Amidon, a Congregationalist.

Mrs. Edith Upton and her sister, Mrs. Calisto Bisco of West Ashford, have bought a seven-room home in Chaplin, eight miles from Willimantic, on the state road.

Leon Q. Woodworth has some interesting antiques, including a Jaqusbean bedstead, trundle bed, knit bell pattern counterpane of 600 pieces, a couch from a four post bed, tinsel picture, etc.

Mr. and Mrs. Fred Bernby have moved to their new house at Willington Hollow.

Mrs. Sarah Ruby is visiting her son, Selectman W. C. Ruby.

In the Storrs laying contest, George Lowry's hens stand second and fourth in the white leghorn class, and at the end of the 21st week have a production of 1139 and 1051 eggs, respectively.

Mrs. Maria Hughes of Westford spent the week on Willington Hill.

Mr. and Mrs. Charles Larned of Willimantic were guests Sunday of the latter's sister, Mrs. Leslie Dorman.

Mr. and Mrs. C. P. Williams visited Rev. and Mrs. Frederick Williams in Willimantic Tuesday.

Mrs. Frank Converse, Mrs. Hans Hansen, Mrs. Arthur Devereau, Mrs. Charles Cobb, Miss Jessie Bennett and Mrs. Mabel Walker of West Stafford attended a whist party at the home of Mrs. Catherine Bowers at Mansfield Depot. Four tables were in play. Mrs. George Cosgrove, of Mansfield Depot, Mrs. Cobb and Mrs. Hansen winning the prizes. A lunch of sandwiches, cake, doughnuts and cocoa was served.

Leon O. Woodworth entertained a party of friends from Hartford, Sunday.

NIANTIC

The April meeting of the Niantic chamber of commerce was held Monday evening at the Morton house.

The Ladies' Aid society of the Congregational church will meet in the church parlors Wednesday at 2 o'clock to tie a quilt and consider plans for their coming sale.

The supper served Wednesday in the vestry of the Methodist church under the auspices of the Ladies' Friendly society was a success. The sum of $26 was realized.

Mrs. Charles Colombo and family, who have spent the winter in the village, moved last week to Southold, L. I.

The Niantic bowling team and the Lawrence team of New London clashed on the local alleys Monday night. Both teams are in the Eastern Connecticut league and are striving for second place.

Dr. D. C. Patterson of Bridgeport and his brother, Arthur Patterson, of Norfolk, were recent guests of Walter G. Barker and family at the Niantic house.

Mr. and Mrs. Fred G. Prothero and son William, also Mrs. Prothero's brother, William Bushnell, of Norwich, spent Saturday at their Pine Grove summer home.

Mr. and Mrs. Joseph Dellbridge and daughter, Miss Sylvia, of Bridgeport, spent the week end at the Eddy cottage in the grove.

Niantic lodge, No. 17, I. O. O. F., is to meet Wednesday evening.

Harry Carlin and sister, Miss Lue Carlin, who have been living in the village through the winter, have returned to their home in Saunders Grove.

Mr. and Mrs. V. G. Thomas and son Herbert, who spent the week end at their Saunders Point home, have returned to New York.

The members of St. Agnes' Altar society plan to hold a whist at the home of Mrs. Edward Congdon.

Union Beckwith of Meriden spent the week end in the village with his sister, Mrs. Ella B. Smith.

Miss Millicent Mitchell of Norwich was the guest Sunday of Mrs. Harry Hilliar.

Mr. and Mrs. Joseph Steiert, who recently returned to the village from a trip to Germany, will occupy Mrs. Bessa Gibson's house on Pennsylvania avenue.

The service Wednesday afternoon at St. John's Episcopal church will be evensong at 4 o'clock.

A garage is being erected for Frank Seng at his Pine Grove home.

NORTH STONINGTON

Mrs. George W. Tryon read a paper before Westerly Historical society last Thursday evening which was both interesting and instructive. Her topic was Our Neighbor Over the Line—North Stonington. The preparation of this paper involved much research. Mrs. Tryon wields the pen of a ready writer and clothed her facts in pleasing diction.

The Woman's union of the Congregational church gave a shower Wednesday afternoon for the benefit of the church kitchen. A variety of useful articles were brought in. Sandwiches, cake and tea were served and a pleasant social hour enjoyed by the thirty or more present. The sandwiches, voted the best ever, were prepared by a Wheaton college girl, home on vacation, and had not only a wheaten but a Wheaton flavor.

Mr. and Mrs. John D. Avery and Mrs. J. William Knappenberger spent the Easter holidays with friends in Providence.

Miss Dora T. Maine is visiting in Providence for a few days.

Sunshine, flowers, a good attendance at the services, special sermons, special music characterized Easter in the local churches.

Mr. and Mrs. Allen W. York of Hartford were Good Friday visitors in town.

The Third Baptist Bible school gave an Easter concert Sunday evening. The 35 children participating acquitted themselves with honor. Singing was featured and there were class exercises, recitations and a pageant. The committee in charge was Mrs. George A. Thompson, Mrs. Reuben D. Cook and Mrs. Lyle C. Gray.

The C. E. meeting at the Congregational church Sunday evening was led by Miss Marjorie Harland.

Mrs. Edward Man and Miss Man, who have been traveling in Europe since September, are expected home about the middle of May.

Mrs. Thomas B. Hewitt, who has been passing the winter in New Haven, plans to return to her farm here May 1.

MONTVILLE

The younger boys of Palmertown or scys of the Palmertown section were made happy Friday when, as members of Friendly Indian society, they enjoyed a frankfurt roast and outdoor sports under the direction of their chief, Herbert W. Rogers. The boys started about noon fully equipped and hiked over the hills to the ledges where the program of the afternoon was carried out. These outings are keenly enjoyed by the boys and they are eagerly looking forward to several of these parties during the coming season.

There was an especially large attendance at the Easter services held throughout Sunday at the Montville Union Baptist church. Due to the earnest efforts of the flower committee and the generosity of members of the church, the floral decorations of many Easter lily plants hyacinths and cut flowers made the interior of the church a scene of beauty. A fine Easter sermon was delivered by the pastor, Rev. Edward L. Nield and the special Easter anthem by the choir was well rendered.

As several members of Pine Cone Troop, No. 6, Girl Scouts of America took their second class test in New London Saturday afternoon, the meeting was held at 2 o'clock instead of the usual hour of 3. The girls were transported to New London by Norman C. Allen in the truck of the Palmer Bros Co.

The attendance contest, which is being held by the various patrols and members of the troop, showed that the Eagle patrol held first place for Saturday with the Meadow Lark and Cardina patrols tied for second place. After an enjoyable afternoon the singing of taps brought the meeting to a close.

The social and dance under the auspices of the Modern Woodmen of America, Cohegan camp No. 9366 held Monday evening in the Montville Community house, was well attended and a good sum was added to the treasury of the lodge.

Montville Post, No. 112, American Legion, will hold a smoker and social good time Thursday evening at the plant of the Robert Gair Co. On Friday evening the April meeting for the fifth district will be held in Lyme. Many local members are planning to attend.

Local grammar schools will reopen the 16th of April after the Easter recess which is now being enjoyed.

John Lynch spent the Easter holidays with friends and relatives in New York city.

Jack Lewis of New London visited friends in the village recently.

Miss Florence Jones, a teacher of the Palmer Memorial school, is visiting with her parents at their home in Willimantic.

James Eaton of New Haven called on friends in town on Friday.

Mr. and Mrs. James Armstrong visited their daughter Mrs. Martin V. Butler recently.

Miss Grace M. Wood, R. N., of Connecticut college is spending the Easter holidays with her sister, Mrs. R. S. Austin.

NO WORD FROM THE WILKINS ARCTIC PARTY

SEWARD, Alaska, April 10—(AP)—Silence, unbroken for five days, still enveloped the Wilkins Arctic expedition today.

Radio operators at government stations in Alaska have failed to pick up a signal of any kind from Capt. George H. Wilkins, Australian explorer, and Carl B. Eielson, his Alaskan pilot, who are presumably awaiting better weather at Point Barrow for their takeoff on a flight to Spitzbergen.

The last message received from Wilkins was that cloudy weather had prevented the takeoff scheduled for last week. It was assumed then that Wilkins dismantled his radio transmitter and installed it in his plane, preparatory for a hopoff at the first favorable moment.

Point Barow is cut off from all communication except a tortuous journey by dog team during the winter months. It is only during summer months that vessels can penetrate the Arctic sea to reach Point Barrow.

If Wilkins had taken off, radio operators here feel confident he would have sent out messages from his portable wireless transmitter in his plane. He expected to keep in touch with the United States army station at Seward throughout his flight over the Polar sea.

Celebrates Twentieth Musical Anniversary

Anita Case, celebrated singer, who recently celebrated the twentieth anniversary of the beginning of her Cinderella career in music.

EIGHT ALLEGED KIDNAPERS INDICTED IN CHICAGO

CHICAGO, April 10—(AP)—Eight alleged members of the kidnapping ring which held Thomas Gaynor, wealthy automobile dealer and hotel owner, a week and negotiated for his release for $100,000 ransom were indicted yesterday. If found guilty their maximum punishment could be electrocution.

Six of the reputed kidnapers in custody were arraigned and pleaded not guilty. They are: Frank Carson, James O'Brien, William ("Big Bill") Lewis, Harry Burton, Otto Schoen and Herman Harms.

All but Burton were remanded to jail as the offense upon which they are held is not bailable. Burton was taken to detective headquarters for further interogation.

Harold Conliffe, sought as the "brains" of the kidnaping ring, remained at large, as did George Maher. Both were indicted.

An automobile said by the police to have been abandoned by Conliffe was seized on a street in a northside suburb today.

The kidnaping gang is said by the police to have operated in Detroit, New York and elsewhere.

COURT FINDS HARRISON ANTI-NARCOTIC ACT VALID

WASHINGTON, April 10—(AP)—The Harrison anti-narcotic act withstood assault in the supreme court and was declared in all its features a valid and constitutional attempt by congress to raise revenue while suppressing illegal use of narcotics.

The court for several years has invited a new attack upon its constitutionality after it had by a five to four division sustained the law, and upon a showing by the government that a substantial revenue was being derived from its enforcement the court by a vote of six to three declared that it was not an illegal invasion of the police powers of the several states.

Basing federal jurisdiction on the constitutional authority of congress to raise revenue, the court in a decision by Chief Justice Taft declared that Thomas J. Casey, a Seattle, Wash., lawyer and Frank Nizro, of Kansas City, Mo., must serve the sentences imposed upon them for violating the provisions of the anti-narcotic act.

EDEL PLEADED NOT GUILTY OF THE HARRINGTON MURDER

NEW YORK, April 10—Frederick W. Edel leaded not guilty yesterday to the charge of murdering Mrs. Emma O. Harrinxton and was given five days to change his plea or make necessary motions.

He was represented by three lawyers assigned by the court, one of them, Noah Brounstein, a brother of his divorced wife.

This is the third killing in connection with which Edel, a former convict, has been questioned. He was acquitted in New Haven last summer of the murder of John Mastriano of Meriden and was also detained for questioning concerning the killing of Fred Dudley of Meriden.

Mrs. Harrinxton, who was separated from her actor husband, was found dead in her apartment Dec. 23 of blows on the head inflicted by a nickel-plated box opener. Edel was indicted after a fur coat and jewelry belonging to Mrs. Harrington was found in a room he had been occupying in New Haven, Conn.

He was arrested in Minnesota for postal frauds and turned over to New York authorities on the more serious charge. He acknowledged knowing Mrs. Harrington but denied all knowledge of the crime.

CROSS-WORD PUZZLE

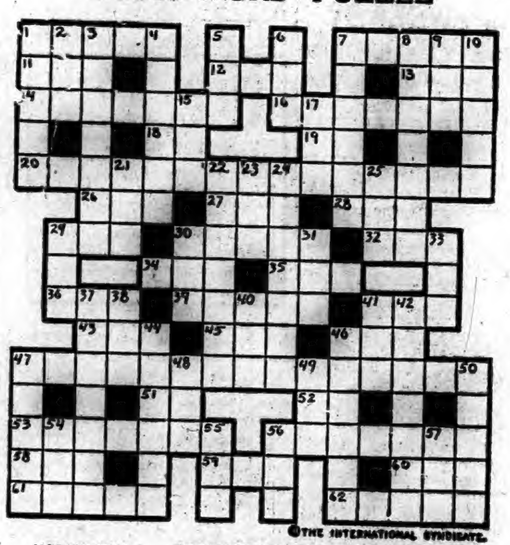

©THE INTERNATIONAL SYNDICATE.

HORIZONTAL

1–An island in the Aegean Sea
7–What is the great table-land of Central Asia called?
11–What is the Latin for "I love"?
12–Time-period
13–Combining form. Needle
14–What is a small or unimportant detail?
16–One who propels a boat
18–S. W. State of the U. S. (abbr.)
19–Upon
20–Pertaining to man
26–Even (poet.)
27–A seaport in Finland
28–"And so forth" (abbr.)
29–To sin
30–A moment
32–A simpleton
34–Possessive pronoun
35–What is reach of sight or knowledge?
36–Idle talk
39–To get into a tangle
41–What is the old form of "got"?
43–Rested
45–Girl's name
46–Strike gently
47–Man-shaped
51–Prancing

HORIZONTAL (Cont.)

52–What combining form from the Greek means "well"?
53–What are wills or codicils called in law?
58–Lauds
59–Forth or away
59–Yes
60–Wrath
61–Necessarily
62–What Latin prefix means "across"?

VERTICAL

1–Of what S. Pacific Island group is Apia the chief town?
2–Friend (French)
3–What is a very large person or thing called?
4–Which planet has rings?
5–Light evening meal
6–Possesses
7–To leap forward headlong, as a horse
8–What peninsular is the most southern part of Asia?
9–Frozen water
10–Rustic
16–A Japanese statesman
17–To make love in low tones

VERTICAL (Cont.)

21–Possessive pronoun
22–An edible root
23–What is the sorcery practiced by the negroes of the West Indies?
24–A coarse, cheap linen
25–Possessive pronoun
29–To incite
30–It is (contr.)
31–A snake-like fish
33–Apt
37–Who was the Syro-Phenician goddess of love
38–Interjection. Contempt
40–Bustle
41–A ravine
42–What is the loss of the power of speech?
44–Loosely, a figure of speech (pl.)
46–What is one who absents himself from duty?
47–Malicious burning of a building
48–Often (poet.)
49–Over (poet.)
50–Packing boxes
54–A hint
55–Observed
56–A vegetable
57–As aside

THIS V-TYPE EIGHT ASSURES CONSISTENTLY BRILLIANT PERFORMANCE

CADILLAC and La Salle—with their Cadillac-perfected V-type, 8-cylinder engines, assuring consistently brilliant performance—occupy almost exclusively the highest fine-car field.

None but Cadillac can cater to this topmost market because none else has ever been able to command the volume which holds down Cadillac and La Salle prices.

Successful motor car manufacturing consists in picking out a prosperous market and holding that clientele.

25 years ago Cadillac selected the highest division. Today its following of those who demand the very finest of fine cars constitutes almost the entire market for such cars.

There is no room for others—excepting with limited productions. And this means prohibitive prices which exclude them from *real* rivalry with Cadillac and La Salle.

Others cannot begin to offer the unfailingly brilliant performance of the 90-degree, V-type Cadillac-La Salle engine, the supreme luxury of Fisher and Fisher-Fleetwood bodies—because their market can never be big enough to spread the cost of Cadillac manufacturing.

The development that makes today's 90-degree, V-type Cadillac-La Salle engine the highest expression of 8-cylinder performance could never have been accomplished were it not for Cadillac's command of this market.

It is inescapable that, with Cadillac volume constantly increasing, the luxury and value of Cadillac and La Salle should correspondingly increase.

New lower La Salle prices, $2350 to $2875. Cadillac prices, $3295 to $3950. Exclusive Fisher and Fisher-Fleetwood custom-built bodies up to $5500. All prices f. o. b. Detroit.

Cadillac welcomes an opportunity to prove these statements. A phone call will bring a demonstrator at your convenience.

CADILLAC MOTOR CAR COMPANY
Division of General Motors Corporation

A. C. SWAN CO.

NORWICH AND NEW LONDON

CADILLAC-LA SALLE

ROSS SEED CATALOG

1928 Edition ready. 128 pages, profusely illustrated, giving prices, planting, etc.

We have a free copy for you.

Write for it — today.

ROSS BROS. CO., Worcester, Mass.

Prudential Policies

have a *high* reputation for *low* cost

THE PRUDENTIAL will *during 1928* distribute *65 Million Dollars* to policyholders in the form of *Cash* to reduce their payments, and in the form of *Paid-Up Insurance*, which will be added to their existing insurance.

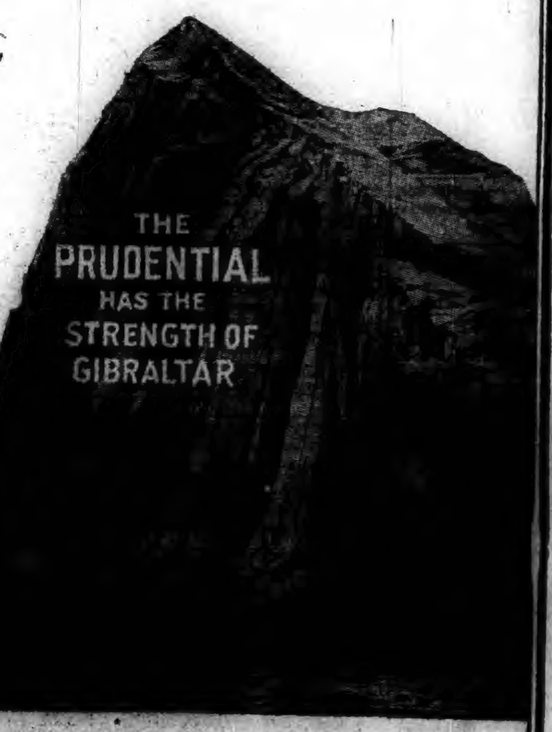

The Prudential Insurance Company of America

EDWARD D. DUFFIELD *President* HOME OFFICE *Newark, N.J.*

A Bulletin For Sale Advertisement Will Sell It

DIED

BOOKATAUB—In Westerly, R. I., April 9, 1928, George Joseph Bookataub, aged 63.

DIMAGGIO—In Westerly, R. I., April 10, 1928, Mrs. Maria DiMaggio, wife of Joseph DiMaggio.

WEST—In Niantic, Conn., April 9, 1928, Charles Nestor, Jr., infant son of Charles Nestor and Katherine Dwyer West.

BORN

VALENTINE—At New London, April 9, 1928, a daughter, to Mr. and Mrs. Auburn Valentine, of Montville.

CHESTER—At New London, April 10, 1928, a son, to Mr. and Mrs. Archibald Chester, of Groton.

MARRIED

KELLISH-HEBER—In this city, on April 10, 1928, by Rev. Kramer, Fred W. Kellish of Middletown and Miss Elfrieda Heber of 10 Beach street.

ROY-STAZENSKI—In this city, April 10, 1928, by Rev. William A. Keefe, Albert E. Roy of 38 Fourth street and Miss Madeline Stazenski of 26 Second street.

FOURNIER-FELMING—In this city, April 10, 1928, by Rev. Charles H. Ricketts, Henry Fournier of 182 Central avenue and Miss Anna E. Fleming of 51 Tenth street.

LATHROP-FLEMING—In this city, April 10, 1928, by Rev. Charles H. Ricketts, Harold E. Lathrop of Fitchville and Miss Mabel J. Fleming of 51 Tenth street.

HALWOOD-MAPES—In New York, April 9, 1928, Archibald J. Chalwood, of New York, and Miss Ethel Mapes, of New York and Weekapaug.

FUNERAL NOTICES

DONOVAN—In Willimantic, April 10, 1928, Thomas J. Donovan of 56 Roath street, this city.
Funeral from his late residence, Thursday morning, April 12th, at 8:15 Solemn requiem mass in St. Mary's Memorial church at 9 o'clock. Burial in the family lot in St. Mary's cemetery.

AIN—In Ledyard, April 10, 1928, Lurie H. Main, aged 78 years.
Funeral services from her late home, Ledyard (Lantern Hill), Thursday afternoon, April 12, at 2 o'clock. Interment in the Peckham cemetery, Ledyard.

JOHNSTONE—In Norwich, April 9, 1928, Miss Minnie Johnstone, of Moosup, aged 55.
Funeral private. Burial in Evergreen cemetery, Central Village.

FUNERAL DIRECTOR

Church & Allen
15 MAIN STREET
FUNERAL DIRECTORS AND EMBALMERS
Lady Assistant
HENRY E. CHURCH
WM. SMITH ALLEN
Telephone 428-3

CUMMINGS & RING
Funeral Directors and Embalmers,
322 Main Street
Phone 238-2 Lady Assistant

Shea & Burke
Funeral Directors
41 Main Street

GEORGE G. GRANT
UNDERTAKER AND EMBALMER
Phone 2729 Providence St. Taftville

The Henry Allen & Son Co.
62 MAIN STREET
Funeral Directors and Embalmers
Lady Assistant Telephone 410-2
DAVID H. WILSON

GAGER
FUNERAL DIRECTOR AND EMBALMER
PROMPT SERVICE DAY OR NIGHT

HOURIGAN BROS.
Funeral Directors and Embalmers
Funeral Home, 35 Church Street.
Office, 62 Main St. Branch, Jewett City.

DANIELSON

Martin T. Burns
Undertaker and Embalmer
Academy Street, Danielson
Phone 283.

ALBERTUS F. WOOD
Funeral Director and Embalmer
PHONE 147 DANIELSON

JEWETT CITY

FUNERAL DIRECTOR
Earle E. Gilbert
JEWETT CITY
Phone 158-2

DANIELSON

LOUIS E. KENNEDY
Undertaker and Embalmer
DANIELSON
Special Attention to Every Detail.

PLAINFIELD

F. W. Tillinghast & Sons
UNDERTAKERS AND EMBALMERS
CENTRAL VILLAGE, CONN.
Tel. Moosup 282-2.

WILLIMANTIC

Avery & Van Zandt
Succeeding JAY M. SHEPARD
Established 1870
Funeral Directors, Embalmers
Sixty and Sixty-Two North Street
Willimantic, Conn.

Killourey Bros.
FUNERAL DIRECTORS AND EMBALMERS
66 Union Street, Willimantic, Conn.
Phone 290. Lady Assistant.

A Bulletin Want Advertisement Will Get It

FOR SALE

FOR SALE—Sturdy two-year grape vines at 15c. J. Theve, 9 Elijah St., Norwich, Conn. april 4t

FOR SALE—Barrel spray (Iron Age); good as new. Phone 1678-4. april 4t

FOR SALE—Six-room cottage with garage, six minutes walk from Franklin square; all in first class condition. Phone 2395-4. april

FOR SALE—High grade used coal ranges in A-1 condition at very low prices. Glendale at $22.50, Royal Oakland at $26.00, Star Hub at $18.00; three burner Red Star cook stove like new only $22.75. Sliding couch, $11.50. Repair parts for all stoves. Norwich Used Furniture and Antique Exchange, 29-31 Shetucket St. april tf

FOR SALE—Two-year-old Cortland and red and yellow Delicious apple trees, $20 per hundred for delivery at my place. H. G. Beecher, Brooklyn, Conn. Tel. Danielson 306-2. april 4t

FOR SALE—$500 down, nice cottage with all improvements; bal. easy terms. Norwich Land Title & Ins. Co., Tel. 2279. apr10 tf

FOR SALE—Hand-made quilts. Mrs. Fred Duerr, Yantic, Conn. Tel. 27-5 Lebanon Div. april

FOR SALE—Iron Age traction potato sprayer in first class condition. J. Kellogg Hall. Tel. 1861-4. apr10 2t tufr

FOR SALE—100 sheep and lambs; pigs, big and small. On Armstrong's place, Franklin Hill. Phone 32-13. apr10 6t

FOR SALE—Farm of about 20 acres with new house, good barn and other buildings. Especially interesting. Apply to A. C. Burdick, Realtor, Thayer Bldg., Norwich. apr10 6t

FOR SALE—New six-room house with garage, one ten acres land one mile from village, would be suitable for poultry or small farm. Call 157-3 Moosup, or write J. W. Bradford, Plainfield, Conn. apr10 6t

FOR SALE—62-acre farm on state road; buildings in good repair. William M. McNicol, Jewett City, Conn. apr7 tf

FOR SALE—Florida: 10 acres, bungalow; sale or exchange for farm. Best, Apt. 36, 3089 Broadway, New York City.

FOR SALE—Berry Farm; 38 acres in Lisbon. Address Harry Hupp, R. D. 4, Norwich. apr9 6t

FOR SALE—Chickering, Steinway and other high grade pianos slightly used at exceptionally low prices. Steinway, $21a; Chickering, $235; other good makes at $33, $65, $78, $85 and up. Easy terms. The Plaut-Cadden Co., Main St., Norwich. apr9 tf

FOR SALE—Store demonstrating Orthophonic Victrolas at radical price reductions; $125 model for $84.50; $165 model $110; $235 model $165; like new in every way. The Plaut-Cadden Co., Main St., Norwich. apr9 tf

FOR SALE—Or exchange for city property, 142-acre farm with stock and tools; on state road, three miles from city. Write Box 34, Bulletin Office. apr4 wdst

FOR SALE—40-acre farm with good house, barn, poultry house; about one mile from state road and bus line; three miles from Jewett City. William M. McNicol, Jewett City, Conn. apr7 tf

FOR SALE—One six-room bungalow and one six-room cottage. On terms. Phone 617-12. George Lambert. apr6 6t

LOOKI BANKER see Raymond Hill is like writin paper. Its an ink-lined pane. Fine briar pipes, 25c; Helmar cigarets, 20 for 15c; playing cards, 25c; Manila cigars, 10 for 25c. Fagan's Smoke Shop. apr5

FOR SALE—In Waterford, just below Uncasville, near Power Co. plant, a six-room house; electric lights, splendid well of water, barn and garage; also two building lots. See Frank Spicer, 204 Laurel Hill Ave. Phone 2132. mar30

FOR SALE—No. 4 Julian terrace; house with seven rooms and bath; inclosed porch, two-car garage; ample grounds. Phone 481. mar13 tf

FOR SALE—A seven-room cottage and two acres of land; also a 30-acre farm, one of 60 acres, one of 125 acres and one of 165 acres. Priced right. Burton, No. 744 No. Main St. mar8

SILENT GLOW OIL Burners are now guaranteed for five years. E. Rousseau, exclusive agent, 40 Mathewson St., Jewett City. Phone 66. Norwich, Taftville, Occum, Baltic, Plainfield. mar7 tf

FOR SALE—Two-tenement house in Greeneville section for $2,600. Francis D. Donohue, Young's Block. feb29

FOR SALE—A "Paquotsepds" Mystic, six tons of first class hay, cut in July. Telephone (evenings) 235, Mystic. feb22

Eighty Acres bordering Mt. Hope river, ½ mile from state road, ten-room colonial house, open fireplaces, large stock barn, poultry house, abundance of shed room, a good farm and a pleasing summer home for $3700—$700 cash.
TRYON'S AGENCY
Willimantic, Conn.

FOR SALE
A very choice 8-room house; all modern improvements throughout; very desirably located on West Town St, Norwich Town. Will be sold on easy terms and low price.
JOHN A. MORAN
Real Estate Broker

FOR SALE—RADIOS

FOR SALE—Magnavox radio model 10 less accessories; $25. Hanover-Curland Co., 24 Franklin St. apr4 tf

FOR SALE—Freed-Eisemann—FE15—5 tubes complete; electrified; value $195. A bargain at $45. Hanover-Curland Co., 24 Franklin St. apr4 tf

45 VOLT "B" BATTERIES $2.25; heavy duty $2.25; CX tubes $1.25. Anderson's, 110 N. Main St. jan28 tf

WILBUR RADIO SERVICE. Sets accessories and service of the better kind 315 Main St. Day phone 505, night phone 1424-15. jan28 tf

COAL AND WOOD

FOR SALE—Seasoned hard wood, $4 and $5 per load delivered. O. H. Main Phone 482 no13

FOR SALE—Wood, slabs, kindling. Prices reduced. H. E. Beard & Son, The Old Homestead Farm. Tel. 616-4. apr5 6t

FOR SALE—Coal, seasoned wood and kindling, delivered anywhere. R. Shapiro, Willow St. Phone 504 or 1283-4.

FOR SALE—Slabwood in stove lengths $8 a cord, half cord $4.50. Hardwood in stove lengths $10 a cord or $5.50 a half cord. Delivered anywhere in city or Taftville and Baltic. Phone 1099-2. Charles S. Brown, Yantic. Prompt delivery. dec26 tf

FOX'S WOOD YARD—Hard wood, $8 per load, match boxes given away free; 7 baskets for $1.00. Phone 739 feb20

FOR SALE—Hard wood and slabs. Will deliver $3, $4 and $5 loads. John R. Lyman. Tel. 2617-W or 2905-W. jan31 tf

FOR SALE—50 acres of cord wood. Box 329 P. O. Willimantic, Conn. W. Kelley. jan31 tf

HARD WOOD FOR SALE
SELECTED HARD WOOD,
sawed according to order.
Full measure guaranteed.
HARRY B. FORD
Disco Building Phone 80

FOR SALE—HORSES

FOR SALE—Medium sized horse, work and drive. Phone 1876-4. april4 4t

A Bulletin To Let Advertisement Will Rent It

TO RENT

TO RENT—Bungalow, four rooms and bath, all improvements; on car line; $25 per month. Norwich Land Title & Ins. Co. Tel. 2279. apr10 tf

TO RENT—Furnished room in private family. Phone 2737. apr10 3t

TO RENT—Main floor apartment, four rooms and bath; suitable for doctor. Mrs. Gillen, 351 Main St. apr10 3t

FOR RENT—Five-room tenement; modern improvements. Call at 400 West Main St. apr9

TO RENT—From May 1, small store; reasonable rent. Inquire Casper Graf, 313 Main St. apr9 tf

TO RENT — Large furnished front room, set bowls for gentlemen. Tel. 307-4, 124 McKinley Ave.

FOR RENT—Up-to-date good store, 74 North Main St. See A. V. Covello, 193 Cliff St.

TO RENT—Four rooms and bath; improvements. Garage and garden if desired; 102 Roath St.

TO RENT—Six-room apartment, all modern improvements; with or without garage. Call 1263-5. apr5

TO RENT—Private, furnished apartments, two and three rooms and bath 327 Main St. mar31

TO RENT—Three rooms for light housekeeping. Inquire 27 McKinley Ave. mar31 tf

TO RENT—Two furnished rooms; light housekeeping. 30 Grove St. mar31 tf

TO RENT—Two rooms furnished for light housekeeping. 27 Division St. mar31

TO RENT—Garage for two cars, Burkee lane. Inquire at the Bulletin office. mar26 tf

TO RENT—Modern apartment; heat and hot water furnished; fine location, 99 Broad St. Inquire Hanover-Curland Co. mar12 tf

TO RENT—Apartment with or without garage at 118 River Ave. Apply to H. A. Wuit, 161 Main St. mar12 tf

TO RENT—Fine seven-room apartment, 77 Church St.; also one of six rooms, heated, 326 Main St. Tel. 896-3 mar 7

FOR RENT—Twelve-room house on Burkee Lane suitable for rooming house or can be converted to business purposes. Apply at Bulletin Office. dec26 tf

TO RENT—Basement at 65 Franklin St. Suitable for most any kind of business. Inquire at Bulletin Office. dec26 tf

FOR RENT—Three rooms, steam heat, bath, garage; also six-room apartment. Phone 250. dec6 tf

FOR RENT—Apartment, 368 Washington St. Tel. 626 ring 3. feb25 tf

TO RENT—Five rooms and bath all modern improvements. Apply 23 Spalding street. Telephone 2351. jan17 tf

FOR RENT—Apartment on Church St. All modern improvements. Apply The Plaut-Cadden Co. Phone 800. dec31 tf

FOR RENT
Spacious Quarters Suitable for Lodge or Club
The third floor quarters at 143 Main St., formerly occupied by the Veterans of Foreign Wars. Apply at
The Plaut-Cadden Co.

WANTED — Female

WANTED—Five women canvassers; money making proposition. Inquire Interstate Furniture Co. apr10 3t

WANTED—Position as companion and housekeeper to elderly people or couple, by middle-aged woman wanting home rather than high wages. Write Box 422, Bulletin. apr10 2t

POULTRY AND PET STOCK

ORDERS TAKEN for strong, R. I. Red baby chicks, $18 per 100; many repeat orders from satisfied customers. Superior Chicken Farm, R. D. 1, Norwich. Tel. 2590-W. mar30 mwfr

HALL'S CHICKS—From New England accredited breeders. Reds, Barred Rocks, White Wyandottes, Leghorns. Weekly hatches. Free circular. Also chicks one to four weeks old. Hall Bros. Phone 645-5, Wallingford, Conn. apr10

ATHLO-FARMS—S. C. R. I. Red Chicks combining color, weight, health and rapid development to productivity of large eggs. What more can you ask? Give them a trial. Write to us for our circular and prices and do it now, quantity limited. Athlo-Farms, Pomfret Center, Conn. feb4 tf

FOR SALE—R. I. Red baby chicks and hatching eggs from state tested accredited stock. H. J. Larkham, Phone 468-12. jan31 6t

WANTED—To buy native eggs; highest cash prices paid. Belt Bros. Tel 3061. mar30 tf

FOR SALE—R. I. Red and White Leghorn baby chicks. Hatched from hen breeders that are free from disease, bred to lay. We are offering special discounts after May 1st for orders received right away. Prices as low as 14 cents. Circular and prices on request. Squaw Rocks Poultry Farm, Danielson, Conn. Tel. 22-4. mar29

WANTED—All kinds of poultry; will call anywhere, highest prices paid. Joseph Horn, Tel. 1501, Willimantic. jan31 tf

CHICKS—From heavy laying free range flock. R. I. Reds and White Leghorns, state tested. Custom hatching Paul Jansen, Mansfield Center, Conn.

BABY CHICKS
BEST LOCAL STOCK
BUCKEYE BROODERS
POULTRY AND PET SUPPLIES
Hatchery, East Hartford.
CLARK'S PET SHOP
50 SHETUCKET ST., NORWICH.

FOR SALE—Musical Instruments

FOR SALE—Pianos at $49-$89-$110 New player-pianos $287 up, during our Alteration Sale. Hanover-Curland Co. 24 Franklin St.

LOST AND FOUND

LOST—Bank book No. 87,283 of the Chelsea Savings bank. Application for payment having been made, any person having a claim against this book must notify said bank within six months or lose their claim. Norwich, March 28, 1928. mar28 3t

LOST—In Montville, light-colored dehorned Jersey cow. Finder please notify William C. Young, Norwich, R. F. D. No. 7. Tel. 1197-2. apr9 3t

LOST—A sum of money between Spencer Shoe store and Greeneville Sat. night. Reward if returned to this office.

FOR SALE—CATTLE

FOR SALE—10 Fresh cows. Jacob Zresulewicz, R. D. No. 9, Otrobando road, Norwich Town. april

FOR SALE—Two new milchs, Ayrshires; three springers, 15 yearlings, pure-bred Guernsey bull, 18 months; sound delivery horse, seven years old. Ernest Wood, Wauregan. apr7 2t

FOR SALE—Guernsey bull one year old. Samuel Wibberley, Plainfield, Conn. apr6

FOR SALE—Young new milch cows. C. C. Crouch, Gales Ferry. apr6 4t

A Bulletin For Sale Advertisement Will Sell It

FOR SALE—Automobiles

At Studebaker's
1924 Studebaker Special Sedan
1923 Studebaker Special Coupe
1925 Studebaker Standard Coach
1925 Hudson 5 Passenger Sedan
1927 Dodge Sedan
1922 Durant Touring
1924 Jewett Touring
USED CARS SOLD UNDER STUDEBAKER USED CAR PLEDGE
T. N. M. LATHROP, Inc.
64-66 North Main St., Norwich, Conn.

1926 Ford Ton Truck—Express body and canopy top $300
1924 Fordor Sedan $150
1924 Ford Coupe $125
2 1922 Ford Coupes, each .... $ 75
1924 Buick 4-Cylinder Touring Car $200
1924 Jewett Touring $125
O. C. Wolfe, Inc.
The Only Authorized Ford Dealer in Norwich.
194 North Main St. Phone 1200

AUCTIONS

AUCTION NOTICE
By Witter Bros., Auctioneers, Office 42 Main St., Danielson, Conn. By order of Lloyd P. Ayer, administrator of the estate of the late Peletiah L. Mabrey, we will sell all personal property and real estate belonging to said estate at the last residence of the deceased located in the Town of Franklin, Conn., about 1 1-2 miles from Baltic on the road leading to Willimantic, which is about 1-2 mile westerly from the state road, on Monday, April 16 at 10 o'clock a. m., sharp, consisting of a large lot of farming equipment of every description, including a horse, 35 hens, a lot of hay, and corn on the cob. A fine lot of modern household goods of every conceivable description, including the following list of choice antique items, which will be sold at 2:30 o'clock p. m., sharp: Cherry table, tavern table, one chest, spool bed, bureau and stand, low post bed, sixteen old chairs, three ladder back rockers, two Salem rockers, hair-covered sofa, old rugs, mirrors, oil portraits and oil paintings, old baskets, spinning wheel and reel and so on. The farm of 91 acres more or less with all buildings thereon consisting of a first class twelve-room dwelling, barns, shops, hen houses, ice house, corn house, etc., will be offered for sale at 1:30 o'clock p. m. (Running water in house, pastures and barn yard.) Terms made known at time of sale. Personal property cash. Auctioneers' Notice: (This is another one of those attractive estate sales.) Authentically speaking, Mr. Mabrey has lived on this farm for over 75 years, therefore the accumulation is large, varied and interesting. Lunch Available. If stormy, postponed to first fair day thereafter. Lloyd P. Ayer, admr. of estate, Tel. Lebanon, 54-5.

WANTED—Miscellaneous

GET YOUR MILK for breakfast. Tel 1639 Lone Pine Dairy. G. S. Beeba, retail only jan17 tf

NOTICE—We buy old fashioned furniture. H. H. Ward, 6 Main St., Breed Bldg. Phone 1383 dec23 tf

WANTED—To transport a load from Norwich or vicinity to New York or New Jersey on April 13. J. N. Manning. Tel. Leb. 105. apr10 2t

ROOM WANTED — Between West Main St. and Gardner's Lake. Must have electricity and be close to bath. Box 32, Bulletin Office. apr10

WEALTHY, pleasing sweethearts for all. Writ Fern Grey, Station B, Cleveland, Ohio (stamp). mar28

WANTED—Second-hand antique furniture. Best prices paid. A. Bruckner 109 Franklin St. Phone 559.

CALL 417-2 for upholstering, cleaning carpet and linoleum laying. jan23 tf

WANTED—On presenting this ad we will tap and heel men's, ladies', or boys' shoes with Plymouth composition, double wear tapa and rubber heels for $1.35. Goldblatt's Shoe Store 147 Franklin St. Norwich, Conn. jan23 tf

MIRRORS resilvered and glass for every purpose. Norwich Glass Co., 5 Bath St. Tel. 2463. jan23 tf

WANTED—Highest cash prices paid for second hand furniture, household goods, antiques, store fixtures and tools. Try me before selling. N. Welsinger, 23 Market St. Phone 2152. jan23 tf

WANTED—Your sewing machine repairing. Perfect workmanship. Price reasonable. Prompt service. R. S. Stephenson 495 Boswell avenue Norwich, Conn. Phone 2733-3. jan23 tf

WANTED — Male

WANTED—Handyman, single; one who can drive Chevrolet car; room and board and good pay. 233 West Thames St. Phone 311. april

WANTED—Three men to represent America's largest roofers; men without sales experience preferred. 43 West Main St. april 2t

SALESMEN—Harvest time is here in the appliance business. Do you want to cut in on the real money? I need two men with some sales experience that can be trained to earn at least $50 per week. Come in and see me today—right now—and I will show you how to earn more money than you ever have. S. H. Copy, 21 West Main St., Pasnik Block. april

MAN—Thirty years of age or over, with car, for special route work, must be neat and have fair education. $120 per month to start. I will see you personally when I hear from you. Write U. V. O'Connor, 318 Garde Bldg., New London, Conn., for application blank. april 2t

WANTED—Men to handle national advertised articles in their respective communities; no investment; all stock furnished. Part or full time. Exclusive territories. Write Box 77, Bulletin. april 3wkwdfr

MAN WANTED—For Watkins route in Norwich. Average earnings $35 weekly. Chance for reliable hustler to make permanent paying connection. Write The J. R. Watkins Company, 220 20 Johnson Ave., Newark, N. J. Applications also invited from hustlers in Taftville. april

WANTED—Broad silk weavers; new mill, Shannock, R. I. Columbia Narrow Fabric Co. apr9 6t

SALESMEN WANTED—Can make $50 to $100 a week. Experience not necessary, but drones need not apply. Call 314 Thayer Bldg., 8 to 8:30 mornings. apr10 2t

WANTED—Salesmen to sell roofing to consumer. Good opportunity for the right men. Nu-Art Tile Roofing Co., 382 Main St. apr9 3t

WANTED—Work as painter, shingler, tinsmith, roofer and general repairer; minimum price, $25 North Main St. Call 739. John Kocel.

WANTED—Two good farm hands; must be good milkers and all around good men. Apply Riverhead Farm, Old Mystic. apr9

A Bulletin Want Advertisement Will Get It

LEGAL NOTICES

Democratic Caucus

The Democratic electors of the Town of Preston, Conn., are hereby notified and warned to meet in caucus at the Town Hall in Preston on Friday, April 13, 1928, at 8 p. m., for the purpose of electing delegates to the state convention in Hartford, Conn., on May 2 and 3, 1928, and for any other business proper to come before said caucus.

Dated at Preston, April 10, 1928.

Per order of the Democratic Town Committee,
WALTER McCLIMON,
Chairman.

Business Notices.

ANTIQUE FURNITURE

I BUY ANTIQUE furniture, old books papers, silver, pewter, pictures glassware, tools, etc. Louis D. Ward, 4-6 Main St. Breed Hall Bldg., Norwich. Tel. 1338 jan23 tf

AUTOMOBILE ASSESSORIES

Pete Des Jardines
AUTO REPAIRING
CORNER FRANKLIN AND WILLOW STREETS
Telephone 646

Overhauling Repair Work
of All Kinds
AUTOMOBILES, CARRIAGES, WAGONS TRUCKS and CARTS
Mechanical Repairs, Painting, Trimming, Upholstering and Wood Work.
Blacksmithing in All Its Branches
SCOTT & CLARK CORPORATION
607 to 615 NORTH MAIN ST

CASTINGS

CASTINGS
Grey Iron and Semi-Steel Castings
— Also —
Pattern Making and Machine Work.
Daily Trucking Service Between Norwich, New London and Vicinity.
BABCOCK PRINTING PRESS MFG. CO.,
NEW LONDON, CONN.
Dial Tel. 5311.

CONTRACTORS

JAMES FUMIGNARO — Contractor excavating and masonwork; sidewalks and sewers. 123 Oakridge St.

T. M. RENDALL
Contractor and Builder
Phone 48-2, Norwich

P. F. SWEENEY
GENERAL CONTRACTOR and BUILDER
25 Chestnut Street.

PLUMBING

T. F. BURNS
91 Franklin Street Norwich, Conn.

PRINTING

BULLETIN and RECORD job department now at Bulletin Office. Call 85-2

INSURANCE

AUTOMOBILE INSURANCE
J. A. CUNNINGHAM
Thayer Building

MACHINISTS

BARBER'S MACHINE SHOP, L. and A. P. Guertin proprietors, 23-25 Chestnut St. Tel. 814Z. Does all kinds of machine and general repair work promptly day or night. jan28 tf

MONEY TO LOAN

LOANS LOANS
ON GUARANTEED NOTES
THAMES FINANCE CORP.
42 Market Street Telephone 2188
Licensed by and Bonded to the State.

LOANS
On Household Furniture or Guaranteed Notes.
New England Equity Corp.
Phone 1470
Members of Chamber of Commerce
Room 206, Thayer Bldg.

MUSIC

LEARN TO PLAY
Like the Modern Pianists
Popular — Novelty — Trick
Sparks-Shefte,
24 Fairmount St. Phone 872

A Bulletin For Sale Advertisement Will Sell It

ANSWERS TO "WHAT DO YOU KNOW"

(Questions on Page Four)

Answers

1—In Brooklyn.

2—Agricultural and dairy products and a few manufactured articles, especially earthenware.

3—Baltimore, Charleston, Savannah and other southern ports.

4—They were shipped "on speculation," not consigned to order.

5—The establishment of regular packet lines and later of ocean-going steamers between New York and the south.

6—Stephen Meech of Preston and Asa Witter of Norwich.

7—Capts. Elisha Leffingwell, Roswell Roath, Erastus Davison, Daniel Havens.

8—Near Rixtown cemetery, on Billings brook.

Business Notices.

MUSIC

EDWARD BRENNAN TEACHER OF VIOLIN
Tel. 792 317 Main St.

MRS. EDWARD BRENNAN TEACHER OF PIANO
Studio 317 Main St. Phone 792

HELEN L. PERKINS TEACHER OF SINGING
Phone 2197 Studio, Alice Bldg.

TRANSPORTATION

PASSENGER — Through service to Springfield, 3 times daily: 8:20, 1:35 5:05, standard time. Springfield-New London Coach Co. For information, call Wauregan hotel. Tel. 704. Oct7

Agency Established 1869

Steamship Tickets to and from All Parts of the World.
Sailing Lists, Rate Sheets and Passport Information on application.
James H. Dunn
50 MAIN STREET
Licensed Agent

Spend Your Vacation in EUROPE
It Costs No More!
POPULAR TOURS
24 Days to 3 Months
Inclusive Fares from $295
Ask for our program No. 10-A —"The Economical Way" interesting and replete with suitable suggestions; other Escorted Tours—*medium-priced to Tours de luxe.*
Independent Individual Travel Arranged At Any Time.
Full particulars from
THOS. COOK & SON
585 Fifth Avenue
New York

New York
Via New London Line
Fare $3.38 From Norwich
Staterooms Ready 7:30 P. M.
Lv. New London, Daily Except Sunday 11:00 P. M.
Due New York, Pier 40 N.R. (Houston St.) 7:00 A. M.
Returning
Lv. New York, Daily Except Sunday, 11:00 P. M.
Special Rates for Automobiles
Tickets and Staterooms at Railroad Station
The New England Steamship Co.

TREES AND SHRUBS

Fruit, Ornamental Trees and Shrubs
MAPLEWOOD NURSERY CO.
East Great Plain Tel. 986-7

TRUCKING

C. D. JOSLYN. Phone 1583-3—Teaming, auto trucking; boilers and heavy machinery moving a specialty. Vans for local and long distance moving. mar13 tf

CALL 797 FOR
Local and Long Distance Moving
W. F. CONDON, 80 Chestnut St.

Long Distance Moving and Expressing
Zimmerman, 17 Boswell Ave Tel 1341

ARTHUR H. LATHROP
Auto trucking — teaming and expressing
Furniture and Piano Moving
Established 1872 Telephone 175

TREES TO CUT

T. J. CONNELLY—Tree cutter and remover 65 Boswell Ave. jan28 tf

NORTH LYME

Misses Marion, Jennie and Charlotte Stark are spending their Easter vacation at their home here.

The parsonage is soon to undergo repairs; several new windows being necessary, and the exterior is to be painted.

Mr. and Mrs. N. S. Strong, Mrs. W. M. Sisson were in New London Tuesday.

Mrs. Caroline Bill and son, of New Rochelle, N. Y., were here Wednesday, making plans for farm work this season, on the Raymond farm; also consulting with the division engineer in charge of the new road to be built from Hamburg to the Norwich-Middletown turnpike, and which crosses Mrs. Bill's property. The latest survey is west of the cemetery and from there across Mrs. Bill's mowing lots to the foot of Raymond hill. In that survey most of the old road will be discarded, from N. H. Miner's to the turnpike.

Mrs. Mary Reynolds, of New London, J. L. Raymond and Ray Watt, of Guilford, were guests of Mrs. Bill at the Homestead Wednesday.

BUILDING OPERATIONS IN NORWICH

The clear and springlike weather has helped the building activities in Norwich and vicinity to a marked degree. Houses are being erected on the outskirts of the city at a rapid rate, several being started this past week. Progress on buildings now in hand has been made during the past week.

At the office of Fire Marshal Howard L. Stanton during the past week eight building permits were granted for buildings within the city limits. Included in the permits is one for a dwelling house on Carroll avenue. The permits issued are as follows:

To Joseph Barry to add to the present frame house on Roosevelt avenue for Henry Hanks. The addition will have a stone foundation with brick underpinning. The dimensions are 22x24 feet and 2 stories high. The cost is estimated at $1500.

To John Dubriel to add a sunporch to the house owned by Cornelei Rossi at 237 Mt. Pleasant street. The porch will be 6x11 feet and the estimated cost is $100.

To Wm. P. Church to add a sun porch, 5x15 feet, to the house at 27 Cliff street owned by Ina Stoddard. The estimated cost is $500.

To H. F. and A. J. Dawley-Lumber Co., to erect a frame shed on the new dock. The shed will be of frame construction with metal roof and cement foundation. The company will do the work and the estimated cost is $50.

To Fred A. Tongren to erect a frame house on Carroll avenue, for Harry Grattidge. The house will be 26x30 feet and two stories high. There will be 6 rooms and sunporch and bath. The foundation is of cement. The exterior will be in cedar clapboards with asphalt shingles on the roof. The interior will be in plaster on metal lath with oak floors and trim. There will be a brick fireplace. The cost is estimated at $7,000.

A garage will be erected in the rear of the house, 20x20 feet, and the construction will conform to the house.

To Charles Gudeahn to erect a frame hen house on Hyde place for Fred Gudeahn. The building will be 20x36 feet. The estimated cost is about $104.

To Dwight L. Allen to add a sunporch to the present frame house at 158 Broad street for himself. The porch will be 8x16 feet. The estimated cost is $250.

REAL ESTATE SALES AND MORTGAGE LOANS

In Norwich during the past week there were eight sales of real estate, one more than for the corresponding week in 1927. The mortgage loans for the respective weeks were $27,100 and $62,625.

There were 16 sales of real estate in New London during the past week, an increase of 10 sales over the same week a year ago. The mortgage loans for the respective weeks were $162,080 and $68,681.

New London

The annual spring building boom was given further impetus this week when a grand total of 30 more building permits were issued by the council to prospective builders. Of this number seven of the permits were for new dwellings and two were for new apartment houses. Altogether the list represents a sizeable outlay in building for the city for the coming months and compares most favorably with the figures of this time last year.

With the work of the raising of half of the old Hobron building in Blinman street progressing rapidly, actual construction of a modern two-story brick building at 345-349 Bank street, extending through to Blinman street, is expected to get under way in a few days. The new building is to be built for the New London Banana & Supply Co. The new structure will have a frontage of 41 feet in Bank and Blinman streets and a depth of 82 feet. It will have two stories facing Bank street and one story facing Blinman street, which is one story above the Bank street level. The lower floor will be devoted to business purposes, with two stores in Bank street, while the upper floor will be laid out for an automobile repair shop.

Building Permits

J. H. Aimetl, frame dwelling, Summit avenue, $9,000.

Rose E. Byrkman, frame dwelling, 169 Vauxhall street, $10,000.

Robt. Tetrault, frame dwelling, 114 Vauxhall street, $10,000.

Theo. Bodenwein, two houses, Norwood avenue, $12,500.

H. R. Griswold, two houses, Pequot avenue and Grenada terrace, $13,500.

Mildred Holmes, frame dwelling, Thames street, $6,000.

H. R. Griswold, change residence into apartment house, Pequot avenue, $4,000.

Anita Gray, garage addition, 16 Terrace avenue, $600.

Ernest Deshefy, garage, 210 Vauxhall street, $500.

A. B. Nichols, cement block addition, rear 355 Bank street, $700.

N. R. McDougall et al., garage, 32 Berkeley avenue, $600.

C. L. Marsdale, cement garage, rear 18 Colt street, $500.

Number of permits for the week, 14; estimated cost of buildings, $66,900.

Westerly

Westerly Zoning Inspector Louis J. Rossi and Building Inspector Thomas Wills have issued the folowing zoning and building permits for the first week in April as follows:

April 4. Allen H. Seed, New York. Additional 15 feet by 22 feet for sun room on southwest side of cottage, Ninigret avenue. Weekapaug beach. Walter C. Hiscox commonwealth contractor. Byron Shepard, Providence, architect.

April 4. Mrs. D. C. Anderson, New York. Addition, two-story, 8 feet by 14 feet with dormer windows, interior alterations and new front entrance to Sea Crest cottage, Ninigret avenue, Watch Hill. Thomas H. Morrison, contractor. Thomas Wills, architect.

Another Useful Tail

The braggart is but ill received,
And seldom will he be believed.
—Old Mother Nature.

Boomer the Nighthawk chuckled when he heard Bobby Coon decline to let Prickly Porky slap him with his tail, just to prove that it was a useful tail. "It is useful for fighting," said Boomer, "but I can't see that that tail of yours is useful in any other way. Now, your cousin down in the Tropics—"

"Whose cousin, where?" interrupted Prickly Porky.

"Your cousin, who lives down in the Tropics," replied Boomer.

"I haven't any cousin and I don't know where the Tropics are," grunted Prickly Porky.

"Oh, yes, you have a cousin," replied Boomer the Nighthawk. "He lives down in the Tropics and the Tropics are way down South where there never is any winter. I see your cousin every year when I pass through on my way down further South. He is a Porcupine all right, but he hasn't got a fighting tail."

The dull little eyes of Prickly Porky began to show some signs of interest. "Does this fellow you call my cousin look like me?" he inquired.

"He does and he doesn't," replied Boomer. "He has a coat with a thousand little spears in it, just as you have, but there is no hair on that coat to hide those little spears. You would know, just to look at him, that he is too prickly to touch. And his tail isn't a fighting tail, but it is just as useful as a fighting tail, and I don't know but it is more useful."

"What has his tail got to do with it?" inquired Bobby Coon, who had been listening.

"He hangs on to the branches with his tail," replied Boomer. "Instead of having a broad, thick tail covered with little spears, like Prickly Porky's, this fellow has a long tail without any little spears on it or even any hair on it. And he can curl the end of that tail around a branch and hang on in great style. If he wants to get away OUT HERE ( ) out where the limbs are small, he can anchor himself with that tail of his and run no risk of falling."

"Oh, yes, you have a cousin," replies Boomer the Nighthawk

"That's all very well," replied Prickly Porky, "but what does he do when he has to fight? What does he do when Buster Bear gets after him? Or Puma the Panther?"

"Buster Bear isn't down there," replied Boomer, "and, while Puma the Panther lives down there, your cousin has nothing to fear from him, or very little. You see, your cousin doesn't fool around on the ground very much. He spends a good deal of his time up in the treetops, where Puma the Panther cannot possibly follow him. That is where that tail of his comes in handy."

Prickly Porky considered this a few minutes. Then he grunted. "Well," said he, "I prefer my own tail. I

NEW LONDON ELKS TO INSTALL EXALTED RULER THURSDAY EVENING

(Special to The Bulletin)

NEW LONDON, April 10—New London lodge of Elks will install its exalted ruler Thursday night when Grand Trustee Edward Cotter, of the Connecticut grand lodge will swear into office Max Boyer. After the ceremony there will be a luncheon and a vaudeville performance.

NEVILLE-MOTEN CASES TO BE TRIED ON FRIDAY

(Special to The Bulletin)

NEW LONDON, April 10—Joseph Neville, P. O. Box 181, Yantic and Carl Moten, of Norwich, arrested in Waterford last night by State Police Officers Donald Johnson and Frank Webber charged with violation of the prohibition law in transporting booze, have been admitted to bail of $1,000 each. They will be given a hearing in the Waterford town court Friday afternoon next. Neville's rum traffic undoubtedly will be most expensive for him, for he has two charges confronting him at present and his wife is awaiting trial on another charge. Mrs. Neville was arrested in Providence about three weeks ago when she attempted to get away from police in that city while endeavoring to transfer a load of liquor from Providence to Norwich.

SEVEN ESCAPE INJURY IN CRASH NEAR BENHAM RD.

(Special to The Bulletin)

NEW LONDON, April 10—Seven persons had a miraculous escape from serious injury last night, when two cars on the New London-Norwich highway had an almost head-on collision. George Pantellis of 121 Riverview avenue was going from New London toward Norwich, the car being driven by Joseph G. Syracusea, 69 Belden street. North of the college near Benham road the car rounded a curve going at a fast rate of speed when it sideswiped an auto owned and driven by Charles H. Humphrey, proprietor of the Standard garage of this city. After colliding with the Humphrey car the auto left the road and overturned. All of the occupnts of the car escaped injury.

Syracusea was arrested by Officer Peter Busch on a charge of reckless driving. He will be given a hearing in Waterford town court Friday afternoon next. Evidence collected after the accident showed that the car was going at such a terrific speed the driver could not negotiate the curve that ordinarily can be made at a speed of at least 35 miles per hour. The car driven by Humphrey was a DuPont. Syracuse told the police that he and Pantellis, the owner of the car, and Macalli had started on a ride to Norwich and on Chappell hill had picked up the other four persons who had hailed him for a lift. These four persons left the location of the crash before the arrival of the state policemen and their names were not obtained.

About 100 licenses to fish have already been granted by City Clerk Julian D. Moran. The trout season opens Sunday.

Judge Arthur Anderson, of Noank; Mrs. Lelia Holboysen, Fishers Island; Leola Murphy, 8 Schoolhouse lane; Anna Bayon, 10 Thompson court; Kenneth Stroud, 249 Broad street; Mrs. William St. Jacques and infant daughter, 182 Broad street; Robert Adams, U. S. lighthouse tender Hawthorn; Mrs. Clyde Williamson, 1057 Ocean avenue, and Alva Thompson, Old Mystic, patients at Lawrence-Memorial hospital, were discharged today.

Frank Barber, proprietor of the Hudson-Essex automobile sales station, reported to the police today that a spare tire, tube, rim and tire case, were stolen from his automobile last night.

The Rogoff grocery store, Bentley avenue, Ocean Beach, was entered by thieves last night, but the only plunder the crooks obtained was a small quantity of flour and sugar. The burglary was discovered about 8:30 o'clock when an employe of the store opened it for business. The break was reported to the police and Detective Sergeant Nelson Smith found that the crooks entered by forcing a rear basement door. The police are inclined to believe that a gang of crooks is giving especial attention to residences at the Pequot and stores and cottages at Ocean Beach. A few nights ago the summer residence of Mrs. Otis K. Dimock, Ocean avenue, corner of Glenwood avenue, was discovered to have been entered, but no plunder was taken.

Johan Jensen has sold a house and lot on Crocker street to Hugh C. and Agnes M. Smith.

There was no session of the police court today, the two cases scheduled for hearing being of such trivial violations of the law that the accused men were discharged.

An oil burner that provides heat in the automobile salesrooms of R. P. Smith, 555 Bank street, was believed to be in danger of exploding early this morning and Mr. Smith was summoned to the building and caused the supply of oil to be shut off. Patrolman Walter O'Neill was making his rounds at 1 o'clock and noticed that the heater was emitting steam from the safety valve with such force that the rear of the brick structure quaked. He communicated his find to police headquarters and a telephone message to Mr. Smith caused him to hasten to the building in time to prevent possible damage.

The annual election of Circle No. 10 of the First Baptist church, held last night at the home of Mrs. Fred M. Greene, Bellevue place, resulted as follows: Leader, Miss Esther L. Martin; vice-leader, Mrs. Guy F. Radway; secretary, Mrs. John Bliven; treasurer, Mrs. Clinton H. Kenyon. At the meeting plans were discussed for the holding of an Easter pageant at the church next Sunday. After the business meeting refreshments were served by the hostess.

Circle No. 8 of the First Baptist church laid plans last night to hold a chicken supper for members and their husbands, April 17, at the church.

Members of Aerie No. 586, Fraternal Order of Eagles, held their first dance of the season last night at their quarters on Main street. Payne's orchestra supplied the music. More than 50 couples patronized the affair.

Mrs. Margaret Vealle, who is to leave shortly for Chicago, was given a surprise party last night by friends. The gathering was held at her home in Bellevue place. A gold piece was given Mrs. Vealle by Mrs. Effie Douglas in behalf of members of the Past Chief Daughters club of Lady Aberdeen lodge, Daughters of Scotia, which sponsored the party.

Mrs. Gilbert A. Jones entertained last evening at her home at 126 Mohegan avenue. Five tables of bridge were in play. The party was given in honor of her guests, Mr. and Mrs. Raymond R. McEvoy and Miss Marion Prentice, of Providence.

Funeral services for Mrs. Emma M. Jones, wife of Capt. Alonzo G. Jones, were held this afternoon at 2 o'clock at the Methodist church, Rev. Charles E. Spaulding officiating. The bearers were: William F. Sparks, John MacGowan, Edward Swan and Daniel Hatfield. Burial was in Cedar Grove cemetery.

The funeral of Mrs. Salvatora Amanti, wife of Isadora Amanti, was held this morning at 9 o'clock at St. Mary's Star of the Sea church. The solemn mass of requiem was celebrated by Rev. Michael Reagan, with Rev. Raymond J. O'Callaghan, deacon, and Rev. George Clark, subdeacon. Edward F. Murray sang "Some Sweet Day" as a waiting hymn. Relatives acted as bearers. Burial was in St. Mary's cemetery.

At a meeting of the Foremen's and Executives' club, held last night in the Central Y. M. C. A., members of the Max Pollack & Co. organization acted as hosts. Three reels of movies, demonstrating the making of the product manufactured by this company were shown. The speaker was William Johl, who illustrated his interesting talk by many photographs thrown upon the screen. This was the first in a series of meetings that are to be held in this city, different industries to act as hosts.

Thirty-five tables of bridge were filled last evening at a meeting of the Catholic Women's club held at the rooms of the Diocesan Bureau of Social Service. Prize winners were: Cecilia Lyons, Margaret Murphy, Mrs. William H. Manice, Mrs. Edward Heffernan, Rose Cook, Mrs. Edward Murphy, Mrs. Joseph F. Fitzpatrick, Mrs. T. A. Londregan, Marcella Gleason, Joseph F. Corcoran and John Grimn. The whist prizes were won by Mrs. Cunningham and Mrs. Joseph.

REFERENDUM PETITION IN TAX CONTROVERSY

(Special to The Bulletin)

NEW LONDON, April 10—The appointment of Hibbard N. Alexander as tax collector, replacing Allen C. Richards, collector for 25 years, by William A. Holt, city manager, has brought about the expected. It developed late this afternoon that a referendum petition has been started in course of preparation, so when it is circulated a special city election will be held, whereby the voters of the city will be given an opportunity to manifest their opinions at the polls. They will show whether they desire that Mr. Alexander, paid a salary of approximately $18,000 for a year and a-half of work as collector of taxes or whether the former tax Collector Allen C. Richards remain in office. The petition requires only a comparatively small number of signatures to compel the council to call a special election and there is not the slightest doubt that the required number of names will have been secured before the expiration of the week. Mr. Richards resigned April 1 and at the request of the city manager, who believed that the delinquent taxpayers had not been forced t opay their taxes. With the resignation of that official, it was understood that he would be retained as clerk to assist Mr. Alexander. At a meeting of the budget appropriation council and when it was voted to employ Mr. Alexander, Mayor James A. May was not in favor of the action of the city manager and openly voiced his disapproval but in spite of his protests against the employment of Mr. Alexander that young man's services were retained. Since that time there has been very general expressions of disapproval of his retention, especially at the salary named, $18,000, which Mayor May contends is a reckless expenditure of funds of the city, especially since Mr. Richards is to be Mr. Alexander's tutor in the tax collecting. When the matter is brought to the special city election there is but little doubt that the appropriation of $18,000 will be defeated—which will mean that Mr. Alexander will not be held in office Many cannot conceive Mr. Alexander collecting taxes, even at the fancy salary given him, that Mr. Richards cannot collect at the modest compensation of $3,500.

DR. RUISI UNDERGOES APPENDICITIS OPERATION

(Special to The Bulletin.)

WESTERLY, R. I., April 10—Dr. John E. Ruisi was operated on Tuesday at the Westerly hospital for an acute attack of appendicitis. Dr. Ruisi had made plans for a trip to the West Indies the latter part of this week.

MAIL CLERK OWES LIFE TO CONDUCTOR'S QUICKNESS

(Special to The Bulletin)

WESTERLY, April 10—Presence of mind and quick action combined with physical ability was the means of Conductor Cornelius Smith of the westbound 5:41 p. m. New Haven accommodation saving the life of a railway mail clerk today. The passenger train had started away from the Westerly station when the mail clerk let himself down under a bar out of the door of the mail car as the train gathered momentum. His feet struck the edge of the platform and he fell face downward with his legs stretched across the rail directly in the path of the approaching car wheels. Conductor Smith seized the back of the man's coat and dragged him in safety to the platform. It was a 20-foot sprint for Conductor Smith to the rear car steps and looking back he saw a thoroughly frightened man staggering to his feet.

MUST NOT TOUCH LUMBER DRIFTING FROM FREIGHTER

(Special to The Bulletin)

WESTERLY, R. I., April 10—Stonington people were today warned by a representative from New York not to make any use of the lumber drifting in from the steamer that was stuck on the rocks off Watch Hill over the week end. A large amount of lumber was thrown overboard to lighten the big freighter Ellaston and drifted into the harbor, where it was salvaged and put on the wharf. It is said that a lighter will be sent here from New York to take it away.

STAFFORD SPRINGS

Miss Mildred Glazier of Morton street and Renator Calchera of Keefe's Plains were united in marriage Monday morning at 7:45 at the rectory of St. Edward's church. Miss Helen Goutrie of Hartford and Ernest Calchera of Stafford Springs were the witnesses. Mr. and Mrs. Calchera left for a wedding trip to Boston and New York and upon their return they will make their home on Church street.

Russell L. Manock of Lawrence Mass., paid a fine of $35 and costs in the borough court Tuesday morning for operating an overloaded truck.

Joseph Carabiniero, of Hartford has purchased the business of Joseph Paradiso and Constantinio Uricchio.

Mrs. C B. Tschummi of East Main street is recovering at the Johnson Memorial hospital, after a recent surgical operation.

What Is Going On Tonight

Buckingham council, No. 14, Jr. O. U. A. M., meets in Eagles hall.

Norwich grange, No. 172, P. of H., meets in Steiner hall.

Norwich lodge, No. 12, A. O. U. W., meets in Owls hall.

Sachem chapter, No. 57, O. E. S., meets in Masonic temple.

Sebequonash council, No. 11, D. of P., meets in Buckingham Memorial.

YANTIC

Mr. and Mrs. William Witchkowsky and Miss Margaret Reilly have returned to their home in Utica, N. Y., after spending the holidays in town with Mr. Witchkowsky's parents on the Otrobando road.

Mr. and Mrs. Charles Witchkowsky and daughters Dorothy and Elizabeth have returned to Utica, N. Y., after spending the holidays with relatives here.

Felix Perkowsky, U. S. N., who is stationed at the Honolulu Base, writes home that he has qualified for deep sea diving and has explored at a depth of 60 feet.

Miss Lovejoy spent the holidays with relatives in Lynn, Mass.

Mrs. F. H. Tracy has returned from a two weeks' stay with relatives in Worcester, Mass.

Mr. and Mrs. C. F. Moulter spent the holidays in Fitchburg, Mass., the guests of Mrs. Moulter's mother, Mrs. Wagner.

Mrs. Charles Harvey who has been confined to the house by illness during the past winter is slowly regaining her health and is able to take short automobile trips daily.

The special Easter service held at Grace church with Bishop J. Campion Atcheson of Middletown, presiding, brought out the largest congregation of the year. A special musical service was arranged by Organist Otis, assisted by the church choir.

Mrs. Charles Balch and Miss Lucy Ladd have returned to their homes in South Manchester after spending the holidays at their country place here, Elmwood.

TODAY'S EVENTS

Greetings to Charles E. Hughes, statesman, on his 68th birthday anniversary.

The first Western Aircraft show is scheduled to be opened today in San Francisco.

Mr. and Mrs. Henry Ford, now traveling in Europe, celebrate their 40th wedding anniversary today.

North Carolina republicans meet in convention today to choose 20 delegates to their party's national convention.

Great testimonial banquet in Washington tonight to Bishop Thomas J. Shahan, the retiring rector of the Catholic university.

Let the brass bands blare and the mobs roar, for today the great double-barreled, six months' circus of big league baseball will be turned loose on the land.

ANNOUNCEMENTS

Palace Theatre.

Can a woman of the underworld redeem herself and become a useful member of society? You can find the answer to this question by seeing "Golden Shackles" at the Palace theatre tonight. It is the story of one Luck Weston, daughter of a yegg-man and a member of a powerful underworld gang of crooks. This little woman has had more thrilling incidents crowded into her young life than which falls to the lot of many unfortunates, but she is game to the core and fights her way into the hearts of all.

The story in detail is a most gripping one, and acted by a competent cast of well-known players, which include Priscilla Bonner, Grant Withers, Le Roy Mason, Ruth Stewart, Joseph P. Mack, John Dillon and other well known players.

The co-feature is called "Your wife and Mine," and it does give a new twist and turn to that grand old institution of married life.

"Your Wife and Mine" is not a sermon, not a preachment, not an exposé—none of these. It is a farcial, comic treatment of the bride and bridegroom. It is good fun for all who ever gave a thought to getting married. There is nothing risky, sub rosa, nothing off-color in it. Most people sort of expect that kind of thing when a picture deals with marriage. No, this is just fun, describing a series of incidents which befall two married couples because the husbands did not tell the whole truth when they went away together on a business trip. The wives became suspicious—and well, most people know how it is!

Wednesday night is gift night and ten valuable presents will be given away free.

Strand Theatre

Today is your last chance to see "Motherhood" the unusual and without a doubt the most wonderful picture ever filmed. It is completing a four days engagement at the Strand theatre and has been shown to record breaking audiences both matinee and evenings. The triumph of love and womanhood is Motherhood.

This film is one of the most powerful and at the same time beautiful methods of teaching divine truth to the younger generation of both sexes—and is recommended without hesitation to the most refined and sensitive natures as a picture with the strongest moral appeal to all lovers of real manhood and womanhood, which after all is a nation's greatest asset. The story is interesting and the character portrayals are splendid. It is worth seeing, so don't miss it.

Breed Theatre

Molly O'Day, who is playing opposite Richard Barthelmess in First National's "The Patent Leather Kid" at the Breed theatre, following its long Broadway engagement, is as Irish as St. Patrick himself and has a plentiful supply of Irish temperament and emotional qualities.

Miss O'Day's screen experience has heretofore been confined to comedies, and her role as The Golden Dancer in "The Patent Leather Kid" is he first she has played that called for emotional work.

She shed literally "buckets" of tears in making the hospital scenes in the picture. Some of these were ordered by Director Alfred Santell and some were not.

"The very first day we worked in the hospital I became so horribly worked up by the gripping drama of the story and the setting that I began to cry," Miss O'Day declares. "Not only did I begin, but I kept it up for the most of two days before I was able to control my tears at all.

"I cried, not only on the set, but by the time I was through and home for the night I was so nervous that I kept right on sobbing.

"That doesn't mean that I didn't enjoy the work, for I did, tremendously. But the realism of the scenes 'got me' completely.

"Fortunately during the first two days no closeups were demanded of me and at a distance from the camera my tears did not register. After I got myself under control again it was easier to work, but the tears that the script called for certainly were easily produced.

"A lot of the time, the fact that I was supposed to cry just saved my life, for it is a lot easier to cry when the director wants you to than it is to stop when you want to yourself."

RADIO PROGRAMS

FEATURES ON THE AIR

Wednesday, April 11

8:00—Crowell hour; feature program—WEAF 18 stations.
8:30—Sylvania Foresters; vocal features—WJZ, 3 stations.
9:30—Kolster hour; famous composers—WOR, 11 stations.
9:30—Goodrich hour; orchestra and quartet—WEAF, 19 stations.
10:00—Columbia phonograph hour; variety—WOR, 11 stations.
10:00—Tango orchestra; Juan Pulido—WJZ, 2 stations.
10:30—Around the Piano; quartet—WJZ, WEAF.
10:30—National Grand opera; "Samson and Delilah"—WEAF, 11 stations.

492—WEAF—618.

6:45-8:00 a. m.—Tower exercises.
8:00 a. m.—Federation devotions.
8:15 a. m.—Parnassus trio.
8:30 a. m.—Cheerio.
10:45 a. m.—Hoyle trio.
11:00 a. m.—Studio music.
11:15 a. m.—Household institute.
11:30 a. m.—Dan Gridley, tenor.
11:45 a. m.—Talk—Mrs. Ruth Tregargn.
12:00—Elsie Harmon, soprano.
12:15—Dan Gridley, tenor.
12:30—Markets; weather.
12:45—Rolfe's orchestra.
1:45—Studio program.
2:00—Current Events—A. D. Ross.
2:15—Parnassus trio.
2:15—Talk—F. R. Chambers.
3:23—Talk—C. R. Smith.
3:30—Studio music.
4:00—Stage and screen.
4:15—Manhattan trio.
4:45—Why Worry?—Lawrence Rogers.
5:00—Twilight hour.
6:00—Waldorf-Astoria music.
7:00—National Musicalities.
7:30—String trio.
7:45—Delphine March, contralto.
8:00—Women's Companion hour.
9:00—Howard time.
9:01—Inana Troubadours.
9:30—Silvertown quartet; orchestra.
10:30—Opera—Samson and Delilah.
11:30—Manger orchestra.

455—WJZ—660.

10:00 a. m.—Copeland hour.
10:30—Lombardy hotel music.
1:30—Sherbo's orchestra.
2:00—Weather reports.
2:05—Menu—Mrs. Julian Heath.
2:30—Wallpaper—A. Louise Fillebrown.
2:30—Health talk.
3:40—Venetian Bondoliers.
3:45—Studio music.
4:00—Tea Timers' orchestra.
5:00—Marguerite Wilkinson, R. Knight.
5:15—Blanche Fink, soprano.
5:30—Markets; finance.
5:45—Lolita Gainsberg, piano.
6:00—Wenegar's orchestra.
6:25—Summary of programs.
6:30—Jeddo Highlanders.
7:00—Longines correct time.
7:01—Savoy-Plaza orchestra.
7:25—Talk—John B. Kennedy.
7:30—Savoy-Plaza orchestra.
7:45—Political Situation—Frederic Wile
8:00—Champion Sparkers.
8:30—Sylvania Foresters.
9:00—Variety hour.
10:00—Longines time.
10:01—Tango orchestra.
10:30—Piano recital.
11:00—Slumber music.

422—WOR—710.

6:45 a. m.—Colgate hour.
8:00 a. m.—Chimes; news.
9:00 a. m.—Jean Dale.
10:00 a. m.—Alfred W. McCann.
11:00 a. m.—Interior Decorating—Helen Eames.
2:00—Sunbeams—Charlotte Gear.
2:30—Maria Christina de Trajo, piano.
2:45—Laura Consaul, contralto.
3:00—Session chimes.
3:01—Opening National league baseball game; Giants vs. Braves.
6:15—Specht orchestra.
6:50—Book talk.
7:00—Commodore ensemble.
8:00—Sessions chimes.
8:01—Reids Rein-Deers.
8:30—Mobo Crusaders.
9:00—The Buccaneers.
9:30—Kolster hour; chorus; orchestra.
10:00—Columbia variety program.
11:00—News; weather.
11:05—Byers orchestra.
11:30—Witching hour.

380—WGY, Schenectady—790.

6:45-8:45 a. m.—Same as WEAF.
11:55 a. m.—Time signals.
1:01—Weather; produce; police reports.
5:00—Stock reports; news.
6:20—Farm school.
6:30—Musical.
6:45—Agricultural program.
7:15—American trio.
7:30—Remington band music.
8:00—Same as WEAF.
9:00—Time; same as WEAF.
10:30—Madrigal quartet.

535—WTIC, Hartford—560.

6:25—News bulletins.
6:30—Dinner group.
7:30—Ask Me Another.
8:00—Same as WEAF.
8:30—Air frolic.
9:00—Same as WEAF.
11:30—Time; news; weather.

517—WTAG, Worcester—580.

6:30—Same as WEAF.
7:00—Powers Coal Miners.
7:20—Studio program.
8:00—Same as WEAF.
9:00—Correct time; same as WEAF.
10:30—News bulletin.

508—WEEI, Boston—590.

5:35—Positions wanted report.
5:45—Market, business news.
5:55—Lost and found.
6:00—Cocoanut orchestra.
6:35—News dispatches.
6:45—Big Brother club.
7:30—Oh Boy hour.
8:00—Same as WEAF.
10:30—Cruising the Air—Bill Harrison.
10:30—News; music.
11:05—Radio Forecast—E. B. Rideout.
11:10—Organ recital.

484—WJAR, Providence—620.

7:25—Weather; Father and Son talk.
7:30—Far-a-Way Lady.
7:50—Medical talk.
8:00—Same as WEAF.

273—WFI, Atlantic City—1,100.

6:45—Organ recital.
6:55—News flashes.
7:00—Shelburne dinner concert.
7:50—Sport talk; studio program.
8:30—Quartet.
8:55—Talk—Learning to Fly.
9:05—Concert band.
10:30—Dance orchestras.
9:30—Hawaiian Troupe.

333—WBZ-WBZA—900.

Springfield-Boston.

10:00 a. m.—Same as WJZ.
11:00 a. m.—Organ.
11:25 a. m.—News; talk; play.
12:30—Same as WJZ; time.
5:48—Veterans' talk.
6:00—Time; weather.
6:05—Concert ensemble.
6:30—News; Philharmonic male quartet.
7:00—Newspaper Nights—Willard de Lue.
7:10—Announcement.
7:15—Golf Nuts.
7:30—Nature League—T. W. Burgess.
8:00—Same as WJZ.
10:30—Trumpet quartet.
11:00—Newcombers orchestra.
11:45—Time; weather.

816—KDKA, Pittsburgh—950.

9:45 a. m.—Time; news; markets.
10:30 a. m.—Cooking school.
11:00 a. m.—Current Events—Dean L. K. Manley.
11:15 a. m.—Theatrical calendar.
11:57 a. m.—Time signals.
12:00—Weather; stock reports.
12:30—Lenten service.
3:00—Musical masterpieces.
4:00—Time; weather reports.
5:00—Time; markets; farm talk.
5:30—Lenten service.
6:00—Time; dinner music.
7:00—Time; U. of P. talk; More About Mythological Biology — Prof. R. T. Hance.
7:15—Oil heat hour.
7:45-10:00—Same as WJZ.
10:00—Maytag period.
10:30—Power hour; time; weather.

880—WGY, Schenectady—120.

6:45-8:45 a. m.—Same as WEAF.
11:55 a. m.—Time signals.
1:01—Weather; produce; police reports.
5:00—Stock reports; news.
6:20—Farm school.
6:30—Musical.
6:45—Agricultural program.
7:15—American trio.
7:30—Remington band music.
8:00—Same as WEAF.
9:00—Time; same as WEAF.
10:30—Madrigal quartet.

LEBANON

A variety supper and sale was held in the chapel of the Baptist church one evening during the week. The room was decorated in Easter colors. Aprons, fancy work, candy and popcorn were sold. A table with mystery packages was well patronized. Mrs. F. G. Bruce and Mrs. William Squires had charge of the apron booth. Mrs. Everett Hewitt and Mrs. Reginald Taylor were in charge of the fancy work; Miss Leora Carpenter of the mystery packages and Miss Grace Littlefield and Miss Helen Abel sold candy and popcorn.

Mrs. L. P. Smith attended the meeting of Faith Trumbull chapter, D. A. R., held at the home of Mrs. Huntington Wilson, Huntington lane, Norwich Town, Wednesday afternoon.

Laverne Pultz is spending the Easter vacation at the home of his parents, Mr. and Mrs. O. L. Pultz.

Mrs. A. C. Hoxie and daughter, Miss Phyllis Hoxie, have been spending a week in Woburn, Mass., with Mrs. Hoxie's mother. A. C. Hoxie motored to Woburn Sunday and they returned home with him.

James Fowler of New London visited his brother, Thomas Fowler, early the past week.

The farm bureau held a meeting on a recent afternoon at the home of Mrs. Huntington Lathrop.

A whist was given by the K. of P. at Grange hall Wednesday evening.

Mrs. C. H. Foster and two children and Mrs. Walter Starr spent the week end with Mrs. Foster's mother in Mansfield, Mass.

Mrs. Maria K. Foster of Woodville, R. I., and Sheffield Green of Dunn's Corner, R. I., were recent guests of Mr. and Mrs. C. H. Foster.

Mrs. Annie Martin of Willimantic is visiting her brother, C. C. King.

Rev. A. G. Littlefield preached an excellent sermon Sunday. There was a solo by Miss Beatrice Littlefield.

Sunday evening of last week there was a union C. E. meeting at the Congregational church. The meeting was led by Abraham Aspinall. There was special music, and a good number present. A social hour followed.

Mr. and Mrs. William Squires have traded their place for one in Manchester and are moving at once to their new home. Mr. and Mrs. Squires have made many friends during their residence in Lebanon who will regret their leaving town.

The Deacon Entangled, a comedy in three acts, was given under the auspices of the senior class of Lyman Memorial High school recently. The cast included: Ruth Penrose, Ruth Ryan; Georgie Sopher, Edith Borgeson; Mrs. Penrose, Julia Standish; Deacon Penrose, Donald Cummings; Katy, the maid, Wanda Skawinski; Dr. Sopher, Edwin Foster; Harry Baxter, Harrison Abell; Calvin Spangler, Jason Clark; Plain Clothes Man, Rafferty, policeman, Benjamin Himmilstein.

PALACE TODAY ONLY

— DOUBLE FEATURE PROGRAM —

"GOLDEN SHACKLES"

— With —

PRISCILLA BONNER and GRANT WITHERS

A startling photodrama, teeming with romance and sensational scenes of today.

"YOUR WIFE AND MINE"

— With —

PHYLLIS HAVER and WALLACE MACDONALD

A farce-comedy—all fun and laughter—a production everyone will enjoy.

TONITE IS GIFT NITE

$25.00 IN GOLD AND TEN VALUABLE PRESENTS GIVEN AWAY FREE

THURSDAY — FRIDAY — SATURDAY

ADOLPHE MENJOU

— IN —

A Night of Mystery

A new dramatic hit. Menjou solves a new problem and the result is a crashing dramatic climax.

— ON THE STAGE —

5 ACTS SUPREME VAUDEVILLE

THE PALACE HAS THE SHOWS

NOW PLAYING — THE — BREED — ALL WEEK

TWICE DAILY — 2:15 and 7:20

FEATURE at 2:30 and 8:15—Prices: Mat. 15c-30c; Eve., 25c-50c

THE LOVE ROMANCE THAT'S THRILLING NORWICH!

With MOLLY O'DAY — Story by RUPERT HUGHES

When you've found a love great enough
to make even death look small
Then
— and only —
Then
will you have found
THE ULTIMATE IN MOTION PICTURE ENTERTAINMENT!

"PARIS FASHIONS IN COLOR" | BREED CONCERT ORCHESTRA

— NOTE —

TICKETS MAY BE BOUGHT IN ADVANCE TO AVOID WAITING IN LINE—COME EARLY! NO SEATS RESERVED

FRIDAY EVENING, APRIL 13

Plainfield Community House

DANCING

E. Joseph LaFrance, and His Bay Staters, of Boston

Dance Orchestra Supreme

Formerly Vincent Lopez Society Orchestra

This Band Has Toured From Coast to Coast

General Admission: Gents 75c, Ladies 70c

The Cinderella Inn

Quaker Hill — New London Road

Telephone 9777.

CINDERELLA INN ORCHESTRA

Playing Wednesday Night, April 11, Saturday Night, April 14th, and Sunday Night, April 15th

Commencing April 8th to April 14th

Chicken Gumbo — Fricassee Chicken
Baked Noodles — Mashed Potatoes
Green Peas
Pineapple Tapioca Pudding or Ice Cream and Cakes
Coffee

Meals served from 1 P. M. 'till midnight.

STRAND

LAST SHOWING TODAY

Evening, 7 and 8:45

EVERYBODY WILL SEE

"Motherhood"

The World's Most Human Photo Drama

No Children Under 16 Admitted

REM-OLA HEALS PILES

SEND FOR FREE TRIAL TREATMENT COMES TO YOU IN PLAIN SEALED WRAPPER

Closing Out

About 100 pairs of Women's $7.50 Preston B. Keith's Sport Oxfords

— AT —

$3.95

Just the thing for school wear or hiking.

Several styles to choose from in Black and Tan Russia Calf with leather soles and Rubber Heels. A, B, C and D widths. On sale this week only.

SMITH'S

Shoe Store

28 BROADWAY

Is it any wonder that

CASS WASHER OWNERS

are a bit proud—

WHEN THEY SAY "IT'S A

SERVICE APPLIANCE WASHER?"

That dispels any doubt as to its WASHING ABILITY and CONSTRUCTION.

WE CANNOT AFFORD TO SELL ANYTHING LESS THAN THE BEST!

SERVICE APPLIANCE CO. INC.

The Largest Retail Home Appliance Concern in the World.

OVER 200 STORES. ASSETS OVER $5,000,000

21 West Main Street

PUTNAM — 21 Canal St.—Phone 639

DANIELSON — 28 Furnace St.—Phone 623

CLOUDY TODAY;
RAIN TOMORROW

Norwich Bulletin

NORWICH, CONN., WEDNESDAY, APRIL 11, 1928

FULL ASSOCIATED
PRESS DISPATCHES

The Bulletin.

Norwich, Wednesday, April 11, 1928

THE WEATHER

Conditions

High pressure covers the lower lake region and New England.

The outlook is rain on Thursday in New England, for rain Wednesday night and Thursday in the north portion of the middle Atlantic states. Temperatures will rise Wednesday night over northern districts.

Winds

North of Sandy Hook—Variable winds becoming moderate southeast; weather partly overcast Wednesday.

Sandy Hook to Hatteras—Strong northeast and east winds; weather becoming overcast Wednesday with rain over south portion.

Forecast

For southern New England—Increasing cloudiness Wednesday; Thursday rain and warmer.

Observations

The Bulletin's observations show the following changes in temperature and barometric changes Tuesday:

	Ther.	Bar.
7 a. m.	36	30.50
12 m.	48	30.60
6 p. m.	40	30.60

Highest 48; lowest 36.

Comparisons

Predictions for Tuesday: Cloudy, probably rain.

Tuesday's weather: Partly cloudy, continued cool.

SUN, MOON AND TIDES
(Standard Time)

Day	Sun Rises	Sun Sets	High Water a. m.	High Water p. m.	Moon Rises
9	5.19	6.31	0.45		10.57
10	5.16	6.22	1.06		11.54
11	5.15	6.23	1.53		morn
12	5.14	6.24	2.45		0.49
13	5.12	6.26	3.50		1.39
14	5.10	6.26	4.52		2.24
15	5.09	6.27	5.50		3.02

Six hours after high water it is low water, which is followed by flood tide.

GREENEVILLE

DOUBLE WEDDING FOR SISTERS ON TUESDAY

At the rectory of the Greeneville Congregational church Tuesday afternoon at 3 o'clock a quiet double wedding was held, when Miss Anna E. Fleming, daughter of Mr. and Mrs. William Fleming of 51 Tenth street, was married to Henry Fournier, son of Mrs. Rosanna and the late Henry Fournier, of 182 Central avenue, and her sister, Miss Mabel Fleming, became the bride of Harold Everett Lathrop, son of Mr. and Mrs. Frank Lathrop, of Fitchville. The ceremonies were performed by Rev. Charles H. Ricketts, pastor, and the two couples acted as attendants for each other. Mrs. Fournier was beautifully attired in navy blue georgette and her sister, Mrs. Lathrop, wore tan. Both wore hats to correspond and carried arm bouquets of butterfly roses.

Mr. and Mrs. Fournier will spend their honeymoon in Boston, Providence and New Bedford, and Mr. and Mrs. Lathrop will spend their honeymoon at New York city and other points of interest in New York state and New Jersey.

Upon their return, Mr. and Mrs. Lathrop will occupy a newly built and furnished home at Fitchville and Mr. and Mrs. Fournier will make their home with the bride's parents on Tenth street. Both newly married couples were the recipients of many beautiful and useful presents of silver, gold pieces, furniture and checks of substantial amounts. Both brides and bridegrooms are well known and have a large circle of friends in Norwich, who extend them their best wishes for a happy and successful married life.

FUNERAL

Mrs. David J. Carroll

On Tuesday morning at 8:20 o'clock, the funeral of Mrs. David J. Carroll was held from the home of her parents, Mr. and Mrs. Frank B. Harrington, No. 25 Eighth street, followed by a requiem mass at St. Mary's Memorial church at 9 o'clock. Rev. Frederick M. Coholan was celebrant and Mrs. Michael J. Farrell had charge of the musical part of mass. At the offertory, Mrs. Farrell rendered Pie Jesu and as a waiting hymn, Abide With Me. At the recessional she played Chopin's Funeral March. The bearers were William Aldrich, David Shahan, Richard Shahan, Michael Shahan, James West and Thomas Murphy. Among the mourners present were people from New London, Westerly, Willimantic and Providence. Burial was in the family plot in St. Joseph's cemetery, where Rev. William A. Keefe conducted the committal service. The floral tributes, both numerous and beautiful, were a large pillow of choice flowers, marked "daughter," from her parents, Mr. and Mrs. Frank B. Harrington; pillow with the word mother inscribed, from her son, Edward Carroll; standing cross, marked "sister," from her brother, Thomas Harrington; spray, Thomas Ibbison, Sr.; spray, Mr. and Mrs. Raymond Shahan; crescent, Mr. and Mrs. David Shahan; spray, August Heber; blanket of choice flowers, Mr. and Mrs. Alfred Tackel; spray, Mr. and Mrs. John L. Rice, of New London; spray, Mr. and Mrs. William McKenzie; basket of flowers, Patrick Shahan and family; standing heart, Mr. and Mrs. William Aldrich, John and Walter Murphy; large beautiful standing wreath, Chester Parkinson and a spray from the Norwich lodge of Elks. Undertakers Hourigan Brothers were in charge of the funeral arrangements.

WEDDINGS

Roy-Stasenski

A pretty spring wedding took place at St. Mary's Memorial church Tuesday morning at 7 o'clock, when Miss Madeline Stasenski, daughter of Joseph and Catharina Stasenski, of 26 Second street, and Albert E. Roy, son of Edward and Corinna Roy, of 38 Fourth street, were united in marriage by Rev. William A. Keefe, the pastor. The bride was beautifully gowned in lavender georgette and carried an arm bouquet of pink carnations. Miss Rose Derosier, maid of honor, was handsomely attired in pink georgette and wore a picture hat to correspond. She carried a bouquet of pink carnations. Peter Pepe acted as best man. After the services, Mr. and Mrs. Stasenski left on a honeymoon trip, which will take them to Hartford and New Haven. Upon their return in about a week they will make their home in a newly furnished house at 259 North Main street.

Harold K. Andrews and son, Kenneth, of Stafford, have returned to their home after spending a few days as the guests of Miss Mary Fitzpatrick, of Prospect street.

No Short Calendar Friday

There is to be no short calendar for the superior court in this county on Friday, according to an announcement made Tuesday by Judge George E. Parsons, clerk of the court.

SUDDEN DEATHS IN PAST QUARTER REPORTED TO CORONER DESMOND

Thirteen of the 21 towns in New London county had sudden, violent and accidental deaths in the past three months and all the reports from the medical examiners in the towns are in the hands of Coroner J. J. Desmond, except the Norwich report. In sudden deaths caused otherwise than by illness New London leads the other towns, having one case of infanticide, one combining murder and suicide, two others of suicide. In Groton there was one case of suicide, in Preston there was a death by drowning, probably accidental, and in Waterford a child was struck and killed by a motor truck and a woman was frozen to death after she had wandered from her home in New London till she had fallen exhausted.

The following are the cases reported to the coroner by the medical examiners in the towns:

New London.

Jan. 4—Francis Gordon Ferrell, 57, lobar pneumonia, chronic endocarditis.

Jan. 14—Frank Zamkow, 16, acute cardiac dilitation, chronic myocarditis.

Jan. 18—William Henderson, 69, West Mystic, traumatic laceration of eyeball, pan-opthalmitis, septic meningitis.

Jan. 19—John W. Francis, 74, arteriosclerosis, apoplexy.

Jan. 20—Andred Davidson, 63, chronic myocarditis; acute cardiac dilitation.

Jan. 22—Delia Ryan, 63, apoplexy.

Jan. 23—Lucy Howard, 68, apoplexy.

Feb. 5—John F. Dunbar, 67, apoplexy.

Feb. 20—Rose Morley, 30, New Haven, lobar pneumonia, acute suppurative cholesystetis.

March 2—H. R. Schoonmaker, 55, New Rochelle, N. Y., acute cardiac failure.

March 6—Wm. Prescott, 65, suicide, severing of jugular vein.

March 5—Elizabeth Louise Donohue, 28, illuminating gas poisoning, suicidal.

March 19—Baby of Emma Muscarella, one day, suffocation by strangulation, infanticide.

March 29—Nils W. A. McGregor, colored, 38, New York, bullet wound of head, suicidal.

March 29—Josephine McGregor, 33, bullet wounds of head and chest, homicide.

Stonington.

Jan. 5—Anna C. Patten, 78, Old Mystic, valvular heart disease.

Jan. 13—Richard Morrison, 90, coronary thombosis.

Jan. 14—Willerd Gardner, 64, colored, cardio-vascular disease.

Feb. 6—Mary Louise Atkinson, 90, apoplexy.

March 31—Daniel W. Parks, 87, cerebral hemorrhage.

Lyme.

March 10—Richard Dewhurst, 74, cerebral embolus.

Groton.

Dec. 30—Emily Appicelli, 1 months, broncho pneumonia.

Jan. 23—Heirans Holdridge, 70, Old Mystic, gunshot wound of head, self-inflicted.

Feb. 18—Frank L. Hall, 68, heart disease.

Feb. 14—Wm. Henry Stark, child born dead.

March 3—Henry C. Gottschalk, 67, heart disease.

March 8—Andrew H. Main, 78, heart disease.

Ledyard.

March 15—Alexander Zukoski, 38, lobar pneumonia.

Lisbon.

Jan. 22—Wm. Rollinson, 61, Canterbury, heart disease.

Waterford.

Jan. 25—Alexander F. Edwards, 82, myocarditis.

Feb. 28—Gertrude Fisher, 38, New London, exposure, frozen to death.

March 13 — Dederick Carlson, 8, struck by automobile truck.

Preston.

Jan. 26—Mary Lewis Tinker, 79, chronic myocarditis.

Feb. 17—Alfonse Zottole, 46, New Haven, drowning, probably accidental.

Feb. 26—Edward Dalton, 48, Norwich, cerebral hemorrhage.

Griswold.

Feb. 8—William Winterbottom, 65, chronic myocarditis.

Feb. 20—Walter I. Johnson, 59, valvular heart disease with angina pectoris.

Old Lyme.

Jan. 1—Richard B. Daniels, 82, heart disease.

Sprague.

Feb. 10—George Leonard Michalkiewicz, 5 months, bronchial pneumonia.

Montville.

Jan. 3—Amelia M. Baker, 37, endocarditis.

Jan. 6—Marvin C. Pierce, 70, cerebral apoplexy.

Jan. 11—Albert G. Fielding, 63, endocarditis.

Jan. 25—Lucile Francis Litwin, 2 months, 23 days, entero colitis or dysentery and malnutrition.

Feb. 15—Lydia Champlain, 97, cerebral apoplexy.

WHIST AND PINOCHLE BY MOOSEHEART LEGION

Women of Mooseheart Legion held the last of their series of whist and pinochle, Monday evening, for the benefit of the Wallingford trip. The prizes were awarded as follows: On whist, ladies, first, Mrs. LaValle, fern; second, Mrs. Irene Burns, silk stockings; gentlemen, first, Mr. Cummings, shirt; second, Charles Mountcastle, necktie. On pinochle, ladies, first, Mrs. B. Wunderlich; second, Mrs. A. Hoelck; gentlemen, first, F. W. Merholz; second, J. Merholz.

The prizes on pinochle were the same as on whist. The prizes for the series will be given a week from Monday. Mrs. Minnie Smith, senior regent of the chapter, scored on whist.

CHARLES GREENMAN ELECTED UNCAS BANK CASHIER

The directors of the Uncas National bank at a meeting Monday elected Charles D. Greenman cashier of the bank to succeed the late Henry L. Frisbie. Mr. Greenman, who assumes his duties immediately, has been assistant cashier of the bank for the past ten years. He has been associated with the bank for 15 years. Mr. Greenman was born in Norwich, the son of the late George and Lucy Loring Greenman. He is a member of the United Congregational church, the Arcanum club and the New London County Agricultural society. He is married, has one child and resides at No. 55 Broad street. Dwight L. Underwood has been made assistant cashier.

TAFTVILLE

In observance of her birthday, Miss Rose Legare was tendered a surprise party by a number of her friends Saturday evening at her home on Norwich avenue. The evening was passed very pleasantly with games and music, piano selections being played by Bill Florup and Louis Legare, and songs were sung by Miss Jeanette Rochette. Dancing was also enjoyed. In the donkey game the ladies prize went to Miss Germaine Rochette and the gentleman's to Joseph Roux. In the peanut hunt Miss Rose Champagne won the prize for ladies and the gentlemens' prize went to James Kelly. One of the feature stunts of the evening was the obstacle race between Miss Rose Legare and Frank Rochette, resulting in a victory for the latter.

Delicious refreshments of cake, sandwiches, ice cream, cookies and coffee were served by Miss Antoinette Legare assisted by Mrs. Arthur Legare and Miss Alice Legare. Many gifts were received by Miss Legare from her friends. The party broke up at a late hour all wishing her many happy returns of the day.

Those present included Miss Rose Champagne and Miss Ovaline Champagne of Occum; Miss Jeanette Rochette and Miss Germaine Rochette of Norwich; Miss Irene Parent, Miss Lillian Laramie, Miss Anna May Raymond, Miss Marie Lambert, Miss Helen Legare, Miss Rose Legare, Miss Cecile Legare, Mr. and Mrs. Arthur Derosiers of Norwich, Joseph Roux, Bill Florup, Ernest Duke of Stonington, Frank Rochette of Norwich, Valmore Gagne of Thompsonville, Louis Legare, Mr. and Mrs. Arthur Legare of Waterbury, James Kelly of Willimantic, Miss Alice Legare and Miss Antoinette Legare.

The members of a committee which is to have charge of a food sale in the near future under the auspices of the American Legion auxiliary held a meeting recently and appointed Mrs. Theodore Belval of Riverside grove chairman.

Mr. and Mrs. Joseph E. Heselton and their children Kendall and Revella of North B street have returned from Attawaugan where they have been spending a few days.

A meeting of the Jolly Six was held at the home of Miss Charlotte Stevens of Providence street Monday evening. After an hour of sewing, the members enjoyed a social period with games. Miss Stevens served refreshments.

Mr. and Mrs. Joseph Laramie of Plainfield have been week end guests of Mr. Laramie's brother-in-law and sister, Mr. and Mrs. Wilfred Smith of North B street.

DEMOCRATS NAME THEIR DELEGATES IN QUICK TIME

It took the democratic party just five minutes Tuesday evening to elect 12 delegates to the democratic state convention. A score or more members of the party were gathered in the town hall at 8 o'clock when William H. Callahan, chairman of the town committee called the caucus to order. There was no speech making and the business before the caucus was quickly transacted. On motion of Alderman Patrick F. Sweeney, William H. Shields Jr., was chosen chairman of the caucus and after he assumed the chair, Henry Gebrath was chosen clerk.

After the clerk read the caucus call the chairman called for the nomination of delegates. Patrick Connell presented the following list of nominations and moved that they be voted upon collectively:

Mayor Milo R. Waters, Alderman Henry Gebrath, Earl Mathewson, William H. Callahan, T. C. Murphy, Joseph L. Sullivan, Herman J. Gibbs, Robert J. Swanton, Joseph F. Williams, Margaret L. Sullivan, Elizabeth F. Drew and Julia J. Casey.

The list was unanimously elected. T. J. Kelly moved that each delegate have the power to appoint his or her proxy and that in the event of the absence of any delegate or alternate, the remaining delegates, at the time of the convention, have the power to appoint a substitute, by a majority vote. This motion was passed and the caucus adjourned at 8:05 o'clock.

The town committee has indorsed Alderman Patrick F. Sweeney as their choice for delegate from the second congressional district to the national convention to be held at Houston, Texas.

BAPTIST MINISTERS MET AT OLD MYSTIC CHURCH

The Thames River Valley Ministers' association, which consists of the pastors of all the Baptist churches in the river valley area, held its monthly meeting Monday with the First Baptist church of Groton at Old Mystic.

The meeting opened at 10 o'clock with the president, Rev. George R. Atha, of the Groton Heights Baptist church, presiding. A short business session took place after which Rev. E. E. Scates, of Jewett City, read a paper on the subject: The Minister and the Time Schedule.

A general discussion upon the subject followed the reading, lasting until adjournment for dinner.

The dinner was served to the visiting pastors and their wives by the women of the Old Mystic church.

The meeting reconvened after dinner and Rev. H. B. Hutchins, pastor of Quaker Hill Baptist church, gave a review of the book entitled The Life of Prayer and the World of Science, by Charles Adams Brown of Union seminary, New York.

Following the review, the meeting adjourned.

NORWICH MEN IN LIST OF THOSE SEEKING PARDON

Five New London county men are among the inmates of the state prison at Wethersfield who have petitioned the board of pardons for parole. They are Diratto Carbaudo, committed from New London for life for murdering a man in a saloon brawl many years ago; Simon A. G. Salisbury, Preston double murderer, also serving a life term; George A. Finn and Gabriel C. Berker, both serving long terms for embezzlement in this city, and John Yurasz, also committed from this city.

The petitions will be heard by the board at a meeting that will be held in the near future.

MOTORCYCLE RIDER HURT WHEN HIT BY AUTO

George H. Jennings, about 18, of Corning road, was slightly injured early Tuesday evening when the motorcycle he was driving collided with a Chrysler machine owned and driven by Nicholas Tymcheck of R. F. D. No. 7. The accident happened near Mr. Tymcheck's home, Trading Cove. The running board and a fender of the machine were damaged to some extent. Jennings was attended by Dr. Louis T. Cassidy at his office.

FIVE TEACHER APPOINTMENTS MADE BY SCHOOL BOARD

Five teacher appointments were the principal items of business transacted by the town school board which held its April meeting Tuesday evening in the superintendent's room at the court house, with the entire board in attendance, this including President, Walter F. Lester, secretary, Thomas J. Kelly, James C. Macpherson, Robert McNeely, Dr. E. J. Brophy, and Edward F. McMcKay.

The five appointments made, all Norwich young women who have been teaching some where else this year, were the Misses Olive A. McCune, Alice Gadbois, Erika C. Werth, Ruth N. Mullen, Sara W. Robinson.

The board passed a vote of commendation of the action taken by Miss Justine Morrison, the teacher, in handling the situation at the time of a fire at the East Great Plain school last week, and it also appointed Frederick W. Holmes as janitor at the Hobart avenue school to succeed the late James Herrick.

Miss Crawford Recovering

Miss Helene Crawford, daughter of Mrs. James L. Crawford, of Broad street, who became ill while attending school at the Convent of the Visitation, Washington, and returned home, undergoing an operation for appendicitis at Backus hospital, is now at home and has almost completely recovered. Miss Crawford was able to take an automobile ride Tuesday.

NORWICH TOWN

LEADER OF HOME CHAPTER REVIEWS WORK OF 31 YEARS

The April meeting of Home Chapter of the King's Daughters, Monday afternoon at Johnson Home, reviewed the chapter's history since its organization in 1897, as well as interests concerning Johnson Home. The leader, Mrs. William E. Manning opened the meeting with a brief devotional period which was followed by reports submitted by the secretary treasurer and work committee. The house committee mentioned what some of the K. D. circles had done in the way of gifts, etc. Mrs. James Gilmore was in charge of the lesson in Acts.

Mrs. Manning appointed Mrs. Charles H. Marsh and Mrs. William H. Martin to have charge of the lesson at the May meeting.

Mrs. James Gilmore of 4 Phillips avenue, is to entertain Home Chapter sewing circle, Thursday, April 12th. The chapter voted to purchase necessary new shades for the Home, also voted to conduct a religious service at the Alms House Sunday, April 15th. During the meeting Mrs. Charles Schwenk sang in pleasing voice, Message of the Lilies, by Minetti, Mrs. John Olsen accompanying at the piano. In referring to Home Chapter during its 31 years in existence, Mrs. Herbert R. Branche recalled interesting facts. The chapter has grown steadily from its original five members, until at present its membership is 110. Abstracts from records kept show that five women—Mrs. Benjamin Lewis, Mrs. H. H. Gallup, Mrs. Edwin B. Miner, Mrs. Thomas Perkins and Mrs. William H. Cardwell met in March 1897 at Mrs. Cardwell's home for the first conference. The object was to start a home for worthy Protestant women. In a month's time they had a membership of 50, thus forming a chapter. The first five, each paid a fee of 25 cents, which totaled $1.25, the amount the chapter started with. Home Chapter having been formed, to procure a home that was its first achievement. Through solicitations and contributions the chapter in the course of ten years raised a sufficient amount to enable it to purchase the home at Norwich Town, this being opened by the King's Daughters November 8th, 1906. About the same time, money and property became available from the estate of Mrs. Maria Johnson, of Norwich, who left bequests for a home for worthy Protestant women. This being the same object as Home Chapter, the King's Daughters, after necessary proceedings, were able to connect the home with Mrs. Johnson's bequests, and it was named Johnson Home in her honor. The home which had been all paid for by Home Chapter, also a goodly amount in funds was relinquished by the King's Daughters, which amount, with the endowment referred to, is what has since maintained the home, with the assistance of the several circles, etc.

During the years, Home Chapter has had a membership as high as 149, but many have died and several have moved from town.

It was brought out at the meeting Monday that many and important improvements have been made since the purchase of this home. Among the greater things accomplished are the electric lights installed by Home Chapter at a cost of $700. One of the more recent conveniences is the installing of a frigidaire plant. Under direction of Mrs. Alvary Jarvis Baker, chairman of the refreshments committee, sandwiches and coffee were served, bringing the very interesting meeting to a close.

Rev. Charles E. Reeves of Norwich Town, conducted a religious service at the Sheltering Arms, Easter Sunday afternoon. He spoke impressively from John 14:2, In My Father's house are many mansions; if it were not so, I would have told you. I go to prepare a place for you. This text suggests Jesus' Idea of the Future Life, which formed the basis of Rev. Mr. Reeves address. During the service, Mrs. Auren E. Paysen sang two solos very acceptably, Easter Morn by Neidlinger and As It Began to Dawn, by Harker. Miss Constance Learned played the piano accompaniments for Mrs. Payson, also accompanied for several familiar hymns.

The Junior C. E. society of the First First Congregational society, had for its leader Sunday afternoon, Nelson Webster, Easter—A Day to be Glad In, was the topic. Easter stories and special music were included in the service.

There is to be a special meeting for children in the Congregational chapel this (Wednesday) afternoon at four o'clock, which all children will be privileged to attend. The meeting will be led by the junior president of the Congregational society, assisted by one of the unions from the Methodist church.

Russell Blair of Massachusetts, who is doing C. E. field work in Connecticut for three weeks, will be the speaker. From Norwich Town, Mr. Blair will go to Hanover, where he will be a guest of Norwich C. E. union, which is to hold a rally this (Wednesday) evening in Hanover Congregational church. Mr. Blair is to give an address, following the supper at 6:30. Several from Norwich Town are planning to attend the supper and the meeting at 7:30.

The Congregational prayer meeting Thursday evening, will be held with Rev. and Mrs. Gurdon P. Bailey at the parsonage on Elm avenue. Religion and Hope, will be the concluding theme in the Lenten series of Fellowship of Prayer.

Under the auspices of the Woman's department of the League of Service, Dr. Herbert P. Woodin, of Saybrook, will speak at the First Congregational church, Friday afternoon at 3 o'clock. His subject will be China. Mrs. Woodin will also have part in the services and Mrs. Charles Schwenk will sing. The pastor, Rev. Gurdon P. Bailey is to preside at the meeting, which men and young people will be privileged to attend. Mrs. Gurdon P. Bailey and Mrs. James F. Connolly comprise the committee in charge of the service.

Be a picture of health
SHREDDED WHEAT

12 Ounces • • 12 Biscuits
Makes good blood for fine complexions
Supplies energy and "roughage"
Saves breakfast work and worry
MADE AT NIAGARA FALLS •

Schwartz Bros. Inc.

Spring Celebration

Our many friends and customers are realizing the splendid values offered by us during our Second Annual Spring Celebration, and we invite you to come down to the Schwartz Bros. Furniture Co., right away — such beautiful, strict in season, home furnishings you have never seen before at such extremely low prices and remember that our usual low credit terms prevail.

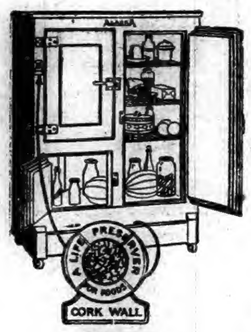

Alaska Refrigerators

This refrigerator is carried exclusively by Schwartz Bros., and every box guarantees the saving of food and ice. Refrigerators priced for Spring Celebration as low as $9.75

Easy Terms

$1.00 Weekly

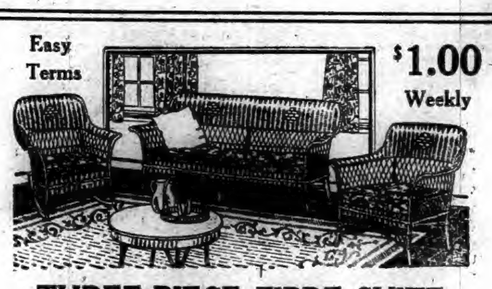

THREE-PIECE FIBRE SUITE

This artistically decorated 3-piece suite, spring filled cushion, upholstered in extra grade of cretonne, coloring to harmonize with suite, including settee, chair and rocker. Spring Celebration Price $29.50

Fibre Rocker

An assortment of beautifully finished and upholstered fibre rockers bought at an extremely low cost, which we are passing on to you in our Spring Celebration for $9.75

Baby Carriages

A complete line of Whitney and Heywood Wakefield strollers now on display, priced as low as $18.90

BED, SPRING AND MATTRESS

This nationally advertised Simmons bed, spring, and mattress has been greatly reduced for the Spring Celebration and it will pay you to make your purchase now, even if not needed until the summer months or shore season. This complete outfit for $16.95

$37.50

Stamford Gas Range

This triple heat travel top enables you to cook with the gas turned off, thus enabling you to save considerable in your gas bill. This range carries our usual guarantee of satisfaction.

Extra Special Bridge Lamps

Complete with wrought iron stand and silk shade.

While They Last

$2.65

UNFINISHED BREAKFAST SUITES

This heavily constructed unfinished suite, priced during our Spring Celebration

$12.85

SIMMONS DAY BED

As pictured, including cretonne covered felt mattress, Spring Celebration priced

$16.50

PORCH ROCKERS

This highly finished maple porch rocker is not to be compared with the ordinary cheap rocker sold at this price $1.69

SCHWARTZ BROS., Inc.
MAKERS OF HAPPY HOMES
76-84 MAIN ST.
NORWICH, CONN.
COMPLETE HOME FURNISHERS

POETRY

The Crag and the Pine

Behold you rugged mountain crag—
Its beauty taketh me—
The crag so like a frozen flag
Beneath the tall Pine tree;
The tree's soft shadow falls on it
All through the Summer noon:
'Tis there for hours I'd love to sit
And list the Pine's low runs.

The Crag, the Pine, far, isolate,
Are of both earth and sky
With loveliness so pure and great
It sets my heart a-sigh;
'Tis never found in things a-near,
Such beauty, always far—
The haunting strain we scarce can hear;
The quiver of a star.

Give me far things that fancy sling
Unto—that Memory loves,
The violet echoes old love brings
Soft as the coo of doves;
Mine be the scents that shyly float
From treasured blossoms prest—
Who has not felt that clutch at throat,
Sweet pang by few confest?

Some things are far—and some are near—
And some are both, alas;
The last, although they start a tear,
Ah, who would have them pass?
Yet, by and by, upwaft on high,
High like yon Crag and Tree,
Less of the earth than of the sky
A solace they may be.

—Samuel Minturn Peck.

April Fantasie

The fresh, bright bloom of the daffodils
Makes gold in the garden bed,
Gold that is like the sunbeams
Loitering overhead.
Bloom, bloom
In the sun and the wind,
April hath a fickle mind.

The budding twigs of the sweetbrier
Stir as with hope and bliss
Under the sun's soft glances,
Under the wind's sly kiss.
Swing, swing
In the sun and the wind,
April hath a fickle mind.

May, she calls to her little ones,
Her flowers hiding away.
"Never put off till tomorrow
What you may do today.
Come, come
Through the sun and the wind,
April hath a fickle mind."

—Ellen Mackey Hutchinson Cortissoz.

HUMOR OF THE DAY

"Married men are more inventive than single men."

"They have to be."—Los Angeles Times.

Blake—Have you ridden with Smith yet in the used car he bought?

Black—Yes, and say—when that car comes to a hill, it's there!—Life.

First Actor—The show went broke? How come?

Second Actor — The magician changed an old lady's dollar into an automobile and the old lady kept it. —Detroit News.

"Did you post my letter, dear?" "Yes, darling. I held it in my hand and dropped it in the first pillar box." "But, dear, I didn't give you a letter." —Gemutliche Sachse, Leipzig.

First Golfer—I believe the whole trouble is I stand too close to the ball when I drive.

Second Golfer—Oh, no. Your trouble is that you stand too close to it after you drive.—Boston Post.

Patient—Is the doctor in?

Office Boy—No, he just stepped out for lunch.

P.—Will he be in after lunch?

O. B.—Why, no, that's what he went out after.—Boston Transcript.

A boy home for the holidays was telling his mother of the term's work.

"We've just started molecules," he said. "Awfully interestin', but jolly difficult."

"Yes," observed the mother, "it must be. Your poor dear father could never keep his in his eye properly."—London Tit-Bits.

Sandy had installed a radio in his house, and on the first Sunday he sat very soberly and silently listening to a minister preaching in a church. Suddenly he laid down his ear phones, leaned back in his chair, and burst into a fit of laughter.

"Oh, Sandy, Sandy!" cried his wife, "what up wi' ye?"

"Wheest, Maggie!" he replied, "They're takin' the collection!"—Pearson's.

KALEIDOSCOPE

The language of the Hawaiians has 12 letters.

Rattlesnakes can be blinded by mustard gas shot into their retreats.

Alkali poisoning causes great mortality among wild fowl at Great Salt Lake.

Different races have characteristic types of finger prints, an investigation indicates.

Beaver liver is almost as good for eating purposes as the liver of chickens, a biologist says.

Fishermen in New York state parks fish through the ice for pickerel, perch, catfish and bass.

Consumption of candy in this country has increased until it now amounts to five pounds a person each year.

The first comet seen in 1928 was discovered by an astronomer at the French observatory at Algiers, Africa.

Russian citizens are receiving gas masks and being taught how to use them, for protection against war gas or other emergencies.

The combined ages of seven sisters living in England totals 800 years. Jane is 95, Hannah 90, Emma 88, Sarah 85, Mary 83, Louisa 80, and the "baby" of the family, Alice, is a mere toddler of 79. All are old maids named Batchelor.

The Liberty News, one of three Chinese tri-weeklies published in Honolulu, has added a page printed in the English language. The newspaper was founded 19 years ago, but until now has steadfastly refused to recognize necessity for appealing to English reading and speaking subscribers of Chinese ancestry.

Eighteen years ago at the suggestion of Dr. Sun Yat-sen, founder and first president of the Chinese republic, the Wah Mun Chinese Language School was started in Honolulu. In honor of Dr. Sun Yat-sen the name of the school has been changed to Chung San. Dr. Sun Yat-sen is known universally by Chinese as Sun Chung-shan. The new name of the school has been registered with the department of public instruction.

Heavy casualties among the Louisiana snake family was caused by recent freezing weather, according to Dr. Gilbert Pearson of New York, noted ornithologist and president of the National Association of Audubon Societies, who arrived in New Orleans after a survey of the Paul Rene wild life sanctuary in Vermillion parish. The drop in temperature apparently caught the reptiles unprepared, Dr. Pearson said. Most of the dead reptiles he saw were of the poisonous variety. The Paul Rene sanctuary, owned by the Audubon societies, comprises 26,000 acres.

Norwich Bulletin

VOL. LXIX—No. 88 POPULATION 30,689 NORWICH, CONN., THURSDAY, APRIL 12, 1928. FOURTEEN PAGES — 102 COLUMNS PRICE TWO CENTS

CAPTIVE MEN POSITIVELY IDENTIFIED AS SLAYERS OF POLICEMAN NELSON

Albert G. Raymond and Roland G. Lalone, Youthful Thugs, Were Arrested in Worcester Yesterday—They Are Being Held at Police Headquarters in Springfield—Harold Lester of Willimantic, Gasoline Station Attendant, Has Identified Raymond as the Driver of the Death Car—Five Persons Have Identified the Youths as Criminals With Records That Include Robberies—Also as the Men Who Shot at a Traffic Officer in Springfield Last Friday Evening.

(Special to The Bulletin)

DANIELSON, April 11—Identifications, so complete, and positive as to entirely remove them from the realm of doubt, brought Albert G. Raymond, 19, of 344 Grafton street, and Roland G. Lalone, 21, of 131 Pilgrim avenue, both Worcester addresses, face to face tonight with the certainty of being tried in this county for the murder at Pomfret, last Friday evening, of State Officer Irving H. Nelson of the Danielson barracks. The men were arrested in Worcester this afternoon, and later were taken to Springfield, where they are being held at police headquarters.

Five persons have positively identified them as criminals with records that include not only robberies in which they participated as members of the "Ice Box Gang" at Springfield, but, also, without shadow of a doubt, as the men who shot it out with Traffic Officer Ray Gallagher at Springfield, last Friday afternoon, and as the men in the car they were driving when they killed Officer Nelson, who stopped at Willimantic less than an hour before to purchase gas at a filling station.

Officer Gallagher unhesitatingly ranked them out of a lineup of a dozen or more men at police headquarters in Worcester this afternoon. Harold Lester, the Willimantic filling station attendant, identified Lalone as the driver of the car, when he serviced it, and in Springfield this afternoon men they had robbed while operating as the "ice box gang" within the past few weeks, were at their throats in an endeavor to get quick vengeance for the indignity and the losses they had suffered at their hands. Other identifications are imminent.

Tonight Raymond and Lalone are being grilled by Springfield officers and are facing the most difficult situation of their brief, but criminal careers.

From information emanating from Webster, near where they abandoned their car after killing Officer Nelson, Connecticut, Massachusetts and Worcester city police set out on their trail yesterday. They were picked up this morning in Worcester as they came out of one of their hangouts in one of the rooming rooms. They tried to laugh it off, when they were so unexpectedly arrested, but advices from Worcester tonight say that Raymond went deathly pale when Officer Gallagher reached over and jerked him out of the lineup and an instant later tapped Lalone as the other of the pair of men who tried to kill him in Springfield last Friday afternoon. From that moment the tolls of the law began to tighten around the killers of State Officer Nelson.

Tonight Sergeant G. L. Gardner of the Danielson barracks was in Pomfret and obtained warrants for Raymond and Lalone. There may be some delay in getting them back into Connecticut, but not a great deal, it is expected. Tomorrow morning they will be presented in the Springfield district court and the matter of routine on charges pending against them in that city, but they are destined to come back to Connecticut to stand trial for murder. The hope of officials here was that they may be tried at the April term of the Windham county superior court that opened in Willimantic today. It is likely, it was said here tonight, that extradition proceedings may be necessary to get them out of Massachusetts, but that will be only conforming to the formality.

Lieut. Ross V. Urquhart and State Officer Donald J. Geddes returned here shortly after 7 o'clock tonight, after being summoned to Worcester at 1 o'clock this afternoon and after going over to Springfield to watch the proceedings of identification in that city. Both officers are understood to be positive that there is absolutely no question but that the men arrested are responsible for the death of their brother officer.

Raymond is described as a big, husky youth, who does not appear to be very intelligent. Lalone, on the other hand, is a comparatively small person, out as evil and desperate in appearance as they come. Both have long police records, are recognized gangsters and have been under suspicion from within a few hours of the time that State Officer Nelson was killed. It appears that Raymond was driving the car when the shooting affair with Officer Gallagher took place in Springfield, while Lalone was driving, when the car stopped at the filling station at Willimantic.

RAYMOND IDENTIFIED BY ONE OF HIS VICTIMS

SPRINGFIELD, Mass., April 11—(AP)—George Demoullakis identified Raymond as the man who held him up in his store March 27 and robbed him of $28, while Jacob Nadich was positive Lalone was the one who robbed him of $200, March 24 after shutting him in the ice box.

SAW AND TALKED WITH DRIVER OF DEATH CAR

WILLIMANTIC, April 11—(AP)—Identification of Albert Raymond in Springfield today by Harold Lester, 15, of this place, as the driver of the car whose occupants shot and killed State Policeman Irving H. Nelson in Pomfret last Friday, is regarded as certain here because young Lester saw and talked with the death car driver.

The youth was helping his father at the latter's gasoline station on the night of the crime, when a car drove in and stopped at one of the pumps. While another was in the tank, Lester noticed that the rear window of the car was broken and he commented on it to the driver who had alighted and was standing beside him. The driver did not volunteer any information and after paying for the gas got back in his machine and drove off.

Young Lester, who had observed the driver's aversion to discussing the broken window, noted the registration of the machine and also made a mental picture of the driver. Later, when he heard of Nelson's murder he told the authorities what he had seen. When the death car was found, he identified it as the one which had been at his father's station.

CHURCHES GAINED 573,000 COMMUNICANTS DURING 1927

NEW YORK, April 11—(AP)—Churches in the United States gained 573,000 communicants during 1927, the census of the "Christian Herald", made public tonight, shows. The total enrollment in these churches was 48,594,163. The increase over the 1926 gain was almost 100,000.

The greatest gain was made by the Catholic group, composed of Roman, Polish and American Old Catholics, which added 183,889 members for a total of 16,854,691 communicants. Of this number 16,735,691 were Roman Catholics.

The Methodists, divided into sixteen bodies, were second with a gain of 150,910 while 20 bodies of Lutherans gained 67,879. Others, in order of gain were disciples of Christ, Baptists, Latter-Day Saints, Oriental Catholics, Mennonites, reformed, Brethren (Dunkards), United Brethren and Adventists. The only groups registering decreases were the Presbyterians and the friends.

The census result follows: Roman Catholic 16,735,691, Methodist Episcopal 4,592,004, Southern Baptist 3,765,001, National Baptist (colored) 3,253,369, Methodist Episcopal (south) 2,567,962, Presbyterian, U. S. A. 1,885,727, Disciples of Christ 1,481,376, Northern Baptist 1,392,820, Protestant Episcopal 1,190,938, Congregationalists 914,698, United Lutheran 890,671, African Methodist Episcopal 781,692, Lutheran (Missouri Synod) 645,345.

Latter-Day Saints 567,319, African Methodist Episcopal Zion 500,000, United Brethren in Christ 396,946, Jewish congregations 357,135, Reformed in U. S. 351,926, Evangelical Synod of N. A. 336,118, Colored Methodist Episcopal 333,002, Churches of Christ 317,997, Norwegian Lutheran 294,227, Greek (Hellenic) Orthodox 285,000, Lutheran Augustana Synod 224,529, Evangelical church 217,935, and Russian Orthodox 200,000.

The census disclosed that consolidation of churches has decreased the number of ministers. There were 217,204 at the start of 1928, almost 1,500 less than a year previous. The number of churches in the country was set at 235,991 or 1,470 less than in 1926.

SUIT AGAINST THE KLAN THROWN OUT OF COURT

PITTSBURGH, April 11—(AP)—The suit of five former members of the Ku Klux Klan to restrain the order from operating in Pennsylvania, was thrown out of federal court here late today by Judge W. H. S. Thomson, who ruled that he was without jurisdiction and that it was a question for the state to settle.

Coming with dramatic suddenness, during a heated argument between counsel on the jurisdiction of the court, the opinion made a clean sweep of the counter action of the five members, who sought a receivership for the Klan in Pennsylvania and asked for an accounting of some $15,000,000 said to have been collected by the order in this state.

The original Klan suit, to restrain the five members from interfering with it and conducting initiations, and asking for $100,000 damages from them, was not affected by the opinion, and trial of this action was continued.

After three days of sensational testimony, during which Klansmen were charged with burning men alive in Texas; organizing a "night riders" terrorist branch in Oklahoma and Ohio; horse whipping "offending citizens" and causing riots, and other disorders, the opposing attorneys today brought the counter action case to a head when they engaged in an argument over jurisdiction. Judge Thomson halted the argument and handed down his opinion in addition to throwing out the case against the Klan, he held that if charges of lawlessness against the order were sustained, it would not only be the right but perhaps the duty of the state of Pennsylvania to revoke the license under which the Klan operates in this state.

MRS. ESTHER WILSON HELD FOR GRAND JURY

NEW YORK, April 11—(AP)—Mrs. Esther Wilson, society matron and a jungle huntress, was held for the grand jury today on a charge of shooting her husband, Dallett H. Wilson and politician. At the same time her bail was reduced from $25,500 to $10,500.

25,000 PERSONS ATTENDED FUNERAL OF ROY KILNER

LEEDS, Eng., April 11—(AP)—Twenty-five thousand persons attended the funeral of Roy Kilner, famous Yorkshire cricketer, at Wombwell, Yorkshire. Kilner died of enteric fever, he had just returned from India, where he had been engaged as a coach during the winter. The pallbearers were Yorkshire team mates

CABLED PARAGRAPHS

MANAGUA, Nicaragua, April 11—(AP)—U. S. marine patrol from Apali encountered a group of Sandino rebels near San Pedro, forty miles north east of Ocotal, killing two of them. There were no marine casualties.

PARIS, April 11—(AP)—Representatives of the principal banks of twenty-four nations met today at the Bank of France for a conference intended to unify as far as possible statistics reports so that they may be more easily understood in all countries.

KARACHI, India, April 11—(AP)—Dieudonne Costes and Joseph Lebrix, after a stay of but a few hours at Karachi, left this evening for the next stage of their homeward flight from the Orient, which will carry them to Basrah, Irak.

PRAGUE, Czechoslovakia, April 11—(AP)—A provisional trade agreement between Czechoslovakia and Canada, which expired on March 31 has been formally extended pending the completion of formalities in connection with a new commercial treaty being made between the two countries.

ROME, April 11—(AP)—Pope Pius received John J. Raskob, chairman of the finance committee of General Motors, who was introduced by Monsignor Pizzardo, papal under secretary of state. Monsignor Pizzardo and Mr. Raskob are charter members of the American chapter of the Knights of Malta.

TESTIMONY OF SINCLAIR'S VALUATION OF OIL LANDS

WASHINGTON, April 11—(AP)—Evidence intended to show that Harry F. Sinclair placed a value of close to $100,000,000 on the Teapot Dome oil lease, in the acquisition of which he is charged with conspiring to defraud the government, was introduced today at his trial by the prosecution.

Unsworn testimony given by Sinclair before the senate oil committee in October, 1928, introduced over the protest of the defense, quoted him as saying, "I personally consider the value of the Mammoth company at this time, but it is only a guess, at a greater amount than $100,000,000."

That development came near the conclusion of another full court day, which was marked by introduction of a mass of technical documentary evidence on which the government is relying to a degree to convict Sinclair.

Testimony that the Mammoth company was incorporated in Delaware for the purpose of developing the Teapot reserve in February, 1922, with one million shares of stock, was given by G. T. Sanford, of Sinclair's legal staff. He added that later the stock was increased to 2,005,000 shares, all of which except ten organization shares went to Sinclair in exchange for the Teapot lease.

The trial moved forward again today with great rapidity and in the first half hour half a dozen witnesses had been called and testified to receipt at various banks in Colorado, New Mexico and Texas of the bonds that Albert B. Fall, former interior secretary, received from Sinclair.

DIDN'T KNOW WHAT THE DECIMO CLUB WAS

BOSTON, April 11—(AP)—Inspector John F. Mitchell, of the Boston police department, who investigated the Decimo Club, Inc., last May for Attorney General Arthur K. Reading, and reported "nothing criminal," in its operations, testified today before the legislative committee investigating Mr. Reading's conduct in office that he did not know what the Decimo club was.

Under a severe cross-examination before the committee, Mitchell said he had confined his investigation of the club, from which the attorney later accepted a $25,000 retainer, to the single question as to whether it obtained money by misrepresentation. He said he had devoted part of his time for four or five days to the quest. He did not see the charter or books of the club and had been refused copies of its constitution and by-laws. He did not visit the Boston office of the organization.

Later in the day, under cross-examination by several attorneys, Inspector Mitchell was asked, "What is the Decimo club?"

"I don't know," he replied.

"This was a secret organization and it was hard to get the facts?"

"Yes."

"You spent several days and honestly tried to get the facts?"

"Yes."

"Did you ever find what happened to the money paid in in memberships?"

"I never inquired."

At the request of Major Thomas F. Hammon, counsel for the committee, an application card for membership in the club and various other information distributed to members were introduced.

BODIES OF THREE MEN IN WRECKAGE OF PLANE

EL PASO, Texas, April 11—(AP)—A telegram received by the El Paso Times from Sheriff C. N. Cummings late today reported that the bodies of three men were found today in the wreckage of an airplane that had crashed four miles south of Kent, Texas.

According to the message, the bodies were those of F. L. Drew, of Fort Worth, Texas; D. M. Larson, of Manti, Utah, and Edward G. Knapp, of Ypsilanti, Mich. The message said the plane, which probably crashed Monday, was a total wreck.

Knapp, who piloted the plane, was distributor for both Ryan monoplanes and Waco biplanes in the Detroit territory. He was president of the Knapp Flying Service of Ypsilanti.

Drew was a salesman at Fort Worth for a Texas coal and oil concern and was returning there from Los Angeles, where the plane, a cabin-enclosed monoplane, had been purchased.

PETITION FOR REPEAL OF AUTOMOBILE TAX

WASHINGTON, April 11—(AP)—Pledging to pass on to the consumers in reduced prices any reduction in the automobile tax, the automobile industry presented a united appeal today to the senate finance committee for repeal of the three per cent. automobile levy.

Spokesmen for the industry also paid their respects to Secretary Mellon who asked the committee to restore to the bill this tax which was repealed by the house. Mr. Mellon argued that the manufacturers alone were behind the "propaganda" for repeal of the levy. The automobile people replied that the consumers of the cars would get all the benefit of the reduction and pledged themselves to this effect.

Senate Amends the McNary-Haugen Bill

Votes 42 to 30 For $400,000,000 For Farm Relief Instead of $250,000,000.

WASHINGTON, April 11—(AP)—The senate today boosted the ante on farm relief from $250,000,000 to $400,000,000, in writing into the McNary-Haugen measure amendments which cleared the way for a final vote on the bill tomorrow.

The proposal of Senator Pollard, democrat, Tennessee, was one of the proposed revolving funds, which to assist farm organizations in marketing surplus crops, ranged from $250,000,000 to $400,000,000. It brought the first roll call vote on the bill and in the opinion of some leaders a test of strength on the measure.

The $400,000,000 proposition was carried 42 to 30 with 25 democrats, 16 republicans and the lone Farmer-Labor senator favoring the increase. Those voting against it included 23 republicans and 8 democrats. Some opponents of the McNary-Haugen bill, including Senators Borah, Idaho, and Brookhart, Iowa, republicans voted for the increase but it is believed none of those voting against the increase might switch in favor of the bill.

Another sharp fight developed over the amendment of Senator Copeland, democrat, New York, to remove fresh vegetables and fruits from the control of the bill. It carried. Senator Neely, democrat, of West Virginia, previously had obtained an amendment to except fruits and vegetables from the equalization fee provision of the measure but the New York senator successfully insisted upon dropping these out of the bill entirely.

Some other amendments by Sen. McKellar which were drafted at a conference of Senators from the cotton producing states, were accepted but a vote went over until tomorrow on his proposal to have the president rather than the farm board select members of the advisory council.

500 REP. WOMEN WORKERS AT RALLY IN HARTFORD

HARTFORD, April 11—(AP)—Some 500 republican women workers, representing practically every town in the state, met at the Hartford club this noon in the first rally for women of the 1928 campaign. Miss Katherine Byrne, of Putnam, vice chairman of the state central committee, who arranged the meeting, presided and introduced the speakers, Governor Trumbull, Chairman J. Henry Roraback, of the state central committee and Mrs. Arthur L. Livermore, of Yonkers, N. Y., honorary president of the National Women's Republican club. Other gatherings for the women party workers of the state will be held during the campaign, Miss Byrne announced.

Political and governmental fundamentals were discussed by Chairman Roraback.

Governor Trumbull spoke on the value of party organizations in government and the necessity for loyalty by a voter to the party of his of her choice. Mrs. Livermore urged the women to work for their party.

DOZEN SHADES OF BROWN FOR FEMININE FOOTWEAR

NEW YORK, April 11—(AP)—Feminine footwear—1929 model—will run to browns in a dozen shades from chocolate to beige. The general price trend will be upward.

Manufacturers, retailers and designer sdecided next fall's mode today at the national shoe style conference, a semi-annual meeting attended by key men of the industry. The conference ends tomorrow.

Suede will be the most popular material and the "reptiles" will continue in vogue with several new additions one of which will be the flatfish, a native of the Indian ocean, the style experts predicted.

A general advance in prices was prophesied today by A. H. Guetin, of Philadelphia, president of the National Shoe Retailers association.

BYRD'S PLANE LANDS AT EAST BOSTON AIRPORT

BOSTON, April 11—(AP)—A Fokker airplane to be used by Lieut. Commander Richard E. Byrd on his antarctic expedition landed at the East Boston airport at 4:10 p. m., today. The plane piloted by Wilmer Stultz made the flight from Buffalo, N. Y., in five hours and 20 minutes. Stultz said that he planned to remain here for two weeks during which time he will give the plane a thorough test. The plane's landing gear will be removed at the airport and replaced by pontoons for tests in landing on the water.

STORM WARNINGS FROM EASTPORT TO BOSTON

WASHINGTON, April 11—(AP)—With a disturbance of marked intensity off the New Jersey coast and moving northeastward, the weather bureau tonight ordered storm warnings displayed from Boston to Eastport, Maine. This supplemented a previous order posting warnings from Cape Hatteras to Boston.

The disturbance will cause strong northeast winds, the bureau announced, reaching gale force at times tonight.

16 Persons Killed in Train Wreck in Paris

Train Bound For Race Track Collided With Another Train—30 Persons Injured.

PARIS, April 11—(AP)—A crowded train on its way to the Enghien race track this afternoon collided with another train just outside the yard limits of the Gare Du Nord. Sixteen persons were killed and more than 30 injured, some of them, it is feared, mortally. The killed and injured were French.

The engineer of the outbound train, who is charged with running past the signals, is confined in jail. His arrest came after a personal investigation conducted by M. Barthou, minister of justice.

There were no American casualties, although several Americans were known to be aboard the train on their way to the track. The wreck provided a spectacular blaze and thrilling rescue work by firemen and wrecking crews. Some of the bodies were pinned under the smoking debris, and service was interrupted on the road for several hours.

Many of the racing devotees rushed back to the station a mile away, in order to catch the next train so that they would not miss the first race.

Pitiful scenes were witnessed at the wreck, a little fox-terrier, which did not appear to be hurt, howled dismally and refused to the spot where his owner was crushed under the train, which was burning fiercely. Though an attempt was made to pull the terrier away, he was burned to death.

SYNDICATE TO OPERATE A CHAIN OF SEADROMES

NEW YORK, April 11—(AP)—The Sun says today that a syndicate to construct and operate a chain of seadromes across the Atlantic to provide 36 hour air service between America and Europe has reached the final stage of organization.

The agreement for financing management, operation and other details is expected to be signed on Friday and within 10 months the first ocean landing field is due to be anchored 500 miles off New York as the initial link in the Atlantic airway.

The project is the work of E. R. Armstrong, Du Pont engineer, and Jarvis Lamson, who "sold" Armstrong's idea to a group of financiers said to have put up initial capital of $2,500,000. It is planned to use this money for construction of the first seadrome and to lay the foundation for the proposed permanent organization, a $50,000,000 corporation.

It is planned to have eight landing islands at intervals of about 350 miles across the ocean, each one equipped with radio station, weather bureau, hangars, repair and supply shops, rescue boats and hotel accommodations for passengers.

Armstrong said that the company would be under American control but that cooperation of other nations would be welcomed. He said Capt. Rene Fonck was now in France for the purpose of interesting his country in the project and that the British government officials are aware of the plan but as yet have shown no eagerness to participate.

CONVENTION OF N. E. ORDER OF PROTECTION

WATERBURY, April 11—(AP)—The 40th annual convention of the New England Order of Protection closed this afternoon, after a two-day session held in Speedwell hall in this city. George F. Hall, of Meriden, was re-elected grand warden at the morning session. Other officers chosen at that time were, grand vice-warden, Horace Cook, of this city; grand secretary, Henry Kendall, of New Haven; grand treasurer, Margaret Magee, of New Haven; grand chaplain, Ida N. Payne, of this city; grand guide, Joseph Barrett, of Bridgeport; grand guardian, Mary Johnson, of West Hartford; grand sentinel, Mrs. Margaret Ronans, of East Haven; chairman of the board of trustees, Charles Manwaring, of Niantic; Harry Cummings, of New Haven, and Hugo Schutze, of Bridgeport, members.

Supreme representatives elected to attend the supreme lodge convention to be held in Boston on May 8, include Horace Cook, of this city; Charles J. Manwaring, of Niantic; Hugo Schutze, of Bridgeport; Mrs. Mabel T. Kendall, of New Haven; Margaret Kelly, of this city; Maude Hall, of Meriden, and James Christie, of Bridgeport. Supreme Warden Edward Crandell, of Burlington, Vt., addressed the session during the day.

218 TON STEAMSHIP WAS SOLD AT AUCTION FOR $300

NEW HAVEN, April 11—(AP)—The 218 ton steamship George P. Squires put under the hammer by Deputy U. S. Marshal John B. Doherty at Noank, today to liquidate claims against the craft for repair bill and furnishings, went for $300. John A. Hayes of New York was the successful bidder.

Sale of the boat was recently ordered by the United States district court sitting here. The original owner was the Fisheries Products company of Wilmington, N. C.

JUNKERS PLANE STARTED FLIGHT FOR AMERICA AT 12:38 A. M., EAST S. TIME

BALDONNEL AIRDROME, Irish Free State, April 12—(AP)—(Thursday)—The German transatlantic plane Bremen hopped off on its transatlantic flight to New York at 5.38 this morning. The plane made a perfect takeoff and headed toward Gallway.

The Flight at a Glance

By the Associated Press

The plane, a Junkers, all-metal monoplane with a wing spread of 55 feet, the name Bremen painted on its silvery side with the number D1167, and the triangular sign of the Junkers firm.

The motor, a Junkers L-5 water cooled of 350 horsepower, won the world endurance flight record in a sister ship, the Europa.

The crew, Baron Ehrenfried Gunther von Heunefeld, the backer, will cook and keep log during flight, Captain Hermann Koehl, war hero and night flying expert, is chief pilot, Colonel James Fitzmaurice, commandant Irish Free State air force, co-pilot.

The fuel, estimated at 2,500 litres of benzol primed with ether (about 600 gallons) would sustain plane for 40 hours or more.

The start was from Baldonnel Airdrome, Dublin, Ireland, and the destination was Mitchel Field, Long Island, New York.

The plane was flown from Germany to its starting point.

The distance from Dublin to New York is approximately 3,000 miles although more or less may be covered in the flight. The most economical speed of the Bremen is probably 90 miles an hour, although it is capable of 130 miles an hour.

BRIEF TELEGRAMS

A proclamation designating Friday April 27 as Arbor and Bird day was issued by Governor Trumbull.

Four persons, a mother and her three children, were burned to death and four others were injured, when fire destroyed their home in Chicago.

Nearly three times as much land for state forests has been purchased since July 1926, as was bought during the whole preceding 22 year period.

Anthony Manion, of Bethel, a federal prohibition agent on duty in Bridgeport will succeed Edward B. Doolan, as group head.

Private Louis E. Brown, of the service detachment of the United States army, committed suicide by shooting on the polo flats in West Point, N. Y.

Bolstered by the supreme court's decision upholding the padlock law, the prohibition bureau plans a more widespread use of this method of enforcement.

John Williams who would have attained his 104th birthday anniversary had he lived until June 20 was found dead on the floor of his home in Colebrook.

Senate republicans awarded a committee chairmanship to Senator Shipstead of Minnesota, the lone farmer-labor member, making ihm head of the committee on printing.

Settlement was made out of court on a mechanic's lien foreclosure suit brought by Alfred Brown, a Norwalk contractor, against "Gyper" Pat Smith, noted evangelist, of Darien.

An unidentified man was struck by a passenger train just east of the platform at the railroad station in West Haven, and instantly killed. The body was badly mangled.

The voice of another democratic senator from the south—Stephens of Mississippi—has been raised against the recent order abolishing race segregation in the census bureau.

Governor Brewster of Maine, invited President Coolidge to spend next summer at Bar Harbor, and afterwards appeared to be very optimistic that his offer would be accepted.

The Dominion government was asked by Mayor Houde and the executive committee of the city council for aid in relieving flood conditions in the east end of the island of Montreal.

Thomas M. Harrigan, 68, for 26 years clerk in the Woodstock, (Vt.) inn and well known to thousands of traveling guests of the house, died after a shock sustained Sunday evening.

A brisk demand was reported at the large auction sale in New York of rugs and carpets today. About $2,000,000 worth of merchandise has already been disposed of and prices are firm.

The Eastern association superintendents fire and police telegraph opened its two day convention at the Winthrop hotel in Meriden with delegates from many New England cities in attendance.

Plans for entertainment of the small group of veterans who will make up the state encampment of the G. A. R., to be held at Hotel Garde in New Haven May 2 and 3 were begun yesterday.

The Dowell bill to authorize appropriations totaling $165,000,000 to continue the present program of federal aid to states in highway construction was approved by the house roads committee.

The Public Fire Insurance company of Newark, said to be the largest concern of its kind to begin business in the United States, announced its formal organization. Capital and surplus were $5,000,000.

Faith in the spiritual future of the orient was expressed by Bishop H. Lester Smith, Helena, Mont., addressing the Northern New York conference of the Methodist Episcopal church in Watertown, N. Y.

Additional raids by the secret police on residences in Mexico City suspected of being the meeting places of supporters of the "Catholic revolution," resulted in the arrest of seven women and twelve men.

At a meeting of the democratic committee in New Haven, members forced a vote on the naming of former Mayor David E. Fitzgerald as a delegate to the state convention to be held May 2, at Hartford.

Colonel Thomas W. Miller, former alien property custodian, under prison sentence for conspiracy to defraud the government, denied that he had been connected with Teapot Dome or any other oil transactions.

Returns from 15 out of the 17 counties of Nevada where republicans held county conventions to elect delegates to the state convention on April 24, show four endorsed the candidacy of Herbert C. Hoover.

William Lincoln Chapman, of New York, long associated with his brothers in marine salvage along the Atlantic Seaboard, left the bulk of his estate of "more than $100,000" to his sons William and Frederick.

Proposed transfer of voting control of the Industrial Rayon corporation from Samuel Ungerleider to all stockholders was approved by the board of directors. At the same meeting William C. Durant, capitalist was elected a director.

Three hundred twenty-five cases of five gallon cans containing liquid billed as tonic which was held by customs officials at St. Albans, Vt., March 31 for analysis, was released and the shipment is now en route to Mexico. The analysis showed that the tonic contained 27 per cent alcohol.

Plans for the "Crusade With Christ" project endorsed by youthful Christian organizations having a membership of ten million persons were considered at the opening of a two-day conference of leaders representing ten denominations of churches in the United States in Columbus, Ohio.

LINDBERGH MAKES TRIAL FLIGHT WITH NEW PLANE

LOS ANGELES, Calif., April 11—(AP)—Colonel Charles A. Lindbergh paid Los Angeles another flying visit today. He arrived at Vail field in his new monoplane from Santa Barbara with Harry Hall Knight of St. Louis and Fred Harvey, for a trial flight in a new plane of the Western Air express.

MAYOR THOMPSON, CHICAGO, REBUKED IN HIS OWN WARD

Lost the Post of Ward Committeeman By Upwards of 1,000 Votes—Emerson Defeated Gov. Small by Nearly 400,000 Votes—Smith, Twice Denied a Seat in the U. S. Senate, Lost in Senatorial Contest By More Than 200,000 Votes—Mrs. McCormick is Leading in the Contest For One of the Two Nominations For Representative at Large.

CHICAGO, April 11—(AP)—While tired tabulators still struggled tonight with completion of the record of the vast majority for the republican faction led by Senator Charles S. Deneen which in yesterday's state-wide primary swept into the political discard the republicans of the Small and Thompson faction which for seven years have dominated Chicago and Illinois, the winners began consideration of plans to correct what they term misrule of Chicago if they be elected next fall over their democratic opponents.

Senator Deneen, who sponsored the victorious republican ticket in a primary election which found the democrats without major contests, gathered several advisers about him today and gave the movement its initial impetus.

There was no announcement, but it was indicated that the spotlight immediately would be turned on the "higher ups" said to be responsible for gang domination and illicit liquor running and internecine warfare in Chicago.

Senator Deneen telephoned to Oscar E. Caristrom, renominated yesterday for state attorney general, and then took a train for Washington. It was indicated Caristrom immediately would come to Chicago from his home at Aledo and start the campaign without awaiting the November election.

Over long distance telephone, Caristrom declined to forecast his actions. Speculation dealt chiefly with the possibility that the state attorney general would exercise his legal right to come into Cook county and impanel a special grand jury in disregard of Robert E. Crowe, state's attorney, whose third term aspirations were halted yesterday by Judge John A. Swanson by an indicated 125,000 majority.

It became known that for six weeks Mr. Carlstrom has had investigators at work in Chicago seeking to substantiate the allegation that crime and politics worked together here.

Meanwhile with 1,100 of the state's 6,634 precincts missing, the majority by which Louis L. Emmerson, secretary of state, buried Gov. Len Small, who sought a third term as governor, crept nearer the 400,000 mark, and reports from approximately the same number of precincts showed that the U. S. senatorial aspirations of Col. Frank L. Smith had been blighted for a third time by more than 200,000 votes.

Twice Colonel Smith was denied his seat after appointment and election to the senate, this time a comparatively obscure downstate attorney, Otis F. Glenn, thwarted his ambition.

The figures were:

For governor, 5,530 precincts, Small, 501,726; Emmerson, 8,887,787.

For U. S. senator, 5,256 precincts, Smith, 486,135; Glenn, 689,219.

The personal defeat of Mayor William Hale Thompson, until yesterday co-leader with Small and Crowe of the dominant Illinois republican faction, became more convincing today when new figures indicated he had lost the local comparatively important post of ward committeeman by upward of 1,000 votes.

Mayor Thompson was selected as a delegate to the republican national convention in Kansas City, however, and said he found additional solace in the fact that the Crowe-Thompson county ticket won seven of 11 possible places.

Thompson has listed himself as ardently opposed to the presidential aspirations of Col. Frank O. Lowden, Illinois' war governor, but Lowden yesterday won assurance of 38 of the state's 50 delegates.

Mrs. Ruth Haan McCormick, widow of the late U. S. Senator Medill McCormick and daughter of Mark Hanna, held leadership in the contest for one of the two nominations for republican representative-at-large in an eight-sided fight.

Her nomination, ousting the lower house veteran, Richard Yates, was assured, with John R. Rathbone, another congressional veteran, her running mate.

Upon the basis of the vote recorded in the gubernatorial contest, it was figured that a total of 1,667,000 republicans voted.

Justice Floyd Thompson of the state supreme court was unopposed for the gubernatorial nomination, and in 3,335 precincts Anton Cermak of Chicago had a lead of 132,465 to 25,773 over James Monroe of Chicago, but on that basis it was calculated that 320,000 democrats voted.

Governor Small, whose political career was halted after two terms marked by legal battles and many attacks upon him, issued a statement tonight asserting he had no regrets over the turn of the primary.

He called the race between Emmerson and him not a man-to-man contest but a contest between a Chicago newspaper and "its vicious, profiteering allies on the one hand and the people of Illinois on the other hand."

"The confidence shown me by the people who know me best and especially my home county where I was born and lived my whole life, and which has always given me an overwhelming majority, means more to me than the holding of any office," the governor concluded.

MAYOR THOMPSON HAS NO INTENTION OF RESIGNING

CHICAGO, April 11—(AP)—Although most of the candidates he had backed were defeated in yesterday's primary, Mayor William Hale Thompson will stay on as the city's chief executive for the next three years. He declared today that he had no intention of resigning the post he was elected to last year.

"We captured the ward committeeships, and we also got the sanitary district, so there's no reason for me to resign," he said.

During the campaign, the mayor had announced that if his favorite candidate, State's Attorney Robert E. Crowe, co-leader in the republican faction, was defeated he would seriously consider resigning.

Crowe was defeated by Judge John A. Swanson, Deneen candidate, by more than 200,000 votes.

HOW LONDON VIEWS THE CHICAGO ELECTION

LONDON, April 11—(AP)—The Chicago elections and "Big Bill" Thompson's carcious hat and ample smile enjoyed immense popularity in the London afternoon papers, which prominently displayed the defeat of "King George's book burning foe."

The front page reports bristled with announcements of "violence," "terrorism," "death," in the Chicago primaries, while one paper proclaims the existence of "a reign of terror throughout the state."

"Only one murder!" exclaims the Evening News, which, extending its irony to its editorial leader, pleads with Londoners to learn to conduct their political battle "with the Chicago enthusiasm."

Bewailing apathy, the news say that if the British voter knew that the pathway to the polls was beset with sandbags and that he was likely to be mowed down with a machine gun, nothing could keep him away from the voting place.

ICE JAM, THREE MILES LONG FILLS THE AROOSTOOK RIVER

CARIBOU, Me., April 11—(AP)—An ice jam, three miles long and still growing despite the efforts of men and dynamite, filled the Aroostook river above the Caribou dam tonight, threatening heavy damage to two railroads as well as the light and water supply of this city.

Half a mile of the Canadian-Pacific railway tracks lay submerged under water backed up by the jam. The rails of the Bangor and Aroostook railroad were free of water, but fear was expressed that they would be buried under tons of ice when the jam lets go.

A Canadian-Pacific dynamite crew of 12 men had used two tons of explosive up to this evening in unsuccessful attempts to start the ice down river, while eight men were patrolling the B and A. right of way.

The work of the dynamiters 800 feet upstream has caused trouble in the power house of the Caribou Water, Light and Power company, where refuse loosened by the explosions has seeped into racks and pumps. Power company officials said tonight that unless the trouble abates they would order the dynamiting halted through fear that the power house would be put out of commission.

PROGRESSIVE REPUBLICANS VICTORIOUS IN NEBRASKA

OMAHA, Neb., April 11—(AP)—The progressive wing of the republican party fared well at the hands of Nebraska voters in yesterday's state wide primaries.

Topping all races was the contest between United States Senator R. B. Howell and Attorney General O. S. Spillman for the republican senatorial nomination. Senator Howell, for whom Senator George W. Norris came from Washington, D. C., to aid, carried the state by nearly 13,000 votes, reports from 1,079 precincts out of 1,988 showed. Howell supporters predicted that his majority would run to 25,000 or 30,000.

The senator, however, lost his home county, Douglas, (Omaha) by nearly 1,000 votes.

The same progressive group, aligned with Senator Norris, won five out of seven positions for delegates to the republican national convention, and about half of the district delegates.

THREE DEATHS PROBABLY DUE TO DRINKING BOUT

PITTSFIELD, Mass., April 11—(AP)—Three persons whose bodies were found in a house on Dewey avenue, met their deaths when two gas cocks on a kitchen range were turned on accidentally during a drinking bout, the police decided tonight after an investigation. The victims were Joseph Pepin and his wife, tenants of the house and James Canfield, a former inmate of the city farm.

The bodies of Pepin and his wife were identified early in the day, but it was not until tonight that that of Canfield was recognized. The man, who was 65 years old, left the city farm on Sunday. He arrived at the Pepin home Monday afternoon. Neighbors said they heard Pepin and his wife quarrelling Monday night.

When the house was entered today a number of empty bottles which apparently had contained liquor were found strewn about.

AT LEAST 240,000 BACKS OF SUGAR BURNED IN HAVANA

HAVANA, April 11—(AP)—Although fire which broke out yesterday at the San German Sugar refinery in Oriente is believed to have been isolated tonight it was reported still blazing furiously. According to telegraph dispatches to El Mundo there is now no danger that the mill buildings and offices will be affected.

The loss thus far is estimated at more than a million dollars covered by insurance. At least 240,000 sacks of sugar have been burned.

TWO ENGINEERS AND TWO FIREMEN KILLED

MEXICO CITY, April 11—(AP)—Two engineers and two firemen were killed and three trainmen gravely injured in a head-on collision between a Mexico City-Laredo passenger train and a freight shortly after midnight last night near Gonzales, Empalme.

The engines were telescoped. First reports are that no passengers were killed.

WILLIMANTIC

Office 824 Main Street. Telephone 1181-2.

EIGHT CASES DISPOSED OF AT SHORT COURT SESSION

(Special to The Bulletin)

WILLIMANTIC, April 11—A docket of 13 new and 10 continued cases was presented at the opening of the criminal session of the Windham county superior court in this city this forenoon. Judge L. P. Waldo Marvin of Hartford was on the bench. The business of the forenoon consisted of the disposition of eight of the cases and the drawing of a jury panel for the term. Prior to the opening of court prayer was offered by Rev. Arthur S. Wheelock, pastor of the First Congregational church. The six bound over prisoners who have been at Brooklyn jail were taken to the court room by Sheriff Charles A. Gates, Deputy Sheriff John H. Fitts and Jailer Walter R. Tripp.

The following jury panel was drawn: Windham, Thomas J. O'Brien and J. H. Erick; Putnam, Jesse E. Rich and L. H. Charron; Ashford, Walter C. Brown; Brooklyn, Joseph D. Payne and J. Herbert Briggs; Canterbury, Fred Safford and Charles Barstow; Chaplin, George T. Crane; Eastford, A. M. Keith; Hampton, Dwight W. Phillips; Killingly, Albert C. Greenslit and Joseph Haile; Plainfield, C. Don Bitgood and George MacKenzie; Pomfret, Frederick K. Haines and Fred C. Chism; Scotland, Everett Kimball; Sterling, Garfield Brown; Thompson, George W. Walker and Wilfrid Mills; Woodstock, Harold Hibberd and Theodore Johnson.

The disposition of eight of the cases was made in rapid order, court adjourning at 12.45 o'clock until Tuesday, April 24, at 10 a. m.

The first case was that of Edwin W. Lindgren of Worcester, Mass., charged on two counts of reckless driving on June 13, 1926, in the town of Thompson. He pleaded guilty to one count. The second count was nolled and the court imposed a fine of $29 and costs, amounting to $49.64.

Alvin Ladd of Ashford was charged on four counts of theft in September and October 1926, in the town of Ashford. Two of the counts were nolled and to his plea of guilty on the remaining two, the court imposed a fine of $15 on each of the two counts. Ladd was charged with having taken clothing and a pig, valued at $44.

Wilfred Bellevance of Willimantic was charged on three counts with theft of pies from a bakery wagon that was stored in a garage and of taking money from two gum machines, the sum amounting to two dollars. Bellevance was given a strong admonishing by the court for his behavior and then placed on probation for one year in charge of Probation Officer A. R. Mansfield, after a six months' jail sentence had been suspended.

The reading of the charges was waived in the cases of Theodore Lagrade, Walter Lis and Theodore Dupuis of Killingly, charged with assault with intent to rape. The accused all minors, pleaded guilty. Dupuis was represented by Attorney Wolsard and Lagrade and Lis by County Protector Harry E. Back. After impressing on the young men the seriousness of the charge, Judge Marvin sentenced the trio to one year in the Brooklyn county jail.

Linwood Tracy of Plainfield, 16 represented by County Protector Back, pleaded guilty to a charge of bestiality. He was also given sound advice and a suspended jail sentence of one year was imposed. The youth was placed in charge of the Plainfield probation officer.

George H. Morel of Thompson pleaded guilty to a charge of operating a motor vehicle while under the influence of liquor and was sentenced to 60 days in Brooklyn jail.

Milan R. Cook of Hartford was charged with disobeying the order of a police officer. To his plea of guilty he was fined $25 and costs, amounting to $39.50.

KENNEL CLUB HOLDS ITS FIRST ANNUAL BANQUET

(Special to The Bulletin)

WILLIMANTIC, April 11—The first annual banquet of the Windham County Kennel club was held in the Nathan Hale hotel Tuesday evening with about 70 members of the organization attending. The dinner was served under personal direction of Manager Daniel F. Daley. There were ten of the 15 towns of the county represented at the affair. Arthur Maitland of Hampton was toastmaster and the speakers were Dr. B. V. Pennell of New London and Engineer George Johnson of Manchester. Their subjects covered field of interest to dog breeders and owners. Several of those present were heard in short talks. The announcement was made that the club is planning to conduct a prize bench show in Willimantic this year. The club was organized two years ago and is enjoying health growth. The officers are: President, Walter Bromley of Danielson; secretary, Miss Ethel Birch of Danielson; and treasurer, Mrs. Arthur Kelley of Putnam.

WEDDING

Nascin-Gagnon

Miss Irene E. Gagnon of Summit street extension became the bride of Stephen R. Nacsin, son of Mr. and Mrs. Stephen J. Nacsin of Bridgeport, at a pretty wedding solemnized in St. Mary's church at eight o'clock this morning by the pastor, Rev. J. J. Papillon. A large number of friends and relatives attended the ceremony and the nuptial high mass. The bride was charming in a gown of blue chiffon velvet with silver trimmings. Her hat harmonized and she carried a shower bouquet of bridal roses. Miss Florence Gagnon, sister of the bride, was maid of honor and she wore a pretty frock of green flat crepe with hat to match. Francis Bergeron, intimate friend of the groom was best man. The groom's gift to the bride was a white gold bracelet and to his best man he gave a combination pen and pencil set. The bride presented her maid of honor with a white gold ring with a topaz.

A reception was held at the bride's home with guests present from Holyoke and Worcester, Mass., Bridgeport, Norwich, this city and Chicago, Ill. Mr. and Mrs. Nacsin left on an unannounced wedding tour, the bride wearing a blue serge suit with hat to match. Upon their return they will make their home in a new furnished apartment at 227 Valley street. The young newlyweds are well known and popular here and they received many gifts. The groom is employed at the Chronicle Printing company and the bride has been a hair dresser in the employ of Mrs. C. C. Capen of 771 Main street.

The stockholders of the Willimantic Trust company held their 13th annual meeting in the bank offices Tuesday with Vice President Clifford J. Alpaugh as chairman and Treasurer H. W. Huber as clerk. The first business was the election of officers which resulted as follows: Directors for one year, Clifford J. Alpaugh, John E. Brick, Arthur H. Benton, Attorney E. Frank Bugbee, Henry A. Bugbee, Geo. S. Elliott, Leslie F. Hartson, Herbert W. Huber, William P. Jordan, W. R. L. McBee, Raymond A. Parker, John R. Pickett, Lewellyn J. Storrs, Charles A. Wheeler and Henry R. Woodward. Mr. McBee, treasurer of the Gardner Hall, Jr., company of South Willington was chosen to fill the place of Robert T. Jones, formerly of South Willington, resigned. The directors elected as follows: E. Frank Bugbee, president; Clifford J. Alpaugh, vice-president; John E. Brick, vice president; Herbert W. Huber, treasurer; George H. Gurley, secretary. Mr. Huber was chosen as secretary of the board of directors. The executive committee is composed of E. Frank Bugbee, Clifford J. Alpaugh, John E. Brick, Henry A. Bugbee, George S. Elliott and William P. Jordan. The auditing committee comprises: Charles A. Wheeler, Arthur H. Benton and Henry A. Bugbee. The reports of the treasurer showed the institution as being in flourishing condition with investments netting handsome returns.

Willimantic lodge, No. 1082, Independent Order of B'nai Brith, will note the first anniversary of its organization and institution with a banquet and entertainment in Odd Fellows hall Sunday evening, April 29. There will be several speakers. The arrangements are in charge of a committee comprising, Joseph Horn, chairman; M. A. Knasin, Harry Rosen, Carl Israel and Ben Eisenberg. Joseph Peck is president of the lodge.

DeForest Monroe, ten years of age, died at the Temporary Home in Putnam this morning. The deceased was born in Brooklyn, N. Y., February 14, 1918, a son of Frank and Isabelle Monroe. He leaves his parents and several brothers and sisters.

Conservation and Thrift was the subject of a discourse at the monthly meeting of Anne Wood Elderkin chapter, D. A. R., held in a tea room Tuesday with the regent, Mrs. Frank Larrabee in charge. The program was arranged by Mrs. Alice F. T. Smith and talks given by Mrs. Frank P. Fenton and Mrs. George C. Moon. Mrs. Alvanora Lovett read a poem. The hostesses for the afternoon were Mrs. Isabel Chappell, Miss Hall, Mrs. Hall, Mrs. Jones, Mrs. Brown, Mrs. Tyler, Mrs. Emma Holman, Mrs. Potter and Mrs. Storrs.

The opening of a directory service at the chamber of commerce was announced today by President Frank P. Fenton. A large rack is being constructed to hold city directors and telephone directors covering many cities in New England the more important cities of Chicago and New York states.

Mr. and Mrs. David Reid go to New Haven Thursday to attend the wedding of his cousin, Frederick H. Reid to Miss Florence T. Williams, daughter of Professor and Mrs. C. W. Williams of that city. Mr. and Mrs. Reid will go from Bridgeport to New York to spend the week end with friends.

The annual junior frolic in honor of the seniors at the Willimantic state normal school was held this evening at the Little theatre in the school building.

A bridge whist party was held at the Windham Girls' club rooms tonight.

Luther M. Keith of Putnam, employed in landscape work by the state highway department gave an interesting and informing talk on his work at the weekly dinner meeting of the Willimantic Exchange club held in the Nathan Hale hotel this evening with President Alfred P. Abbe in charge.

Mr. and Mrs. Walter B. Knight have returned from an extended stay in Winter Park, Fla.

Don Johnson, young son of Mr. and Mrs. Don H. Curtis underwent an operation for appendicitis in St. Joseph's hospital this morning.

Engine company No. 1 extinguished a chimney fire in the residence at 53 Lebanon avenue, owned and occupied by Burton A. Clough, this noon. Chemicals were used.

Miss Catherine Sullivan, R. N., has returned to Hartford after a two weeks' stay at her home.

Mrs. William E. Lutton entertained the Entre-Nous society of the Sorority of the Methodist church Tuesday with all but two members in attendance. The birthday of one of the members was celebrated.

Richard E. Shea has returned to his studies at the School of Medicine at Yale university after spending the spring recess at his home.

Mrs. C. DeWitt Hill and daughter Miss Dorothy Hill have returned from Lakeland and Deland, Fla., where they spent the winter.

WARRENVILLE

The community was shocked Friday morning to learn of the death of George Albee. He was born in Chaplin and had lived in this section nearly all his life. Besides his wife he leaves a sister who lives in Eagleville. He had been at work as usual Thursday and death came suddenly during the night.

The funeral was held at his home at Mt. Hope Monday afternoon. The bearers were Gono Hattin of Pomfret, Otto Hattin, Frank Bebbington and George Lapphear.

Bert Howlett of Fiskdale, Mass., called on Mr. and Mrs. A. Howlett Saturday.

Mr. and Mrs. Leo Calhoun of Hartford spent the week end with Mrs. Marshall Lawton.

George Bassett and Miss Winifred Bassett, accompanied by Mrs. Minnie McCollum and Miss Ruth McCollum, were in Springfield, Mass. one day last week.

George Eastman of Chicago and Mrs. Frank Eastman of South Windham visited Mr. and Mrs. Clarence Barlow last week.

George Taylor and family of South Coventry called on Mr. and Mrs. Allie Bassett Sunday.

The following program was given at the Baptist church Sunday morning: Processional hymn, The Morning Light Is Breaking; prayer and invocation, concluding with the Lord's Prayer in unison; recitation, An Easter Flower gift, Barbara Buck; Easter scripture lesson, Luke 24: 1-12; song, The World Children for Jesus, Barbara, Priscilla and Kate Buck and Gladys Bassett; recitations, The Lily, John Arnold; Jesus Is Risen, Irene Green and Reynolds Gardner; Heaven's King, Hollis Zeller; carol, Pilgrims of the Night, choir; recitation, Calvary and Easter Gladys Bassett; exercise, Spring, Marjorie Whitehouse, Kate Buck, Carepce Buck, Andrew and Theresa Seles and Eleanor Arnold; story, "The Coming of the King," Jane Buck; hymn, "O Zion Haste," choir and school; recitations, "That Easter Morning," Lovila Zeller; Harriet Durkee; Henrietta Zeller; reading, "Is It Nothing to You?" Winifred Bassett; solo, Mrs. William Downes, accompanied at the organ by Mrs. Z. B. Bricknell; remarks, Supt. Z. B. Bricknell; address, Dr. Heringer; offering taken by Miss Hattie Durkee and Miss Henrietta Zeller; hymn, Joy to the World, congregation; benediction.

Mr. and Mrs. Tom Bebbington and son visited Mr. and Mrs. Frank Smith at Eastford Sunday.

Mrs. Emma Church of Chaplin has been staying with Mrs. Shumway and Mrs. George Albee.

Miss Sadie Hughes of Storrs has been spending the Easter vacation with Mrs. Esther Reynolds.

Bill Rak and Mrs. Nettie Baker of Hartford and George Rak of Worcester were home over the week end.

Mr. Hall and family of Ashford Town have moved into Otto Hattin's house formerly occupied by Lysle Harrington and family.

Mr. and Mrs. Allie Bassett, George Bassett and Miss Ruth McCollum were in Bristol Sunday.

Noses Needn't Shine Any More

when they use this new wonderful French Process Face Powder called MELLO-GLO—keeps that ugly shine away. Women rave over its superior purity and quality. Stays on longer—skin looks like a peach—keeps complexions youthful — prevents large pores. Get a box of MELLO-GLO Face Powder today. Porteous & Mitchell Co.

NOANK

FLEET WENT FOR FISH BUT CAUGHT LUMBER

The fishing fleet went out to the fishing ground at Block Island early Tuesday morning after flatfish, putting the nets overboard for only one hour. Lumber was floating around the boats, so no more fishing for them! The fish in Fulton market is like a barrels for a dollar on account of Jewish holidays, meaning that the fish is worth nothing so the fishermen loaded their boats with lumber from the freighter that went on the rocks Sunday near Watch Hill. In order to get her floated 250,000 feet of lumber was thrown into the sea, the fishermen were singing "Lumber to the right of us and to the left!" Several of the loads were sold to local contractors. It was all planed and the best looking lumber that has come into the village this year. But there was a warning in the Norwich Bulletin Wednesday that nobody was to touch any of this floating lumber—so how about that?

Mrs. John Smith was in Norwich on Tuesday calling on friends.

Miss Peggy Walsh has gone to New Bedford to see her cousin, Mrs. Nellie Starr.

William Lamphere, who has been a patient in the Newport naval hospital for several weeks was given a 40 hour leave to pay a visit home. He is a member of the American Legion and is cook of the post. He was calling on all the Legionnaires and was glad to see them; also thanked them for a box of cigars the ex service man sent him. He told about the million dollar room he has at the hospital and all his buddies there call him the Millionaire Kid from Connecticut, but he hopes to be back home in six weeks for good so he can cook the Legionnaires a Blackstone chowder. He wanted to be remembered to the smallest firemen, Charles Ellis, as he left again for Newport.

A. Dudd of New Jersey is spending a few days at Groton Long Point.

Night Cop John Scroggins was covering his beat on Church street when he discovered the door of Dr. Hill's drug store unlocked. He put on the night lock and then told the owner about it.

Noank grammar school, class of '28 held election and chose president, Roscoe Balestrini; vice president, Leo Harris; secretary, Elizabeth Anderson; treasurer, Bernard Campbell, cheer leader, George Patterson. The rings came for the class, the ring is silver with black letters "N. G. S. 1928". It is the first time in the history of the school that the graduating class had rings. It has always been pins. Last year the school did not have a graduating class but this year graduation will be held. The number in the class is about 26.

Boat Roberts was hauled out at Webster Eldridge's yard and had a coat of paint put on; also the engine was fixed and some carpenter work done. The boat is getting ready to go flat fishing around Block Island. Capt. Lawrence Ashcraft is the owner and has his brother Carl as mate.

Maxson Langworthy is spending a few days with friends in Occum.

Many of the older residents remember when 14 cars were at Noank's station with lumber for the shipyard with four teams taking it away. Now the siding is bare. But it has been reported that more cottages are to be built at Groton Long Point and other places around, so lumber is coming by rail again. Ice is coming from Maine in freight cars, on account of the mild winter.

The house of Walter Mosher is being repaired including shingling on High street.

Charles Oles has shipped as mate on the boat Annie H. for flat fishing.

Raymond Sistare has returned from a visit in Newark, N. J.

Edward Mahoney is on Long Island to visit his uncle, Sam Crawford for a few days.

Tuesday Rollin Rathbun appeared on East Main street in the afternoon wearing a straw hat, for he thought it was time to wear one, also said that it was warm enough for one. John Ashly claimed that Rathbun was born at the north pole, so doesn't mind the cold weather. Rathbun said "I am going to wear the straw hat each day for two hours and see if it will change the cool weather—also until someone puts it down over my ears!"

George Lane is having an addition built on his house.

Mrs. Sam Main attended the funeral of her father Reuben Chapman in Mystic Tuesday afternoon.

Phillip Steel is driver for the Interstate Truck Co.

Clifford Dobson is spending a few days in Buffalo, N. Y.

Harold Sweet recently spent a day in Eagleville.

MANSFIELD CENTER

The Easter morning service at the Congregational church was well attended. Rev. Mrs. Hawthorne Jones preached the sermon, using as her subject The Resurrection. Mr. Jones, who had preached at Spring Hill that morning, assisted in the service. The music was especially good and was directed by Mrs. Harold James. Other members of the special choir were Mrs. Leslie Nichols, Mrs. Willis Hodge, Mrs. Lawrence Dustan, Mrs. G. H. Wyman, Mrs. F. B. Eaton, Mr. Wyman, Axel Erickson, E. B. Inman, R. E. Stearns, Mrs. L. B. Tenney was at the organ. The church was decorated with Easter lilies which had been sent from Bermuda.

Next Sunday evening the Easter cantata, Victory Morn, is to be given here by the choir from the Congregational church of South Coventry.

There is to be a recital at the church given by Mr. and Mrs. Clarence W. Gibbs of Jamestown, N. Y.

The Mansfield Hollow school will remain closed again this week.

STONINGTON

The quarterly meeting of Stonington fire district was held Monday evening. The matter of paying for the new Seagrave engine was discussed. Notes held by the Seagrave company are to be transferred to the Washington Trust company of Westerly. It was also voted to give the Seagrave pumper a trial every other Saturday and that water should be run through all hose owned by the company. Approval was granted Charles H. Simmons, Dr. E. C. Streeter, Edward F. Darrell and the Vargas brothers to put in private fire hydrant apparatus and fire hydrants which would give protection to the Odell and Mandell property, north of the borough. At the meeting the district president, Alexander P. Soper, presided.

Stonington fishermen and others who own boats went out and hung around the big steamer on the Watch Hill reef which was being unloaded of her cargo of lumber to float her off the rocks and returned with big cargoes of lumber. Some of the craft chased the logs as far as Point Judith. One boat remained out all night and returned at six the next morning with an estimated cargo of five or six thousand feet of lumber. Tuesday all boats were warned to let the lumber alone.

The Mission society of the First Baptist church is to meet on Friday at 2 p. m. in the church parlor for work and social hour.

Paul Schepis was a visitor in New Britain on Monday.

At the Easter egg hunt held on the Calvary Episcopal church grounds on Monday afternoon, the prizes were won by Raymond and Howard Smith. Following the hunt refreshments were served.

After the meeting of the J. F. Trumbull, W. R. C., in Muller hall Monday evening, a surprise party was tendered Mrs. Estella Wadsworth, a past president of the corporation in honor of her birthday.

St. Mary's council, L. C. B. A. met in the K. of C. home Wednesday evening. This was followed by a whist.

No meeting will be held at the Second Congregational church this week because of the absence on a vacation of Dr. Wallace L. Gallup.

Manuel J. Sylvia, of Hancock street was placed under bonds of $1,000 for his appearance in the Stonington town court on Saturday morning on a charge of adultery. He was arrested by Patrolman Ostman early Tuesday morning, on complaint of Mrs. Lucy Bodiques who has been separated from her husband for some time, he living in New Haven. They are not legally divorced. Mrs. Mary Sylvia, mother of the accused became surety on his bond.

Daniel C. Leahy of Stockbridge, Mass., is the guest of his parents, Mr. and Mrs. Joseph F. Leahy.

Mr. and Mrs. Clarence C. Maxson are entertaining Mr. and Mrs. Paul Cramer and sons, David and Paul, Jr.

A surprise party was given Mrs. John Robinson at her home on Water street, Monday evening in celebration of her birthday.

BOLTON

Miss Ethel Vondeck is employed at Cheney Brothers.

The bungalow of Mr. and Mrs. Harold Lee is under way. Mat Wolf, Joe White and A. N. Skinner are employed there.

Junior Jones, has returned after several days' visit in Hartford with Junior McGurks.

The speaking and spelling contest was held Wednesday evening at the Community house.

Mrs. Ruth Welles, music teacher and Miss Margaret Danehy, nurse, visited schools in town Monday.

Mr. and Mrs. R. K. Jones spent Sunday in Cromwell and Kensington.

Mr. and Mrs. John Toomey of Hartford passed Sunday at Maple Wild, at the home of Mr. and Mrs. David Toomey.

Delicious—spread on a juicy steak

GULDEN'S MUSTARD

Pharmacist Offers Prescription for Joint Agony and Rheumatic Pain

At Trifling Cost

12 Days' Trial Free

It was a studious pharmacist who saw prescription after prescription fail to help hundreds of his customers to get rid of rheumatic swellings and twingy inflamed joints.

And it was this same man who asserted that a remedy should be compounded that would bring comfort to swollen, inflamed, pain-tormented joints.

Now this prescription, rightly named Joint-Ease after being tested on many cases, is offered through progressive pharmacists to the millions of people who suffer from ailing joints that need helpful attention.

Swollen, twingy, inflamed, pain tortured joints are usually caused by rheumatic trouble and Joint-Ease being a penetrating, pain subduing emollient when rubbed thoroughly into the skin helps to bring relief.

Remember, Joint-Ease is for ailments of the joints, whether in ankle, arch, knee, hip, elbow, shoulder or finger and when you rub it on, you may expect gratifying results.

It is now on sale at druggists everywhere in America for 60 cents a tube.

Better give your feet a good rubbing with Joint-Ease if they burn and ache and are sore most of the time — you'll probably be joyfully surprised.

FREE Send name and address for large generous tube (12 days treatment) to Pope Laboratories, Desk 94, Hallowell, Maine.

Blindfolded . . . *in scientific test of leading Cigarettes,* Mrs. Reginald C. Vanderbilt selects OLD GOLD

MRS. REGINALD C. VANDERBILT

"'I wonder if one can really tell the difference, when blindfolded,' was my first thought when invited to make this test.

"After smoking the four brands, as they were handed to me one after another, I discovered there was one that was noticeably smoother than the others and richer in taste.

"This proved to be an OLD GOLD. I hope I shall be able to buy them in Paris . . . they are surprisingly free from any trace of throat irritation and have a delightful aroma which to me is very important."

Gloria W. Vanderbilt

Blind Test Was Made

Mrs. Vanderbilt was blindfolded, and, in the presence of two responsible witnesses, was given one each of the four leading cigarettes to smoke . . . To clear the taste, coffee was served before each cigarette . . . Mrs. Vanderbilt was unaware of the identity of these cigarettes during test . . . After smoking the four cigarettes, Mrs. Vanderbilt was asked to designate by number her choice . . . She immediately replied: "Number 3" . . . which was OLD GOLD.

© P. Lorillard Co. Est. 1760

Why can you pick them in the dark? . . . . . Because they're made from the *heart-leaves* of the tobacco plant

SMOOTHER AND *BETTER* — NOT A COUGH IN A CARLOAD

"How *does* she keep her hands so LOVELY?"

"Those few whispered words made me flush with pleasure"

"'—the most beautiful hands, yet she does all her own work—'

"As I looked up from pouring tea, I realized with a thrill they were talking about me! I felt such a happy glow of pride . . . for my hands USED to be my despair!

"Now I find it easy to have soft, pretty hands, in spite of dishes to do three times a day. I discovered that by using Lux for all my dishwashing, my hands never became rough or red or chapped-looking. With Lux, they are even WHITER and softer after washing dishes than before!"

Millions of women who do their own work now have hands as flawless, as lovely, as if they never touched the dishpan! Because they wash dishes with delicate, sparkling Lux suds!

For these instant, magical suds are SOOTHING to even the most sensitive skin.* Lux is made by a marvelous special process—made whiter and thinner and purer than anything else. There is no trace of harmful alkali in Lux, nothing to dry up, to coarsen the skin, as there is in ordinary soaps—whether flakes, chips or cakes.

And Lux costs so LITTLE! In one of the big packages there is enough Lux for 6 weeks' dishes! So little to pay for beautiful hands!

*Many beauty parlors use Lux suds in manicuring the nails to soften and whiten the fingers

Lux keeps lovely the hands that wash dishes

Lever Bros. Co. Cambridge, Mass.

DANIELSON

MOOSUP OPERTOR IS HONORED BY ASSOCIATES

(Special to The Bulletin)

DANIELSON, April 11—This evening at the Lawton hotel in Plainfield about 40 officials of the Southern New England Telephone company in the eastern district and particularly in the Moosup, Danielson and Putnam divisions attended a banquet in honor of Mrs. Carrie Gardner, chief operator at the Moosup exchange. The event was arranged as a setting for the presentation to Mrs. Gardner of a 35-year service pin, and to present opportunities of encomiums on her long and faithful record of service with the telephone company. As many as could be away from their duties in the Danielson division were in attendance.

An ideal 4-room apartment with bath, one minute from business section, to rent; privilege of garage. Call E. A. Sullivan, 35 Academy St.—Adv.

BOROUGH COMMITTEES TO BE SAME AS LAST YEAR

(Special to The Bulletin)

DANIELSON, April 11—Following the annual election Monday, borough officials met last evening and organized for the ensuing year. The committee appointments are the same as last year: Building, Gaston A. Maindon, Charles E. Austin; fire, Richard D. Banigan, Louis E. Young; light, Pierre Boulaine, Charles E. Austin; park, Richard D. Banigan, Pierre Boulaine; police, Docithe E. Jette, Gaston A. Maindon; sewer, Docithe E. Jette, Louis E. Young; sidewalks, Gaston A. Maindon, Richard D. Banigan; boxing, Docithe E. Jette, Charles E. Austin, Pierre Boulaine; auditors, D. E. Jette, C. E. Austin; board of relief, R. D. Banigan, G. A. Maindon, L. E. Young.

Suffering a heart attack while engaged in putting coal into the basement of All Hallows church at Moosup this morning, Paul Credit collapsed and died within a few minutes. He was employed by a Moosup firm of coal dealers. The body was taken in charge by Undertaker L. E. Kennedy. Mr. Credit was 51 years of age and was born in Baltic and had lived practically all of his life in eastern Connecticut. He leaves his wife.

The real estate market is particularly active in Danielson this spring. Recent purchasers of dwellings in the Morin avenue and North street section are Stanley Keech, Ovila Bernier, Earle F. Winslow, Bernard Casey, Ralph Soule, Leo Viens, Everett Pellett and Harry Evergates. J. C. Witter reported sales of three dwellings in that section in the past ten days and six within the past few weeks. This is particularly significant in demonstrating the faith of the people in the future of Danielson and also of the fact that there are many prospective additional home owners in the community, where there continues to be a shortage of rents.

After checking through his fire records for years back today, Chief A. P. Woodward said that the four alarms that came in during the daylight hours of Tuesday constitute a record for Danielson. There have been several occasions when three alarms have come in during a single day, but no other four-alarm-day. Incidentally, following his reappointment by the warden and court of burgesses last evening Chief Woodward is starting on his 27th year as head of the local fire department. Incidentally, Chief Woodward has been a member of the department for 40 years, starting in his early youth, and he recalls helping the firemen even before he was a member and when he was so small he had to stand on tiptoe to reach the handles on the old "tub."

From the minute this noon hour when several people listening to radio sets heard the broadcast of the apprehension in Worcester of the two young men believed to be responsible for the death of State Officer Irving H. Nelson in Pomfret last Friday night there was a constant clamor here for more details of the arrests and universal satisfaction that the law will be able to deal finally with the alleged killers. News of the arests spread like wildfire through all the towns hereabouts and newspapermen were besieged for further information throughout the afternoon.

Oiling of state highways in this section of the state is now underway and will continue through a period of several weeks until all of the highways hereabouts have been treated. The highway department is taking particular precautions this season against the possibility of accidents occurring during the oiling period, and warning signs are in place where the work is underway.

John Robinson, arrested near South Killingly last Sunday as a suspect in the State Officer Irving H. Nelson case, was today turned over to Lawrence, Mass., police who took him to that city in a police automobile. Robinson is wanted there to answer for stealing automobiles.

There were reports today of automobile radiators freezing during the early hours of this morning, when the temperature dropped well below the freezing point.

On Thursday afternoon of this week, Mrs. Harry Whidden of Dayville will entertain the members of the Roundabout club of Danielson.

Opening of the trout season next Sunday! Everything in fishing tackle here in variety, of good quality and at low prices. D. Blumenthal, Town Hall building.—Adv.

Among the many floral tributes in memory of State Officer Irving H. Nelson was a beautiful piece from the Danielson chamber of commerce.

Coroner Arthur G. Bill said today that he would start his inquest in the State Officer I. H. Nelson case either Thursday or Friday of this week.

Town Clerk Frank T. Preston was a visitor in Providence today.

In the superior court at Willimantic today Attorney Harry E. Back began his duties as public defender at the April term, criminal side.

Mrs. W. A. Burrows, who was dangerously ill the past week, is now very considerably improved.

Victor T. Anderson, treasurer of the Connecticut Mills company, is on a business trip that will take him to several cities in the south and central west.

The Ladies' Benevolent society of the Westfield Congregational church held a meeting in the church parlor this afternoon.

An unhealthful condition, due to overflowing sewage from cesspools will be corrected at Spiritual hall when the newly authorized sewer through Oak street is completed within the next few months.

A committee of the chamber of commerce appointed to ascertain the attitude of manufactures on the adoption of daylight saving here this year expects to have the canvass well advanced by the wek end. A forecast is that it will be daylight saving again, beginning, probably on Sunday, April 28.

A re-draft of the by-laws of the borough of Danielson, as authorized some time since, is practically completed. The proposed by-laws are to be presented to a borough meeting for consideration in the not distant future. Obsolete by-laws, it is understood, have been eliminated and a code drawn up suited to present day needs.

Some brush fires, evidently of a minor nature, were reported east of here today.

JEWETT CITY

ELIMINATION DANGERS NEAR THE LEONARD HOUSE

(Special to The Bulletin)

JEWETT CITY, April 11—"Citizen," who is deeply interested in the elimination project, has this to say about the issue:

Although I was not at the hearing in Hartford in relation to the elimination of the railroad crossing I was impressed by some of the facts brought forward.

The one that impressed me most was that presented by Mr. Durphy and Mr. Buckingham in regard to the entrance to the new road near Mr. Leonard's home.

The danger here is very great, for the following reasons. A stranger coming from the south, when he enters the roadway at a level above the adjacent land, reasons that there will be no cross roads, for there will be no chance to cross, he immediately accelerates his machine and if a car or truck is coming from South Main street, he will not see it until directly upon it. If he passes this junction he will keep up his high rate of speed until he reaches Dearnley's corner, where he will run into cross-currents of traffic.

But the stranger from the south is in danger to a very much less degree than the machine from the north. The reason for this is that most of the traffic from South Main street will turn north and will have to cross the direct path of the speeding car and I think there will be more accidents here than ever occurred at the R. R. crossing.

Mr. McDonald is trying to make the roads safe, yet this place looks like a very dangerous spot to me.

The accidents in Connecticut last year, according to R. B. Stoeckel, commissioner of motor vehicles were 28,832, killed 356, persons injured 11,979, property damage $2,763,341.

The change to the viaduct will have an effect on the merchants or business of the town that will be far reaching.

The representatives of the Fisk Rubber company did not want the new road to encroach on their property for if they wished to expand they might not have room to do so.

The Fisk Rubber Co. will grow and if they cannot build in Jewett City they will build in some other place.

We want all the successful mills and factories possible but if we handicap them we will lose them, which means the merchants will suffer.

The value of the homes on South Main street will depreciate, they will be situated on switch backs and the noise from the traffic will be greater as it will be above the level of the present street and will vibrate against the windows.

I do not know that the state will reimburse the householders, yet there are two gas stations that will be seriously affected and it seems to me that if their business falls off, and it could be readily proved, the state will and should deal with them justly. There is an equity that is held many times above the law.

If anyone is injured in their business it affects the whole vicinity.

I understand that the Partridge property was bought at a good value and was bought to make a business that would pay on the investment and if the state injures this business it deprives the owner of what is rightly his and the state should pay.

Put yourself in Mr. Wolf's place and try to realize what it means to him.

Canterbury grange presents Deacon Dubbs, 3 act drama, Grange hall, tonight.—adv.

The World Wide Guild girls gave a Missionary play at their meeting held in the Baptist vestry Tuesday evening under the direction of Verna Tarbox. Its title was P(r)apa Gander, a story of missions and America's international attitude. The characters were: Dr. Foster, a specialist on international relationship, Verna Tarbox; Miss Bopeep, his office nurse, Florence Quimby; John Horner, an American business man, Freda Sholes; Miss Jenn Wren, a missionary from the Orient, Isabel Button; The old woman who lived in a shoe, Agnes Hanson; Mistress Mary, who has contrary ideas, Beatrice Cathcart; Mother Goose, Mrs Grace Wilbur.

Miss Dorothy Moore, R. N., of Boston is visiting her aunt, Mrs. Joseph Gill and uncle, H. Gordon Willis.

Mrs. George Geer, Jr., and son Charles were Easter guests at Mr. and Mrs. Chauncey Geer's in Bristol.

Mr. and Mrs. James Regan of New York were callers at the home of Mr. and Mrs. James T. Shea on Tift St., Tuesday. Mr. Regan was a former Jewett City resident.

Mrs. John Gerbitz and son of New York and Miss Clara Gerbitz were recent guests of Mr. and Mrs. George Geer, Jr.

Dorcas circle of The King's Daughters has appointed the leader Miss M A. Burdick, Miss Sadie Thompson Miss A. C. Burdick, Mrs. G. F. Goodenough and Mrs. J W. Carter, delegate to the county convention to be held in Willimantic.

Mrs. W. B. Montgomery entertains the Ladies' Aid society of Pachaug church at her home this (Thursday) afternoon.

The railroad crossing gates are in their usual state of dilapidation once more. Tuesday afternoon a machine driven by Tony LaFlamme, went through the much abused protection and put them out of commission for the seventy-leventh time or thereabouts. A broken windshield and dented radiator were the machine's injuries.

RELIEF FROM CURSE OF CONSTIPATION

A Battle Creek physician says. "Constipation is responsible for more misery than any other cause."

But immediate relief has been found. A tablet called Rexall Orderlies has been discovered. This tablet attracts water from the system into the lazy, dry, evacuating bowel called the colon. The water loosens the dry food waste and causes a gentle, thorough, natural movement without forming a habit or ever increasing the dose

Stop suffering from constipation. Chew a Rexall Orderlie at night. Next day bright. Get 24 for 25c today at the nearest Rexall or Liggett Drug Store

PUTNAM

OFFICERS OF ELKS LODGE ARE INSTALLED

(Special to The Bulletin)

PUTNAM, April 11—A grand array of high officials of the B. P. O. Elks attended the installation of the officers of the Putnam lodge held Tuesday evening, in the Elks hall on Main street. R. Ernest Melody, P. E. R., acting grand exalted ruler of the lodge, was the installing officer. Exalted ruler Melody brought the following staff of officers to assist him with the installation of officers of the Putnam lodge: Exalted ruler, Maurice B. Leonard; past exalted ruler, Albert J. Fournier; past exalted ruler, Michael E. Sullivan; past exalted ruler, James McGlone; esteemed leading knight, Roy W. Downer; esteemed lecturing knight, Charles W. Dowing; esquire, William B. Sweeney; district deputy grand exalted ruler, John B. Edgarton and brother, Eugene E. Hickey; all of Willimantic lodge No. 1311.

The officers installed into office at Putnam were: Exalted Ruler Keyren H. Cotter; Esteemed Leading Knight Lionel H. Charron; Esteemed Loyal Knight Frank M. Bedard; Esteemed Lecturing Knight Sidney P. Marland; Esquire Henry N. Benoit; Chaplain Ivor S. Nelson; Inner Guard Alexander LePeir; Organist R. E. Thruston; Secretary George Lewis, Jr.; Treasurer Lucius P. Merriam. Other committees were re-appointed to serve for the ensuing year.

The attendance at this meeting and installation was one of the largset one record in the lodge. Previous to the installation of the officers the grill committee of the lodge served the oficers and installing officers of Willimantic with a turkey supper at seven o'clock. John H. Bulger was the retiring exalted ruler and is the Putnam representative to the grand lodge convention to be held in Miami in July.

REV. T. B. POWELL TO BE MEMORIAL DAY SPEAKER

(Special to The Bulletin)

PUTNAM, April 11—A meeting of the Memorial Day observance committee composed of members of veterans of wars societies and other patriotic organizations held in the chamber of commerce rooms Tuesday evening evidenced that May 30 will be fittingly observed in Putnam this year. The meeting was largely attended and the advance reports of the chairmen of the appointed committees showed that much work has already been accomplished. Rev. James F. English pastor of the Second Congregational church reported that he had engaged Rev. Thomas B. Powell of Patterson, N. Y., who is soon to become pastor of the Woodstock Congregational church, to deliver the Memorial Day address at the exercises. Mr. English's recommendation of Rev. Mr. Powell showed that he is a man of high ability and widely known in New York as a speaker. Joseph Hughes was appointed to secure a band for the parade that is to be held in the forenoon. Arthur C. Keith chairman of the flog and decoration committee stated that he had completed the duties required of him. The plans for the line of march are to be made and reported on at the next meeting. A publicity committee was appointed, consisting of Edward F. Perry, chairman; Niel J. Bulger, Arthur S. MacDonald, and Walter N. King. The Boy Scouts of St. Mary's church and Troop 1 were enlisted to make wreaths to be placed upon the bridges and soldiers monument on Grove street. It was voted by those present to hold another meeting of the Memorial Day committee on May 9, to discuss further plans. The meeting was opened by Commander Martin B. Robertson of the American Legion with George W. Baker acting secretary.

The early interest in the proper observance of this greatest of holidays indicates that the spirit that has slowly faded will be revived again this year.

The Putnam firm alarm system went Wednesday without striking an alarm. Wednesday was the first day in over ten that the fire department had not been called out to answer an alarm. Members of the different companies have been kept busy keeping the city apparatus in condition to answer the numerous fires. The No. 1 hose company at the central fire station was placed back into condition after a bearing had been burned out while it was pumping water from a stream at the Howard Carpenter fire on Monday. During the time that mechanics were engaged in repairing the apparatus an auxiliary Ford truck that is kept in the central fire house for emergency uses was placed into condition for use. Fire Chief R. E. Thurston was away on business Tuesday.

Sophia Etancia of North Grosvenor-dale died at the Wallan sanitorium in Pascoag Wednesday. Mrs. Etancia was a native of Albania and has been living in the United States only a short while previous to her death. She is survived by her husband who lives in North Grosverndale.

Local baseball fans crowded the newstands to get the latest editions of the sport papers Tuesday in hopes of obtaining the results of the first baseball game in the American league that opened in Washington yesterday. When it was learned that the Boston team had won the first major league victory, local fans rejoiced as the Boston team is termed as a local nine in Putnam and stands high in the opinion of the local fans.

The decreased amount of town tax levied on property has pleased many of the Putnam tax payers, as much approval and an expression of surprise has been shown by the taxpayers when the amount of their tax this year has been compared with that of last. The tax rate this year is exactly half of the levied amount for 1927, made possible by the increased valuation. Collector of Taxes Irving H. Miron stated Tuesday that the decreased amount has also aided many in prompt payment.

Putnam police were warned Tues-day to be on the lookout for two runaway youths from Newton Center, Mass., who had probably read the adventures of Robinson Cruso and had become inspired by the success of that great hero of boys, and followed his habits. It was thought that the boys were headed for Bridgeport where other relatives were living. Superintendent of the Putnam plant of the Eastern Connecticut Power company reported the missing boys to the local police, but no trace of them was seen in Putnam up until late Wednesday afternoon.

The regular noon day luncheon of the Putnam Rotary club was held at the Putnam Inn Wednesday. The meeting was called to order by president Karl T. Phillips. After the luncheon was business meeting was over President Phillips introduced Mr. Doake of the gas department of the Eastern Connecticut Power company as the afterdinner speaker. Mr. Doake chose as his subject the manufacture and commercial uses of gas. He closely followed the methods used by the Putnam gas plant which is very large and complete and equipped to supply Putnam and Danielson with the burning product. Mr. Doake is an eloquent speaker and his wide knowledge of his subject made him very interesting to the Rotarians.

The first dance given in the new armory was held last evening by the members of the Headquarters company of the 43rd., division, military company which is housed in the new building. Many attended the military post Lenten affair and were highly pleased with the dancing floor of the company's drill shed. Excellent music for the occasion was furnished by Bennie Conn and his orchestra of Worcester. Sergeant James J. Charron, chairman of the committee for the dance, reported that it was a big financial success. Proceeds will be used for the company's annual outing when they go into their fifteen days active field training in August.

PUTNAM PEOPLE EAGER FOR NEWS OF SLAYERS

(Special to The Bulletin)

PUTNAM, April 11—The mad rush to the newstores started Wednesday afternoon by Putnam people to get the first hand stories of the catch of the "Ice Box" bandits wanted in Connecticut for the murder of State Policeman Irving H. Nelson in Pomfret Friday evening, when it was announced over the radio that the much wanted slayers had been captured in Worcester Wednesday noon.

The "Evening Record" came through with the most complete and up to date story of the catch and copies of the edition were unavailable last night.

Putnam people, anxious to have their popular state officer's death avenged, showed their enthusiasm by gathering at places where the latest news of the catch could be obtained.

Miss Mary Connell of Newark, N. J., is visiting this week with her parents Mr. and Mrs. Sherwood Connell of Putnam Heights.

Further discussion at the recent meeting of the school board held Monday evening was settled when the members of the board voted to accept children in the kindergarden classes at the age of four years. Until this rule was voted to be changed children could not begin their schooling until they had reached the age of five years. This new law will go into effect at the beginning of the next school year.

George Morel, who has been held in Brooklyn jail, awaiting trial in the Windham county superior criminal session in Willimantic was tried today before Judge L. P. Waldo Marvin on a charge of driving under the influence of liquor. Morel pleaded guilty to the charge and was sentenced to sixty days in Brooklyn jail. The charge of driving so as to endanger lives of the public was nolled. Morel was defended by Attorney Irving H. Miron of Putnam. The defendent was the driver of the automobile in which his father, Anthony Morel, was killed in Wilsonville, a few weeks ago.

MONROE CHILD DIES AT WINDHAM TEMPORARYHOME

(Special to The Bulletin)

PUTNAM, April 11—DeForrest Monroe, 10, an inmate of the Windham County Temporary home hero died at the institution today of heart failure. The boy had been ill at the time of his committal a few weeks ago and continued to grow steadily worse until physicians had given up hope for his life.

The boy is a native of Willimantic and is the son of Mr. and Mrs. Frank Monroe of that city. He was committed to the county institution with three sisters after family relations between the mother and father had broken. Monroe took the four children with him to New York where he deserted them. The boy and three girls were returned to Willimantic where they were sent to the children's home in Putnam for county care. The matron of the home, Mrs. William Parks, stated today that the boy contracted the disease when with his father in New York, and was in a sickly condition when he was placed in her care. Mrs. Parks further stated that the best of medical attention failed to restore the boy to health. For fear of the boy's sisters contracting the disease they will be not allowed to attend the funeral of their brother that is to be held Thursday in Willimantic.

Mrs. Park has been in charge of the orphanage since 1914 and during that time she has only had one other child, Miss Mary Cooper, who died in her care. Miss Cooper was a victim of the measles epidermic that spread through the home a few years ago.

SCOTLAND

Easter services here consisted of a sunrise service at 6 o'clock, which 24 attended; morning service at 10.45, consisting of special music by the choir, a solo by Mrs. Alice Willoughby, the regular sermon and holy communion. The C. E. meeting in the evening was led by Mrs. Paul Sanger. There was a large attendance at all these.

Mrs. Thomas Clark with her children from Middletown is spending a few days at the home of her parents, Mr. and Mrs. O. H. Sweet.

Luther Clark, Jr., of Hartford, was a week end guest of relatives here

Ralph Sweet and Miss Anthea Vallean were united in marriage at the home of Mrs. Russel Wakio at Lebanon, Saturday. Mr. Sweet is employed at the Uncas Paper Co. plant here Mr. and Mrs. Sweet are to live in one of the company's houses here.

Mrs. Kate Cary spent the week end with her sister, Mrs. Eugene Hanna, in Willimantic.

Miss Katherine Perry of Hartford has been spending a few days at her home here.

Miss Doris Willoughby of Connecticut Agricultural college is spending the vacation at her home.

Mrs. Paul Sanger entertained the younger children of the parish at an egg hunt at the parsonage Saturday afternoon.

Mr. and Mrs. Albert Spellman and son, Richard, of Willimantic, were local callers Sunday.

Mr. and Mrs. Bert W. Whitehouse and daughter, Dorothy, of Abington, were guests at R. S. Amidon's Sunday.

Rev. and Mrs. Paul Sanger had as Easter guests, the former's mother and sisters from Washington, D. C. His mother is remaining here for a few weeks.

Laurence Lindgren, Jr., who was operated on for appendicitis last Friday, is reported as doing well.

Prevent Dandruff

Liquid Zemo keeps Scalp clean

Pleasant, healing, Liquid Zemo massaged into the scalp destroys dandruff. Irritations, soreness and itching frequently disappear overnight. Zemo penetrates, soothes and cleanses the scalp, keeps it healthy and prevents dandruff. It is a clean, safe healing liquid—convenient to use at any time. All druggists—35c, 60c and $1.00.

zemo FOR SKIN IRRITATIONS

Enjoy Its Exquisite Flavor

La Touraine Coffee

You might as well have the best

BALDNESS CAN BE AVOIDED

With Lucky Tiger, just like skin eruptions can be prevented with Whyte-Fer. Both sold under Money-Back Guarantee. Perfection of Quality. LUCKY TIGER

MRS. SARGENT'S CHILDREN

"Keeps My Three Children In Wonderful Disposition"

Your worst enemy is constipation—especially is it a danger in children. Symptoms are: sour stomach, belching, offensive breath, heavy, dull eyes, constant headaches, and general out-of-sorts, grouchy feeling. Let Dr. True's Elixir bring you proper, quick relief as it has Mrs. Sargent's children.

Mrs. William H. Sargent of 139 Forest St., Malden, (Mass.) writes: "On the recommendation of my doctor I started giving Dr. True's Elixir. I have the utmost faith in it. Whenever the children are cross or feverish I give it to them with wonderful results and it has been the means of keeping wonderful dispositions in my three children."

Dr. True's Elixir

The True Family Laxative

Used Since 1851. Family Size $1.20; other sizes 60c & 40c

Square Necklines For Sports Wear

Prints do all sorts of interesting things this season—and the dress on the right is made of the new Silk print. Belt at the waistline, pleats in the skirt and a square neckline are all new and feminine notes:

Flat crepe pleats itself smartly in the skirt of this two-piece frock. The blouse is made doubly interesting by the diagonal lines that start at the corners of the square neckline and slant down to the side and square off in the back marking a natural waistline.

McCall Printed Pattern 5271 and 5855

Ideal Cotton Stores

119 MAIN STREET

Corner Market Street, Norwich, Conn.

Over the Uniontown Hill

with a long, long lead

1929 Performance that you can have Today

Thirty miles south of Pittsburgh, the old National Highway climbs up over the backbone of the Alleghenys—the famous Uniontown Hill.

It's a heartbreaker—this Uniontown Hill. And it's the hill of hills to which all motordom goes for the final proof of a car's fitness after the easier tests on private proving grounds have been completed.

To this hill, Reo engineers went recently to test the new Flying Cloud. With the Flying Cloud went a number of the country's best known automobiles—a six, the greatest seller in its class, another which has won a unique record for increasing popularity, a third of recognized great engine power, and still another considerably higher in price than the others.

Here are the results of the Uniontown tests:

1 The Flying Cloud swept over the crest at a speed 22 per cent greater than that of its nearest rival, and sixty per cent faster than the most expensive of the cars tested.

2 The Flying Cloud made the entire climb of 1000 feet in 2.1 miles in from 14 per cent to 28.5 per cent less time than any of the others.

3 The Flying Cloud's maximum speed attained during the climb was 14 per cent greater than that of the next fastest car.

Speed Too!

Here assuredly is proof of greater power—and power that gives great speed on the straightaway. In speed trials, the Flying Cloud showed a clean pair of heels to all of the other cars tested. The car that came the closest to the Flying Cloud in the hill-climbing tests was the slowest on the level, while the car that was second to the Flying Cloud in top speed had been the slowest in hill climbing.... The new Reo Flying Cloud thus proves itself in both speed and hill-climbing. Others may achieve such efficiency in another year, but for today only the Flying Cloud gives you such demonstrated brilliance, such proved power. Try the new Flying Cloud for yourself. It will prove to you how far in advance it is.

REO MOTOR CAR COMPANY, Lansing, Michigan

1929 REO FLYING CLOUDS

W. R. FRISBIE

Norwich --- Tel. 2008 --- 190 North Main Street

New London --- Tel 2344 --- Corner Jefferson Ave.-McDonald St.

1790 1928

Norwich Bulletin and Courier

Entered at the Postoffice at Norwich, Conn., as second class matter

Telephone Calls:
Bulletin Business Office 480
Bulletin Editorial Rooms 35-3
Bulletin Job Room 35-3
Willimantic Office 854 Main St. Telephone 1131-2.

138 YEARS OLD

Printed every day in the year except Sunday

Subscription price 12c a week, 50c a month, $6.00 a year.

Members of The Associated Press

The Associated Press is exclusively entitled to the use for republication of all news despatches credited to it or not otherwise credited to this paper and also the local news published therein.

All rights of republication of special despatches herein are also reserved.

Norwich, Thursday, April 12, 1928

Daily Average Circulation
WEEK ENDING APRIL 7, 1928:
13,523

NORWICH PROGRESS EXPOSITION

There is no chance that the people of Norwich and this end of the state will ever know too much about the industries of Norwich and their products. It hasn't been so in the past and it isn't believed possible now.

Whenever an industrial exhibit has been held it has brought about a valuable awakening. Many people know that there is a mill here and a factory where many persons are employed over there but only a few of them have the slightest idea of what they produce. They are ignorant of the fact that they are making many of the things which are needed in every day life, they have no conception of the variety of goods manufactured and they have never thought to ask for certain of these Norwich made goods because they had never been told they were made by Norwich labor.

At the Norwich Progress exposition, which is to be held May 10, 11 and 12 at the armory, there is reason to look forward to a display of products, modern labor saving devices and mercantile displays which should prove an eye opener. It might seem a bit strange that we should have so much in our midst about which we know so little, but that has been the experience in the past.

While we are interested in progress and advancement elsewhere we ought to be first of all concerned about that at home, and not until there is an opportunity to grasp the real extent of industrial Norwich can the city of today picture and appreciate that what Norwich produces the world uses.

The interest which is being displayed by exhibitors furnishes evidence of the right kind, for with a large and general participation, with Norwich products assembled for the education of residents and visitors, the community is going to have greater knowledge of and greater pride and greater concern in the activities which are of such importance to the progress of the city.

The opportunity to get acquainted with what we are and what we do is always relished by a community really interested in itself and its future.

THE FLEXIBLE TARIFF

If it was necessary to carry the flexible provision of the tariff law to the highest court in the land to determine whether it is constitutional, it is well that it has been done, that the decision has been rendered and that it is once and for all settled.

This addition to the law was made for the purpose of meeting changing conditions to which it would be impossible for congress to give its attention every time it was demanded. Congress therefore delegated certain authority to the president to change rates when after investigation and report by the federal tariff commission he was presented with facts and figures which called for changes. This permits the raising or lowering of duties without requiring congress to undertake a remodeling of the tariff measure every little while and makes such a change possible even though congress isn't in session.

The flexible tariff provision is upheld by the United States supreme court in an opinion handed down by Chief Justice Taft, in which he sets forth that it is within the power of congress to leave such work to administrative officials for the purpose of aiding the law, as was the object in this case. Furthermore it is maintained that this flexible provision is for the purpose of obtaining revenue quite the same as any of the other provisions, but it permits of such adjustments as will eliminate injustices when such have been found to exist. Likewise it is possible under it to give the country the benefit of changing conditions which might otherwise require a delay of many months and the reopening of the whole tariff question.

The law is one which has much to commend it. It makes possible a careful study of the conditions surrounding changes instead of a hit or miss practice of trying to apply corrections after long delays. The adjustments are made possible in much the same manner as rates are established for the railroads by the federal commission empowered to do so. It would be quite as unwise for congress to think of handling the many details of the one as the other. Congress did well when it enacted the flexible tariff provision and there will probably be little surprise that it is sustained by the supreme court.

THE MEXICAN NAVY

All the big navy men are not to be found in this country. There are those who live under the Mexican flag and who have been urging upon President Calles of that country the desirability of floating an internal loan of $25,000,000 for the purpose of reviving the navy of the republic to the south of the Rio Grande.

Mexico has certain needs for a navy and if conditions there were different than they are there might be good reason for urging the devotion of more money for the maintenance of a better navy. But there are the chances that the putting of more money into such a channel would simply mean the issuing of invitations for more trouble. Mexico has been doing pretty well for the past few years as far as revolutionary tactics are concerned but it cannot be said that the time has passed when such methods of overthrowing the government will not be employed. And for the same reason that most of the revolutions start in the army it can be appreciated that a bigger and better navy would simply open up the field for the revolutionary spirit. It can be readily understood that millions employed in such a manner would simply be making it easier for those who seek to strike at the government to obtain effective weapons.

When President Calles indicated that Mexico could not undertake anything of the kind because it could not afford it, and set forth that it must practice economy, there is no doubting the fact that he was justified. Mexico has plenty of ways in which it can and should employ the millions which the president has been urged to put into a greater navy.

The evident intention of President Calles is to let well enough alone. Everything may not be a bed of roses in that republic but the idea of establishing a stronger navy, with the always present possibility that it would fall into the hands of the government's opponents, calls for a careful second thought and from the manner in which the plea has been rejected it would appear that the president took it. His desire at the present time is to decrease rather than increase his troubles.

THE ILLINOIS RESULT

It is inevitable that the country at large will receive with gratification the news from the state of Illinois which shows by the primary results that the voters of that commonwealth have at last risen to assert their demands for the replacement of the past conditions with something better.

Perhaps it was figured that the disgraceful advertising which Chicago has been receiving from its murders, holdups and bombings would so please a certain number and so frighten the rest that those in control would remain there. Such wasn't the case. The type of government which has been given to the state and the metropolis of the midwest has reacted to its undoing.

Those who are inclined to leave their responsibilities to others are disposed to be tolerant up to a certain limit. There comes a time, however, when they are driven out of sheer desperation to insist upon different conditions. By their votes they have called for that political housecleaning which has been so greatly needed. The Small, Thompson, Crowe combination has gone down to defeat. Thompson escapes the fury at this time because he is not up for reelection but his machine suffers with the rest.

Looking the situation squarely in the face it must be admitted that the fault lies squarely upon the shoulders of those who have been turned down. They have been tried and found wanting. Their conduct has been their undoing. There was need for just such a change as has been called for by the primary action and those who participated in bringing it about are to be congratulated for their wise decision, even thought it seems to have been too long delayed.

Having set forth their demands the voters of Illinois and Chicago should stand back of them and see that their wishes in behalf of good government are carried out.

IMPROVING LEGAL MACHINERY

After having been before the country for a long time there cannot fail to be approval of the action taken by the judge presiding over the Sinclair trial in Washington in endeavoring to speed up the case.

Surprising at it might seem the jury was obtained in a remarkably short time because of the refusal of the judge to permit otherwise, and there is no probability that the interests of either side has been injured in any way. The case has actually gotten underway, where in too many of the strongly fought cases it would still be floundering around and waiting for the selection of a jury.

This is a case where the jury is being locked up from the start instead of waiting until some one discovers that efforts of a suspicious character are being brought to bear upon the members. This is, of course, the direct result of the tactics that were employed in the previous trial, but it should eliminate all possibility of any underhanded methods being used or the subjection of the jurors to unjustified charges after the case has been disposed of.

What is wanted is the handing out of justice. If the evidence to be presented is such as to call for conviction it is to be expected that the verdict will be in keeping therewith. If the defense can show taht such a verdict is not justified the jury is to be expected to so declare. It is the evidence on which the decision should be reached and not outside influence and the speeding up of the case and the locking up of the jury contribute to such a result.

EDITORIAL NOTES

It was bad enough to report Trotzky shot, but worse when the story claimed he was shot in the back.

The man on the corner says: Have you ventured to pick the winner in either big league without reservations?

Even before we stop shoveling coal and carting ashes it is necessary to give attention to the pan under the ice box.

The coming election in Chicago is going to be watched with keen interest in those countries where bullets are apt to turn the tide of ballots.

Springfield's trolley company is going to burn 123 antiquated cars. What has become of all those people who used to bid for such cars for summer homes, wayside stands and the like?

THE BOY TAKES THE COUNT

"Lady," said The Boy, appearing suddenly over the rim of my typewriter, "I've gone and done it."

"Done what?" said I, taking my hands off the keyboard.

"Asked to be transferred to the Portland branch. And they are going to do it."

"Take your hundred and fifty-four off my typewriter carriage and come round here and tell me about it," I commanded. The Boy pulled up the waste basket, upholstered it with last season's general catalogue and began:

"Last night it happened all over again. I came home late—after 7. I told her it was the rush season—a fellow just can't leave till things are cleared up. But she just cried and said I didn't. Oh, you know what women say. She had promised her folks we would be over there for dinner. I said—well—lots of things I shouldn't, and finally she went off to dinner alone. I stayed home and—sulked, I suppose. But I did a lot of thinking, too. She will never belong to me as long as we live right around the corner from her folks. So this morning I went to Sibley and asked for the Portland job."

"Have you told her?" He avoided my eyes.

"I will tonight."

"And if she won't let you do it?"

He flashed suddenly into spirit. "I am going. If she cares more for her folks than she does for me she can stay with them. I am not going to be a mere annex to her family any longer. That's wrapped."

"Bravo," said I, and patted his shoulder, which is, I suppose, one of the compensations for being the kindly spinster who trains young copywriters in the way they should go in a big mail-order house.

There were many little things that bothered him. But mostly it was her people. They thought he should be earning more and kept her nagging at him for better clothes, a bigger apartment, more expensive pleasures. And when he couldn't finance them her people bought them for her and reminded him of their beneficence.

"You will have to take her away from her people—so far away that they can't come and see her," I told him.

For a fortnight I scarcely saw him. Then one day he burst in and asked me if I would mind having lunch with him down at Tony's, where we could talk. In the twilight of a dingy booth his mask of bravado dropped from him.

"Lady, we have had a session every night. She won't go. And her father and mother shout that I am a brute to even ask it; that she can come right home to them, and that they love her better than I do." His voice broke and suddenly his head dropped on his arms on the table and he gulped back plain, old-fashioned sobs. I longed to take that girl and wring her gentle white neck.

"When do you leave?" I asked.

"Friday. I got the tickets this noon."

"Two of 'em?"

"Yes, two." He raised his head, his face all drawn and gray. "Lady, it is no use. If she doesn't go I can't go and leave her."

"Hang on, Boy. It's three days till Friday. Weaken now and you will be a lap dog for life."

"Don't I know it?" he cried out desperately.

Friday came. The fellows were slapping him on the back and wishing him godspeed. At dusk he stole into my office.

"It's no use. I as beaten," he said, and turned on his heel.

"Wait, Boy, I will drive you home." I called and reached for my hat.

As we drew up before the trim little apartment court he clutched my hand suddenly.

"It's dark—our apartment," he said thickly. "Lady—come up with me. I just can't face it alone."

Together we climbed the three flights. With shaking fingers he fitted the key into the lock and pushed the door open. He gasped. The place was dismantled. Every familiar rug, picture, chair—gone! The Boy covered his face with his hands. I reached past him and punched the light switch. In the middle of the living room floor stood a trunk. Sitting on it, hatted and gloved, was The Girl.

"Bill, you great, big, beautiful brute," she hailed gayly; "you couldn't bluff me. I am going to Port——" Then she saw his face. Like a swift bird she darted from her perch and throwing her arms about his neck pressed his face against her cheek.

"My dear; oh, my dear," she crooned. "Whatever made you think, even for a moment, that I could let you go away without me?"—Exchange.

Today's Anniversaries

1819—James S. Lippincott, one of the first scientific agriculturists in America, born in Philadelphia. Died at Greenwich, N. J., in 1885.

1841—Espartero was appointed regent of Spain by the Cortes.

1844—President Tyler signed the treaty of annexation between the United States and Texas.

1847—First issue of the Philadelphia Evening Bulletin.

1878—A rehearing in the case of Fitz John Porter by a military commission was granted.

1890—Joseph Frances, inventor of life-saving appliances, was presented with a congressional medal by President Harrison.

1893—The American Railway union was organized in Chicago.

1896—King Humbert entertained Kaiser Wilhelm at a banquet in Venice.

1927—Two hundred killed and injured by a tornado that almost destroyed the town of Rock Springs, Texas.

Today's Birthdays

Former Princess Adolphus of Schaumburg-Lippe, sister of the ex-kaiser, whose matrimonial affairs have attracted attention, born 32 years ago today.

Julian Street, who achieved success as a novelist, born in Chicago 49 years ago today.

Earle B. Mayfield, United States senator from Texas, born at Overton, Tex., 47 years ago today.

Dr. Daniel L. Marsh, president of Boston university, born at West Newton, Pa., 48 years ago today.

William B. Bankhead, representative in congress of the Tenth Alabama district, born in Lamar county, Ala., 54 years ago today.

YOUR HEALTH

The Heart of Middle Life.

By William S. Sadler, M. D., Chicago, Member Gorgas Memorial.

Heart disease is responsible for twice as many deaths as any other disease. In 1926 the death rate from heart disorders increased from 186 to 199 per 100,000 population in the United States. Practically one person out of every 500 dies of some form of heart disease. No other cause of death is mounting with comparable rapidity. Since very few persons under 40 years of age die with heart disease, and since both the heavy death rates and the larger populations are in the younger years, the heavy heart disease rate means that the chance is very great that any man over 40 will pass away from this disease.

Important among the causes of heart trouble are the after-effects of the infectious diseases. Most of the ground-work for heart disease is laid down in childhood, and in our efforts at prevention we must concentrate on the children of school age and guard against the more common infectious diseases.

When young adults are systematically examined, as is now done on entrance to college, it is found that a large proportion have heart murmurs. These subjects deny that they have ever had heart trouble or that they have any symptoms of it at the time of the examination. When closely questioned they tell of having had rheumatism, St. Vitus' dance, or some eruptive disease, but they thought recovery had been complete.

Any of the following symptoms should call for a medical examination, but it does not necessarily follow that you have heart disease because you have these symptoms,

Shortness of breath—inability to get one's second wind as rapidly as the average person.

Swelling of the ankles—particularly if the ankle "pits" on pressure. This swelling is more prone to appear in the evening.

Rapid, palpitating, or thumping heart. These symptoms may or may not be an evidence of heart trouble—they may arise from nervousness or indigestion, but they should be investigated.

Pain in the region of the heart—especially if it is severe and "vice-like." In persons over 50 years of age this may indicate the coming on of angina pectoris.

The periodic medical examination is an essential in the campaign to lessen the death rate from heart disease. The early detection of the conditions causing heart trouble would prevent the later appearance of the disorder. A carefully planned regime for those already afflicted will add to their efficiency and prolong life—in fact, with reasonable care people with heart disease can live just about as long as those with sound hearts. Then, too, there are many people who are miserable, unhappy, and inefficent through fear of heart trouble, when an examination would disclose the fact that the heart is sound.

What Do You Know About Eastern Connecticut?

Questions.

1—What two Norwich men were chief justices of the state?

2—What was the circumference of the biggest elm ever measured in eastern Connecticut?

3—Where was it?

4—How did it come to its end?

5—When?

6—How old was it?

7—What stop in Griswold did Gen. George Washington make when on his way from Providence to Norwich?

8—What native went out with him as bodyguard?

Answers will be found on the classified page.

LETTERS TO THE EDITOR

Herod's Easter

Mr. Editor: Having just emerged from a most remarkable observance of Lent and Easter, is it not well for us to take into consideration what is to be the aftermath.

Having heard a variety of discourses—some highly apropos and stimulating, others seemingly far-fetched and diffusive, rather than religiously instructive, our mind, seeking a new trail, came across a text not observed by the rest, but which gives us a pertinent hint in regard to what was the "After Easter" thought of a New Testament character not to be emulated.

My text is found in the 12th chapter of the Acts of the Apostles, 1 to 4 verses, and reads:

"Now about that time Herod the king stretched forth his hand to vex certain of the church and he killed James, the brother of John, with the sword. And because he saw it pleased the Jews, he proceeded further to take Peter also. (Then were the days of unleavened bread). And when he had apprehended Peter he put him in prison and delivered him to four quarternions of soldiers to keep him; intending after Easter to bring him forth to the people."

Now this Herod was not a king at all—only a procurator of the Roman government under Caesar, but as he pleased the people by persecuting the Christians, the people pleased him by calling him "king." Such is the depravity of our human pride that we are flattered by the attachment of noble titles to our names; even while we know down deep in our hearts that they mean nothing, and add nothing to our dignity. Examples are innumerable, and in all our clubs and lodges we foster the tendency. I suppose Satan would rather be called by the name, "Lucifer, Son of the Morning," than by plain Beelzebub.

We glean from the text that like some of our moderns, although Herod was a pagan, he was keeping himself in restraint until after Easter. It is sad to think that our civilization furnishes so many whose conduct amounts to the same thing.

If there is any one prominent thing in our Christianity that distinguishes its radical principles from any other, and every other religion, it is that it enforces sincerity and exemplifies itself in this rather than in the observance of forms. The Master said to the Samaritan woman, "The time now is when neither place nor form will count for worship, for God is a Spirit and they who worship Him must worship Him in spirit and in truth."

It is too bad if the lessons of Easter only have force with us during its hours of passage. It is too bad, if its solemnity does not sink into our souls and consciences with an enduring sense of obligation. It is too bad, if only, like Herod, we are waiting for it to be over, so that we may like Herod return to perform some evil purpose or to former neglect of duty, or to indulgences that mar our characters with unlikeness to Him whose reappearing we commemorate on Easter morn. It might be better for us that we had not known of Easter than that we shall fail of retaining its permanent refreshing in our After Easter.

JOHN TROLAND.

Norwich, April 11, 1928.

Upholding Prohibition

Mr. Editor: In your paper of March 8, 1928, I noticed an article in which Mrs. Henry W. Peabody, of Beverly, Mass., ridicules as "Silly Drivel" the talk about the prohibition law being nullified, and she declares "That women must do the things that men don't do well enough." If you will permit an answer through your paper, I'd like to tell Mrs. Henry Peabody that it is such a statement as these times need, as you will understand more specifically if you will read the article on last page of The Bulletin of March 23, headed: "Episcopal Clergymen See Prohibition Failing."

And this is not all they think they see. No doubt you now are thinking of the sentence He spoke: "If the blind lead the blind," etc. And this should show to the people of the U. S. that many of their ministers whom they are supporting are as blind as a bat and if their teaching is accepted, the ditch is open to receive all who follow it.

For instance, a minister from New York city standing on a pulpit in Yonkers one Sunday, said these words: "I am here today in Yonkers as a representative of the Anti-Saloon league. We desire your help and cooperation to assist us in getting a bill passed in the legislature, at Albany, to change a saloon of ten rooms to one of 20 rooms and make it respectable" . . . "We do not expect to get prohibition this year . . . ."

He passed the dish for a collection and the congregation shelled out very liberally and you may rest assured that there were more women than men in the church. Now Mrs. Peabody says "That women must do the things that men don't do well enough."

There was one man in that church that very morning who took offense at such talk and would have taken that preacher by the collar of his coat and the seat of his pants and thrown him from the pulpit into the street gutter or into a garbage can if there had been one in sight. But not one woman in that congregation made an objection, but instead gave a good collection. Now you will understand perhaps better, why the devil wires himself into so many pulpits after he once gets his feet inside the door. You will see by this article in The Bulletin that just about one-half these Episcopal men of the cloth have what Abe Lincoln called, "horse sense." Then what can you expect of one-half the hearers? Motto: Get after these shilly shally, weak backbone preachers. Get a broom or a pail of water or both and shoo them out of the churches and put them to hoeing corn and raising potatoes and picking off the bugs. Here they will be doing a real service for humanity and will be a help instead of a hindrance.

However, if you insist, you women, on going ahead and doing it, well, no doubt the men will step one side and "Stand still and see the salvation of the Lord."

Yours, for His Kingdom to come on earth as it is in Heaven,

HENRY L. HUNTINGTON.

Formerly of Peck Hollow, Franklin, Conn.

Yonkers, N. Y., March 24, 1928.

Stories That Recall Others

Beginning Young

Little Mary was spending a few days with her grandmother on the farm. One day as she was watching grandfather thinning some beets, she accidentally cut one of the red vegetables in two. After looking at the vegetable for a few minutes, Mary exclaimed: "Grandfather, don't they make rouge for mamma and me from these red things?"

Sympathy

The building was on fire where a woman's husband was employed. She called her friend on the telephone to relieve her anxiety.

"Oh, Mabel, did you hear about the fire?" asked the excited wife. "If it burns down Joe will be out of a job, and we will have to come and eat with you."

"Well, I hope it don't burn down," was the sympathetic reply.

DO YOU KNOW

The most nutritious fruits are the grape and the apple.

The sun is a million times as big as our earth and 300,000 times as massive.

In India all pills are colored to show their uses. Those containing poison must be red.

A camel has very little recuperative power and as a rule seldom recovers from a sick spell.

After-Easter Sale
—of—
New Silk Dresses

Just in time! Here is the biggest bargain of the season. Dresses that offer a selection of styles to please the woman who likes the very latest and two very special prices for this week only—

$9.75 and $14.75

INDIA PRINTS, CREPE-DE-CHINE, ETC.—Value $12.50 — Special Price $9.75

GYPSY PRINTS, INDIA PRINTS, PLAIN COLOR CREPE-DE-CHINE— Value $18.75—Special Price $14.75

Caron's Specialty Shop
140 Main Street Norwich, Conn.
(Opposite Plaut-Cadden's.)

Bumsteads Worm Syrup
"To children we used of many." Worm diseases are followed, IF NEVER FAILS. Double quantity of Bumsteads cost of SANTONIN, it contains full dose. Used sixty years' time. Sold everywhere or by mail, 50c a bottle.
Rd. C. A. Voorhees, M. D., Philadelphia

Of the 2,560 kings and emperors that the world has seen, 923 have come to a violent end, being overthrown, assassinated, killed in battle, tortured to death or having committed suicide.

APPETITE
IMPROVED
... QUICKLY
Carter's Little Liver Pills
CARTER'S LITTLE LIVER PILLS

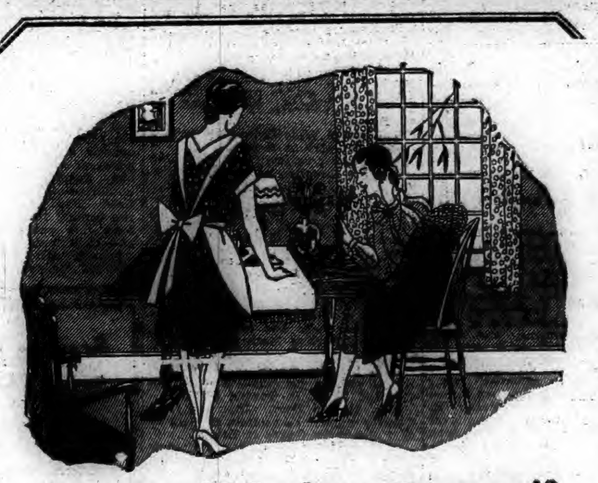

Are you a 'Telephone Borrower'?

Do you 'get along' without a telephone because your neighbor doesn't care how often you use hers?

Even if that is really true, it's only half the story. How about the people who want to call *you*? Those who know how to reach you may hesitate to ask your neighbor to call you to the telephone. Those who look for you in the telephone directory and don't find you listed, give you up. Either way, you are the loser.

And a telephone costs so little!

Your name in the directory is an asset. A telephone in your home is a protection—a convenience. If you are a telephone borrower, be independent. Stop imposing on neighbors.

You can have a telephone in your home for a monthly charge of as little as $2.25

Don't deny yourself and your family the benefits that a telephone in your home can bring. Put your home within calling distance of anyone, anywhere, any time. Get a telephone now.

The above rate applies in the base rate area of the local Exchange. Service Connection charge $3.50

Our local Business Office will gladly give you further particulars

THE SOUTHERN NEW ENGLAND TELEPHONE COMPANY

CARLOAD OF

Agricultural Lime

Due within the next few days. Available only out of car. Phone your order to insure supply.

YANTIC GRAIN & PRODUCTS CO.

Phone 2800.

AVOID UGLY PIMPLES

A pimply face will not embarrass you much longer if you get a package of Dr. Edwards' Olive Tablets. The skin should begin to clear after you have taken the tablets a few nights.

Cleanse the blood, bowels and liver with Dr. Edwards' Olive Tablets, the successful substitute for calomel; there's no sickness or pain after taking them.

Dr. Edwards' Olive Tablets do that which calomel does, and just as effectively, but their action is gentle and safe instead of severe and irritating.

No one who takes Olive Tablets is ever cursed with a "dark brown taste," a bad breath, a dull, listless, "no good" feeling, constipation, torpid liver, bad disposition or pimply face.

Olive Tablets are a purely vegetable compound mixed with olive oil; know them by their olive color.

Dr. Edwards spent years among patients afflicted with liver and bowel complaints and Olive Tablets are the immensely effective result. Take better you feel and look. 15c, 30c, 60c.

PALMYRA ENCAMPMENT

Patriarchal Degree

Thursday, April 12, 1928

REFRESHMENTS

Campbell's' Pepper Pot Soup can	12c
Peterson's Eat Sum Health Wafers pkg	18c
Monarch Catsup bot	22c
Monarch Chili Sauce bot	35c
Richelieu Catsup bot	25c
Richelieu Chili Sauce bot	35c
Richelieu Logan-berry Juice bot ...	47c
Black Palm Pitted Dates pkg ..	23c
Jello— all flavors pkg ...	10c

R. F. SMITH

GROCER

276 Main Street

CENTRAL STORE

Phone 1238

Specials for Thursday

Extra Fancy Large California Oranges, dozen— 60c, 65c, 75c

Best Short Steak, lb..... 55c

J. M. Young & Sons

Two Calls for Rubbish Fires

Two calls were received by the fire department during Wednesday afternoon. At 1:26 o'clock there was a telephone call for a fire on the dump on Talman street. Five hundred feet of hose was laid and a stream of water directed on the fire. The high wind had scattered burning papers for some distance on the dump. The last call of the day was for a rubbish fire on the city dump off Falls avenue. Chemical was used to extinguish the blaze.

BORN

PARKHURST—In Greeneville, April 3, 1928, a son, Robert Merton, to Mr. and Mrs. Merton Parkhurst, of 490 Boswell avenue.

MARRIED

McNEARNEY - VAILLCOURT — In Baltic, April 9, 1928, by Rev. William T. O'Brien, Miss Eugenie Vaillcourt, of Baltic, and Edward McNearney, of Greeneville.

DIED

MALONE—In New Haven, April 11, 1928, Ida Perkins, wife of Jeremiah J. Malone and daughter of Mrs. William H. Perkins, of 115 McKinley avenue, Norwich.
Notice of funeral hereafter.
New Haven papers please copy.

FOR SALE—Two bronze Tom turkeys, $8 each. Place your orders for Pekin duck eggs and goslings. Mrs. Chas. Williams, Box 58, Moosup, Conn. apr12 3t

1799 1928

Norwich, Thursday, April 12, 1928

VARIOUS MATTERS

Light vehicle lamps at 6:54 this evening.

The tent caterpillar contest for the school children of Mansfield and Coventry ended this week.

The coming Sunday will be communion Sunday for the Rosary society of St. Patrick's parish.

There were several snow flurries during Wednesday and all thoughts of an early spring faded suddenly.

The drizzle and then the rain of Wednesday evening will help grass and all growing things.

Late Wednesay afternoon the mercury stood at 49 degrees, but the piercing wind made the day seem much colder.

This month there are 217 patients under supervision of Dr. Hugh B. Campbell, superintendent at Uncas-on-Thames, Norwich.

Fine walks are being laid along the sites of the new houses finished or in progress of completion on Lower Boulevard, New London.

Everything that could swing and rattle and bang had a chance at it Wednesday, when the wind was high and exceedingly chilly.

At Park Congregational church, welcomed to Christian fellowship Sunday were Mr. and Mrs. Hans Hanson and William E. Hanson.

Ground was broken this week at Vernon Center for the new Grange hall to be erected on the land recently purchased from Edwin Baker.

Fresh cod and flatfish, Wed., Thurs., Fri., fishing boat Maria II. City dock, Rose alley.—Adv.

About the state, the authorities are putting new punch into the campaign against defective lights, one headlight or no tail-light on an automobile.

Mrs. Frank Grant, of Willimantic, is chairman of the April committee of Echo grange, Hampton, which is giving a dance at the hall in Hampton this month.

Miss Helen Morley, chief operator at the Old Lyme telephone exchange, has been the guest of her brother and sister-in-law, Mr. and Mrs. Sam Morley, of Hartford.

A number of Norwich stores are making a big feature of women's handbags, imported and domestic, all practical and many of them exceptionally beautiful.

Whist and pinochle tonight at Eagles hall.—Adv.

Gales Ferry residents report the return of a flicker, which drums on the metal chimney of the Martin cottage and sings in certain locations in the western section of the village.

Miss Margaret C. Rowley has returned to Easypath institute, Springfield, after spending the Easter vacation with her parents, Mr. and Mrs. George L. Rowley, of Waterford.

License your dogs in the town clerk's office now. One dollar extra after May 1st.—Adv.

A member of the state tuberculosis commission, Col. Charles Allen, of Rockville, paid an official and very satisfactory visit to Norwich State Tuberculosis sanatorium during Tuesday.

The commanding officer at the Sub base is in receipt of a letter from George E. Fisher, president of the New London City Basketball league, in which the Base team is highly commended.

Lee and Donald Harwood, sons of Mr. and Mrs. P. LeRoy Harwood, of New London, were ushers at the fashionable Gilbert-Onativia wedding at St. Thomas' church, New York, Wednesday afternoon.

The Academy Red and White notes that Ray Yerrington has been home from Springfield for a week. He and Les Pingree are now playing with the C. F. C. basketball team, which the Academy has beaten twice.

At a recent exhibit in Boston by Edward Oakes, one of the master craftsmen of the United States, were some fine pieces of jewelry made by Miss Natalie Bussey of Mr. Oakes' studio. Miss Bussey was formerly at Norwich art school.

The following minute is on the weekly calendar of the First Baptist church: The sympathy of the church goes to those who mourn the death of Mrs. Nancy Perkins. She was a faithful member of the church for a number of years.

Tickets for Woodman organ recital April 20, may be procured from organist and choir of First Congregational church.—Adv.

A Westerly student, Miss Mary M. Mullaney, daughter of Mr. and Mrs. P. H. Mullaney, who was chosen the most popular girl in the class of 1926 at Westerly high school, has been elected the most popular girl at the Bryant & Stratton college, Providence.

Two automobile cases will be heard in Tolland county superior court Friday. Arthur E. Coveney, of Rockville, will be charged with a violation of the motor vehicle law and Alfred Gottier, of Tolland, with "negligence of motor vehicle operator causing death."

Mr. and Mrs. Archibald M. Solandt, of East Northfield, Mass., announce the engagement of their daughter, Gladys Florence, to William J. Everts, Jr., son of Mr. and Mrs. William J. Everts, of New London. Miss Solandt is a graduate of Posse-Nissen school, Boston, class of '26.

Thomas Welles, of Coventry, charged with violation of the election law, was excused by Judge Dickenson after he pleaded guilty in the superior court at Rockville. Welles failed to file his expense account after his recent election to a minor office in Coventry. He spent nothing, he said.

Annual assembly of Franklin Council No. 3, R. & S. M. will be held at Masonic Temple tonight at 7:30. Reports, election and installation of officers.—Adv.

Communicating with Norwich friends from Marianao, Cuba, Frank Edward Johnson states that he hopes the last of this month to bring north the body of his mother, Mrs. Edward Whiting Johnson, who died suddenly on a train at Miami in February. After funeral services at Park church, Norwich, burial will be in Cedar Hill cemetery, Hartford.

YEMBO SANCTORUM TO HOLD SPRING CEREMONIAL

Yembo Sanctorum, No. 261, holds its first spring ceremonial at V. F. W. hall Saturday evening. Sheiks and tribesmen from A. M. O. S. residing in and about Norwich should load their camels with plenty of guests and attend Yembo's first ceremonial. Under the able guidance of the grand directos John Hersant of Willimantic the caravan is all set to give the quaking Nephites a rip-snorting hot time in crossing the hot sands. A large class of candidates will be on hand to take the degree. There will also be something good to eat. Representatives are expected to be present from Hartford, Stafford Springs, Mystic, Willimantic and Putnam.

PERSONALS

Fred Keune was elected president of the Rockville Fish and Game club at the annual meeting this week.

Mrs. A. T. Otis and Mrs. E. Y. Messinger entertained Golden Rule circle Wednesday afternoon in the woman's room at the Central Baptist church.

Jailer Oscar H. Main, who has been ill for a week with sciatic rheumatism, is still confined to his bed but is reported to be as comfortable as can be expected.

Miss Elyse Beebe, who teaches in Colchester, and Miss Doris Beebe, a student at Brown university, are spending the Easter vacation at their home in Laysville, Lyme.

Miss Mary Husband, a student at Mount St. Joseph academy, Hartford, is spending the Easter holidays at the home of her parents, Mr. and Mrs. George Husband, of New London.

Mr. and Mrs. Charles Gevers and family, of Westerly road, and niece, Viola Cousins, of Winchester street, motored to New York city to spend the Easter holidays with relatives.

Joseph T. Cruttenden, formerly of Norwich, has been appointed one of the three delegates from Niantic chamber of commerce to the next meeting of the Eastern Connecticut chamber.

WEDDINGS

Donovan-Mahoney

At St. Patrick's church, Wednesday morning at 8 o'clock, Cornelius Donovan of 16 Washington street, son of Mr. and Mrs. Dennis Donovan and Miss Mary Mahoney, daughter of Mr. and Mrs. Dennis Mahoney of No. 16 Washington street, were united in marriage by Rt. Rev. Mgr. Michael H. May. Miss Mary Donovan was the bridesmaid and the best man was Daniel Mahoney. The bride was beautifully gowned in blue georgette, with hat to match and carried a shower bouquet of roses and carnations. The bridesmaid was gowned in pink georgette and carried pink roses and carnations.

Following the wedding ceremony there was a reception at No. 84 Washington street, the future home of the bride and groom. Later in the day Mr. and Mrs. Donovan left for a wedding trip to New York and Washington. They will be at home to their many friends in about 10 days. The bride received many beautiful wedding gifts.

Hallissey-Gessner

The marriage of Miss Myrtlene Hills Gessner, daughter of Mr. and Mrs. Albert W. Gessner of Uncasville, to John Joseph Hallissey, son of Mr. and Mrs. Michael J. Hallissey, of New London, took place Monday afternoon at 4 o'clock at the home of the Rev. James A. O'Meara of Uncasville. The ceremony was followed by a reception attended by about 75 guests at the home of the bride's parents.

The couple was attended by Mrs Arthur Loman of Montville and Michael Hallissey, brother of the bridegroom.

The bride was charmingly dressed in white georgette over satin. She wore a picture hat and carried a bouquet of roses and lilies of the valley. Her bridesmaid was attired in a dress similar in design to that of the bride but carried out in pale blue. Her picture hat was of blue and she carried pink sweet peas.

At the conclusion of an extended honeymoon trip, Mr. and Mrs. Hallissey will make their home in Waterford.

Mr. Hallissey, a graduate of Bulkeley high school, is employed as an engineer for the Eastern Connecticut Power company.

The bride is a graduate of Chapman Technical high school and Willimantic normal school. Since her graduation from the normal school in 1926 she has been teaching in the Mohegan school in Montville.

DAYLIGHT SAVING TIME LAST SUNDAY IN APRIL

Although this state has not ratified daylight saving, this city and most of the other cities of the state will probably join with the rest of the east in observing the daylight schedule, which goes into effect on April 29. While under the law, clocks in public places may display nothing but eastern standard time, time clocks in the various stores, factories and offices will be advanced one hour and the entire city will be virtually observing daylight time throughout the summer.

Train schedules on the New York, New Haven & Hartford railroad will be changed to conform with daylight saving time commencing at 2 a. m. on Sunday, April 29, and continuing through the summer to 2 a. m. on Sunday, Sept. 30, according to an announcement from the president of the road.

During the period of daylight saving all offices, including freight offices, shops, storehouses and other departments will open and close one hour earlier. For example, offices now opening at 8:30 a. m. and closing at 5:30 p. m. will open at 7:30 a. m. and close at 4:30 p. m., eastern standard time.

Under the federal law, standard time wil govern the movement of all trains, but schedules wil be re-arranged so as to conform with daylight saving time.

FORMER LISBON PASTOR GOING ON TRIP ABROAD

There was a "carry on" service on Wednesday evening in Grace church, Holyoke, as a bon voyage for the two months Rev. Dr. Edwin Bradford Robinson and Mrs. Robinson will be away. They leave Holyoke Friday and are to sail Saturday morning from New York for Italy, the first country to be visited on their trip.

Dr. and Mrs. Robinson who were formerly at the Newent church, Lisbon will go from Naples to Rome, thence to Florence, reaching Milan, May 8. Their itinerary provides for a long stay in Paris. Then will come The Hague and Amsterdam and on to England. It is planned that Dr. and Mrs. Robinson will reach Holyoke on their return on June 15.

OBITUARY

Louis A. Chapman

News of the death of her brother, Louis A. Chapman, in New York, Tuesday, has been received by Mrs. Charles C. Treat of 10 Brown street, but the cause of his death or any other particulars was not divulged in the telegram, she said. Mr. Chapman, who was 38 years old, was a native of Rockville, the son of D. Duell and Amanda Lewis Chapman, and for a number of years was a resident of this city.

His survivors are his widow, who was Nancy Alfa, and two children, Harriet and Beverly of Chicago, three sisters, Mrs. Treat, Mrs. H. W. Thompson of Putnam and Mrs. Alice C. Charter of Hartford and three brothers, Clifton L. Chapman and Norval Chapman of Rockville and Clarence D. Chapman of Hartford.

Vagrants Given Suspended Sentences

Four vagrants were given 10 day suspended jail sentences by Judge Arthur F. Libby in the city court Wednesday morning and were ordered to keep away from barns which they have been using as sleeping quarters. They were arrested Tuesday night when they were found asleep in a barn at No. 201 Hamilton avenue, owned by Charles Jennings.

Miss Katherine Waters, Miss Ida Didot and Joseph Waters have moved from 242 Thames street, Groton, to Watertown, Mass.

Y. M. C. A. ANNUAL REPORTS SHOW HIGH MARK PERIOD IN ASSOCIATION

Annual department reports which showed the year at the Norwich Young Men's Christian association to have been the most successful in activity and interest were presented Wednesday night at the annual meeting held at 8 o'clock, following a board meeting which was held at 6.15 with a supper. For the 23rd year in succession it was shown that all bills for current expenses have been paid and there is a treasury balance of $480.

Herbert B. Cary, who has been acting president for the larger part of the year, due to the regretted illness of President James C. Macpherson, made a brief report as acting president, and B. P. Bishop offered the prayer with which the meeting opened.

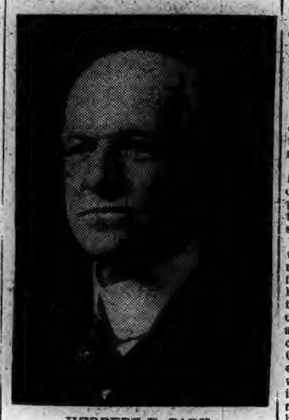

HERBERT B. CARY
Elected President

The following list of officers was elected as presented by the nominating committee: President, Herbert B. Cary; vice presidents, Judge Allyn L. Brown, B. P. Bishop, George H. Loring, James L. Case, Shepard B. Palmer, William G. Park, William Henry Allen, James C. Macpherson; directors, Archibald Mitchell, 4th, N. Eugene Smith, Walter E. Gilbert, Earle W. Stamm; trustees, Frank L. Woodard, Walter F Lester; recording secretary, E. Arnold Smith; treasurer, Arthur F. Wyman.

The nominating committee consisted of James M. Morton, Herbert W. Gallup, Harold S. Burt, C. Edward Smith, and A. F. Wyman.

President Cary has been a member of the association since a boy, when his uncle, the late N. L. Bishop, was president of the association, 1890-1900, and he has always been one of the most enthusiastic and earnest workers in the association activities.

General Secretary's Report.

General Secretary Edwin Hill presented his annual report as follows:

We have come again to the close of the old and the opening of the new year in the history of our association, and verily, we have never had greater cause for gratitude than we have at the present moment; first of all, of course, we are grateful to our Heavenly Father for His constant guidance, though we realize we have at times failed to follow this unfailing guide, and to the extent of our failure to do so our service has been incomplete. The second place in our gratitude rightfully belongs to the faithful men who constitute the board of directors of the association. They have shown uniform kindness and their patience with us is very deeply appreciated. They have nobly "stood by the ship," and have kept it steady by consistent heart interest.

We are also conscious of the fact that every individual who has contributed money, or time, or both, has had a real share in the effort of the institution to build and maintain noble character, for this is and must always be the fundamental aim of all of the efforts that we put forth. When we cease to aim for this high purpose, we cease to be a real Young Men's Christian association.

I want to express my personal gratitude to my co-workers on the paid staff for all they have done to make possible the degree of success that has attended the work of the past year.

Our new assistant secretary, P. Leslie Conklin, who came with us last October, has proven a very consistent and faithful member of the staff, and we are glad indeed to commend his work.

I am sure we all join in expressing gratitude to our faithful Women's auxiliary, for their labor of love and practical helpfulness.

Recognition of Faithful Service

This report would certainly be incomplete without the mention of the long and faithful services of our former president, Mr. James C. Macpherson, who, during the past year felt obliged to lay down his duties on account of ill health. Mr. Macpherson's services as director, vice-president and as president needs no commendation of mine, (though I highly commend them), for the record of the association's success during the years of his leadership is the story of real achievement. Let us hope, that in due time, the health of our brother may be restored.

Gone, But Not Forgotten

The ranks of the employed staff was broken into by death last August, when our faithful co-worker, friend and brother, Mr. Lewis R. Church, left us to join the ranks of the redeemed "in the other country."

Through my many years of service in the Y. M. C. A. I have had linked with me on the employed staff a number of rare men, but among them all I have never known one more faithful to duty, more sacrificial in spirit nor more true in genuine Christian friendship. Brethren, I am lonely for him still, and we all will continue to miss him, because of what he was and what he did for the Norwich association.

Brief Summary of the Work

As we go back in thought through the year just closed, and compare it with the years preceding, I believe we can justly state that we have had none better; in fact, in many ways this has been the banner year in our history. Never have so many boys and men enjoyed our privileges, and never, since I have known this association, has there been quite so much enthusiasm manifested in the various departments.

The Physical Work

While the various classes have had a good attendance, basketball has had a great run. Often our large gymnasium has been crowded to capacity by patrons of this popular game. The use of the gymnasium by the Academy athletes, the senior and junior church leagues and other groups indicate the pleasing fact that more and more our Y. M. C. A. is becoming a center of physical activities.

The interest in the work for girls and women each Wednesday afternoon and evening has been splendid, and these privileges are much appreciated by the opposite sex.

The shower baths and the attractive Osgood Memorial swimming pool have attracted large numbers of boys and girls and men and women, and these privileges are still a great asset to the association, and will continue to be.

It can justly be stated that the past year has been a banner year, if not the banner year in this very important and vital department of our work. The membership of boys has increased in numbers and the use of the privileges likewise has proportionately increased. At times the boys' department has appeared like the proverbial "bee hive."

This is as it should be, and forecasts good things for the future, for a healthy boys' work in the "Y" is essential to the growth of the whole institution. A perusal of the report of the boys' work committee will prove interesting and profitable. I refrain from going into detail as this will be found in the department report.

The Religious Work

Here, again, we cannot refrain from expressing gratitude once more for the endowment that has made the soul ministry possible.

The Sunday services have been largely attended by both sexes, and on several occasions we have had capacity audiences. The moving pictures were freely used, and the messages were definitely spiritual.

The larger aspect of our religious work deserves more than a passing mention. On two occasions the noted lecturer and writer, Margaret Slattery, has spent Sunday in Norwich under the "Y" auspices, and on the occasion of each visit she has spoken to a large audience of young people and to a second audience of adults. Dr. Henry Crane and Dr. Henry Howard have each delivered a series of sermons which have meant much to the spiritual interests of the city and surrounding territory. The churches have united with the association in these fine series, the "Y" taking care of all the expenses.

One of the finest phases of our religious work for the past five years has been the Friday lenten noon services, which have been attended largely by business men. This season, Dr. B. T. Marshall was the speaker at five of the seven services, his general topic being, "Taking Jesus Christ Seriously." Dr. S. H. Howe and Dr. David A. Pitt each delivered an address in this series. Many of us will long remember the spiritual inspiration derived from these meetings.

The noonday shop meetings addressed by Rev. C. H. Ricketts were enjoyed and greatly appreciated by the employes at the Radiator plant.

The men's Bible class interested a goodly group of men.

The Social Work

More and more we are finding out that unless there is plenty of sociability within the association buildings, the "Y" is a rather cold proposition, and therefore we aim not only to arrange special social occasions, but we endeavor to create and maintain a daily social atmosphere, so that the fellows will feel at ease and at home; indeed, a well-regulated Y. M. C. A. should really be the "down town" home for men and boys, and more and more our association is becoming just that to many. The game tables were never used more than the past year.

The Dormitory

An average of 18 men have occupied the sleeping rooms during the year, and while these rooms are not as attractive as those in a building specially built for a dormitory, yet the men find much comfort and pleasure in their Y. M. C. A. home. The committee expects to make the rooms more attractive during the coming year.

Appreciated Co-operation

We recognize the value of the ministers of the city to an institution such as ours, and we appreciate greatly all they have done in rendering service whenever called upon. More and more we must recognize that after all, the Y. M. C. A. is a child of the church, and recognize this, it has been a pleasure to co-operate with the church, the greatest institution in the world, whenever possible.

The daily newspapers have been splendid in their helpfulness, their liberal co-operation in opening their columns to the interests of our work means more than we can ever know. We thank the management for their practical help.

For every kind word of encouragement spoken, and for every bit of service rendered we are profoundly grateful.

Our Special Needs

We need to greatly reduce our mortgage indebtedness.

We need the help of friends to complete our new building.

We need a larger amount in contributions for expansion.

We need a larger endowment for the growing work.

Finally

We approach the new year's work with a keen sense of the responsibility that rests upon us; a responsibility that calls for genuine consecration. Problems are bound to appear; difficulties will doubtless arise, but we are not alone in this service. If we seek God's guidance, and finding it follow it, victory is certain, and we can confidently expect to enjoy the smile of God upon this, His work, through the entire year to come. Let us move forward in the spirit of cooperation with the gracious Father, and with each other, with the high aim of leading men and boys, more and more to Christ's way of life, which is the highway to noble living.

STONINGTON MAN FATALLY INJURED; HIT BY TROLLEY

(Special to The Bulletin.)

WESTERLY, R. I., April 11—John Johnson, 35, of Stonington, died in the Westerly hospital shortly after midnight from injuries received about 8 o'clock when he was struck by a one-man trolley of the Groton and Stonington Traction Co., near Grand View park, just east of Stonington borough. Johnson had his left leg and arm so badly crushed that it was necessary to amputate the members in an effort to save his life.

The rain and high wind are the contributing causes to the accident. John Montague, motorman of the one-man car, in his report of the accident to Superintendent Hobart said that when he approached Linden lane near Grand View he suddenly came upon a man and woman walking on the track toward the car. They had an umbrella which was held before them to shield them from the driving rain. Montague made every effort to stop his car but was unable to do so before it was upon the couple. The woman jumped clear of the track but Johnson was knocked down and under the car. Montague with the assistance of passing motorists pulled Johnson from under the car and calls were sent for the ambulances, both responding. However, Dr. Dennis E. G. Taylor arrived and the man was taken in his machine to the Westerly hospital.

The woman after stopping a few minutes at the scene got into an automobile and was driven away without her name being learned. Johnson was employed at the American Velvet Co. plant in Stonington.

SIX SECTION MEETINGS IN SOCIAL WORK CONFERENCE

The Connecticut conference of social work which meets in Stamford April 22 to April 25 is divided into six sections: Community life, delinquency and prevention; health, mental hygiene, children and the family.

The meetings of the section on delinquency and prevention will take place Monday, April 23. In the morning at the Presbyterian church there will be a round table meeting with Mrs. Ruth Mix of the Connecticut Girls Protective council, presiding. Mrs. J Frederick Pease, formerly executive secretary of the Church Mission of Help, will talk on "Protective and Preventive Work in the State." Miss Marguerite Boylan, executive secretary of the diocesan bureau of social service, Hartford, will speak on "The Unmarried Mother and the Illegitimate Child." The other speaker will be Ralph E. Drowne, field secretary of the National Probation association of New York. He will talk on "Probation's Place in the Prevention of Delinquency and the Treatment of Crime."

In the afternoon at two o'clock at the Presbyterian church there will be another round table meeting. Miss Mary E. McChristie will speak on "Domestic and Family Relations Court." Miss McChristie is in the unique position of being referee of the girls' divison of the Hamilton county court of Cincinnati, who handles probably more than 1,000 cases of delinquent girls in a year.

MONEY GAVE CLEW FOR ARREST OF TWO SUSPECTS

(Special to The Bulletin.)

WORCESTER, April 11.—Boastful display of a huge roll of bills led to the arrests of two alleged Worcester bandits now held also on suspicion of being implicated in the murder of Connecticut State Patrolman Irving H. Nelson at Pomfret, Friday night.

The youths arrested here were Roland Lalone, 21, an automobile mechanic, and his pal, Albert Raymond, 20, a painter. Both were taken to Springfield where the police believe that they are members of the "ice box" bandit gang. Before they left here for Springfield Motorcycle Officer Raymond Gallagher of that city claimed to positively identified them as the gunmen with whom he engaged in a pistol duel Friday on State street, Springfield, before the hour of the murder in Pomfret.

The two youths charged with assault with intent to kill Gallagher and now in the shadow of more serious charges, would still be at liberty had it not been for the tip regarding the roll of bills.

Lalone was alleged to have displayed them to a friend Saturday morning. When the police received this information today Lalone was at once picked up and his alibi that he was at a theater with Raymond Friday night resulted in the arrest of the second man.

ARRESTED IN MANVILLE FOR DUNHAM ST. BURGLARY

Ovila DesRochers, 37, of this city, is held at police headquarters on a charge of burglarizing the home of Mrs. Peter Peraldo, No. 88 Dunham street. DesRochers was arrested in Manville, R. I., Wednesday and was brought to Norwich early Wednesday evening by Sergeant Albright of the state police barracks at Groton. He is being held in bonds of $2,000, and will be presented in the city court this (Thursday) morning.

DesRochers is charged with breaking and entering the Peraldo house sometime Monday and with taking three watches, a diamond ring and about $100 in cash. The jewelry and all but $35 of the money has been recovered, it is understood. Mrs. Peraldo made a report of the burglary Monday afternoon. She stated to the police that the burglar got into her bedroom through a window, the pane of which had been smashed. She is employed during the day and stated that the break was probably made sometime Monday morning.

FIFTY TO WORK IN Y "FINANCIAL HUSTLE"

Campaign workers in the Y. M. C. A. "financial hustle," which is set for next Monday, are to be at the association building Friday evening for a preliminary supper meeting at 6:15. Fifty men are to be in the campaign, which will have as its director Judge Allyn L. Brown. At the meeting Friday night the men will secure the names which will make up their lists to be solicited.

DOG OWNERS SLOW IN TAKING OUT LICENSES

A busy time is promised in the town clerk's office in licensing dogs for the rest of the month as there have been only about 100 dog licenses issued and there are only two weeks left in which to license the remaining 1,200 or more dogs in the town.

There is a penalty for those who do not get their licenses by the first of May.

Respect to Deceased Member

Out of respect to Charles S. Peckham, a member of the club, whose death occurred last Saturday, play was not continued Wednesday evening, the regular meeting night, by the West Side Pinochle club. Play will be resumed next week.

INCIDENTS IN SOCIETY

Mrs. Jacob Muns and Miss Helen Muns have been guests at The Roosevelt, New York, this week.

The Sandpipers were entertained Wednesday by Mrs. Harvey M. Briggs, of River avenue. The previous meeting was with Mrs. Louis A. Wheeler, of Cliff street.

Mrs. Frank W. Browning, of Kitemaug, who has spent the winter at Spartanburg, S. C., where her daughter, Miss Henrietta Browning is an instructor at Converse college, arrived in town Wednesday evening and for some time will be with Miss Sarah H. Leavens, of 44 Williams street.

This week the Monday Afternoon Bridge club met with Mrs. William R. Fletcher. The prizes were won by Mrs. A. J. Sinay, Mrs. C. B. Carpenter and Mrs. R. J. Gregson.

The Wednesday club met with the president, Mrs. Albert H. Chase, of Sachem Terrace. Mrs. Chase read the paper, on Maria Feodorovna.

Mrs. Robert Williams, (Mary Bard, formerly of Norwich,) entertained with a luncheon for twelve Wednesday, at her apartment at the Mohican Hotel, New London. Her guests were from Norwich, Mrs. Gardiner Greene, Mrs. William H. Palmer, Miss Jane Bill, Miss Helen M. Williams, Miss Annie E. Williams, Mrs. John Dixon Hall, Mrs. C. Royce Boss, and from New London, Mrs. Clarence A. Carr, Mrs. J. Beveridge Lee and Miss Gardner. The decorations were daffodils and larkspur.

Mrs. Allen Latham is chairman of the group which arranged a benefit bridge Tuesday afternoon and evening at the home of Mrs. John F. Rogers, of Washington street, the hostesses being Mrs. Charles W. Prentice, Mrs. John F. Rogers and Mrs. Rollin C. Jones. In the afternoon there were fifteen tables, the prizes being won by Miss Jane McG. Aiken, Mrs Hibberd R. Norman and Mrs. Alfred P. Allen. At the ten table, Mrs. Frank Hempstead and Mrs. Allen Latham poured. Tuesday evening there were fifteen tables, when the prize winners were Mrs. William H. Oat, Mrs. Lorin B. Sampson and Mrs. Frank H. Pullen, Walter E. Turner, Lucius Briggs and William T. Crandall.

Now—Outside Barreled Sunlight too

A SINGLE NAME—a single quality—for *all* your painting!

Interior Barreled Sunlight for a rich, lustrous enamel finish, washable as tile. The new Outside Barreled Sunlight for the very finest exterior work.

Like its famous companion product, Outside Barreled Sunlight is intensely white, has remarkable "hiding power," flows freely and evenly, is durable and even-wearing.

Remains white and new-looking long after ordinary paints have lost their beauty and freshness.

Both Barreled Sunlights may easily be tinted.

Fred C. Crowell's "THE PAINT STORE" 87 Water Street

Large Red Pimples Disfigured Face Cuticura Healed

"My trouble began with an itching of the skin. Later on so many ugly pimples appeared on my face that I was ashamed to be seen on the street. The pimples were large, red and hard, and my face was disfigured. They burned and itched so much that I scratched them and caused eruptions. I lost sleep at night on account of them. The trouble lasted about three months.

"I used many other remedies without success. A friend advised me to try Cuticura Soap and Ointment so I purchased some and in about a month and a half I was healed." (Signed) Miss Mary Fenz, 95 Spruce St., Hartford, Conn.

Make Cuticura Soap and Ointment your every-day toilet preparations and have a clear, sweet skin, soft, smooth hands, and a healthy scalp with good hair. Cuticura Talcum is unexcelled in purity.

Soap 25c. Ointment 25 and 50c. Talcum 25c. Sold everywhere. Sample each free. Address: "Cuticura Laboratories, Dept. 8, Malden, Mass."
Cuticura Shaving Stick 25c.

RABALM ENDS PAINFUL SWELLING LEGS AND FEET

"For years I suffered from excruciating pains in my feet. As my daily activities necessitated long standing, it became almost unbearable. After trying innumerable remedies, I was persuaded to try Rabalm. The result was amazing. After using it for a few months, the pain and swelling disappeared entirely and there has been no recurrence of former conditions," writes Mr. B. J. Pendleton of J. C. Shepherd Meat and Grocery Co., Gloucester, Mass.

If you are tormented with painful swellings, (arthritis) in your legs and feet, if your legs at times are red, swollen and painful or your toe joints swollen, stiff and so tender you can hardly touch them and shoes cause terrible pain, you too, like Mr. Pendleton, can obtain the great joy of relief by using Rabalm. Two sizes, 50-cents and $1.00 containing 3 times as much. RABALM is for sale by all druggists.

CHEST COLDS

Apply over throat and chest —cover with hot flannel cloth.

VICKS VAPORUB

Over 17 Million Jars Used Yearly

In a few days the Rash was *gone*

Brooklyn, N. Y.—"For nearly three months I had a breaking out all over my legs and an itching on my body. I was in pain all the time. None of the ointments I used brought me relief until I was advised to use Resinol. Within a few days the sores were healed and the itching stopped." Resinol brings quick relief. You try it. At all druggists.

Resinol

YANKS WALLOP A'S; BROWNS, NATS AND INDIANS ARE OTHER WINNERS

PHILADELPHIA, April 11—(AP)—Lefty Grove could not stop the New York Yankees in the opening of the American league season today and the world's champions won from the Athletics, 8 to 3.

About 20,000 shivering spectators saws the Athletics' crack southpaw fill the bases on three passes in the second and permit his rival lefthander, Herb Pennock to drive two runs in with a single. In the next inning the Yankees bunched hits to score three more. That finished Grove and two recruits, Shores and Powers, pitched the remainder of the game.

Babe Ruth scored three runs without the aid of a homer. He walked twice and hit a triple. Ty Cobb, starting his 24th year in the major leagues, singled on his first appearance at bat and drew two passes. Tris Speaker in his debut as a Philadelphia player failed to hit safely. Bing Miller, playing left field in place of the sick Al Simmons, had a perfect day at bat with two singles and a double.

Herb Pennock pitched the whole game for the winners and was not threatened.

Ernest S. Barnard, president of the American league, watched the game.

New York (A)	ab	h	po	a	e	Philadelphia (A)	ab	h	po	a	e
Combs, cf	5	0	3	0	0	Bishop, 2b	4	0	2	4	0
Koenig, ss	4	1	2	2	0	Cochrane, c	3	1	0	0	0
Ruth, lf	2	1	3	0	0	Speaker, cf	4	0	3	0	0
Gehrig, 1b	5	2	11	0	0	Miller, lf	3	2	3	0	0
Meusel, rf	4	2	3	0	0	Cochrane, c	1	0	0	0	0
Dugan, 3b	5	1	0	1	0	Foxx, c	2	1	7	1	0
Dugan, 2b	3	1	3	2	1	Hauser, 1b	4	1	11	0	0
Collins, c	2	0	4	1	0	Dykes, 3b	4	0	0	1	0
Durst	1	0	0	0	0	Boley, ss	4	1	1	4	0
Grabowski, c	0	0	1	0	0	Grove, p	1	0	0	1	0
Pennock, p	2	0	0	2	0	Shores, p	2	0	0	2	0
						Powers, p	0	0	1	1	0
Totals	35	10	27	10	1	Totals	36	7	27	14	0

(x) Batted for Collins in 9th.
(z) Batted for Powers in 9th.

Score by innings:											
New York	0	2	3	0	0	0	2	0	1	0	—8
Philadelphia	0	0	1	0	0	0	2	0	0	0	—3

Two base hit, Miller. Three base hit, Ruth.

Indians 8; White Sox 2.

CHICAGO, April 11—(AP)—Cleveland walloped the Chicago White Sox, 8 to 2 in the opening game of the fore a crowd of 30,000. The weather was chilly but a warm sun from the cloudless sky beamed down on the playing field.

The Cleveland sluggers tagged Ted Lyons and Connally who relieved him in the eighth for 13 hits, while Geo. Uhle although touched for nine safeties, was seldom in danger due to faultless support.

The White Sox played a ragged game in the field, committing four errors which helped Cleveland in their run getting. Cissell, Chicago's new $135,000 shortstop contributed three hits, including a double, but was guilty of two errors.

Eddie Morgan, Cleveland's new outfielder attempting to fill Tris Speaker's shoes, wrenched his shoulder in the fifth inning and had to retire. Score.

Cleveland (A)	ab	h	po	a	e	Chicago (A)	ab	h	po	a	e
Jamison, lf	4	1	2	0	0	x-Sisler, 1b	4	2	3	1	0
Fonseca, 3b	5	1	3	4	0	Kamm, 3b	4	0	0	1	0
Morgan, rf	2	1	4	0	0	Metzler, rf	4	2	4	0	0
J. Sewell, ss	5	3	3	4	0	Falk, lf	4	0	1	0	1
Burns, 1b	5	1	11	1	0	Kedzen, 2b	4	1	5	3	0
Somers, lf	4	0	2	0	0	Moore, cf	4	0	3	0	0
Hodapp, 2b	4	0	0	1	0	x-Cissell, ss	4	3	4	0	2
L. Sewell, c	4	2	5	0	0	Berg, c	3	1	3	0	0
Uhle, p	4	3	0	2	0	Lyons, p	2	0	1	2	0
Langford, rf	0	1	0	0	0	x-McCurdy, c	1	0	0	0	0
						Connally, p	0	0	0	0	1
Totals	42	13	27	13	0	x-Goslin	1	0	0	0	0
						Totals	36	9	27	6	4

(x) Batted for Morgan in 5th.
(x) Batted for Lyons in 8th.
(xx) Batted for Connally in 9th.

Score by innings:

Cleveland	0	2	1	0	0	0	3	0	0	2	—8
Chicago	0	0	0	2	0	0	0	0	0	0	—2

Two base hits, J. Sewell, Uhle, Cissell. Three base hit, Langford.

Browns 4; Tigers 1

DETROIT, April 11—(AP)—The St. Louis Browns invaded the Tiger lair in the inaugural game of the American league season for the two teams here today to defeat the Detroit team 4 to 1. Haskell "Josh" Billings, former Brown university pitching star, was relieved by Stoner in the eighth after the revamped St. Louis team led by former Tiger players had pounded out six hits for a total of four runs aided by two costly Detroit errors. More than 40,000 persons witnessed the game.

St. Louis (A)	ab	h	po	a	e	Detroit (A)	ab	h	po	a	e
W. Burke, 3b	4	1	4	3	1	Negu, lb	5	1	13	0	0
Brannon, 2b	4	0	2	3	0	G. Heinzer, 2b	5	1	2	3	0
Manush, lf	4	2	3	0	0	Rice, cf	5	1	3	0	0
Schulte, rf	3	0	3	0	0	Hoffman, rf	4	1	0	0	0
Shinn, c	3	0	3	0	0	G. Cheruff, lf	2	0	1	0	0
Blue, 1b	3	1	11	0	0	W. Manuel, 3b	4	0	0	7	1
W. Neely, rf	4	0	0	1	0	Tavener, ss	4	1	2	3	1
Gerber, ss	3	2	0	1	0	Shea, c	3	1	5	1	0
Gray, p	1	0	0	3	0	Woodall, c	0	0	0	0	0
Fisher, p	0	0	0	1	0	Billings, p	2	0	1	2	0
						Stoner, p	0	0	0	0	0
Totals	29	6	27	12	1	x-Easterling	1	0	0	0	0
						xx-Rayburn	0	0	0	0	0
						xxx-Warner	0	0	0	0	0
						xxxx-Holloway	0	0	0	0	0
						Totals	35	6	27	13	2

(x) Batted for Billings in 8th.
(xx) Batted for Stoner in 9th.
(xxx) Ran for Woodall in 9th.
(xxxx) Ran for Rayburn in 9th.

Score by innings:

St. Louis	0	0	0	1	1	1	0	0	0	0	—4
Detroit	0	0	0	0	0	0	0	0	0	1	—1

Two base hits, Gerber, Manush, Blue.

Phillies 4, Brooklyn 3

BROOKLYN, N. Y., April 11—(AP)—Jimmy Ring twirled a consistently good game today and was given great infield support in Philadelphia's 4 to 3 opening day victory over Brooklyn. The recruit Philly infielders, Kelley and Whitney, not only fielded sensationally but figured in the run-scoring off Jess Petty, crack southpaw, who gave way to a pinch-hitter. Brooklyn's first tally was a homer by Hendrick and the other two runs were the result of Pinch-Hitter Bressler's double with the bases full. Cold weather kept the crowd down to 12,000.

Philadelphia (N)	ab	h	po	a	e	Brooklyn (N)	ab	h	po	a	e
Nixon, lf	5	1	2	0	0	Tyson, cf	5	1	2	0	0
Thompson, 2b	4	1	2	3	0	Cluey, rf	4	1	3	0	0
Leah, cf	4	1	1	0	0	Hendrick, lf	4	1	2	0	0
Sand, ss	3	2	2	5	0	Johnette, 1b	3	0	7	0	0
W'stone, rf	3	0	2	0	0	Rixeed, 2b	4	1	2	2	0
Kelley, 1b	4	1	12	0	0	Frelgau, 3b	4	1	1	1	0
Whitney, 3b	4	2	2	3	0	Bancroft, ss	3	0	5	0	1
Wilson, c	4	1	3	2	0	W'gnaver, c	3	1	4	1	1
Ring, p	3	1	0	2	0	Petty, p	2	0	0	3	0
						xBressler	1	1	0	0	0
						Elliott, p	0	0	0	0	0
Totals	34	10	27	18	0	Totals	32	7	27	10	2

(x) Batted for Petty in 7th.

Score by innings:

Philadelphia	0	1	0	2	0	0	1	0	0	1	—4
Brooklyn	0	0	0	1	0	0	2	0	0	0	—3

Two base hits, Tyson, Bressler. Three base hit, Thompson. Home run, Hendrick.

JACK DEMPSEY BACK IN NEW YORK DENYING COME-BACK

NEW YORK, April 11—(AP)—Jack Dempsey came back to New York today to dispel any lingering idea that he will change his mind and agree to fight Gene Tunney for the third time.

The old Manassa Mauler is through, he declared flatly, and all the gold in the vaults of Tex Rickard's six hundred millionaires couldn't lure him back into the ring.

"Everyone laughs," said Dempsey, "when I tell them I'll never pull on the padded mittens again. But I know when I've come to the end of my rope. Money no longer is an object with me. I have all I need. I can still walk around, I know what time of day it is—and I want to stay that way."

For the purpose of battling Jack Kearns, his former manager, in a legal ring for a purse of over $700,000, Dempsey came back today to the spot where he knocked out Jack Sharkey last summer and inaugurated a comeback campaign that ended in failure against Gene Tunney on the shores of Lake Michigan in September. He expects to stay here a month while the trial is on and in the course of his visit will see Tex Rickard, the man who gave him the chance to win the heavyweight title from Jess Willard at Toledo and the millions that went with the crown.

"Rickard is my pal," Dempsey said, "and I'd do anything in the world for him because I owe so much of my success to him. But because he is my pal, Tex would be the first to agree that my ring days are over. But I'll say this: If I ever have to fight again, for any reason, it will be for Tex."

Jack believes that Tom Heeney will give Tunney an argument but he hasn't much confidence in the Anzac's ability to win the title. A puncher, he believes, and not a boxer, will be the man ultimately to take the crown from the scholar of Greenwich Village.

"Jack Sharkey would have been my logical choice as the next champion," the old Manassa Mauler said. "He certainly gave me plenty of trouble and the right hands he threw into my chin in the first round didn't do me any good. But from what I hear he's gone way back and I'm sorry. He was a great prospect."

ROOKIES HAVE BIG TIME ON COLD OPENING DAY

(By the Associated Press)

Rookies held a big share of the opening major league spotlight as cold weather chilled the enthusiasm of the veterans.

Newcomers such as Andy Cohen of the Giants, Whitney of the Phillies, Cissell of the White Sox and Purdy of the Reds were stars at bat while Heilmann, Cobb, Cuyler and Hornsby found trouble getting the range.

Paul Waner, National league batting king, got off to a flying start with three hits, including a double, off Cardinal twirling. Babe Ruth didn't collect a homer but banked out a triple, walked twice and scored three runs.

Here's what the 'Big Six" of 1928 did on opening day

	a.b.	r.	h.	Pct.
P. Waner, Pirates	5	2	3	.600
Ruth, Yankees	3	3	1	.333
Cobb, Athletics	3	0	1	.333
Cuyler, Cubs	3	0	1	.333
Heilmann, Tigers	4	0	1	.250
Hornsby, Braves	4	0	1	.250

DETROIT WITH 40,000 HAD LARGEST OPENER CROWD

(By the Associated Press)

The smallest attendance in six years marked the opening of the major league baseball season. Unusually cold weather, especially in the east, cut heavily into the figures, which totalled 198,517 for the eight games as compared with pre-game expectations of 250,000.

This was nearly 30,000 short of last year's aggregate of 227,660 for opening day, when only seven games were played.

The biggest crowd of the day, 40,000, turned out at Detroit to see the Browns whip the Tigers. At the Polo grounds 35,000, the National league high mark, saw the Giants trounce the Braves. The totals:

Americans		Nationals	
Detroit,	40,000	New York,	35,000
Chicago,	30,000	Cincinnati,	30,517
Philadelphia,	20,000	St. Louis,	21,000
Boston,	10,000	Brooklyn,	12,000
Totals	100,000	Totals,	98,517

American Association

Kansas City 5 10 3; Toledo 3 9 2.
Milwaukee 9 11 2; Columbus 10 11 3.
Minneapolis 4 9 1; Indianapolis 6 9 1;
St. Paul 2 7 1; Louisville 8 9 3.

College Baseball

At West Point, N. Y.: Vermont 9, Army 6.

NEW COAST GUARD TEAM AT PASTIME SHOW

"Pop" Connelly, boxing mentor of the Coast Guard amateurs, brings an entirely new team of boxers to the Pastime show on Friday evening which is reputed to be a fast one. It was disappointing news to know that LaBarra, the Coast Guard sensation along with Tauff and several others had been transferred to the Brooklyn base. "Pop" Connelly assures the management of the Pastime show that he will bring in a team of seven boxers that is as good as the other boys that he has put on.

The Sub Base team including Dinty Moore, Fraser and Young LaValle, will be present and if possible the base boys will be matched against the Coast Guard team which will insure some real fighting. As everyone knows there is no love lost between these two branches of the U. S service.

The native sons, headed by the human windmill, Vic Darr, will be matched against suitable boys from the surrounding towns. Johnny Dosh, clever little boxer, returns to the ring after a month's layoff, and will be matched wit ha Westerly boy. Other local boys will be Mush Moriarty, Billy Hogan Johnny Foster and Young Mara, all favorites with the Norwich audience.

From Montville comes four heavy boys led by Harold Talbot, the trolley house champion, who only yesterday split a pair of perfectly good boxing gloves wide open with his terrific punching. His team includes Earl Gardner, Big Boy Hewitt and Young Kellor, all who weigh around the 160 pound class.

Capt. McLean and Bill Jackson will bring down a snappy team from the Thread City headed by Young McLean, protege of the fighting policeman. Others on the team will be Young Carpenter who is matched with Talbot as the feature bout of the evening. Young Bicknell and Kid LaValle. The captain says that he will bring down a 220 pound mystery boy if a suitable opponent can be found.

Jimmy Metcalf of Westerly, who is slated to meet Vic Darr, leads a strong team from the Rhode Island city. This team includes Young Comfort, Young Reta, and two other little boys from the Rossi stable.

All in all there are between 20 and 30 boys entered from various sections of eastern Connecticut and some fast bouts are expected. It is planned to have Bobby Mays do the refereeing again.

NATIONAL LEAGUE

YESTERDAY'S RESULTS

New York 5, Boston 3.
Cincinnati 5, Chicago 1.
Philadelphia 4, Brooklyn 3.
St. Louis 14, Pittsburgh 7.

STANDING

	W.	L.	Pct.
Cincinnati	1	0	1.000
New York	1	0	1.000
Philadelphia	1	0	1.000
St. Louis	1	0	1.000
Boston	0	1	.000
Brooklyn	0	1	.000
Pittsburgh	0	1	.000
Chicago	0	1	.000

GAMES TODAY

Boston at New York.
Philadelphia at Brooklyn.
Chicago at Cincinnati.
Pittsburgh at St. Louis.

AMERICAN LEAGUE

YESTERDAY'S RESULTS

New York 8, Philadelphia 3.
St. Louis 4, Detroit 1.
Cleveland 8, Chicago 2.
Washington 8, Boston 4.

STANDING

	W.	L.	Pct.
New York	1	0	1.000
St. Louis	1	0	1.000
Cleveland	1	0	1.000
Boston	1	1	.500
Washington	1	1	.500
Chicago	0	1	.000
Philadelphia	0	1	.000
Detroit	0	1	.000

GAMES TODAY

New York at Philadelphia.
Washington at Boston.
St. Louis at Detroit.
Cleveland at Chicago.

HIGH SCHOOL PROSPECTS

Wilby High (Waterbury)

Wilby high is a team hard to figure. Last year with a couple of players that were far above the average in high school ball they were easy victims for other teams that had no outstanding players. It was reported that internal dissension robbed Wilby's chances of getting anywhere in the Yale basketball tourney and probably that had something to do with her poor showing in 1927.

Roy Murphy, third baseman, is said to have received offers from at least three Eastern league teams and from his work against the Academy here last year he was deserving of them. However, the majority of the team seemed to falter once headed and after that they were easy victims.

Coach Jimmy Lee has a number of last year's men available and it may be that with the experience gained during the past campaigns that they will be able to make a real showing throughout the state this year. Wilby's chief rival is Crosby, these two tangling twice in the city series that draws large crowds.

A fairly heavy schedule has been arranged although it cannot be termed awfully difficult. Wilby plays the Academy here Thursday, May 3.

Tomorrow—New Haven Hillhouse

'BOUT SPORTS

Baseball is now on in full swing. The majors have started on their journey and so have the high schools, or at least, their season has been broken open. Local baseball gets on its way Saturday, and, incidentally, a lot of interest is being shown in the Academy-Alumni tilt.

KENT AND HARVARD 150 CREW IN DEAD HEAT

KENT, Conn., April 11—(AP)—Kent school's eight-oared crew held the Harvard 150 pound crew to a dead heat on the Housatonic river course this afternoon in the opener of Kent's rowing schedule. Last June a Kent crew went to England and rowed in the Henley regatta. The entire school has hopes that its crew this spring will be up to the skill and finish of its 1927 eight and the dead heat this afternoon gave Kent delight.

Kent was without the regular stroke-oar, Davidson, but in spite of what it considered a handicap it led the greater part of the distance of one mile and five-sixteenths. Harvard came up even in the final hard pull. The time was six minutes, 44 seconds.

BOXING JABS

Pastimes tomorrow night.

Jim Maloney, Boston heavyweight, started his come-back at Fall River Monday night with a technical knockout victory over Clem Johnson. It was a slow fight.

Al Koziol, local amateur lightweight and champ in Rhode Island in that division, will fight at the International bouts in Providence Friday night.

Phil Scott and Roberto Roberti meet at Madison Square Garden, Friday, May 11, in a heavyweight encounter. Rudy Wagner and Big Boy Peterson meet in the semi-final.

Bruce Flowers and Joey Kaufman tangle Monday night at the New Haven Arena.

The Duwells will run their next amateur show a week from Friday at the state armory.

The state title bouts will be held in New Haven tonight and tomorrow instead of next Thursday and Friday.

The Duwell team will compete, probably having six or seven men, while Jimmy Quinn, crack local featherweight, is also entered.

Kid Kaplan and Georgie Day have now been matched for a bout at the New Haven Arena on Friday, April 27.

GLENNA COLLETT WINS MEDAL HONORS AT BILOXI

BILOXI, Miss., April 11—(AP)—Glenna Collett, Providence, R. I., won medalist honors today in the qualifying round of the first annual Pan-American women's amateur golf tournament with a flashy 84 for 18 holes over the Edgewater golf course which she had never played before. Miss Collett's score was one over par.

Amateur Boxing

OLYMPIC HALL

Friday Eve., April 13

Auspices of Pastime A. C.

10—FAST BOUTS—10

Admission 75c.

ANDY COHEN LEADS GIANTS TO WIN; REDS, CARDS AND PHILS ALSO VICTORS

NEW YORK, April 11—(AP)—Andy Cohen outplayed the famous veteran he succeeded, Rogers Hornsby, today as the New York Giants walloped the Boston Braves, 5 to 2, before a shivering crowd of 35,000 fans.

While Hornsby was held to a solitary single Cohen sparkled around second base and led the Giants attack with his sensational hitting, scoring two runs and driving in two others. The young Jewish star was given an ovation and carried from the field by a crowd of admirers.

Benton carried off the pitching honors but his rival, Bob Smith, accounted for the only Boston runs with a homer with Burrus on base. Eddie Roush roamed the outfield far and wide to make eight putouts.

Boston (N)	ab	h	po	a	e	New York (N)	ab	h	po	a	e
Richbourg, rf	4	1	4	0	0	Roush, cf	4	2	8	0	0
Moore, lf	4	1	4	0	0	O'Doul, lf	4	1	2	0	0
Hornsby, 2b	4	1	2	3	0	Lindstrom, 3b	4	0	0	1	0
Brown, cf	4	2	1	0	0	Terry, 1b	4	0	9	0	0
Bell, 3b	4	1	1	0	0	Jackson, ss	4	2	3	1	0
Farrell, ss	4	0	2	4	0	Harper, rf	3	1	0	0	0
Burrus, 1b	4	1	8	0	0	Cohen, 2b	4	3	0	5	0
Taylor, c	3	0	2	0	0	Hogan, c	3	1	5	1	0
B Smith, p	3	1	0	1	0	Benton, p	4	0	0	1	0
Totals	34	8	24	8	0	Totals	34	10	27	9	0

Score by innings:

Boston	0	0	2	0	0	0	0	0	0	0	—2
New York	0	0	0	0	1	2	0	2	0	2	—5

Two base hits, Cohen, Hogan. Home run, B. Smith.

Cards 14, Pirates 7

ST. LOUIS, April 11—(AP)—The St. Louis Cardinals got off to a flying start in the 1928 National league pennant race by walloping the Pittsburgh Pirates, last year's flag winners, 14 to 7 here day.

The opening day of the league's fifty-third season was perfect. Mayor Miller tossed the first ball after Manager McKechnie was presented with a bouquet of flowers by admirers. John A. Heydler, president of the National league was here to add to the impressiveness of the opener. He made the journey from his office in New York to attend.

The weather was fine and a crowd estimated at 21,000 attended. The game was a rout for the Pirates. Their star pitcher, Ray Kremer was knocked out of the box, and two of their second string hurlers were badly pounded by McKechnie's men who got a total of sixteen hits, including two home runs and five doubles.

Everybody on the Cardinal team took a hand in the slugging, each player pulling up with at least one hit. Frankie Frisch and Jim Bottomley led with three hits apiece. Frisch had a home run and two doubles and Bottomley had a home run, a double and a single.

Jess Haines, Cardinal pitcher, was also hit freely by the Pirates and they piled up 15 safeties off the right hander, but for the greater part of the game Haines was working behind a lead which enabled him to take it easy.

While Pittsburgh was still in the game their hitters were a constant threat, Grantham and Smith bunching singles with a base on balls to Barnhart in the second for their first run and the Waner boys got singles to score their second run in the third.

Pittsburgh (N)	ab	h	po	a	e	St. Louis (N)	ab	h	po	a	e
L. Waner, cf	5	2	4	0	0	Douthit, cf	5	2	3	0	0
Adams, 2b	5	0	2	1	0	Hafey, lb	5	1	8	0	2
P. Waner, rf	5	3	2	0	0	Frisch, 2b	5	3	3	3	0
Wright, ss	5	2	2	4	0	Bottomley, 1b	4	3	7	0	0
Traynor, 3b	5	1	1	2	0	Hafey, rf	4	2	3	0	0
Grantham, lb	5	4	5	0	1	Roettger, lf	4	2	7	0	0
Barnhart, lf	3	2	5	1	0	Thevenow, ss	4	1	2	1	0
Smith, c	4	1	3	0	0	O'Farrell, c	5	1	3	0	0
Kremer, p	2	0	0	1	0	Haines, p	4	1	0	1	0
B Kolmer, p	0	0	0	1	0						
xx Bickell	1	0	0	0	0						
Spencer, p	0	0	0	0	0						
xxHarris	1	0	0	0	0						
Totals	42	15	24	10	1	Totals	39	16	27	5	2

(x) Batted for Kremer in 6th.
(xx) Batte for Spencer in 9th.

Score by innings:

Pittsburgh	0	1	1	0	0	1	2	0	2	—	7
St. Louis	3	0	1	0	2	4	0	2	x	—	14

Two base hits, Frisch, Bottomley, Roettger, Holm, P. Waner, Wright. Home runs, Bottomley, Frisch.

Reds 5, Cubs 1

CINCINNATI, O., April 11—(AP)—The Cincinnati Reds inaugurated the race for the National league pennant by trimming the Chicago Cubs 5 to 1 today. Hargrave and Dressen started the action in the fifth and both scored when Gabby Hartnett overthrew third base while trying to frustrate a double steal.

The two unearned markers gave the Reds a margin for victory for the only Cub score was tallied on Maguire's circuit drive into the left field bleachers in the sixth.

Among those attending the opening game were Judge K. M. Landis, baseball commissioner, William Wrigley, owner, and President Veeck of the Cubs, Governor Vic Donahey and his party from Columbus.

Chicago (N)	ab	h	po	a	e	Cincinnati (N)	ab	h	po	a	e
English, ss	3	0	2	0	1	Dressen, 3b	4	0	2	3	0
Maguire, 2b	4	1	2	3	1	Allen, rf	4	0	2	0	0
Cuyler, rf, cf	3	1	2	0	0	Purdy, lf	3	1	2	0	0
Wilson, cf	4	1	1	0	0	Kelly, 1b	1	0	13	0	0
S'phenson, lf	4	1	2	0	0	Walker, cf	2	0	1	0	0
Webb, rf	0	0	0	0	0	Critz, 2b	4	1	4	3	0
Grimm, 1b	3	1	7	2	0	Ford, ss	4	2	0	3	0
Hartnett, c	x3	0	7	0	1	Hargrave, c	3	0	3	0	0
Butler, 3b	4	1	0	0	0	Luque, p	2	1	0	2	0
Root, p	2	0	0	1	0						
xGleathroe	0	0	0	0	0	Totals	28	5	27	13	0
Hartnett, c	3	0	7	0	1						
Totals	33	7	24	6	3						

(x) Batted for Root in 7th.
(xx) Batted for Bush in 9th.

Score by innings:

Chicago	0	0	0	0	0	1	0	0	0	—	1
Cincinnati	0	0	0	0	2	1	0	0	2	—	5

Two base hits, Butler, Wilson, Ford. Home run, Maguire.

Senators 8, Boston 4

BOSTON, April 11—(AP)—A crowd of 10,000 braved the cold to watch Washington defeat Boston, 8 to 4, in the first major league game here this season. Marberry pitched well for Washington but the Red Sox' four hurlers were wild and erratic, walking eight. Ken Williams gave the home fans something to cheer about in the sixth when he crashed a homer into the right field stands with a man on base. The game was delayed until the arrival of Governor Alvan T. Fuller, who hurled out the first ball.

Boston (A)	ab	h	po	a	e	Washington (A)	ab	h	po	a	e
Rothrock, ss	3	1	2	3	0	West, cf	4	1	5	4	0
Todd, 1b	4	1	7	0	0	Rice, rf	4	3	1	0	0
Bassett, p	0	0	0	1	0	Judge, 1b	4	0	5	2	0
Fingerhut, cf	4	0	3	0	0	Goslin, lf	3	1	3	0	1
K. Williams, lf	4	2	2	0	0	Tate, c	3	0	8	2	0
Myer, 3b	4	0	1	1	0	Bluege, 3b	2	1	0	2	0
Regan, 2b	1	0	2	3	0	Gillis, ss	4	2	1	3	0
Rogell, 2b	2	0	1	0	0	Harris, 2b	3	1	2	3	0
Tabor, c	4	0	1	0	0	Marberry, p	3	1	0	0	0
Hofmann, c	0	1	3	0	0						
xxx Berry	1	1	0	0	0						
Russell, p	0	0	1	0	0	Totals	32	10	27	11	1
xD. Williams	1	0	0	0	0						
Cirrin, p	0	0	0	0	0						
Wilson, p	1	0	0	2	0						
xxK'Willams, 1b	2	1	0	0	0						
Totals	36	8	27	13	0						

(x) Batted for Russell in 2nd.
(xx) Batted for Wilson in 8th.
(xxx) Batted for Hofmann in 9th.

Score by innings

Washington	0	0	2	3	1	0	0	1	0	—	8
Boston	0	0	0	0	0	2	0	2	0	—	4

Two base hits, Gillis, K. Williams 2, Rice. Three base hit, West. Home run, K. Williams.

BILL RINGLAND PLAYING GREAT GAME AT WM. AND MARY

Bill Ringland, local boy, is playing a fine game at third base for William and Mary college at Williamsburg, Va. Against All Fons of Holy Cross, Monday, Ringland collected two of his team's five hits, getting a triple and a home run in five trips to the plate. He also played a nice game in the

BILL RINGLAND

field, having three assists and three putouts with one error. His team lost, however, to the Crusaders, 8 to 3. Last Friday, Ringland scintillated in his club's victory over Yale.

Home runs come in bunches to eastern Connecticut's representatives, it seems, for on the same day, Monday, Eddie Mansfield, ex-Bulkeley athlete, hit one for Catholic university against Boston college.

JIMMY TROLAND TO PILOT TAFTVILLE A. A. THIS YEAR

James H. Troland, the composite McGraw and Connie Mack of Taftville baseball, will be at the helm of the Taftville A. A. baseball club this season, according to a vote taken at the meeting of the association held in Ponemah hall last night. Archie Mueller was elected president of the association with George Weller as treasurer, Henry Pepin, financial secretary, J. H. Troland, recording secretary, Patrick Fogarty, Henry Pepin, Ernest Phaneuf, Richard Nafie and Henry Roy, directors. The meeting adjourned until next Wednesday night when plans for the playing season will be mapped out.

Manager Toraind stated last night that it was intended to open the season about the middle of May and that work on a schedule would begin as soon as certain difficulties could be cleared up. New uniforms will be ordered within the next few days and Taftville will be represented by one of the best dressed outfits in the state.

CLARENCE DEMAR ENTERS BOSTON MARATHON AGAIN

BOSTON, April 11—(AP)—Clarence H. DeMar, of Melrose, America's premier marathon runner, today entered the Boston marathon for the tenth time. The veteran has won the annual grind five times, in 1911, 1922, 1923, 1924 and 1927. He has never finished worse than third in the other four attempts.

To date 165 runners have entered the 26-mile, 385 yard race from Hopkinton to Boston, which, as usual, will be held on April 19th. This year the Boston classic will be the final Olympic marathon tryout.

DeMar, in former years one of the first runners to send in his entry, delayed until today to obtain a

Our Third Annual

Special Trade-in SALE

Always Foremost In Value-Giving—
This Year Bigger Than Ever

Sale Starts Thursday 8 A. M.

Low rubber prices and the added benefit of our special full-value allowance for your old tires enable us to offer an unparalleled opportunity in this year's event—savings in first cost equalled only by the final economy of General's extra mileage.

Roll away on Generals at the lowest figure ever known.

Cash in your worn tires at their highest worth.

Everyone can take advantage of this Trade-in Sale, no matter how much or little the tires are worn.

Every Make, Every Size, Old or New, Will Be Taken In

We'll buy your old tires and pay liberally for the miles left in them—the blowouts and road troubles in the old tires, too. Get rid of your doubtful tires before they go out. They're worth more to you off your wheels than on. You trade in the old tires for more than they're actually worth to you today and get in exchange new Dual Tread, "Proper Size" Generals that will run through several seasons in comfort, safety and style at the lowest cost you ever paid.

Never Before Has Top Quality Cost So Little—Never So Easy To Pay For

When the Trade-in Sale opens tomorrow morning, car owners who have thought Generals too high for the average pocketbook are going to be surprised.

We know that once they ride on GENERALS there will never be a question of the cost again, even if tire prices should go to the highest peak.

We want every car owner in the city and vicinity to know what it means to run on Generals—how little it costs to enjoy top quality mileage ANYTIME and particularly now with the special opportunity this Trade-in Sale offers for getting started.

Come Early -- Bring Your Car

NORWICH'S LEADING TIRE STORE

"Dick" Quinn's Tire Service

127-135 Franklin Street, Norwich, Conn. Phone 177.

The

GENERAL TIRE

—goes a long way to make friends

OPEN A CHARGE ACCOUNT
Just tell us to charge it as you do at the Department Stores and other leading merchants.

Open Evenings During This Sale—Sunday Too.
Extra Clerks and Service Facilities For All.

WEEKLY PAYMENTS TOO
Use Our
General Tire Acceptance Corp.
PAYMENT PLAN
It eliminates exorbitant interest and extras.

The Fast Get-Away —the Quick Stop of Modern Motors Demand Modern Tire.

What OTHER tire has kept pace with the rapid development in motor cars, particularly in the past two years—their higher speed, extra power, quicker get-away, sudden stopping—punishment that tears down the ordinary carcass and grinds off the tread of any tire not built to meet the new driving conditions.

Built bigger and better through and through. Not merely thicker in tread—not merely more rubber on the surface. Even some of the cheaper tires can copy the thickness of the tread, but it isn't only the amount of rubber that counts with General—it's the kind. Not simply more rubber but more pure rubber, more per tire—and not only more in the tread but more inside.

Bigger, thicker tires and more quality in the rubber—that is the sort of tire foundation the modern motor car must have. It is the reason for car owners everywhere turning to top quality—

General's Dual Tread Proper Size Line

***The* SEVEN**
for Cadillac, Packard, Lincoln, Rolls Royce, Pierce Arrow---others.

***The* BIG SIX**
for Buick, Nash, Reo, Hudson, Studebaker, Hupmobile, Graham-Paige, Chrysler, Packard Six, La Salle---and others.

***The* JUMBO**
for Ford, Dodge, Chevrolet, Star, Pontiac, Whippet, Essex.

Protection That Cannot Be Duplicated By Any Other Tire

It's not only the second 10,000 miles that makes the big hit, but the uninterrupted service that carries through to the last mile—the protection that can be given only when it is built into the tire—

Not the protection that dodges the question of natural wear and insures against accidents by promising free repairs—

Not the sort of protection that you collect on only by having trouble—But the "top quality" protection that means avoidance of delay, of dirt, of soiled and sometimes spoiled clothing, of ruined tubes through going flat.

These are the real protections that car owners want today, particularly since reclaimed rubber in tires has proved such a troublesome experiment for millions of users by causing tires to go out prematurely.

During This Sale the Friends We Make Are More Important Than Profit

No other occasions in the rubber industry have so stirred the wholesale response of the car owning public as have these annual spring trade-in events.

Created originally by General in 1926, it has been widely imitated, but after all, General's top quality is the one possible basis for success, for giving to the public the genuine values of the Trade-in Plan.

Without that feature of quality leadership which only General can give, the Trade-in Sale would not pay us. We can afford it only because of the assurance that customers taking advantage of this sale will "roll with us" for years to come.

Our one big object is new customers by the hundreds. We count upon the long term patronage that top quality wins.

The Used Tires Go On Sale As Fast As Taken In

You'll find rare bargains in almost every make—every size—many only slightly worn—others we will recondition—and many brand new tires will be turned in, too—all go on sale—select yours early.

WESTERLY

DRUGGIST DID NOT RECORD FIVE PAREGORIC SALES

(Special to The Bulletin.)

WESTERLY, R. I., April 11—Dr. Thomas J. Bannon, proprietor of Bannon's Drug store, 10-12 Canal street, appeared in court in Providence this afternoon charged with failure to keep records of five sales of paregoric, as required in the Narcotic act. He was fined $500 by United States District Judge Ira Lloyd Letts after a plea of not guilty had been retracted and a plea of guilty entered. The indictment against Dr. Bannon stated that he failed to keep records of five sales, one sale being for two ounces of paregoric, another for two ounces with three sales of eight ounces each. Recently Dr. Bannon pleaded not guilty when arraigned, but came before the court this afternoon in order to have the case pending against him cleared from the record

ELKS ALL MAKE MERRY AFTER INSTALLATION

(Special to The Bulletin)

WESTERLY, R. I., April 11—Westerly lodge, No. 673, Benevolent and Protective Order of Elks, held its annual installation Wednesday evening in the Elks lodge rooms in the Potter-Langworthy block. The installing officer was Past District Deputy Mark A. Goldrick of Providence who was assisted by his suite on which Westerly members were Dr. Harold F. Doyle and Alfred H. Chapman. Charles H. Cushman was installed as exalted ruler. Other officers installed were: Esteemed leading knight, George P. Chapman; esteemed loyal knight, M. Walter Flynn, Jr.; esteemed lecturing knight, Pasquale Uzzi; secretary, John L. Twomey; treasurer, Richard J. Butler, Jr.; tyler, Thomas Donovan; trustee for three years, Alfred H. Chapman; delegate to grand lodge convention, George A. Dolan and alternate, James A. McCormick; chaplain, G. P. Toscano.

Following the installation work a banquet was enjoyed and a program by professional entertainers from Providence and Boston.

Deputy Sheriff William H. Casey of Pawcatuck and Dr. E. A. Henkle of New London are listed as passengers to sail next Saturday morning at 11 o'clock from New York for Havana on a visit to the West Indies. Dr. John E. Ruisi was to have been a member of the party but was prevented by a surgical operation at Westerly hospital Tuesday afternoon.

Resentment of remarks made near his home in the early morning hours was the cause for a young man of Portuguese parentage slapping the mouth of a young Frenchman neighbor, as the two met Wednesday forenoon on Main street. Declaring "I'll get you yet," the slapped one beat a hasty retreat.

Work on Union street is progressing slowly, the Main street end having been sub-graded in readiness for top dressing. Foundation walls on the Union street side of the old town hall building now used as a manuel training school, are being trimmed back and a cement and stone footing located to bring the walls down to the newly established lower grade for street and sidewalk. On the Broad street end men in the employ of the South County Public Service company are laying a new gas main. A four-port new model hydrant has been located opposite the new fire statio, in process of erection with the largest outlet for fire pump connection.

A contract has been signed with the Gamewell Fire Alarm company by the board of engineers of the Westerly Fire district for the installation of a new switchboard and fire whistle, to cost $12,000. Three tanks 10 by 4 feet with compressed air will operate the whistle.

Wednesday morning at 8 o'clock Miss Angelina Ainello, of Pawcatuck was united in marriage with Antonio Antoch, also of Pawcatuck at St. Michael's church by Rev. J. F. X. Quinn. The nuptial mass which followed the ceremony was celebrated by Fr. Quinn. The wedding marches were played by the organist, Mrs. Thomas Murray. Miss Annie Sherra of Pawcatuck was maid of honor and Vincent Gentile was best man. Following the ceremony at the church a breakfast and reception for a number of friends was held at the home of the bride, 99 Stillman avenue. Mr. and Mrs. Antoch will make their home at 99 Stillman avenue. The groom is employed at the C. B. Cottrell & Sons Co.

Nettie Wilbur, 59, wife of William Partridge died Tuesday at Westerly hospital following a short illness, having been a patient there, but a short time. Mrs. Partridge lived in Westerly but was a native of Noank, born Nov. 11, 1868, the the daughter of Henry and Eunice Williams Wilbur. She is survived by her husband and two sisters, Mrs. Caroline Fitch of Noank and Mrs. Edith Packer of Springfield, Mass.

The funeral of Miss Mary Louisa Hall, life-long resident of Pawcatuck, who was found dead in bed at the Hall homestead Sunday, was held Wednesday afternoon at 2 o'clock at 46 Granite street. Rev. Samuel M. Cathcart, brother-in-law of Miss Hall, officiated, assisted by Rev. Luther G. Coburn pastor of Pawcatuck Congregational church. There was a large number of relatives and friends present at the service and the floral tributes were beautiful. Burial was at River Bend cemetery. The bearers were Howard Palmer, Harry Langworthy, Orlando Smith, Calvert Cottrell, Fred Davis and Dr. William A. Hillard.

Walter H. Dove of Bradford, R. I., while moving his household goods to Mystic in a Buick touring car was struck by a large motor truck of the New York Transportation company of which Governor Alfred E. Smith of New York is president. The truck driven by Luther Alexander of New York was rounding the corner of Cutler and Elm street and failed to swing sufficiently out to the right, with the result that the Westerly man's car was wrecked and a wheel torn off. Alexander was found guilty of failure to grant right of way by Judge William A. Wilcox in Stonington town court and was fined $5 and costs amounting to $11.20. Dove estimated the damages to his auto and load as $250.

Narragansett council, No. 21, Knights of Columbus, Russell A. Lenihan, grand knight, will this (Thursday) evening observe its 43rd anniversary with a dinner at the Inn. Among speakers will be George B. Clay of Providence and Rev. Fr. Leo Weston of Pawcatuck.

Judge Frank H. Hinckley of Mystic held a session of Stonington probate court for Pawcatuck Tuesday in the probate court rooms in the Walton block.

Judge William A. Wilcox of Pawcatuck was in Jamestown, R. I., Wednesday.

The Amazon basin in South America, which covers more than two million square miles, has a population of less than one person per square mile.

MYSTIC

GRAFLIN HOUSE AND BARN BURNED THROUGH GRASS FIRE

(Special to The Bulletin.)

MYSTIC, April 11—The residents on the west side of River road near Porter's rock had an exciting time this afternoon, when the deserted house and barn owned by Mr. Graflin, a non-resident, were burned. Men employed on the road and the neighbors noticed a grass fire near the house, which soon reached the building and it was quickly in flames. The blaze spread to the barn, burning that and the wind blowing hard at the time made it difficult for the people to help put out the fire. A still alarm to the fire company in Mystic was promptly responded to and with chemicals the firemen kept the nearest house and buildings, formerly the home of the late Amelia Mitchell, now closed, from getting on fire. Many men gathered and fought the blaze, preventing it from reaching the woods and endangering other nearby property. The rain later put all fear of its going further damage out of the question.

REGISTRAR JOHN W. CHAPMAN DIES RESTING AFTER WALK

(Special to The Bulletin.)

MYSTIC, April 11—John W. Chapman, 81, died at his home, 23 West Mystic avenue, Wednesday afternoon about 4 o'clock. He had been in his usual health, had taken a walk, came in and lay down, going to sleep. Later his family noticed he was very quiet and, upon investigation, found he had passed away.

Mr. Chapman was born in Mystic, the son of Rueben and Emily Lamb Chapman and spent his entire life here. He married Miss Mary Rathbun, who survives him. Seven children were born to them at 53 Elm street, where he lived for many years, later selling the property to his elder son and building a new house on West Mystic avenue. His children are John W. Jr., Dr. Chester R. and Mrs. Mattie Burrows, of Mystic, Mrs. Frank McLaughlin, Mrs. Frank E. Thompson and Mrs. Francis Allanach, of New London. He leaves 13 grandchildren and five great-grandchildren. A son, Robert Chapman, died about eight years ago from injuries received in an accident.

Mr. Chapman was a member of the Union Baptist church and of the Masons, having held various offices in the order. He was a democrat, had held several town offices and was registrar of the district at the time of his death, having held that office for 40 successive years. He was a man of pleasing personality, upright in his business deals and leaves many friends who will be saddened by his death.

The Parent-Teachers association of Mystic academy is to meet Friday evening at 8 o'clock. Dr. L. M. Allyn will give a talk about the new high school to be built by the town at Pequonnoc Bridge. He is a member of the building committee. The committee for refreshments is composed of Mrs. George Tift, chairman, Mrs. Lee Hatfield, Mrs. Ralph Wheeler, Mrs. J. S. Hammond, Mrs. Henry Cinquanta, Mrs. John Panciera, and Miss Clara Burnett.

Funeral services for Reuben Tyler Chapman, 81, who died at his home on Masons Island Sunday were held at local funeral parlors Tuesday at 2 p. m. Rev. Lyman G. Horton pastor of the Methodist church officiated. Burial was in Quinnbaug cemetery.

Mrs. Stephen Austin, Mrs. William Gardner, Mrs. Sarah Spink and Mrs. Albert Neff attended a Social Corner meeting in Buckingham Memorial, Norwich, Tuesday.

The residence of Harry F. Hill is being renovated and painted.

The men's degree team of Mystic grange met for a rehearsal Monday evening. The young ladies' degree team met Wednesday evening in Grange hall.

Mrs. Charles F. Congdon and Miss Maud D. Congdon spent Tuesday in Norwich.

Schools on the Groton side closed at noon Tuesday. The teachers attended the meeting of the Groton Teachers association held at Noank and heard an address by Russell Lund of the state board of education on Nature Study in Schools.

Tuesday evening the children of St. Mark's Episcopal Sunday school enjoyed a candy Easter egg hunt.

Charles Park has returned from St. Petersburg, Fla., where he spent the winter. He visited his sister, Mrs. Mary P. Denison Tuesday.

Mrs. Florence B. Bertholf and daughter Miss Margaret C. Bertholf have returned from Little Neck, L. I., where they have spent the winter.

Dr. George S. B. Leonard has carpenters enlarging his garage on River road.

Miss Prudence Mitchell, R. N., returned Monday to New York, after a visit with her mother. Miss Julia Mitchell, remained for a longer visit.

Mr. and Mrs. Roy Springs of New London spent Sunday with Mr. and Mrs. George Tift.

Mr. and Mrs. William Bradshaw of Groton visited the former's mother, Mrs. Clara Bradshaw Sunday.

George Tift was a business caller win Stonington Tuesday.

Isadore Fiedler is having an addition built to his house on Greenmanville avenue.

Miss Annie Francis has returned to Mrs. Amos Grinnell's, after a trip to Canada and visit with her daughter at Industrial place.

Mr. and Mrs. William Payne of Bristol, Rhode Island were week end guests of Mrs. Inez Steadman of Old Mystic.

The United Workers of the Methodist church at Old Mystic met for work at the parish house Wednesday afternoon.

Mrs. William Holmes and children, Kenneth and Norma are spending a few days with New York relatives.

The W. C. T. U. met Wednesday afternoon at the home Mrs. Thomas H. Gilman.

Miss Mae Godfrey of Hartford was a caller on friends in Mystic recently.

Mr. and Mrs. Joseph Chesebro are entertaining their son Paul of Princeton college.

Cornelius Donahue, Jr., of New York spent the week end with his parents Mr. and Mrs. Cornelius Donahue.

MOST people know this absolute antidote for pain, but are you careful to say Bayer when you buy it? And do you always give a glance to see Bayer on the box—and the word genuine printed in red? It isn't the genuine Bayer Aspirin without it! A drugstore always has Bayer, with the proven directions tucked in every box:

Bayer-Tablets Aspirin Genuine

Aspirin is the trade mark of Bayer Manufacture of Monoaceticacidester of Salicylicacid

ANDOVER

Miss Stratton of the extension department of Connecticut Agricultural college, gave a lecture on Home Management in the town hall Tuesday from 10:30 to 3 p. m.

Mr. and Mrs. Lawrence Stanley of Waterbury were at the home of his parents, Mr. and Mrs. George Stanley Sunday.

Mr. and Mrs. Frank E. Thompson and daughter Irma and Mrs. J. C. Pelton all of Springfield, Mass., spent Easter at the home of Mr. Thompson's parents, Mr. and Mrs. Wm. E. Thompson. They were entertained at a party in honor of his mother's birthday given by her duaghter, Miss Clara Thompson.

Mr. and Mrs. Royal D. Webster and son Dwight of Webster, Mass., were week end guests at the home of Mr. Webster's mother, Mrs. Mary L. Webster.

The Benevolent society is to meet this (Thursday) afternoon with Mrs. Emily Cobb.

There was a dance in the town hall Saturday evening given by Mr. Platt.

There was a choir rehearsal Wednesday evening at the home of Mrs. F. L. Hamilton.

Miss Margaret Young spent the week end at the home of her parents in Ellington.

Guy Bartlett, Jr., returned Tuesday to Storrs college after a little time spent at the home of his parents.

About twenty persons attended the first Easter service held here on Bingham Hill, Sunday morning at 5:45.

ATTAWAUGAN

Miss Pearl Glenner nd her brothers Joseph and Frank spent Easter with Mrs. Nellie De Wolf and family, in Norwich.

Mrs. Mary Glenner and son Lewis spent Ester Sunday with Mr. and Mrs. Percy Woodward and family.

WILSONVILLE

The seniors arrived home from their Washington trip Saturday. All had a very enjoyable time.

Mrs. Aldrich and daughter Maud from Webster were with local friends Sunday.

Miss Mabel Pratt entertained a friend from Holyoke over Easter.

Mr. Pelequin is very ill at his home here with his daughter, Mrs. Wm. Laporte.

Mr. T. Paine has returned to his home, after spending the winter with is daughter in Malden, Mass.

Rumania, with twenty-four, has the most public holidays in a year. Next comes Argentina, with twenty-two, ed in the November following.

POETRY

Auction Rooms

Odd sofas, antique brass, old mohair chairs
All brought their price. Now they are bidding on
A baby's crib. Who here, I wonder, cared
About its history. See, they bid, One
One dollar! Gone! Ah, Buyer, do you know
That crib's first cost? A bride's young life . . . and then
A lover-husband's poignant double woe
As his too lonely babe went home again. . . .

And now you pay a pittance for this thing
Round which a woman's tender dreams all crowd
Like wistful ghosts forever hovering.
Yet surely her fair spirit must be proud
To know some other child is swinging there
And does not miss a mortal mother's care.

—Agnes MacCarthy Hickey, in Harper's Bazar.

Out of Every Day

In memory's quiet corner
I keep hidden away
The vivid snatches I like best
Cleaned out of every day.

Last night I put in bits of sky
As stars were coming through
And yesterday a scrap of cloud
Pinned to a piece of blue.

Today I listened to a song
Twine round a chimney top,
It flowed down from a swinging bird
Bleak rain could never stop.

And once I caught the laughter
Of a runaway brook;
Another time I netted
Affection's flashing look.

But oh! just now I heaped in
A thousand new-hung flags
That danced for me on a spring-glad tree
Like merrymaking wags.

—Agnes MacCarthy Hickey, in Christian Science Monitor.

HUMOR OF THE DAY

First Roman—Does Guiseppe believe in Mussolini?

Second Ditto—No; he's an atheist.—Detroit News.

Mrs. Watson—I have nothing but admiration for the new pastor.

Mrs. Wilson—So I noticed when they passed 'round the plate.—Answers, London.

Summer Boarder—But why are those trees bending over so far?

Farmer—You would bend over, too, miss, if you wuz as full o' green apples as those trees are.—Outlook.

First Oldster—The young folk of today are headed for destruction.

Second Oldster—Well, let's hope they take their saxophones and ukuleles along.—Life.

"Come at once! Our wee bairn has swallowed a saxpence," an excited Scotchman telephoned a doctor.

"How old is it?" asked the doctor.

"1894," answered the Scot promptly.—Capper's Weekly.

Mrs. Pryer—I heard this morning that Mrs. Shrill has completely lost her voice.

Mrs. Guyer—Goodness gracious! Why, how will she ever get anything to wear, my dear?—New Bedford Standard.

The conscientious father ceased chastising his son.

"And now, my boy, tell me why I have punished you!"

The boy went on crying.

"That's it," he said, blubbering with indignation. "First you pound the life out of me and then you don't know what you've done it for!"—Chicago News.

He woke up with a "morning after the night before" head. So he rang up his employer's private number and said: "I'm afraid I shan't be at the office today. I'm feeling very unwell."

"You needn't have troubled," came the reply, "it's Sunday."—Liverpool Echo.

KALEIDOSCOPE

Groves of cork trees are an important commercial French project in Algeria.

The first census of the Turkish people, recently taken, gave a figure of 14,000,000.

Botanists are seeking a promising seedless persimmon to develop it for an orchard fruit.

One of the world's richest iron ore deposits is in Sweden, not far from the Arctic circle.

Twenty states have passed enabling legislation for city planning and zoning in incorporated cities.

The most enormous of the famous Roman aqueducts was the Pont du Gard, near Avignon, France.

Bones of at least 1,000 hippotamuses killed by prehistoric hunters were found in a single cave in Sicily.

White men who first explored America found growing here beans, corn, peppers, squash, tomatoes, potatoes and sweet potatoes.

Representatives of German leather concerns are "seeing snakes" in the Philippines. The more they see the better they'll like it, they say, for fashion dictates extensive use of Sulu and Mindanao reptile skins for shoes and even for complete costumes.

There are as many things in pawn in Paris as there are families and the Credit Municipal, popularly called "The Nail," ranks with the big banks in its loan totals. There are at present 500,000 objects pledged for an average of $10 each and there is a constant turnover. Jewelry represents more than nine-tenths of the collateral, although there are dozens of automobiles in for winter "storage." A curious department is the room where people living in cramped quarters often leave their bicycles, taking them out only for the summer months.

Despite all the grumbling about hard times, there are more travelers to the Riviera this winter than a year ago. And they are making their trips in more luxurious and expensive style than ever before. Eight express trains leave Paris every night for Nice, Cannes, Monte Carlo and the other sunny resorts along the Cote d'Azur. Some of them are deluxe trains, composed entirely of compartment sleeping cars. On these the cost of travel a mile is higher than on any of the extra-fare deluxe trains in the United States. But they are crowded every night, more than half of the passengers being British.

For the twenty-sixth consecutive year, Frank S. Morse, 78, Nebraska City pioneer, journeyed to Wyuka cemetery near that city and placed a dozen and a half red carnations on the grave of Carl Morton. Twenty-seven years ago Morton and Morse, lifelong friends, shook hands and promised that the survivor would, on the anniversary of the first's death, place 18 carnations on his grave. Both were lovers of flowers, particularly red carnations. "I've never failed and as long as I live I never will fail in fulfilling this sacred trust," Morse said. "Carl Morton was a fine man." Morton, who was the son of the late J. Sterling Morton, originator of Arbor day and secretary of agriculture in President Cleveland's cabinet, died at Waukegan, Ill., less than a year after the pact had been cemented. His body was taken to Nebraska City for burial.

REID & HUGHES
THE BOSTON STORE TELEPHONE 21 NORWICH, CONN.

the best styles — the newest fashions are not expensive here

new spring coats
$29.75

trim tailored coats of attractive tweed mixtures in grey and brown tones—coats most appropriate for sports and business wear—dress coats of the newest fabrics with fur cuffs, scarf collars or fur collars—tailored styles and lovely wrap around coats — tan and dark colors—sizes 16 to 44.

new spring frocks
$16.75

you may choose a lovely new dress of heavy, colorful printed crepe-de-chine, or a plain tailored style, attractive because of the new lines, pleats, tucks so fascinatingly used in the designing of new spring fashions—light and dark shades, in models for both miss and matron—sizes 16 to 46.

— main floor annex —

as important as the costume itself are well selected accessories

ruby ring hosiery
$1.85

silk to the welt in service weight—patented garter run stop—of pure Japan silk, that wears long—in the shades popular for spring.

— main floor —

pongee slips
$1.95

an exceptionally fine grade of pongee, expertly tailored with shadow proof hem and hemstitched band at top—sizes 36 to 44.

extra sizes, 46 to 52, $2.95

— main floor —

corselettes
$3.50

the proper foundation garment is very important—we have corselettes for all types of figures, which an experienced corsetierre will gladly fit for you—a wide selection of models to fit individual requirements.

— main floor —

new underthings for girls

princess slips of rayon
$1.50

made of good quality rayon with dainty ruffles—flesh shade in sizes 6 to 16.

combinations of rayon
$1

made of good quality rayon with well reinforced drop seat—in shades of flesh, peach and white — and sizes of 2 to 12.

— main floor —

— knit underwear departmnt —

— mothers will be delighted with the value in these

girls' coats
$10.00

coats of grey and tan tweeds, cheviots and serges in plain colors—plain tailored models and cape style effects—made of good materials, carefully tailored so as to ensure the utmost in wear and satisfaction. sizes 7 to 14.

cotton dresses
at $1.25, $1.95 and $2.95

— second floor —

The Sweetest Wheats for body building!

Heckers' FLOUR

HECKERS' is Superlative in its rare blending of the world's choicest wheats.

It is rich in gluten, the heart of the wheat; a simple, natural food; easy to digest; energizing and unsurpassed as a bone-and-muscle builder.

Because of their perfect balance, baked foods made of Heckers' best satisfy young hunger.

Since 1840 - the SAVING flour - It goes farther

Fresh Caught Fish at Wholesale Prices
Direct from Fishing Ports to You for this Week-End.

Fresh Eastern White
HALIBUT lb - - - 35c

Fresh Caught
HADDOCK lb - - - 7c

FRESH
COD STEAK
17c lb

THE MOHICAN MARKET
260-261 Main St., Norwich, Conn.

Freshly Opened Chowder
CLAMS pt - - 39c

Fresh—Boneless Filet
HADDOCK
20c lb

FRESH CHESAPEAKE BAY—NOW IN SEASON
SHAD lb - - - - - - - 25c, 27c, 39c

NORWICH DOINGS 75 YEARS AGO

Seymour, Loco candidate, was elected governor of the state of Connecticut at the annual elections held 75 years ago this time. He had 20,814 votes as against 20,740 for his nearest rival, Dutton, Whig. Other events taken from the files of the Norwich Evening Courier follow:

Tuesday, April 5, 1853—To the surprise of everyone, almost, the Locofoco candidate for judge of probate, in the Norwich district, is elected—at least, such is now the understanding.

Some writers state that if the present price of pork in New York shall continue, there will be a loss of $2 on every hog slaughtered in the west this season.

The census of California, just completed, shows a population of 242,460.

Senator Rusk has been alarmingly ill, but is better now.

Thursday, April 7, 1853—The authorities at Vera Cruz have decreed that the day of Santa Anna's landing shall be celebrated as a public festival.

The steamship Arctic reached New York from Liverpool Tuesday afternoon. There is an unsettled state of things on the continent.

The elections for governor were held yesterday but the final returns were not in as we went to press.

Saturday, April 9, 1853—The inauguration of Dr. Walker as president of Harvard university, will take place at the college on Tuesday, May 24.

The defeat of Peleg Child, the Loco candidate for senator in the 14th district, is an event for which honorable men, even in his own party, may, and doubtless will "feel to rejoice."

Henry Bill of Norwich was elected senator in the eighth district at the election this week. He is a democrat.

Seymour, Loco, was elected governor this week with 20,814 votes, while Dutton, Whig, had 20,740, and 3,866 for Gillette, F. S.

Every republican that has ever been nominated for the presidency on the convention's first ballot has been elect-

CROSS-WORD PUZZLE

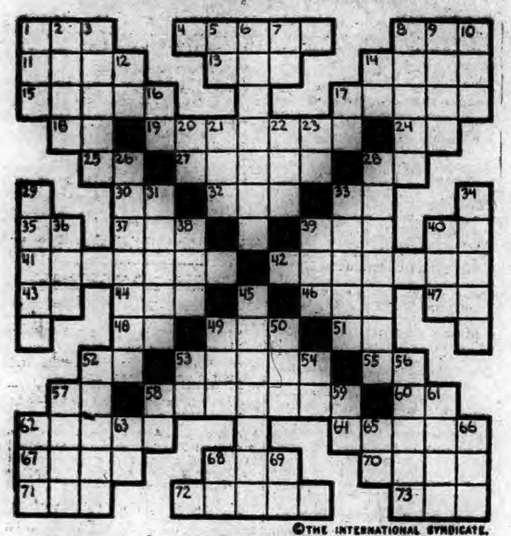

©THE INTERNATIONAL SYNDICATE.

HORIZONTAL
1–Affirmative
4–Stiff
8–Fellow pertinaciously
11–Grows old
13–A malt liquor
14–Learning
15–Unreasonable desire
17–Unbelief
18–Clergyman's degree (abbr.)
19–Burning mountain
24–Steamship (abbr.)
26–Stanza (abbr.)
27–Turbulent
29–Pronoun
30–Division of the day (abbr.)
32–Ginger
33–Exist
35–Whether
37–A worm for bait
39–Afternoon social function
40–Into normal condition
41–Become gradually apparent
42–Hesitates
43–Era of Christianity (abbr.)
44–Scold constantly
46–Exclamation of disgust
47–That object
48–Transpose (abbr.)
49–Bird's beak
51–Old fashioned pronoun

HORIZONTAL (Cont.)
52–Division of Western Hemisphere (abbr.)
53–Measure of length (pl.)
55–Transportation route (abbr.)
57–Chemical symbol for tin
58–Old Spanish warship
60–On
62–New medium of communication
64–External
67–Fully
68–Process of doing
70–Waste away
71–Through
72–Requested
73–Strange

VERTICAL
1–Variety of sweet potato
2–Exclamation of wonder
3–Transmits
5–Western State (abbr.)
6–River of ice
7–That is (Latin-abbr.)
8–Extinguish
9–The eye (pl.)
10–Procure
12–Island group in Pacific (abbr.)
14–Observe
16–Broad thoroughfare (abbr.)

VERTICAL (Cont.)
17–Swindle
20–Forward
21–Cut off partially
22–A royal symbol of ancient Egypt
23–Empire State (abbr.)
26–Ancient coin (pl.)
28–Endure bravely
29–The king of the golden touch
31–Capable of grinding
33–Make fast as a rope
34–Multitudes
36–Regaled
38–Morass
39–Tag
40–Prefix meaning "threefold"
45–Small elevation
46–Nothing
50–Insect
52–Beneath
53–Parent
54–Thus
56–Proportion
57–Preserve
58–Proceed
59–Negative
61–Move in a particular direction
62–Abbreviation for congressman's title
63–Negative prefix
65–Above the horizon
66–Extreme radical
68–Roman weight
69–A specialized engineer (abbr.)

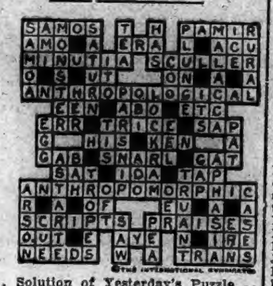

.. Solution of Yesterday's Puzzle ..

ONECO

Mrs. William S. Gee and son of Phenix, R. I., called on Mrs. Tom Brewer recently.

Tom Smith, of Coventry, R. I., visited friends in this place Thursday.

The Ladies' Aid Society of the M. E. church met Wednesday with Mrs. Harold Barber.

Several from here attended the Easter concert at the U. P. church at Sterling where the children were presented Bibles.

Mr. and Mrs Levi Carr of South Manchester and Mr and Mrs. Frederic of Rockville, visited at F. G. Marriotts Sunday.

THOMPSON

The following program was given at the Town farm Sunday afternoon:

All Hail, Glad Day; reading, Elna Law; selection from the Bible, Esther Mayhew; Matthew 28:1-7, prayer, Mr. Lyons; song, Christ Arose; recitation, Dorothy Reed; song, When He Cometh; reading, Marion Herrick; duet, An Easter Song, Ruth and Rolls Lager; recitation, Harriet Reed; pageant, The Triumph of Love; Mr. Lyon spoke to the household.

Easter program of East Thompson Baptist church: All Hail, the Power of Jesus Name, Congregation; responsive reading; prayer, Mr. Camp; recitations, Sarah and Ruth Bayer, Glen Lerielle; Irene Johnson; The Easter Message, America, Lois Logee; Easter, Ruth Logee; China, Esther Mayhew; Japan, Bertha Joslin; India, Roger Baxter; Peace, Sarah Bayer; Joy, Isabel Joslin; song, Spring is Here, Louise Bayer; recitation, Dorothy Govina; hymn, Christ the Lord is Risen Today, Congregation; pageant, The Triumph of Love; Life, May Law; first herald, Raymond Bayer; second, Esther Mayhew; third, George Law; fourth, Louise Bayer; 5th, Elon Law; 6th, Ruth Levielle; greed, Ben Morse; service, Artaile Leville; death, Cora Joslin; Hope, Julia Relisser; Faith, Helen Law; Love, Dorothy Mayhew, offertory recitations, Isabel Joslin, Richard Bayer; right hand of fellowship, hymn, Crown Him With Many Crowns, Congregation.

LIBERTY HILL

Since April came in there has been much strong wind, which has dried the surface of the ground very fast and the dead grass on mowings and leaves and weeds in woods are very dry. The least spark of fire will ignite them and great care must be used in dropping any fire from matches or cigarettes. The fire laws are very strict and before setting any fire a permit must be obtained from John Kinnaird, deputy fire warden for this section.

Leon Choquette and family and P. J. Griffin and family of Southington were visitors Sunday of Mr. Choquette's parents, Mr. and Mrs. J. A. Choquette.

The school term began Tuesday after ten days' vacation.

Bennie De Zadul of New Haven was the guest of his brother, Joseph, over the holidays. He works in a New Haven toy plant.

John Kinnaird and Frank A. Davoll went to Springfield Friday and purchased 1100 white leghorn chicks. Mr. Kinnaird had 600 and Mr. Davoll 500.

Mr. and Mrs. John Clarke visited relatives in Bloomfield last week.

Mr. and Mrs. Henry Spafford were guests of the former's sister, Mrs. Horace Foote, Saturday.

The highways are passable now. People have had a long siege of 16-mile drive to Willimantic, which is 4 1-2 miles distant the shortest way which the people now use.

Tuesday morning the ground was frozen. Mercury 30 above zero. Monday mercury not much above 40 during the day, with strong wind. The last four days of last week the mercury climbed to 70 and 72. Lawns are quite green.

The first serial to ever appear in the English language was "Robinson Crusoe." Defoe's great story, which soon after its appearance in book form, ran serially in a London periodical from October, 1719, to October, 1720.

FITS FREE Proof

If you have Epilepsy, Fits, Falling Sickness or Convulsions—no matter how bad—write me today without fail. Attacks stopped over night in many cases. NO NARCOTICS—no harmful drugs. Satisfaction or money back.

DR. C. M. SIMPSON CO.,
2023 W. 44th St., Cleveland, O.

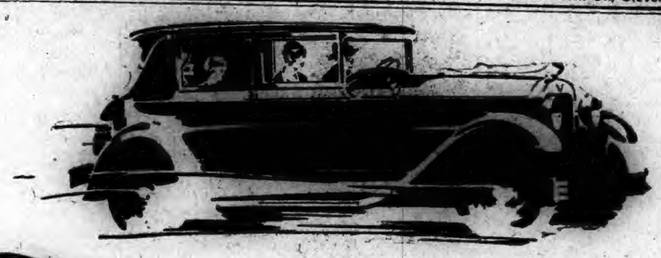

To Lead in Value

Always Hudson's First Principle

NEW HUDSON PRICES

118-inch Chassis

Coupe	$1265
(Rumble Seat $30 extra)	
Sedan	1325
Coach	1250

127-inch Chassis

Standard Sedan	$1450
Custom Victoria	1650
Custom Landau Sedan	1650
Custom 7-Pass. Sedan	1950

All prices f. o. b. Detroit, plus war excise tax.

HUDSON leadership of mode extends to every detail and marks a new Hudson supremacy, as definite as its mechanical dominance through the Super-Six principle, and its companion invention which set today's standard for motor performance.

Every item of finish, construction and equipment expresses value as tangibly as its great chassis qualities. Come and examine the new Super-Sixes. They will give you an entirely fresh view of motor values.

Buyers can pay for cars out of income at lowest available charge for interest, handling and insurance

HUDSON *Super-Six*

Norwich Hudson-Essex Co.

195 NO. MAIN ST., NORWICH. TEL. 1780

THE PORTEOUS & MITCHELL CO.

We Are Exclusive Agents in Norwich

For "Treo" Models

In Corsets, Girdles, Combinations, Garters, Belts, Etc.

The garment illustrated here is the popular "Finesse" model which has achieved such a success. "Finesse" satisfies the desire to seem Fashionably Uncorseted—no hooks, no bones, no fastenings of any sort, no "fussing about"—on or off in a moment . . . cleverly varied tensions in the patented fabrics created especially for "FINESSE" under-fashions assure you of comfort without restraint. The most comfortable garment to wear for an afternoon of Bridge. Strikingly beautiful and amazingly simple. "FINESSE"—Ask to see it.

Price range $6.50 and $7.50

In our Corset department, Second floor, we will be very glad to give fittings if desired.

Our Daily Special

ONE DAY ONLY — THURSDAY

Women's Chamois-Suede GLOVES

In the very newest styles of Turn-over Cuffs and Slip-ons

at 95c pair

Regular Value $1.50

Just 300 pairs of Chamois-Suede Gloves in this offering in the very newest styles and most desirable colors, including—

BLACK GRAY — BEAVER and — COCOA SAND

The styles include a variety of newest effects in Slip-ons, Novelty and Turn-over Cuffs, appliqued, braided and embroidered. These are regular $1.50 quality—for one day only at 95c a pair.

No Mail or Telephone Orders.

On Sale Today Only

Rose Bushes

Our Annual Sale of Rose Bushes is now in progress in our Housefurnishings Department. The quality and variety is greater and better than ever, all stock being two years old, in healthy condition and well rooted.

All Varieties 35c each; 3 for $1.00

"Never before were U.S. ROYAL CORDS so good as they are today"

..... This is the verdict of the millions of motorists who are riding on the Royal Cord of Today

U.S. ROYAL CORDS

are built better... than ever

They give you everything...

MILEAGE ..... SPEED
STEERING .. COMFORT
TOUGH TREAD. RESILIENCE
ROAD GRIP AND .....
MORE MILEAGE

UNITED STATES RUBBER COMPANY

For sale by: Henschel Tire & Rubber Company, 331 Main Street, Norwich, Conn.

AVALANCHE OF BUYING ORDERS SENT STOCK PRICES SOARING YESTERDAY

NEW YORK, April 11—(AP)—In one of the most startling reversals of price movement in recent stock exchange history, stock prices swept forward in sensational fashion today under an avalanche of buying orders for both investment and speculative issues. Net gains in the active shares ranged from 2 to 12 points while R. H. Macy soared 28 points on a few sales to a new high record at 150. So great was the volume of trading that the ticker fell 40 minutes behind the market at the close, the day's sales totaling 4,268,500 shares.

While the sensational rise was largely the result of influences set in motion by powerful speculative forces, the buying movement received considerable momentum from the lowering of the call money rate, reports that steel mill operations were being maintained at a high rate after a record-breaking first quarter output, higher denatured alcohol and flour prices, the publication of several favorable earnings reports by small industrial companies, and a brisk rise of 4 1-2 to nearly 6 cents a bushel in wheat prices.

The market showed considerable irregularity at the opening with a number of issues sagging 1 to 4 points on nervous liquidation inspired by the marking up of the call money rate to 6 per cent, yesterday and the renewal at the same figure today. Offerings were well absorbed, however, and the big pools quickly resumed buying operations in special stocks, a score of which were lifted to new high records before noon. The subsequent lowering of the call rate started a brisk covering movement by floor traders who had sold short yesterday in expectation of a sharp decline. The rally gained momentum as the session progressed with final quotations generally around the high levels of the day.

U. S. Cast Iron Pipe soared 16 points to 277 and then slipped back to 270. Borden company, Brooklyn Edison, Continental Baking preferred, Lambert, Philadelphia company, Union Carbide, U. S. Tobacco and Western Dairy Products A moved up 7 to 11 points.

Bethlehem Steel assumed the leadership of the steel group by climbing 6 1-2 points to a new high record at 65. U. S. Steel common, after dipping to 145 1-8 in the early trading, rallied to 150 1-4 and closed just below that level for a net gain of 3 3-4 points. Crucible, Gulf States, Ludlum and Republic Steels showed net gains of 3 points or more.

General Motors resumed its old place as a market leader by soaring more than 8 points to 196 1-4, closing just below that level. Graham-Paige jumped more than 7 points to a new high at 39 1-4 and then eased to 38. Striking gains also were recorded by some of the accessory shares. Electric Auto Lite soared more than 13 points to a new high at 162 and then slipped back to 159. Briggs and Murray Bodies and Continental Motors also attained new high prices. Radio closed a point higher at 177 1-2 after having fluctuated between 173 1-8 and 181 1-2.

New York Central assumed the leadership of the railroad group by advancing 4 points to 181 1-2, a new high record for all time. Pere Marquette jumped more than 6 points to a new top at 146 but lost more than half of its gain. Canadian Pacific, Chesapeake and Ohio, Chicago & Eastern Illinois preferred, St. Paul preferred, Norfolk & Western, Union Pacific, Wabash and several others advanced 2 points or more.

The sharp rise in wheat, based on a radically low condition for the growing winter wheat crop, featured the commodity markets. Cotton futures advanced 50 cents to $1 a bale on buying influenced by reports of adverse weather. Coffee and sugar prices showed little change.

Call money renewed at 6 per cent and then dropped to 5 1-2 as funds flowed here from the interior. Time money and commercial paper rates were unchanged.

Foreign exchanges moved within rather narrow and irregular limits, with sterling cables quoted slightly higher around $4.88 9-32.

STOCKS

Sales in hundreds		High	Low	Last
1	Abitibi P & Pap.	78	78	78
14	Abrah & Straus	110¾	105½	110¾
2	Adams Express.	278¼	278	278¼
174	Adv Rumely ...	23¼	18¾	22¾
18	Ahumada Lead...	4¾	4¾	4¾
54	Ajax Rubber. ...	10¾	10⅝	10½
15	Alaska Juneau .	8⅝	8½	8⅝
18	Alb P W Pap..	27¾	27	27
33	Al Chem & Dye	160½	156½	160½
8	Allis Chal Mfg.	123½	121	123½
7	Amal Leath....	14¾	14	14½
34	Amerada Corp .	35¼	34¾	35¼
23	Am Agri Chem..	20½	20	20¾
1	Am Bank Note .	95	95	95
4	Am Beet Sug pr	40½	40	40
73	Am Bosch Mag .	27¼	26¼	27¼
76	Am Br Sh	45¾	43	45½
28	Am Br B El ...	14¼	13¾	14¼
102	Am Can	86¼	84½	86
11	Am Can pr ...	146¾	145¾	146¾
3	Am C & Fdy ...	105¼	105¼	105¼
1	Am Chain pr ..	100¼	100¼	100¼
11	Am Chicle	84¾	82	84
180	Am Drug Syn .	15½	14¾	15½
87	Am & F Pow .	26	25⅞	25⅞
2	Am & FF pr..	108¾	108½	108¾
3	Am H & Leath pr	56½	56¼	56¼
16	Am H Frd	65½	65	65½
52	Am Ice xd	37⅞	36	37½
28	Am Inter	96¼	93¼	95½
5	Am La F & Fo	5⅝	5½	5⅝
159	Am Linseed ..	104⅝	97¾	100⅝
17	Am Linseed pr .	102⅞	99½	102⅞
9	Am Loco	108½	108	108
3	Am M & Fdy ..	161½	156	161½
11	Am Metal	45¾	43½	44¾
1	A Piano	19½	19½	19½
33	Am P & L	79	77⅞	79
12	Am Radiator ..	149½	147	149½
64	A mRepublics. .	80⅞	73	80¾
14	Am Saf Raz ...	66	64	64½
3	Am Sh & Com ..	4½	4½	4½
63	Am Sm & Ref..	137⅞	136⅞	137¼
4	Am Smelt pr ...	140½	140½	140½
22	Am Snuff	172¾	169	172¾
34	Am Sug Ref ...	71¾	70	71¾
29	Am Sil Fdry ...	64¾	62½	64¾
1	Am Sug pr	107¾	107¾	107¾
12	Am T & Tel ...	181½	181	181⅝
11	Am Tob	171¼	169¼	169¼
4	Am Tob pr	126¼	125	125
2	Am Type Fdrs..	122	122	122
30	Am W Wks n..	58	56½	58
110	Am Z L & S ...	30¼	28⅝	29¾
190	Anaconda Cop ...	71	69⅝	70⅝
3	Armour Del pr ..	90	89¾	89¾
14	Armour Ill A	13¾	13½	13½
20	Armour Ill pr ...	76¾	76¼	76¼
2	Arnold Cont Co..	46¾	46¾	46¾
19	Atchison	193¾	191	193¼
2	Atchison pr	108	108	108
57	Atl G & W I ...	43⅞	41½	42⅞
22	Atl Refin	122½	120¼	122
1	Atlas Powder .	13	12¼	13
4	Atlas Tack	13	12¼	12
65	Austin Nich....	8⅝	5½	6⅝
7	Autosales Crp ...	10⅝	10	10½
12	Auto Strp RA...	49¼	48⅝	49¼
3	Baldwin Loco ...	273	270	270
3	Baldw Lo pr ...	124⅝	122⅝	124⅝
58	Balt & Ohio ...	119½	116⅝	119¼
1	Bang & Aroos .	74	74	74
1	Barnet Leath ..	27	27	27
23	Barnsdall A ...	23⅝	23¼	23⅝
2	Beechnut Pck ..	79⅝	79½	79½
3	Belding Hem ...	19¾	19⅝	19⅝
18	Best & Co	66¾	66¼	66¾
20	Bethlehem Steel.	65	58¼	64⅞
4	Beth Stl Tpe pr	120¾	120¾	120¾
7	Bloomsg Bros .	37⅞	37⅞	37¾
1	Bon Ami	70	70	70
7	Booth Fish	6⅝	6¼	6½
68	Borden Co	169	160⅝	169
630	Briggs Mfg	59⅝	54	59⅝
86	Bkyn Edis	265	251	265½
850	Bk Man Trans .	74	70½	73½
1	Bkyn Un Gas ..	149⅝	149⅝	149⅝
12	Brown Sh	53¾	50½	51⅝
14	Bruns Balk	43	41	41½
6	Bruns T & Ry.	18¾	18¼	18¼
2	Burns Bros A ..	88⅝	88⅝	88⅝
20	Bush Term	62⅝	61¾	62⅝
25	Butte Copper ..	7	7⅝	7
4	But & Sup Min	10⅝	10½	10⅝
7	Butterick	53½	52½	53
7	Byers A & Co ..	104⅝	101⅞	103
15	Calif Pack	78⅝	78⅝	78⅝
3	Calif Pet	27⅝	27¼	27⅞
10	Cal & Ariz	102⅝	100⅞	102
12	Cal & Hecla ...	22⅝	21¾	22
10	Can Dry G Ale..	66	65⅝	66
38	Can Pac	212⅝	209⅞	212
20	Case Thresh Ma.	295	287	293
12	Cent Alloy	30	29¾	30
1	Ct RR N J	322	322	322
3	Cit Rib Mills ..	13¾	13¾	13¾
33	Cerro de Pasco.	69¾	67⅝	68¾
24	Certainteed	53⅝	57⅝	58⅝
45	Chand Ct Mot ..	8½	7½	8⅝
16	Chand Ct pr ...	17⅝	17	17⅝
80	Chat Phen pf ..	670	658	665
15	Ches & Ohio ..	199½	195⅝	199½
7	Ches Corp	16¼	16	16
1	Chi & Alton ..	7½	7½	7½
2	Chi & E I Ry ..	41	40	41
12	Chi Gt West...	12⅝	12⅝	12⅝
10	Chi Gt West pr.	26⅝	26⅝	26⅝
155	C M & St P ...	34½	32½	34½
42	C M&St P pr ..	47⅝	44	46⅝
43	Chi & N W	88	86	88
2	Chi Pneu Tool .	155	155	155
35	C R I & P	115½	114½	115⅝
4	Childs Co	42	41	41
156	Chile Cop	42⅝	42⅝	42⅝
8	City Stores B....	34	33½	33⅝
2	Cluett Peab	104	101½	102⅝
92	Coca Cola	159⅝	150⅝	159½
18	Collins & Aik ..	96	95	96
2	Collins & Aik pr	107	106½	106½
63	Col Fu & Ir ...	78½	74⅝	78½
820	Col Gas & El ...	97⅝	90⅝	96⅝
6	Col G & El pr ..	109⅝	109	109¼
2	Col Carbon	88	88	88
4	Com Credit	27	27	27
10	Com Inv Trust ..	68⅝	67¼	68½
4	Commer Solv ...	174⅝	173⅞	173⅞
34	Com Power	74½	72⅝	73⅝
1	Conde Nat Pub.	50	50	50
90	Cong Natrn ...	27⅝	26⅝	27
28	Cons Cigar	77	75½	76½
15	Consol Cigar ...	86⅝	86	86½
2	Consol Cig pr ...	105	104⅝	105
5	Cons Distrib ...	1⅝	1⅝	1⅝
205	Consol Gas	147¼	142⅝	147¼
92	Cont Can	112	106¼	111⅝
2	Cont Insur	89	89	89
560	Cont Mot	13	12⅝	13⅞
39	Corn Prod	77	76¼	76⅝
3	Coty	145	143¼	145
6	Crucible Steel .	39½	37	39½
1	Crucible St pr ..	114	114	114
2	Cons Gas 4½ pr.	104¼	104¼	104¼
6	Consol Textile ..	4⅝	4⅝	4⅝
26	Cont Bak A	30¼	27	29¼
42	Cont Bak B	3⅞	3⅝	3⅞
17	Cont Bak pr	82	78¼	82
4	Cub Cane S pr .	26¼	26	26¼
22	Cuba Co	24	22⅝	23¼
7	Cuba A Sug	22½	21	21½
1	Cuban Dom Sug.	11	11	11
64	Cudahy Pack ...	64	61⅞	64
1	Cuba Can Sug.	6¼	6¼	6¼
62	Curtiss Aero ...	78⅝	72⅞	77⅞
10	Cuyamel Frt ...	54⅝	53⅝	54½
58	Davis Chemical .	45⅝	44½	44⅞
16	Del & Hud	192¼	178¼	182¼
1	Del Lk & W ...	146½	146½	146½
2	Den R G & W	p60⅝	60½	60⅝
5	Det Edison	181	180	181
3	Dev & Ra A ...	51½	51	51½
275	Dodge Bros A...	22	20½	21⅝
113	Dodge Br pr ..	71⅝	71	71½
3	Dunh Inter	66	65	66
114	DuP de Nem ...	382½	379	382½
15	East Kodak ...	174	172	174
44	Eaton Ax & Sp ..	34½	33	34⅝
12	Eisel & Bro	21⅝	20⅝	21⅝
58	Elect Auto Lits..	161	148½	158
21	Electric Boat ..	13⅝	12⅝	12⅝
296	El Pow & Lt...	38½	37	38½
7	El Pow & L pr.	110	109⅞	110
65	El Stor Bat ...	82⅝	79½	81⅝
1	Emers Bradf A.	94	94	94
18	Eng St John ..	82⅝	81	82⅝
64	Eng Securs P S...	40	39¼	39⅞
1	Fult Of Bldg ..	111¼	110⅝	111¼
30	Equit Tr col	499	492	493
34	Erie R R	59⅝	558½	59¼
7	Erie 1 pr	48⅝	48⅝	48⅝
19	Eureka V C	76	74⅝	76⅝
10	Fairb Morse ...	44⅞	43½	43⅝
13	Feder Lt & Tr ..	53	53⅝	53⅝
7	Federal Motor .	19	19	19
1	Fider Ph F Ins.	210	210	210
12	First Nat Strs.	30⅝	30⅝	30½
10	Fisk Rubber ...	15⅝	15½	15⅝
56	Fleischman Co .	73⅝	71⅝	73½
24	Fox Film A ...	82⅝	81	82⅝
21	Freep Texas ..	84⅝	83⅝	83½
8	Gabriel Snub A.	120	118⅝	120
3	Gardner Motor .	14	13⅝	14
35	General A Tank.	72	72¼	71½
42	Gen Asphalt ...	88⅝	85	88
9	Gen Cable A ...	77⅞	76¼	77⅞
2	General Cigar ..	70⅝	70⅝	70⅝
76	General Elec ..	153⅝	150¼	153
2	Gen Elec spl ...	11⅝	11⅝	11⅝
4	Gen Gas El A ..	40⅞	40⅝	40⅞
1325	Gen Motors ...	196¼	189¼	196
6	Gen Out A A ..	55⅝	55½	55½
6	Gen Ry Signal ..	97¼	96⅝	96½
6	Gen Refract	66	65½	65½
39	Gillette S Ra...	102⅝	105⅝	107
8	Gimbel Bros ...	48½	48¼	48½
8	Gimbel Bro pr ..	96½	96	96
27	Glid Dust	94	92½	94
24	Goodrich Co ...	86⅝	83⅝	84⅝
1	Goodrich pr ...	114	114	114
22	Goodyr T & R ..	63	62¼	63
8	Goodyr T 1 pr..	95¼	94⅞	94⅞
74	Gotham S Hos.	90	88	90
3	Goth S Hos nw	90	88	90
16	Granby Con Min	50⅝	49⅝	49⅞
11	Gt Nor Ry pr ..	101¼	100	100⅝
4	Gt Nor Ry p ctf	98¼	98	98
10	Gt N Ir Ore ...	22	21¼	21⅝
24	Great W Sug ...	33½	33¼	33⅝
150	Greene Cn Cop..	130½	127½	129⅞
2	Guantan Sug ...	7¼	7¼	7¼
5	Gulf Mo & N...	57⅝	56	57⅝
22	Gulf Sta Steel...	61	58¼	61
6	Helme G W Co.	116⅝	113¼	116⅝
20	Hershey Choc..	60¼	57	59¼
50	Hoe R & Co A .	34⅝	33¼	34⅝
2	Hollander & Son	22	22	22
5	Homestake Min.	75	74⅞	74¼
1	Household prd ..	65	65	65
34	Houston Oil	158¼	153	156½
8	Hud & Manh ...	57⅞	56¼	57½
200	Hud Mot Car....	93⅝	90⅝	93¼
210	Hupp Mot Car...	54½	53⅝	53½
1	Illinois Cent. ..	104¼	104¼	104¼
100	Indep O Cal ...	28¼	28⅛	28⅛
7	Indian Mot 1½...	68	61	62½
21	Indian Refin	13¼	12⅝	13¼
6	Ind Ref ctfs	12	11⅞	12
3	Ingers Rand	92	91¼	91⅝
70	Inspira Cop	23⅝	22⅝	23
150	Inter Rap Trns.	52⅝	50	52⅝
8	Inter Rub	13⅝	13	13
5	Inter Agri	17⅝	17	17
4	Int Bus	127½	126¼	127½
7	Int Cement	69⅝	68⅝	69⅝
3	Int Harv	284¼	283¼	284¼
2	Int Harv pr	146½	146½	146
36	Int Match pr .	111	109¼	111
58	Int Mer Mar	4⅝	4½	4⅝
190	Int Nickel	41⅝	39⅝	41⅝
240	Int Nickel	93	88⅝	92
134	Int Paper	78⅝	75¼	78
6	Int Pap Tpc pr..	108¼	106	106½
14	Int Tel & Tel ..	163	156½	158
19	Jewel Tea	86	84¼	86
37	Kan C So Ry ...	69⅝	63¼	69½
1	Kan C So pr ...	75⅝	75⅝	75⅝
7	Kayser J & Co.	74⅝	74¼	74¼
12	Kelly Sp Tr	22	21½	22
11	Kelsey Hayes pr	20	20	20
1302	Kennecott Cop .	85⅝	86	86⅝
2	Kinney G R ...	48⅝	48	48
12	Kinney Co pr ...	100	96	99⅞
1	Kraft Cheese ..	62¼	62¼	62½
10	Kresge S S Co	71⅝	71	71⅝
2	Kresge Dpt St ..	22	21⅝	22
41	Kroger Groc ...	76⅝	75⅝	76⅝
266	Lambert Co ...	120	108¼	118
3	Lee Rub & Tire.	18¼	18¼	18¼
27	Lehigh Val	100⅝	98⅝	100⅝
99	Lehn & Fr P ...	51⅝	48⅝	51⅝
2	Life Savers Inc .	81	81	81
18	Lig & M T B...	107¼	106¼	106¼
5	Lig & M pr	147	147	147
11	Liquid Carb	74⅝	73	73⅝
2	Loft Inc	8½	8⅛	8⅝
16	Loews	70⅝	69⅝	70⅝
1	Long Bell Lm Co	33⅝	33½	33½
62	Lorillard P Cd.	42⅝	41½	42⅝
26	Louis G & El A.	34⅝	33⅝	34⅝
24	Ludlum Steel ..	45⅝	41⅞	44⅝
1	MacAsg & Ford	64½	64⅝	64½
4	Mackay Co	122⅝	122½	122⅝
10	Mackay Pr	73	72⅝	73
269	Mack Truck ...	91⅝	89⅝	91
2	Macy R H Co ..	150	150	150
90	Mad Sq Gar ...	29½	27¼	29⅝
19	Magma Cop	50⅝	49⅝	49⅝
58	Mallinson & Co.	28	26⅝	27¼
1	Manati Sug pr ..	74⅝	74⅝	74⅝
2	Mandel Bros ...	88	87	87
35	Manh El Sup ...	56⅝	54½	56⅝
72	Manh Shirt	54⅝	54	54⅝
39	Manh Shirt	36⅝	35	36⅝
3	Maracai Oil Ex .	16	16	16
1	Mkt St Ry pref..	46½	45⅝	46½
10	Marland Oil ...	41	40⅝	40⅝
4	Marl Rockwell ..	61⅝	61⅝	61⅝
11	Martin Parry ..	18⅝	18⅝	18⅝
80	Mathies Alk	134⅝	131½	134⅝
32	May Dept St ...	83⅝	80⅝	80⅝
135	Maytag	38⅝	38	38⅝
1	McCall Corp	60	60	60
1	Metro Gold pr ..	25⅝	25⅝	25⅝
174	Mex Seab Oil ..	18⅝	17½	18⅝
27	Miami Copper ..	19⅝	18⅝	19⅝
14	Mid Cont Pet ..	28½	27½	27⅝
884	Mid States Oil ..	4⅝	4⅝	4⅝
59	Mid States O ctf.	3⅝	3	3⅝
2	Midland S Pr pr	220	220	220
8	Mo K & T	37⅝	37¼	37⅝
8	Mo K & T pr ...	105⅝	105⅝	105⅝
73	Mo Pacific	62⅝	62½	62⅝
7	Mo Pac pr	113⅝	111½	113⅝
20	Montana Pow ..	165⅝	165	165⅝
233	Montg Ward ...	145	139½	144⅝
3	Moon Mot Car ..	6⅝	6⅝	6⅝
9	Mother Lode Co .	3⅝	3⅝	3⅝
1	Motion Pic Cap .	6	6	6
6	Moto Meter A ...	17	16½	16⅝
37	Motor Wheel ...	32	32⅝	32
14	Mullins Mfg	88⅝	87⅝	88⅝
232	Murray Co Am.	39½	26	29
1245	Nash Motors ..	88⅝	87½	88⅝
20	Nat Acme sin ..	15⅝	15	15½
1	Nat Bellas Hess	70	69⅝	69⅝
72	Nat Biscuit	174⅝	170	174
55	Nat Cash Reg A	57¼	56⅝	57⅝
307	Nat Dairy Prod.	81	76½	81
1	Nat Dept S 1 pr	94	94	94
88	Nat Dist Prod ..	47	42⅝	46⅝
2	Nat Dist Pr pr ..	59	59	59
44	Nat En & St ..	39⅝	36⅝	38⅝
40	Nat P Bank	733	730	733
257	Nat P & Lgt ...	27½	26½	27⅝
11	Nat Radiator ...	30⅝	35⅝	36⅝
4	Nat Rys Mex 2 p	2⅝	2⅝	2⅝
4	National Supply .	94	94	94
2	Nat Tea	200	200¼	200
904	Nevada Con C .	21½	20⅝	21½
20	N Y Air Bk	46½	45⅝	46⅝
122	N Y Centr	176⅝	176½	178⅝
20	NY Chi & St L	140½	139	140½
3	NY Ch & St L p	109¼	109¼	109¼
3	N Y Dock	54⅝	54	54⅝
35	N Y N H & H.	63¼	62⅝	63
6	NY NH & H pr	115⅝	115⅝	115⅝
9	N Y Ont & Wt ..	29⅝	29¼	29¼
8	NY Rys Corp pr.	9⅝	9½	9½
113	Nth Am Co	66⅝	65	66⅝
17	North Pac	100	98⅝	99⅝
3	Norwalk T&R...	2⅝	2⅝	2⅝
10	Oil Well Sup ..	32⅝	31¼	31½
14	Omnibus Corp .	13⅝	13⅝	13⅝
5	Open Collins ..	75	74	75
1	Otis Elevator ..	159½	158¼	159¼
87	Otis Steel	15⅝	14⅝	15¼
11	Otis Steel pr ..	90⅝	89½	90⅝
4	Owens Bottle ..	86½	86	86½
57	Pac Gas & El ..	47½	46⅝	47⅝
115	Pack Motor	70⅝	69⅝	70⅝
31	Pan Am Pet B ..	46⅝	45¼	46⅝
12	Pan Am West B..	24¼	24⅝	24¼
1	Pan Pr & Ref ...	15	15	15
71	Para Fm Lask...	120⅝	119⅝	120⅝
71	Park & Tilford..	59⅝	58	58½
18	Pk U M	11½	11¼	11⅝
15	Pathe Ex	3¼	3¼	3⅝
29	Pat M &	28⅝	28	28½
3	Peerless Mot ...	21½	21½	21½
10	Penick & Ford..	30⅝	30⅝	30⅝
60	Penn Dixie Cem.	27	25⅝	26
1	Pen Dixie C pr A	96	96	96
41	Penn R R	69⅝	69⅝	69⅝
15	Peop Gas Chi ..	169	168	168⅝
34	Pere Marq	146	140	142⅝
1	Phila Co	155	155	155
39	Phil Rdg C & I	32⅝	31½	32⅝
1	Phil Morris ..	16⅝	16⅝	16⅝
60	Phil Petrol	41	40⅝	40⅝
8	Pierce Ar Mot ..	12½	12½	12½
162	Pierce Oil	1	⅝	1
1	Pierce Oil pr ..	17	17	17
100	Pierce Petrol ..	4⅝	4	4⅝
190	Pilsb Flour	40⅝	39	40⅝
16	Pitts Coal	48	45½	47⅝
1	Pitts T Coal pr..	81½	81½	81½
21	Pitts & W C Ry	153	149½	152
7	Por Rican Tob .	68⅝	65¼	68⅝
44	Prod & Ref	22⅝	21⅝	22⅝
680	Pub Ser Cor NJ.	54	48⅝	52⅝
3	P Sr NJ 7pc pr	135	134½	135
8	Pb Sr NJ 6pcpr	109⅝	109½	109⅝
12	Pullman Inc new.	85⅝	85½	85½
24	Pure Oil	23⅝	22½	23¼
15	Purity Bak B ..	166⅝	163⅝	165¼
650	Radio Crp Am ..	181½	173¼	177½
1	Radio Stp pr ..	56⅝	56⅝	56⅝
17	Reading Co	111⅝	109⅝	111
1	Reading 2 pr ..	46¼	46¼	46¼
7	Real Sk H M ..	28¼	28	28¼
15	Reis & Co. R ..	10⅝	10	10¼
33	Rem Rand	27⅝	27¼	27⅝
4	Rem Rand 1 pr.	94	94	94
12	Reo Mot Car ...	26	25⅝	26
21	Rep Ir & St	61½	60	61½
35	Reyn Spg	11½	10⅝	11½
15	Reyn Tob B	141⅝	141	141½
151	Richfield Oil Cal.	38½	37⅝	38
2	Rossia Ins	199½	199¼	199¼
26	Roy Dut NY sh.	45⅝	45¼	45½
7	Rutland RR pr.	62	60	62
1	St Jos Lead ..	29½	29½	29½
8	St L S Fr Ry	119	119⅝	119⅝
12	St Louis Southw	33⅝	32	33⅝
3	St Louis Sow pr.	91⅝	91½	91⅝
7	Savage Arms ...	71	71	71
770	Sch R St	66½	62⅝	66½
11	Seaboard A L ..	19	18½	18⅝
2	Seab A L pr	24⅝	24	24
1	Seagrave Cor ...	11½	11½	11½
271	Sears Roebuck..	104⅝	99½	104⅝
1	Seneca Cop .. .	2⅝	2⅝	2⅝
6	Shat F G	90½	83	90½
13	Shell Un Oil ...	27⅝	27	27½
7	Shubert Thea ..	64⅝	63	64⅝
21	Simmons Co	68	66½	67⅝
33	Simms	28½	23	28⅝
265	Sinclair Con Oil..	27⅝	26⅝	27⅝
7	Skelly Oil	31½	31½	31½
2	Sloss Sh S & I .	121	120¼	121
10	Snider Pack	16⅝	16

NEW LONDON COMPANY TO OVERHAUL SIX VESSELS FOR U. S. Q. DEPARTMENT

(Special to The Bulletin.)

NEW LONDON, April 11—The Thames Towboat company has been awarded contracts for repairing six vessels of the United States quartermaster's department, according to an announcement from officials of the company. The work will consist of a thorough overhauling of most of the boats. Three of the vessels that are to be worked on are expected to be in port sometime before the end of the month.

Six patients were dismissed from the Lawrence-Memorial hospital today: Edward Pierce, of New York; Mrs. Ernest Weise, Noank; Irene Dupuis, Groton; Rose May, of Moore court, and John Lounsbury, of North Stonington.

William C. Joye, a sailor, was before the police court this morning on a charge of intoxication. He was released after he had made arrangements to pay for a window which he smashed last night in one of the cabs owned by the Yellow Taxi company. The sailor, being well loaded with hooch, hired the cab and J. G. Fisher, the driver, started to his destination with Joye. Shortly afterward the sailor became boisterous and shattered one of the windows of the car. When he refused to pay damages, Fisher called Patrolman Cornelius Moriarty, who placed the disturber under arrest. Joye was arrested a few months ago on a similar charge, when he smashed a window of a Main street store.

Joseph L. Cascio, 50 Mountain avenue, was haled before the court this morning on a charge of reckless driving. The case was continued to May 12. Monday morning, Cascio was caught driving a car at a furious rate of speed down Montauk avenue. He failed to blow his horn or to slacken speed when making crossings. The wild drive was noticed by Patrolman Clarence Martin, who placed him under arrest.

James Mulgrue, arrested on North Bank street last Monday, by Patrolman Michael Dorsey on a charge of intoxication, was discharged this morning.

The continued case of Morris Greenblatt, of Waterbury, arrested on a charge of reckless driving last Saturday by Traffic Officer Frank Linehan, was nolled.

A telephone cable under the Hamilton street bridge was discovered down last night by Patrolman Braxton Hill. The telephone company was informed of the affair and repairs were made this afternoon.

The right to drive an automobile was denied Joseph Beaulin, sailor at the Sub base here, this morning, by Commissioner of Motor Vehicles Robbins B. Stoeckel.

A bill of sale has been filed in the town clerk's office by Stanley Leno, covering the sale of his meat and grocery store at 224 Main street to Boleslaw R. Sefick.

Allen T. Huxford, William Settara and Pearl B. Jones have incorporated the Ideal Linen Service in New London. The new corporation has a capital stock of $50,000; 2,500 shares of preferred stock at a par of $10 and 250 shares of common at $100 make up the authorization.

The funeral of Mrs. Assunta Giacomini, wife of Nazzarina Giacomini, formerly of New London, who died in Brooklyn, N. Y., was held this morning at 9 o'clock at St. Joseph's church and was attended by a large gathering of mourners. A mass of requiem was celebrated by Rev. William C. Fitzsimons. As a waiting hymn, Edward F. Murray sang "There's a Beautiful Land on High." The bearers were Attilo Oliveri, James McDonald, Frank Farina, Albert Ferro, Nicolo Bartolucci and Joseph Menghi. Burial was in St. Mary's cemetery.

Richard Smith, residing at 82 Tenth street, was painfully injured this afternoon when his foot was crushed between cars of the Central Vermont railroad. The boy was taken to Lawrence-Memorial hospital where an examination revealed that although the member was crushed and had received lacerations, no bones were fractured. The boy with several companions went to the East New London yard shortly after noon and engaged in play by climbing about freight cars. While the Smith boy was standing on the couplings of two of a string of cars, a switch engine attached itself to the first car. The bump caused the slack of the other cars to be taken up and the boy's foot was crushed between the couplings. Railroad employes went to the assistance of the youth, and after he had been given emergency treatment by a physician the boy was taken to the hospital.

Fire, which broke out last night at the Boys' clubhouse, 53 Granite street, owned by Frank S. Greene, did considerable damage. The building is used as a recreation center by the boys of Bulkeley school and it is thought that a carelessly tossed cigarette was the cause of the flames. The fire was extinguished by members of the Northwest Hose company, who responded to the alarm.

The annual Easter dance of Zeta Omega Delta fraternity was held last night in the ballrooms of the Hotel Mohican. About 100 attended. Dancing to the music of Fred Thumm's orchestra, Norwich, was enjoyed from 9 p. m. until 1. Patrons and patronesses of the affair were Mr. and Mrs. Clifford H. Beldon, Mr. and Mrs. Grant Edgar, Mrs. John Latham and Mr. and Mrs. Gurdon S. Allyn.

A card party for the benefit of the Goshen Fire company was held last night at the chapel at Pleasure Beach. Twenty tables of cards were played. The affair was under the management of Wilfred Mahoney.

A whist for the benefit of Hiawatha barnyard, No. 1, Dairymaids' association, was held last night at the home of Mrs. Sarah McCarthy, Orchard street. Eight tables were at play. The prize winners were: Mrs. George F. Hart, Mrs. Fred Goss, Mrs. Sarah McCarthy, Mrs. C. H. Thompson, Mrs. Nancy Noland, Clifford Sims, Franklin A. Thompson and G. F. Hart. A mystery prize was awarded Mrs. Louise A. Bishop.

Members of St. James' branch of the Girls' Friendly society held a very enjoyable dance last night at the Episcopal parish house. Sheps' orchestra furnished music. The dance was arranged by the following committee: Ida Pollard, Irene Jennings, Ethel Kjellander, Sarah Jordan and Lilian Myers. About 40 attended.

At a meeting of members of the Normal School Alumnae association, held last night at the home of Mrs. Helen White, of Prospect street, Mrs. William D. Harris was unanimously elected to succeed herself as president. Other officers elected are: Vice-president, Mrs. Leroy P. Gracey; treasurer, Mrs. Alfred A. Adams; secretary, Josephine Irland; member of executive board, Gertrude Fabricant. Following the business meeting those present enjoyed games until refreshments were served by the hostess.

Twenty-five tables of whist were at play last night at the hall of Aerie No. 394, Fraternal Order of Eagles, on Main street. The party was one in a series being run by this organization and before play began last night members voted to hold a whist party combined with an old-fashioned dance later in April. The prizes last night were $2.50 gold pieces and were won by Mrs. Louise Darrow, Mrs. P. J. Kane, Mrs. J. H. Higgenbotham, Mrs. G. Donahue, H. A. Kane, Louise Pelletier, John Grace and J. H. Shea.

Members of Connecticut College Alumnae association have voted the sum of $100 to the Frederick H. Sykes Memorial fund of the college. The vote was taken at a meeting held last night at the Y. W. C. A. The money will be turned over to the chairman of the fund. After business, refreshments were served during an informal social hour.

Miss Edith Keeney, of 80 Maple avenue, entertained Amoma circle, No. 16, of the First Baptist church at her home this week. After the business meeting, an evening of old-fashioned games was enjoyed. A feature of the program was an original poetical contest.

The new Charles B. Jennings school on Mercer street is crowded. While no overflow is expected for the balance of the present scholastic year, teachers fear that next September the enrollment will be so large that it will be necessary to house eighth grade pupils at the Nathan Hale grammar school.

Mrs. John Gormor entertained friends last night at bridge in her home, 49 Chappell street. Four tables were at play. The prizes were won by Mrs. Arthur M. Beckwith and Mrs. George F. Hanley.

THE CURB MARKET

13	Gold Seal El ..	10⅝	9½	9⅝
13	Hall Lamp	14⅝	12¾	14⅝
3	Hall Print	25½	25¼	25½
3	Happiness C St ..	5	5⅛	5⅛
2	Hires Cp A	22¾	22	22¾
1	Hood Rubber ...	33½	33½	33½
13	Hygrade Food ..	28¾	28¾	28¾
375	Ind Ray C A ..	22⅞	22⅛	22⅛
3	Insur Co N A ..	94¼	94	94
1	Inter Shoe	75¾	75¾	75¾
5	Inter Dept Strs ..	43¾	43¾	43¾
¼	Jager Mach ...	30	30	30
7	Knott Co	41¾	41¾	41¾
1	Lackawan Sec .	61¾	61¾	61¾
31	Leh Power	28	26⅛	27⅝
7	Leh Val C cfs ..	33⅛	32½	33⅛
	Leh Val C Sales	56	56	56
27	Marc Wire Lon ..	15⅝	15⅝	15⅝
18	Marmon Mot. ..	46½	45⅞	46½
¾	Mary Casual ...	183	182	183
11	Marion S Shov..	65	63	64¾
⅝	Mass Gas Co ...	124⅛	124	124⅛
1	Mavis Corp . .	25¾	25⅛	25¾
10	Mavis Bottling .	17¾	17	17¾
9	May Drug Store .	22½	22½	22½
2	Melv Shoe	177	176	177
1	Metro Ch Strs...	60	60	60
1	Midl Stl Prd ...	90	90	90
1	Mid West Util .	142	142	142
14	Mohawk Hd Pow	36	34⅝	36
10	Mohawk Val ..	55⅝	54	54¾
1	Motor Prod	60	60	60
24	Municipal Serv .	18¼	17½	18
17	Mu Rad Radio ..	3½	3⅛	3⅛
5	Nat El Pow A .	31	30½	31
1	Nat El Pow A pr	105	105	105
1	Nat Food Prod .	10⅛	10⅛	10⅛
17	Nat Pub Ser A .	26	25⅞	26
1	Nat Sug R NJ.	145	145	145
2	Nat Trade Jour.	32⅞	32½	32½
1	Neisner Br n ..	73	73	73
1	Newberry J J ..	145	138½	138½
14	New Eng Co ...	91	91	91
2	N E T & T Co .	140⅝	139½	140⅝
26	New Dr Strs ...	40⅞	40	40½
1	N Y Tel Co pr .	114½	114½	114½
7	Nich & Sh	51	51	51
7	Niles Bem Pnd..	40¼	39	40
6	Norma Elec	21⅝	21½	21½
1	North Am Util ..	8½	8½	8½
45	Northe Pow	26	25½	26
54	North O Pow C .	27¼	26¼	27¼
6	Nor Sta P C A .	136½	135¾	135¾
131	Northw Eng ...	36	32⅝	33¼
½	Ohio Bell T pr	114½	114⅛	114⅛
6	Pac G&E n 1 pr.	29⅝	29	29⅛
1	Pac Lt n	86¾	86¾	86¾
22	Palmolive Co ...	90½	90	90
½	Parafine Co	108	108	108
1	Penn Oh Ed 6 pr	98⅞	98½	98⅞
4	Penn Ohio Sec ..	16½	16¼	16½
¼	Penn P&L 7pc p	110	110	110
4	Peop Drug Str ..	57½	56⅞	57½
6¼	Philip Dodge Cr	132½	130¼	132
1	Phillip Morris .	5⅝	5⅝	5⅝
2	Pierce Governor .	23¼	23	23¼
13	Piggly Wiggly ..	28⅞	28⅝	28⅞
4	Pitts & Lk Er ...	156⅛	155¾	156½
5	Pratt & Lmb C ..	54½	54¼	54½
¼	Proct & Gamble.	269	269	269
64	Pug S P & L ..	69⅞	61⅝	69⅞
2	Pyrene Mfg	8	7¾	7¾
¼	Real Asen Bkyn .	210	210	210
½	Richman Bros ..	140	140	140
4½	Rubberoid	108	106¼	107
33	Safe T Sta	23	22	22½
1¼	Safeways Strs ...	495	493	493
1½	Sanitary Grec .	253	251	250
2	Schiff Co	30¼	30¼	30¼
4	Schulte United .	19½	19¼	19½
3	Seeman Bros ..	45½	45¼	45½
1	elberling R C .	38	38	38
11	ery El n vtc ...	38	34¾	36¼
7	Shaeffer Pen ..	53½	52	53½
2	Sierra Pac E ...	35½	35	35½
7	Silver I & Dr ..	53⅞	52½	53⅞
¼	Singer Mfg	461	461	461
3	Southe P&L p pr	89	88⅝	88⅝
4	South Asbestos .	27⅞	27½	27⅞
1	Sou Cit Ut pr ..	84½	83½	84½
1	Sou Col Pow A r	25	25	25
1	Southn Stor A .	38	38	38
3	South P & L pr	113	113	113
2	Spald AG&Br ..	166	166	166
19	Span & Gen	5¾	5	5¾
45	Sparks Wit	82	79¾	82
1	Stand G&E p pr	114½	114½	114½
1	Stand Mot	1⅞	1⅞	1⅞
3	Stand P & L ...	42¼	42	42¼
1	Stanley Co	47⅞	47⅞	47⅞
8	St Regis Pap ...	75½	72¾	73
1	Stinnes Hugo ...	8⅛	8⅛	8⅛
1	Stromb Carls Tel.	27⅞	27⅞	27⅞
7	Stroock Co	45¼	45	45
7	Stutz Motor	14½	14¼	14½
1	Todd Ship	43	43	43
50	Trico Prod	34⅛	33⅝	34⅛
1	Trumbull Stl .	11	11	11
¼	Tub A S E vtc.	616½	610½	610½
3	Tung Sol Lamp .	12½	12⅛	12½
1	Uni Nat G Can	38½	38½	38½
4	Uni Bisc	59	58½	59
16	Uni G Imp C .	130⅞	127½	130
94	Warn Bros Pic.	47⅞	45	47¼

WALL STREET BRIEFS

NEW YORK, April 11—(AP)—Stockholders of New York Air Brake Co. approved an increase in capital stock from 300,000 shares to 500,000 shares, no par, and amendments to the charter expanding the company's powers to permit it to engage in other lines of manufacture.

General Tire & Rubber Co., increases of 28 per cent. in first quarter sales, and 40 per cent. in production.

Stockholders of Hudson & Manhattan railroad approved an increase in authorized stock to 600,000 shares, of which 100,000 will be preferred and the balance common. Directors were re-elected.

Directors of Briggs Manufacturing Co. have not given consideration to resumption of dividends as the company is not yet up to normal production, says Walter O. Briggs, chairman. "No dividend will be declared this quarter and we canot say when it will be resumed."

Holders of American shares of Debenhams securities of record April 23, will receive a dividend of about $2.18 on April 28, payable by the American Exchange Irving Trust, depositary.

Gorham Manufacturing Co., earned $5.49 a share on the common in the year ended Jan. 31, against $3.35 the year before.

First quarter earnings of Timken Roller Bearing Co., were the largest in the company's history, net profit being estimated in excess of $3,000,000, or $2.50 a share.

Allan M. Pope, executive vice president of the First National corporation has been elected president succeeding Daniel G. Wing, chairman of the First National bank of Boston, was elected vice chairman of the corporation.

COTTON

NEW YORK, April 11—(AP)—Cotton futures steady; 10 to 15 higher. Spot steady, middling 20.20.

What Is Going On Tonight

Palmyra encampment, No. 2, I. O. O. F., meets in Odd Fellows hall.

Lafayette council, No. 237, D. of H., meets in Germania hall.

Junior branch, No. 11, O. D. H., meets in Germania hall.

Rose of N. E. auxiliary, No. 40, I. O. B. B., meets in Buckingham Memorial.

Independent Order of B'nai Brith, No. 398, meets in Buckingham Memorial.

TODAY'S EVENTS

Centenary of the birth of Charles Foster, governor of Ohio, and secretary of the treasury in the cabinet of President Benjamin Harrison.

Chelsea, Mass., today commemorates the great fire of 20 years ago, which almost wiped out the entire city.

Max Oser, Swiss army major, and his wife, who was Miss Mathilde McCormick, a granddaughter of John D. Rockefeller, are in line for congratulations today on their fifth wedding anniversary.

One of the foremost authorities on classics and on education, Andrew F. West, retiring dean of the Graduate school of Princeton university, will be honored today when a bronze statue of him will be dedicated at the university.

ANNOUNCEMENTS

Palace Theatre

Our old friend, Adolphe Menjou, is back on the screen at the Palace theatre, this time without his dress suit—although he continues to exhibit his suaveness in the uniform of a French army officer seeing service in Algiers.

The picture, a Paramount production, is called, "A Night of Mystery" and is Ernest Vajda's adaptation of Victorien Sardou's stage play, "Captain Ferreol."

It is a new Menjou appearing on the local screen, for the story does not center about his heart-pirating; instead, he seeks to repulse the advances of a married woman. These advances bring him face to face with a murderer in the act of committing his crime, that murderer being a witness to one of his love trysts, so Menjou is unable to speak. Then when the brother of the girl Menjou really loves is charged with the crime he is faced with a serious problem.

"A Night of Mystery" is good entertainment all the way through, and the supporting cast that has been given the star is an unusual one, containing such names as Evelyn Brent, Nora Lane, William Collier Jr., Rauol Paoli, Claude King, Frank Leigh and Margaret Burt.

An exceptionally fine vaudeville bill has been booked for this week. The headliners are Bob Larry's Entertainers, one of the most pretentious jazz band revues on the vaudeville stage. It is in three scenes and combines some wonderful scenic effects with song, dance and comedy. Michael, the juvenile xylophonist is well worth hearing and his playing is without exception the equal of any xylophonist now appearing in vaudeville. Montagbo and Knapp present a comedy bit that is one continuous laugh.

Duval and Richardson present a splendid song and dance revue featuring an exceptionally daring dance number "The Caress of Sorrow."

Startman and Kane present a black face sketch that is a whirlwind of fun.

General Tire & Rubber Co.

General Tire & Rubber Co. announced today increases of 28 and 40 per cent in sales and tire production respectively, for the first three months of the fiscal year. Company officials declined to confirm reports printed in New York financial papers of sales for the three months totaling upwards of $26,000,000.

The company announcement, however, shows a substantial increase over average business last year, when The General factory led all other American rubber companies in sales gains with $24,000,000, according to annual statements of the various corporations.

Good business predicted generally throughout the country for 1928 should hold during the next four to six months is the opinion of General company officials. Volume orders and reasonably big production should be the rule for spring and most of the summer, they declare.

"Plant additions, new machinery and increased shipping facilities have

made possible an orderly increase in production in our factories, without the necessity of taking on large numbers of new men," declared Charles Jahant, vice president and factory manager of the General. "Despite an apparent brisk spring business, it is our intention now, as in the past, to avoid over production.

"Selling our entire output, as we do, through our own dealers and not being dependent for normal operation upon uncertain orders from large automobile manufacturers, we are in position to sense fairly accurately the moods and buying capacities of tire consumers from season to season.

"Advantages accruing from this close knowledge of our market are reflected in smooth factory operation where we have steadily and carefully increased forces but on the other hand have not found it necessary to lay off a single employe for lack of work for more than six years," said Jahant.

Fortuny Fabrics at Textile Exposition

One of the interesting features of the textile exposition at Converse art gallery will be a collection of the prints of Mariano Fortuny, of Venice. By his unique process of printing on fine cloth, Mariano Fortuny has recreated, for real lovers of antique textiles, the rarely luminous quality and delicate shading of Renaissance brocades and damasks. In Fortuny Fabrics the richness of old Italian stuffs is obtainable at moderate prices.

This exhibition, held under the auspices of the Woman's City club and the Slater museum, will be open April 17 for the club members, and will be free to the public from April 18 to April 22, both dates inclusive. Hours on school days, 10:30 to 5:30; on Saturday, 2-5; on Sunday, 2-5.

ANNOUNCEMENTS

Breed Theatre

The real test of a pretty girl is to put her in styles of ten years ago.

How many girls of Norwich would look chic and charming in the styles of 1917?

Not many girls who might attract a second glance in modern flapper styles will show up to advantage in ancient clothes. This was demonstrated on the set during the production of First National's "The Patent Leather Kid," starring Richard Barthelmess, which is showing all this week at the Breed theatre, after a sensational Broadway run.

The set showed a flashy New York cabaret in 1917. More than fifty extra girls donned the old-fashioned cloth of that period.

Many who appeared natty in their street clothing were lost in the shuffle when they appeared in the tight coats and long skirts of the war days.

Others were even more attractive in the styles of that day than in those of the present. These were the really beautiful girls whose good looks were not ruined by a big hat perched high on a bundle of hair and other obsolete clothing of days gone by.

"The Patent Leather Kid," the great epic of the tank corps, is one of the big pictures of the decade. It is an Alfred Santell production, under the production management of Al Rockett.

Strand Theatre

"The Sporting Chance," a Tiffany super feature which is showing at the Strand tonight only is an interesting melodrama of modern life and has plenty of action combined with a good plot. The story centers around a beautiful girl, two men and a horse. Dorothy Phillips as charming as ever carries out her role to perfection and with the aid of Theo Von Eltz, George Fawcett and Lou Tellegan, the story progresses rapidly. There is an exciting horse race and also plenty of romance amid luxurious surroundings. The plot unfolds itself in an unusual and thrilling manner. If you enjoy a real good picture with plenty of variety entertainment in it, be sure to see The Sporting Chance at the Strand theatre.

"Rug Fiend" is an amusing Kartoon that will hand you some good laughs.

"The Honeymoon Hospital" is a delightfully funny Fox comedy with a clever cast of comedians who furnish plenty of action to a snappy story. It is one of those mirth provoking pictures that sends you home real happy.

Senator Thomas J. Walsh, of Montana, aspirant for the democratic presidential nomination, speaks tonight before the Democratic club of Harvard university

Now Showing — All Week

TWICE DAILY—2:15 and 7:30—FEATURE at 2:30 and 8:10

YOU'LL NEVER FORGIVE YOURSELF IF YOU MISS

RICHARD BARTHELMESS

—IN—

The PATENT LEATHER KID

The story of a Magnificent Love that became a Desperate Passion—It will live forever as one of the greatest characerizations ever given to the screen.

RADIO PROGRAMS

FEATURES ON THE AIR
Thursday, April 12

6:30—Dytinters; orchestras and quartet—WOR, 11 station.
7:30—Coward Comfort hour; "A Country Doctor"—WEAF, 5 stations.
8:00—Retold Tales; "Shearing the Wolf"—WJZ, 3 stations.
8:30—Hoover Sentinels; popular—WEAF, 13 stations.
9:00—Maxwell hour; quartet, orchestra—WJZ, 14 stations.
10:00—Old Counselor; feature program—WEAF, 16 stations.
10:30—New York dance music—WEAF, 5 stations.

492—WEAF—610.

6:45 a. m.—Tower exercises.
8:00 a. m.—Federation devotions.
8:15 a. m.—Parnassus trio.
8:30 a. m.—Cheerio.
10:45 a. m.—Hoyle trio.
11:00 a. m.—Studio music.
11:15 a. m.—Household institute.
11:30 a. m.—Studio program.
11:45 a. m.—Talk—Mrs. Champ Randolph.
12:00—Studio program.
12:30—Markets; weather.
12:45—Pennsylvania luncheon music.
1:45—Studio program.
2:00—Music for Mothers—Harriet Seymour.
2:15—Parnassus trio.
3:15—Mental Exercises—Prof. Ernest Wood.
3:30—Isabel Brylowski, violin.
4:00—Interviews—Dan Hancock.
4:15—Manhattan trio.
4:45—Seasonal Recreation—Capt. Chas. Scully.
5:00—Marionettes orchestra.
5:30—Sterling trio; Pioneer quartet.
6:00—Waldorf-Astoria music.
7:00—Hymn sing.
7:30—Coward orchestra concert.
8:00—Dodge brothers' orchestra.
8:30—Hoover Sentinels; quartets.
9:00—Howard time.
9:01—Cabin door; Ethel Richardson, songs.
9:30—Wayside Inn hour.
10:00—Halsey-Stuart hour.
11:00—Statler's Pennsylvanians.
11:30—Park Central orchestra.

435—WJZ—660.

10:00 a. m.—Copeland hour.
12:30—Park Central music.
1:30—Astor orchestra.
2:00—Weather reports.
2:05—Menu—Mrs. Julian Heath.
2:20—Citizenship—Mrs. Clayton D. Lee.
2:30—Talk—Philip Smith.
2:40—The Venetian Gondoliers.
6:45—Studio program.
7:15—Our American Constitution and its Critics—Robert O'Brien.
7:30—Radianna Palmoor, soprano.
8:00—Classic gems.
8:30—Market quotations; financial summary.
8:45—Popular duets.
9:00—Sherbo's orchestra.
9:30—Collins' orchestra.
9:55—Summary of programs.
7:00—Longines correct time.
7:01—U. S. Marine band.
7:30—Long ago Sweethearts.
8:00—Retold Tales—Shearing a Wolf.
8:30—Ampico hour; Frederic Dixon, piano; Black's orchestra.
9:00—Maxwell hour; mixed quartet; orchestra.
10:00—Longines time.
10:01—Continentals operatic concert.
11:00—Slumber music.

422—WOR—710.

8:45 a. m.—Colgate hour.
8:00 a. m.—Sessions chimes; news; weather.
10:00 a. m.—A. W. McCann.
11:00 a. m.—Neil Vinick.
11:15 a. m.—North American Four.
2:30—Nichols trio.
3:00—Sessions chimes.
3:01—Women's hour—Mrs. E. C. Melidge.
3:50—Emil Zelazco, organ.
6:00—Radio study period.
6:15—Shelton ensemble.
6:30—Sunset Dytinters.
7:00—Something About Everything
7:05—Shelton ensemble.
7:30—Byers' orchestra.
8:00—Sessions chimes.
8:01—N. Y. U.; Classical Element in Music—Prof. Charles Haubiel.
8:15—Piano Pals.
8:30—Detective drama.
9:00—Corby program; orchestra.
9:40—Organ nocturne.
10:00—Choir Invisible.
11:00—Newark news; weather.
11:05—Specht orchestra.

535—WTIC, Hartford—560.

6:30—Bond trio.
7:00—Movie hour.
7:30—Same as WEAF.
8:30—Capitol theatre music.
10:00—Same as WEAF.
10:30—Worthy orchestra.
11:00—News; weather; time.

517—WTAG, Worcester—580.

6:30—Same as WEAF.
7:00—Travel talk.
7:25—Little Messenger.
7:30—Same as WEAF.
8:30—Studio program.
9:00—Correct time.
9:30—Same as WEAF.
10:30—News bulletin.

505—WEEI, Boston—590.

6:00—Elks orchestra.
6:35—News dispatches.
6:45—Big Brother club.
7:30—Same as WEAF.
9:00—Mr. and Mrs. Skit.
9:30—Chimney Swallows.
10:00—Same as WEAF.
10:30—Radio Forecast—E. B. Rideout.
10:35—Lido Venice orchestra.

484—WJAR, Providence—620.

7:00—Popular trio.
7:30—Same as WEAF.
8:30—Public roads talk.
8:45—The Boy Friends.
9:00—Same as WEAF.
9:01—Weather; music.
9:30—Wanderers' Musicale.
10:00—Same as WEAF.

333—WBZ-WBZA—900.
Springfield-Boston.

6:15—Musicale; news.
6:35—Regent trio.
7:00—Talk—Political Situation.
7:10—Lowe's orchestra.
7:30—Pioneer Entertainers.
8:00—Musical program.
8:30—Same as WJZ.
10:00—Musicale.
10:30—Victor orchestra.
11:30—Time; weather.

316—KDKA, Pittsburgh—950.

5:00—Time; markets; Lenten service.
6:00—Pittsburgh U. address; Organization of American Parties—Elmer D. Groper.
6:10—Theatrical calendar.
6:15—Symphony orchestra.
7:00—Time.
7:30—Novelty program.
8:00—Same as WJZ.
10:00—Time; weather.

273—WFI, Atlantic City—1,100.

6:45—Organ recital.
6:55—News.
7:05—Shelburne dinner music.
8:20—Playground Revelers.
9:00—Concert orchestra.
9:30—Wagner's band concert.
10:00—Emo's movie broadcast.
10:20—Jan Wiener, organ.
11:10—Dance orchestra.

380—WGY, Schenectady—790.

6:45-8:45 a. m.—Same as WEAF.
11:00 a. m.—Same as WEAF.
12:00—Lenten service.
1:01—Weather; markets.
2:00—Van Curler's orchestra; play.
6:30—Dinner music.
7:30—Engineering—Prof. Hugh Miller.
7:45—Musicale.
8:00—Same as WEAF.
10:30—Buffalo program.
11:00—Same as WEAF.
11:30—Organ recital.

PALACE — TODAY, FRIDAY AND SATURDAY

— ON THE SCREEN —

ADOLPHE MENJOU

WITH EVELYN BRENT

A Paramount Picture

IN "A Night of Mystery"

Adolphe Menjou's new dramatic story of life and love and friendship—a tender, appealing story of sacrifice on a background of terrifying mystery. A new Menjou picture—different—serious, gripping drama.

— ON THE STAGE —

Bob Larry's Entertainers

A Novel Scenic, Song, Dance and Comedy MUSICAL REVUE

IN THREE SCENES

The Most Pretentious Jazz Band Ever Presented in Norwich

Duval & Richardson — A Song and Dance Revue

Startman & Kane — In — Ten Minutes of Fun

Montagbo & Knapp — Acrobatic Funsters

MICHEL — The Juvenile Wonder Peer of Xylophonists

THE PALACCE HAS THE SHOWS

TOMORROW EVENING, APRIL 13

Plainfield Community House

DANCING

E. Joseph LaFrance, and His Bay Staters, of Boston

Dance Orchestra Supreme

Formerly Vincent Lopez Society Orchestra

This Band Has Toured From Coast to Coast

General Admission: Gents 75c, Ladies 70c

Roller Skating Rink

86 Golden Street, New London, Conn.

OPEN 7:30 to 10 P. M.

1 to 4 P. M., SATURDAY

PRIVATE PARTIES EVENINGS APRIL 14, 16 and 17

DANCE

Benefit of The Eagle Baseball Club

—At The —

PULASKI HALL

Friday, April 13, '28

AT 8:30 P. M.

D'Atri's Wauregan Hotel Orchestra

Admission: Ladies 50c, Gents 50c

All Rights Reserved

Car to Taftville After Dance

STRAND

Showing Tonight Only — "THE SPORTING CHANCE," an exciting drama of modern life, with an all star cast, including Dorothy Phillips, Lou Tellegan, Theo Von Eltz, George Fawcett. Also "THE HONEYMOON HOSPITAL," a delightfully funny Fox comedy and "RING FIEND," an amusing kartoon.

Coming Friday and Saturday — "WHAT PRICE BEAUTY" — "HEAVY HIKERS" — "SHARPS AND FLATS"—Evenings 7 and 8:45. Adults 25c; Children 10c.

NOTICE!

Chicken Pie Supper

Norwich Town Congregational Chapel

FRIDAY EVENING, 6:30

Adults 60c — Children 35c

Plan your vacation now!

COOK'S ANNUAL SUMMER CRUISE to EUROPE the MEDITERRANEAN

Our seventh consecutive Summer Cruise—a wide-reaching voyage covering: Madeira, Tangier, Gibraltar, Malaga, Algiers, Naples, Athens, Constantinople, the Holy Land, Cairo, Naples, Monaco, returning via Paris and London. The supreme opportunity of worth-while Summer travel—well-planned itineraries—glorious days at sea—alluring shore excursions—moderate rates.

By s.s. "California" from New York July 3 to Aug. 30, 1928

THOS. COOK & SON

245 Fifth Avenue, New York

A Bulletin For Sale Advertisement Will Sell It

BORN

ROOD—In Old Mystic, April 11, 1928, a son, to Mr. and Mrs. John L. Hood.

TITT—At Old Mystic, April 9, 1928, a son, to Mr. and Mrs. Leroy Titt.

LANDRY—In Plainfield, April 10, 1928, a son, to Mr. and Mrs. W. J. Landry, of Packer road.

GOOD—At New London, April 11, 1928, a son, to Mr. and Mrs. Ray Good.

PENDERGAST—At New London, April 11, 1928, a son, to Mr. and Mrs. Joseph Pendergast, of Poquonoc road, Groton.

WONSKY—At New London, April 13, 1928, a daughter, to Mr. and Mrs. Stanley Wonsky.

DENHAM—In Westerly, R. I., April 11, 1928, a son, to William and Mary Cabral Denham.

ENNIS—In Charlestown, R. I., April 8, 1928, a son, Lee Norman, to Mr. and Mrs. Arthur Ennis of Cross Mills.

MARRIED

ANTOCH-AINELLO — In Pawcatuck (Stonington), April 11, 1928, by Rev. Fr. J. F. X. Quinn, Antonio Antoch and Miss Angelina Ainello.

SWEET-VALLEAU—In Lebanon, April 7, 1928, Ralph Sweet, of Scotland, and Miss Authea Valleau.

HARRIS—WAY—In this city, March 31, 1928, by Rev. David A. Pitt, Orrin F. Harris and Miss Gladys B. Way.

DONOVAN—MAHONEY—In this city, April 11, 1928, by Rt. Rev. Msgr. Michael H. May, Cornelius Donovan and Miss Mary Mahoney, both of 16 Washington street.

HALLISSEY-GESNER—At Uncasville, April 9, 1928, by Rev. James A. O'Meara, John Joseph Hallissey, of New London, and Miss Myrtlene Gesner, of Uncasville.

DIED

RICHMOND—In Hopkinton, R. I., April 9, 1928, William S. Richmond, aged 82.

FORBES—At Fortress Monroe, Va., April 8, 1928, Kathleen Ellen, daughter of Technical Sergt. and Mrs. H. M. Forbes, in her 21st year, formerly of New London.

RATHBUN—At Noank, April 11, 1928, Martha Adelaide, widow of William B. Rathbun, aged 86.

PARTRIDGE—In Westerly, R. I., April 10, 1928, Nettie Wilbur, wife of William Partridge, aged 59.

CHAPMAN—In New York city, April 10, 1928, Louis A. Chapman, formerly of Rockville and Norwich, aged 38. Notice of funeral later.

FUNERAL NOTICES

MITCHELL—Road Society, Stonington, William H. Mitchell, son of William H. and Beatrice Street Mitchell. Funeral Friday, April 13, from the home at 1 o'clock. Burial in Poquetanuck.

MAIN—In Ledyard, April 10, 1928, Lurie H. Main, aged 78 years. Funeral services from her late home, Ledyard (Lantern Hill), Thursday afternoon, April 12, at 2 o'clock. Interment in the Peckham cemetery, Ledyard.

CARD OF THANKS

The undersigned wish to express their sincere appreciation for the kindness and sympathy shown them by the neighbors, friends and relatives during the illness and death of their beloved wife and mother; also for the beautiful floral remembrances at the funeral.

(Signed) B. R. TILLY and FAMILY.

FUNERAL DIRECTOR

Church & Allen
16 MAIN STREET
FUNERAL DIRECTORS AND EMBALMERS
Lady Assistant
HENRY E. CHURCH
WM. SMITH ALLEN
Telephone 128-3

CUMMINGS & RING
Funeral Directors and Embalmers,
322 Main Street
Phone 238-2 Lady Assistant

Shea & Burke
Funeral Directors
41 Main Street

The Henry Allen & Son Co.
86 MAIN STREET
Funeral Directors and Embalmers
Lady Assistant Telephone 410-2
DAVID H. WILSON

GAGER
FUNERAL DIRECTOR AND EMBALMER
PROMPT SERVICE DAY OR NIGHT

HOURIGAN BROS.
Funeral Directors and Embalmers
Funeral Home, 35 Church Street.
Office, 62 Main St. Branch, Jewett City.

JEWETT CITY

FUNERAL DIRECTOR
Earle E. Gilbert
JEWETT CITY
Phone 158-2

PLAINFIELD

F. W. Tillinghast & Sons
UNDERTAKERS AND EMBALMERS
CENTRAL VILLAGE, CONN.
Tel Moosup 282-2

WILLIMANTIC

Avery & Van Zandt
Succeeding JAY M. SHEPARD
Established 1870
Funeral Directors, Embalmers
Sixty and Sixty-Two North Street
Willimantic, Conn.

Killourey Bros.
FUNERAL DIRECTORS AND EMBALMERS
98 Union Street, Willimantic, Conn.
Phone 290 Lady Assistant

WANTED — Female

WANTED—Girl as attendant in doctor's office; must speak French. Call afternoons only. 56 Franklin St. apr12

WANTED—Settled woman to do cooking for family; no laundry. Give telephone number. Address Postoffice Box 112, Mystic, Conn. apr12 3t

WANTED—Woman for light housework in family of three adults; includes cooking two meals week days, one Sundays; live at home. Answer Box 42. Give wages expected. apr10 tuth

WANTED—Five women canvassers; money making proposition. Inquire Interstate Furniture Co. apr10 3t

FOR SALE—HORSES

FOR SALE—Medium sized horse, work and drive. Phone 1876-4. apr11 4t

A Bulletin Want Advertisement Will Get It

FOR SALE

FOR SALE—Lot 50x100 in Thamesville section at sacrifice price, good location. Inquire N. Tymcheck, Tel. 2806-12. jan26 tf

FOR SALE—Two cottages at Quonochontaug Beach, R. I. Herman S. Learned, Franklin St., Westerly, R. I. apr13 3t

FOR SALE—Farm of 29 acres and the house furnished; also farm tools. Charles Roberts, Box 16, Sterling, Conn. apr12 3t

FOR SALE—Iron Age traction potato sprayer in first class condition. J. Kellogg Hall. Tel. 1851-4.

FOR SALE—Mow of No. 1 timothy hay, $18 a ton in barn. Also new milch cow. H. J. Larkham. Phone 463-12. apr12

FOR SALE—Sturdy two-year grape vines at 15c. J. Theve, 9 Elijah St., Norwich, Conn. apr11 4t

FOR SALE—Barrel spray (Iron Age); good as new. Phone 1876-4. apr11 4t

FOR SALE—Six-room cottage with garage, six minutes walk from Franklin square; all in first class condition. Phone 2395-4. apr11

FOR SALE—High grade used coal ranges in A-1 condition at very low prices. Glendale at $22.50, Royal Oakland at $26.00, Star Hub at $18.00; three burner Red Star cook stove like new only $22.75. Sliding couch, $11.50. Repair parts for all stoves. Norwich Used Furniture and Antique Exchange, 29-31 Shetucket St. apr11 tf

FOR SALE—Two-year-old Cortland and red and yellow Delicious apple trees, $20 per hundred for delivery at my place. H. G. Beecher, Brooklyn, Conn. Tel. Danielson 306-2. apr11 4t

FOR SALE—$500 down, nice cottage with all improvements; bal. easy terms. Norwich Land Title & Ins. Co., Tel. 2279. apr10 tf

FOR SALE—100 sheep and lambs; pigs, big and small. On Armstrong's place, Franklin Hill. Phone 32-13. apr10 5t

FOR SALE—Farm of about 20 acres with new house, good barn and other buildings. Especially interesting. Apply to A. C. Burdick, Realtor, Thayer Bldg., Norwich. apr10 5t

FOR SALE—New six-room house with garage, one ten acres land one mile from village, would be suitable for poultry or small farm. Call 127-3 Moosup, or write J. W. Bradford, Plainfield, Conn. apr10 6t

FOR SALE—65-acre farm on state road; buildings in good repair. William M. McNicol, Jewett City, Conn. apr7 tf

FOR SALE—Florida: 10 acres, bungalow; sale or exchange for farm. Best. Apt. 36, 3089 Broadway, New York City.

FOR SALE—Berry Farm; 35 acres in Lisbon. Address Harry Hupp, R. D. 4, Norwich. apr9 6t

FOR SALE—Chickering, Steinway and other high grade pianos slightly used at exceptionally low prices. Steinway, $215; Chickering, $255; other good makes at $33, $65, $78, $85 and up. Easy terms. The Plaut-Cadden Co., Main St., Norwich. apr9 tf

FOR SALE—Store demonstrating Orthophonic Victrolas at radical price reductions; $135 model for $84.50; $165 model $110; $235 model $155; like new in every way. The Plaut-Cadden Co., Main St., Norwich. apr9 tf

FOR SALE—Or exchange for city property, 145-acre farm with stock and tools; on state road, three miles from city. Write Box 34, Bulletin Office. apr4 wdst

FOR SALE—40-acre farm with good house, barn, poultry house; about one mile from state road and bus line; three miles from Jewett City. William M. McNicol, Jewett City, Conn. apr7 tf

FOR SALE—One six-room bungalow and one six-room cottage. On terms. Phone 617-12. George Lambert. apr6 6t

LOKEL BANKER see Raymond Hill is like writin paper. Its an ink-lined piane. Fine briar pipes, 25c; Helmar cigarets, 20 for 15c; playing cards, 25c; Manila cigars, 10 for 25c. Fagan's Smoke Shop. apr5

FOR SALE—In Waterford, just below Uncasville, near Power Co plant, a six-room house; electric lights, splendid well of water, barn and garage; also two building lots. See Frank Spicer, 204 Laurel Hill Ave. Phone 2132. mar30

FOR SALE—No. 3 Julian terrace; house with seven rooms and bath; inclosed porch, two-car garage; ample grounds. Phone 481. mar12 tf

FOR SALE—A seven-room cottage and two acres of land; also a 30-acre farm, one of 60 acres, one of 125 acres and one of 165 acres. Priced right. Burton, No. 744 No. Main St. mar8

SILENT GLOW OIL Burners are now guaranteed for five years. E. Rousseau, exclusive agent, 40 Mathewson St., Jewett City. Phone 66 Norwich, Taftville, Occum, Baltic, Plainfield. mar7 tf

FOR SALE—Two-tenement house in Greeneville section for $2,600. Francis D. Donohue, Young's Block. feb23

FOR SALE—At "Pequotsepos," Mystic, six tons of first class hay, cut in July. Telephone (evenings) 285, Mystic. feb22

FOR SALE
Beautiful Modern Six-Room House and Garage
BARGAIN—PRICE $6,500
Very Reasonable Terms
Tel. Norwich 2000

Eighty Acres bordering Mt. Hope river, ½ mile from state road, ten-room colonial house, open fireplaces, large stock barn, poultry house, abundance of shed room, a good farm and a pleasing summer home for $3700—$700 cash.
TRYON'S AGENCY
Willimantic, Conn.

FOR SALE
A very choice 8-room house; all modern improvements throughout; very desirably located on West Town St. Norwich Town. Will be sold on easy terms and low price.
JOHN A. MORAN
Real Estate Broker

COAL AND WOOD

PARK WOOD YARD has been moved 33 Lake St. Leave orders at 312 Franklin St. Phone 729. M. Bendett. apr12 3t

FOR SALE—Coal, seasoned wood and kindling, delivered anywhere. R. Shapiro, Willow St. Phone 504 or 1283-4.

FOR SALE—Slabwood in stove lengths $8 a cord, half cord $4.50. Hardwood in stove lengths $10 a cord or $5.50 a half cord. Delivered anywhere in city or Taftville and Baltic. Phone 1099-2. Charles S. Brown, Yantic. Prompt delivery. dec26 tf

FOX'S WOOD YARD—Hard wood, $5 per load, match boxes given away free: 7 baskets for $1.00. Phone 772. feb20

FOR SALE—Hard wood and slabs. Will deliver $3, $4 and $5 loads. John R. Lyman. Tel. 2617-W or 2905-W. jan31 tf

FOR SALE—50 acres of cord wood. Box 329 P. O. Willimantic, Conn. W. Kelley. jan31 tf

HARD WOOD FOR SALE
SELECTED HARD WOOD,
sawed according to order.
Full measure guaranteed.
HARRY B. FORD
Disco Building Phone 80.

WHEN YOU WANT to put your business before the public there is no medium better than through the advertising columns of The Bulletin.

A Bulletin To Let Advertisement Will Rent It

ANSWERS TO "WHAT DO YOU KNOW"
(Questions on Page Four)

Answers.

1—John D. Park and David Torrance.

2—28 feet, as measured two feet from the ground.

3—On the old Converse homestead, Putnam.

4—It was destroyed by a windstorm.

5—On July 10, 1892.

6—Not known. It is recorded, however, that in the winter of 1780 the tree-top was cut off for firewood.

7—At Pachaug green.

8—Simeon Simons, an Indian lad.

TO RENT

TO RENT—Six-room flat; all improvements, steam heat. 84 Washington St. apr12 tf

TO RENT—Six-room tenement with all improvements, hard-wood floors; five minutes walk from Franklin square. Phone 455-15. apr12 3t

TO RENT—Furnished rooms. Apply Mrs. Smith, Washington Square apartments, 4 Washington sq. apr12 3t

TO RENT—For the season; completely furnished cottages at Wintergreen Point; all newly painted and in first-class order, electric lights, fireplaces, rowboat, etc. See Mr. Glady on the premises or Miss Moore at The Bulletin office. apr12

TO RENT—Bungalow, four rooms and bath, all improvements; on car line; $25 per month. Norwich Land Title & Ins. Co. Tel. 2279. apr10 tf

TO RENT—Furnished room in private family. Phone 2737. apr10 3t

TO RENT—Main floor apartment, four rooms and bath; suitable for doctor. Mrs. Gillan, 351 Main St. apr10 3t

FOR RENT—Five-room tenement; modern improvements. Call at 400 West Main St. apr9

TO RENT—From May 1, small store; reasonable rent. Inquire Casper Graff, 312 Main St. apr9 tf

TO RENT — Large furnished front room, set bowl; for gentlemen. Tel. 307-4. 124 McKinley Ave.

FOR RENT—Up-to-date good store, 74 North Main St. See A. V. Covello, 198 Cliff St.

TO RENT—Six-room apartment, all modern improvements; with or without garage. Call 1283-5. apr3

TO RENT—Private, furnished apartments, two and three rooms and bath. 327 Main St. mar31

TO RENT—Three rooms for light housekeeping. Inquire 27 McKinley Ave. mar31 tf

TO RENT—Two furnished rooms; light housekeeping. 30 Grove St. mar31 tf

TO RENT—Two rooms furnished for light housekeeping. 27 Division St. mar31

TO RENT—Garage for two cars, in Durkee lane. Inquire at the Bulletin office. mar26 tf

TO RENT—Modern apartment; heat and hot water furnished; fine location. 80 Broad St. Inquire Hanover-Curland Co. mar13 tf

TO RENT—Apartment with or without garage at 113 River Ave. Apply to H. A. Wulf, 161 Main St. mar12 tf

TO RENT—Fine seven-room apartment, 77 Church St.; also one of six rooms, heated, 326 Main St. Tel. 388-3. mar 7

FOR RENT—Twelve-room house on Durkee Lane. Suitable for rooming house or can be converted to business purposes. Apply at Bulletin Office. dec26 tf

TO RENT—Basement at 65 Franklin St. Suitable for most any kind of business. Inquire at Bulletin Office. dec26 tf

FOR RENT—Three rooms, steam heat, bath, garage; also six-room apartment. Phone 259. dec6 tf

FOR RENT—Apartment, 566 Washington St. Tel. 626 ring 3. feb25 tf

TO RENT—Five rooms and bath all modern improvements. Apply 23 Spalding street. Telephone 2351. jan17 tf

FOR RENT—Apartment on Church St. All modern improvements. Apply The Plaut-Cadden Co. Phone 800. dec31 tf

FOR RENT
Spacious Quarters Suitable for Lodge or Club
The third floor quarters at 149 Main St., formerly occupied by the Veterans of Foreign Wars. Apply at
The Plaut-Cadden Co.

POULTRY AND PET STOCK

WANTED—Some poultry to buy and sell; want good stock. At 48 Spring St. apr12 3t

FOR SALE—One dozen Black Jersey Giant hens and one rooster. B. E. Gallivan, R. F. D. 1, Willimantic, Conn. apr12 3t

FOR SALE—Order your R. I. Red baby chicks now for May delivery; also hatching eggs from state tested stocks. R. S. Stott, Plain Hill. apr3 6t tuthst

FELLOWS BROTHERS' S. C. R. I. Red baby chicks have vigor and vitality. All chicks we hatch are from eggs laid on our farm by our high producing strain of hens. These hens are accredited free of bacillary white diarrhea. No case of bacillary white diarrhea has been found on our plant during the seven years we have been testing. Catalogue on request. Fellows Brothers, Norwich Town, Conn. jan17 tf

HALL'S CHICKS—From New England accredited breeders. Reds, Barred Rocks, White Wyandottes, Leghorns. Weekly hatches. Free circular. Also chicks one to four weeks old. Hall Bros. Phone 645-5, Wallingford, Conn. apr10

ATHLO-FARMS—S. C. R. I. Red Chicks combining color, weight, health and rapid development to productivity of large eggs. What more can you ask. Give them a trial. Write to us for our circular and prices and do it now, quantity limited. Athlo-Farms, Pomfret Center, Conn. feb4 tf

WANTED—To buy native eggs; highest cash prices paid. Belt Bros. Tel. 3061. mar30 tf

WANTED—All kinds of poultry; will call anywhere, highest prices paid. Joseph Horn, Tel. 1501, Willimantic. jan31 tf

CHICKS—From heavy laying free range flock. R. I. Reds and White Leghorns, state tested. Custom hatching. Paul Jansen, Mansfield Center, Conn.

BABY CHICKS
BEST LOCAL STOCK
BUCKEYE BROODERS
POULTRY AND PET SUPPLIES
Hatchery, East Hartford.
CLARK'S PET SHOP
50 SHETUCKET ST., NORWICH.

WHEN YOU WANT to put your business before the public there is no medium better than through the advertising columns of The Bulletin.

WHEN YOU WANT to put your business before the public there is no medium better than through the advertising columns of The Bulletin.

A Bulletin For Sale Advertisement Will Sell It

FOR SALE—Automobiles

FOR SALE—1927 Nash sedan, Ambassador; like new, low mileage. Open Sundays. Bouse Motor Sales, 953 Main St., Willimantic. mar21 7t

Laurel Hill Garage
USED CAR SALE
SELLING OUT

HUDSON TOURING	$125
ESSEX TOURING—4 cylinder	$90
FORD TOURING	$50
OVERLAND TOURING	$50
BUICK COUPE	$175
STAR SEDAN	$90
CHEVROLET SEDAN	$135

And Others $25 up
Space to let for repairs. Behind Laurel Hill School. Open Sundays. Phone 590. Apply 320 Laurel Hill Avenue.

Fordson Tractor
EQUIPPED WITH WEHR GRADER
Will be working for the next week at Hollyhock Island Playground
We would be pleased to talk to any concern or township interested in renting this outfit.
O. C. Wolfe, Inc.
The Only Authorized Ford Dealer in Norwich.
594 North Main St. Phone 3200

At Studebaker's
1924 Studebaker Special Sedan
1923 Studebaker Special Coupe
1925 Studebaker Standard Coach
1925 Hudson 5 Passenger Sedan
1927 Dodge Sedan
1922 Durant Touring
1924 Jewett Touring
USED CARS SOLD UNDER STUDEBAKER USED CAR PLEDGE
T. N. M. LATHROP, Inc.
64-66 North Main St., Norwich, Conn.

WANTED—Miscellaneous

LOUIS D. WARD—Antiques and second-hand furniture. 4-6 Main St., Breed hall bldg. Tel. 1583. Norwich tuths

ROOM WANTED — Between West Main St. and Gardner's Lake. Must have electricity and be close to bath. Box 82, Bulletin Office. apr10

WEALTHY, pleasing sweethearts for all. Writ Fern Grey, Station B, Cleveland, Ohi (stamp).

WANTED—Second-hand antique furniture. Best prices paid. A. Bruckner, 199 Franklin St. Phone 559.

CALL 617-2 for upholstering, craving, carpet and linoleum laying. jan23 tf

WANTED—On presenting this ad we will tap and heel men's, ladies', or boys' shoes with Plymouth composition, double-wear taps and rubber heels at $1.35. Goldblatt's Shoe Store 147 Franklin St. Norwich, Conn. jan23 tf

MIRRORS resilvered and glass for every purpose. Norwich Glass Co., 5 Bath St. Tel. 2465. jan23 tf

WANTED—Highest cash prices paid for second hand furniture, household goods, antiques, store fixtures and tools. Try me before selling. N. Weisinger, 28 Market St. Phone 2152. jan23 tf

WANTED—Your sewing machine repairing. Perfect workmanship. Price reasonable. Prompt service. R. S. Stephenson 425 Boswell avenue Norwich, Conn. Phone 2783-5. jan23 tf

WANTED — Male

WANTED—At once, lathers. Chas. W. Burton, 744 North Main St. Phone 1125.

WANTED—Boys for general factory work. Apply A. Werman & Sons, Inc., 18-28 Thames St. apr12

WANTED—A man to represent us in Norwich, Jewett City, Plainfield, Moosup, Willimantic or Danielson. Must own your own car. A liberal salary and commission to the right man. Inquire Mr. Curland, The Hanover-Curland Co. apr12 3t

WANTED—A man who understands radio to earn good commission in spare time demonstrating radio sets. The Hanover-Curland Co., 24 Franklin St. apr12 3t

MEN—Who like to travel and want work romantic South America write for free list. South American Service Bureau, 14,600 Alma, Detroit, Mich.

WANTED—Three men to represent America's largest roofers; men without sales experience preferred. 43 West Main St. apr11 2t

MAN—Thirty years of age or over, with car, for special route work, must be neat and have fair education. $120 per month to start. I will see you personally when I hear from you. Write L. W. O'Connor, 318 Garde Bldg., New London, Conn., for application blank. apr11 2t

WANTED—Broad silk weavers; new mill, Shannock, R. I. Columbia Narrow Fabric Co. apr9 6t

SALESMEN WANTED—Can make $50 to $100 a week. Experience not necessary, but drones need not apply. Call 314 Thayer Bldg., 8 to 8:30 mornings. apr10 3t

WANTED—Work as painter, shingler, tinsmith, roofer and general repairer; minimum price. 625 North Main St. Call 799. John Kocel.

WANTED—Two good farm hands; must be good milkers and all around good men. Apply Riverhead Farm, Old Mystic. apr5

WANTED
A few First Class Weavers on Rayon and Silk for night work —only good weavers need apply.
Ashland Cotton Co.,
Jewett City, Conn.

AUCTIONS

AUCTION NOTICE
By Witter Bros., Auctioneers. Herman Frink's annual spring sale will take place at his farm located on Ekonk Hill, Conn., on Saturday, April 14, at 13 o'clock noon. This sale will contain 40 head of cattle of the usual high grade quality which Mr. Frink has the reputation of handling and will consist principally of new milkers, forward springers, heifers, beef cows, bulls and calves. Sale rain or shine. Lunch at noon. apr10

WHEN YOU WANT to put your business before the public there is no medium better than through the advertising columns of The Bulletin.

A Bulletin Want Advertisement Will Get It

FOR SALE—RADIOS

45 VOLT "B" BATTERIES $1.25; heavy duty $1.50; CX tubes $1.25. Anderson's, 110 N. Main St. jan23 tf

WILBUR RADIO SERVICE. Sets accessories and service of the better kind. 315 Main St. Day phone 595, night phone 1424-15. jan23 tf

FOR SALE—CATTLE

FOR SALE—10 Fresh cows. Jacob Zrzuilewicz, R. D. No. 2, Otrobando road, Norwich Town. april1

FOR SALE—Guernsey bull, one year old. Samuel Wibberley, Plainfield, Conn. apr6

LEGAL NOTICES

AT A COURT OF PROBATE HELD at Norwich, within and for the District of Norwich, on the 11th day of April, A. D. 1928.

Present, NELSON J. AYLING, Judge.

Estate of Jennie E. M. Tilly, late of Norwich, in said District, deceased.

Ordered, That the Administrators cite the creditors of said deceased to bring in their claims against said estate within six months from this date, by posting a notice to that effect, together with a copy of this order on the sign-post nearest to the place where said deceased last dwelt, and in the same town, and by publishing the same once in a newspaper having a circulation in said district, and make return to this Court.

NELSON J. AYLING, Judge.

The above and foregoing is a true copy of record.
Attest, HELEN M. DRESCHER, Clerk.

NOTICE

All creditors of said deceased are hereby notified to present their claims against said estate to the undersigned at 103 Fourth St., Norwich, Conn., within the time limited in the above and foregoing order.

BESSIE M. THOMPSON,
BENJAMIN D. TILLY,
Administrators.

AT A COURT OF PROBATE HELD at Norwich, within and for the District of Norwich, on the 11th day of April, A. D. 1928.

Present, NELSON J. AYLING, Judge.

Estate of Frances H. Spalding, late of Norwich, in said District, deceased.

Waldo S. Spaulding of New Haven, Conn., appeared in Court and filed a petition praying, for the reasons therein set forth, that an instrument purporting to be the last will and testament of said deceased, be admitted to probate.

Whereupon, it is Ordered, That said petition be heard and determined at the Probate Court Room in the City of Norwich, in said District, on the 16th day of April, A. D. 1928, at 2 o'clock in the afternoon, and that notice of the pendency of said petition, and of said hearing thereon, be given by the publication of this order one time in some newspaper having a circulation in said District at least three days prior to the date of said hearing, and that return be made to this Court.

NELSON J. AYLING, Judge.

The above and foregoing is a true copy of record.
Attest, HELEN M. DRESCHER, Clerk.

AT A COURT OF PROBATE HELD at Norwich, within and for the District of Norwich, on the 11th day of April, A. D. 1928.

Present, NELSON J. AYLING, Judge.

Estate of Charles S. Peckham, late of Norwich, in said District, deceased.

Ordered, That the Administrator cite the creditors of said deceased to bring in their claims against said estate within six months from this date by posting a notice to that effect, together with a copy of this order on the sign-post nearest to the place where said deceased last dwelt, and in the same town, and by publishing the same once in a newspaper having a circulation in said district, and make return to this Court.

NELSON J. AYLING, Judge.

The above and foregoing is a true copy of record.
Attest, HELEN M. DRESCHER, Clerk.

NOTICE

All creditors of said deceased are hereby notified to present their claims against said estate to the undersigned at 6 Phillips Ave., Norwich, Conn., within the time limited in the above and foregoing order.

EVERETT S. PECKHAM,
Administrator.

AT A COURT OF PROBATE HELD at Norwich, within and for the District of Norwich, on the 11th day of April, A. D. 1928.

Present, NELSON J. AYLING, Judge.

Estate of Clarence A. Mell, late of Lisbon, in said District, deceased.

Ordered, That the Administratrix cite the creditors of said deceased to bring in their claims against said estate within six months from this date by posting a notice to that effect, together with a copy of this order on the sign-post nearest to the place where said deceased last dwelt, and in the same town, and by publishing the same once in a newspaper having a circulation in said district, and make return to this Court.

NELSON J. AYLING, Judge.

The above and foregoing is a true copy of record.
Attest, HELEN M. DRESCHER, Clerk.

NOTICE

All creditors of said deceased are hereby notified to present their claims against said estate to the undersigned at R. F. D. 4, Norwich, Conn., within the time limited in the above and foregoing order.

MARIA P. MELL,
Administratrix.

AT A COURT OF PROBATE HELD at Norwich, within and for the District of Norwich, on the 11th day of April, A. D. 1928.

Present, NELSON J. AYLING, Judge.

Estate of Joseph Paradis, late of Norwich, in said District, deceased.

John B. Paradis, of Norwich, Conn., appeared in Court and filed a petition praying, for the reasons therein set forth, that an instrument purporting to be the last will and testament of said deceased be admitted to probate.

Whereupon, it is Ordered, That said petition be heard and determined at the Probate Court Room in the City of Norwich, in said District, on the 16th day of April, A. D. 1928, at 10 o'clock in the forenoon, and that notice of the pendency of said petition, and of said hearing thereon, be given by the publication of this order one time in some newspaper having a circulation in said District at least three days prior to the date of said hearing, and that return be made to this Court.

NELSON J. AYLING, Judge.

The above and foregoing is a true copy of record.
Attest, HELEN M. DRESCHER, Clerk.

Business Notices.

AUTOMOBILE ASSESSORIES

Overhauling Repair Work of All Kinds
AUTOMOBILES, CARRIAGES, WAGONS TRUCKS and CARTS
Mechanical Repairs, Painting, Trimming, Upholstering and Wood Work.
Blacksmithing in All its Branches
SCOTT & CLARK CORPORATION
607 to 615 NORTH MAIN ST.

WHEN YOU WANT to put your business before the public there is no medium better than through the advertising columns of The Bulletin.

A Bulletin For Sale Advertisement Will Sell It

Business Notices.

ARTESIAN WELLS

WATER! WATER! WATER!
Have your well drilled by a firm using the latest methods. Have that well casing cemented in the solid rock and stop drainage and surface water. If we do not drill your well, we both lose. No job is too big or too small for us.
TRASK ARTESIAN WELL CO.
NORWICH, CONN.

CASTINGS

CASTINGS
Grey Iron and Semi-Steel Castings
— Also —
Pattern Making and Machine Work.
Daily Trucking Service Between Norwich, New London and Vicinity.
BABCOCK PRINTING PRESS MFG. CO.,
NEW LONDON, CONN.
Dial Tel. 5311.

CONTRACTORS

FALCONE & SELVIDIO
Sidewalks, Cellars, Stone and Cement Work, Excavating, Grading
270 Main St., Norwich Phone 2280

JAMES FUMIGNARO — Contractor Excavating and mason work; sidewalks and sewers. 123 Oakridge St.

T. M. KENDALL
Contractor and Builder
Phone 48-2, Norwich

P. F. SWEENEY
GENERAL CONTRACTOR and BUILDER
25 Chestnut Street.

DENTISTS

Dr. D. J. Coyle Dentist
Sellas Building
Franklin Square

ELECTRICAL CONTRACTORS

The Norwich Electric Co.
ELECTRICAL CONTRACTORS

42-44 Franklin Street
Phone Day or Night
143-2794 or 2745

INSURANCE

J. L. LATHROP & SONS
Insurance of All Kinds
28 Shetucket Street

AUTOMOBILE INSURANCE
J. A. CUNNINGHAM
Thayer Building

MACHINISTS

BARBER'S MACHINE SHOP, L. and A. P. Guertin proprietors, 23-25 Chestnut St. Tel. 3144. Does all kinds of machine and general repair work promptly day or night. jan28 tf

MONEY TO LOAN

LOANS
On Household Furniture or Guaranteed Notes.
New England Equity Corp.
Phone 1470
Members of Chamber of Commerce
Room 206, Thayer Bldg.

MUSIC

ERNEST E. BULLARD
Teacher of the Violin
Phone 562
Bliss Place
I Have a Few Outfits to Lend.

LEARN TO PLAY
Like the Modern Pianists
Popular — Novelty — Trick
Sparks-Shefte,
24 Fairmount St. Phone 872

MERCHANT TAILORS

S. P. KEPPLER & SONS
FINE TAILORS
Established in 1868
Having just returned from the Merchant Tailor Designs Style Show, I am well prepared to serve your needs for Spring Clothes.
G. A. KEPPLER.

PLAINFIELD

About 12.15 Sunday night, Dennis Oulett's house, situated about a mill west of the village, burned to the ground. Practically nothing was saved but his automobile.

Mrs. N. Vaillant and daughter have returned home after spending the past week in Gilbertville, Mass. With Mrs. Vaillant's parents.

William Prentiss spent the week end at the home of his father, Rev. William C. Prentiss.

The Easter lilies and other flowers at the First Congregational church were distributed among the sick and shut-ins.

Miss Mary Burke entertained the Monday evening bridge club at the home of Mrs. Peltier, Pleasant street. The prizes were won by Miss Pauline Peltier and Miss Eva Higginbottom.

Curtis Phillips was a recent visitor in Boston.

Friends of Mr. and Mrs. W. J. Landry, of Packer road have been felicitating them on the visit of the stork to their home, April 10th as noted in the regular column of The Bulletin today (Thursday).

Miss Victoria Piche is entertaining guests from Hartford.

Mrs. Winifred Gardner has returned home after spending a few days in Westerly.

WESTMINISTER

Easter services at the Congregational church were conducted by Rev. J. P. Ayer, chaplain of the state senate. The children gave a special Easter program arranged by Miss Nellie Collum and Florence Jones. Mrs. Charles Phillips was at the organ and was assisted by Mr. Woodmansee on the cornet. Special Easter music, which included several solos and duets was rendered. A feature was the baptism of the infant daughter of Mr. and Mrs. Frank Pellett, by Rev. Mr. Ayers. George Engels and Miss Florence Jones were the sponsors.

Nine Easter lilies sent by Mrs. T. Edward Davies in memory of the late pastor, Ernest Douglas Macleod were grouped about the altar. The lilies came direct from Bermuda, the most beautiful ever seen here. Some stalks had nine blossoms. At the conclusion of the services the lilies were distributed to the aged and sick of the community and to the Westminster school.

Easter guests at Elm Orchard farm included Mrs. M. J. Johnson, Mrs. Martha Warren of Hartford and Harry Beers of South Norwalk.

From some undetermined cause a grass fire broke out just below Westminster hill Saturday afternoon. Howard Rix, fire warden responded quickly to the alarm an das plenty of help was available they made short work of the flames.

A novelty post card sent from Darien to Westminster has been the source of much merriment. The slightest pressure caused it to make a sound like a crying kitten. The R. F. D. man was at a loss to locate the sound for some time. The recipient of the card was equally sure that there was a kitten in the R. F. D. man's car.

A Bulletin For Sale Advertisement Will Sell It

Business Notices.

PLUMBING

T. F. BURNS
91 Franklin Street Norwich, Conn.

PRINTING

BULLETIN and RECORD job department now at Bulletin Office. Call 35-2.

TRANSPORTATION

New York
Via New London Line
Fare $3.38 From Norwich
Staterooms Ready 7:30 P. M.
Lv. New London, Daily Except Sunday 11:00 P. M.
Due New York, Pier 40 N.R. (Houston St.) 7:00 A. M.
Returning
Lv. New York, Daily Except Sunday, 11:00 P. M.
Special Rates for Automobiles
Tickets and Staterooms at Railroad Station
The New England Steamship Co.

Cunard Line
New York Express Service
Cherbourg—Southampton
April 18 AQUITANIA
April 25 BERENGARIA
May 2 MAURETANIA
Sailings from Boston
Fortnightly to Liverpool and Queenstown
CUNARD LINE
33 State St., Boston
or Apply to Local Agents

TREES AND SHRUBS

Fruit, Ornamental Trees and Shrubs
MAPLEWOOD NURSERY Co.
East Great Plain Tel. 986-7.

TRUCKING

G. D. JOSLYN. Phone 1688-2—Teaming, auto trucking; boilers and heavy machinery moving a specialty. Vans for local and long distance moving. mar13 tf

CALL 797 FOR
Local and Long Distance Moving
W. F. CONGDON, 89 Chestnut St.

Long Distance Moving and Expressing. Zimmerman, 17 Boswell Ave. Tel 1341.

ARTHUR H. LATHROP
Auto trucking — teaming and expressing
Furniture and Piano Moving
Established 1873 Telephone 175

TREES TO CUT

E. J. CONNELLY—Tree cutter and remover. 86 Boswell Ave. jan28 tf

WHEN YOU WANT to put your business before the public there is no medium better than through the advertising columns of The Bulletin.

QUALITY AND SERVICE IN NORWICH

PATRONIZE THESE WELL KNOWN CONCERNS

DURANT
SERIES "6S"
This line consists of seven models: Touring — Coupe with rumble seat)—Two-Door Sedan — Four-Door Sedan — Cabriolet — Brougham with wire wheels — Sport Roadster with wire wheels.
All these Models Have Outstanding Features
Bailey's Garage
12-14 Bath Street

PROVIDENCE BAKERY
82-84 Franklin Street
for
Tempting Rolls and Bread
Made fresh every day.
All sorts of Cookies and Cup Cakes.
Patty Shells made to order, all sizes.

"You Can Do No Better Than Buy Our Wurst."
TRY OUR
Home Made Mayonnaise
Cooked Meats That We Sell Are a Real Treat.
THUMM'S Delicatessen Store
40 Franklin Street

UTLEY & JONES
Prescription Druggists
AT OUR NEW STORE
158 Main Street.

WELDING
The Modern Metal Surgeon
A welded part is as strong or stronger than a new one and the cost for welding is always nominal. There is no delay. Welding requires no enforced idleness while broken or worn parts are being replaced from a long distance. Everything of metal can be repaired. Small parts are re made while you wait. Large and heavy equipment can usually be welded in place often without dismantling the machinery.
No job is too big or too small to be economically welded.
Distributors for Prest-O-Lite gas tanks and appliances — Prest-O-Lite Welding and Cutting Equipment — Linde Oxygen and Welding Supplies.
Nowich Welding Co.
80 North Main Street
Phone 214 Norwich, Conn.

CHANDLER SALES — and — SERVICE
GENERAL REPAIRING
GOOD USED CARS
FOR SALE
Dolco Garage
199 WEST THAMES ST.
Telephone 2265

NEW DEL-HOFF HOTEL
Rooms with or without bath. Private bathrooms are tiled, with setin tubs and showers attached. All outside rooms, bright and airy with hot and cold running water and telephone in every room.
Phones 1311, 1926.

We Stand Ready at All Times to Supply You With Proper and Well Cooked Foods
The Mohegan Restaurant
271 Main St. Norwich, Conn.

P. F. SWEENEY
General Contractor and Builder
Chestnut Street. Norwich. Telephone 1208-2

J. A. FITZGERALD
PLUMBING, STEAM and HOT WATER HEATING
Repairing for All Kinds of Stoves and Heaters
Telephone 2267 Norwich, Conn. 81-87 Franklin St.

GREGORY'S RESTAURANT
34 BROADWAY
SERVING LUNCHEON AT 50c
— Also —
DINNERS AT 75c
SPECIALIZING DAILY
$1.00
Fruit Cocktail
Fried Boneless Chicken
French Fried Potatoes
Hot Waffles, Maple Syrup
Coffee.

Order Your New Motorcycle Now —Through the Club Plan.
C. A. Donovan
165 N. Main St. Norwich

Radiators, Bodies and Fenders Made and Repaired
Auto Tops and Curtains made and repaired. New and Used Tires and Tubes for sale. Guaranteed workmanship at reasonable prices.
Norwich Auto Radiator Works
375 MAIN STREET
Telephone 2215.

Lawn Rollers
It is time to prepare your lawns.
Eldredge Hardware Co.

GEDULDIG'S GREENHOUSES
NURSERYMEN — Telephone 868
FLORISTS — Norwich, Conn.

WM. RYAN & SONS, Inc.
Sand and Gravel
EXCAVATING AND CRANE WORK
Norwich, Conn. Phone 607

SMITH BROS.
863 Boswell Ave.
KEROSENE
Delivered at Your Door
Tel. 2159 Norwich, Conn.

Antonio Longo
FRUIT
20 Bath St. Tel. 2083

GREGORY'S GETTING TO BE MORE POPULAR FOR ITS SUNDAY DINNERS

Gregory's Restaurant on Broadway has celebrated several birthdays as a part of Norwich's business and civic life. That eating place which started in this city several years ago has grown in popularity until the by-word "meet you at Gregory's for lunch" is as common among the business men and women as "I'll see you tomorrow."

Gregory's has builded its popularity on its good food at reasonable prices. It has become not only a meeting place for business men at luncheon but likewise for afternoon gatherings.

Gregory's just now is putting especial emphasis on its Sunday dinners. It's steak and chicken dinners are well known and they are getting more and more popular.

CONTRACTING DONE IN ALL ITS BRANCHES MERE JOB TO BIG WORK

In the day of specialization a contractor who tackles anything from a mere little job about the house to the construction of a modern apartment block, a business block or a factory is among the few to be had.

W. S. Spencer of the Disco Bldg. is a contractor on building of all descriptions. He will handle a job of repairs about your house, and the spring is an ideal time to have those little odd jobs done. He will build that driveway to your garage, paint up those walls before summer comes or he will build you a new garage.

Perhaps your floor needs refinishing. He has the sanding machines for the work and will do an ideal job.

Mr. Spencer says no job is too small nor none too large. He is always pleased to give estimates.

THIS NORWICH FIRM CAN HANDLE YOUR MOVING JOB

If you are planning to move in the near future perhaps it would be well for you to get in touch with John H. Ford, Phone 80, Norwich. This company makes a speciality of moving work, another large and modern moving van having only recently been added to the fleet. Whether it is a short haul or a long distance job the Ford company stands ready to quote you prices and also to guarantee that the moving job will be done in excellent manner, your goods handled with the utmost of care and delivered at your new home without the least sign of damage.

Besides light work, John H. Ford does machinery moving and crating. Why waste your time trying to crate things securely. It is the work of a practiced crater and moving man and can best be handled by them. Machinery runs into money fast and a poorly crated piece of machinery may be badly damaged because of poor crating. Crating by a Ford representative means real crating and it is a stamp of security on your machandise or machinery.

Local and long distance moving and light and heavy teaming are also carried on by this company and their word stands back of every moving contract. There are many people who have had Ford do their moving work for them and these people will be only too glad to recommend the John H. Ford company to you.

Before engaging anyone to move your goods why not call 80 and ask for prices. This company has all the equipment necessary for a safe moving job and the price is held at a minimum.

TAKE BROKEN UTENSILS TO THE NORWICH WELDING CO.

Oxcarts, cradles and flails were the main farm implements half a century ago. Today the tractor, mowing machine, binder, threshing machine and conveyor have replaced them. Stool, iron and other metals have taken the place o' wood.

In operating these machines, stones, stumps, furrows and hard usage often breaks a part of the machinery. Farmers therefore are compelled to spend many dollars each year replacing broken parts with new parts, often losing valuable time while waiting for the new parts to arrive from the factory.

Why spend money and loss time when you can save it? At 95 No. Main street, Norwich, is located the Norwich Welding company. This company makes a specialty of oxy-acetylene welding and this for you means savings in the bank.

All kinds of iron, steel, aluminum, brass and other metals can be repaired as good as new by the oxy-acetylene welding process. There is no delay while waiting for a part to come. The cost of welding is less than the cost of the new part. Large and heavy machinery often can be welded without dismantling the machine.

Large implements are not all that can be handled in this manner. Metal household utensils, often thrown away as useless, can be repaired by welding. Every thing from a skillet to a cream separator can be welded and made as good as new.

Broken and worn metal implements are no longer rusting on the scrap heap; they are back on duty again, repaired by welding.

How much have you paid out for new implements during the past year? Have you ever stopped to think of how much money you could have saved by visiting the Norwich Welding company and having them weld the broken utensils and make them as good as new?

No matter what you break, we assert that you are losing money if you purchase a new utensil before coming to us and seeing whether or not we can save the article by welding.

LET THUMM'S SUPPLY YOUR PARTY NEEDS

As the time grows rapidly short before the special day when guests are to be entertained something must be figured on lest the hostess-wife desires that terrible shock of running short of something to eat just at the time when it is needed the most.

Careful planning for wants for parties and special events has always been the policy of Thumm's Delicatessen Store, 40 Franklin street, and our store today abounds in hundreds of things which, grazing the table on those occasions will make the hearts of all housewives sing with joy.

Our cooked meats are known everywhere as a delicious treat and no less popular is our home-made mayonnaise. Utmost care is taken in preparing all foods in this store and every patron may rest assured that their purchase has provided them with the best money can buy.

IF YOU NEED ANY SAND OR GRAVEL CALL O. H. MAIN

At this season of the year when many new house owners are planning to finish grading their properties, O. H. Main of Hamilton avenue, Phone 2767, is the man to get in touch with. Mr. Main will be only too glad to quote you prices on sand, gravel, stone or wood.

If you have not already built your home but find that there is filling in to be done Mr. Main can supply you with the needed gravel or sand.

Perhaps you have cement work to do and need a good grade of sand for the work. This is the place where Mr. Main can serve your wants. Good sand and prices that are right will be furnished those who need the materials mentioned.

Before purchasing sand, gravel, stone or wood for your work why not put in a call to 2767 and secure his prices. You will save money by doing so and in the bargain you receive the best quality of materials with which to do your work.

GET YOUR ORDER IN NOW FOR DELIVERY ON FARM IMPLEMENTS

The farmer at this time of the year has but a short time in which to secure things needed for the farm. It is an ideal time for him to think about the machinery he will need to make his farm a better farm another year and to increase its profits.

The Eldredge Hardware Company of 85 Water street specializes in farming equipment and carries a full and complete stock on hand. Just this time of year they have the latest in all farm machinery that the farmer and the land and wood toiler may have ample opportunity to look them over.

Nothing Lost
By Fire or Theft
If you use one of our Safe Deposit Boxes.
Rentals as low as Three Dollars a Year.
Less than a cent a day keeps a loss away.
Visit the vault as often as you wish.
The Norwich Savings Society
Inc. 1824
A CENTURY OF SERVICE

Next Time You're Planning a Party
Whether it's an elaborate affair, or a little informal "two-tables of bridge," why not serve Nutmeg Club Ginger Ale? No muss No fuss. No troublesome preparation.
Serve this drink plain and ice-cold, or in any one of a score of tempting combinations.
NUTMEG
Club Beverage Co.
140 W. Main St. Phone 2212-2 Norwich

LET THE
Wauregan Hotel
FIGURE ON YOUR CATERING
EITHER LARGE OR SMALL PARTIES
WE SERVE THE BEST

Your New Home
Needs Good
Electrical Wiring
and
Fixtures
Let us estimate on your work.
W. H. NELSON
ELECTRICAL CONTRACTOR
232 Franklin St. Telephone

HAYES' PULLMAN
Just Different - - A Place to Eat

A. T. OTIS & SON
HIGH GRADE GROCERIES
Telephone 204 72 Franklin Street.

JOHN H. FORD
Machinery Moved and Crated
Local and Long Distance Moving, Light and Heavy Teaming
Disco Building Phone 80 Norwich, Conn.

ROBERT GOLDSTEIN, Inc.
PLUMBING and HEATING
Hardware, Du Pont Paints and Varnishes, Window Glass, Builders' Supplies.
86-92 Water Street Telephone 1361

General Auto PAINT SHOP
Established 1913
Perfect Lacquer Finish for Automobiles
Auto Bodies and Fenders Straightened and Repaired
Signs and Commercial Letters
154 W. Main St. Norwich, Conn.
Tel. 762

Permanent Comfort
obtained through
LOVEJOY SHOCK ABSORBERS
Installed at
Joe Moore's Garage

THE ABOVE PICTURE
Shows the nerve force of the eyes has been weakened by too much reading or overwork.
The remedy is, glasses prepared by me, as an Optometrist.
Haven't you need for my services?
J. F. MARCH
Optometrist & Optician
Disco Building—Rooms 201-204
Norwich, Conn. Phone 1312

1886 - 1928
Forty-two years of successful memorial manufacturing. A records which lends confidence to us and you.
The
Charles A. Keubler Co.
39-41 Franklin Street
Telephone 561.

A. J. Fitz-Gerald

Exclusive Stromberg-Carlson Dealer
Watches, Diamonds and Jewelry
21 Broadway, Norwich, Conn.

GOOD FOOD
QUICK AND SATISFACTORY AT ECONOMICAL PRICES
SELLAS LUNCH
FRANKLIN SQUARE

General Auto PAINT SHOP
Established 1913
Perfect Lacquer Finish for Automobiles
Auto Bodies and Fenders Straightened and Repaired
Signs and Commercial Letters
154 W. Main St. Norwich, Conn.
Tel. 762

Permanent Comfort
obtained through
LOVEJOY SHOCK ABSORBERS
Installed at
Joe Moore's Garage

Norwich Glass Co.
Glass for every purpose—Mirrors Resilvered — Polishing — Beveling — Cutting.
5 Bath St. Norwich
Tel. 2463

INSURANCE
Insure your auto before you take it out of storage
— With —
HAROLD S. BURT
120 Laurel Hill Avenue.
Phone 21-21

The Dawson Shop
12 CLIFF STREET
Exclusive Millinery
Hats made and remodeled
Phone 2150

Spencer Corsets
Specially designed for the individual, with just the material that pleases you.
Ruth M. Smith
30 Spaulding St. Phone 2150

ELECTRIC SERVICE
Baltic, Danielson, Niantic, Putnam.
GAS SERVICE
Danielson and Putnam.
Gas and Electric Appliances
The Eastern Connecticut Power Co.
General Offices, 243 Main St., Norwich.

Belle Rathbone
Studio of Photography
161 Main St. Tel. 2125
Norwich, Conn.

SHU-FIX, Inc.
QUALITY and SERVICE
256 Main St., Norwich
Tel. 737

Forbes & Greiner
PLUMBING, STEAM AND HOT WATER HEATING
SHEET METAL WORK
62 Shetucket Street
Tel. 1363 Residence Phone

O. H. MAIN
SAND — GRAVEL
STONE — WOOD
Hamilton Ave. Norwich
Phone 2767

W. B. Noyes & Son
GENERAL HOUSE PAINTING AND DECORATING
350 Laurel Hill Avenue,
Phone 2178 Norwich, Conn.

Rothman - Mopsik
Expert Tailors and Furriers
Tel. 2107 117 Main St.

ARCHIBALD TORRANCE
GENERAL CONTRACTING
Prospect, head of Ninth St. Phone 2757—Res. 457

W. S. SPENCER
Contractor — Builder
Disco Bldg. — Norwich — Tel, 2758

AETNA BOWLING and BILLIARDS
Finest for Recreation and Health
Alleys Reserved for Ladies.
55 Shetucket St. Tel. 1912

CLOUDY TODAY;
RAIN TOMORROW

Norwich Bulletin

NORWICH, CONN., THURSDAY, APRIL 12, 1928

FULL ASSOCIATED
PRESS DISPATCHES

The Bulletin.

Norwich, Thursday, April 12, 1928

THE WEATHER

Conditions

The disturbance that was on the Georgia coast Wednesday morning has advanced rapidly northeastward with increased intensity. High pressure prevails over the Canadian maritime provinces.

The outlook is for rain on Thursday in New England and the north portion of the middle Atlantic states. Temperature will rise on Friday in New England, the north portion of the middle Atlantic states and lower lake region.

Winds

North of Sandy Hook: Strong east winds and gales; weather overcast with rain Thursday.

Sandy Hook to Hatteras: Fresh to strong west winds over south portion and strong northeast and north winds diminishing somewhat over north portion; weather overcast preceded by rain over extreme north portion Thursday.

For southern New England: Rain Thursday; Friday fair, warmer.

Observations

The Bulletin's observations show the following changes in temperature and barometric Wednesday:

	Ther.	Bar.
7 a. m.	32	30.40
12 m.	46	30.40
6 p. m.	38	30.40

Highest 46, lowest 32.

Comparisons

Predictions for Wednesday: Increasing cloudiness.

Wednesday's weather: Cloudy and cold northeast wind, rain in evening and some warmer.

SUN, MOON AND TIDES
(Standard Time)

Day	Sun Rises a. m.	Sun Sets p. m.	High Water a. m.	High Water p. m.	Moon Rises a. m.
9	5.19	6.31	0.45	10.57	
10	5.18	6.32	1.05	11.54	
11	5.16	6.33	1.53	morn	
12	5.14	6.34	2.48	0.49	
13	5.12	6.36	3.50	1.39	
14	5.10	6.36	4.52	2.24	
15	5.09	6.37	5.50	3.02	

Six hours after high water it is low water, which is followed by flood tide.

GREENEVILLE

The Greeneville N. M. club were entertained Monday evening at the home of Mrs. Alvin Barrows on Tyler avenue with a large number present. After the sewing, a social hour was enjoyed with singing and piano solos. A buffet lunch was served by the hostess. The next meeting will be held Friday evening at the home of Mrs. Harold Wickham, of North Main street.

Mr. and Mrs. Murray Silberg and Miss Annette Feinburg, of Brooklyn, N. Y., are spending a few days as the guests of Mr. and Mrs. David Goldblatt, of North Main street.

The H club held its weekly meeting in the clubrooms Monday evening with a large attendance. Routine business was transacted with president, Wallace Atterbury, presiding.

A surprise birthday party was given Tuesday evening in honor of Miss Marie L. Atterbury at the home of her parents, Mr. and Mrs. J. Clinton Atterbury, of Paige street, by the student nurses of the W. W. Backus hospital. Many games were played. During the evening, piano and vocal solos were rendered. Refreshments were served by Mrs. Atterbury, assisted by Mr. and Mrs. Clinton Atterbury and Mrs. John Atterbury. Miss Atterbury was the recipient of many beautiful and useful gifts. The party broke up at a reasonable hour, all wishing Miss Atterbury many more happy birthdays.

WEDDING

Vaillcourt-McNearney

A very pretty spring wedding took place Monday morning at 8 o'clock in St. Mary's church, Baltic, when Rev. William T. O'Brien united in marriage Miss Eugenie Vaillcourt, daughter of Mr. and Mrs. Peter Vaillcourt, of Baltic, and Edward McNearney, of Prospect street, Greeneville, son of the late Mr. and Mrs. Edward McNearney. The bride was beautiful, gowned in blue georgette and carried a bouquet of pink carnations and lilies of the valley. Mrs. Emma Talbot, the bride's niece, was bridesmaid. She was attired in robin egg blue georgette and her bouquet was of pink carnations. Both had picture hats to correspond. Joseph Talbot, a nephew of the bride, acted as best man. After the ceremony, a reception was held at the home of Mr. and Mrs. Joseph Talbot at Baltic, where 75 invited guests were present. Mr. and Mrs. McNearney were the recipients of many beautiful gifts, namely, cut glass, linens, silverware, pieces of furniture, and checks for substantial amounts. Among the guests present were people from New Bedford, Willimantic, Plainfield, Taftville and Dayville. Mr. and Mrs. McNearney left on a two weeks' wedding trip, which will take them to New York city, Philadelphia and Washington. On their return they will occupy a newly furnished apartment on Twelfth street. Mr. and Mrs. McNearney have a large circle of friends who extend their wishes for happiness and success in their married life.

A. C. Lillibridge Resting Comfortably

Alfred C. Lillibridge of No. 28 Connell street, secretary and treasurer of the A. C. Swan Co., is reported as resting comfortably at the W. W. Backus hospital. Wednesday he showed some improvement. He recently underwent an operation for appendicitis.

FOR THE NEXT FEW WEEKS

The Storehouse

Main Street, East Side

WILL BE OPEN

Will carry a complete line of Fertilizers and Fertilizer Materials, Certified Seed Potatoes, Agricultural and Spray Limes, Eastern States and Ross Bros. Field Seeds, Orchard, Field and Garden Sprayers.

A. E. SHEDD

Norwich, Tel. 2718

SHOWS ROTARIANS WHAT STATE IS DOING FOR SPORTSMEN'S ADVANTAGE

John W. Titcomb, superintendent of the state board of fisheries and game, was the speaker at the weekly meeting of the Norwich Rotary club at noon Wednesday at the Wauregan hotel. The meeting was largely attended and the team captained by F. Russell Smith, losers in the recent attendance contest, was host to the winning team of which Dr. Hugh B. Campbell was the fortunate leader. The winners were served a luncheon of broiled chicken, which was greatly appreciated.

At the business session President Clarence A. Spear presided and matters of a routine nature were transacted. William G. Park was the song leader and many of the ladies' night songs were rehearsed.

Frank Davis, in charge of the program for April, introduced Supt. Titcomb to the members of the Rotary club and a number of guests, including William W. Ives and Dr. Harrison Gray, two enthusiastic fishermen.

Address by Supt. Titcomb

Superintendent Titcomb spoke in part as follows upon the subject "What Connecticut Is Doing for the Conservation of Fish and Game":

Concerning the activities of the commission, this is one of the busiest periods of the year. The commission is now distributing trout to the state-acquired waters and has approximately 200 truckloads to deliver.

Following the distribution of trout to state-leased waters the trucks will be busy all summer distributing fingerling trout ranging from 2 1-2 inches in June to five inches in October, to some 350 streams which will be stocked to their maximum capacity.

At the lobster hatchery in Noank we have in process of incubation some 75,000,000 eggs of the winter flounder or flatfish. The eggs were taken by the captains of four trawlers fishing out of Noank who had received instructions how to save and fertilize them. As these eggs would have gone to market to be discarded when the fish are dressed, their fertilization and hatching is the purest kind of conservation. Next year, with increased hatchery equipment, it is hoped to double the production of flatfish.

At two different points adjacent to Long Island sound we have been collecting smelt eggs from smelt caught by commercial fishermen. At Westport on the Saugatuck river, the hatchery equipment is full, some 80,000,000 eggs having been taken. At the hatchery in the town of Mystic we are still collecting eggs. This is the fourth year of this work. The progeny of eggs hatched go to sea and two years later return mature spawning fish. As a result of this work of the past three years a very remarkable increase in the number of smelt has been observed. It is producing sport for many anglers and maintaining a commercial fishery.

In a recent spawning season we gathered yellow perch eggs from the tops of willow trees to the number of about 40 million, and distributed and hatched them for stocking numerous lakes and ponds. This is not a fish story. I might explain that when the Connecticut river was 19 feet above its normal level, which happened to occur at the spawning season of the yellow perch, the temperature of the water dictated to the perch that it was the time to cast their eggs.

Perch hang their eggs near the surface on almost any material, dead or alive, in the shallows around the shores of streams and ponds. During the spring freshet to which I have referred their only alternative was to hang their eggs in the submerged tree tops. As the waters receded, we began by gathering eggs in the tree tops. By rowing around among the trees, using apple pickers with shortened handles for gathering the egg festoons below the water's surface, we save them from vast flocks of blackbirds which were ready to eat them as they became exposed. Thus by daily patrolling the spawning area, it was possible to conserve eggs deposited at various stages of water level from 19 feet above the grass land, down to about normal water level. By suspending these eggs in the water in wire cages, it is possible to incubate them at small expense. When about to hatch, they are transferred with the cages to the numerous waters to which they are adapted. They hatch a day or two later to replenish those waters with food for bass and pickerel and with pan fish for the anglers who enjoy catching a most delectable table fish.

I mentioned that water temperatures dictated the time for the perch to cast their eggs. Temperature dictates the movements of all fishes and especially their time for spawning. Sudden changes in temperature at the spawning season often result in serious interference with reproduction. There are poor breeding seasons for fishes just as there are for ruffed grouse and other game birds. This is one reason for fish culture. Water temperature has so much to do with the movement and feeding habits of fishes that eventually the angler will add a thermometer to his fishing kit.

Following the perch work we have the propagation of the Connecticut river shad, with an annual increase in hatchery output and with strong hopes of restoring a vanishing industry to the maximum capacity of the portion of the Connecticut which is now habitable by shad. In the early days shad penetrated as far north as Bellows Falls, Vermont, but are now limited to the Connecticut and its tributaries a few miles north of Hartford.

Another important activity is the netting of adult fish, consisting of bass, perch, pickerel and bull heads, from reservoirs used as municipal water supplies in which, as a sanitary measure, angling is prohibited, and the transferring of these fish to the lakes and ponds open to the public. In 1927 nearly 160,000 adult fish or about 50 tons were transferred to 44 ponds and lakes. Incidentally large numbers of bait fish are caught and transferred as food for the fishes of larger growth.

At present our nets are set in Lake Konomoc of the New London water system and quantities of adult fish are being moved to various waters open to the public situated in New London county.

All activities concerning wild life conservation are vested in the state board of fisheries and game. The commission consists of three members who serve without pay and confer monthly with the superintendent who has general supervision of the protection, propagation and distribution of game and fish, including fishes of the marine district, lobsters and crabs. Supplementing the work of this commission is the joint commission on forests and wild life which is made up of the fish and game commission and the park and forest commission. The function of this joint commission is to acquire wild lands for reforestation, game refuges and public shooting grounds. Lands thus acquired are under the supervision of the state forester with reference to reforestation, and the superintendent of fish and game for administration as to fish and game refuges and regulations pertaining to fishing and hunting. A third commission, not organized with reference to the conservation of wild life but of much importance to the sportsman, is the state water commission which has to do with the control of the pollution of waters and is accomplishing a great deal not only in the matter of preventing the spread of pollution conditions but in the purifying of many of our streams. The administrative and executive work connected with the state water commission is in the hands of two eminently well-known specialists.

I have tried to picture fish and game conditions in Connecticut as they are, but have at the same time called attention to the fact that our waters and covers are fished and hunted intensively. The more anglers and hunters within our limited area the less fish and game each man can expect to kill. To illustrate my point briefly, any person, resident or non-resident, by paying a nominal license fee can lawfully kill 15 cock pheasants and has 38 hunting days in which to do so. These pheasants have a market value at the time hunted of $4 to $5 each and those which are planted by the commission actually cost $3 at the place of purchase, plus cost of distribution. In other words, a skilled hunter with good dogs, can in eight days shoot his limit and have between $60 and $75 worth of pheasants. During the same open season a person has the right to kill three ruffed grouse per day and 21 during the season. He may take five woodcock per day or 36 in a season.

You will naturally wonder how this sort of thing can continue indefinitely unless the commission has more money for stocking with pheasants and funds for more rigid protection of game birds which have not as yet been successfully propagated. The primary object of the license is to raise the necessary revenue for conducting the work already described. The steady increase in the number of hunters and anglers is accompanied by a corresponding increase in the amount of lands and waters posted.

About 67 per cent. of all the hunters come from the cities and larger towns and probably 75 per cent. of the anglers live in cities and the larger towns. Very few of them own hunting and fishing rights. They are unavoidably the guests of the people on whose land they hunt and fish. The licenses merely give the privilege of hunting and fishing where so permitted by the landowners.

We have our troubles with poachers and a well organized warden system to enforce the laws. During the last fiscal year there were 546 arrests, resulting in the conviction of 94 per cent. of the cases and the payment of fines and costs of nearly $11,000. Among those prosecuted there were 53 aliens, who, under our laws, are not permitted to carry guns. Bootlegging in game birds and particularly the ruffed grouse, requires much attention. The man who has the means to pay a high price for grouse and other game birds, but who either lacks the inclination or is not physically able to hunt, is responsible for tempting a certain class of shiftless people to snare birds. These tempters should realize that unlike certain other prohibited commodities, birds cannot quickly be replaced. With the increasing number of game breeders it is always possible to buy game birds for the table and thus encourage a legitimate industry.

Bootlegging in short lobsters is another problem very difficult to control. Due to overfishing, lobsters are not increasing and those who buy immature lobsters should realize that they are threatening the extinction of a legitimate industry.

Were it not for strong sentiment in favor of law enforcement and the cooperation of numerous fish and game associations the conservation of our wild life resources would be impossible.

One of the serious calamities of the present day is the tendency to over-orderliness or misguided efforts in trimming up the fringes of trees in pastures and meadows along the banks of streams and along the walls and fences. Every person through whose land a trout stream flows, should consider not only his personal convenience but the value of the stream to the neighbors below him, and realize that if he deprives the stream of the natural fringe of shade—nothing more than alders—he is adversely affecting its productive value on his neighbors' land as well as reducing its normal volume of flow. The clearing up of swamp land at the head of or adjacent to a stream may result in the venting the spread of pollution conditions but in the purifying of many of our streams. The administrative and executive work connected with the state water commission is in the hands of two eminently well-known specialists.

I have tried to picture fish and game conditions in Connecticut as they are, but have at the same time called attention to the fact that our waters and covers are fished and hunted intensively. The more anglers and hunters within our limited area the less fish and game each man can expect to kill. To illustrate my point briefly, any person, resident or non-resident, by paying a nominal license fee can lawfully kill 15 cock pheasants and has 38 hunting days in which to do so. These pheasants have a market value at the time hunted of $4 to $5 each and those which are planted by the commission actually cost $3 at the place of purchase, plus cost of distribution. In other words, a skilled hunter with good dogs, can in eight days shoot his limit and have between $60 and $75 worth of pheasants. During the same open season a person has the right to kill three ruffed grouse per day and 21 during the season. He may take five woodcock per day or 36 in a season.

You will naturally wonder how this sort of thing can continue indefinitely unless the commission has more money for stocking with pheasants and funds for more rigid protection of game birds which have not as yet been successfully propagated. The primary object of the license is to raise the necessary revenue for conducting the work already described. The steady increase in the number of hunters and anglers is accompanied by a corresponding increase in the amount of lands and waters posted.

About 67 per cent. of all the hunters come from the cities and larger towns and probably 75 per cent. of the anglers live in cities and the larger towns. Very few of them own hunting and fishing rights. They are unavoidably the guests of the people on whose land they hunt and fish. The licenses merely give the privilege of hunting and fishing where so permitted by the landowners.

We have our troubles with poachers and a well organized warden system to enforce the laws. During the last fiscal year there were 546 arrests, resulting in the conviction of 94 per cent. of the cases and the payment of fines and costs of nearly $11,000. Among those prosecuted there were 53 aliens, who, under our laws, are not permitted to carry guns. Bootlegging in game birds and particularly the ruffed grouse, requires much attention. The man who has the means to pay a high price for grouse and other game birds, but who either lacks the inclination or is not physically able to hunt, is responsible for tempting a certain class of shiftless people to snare birds. These tempters should realize that unlike certain other prohibited commodities, birds cannot quickly be replaced. With the increasing number of game breeders it is always possible to buy game birds for the table and thus encourage a legitimate industry.

Bootlegging in short lobsters is another problem very difficult to control. Due to overfishing, lobsters are not increasing and those who buy immature lobsters should realize that they are threatening the extinction of a legitimate industry.

Were it not for strong sentiment in favor of law enforcement and the co-

HEALS LEG SORES

Since 1885 in Kansas City, I have been healing all forms of Leg Sores resulting from broken veins, milk fever and other causes. My long experience, original and exclusive methods of home treatment insure complete and permanent healing at small cost.

Illustrated book FREE, sealed.

Dr. H. J. Whittier, 33 Westport Bank Bldg., Kansas City, Mo.

TAFTVILLE

A gathering that completely filled the vestry and parlors of the Taftville Congregational church, witnessed the enjoyable comedy "Forty Miles an Hour" which was presented Tuesday evening under the auspices of the teachers of the church school for the benefit of the new boiler fund of the church. Over $40 was realized from the sale of tickets, and the affair was a most outstanding success in a social way. Those taking part deserved the liberal applause of the audience, and it is hoped that another such affair may be enjoyed in the near future.

The program opened with a piano solo by Miss Dorothy Troeger, followed by a tenor solo, The Song is Ended, by Richard Oat. Miss Flossie M. Meyer, soprano, and Miss Elsie Heap, contralto, sang the duet Whispering Hope. Harold Linderson, tenor pleased with the solo Dinna, and the musical program came to an end with another piano selection by Miss Troeger.

Those taking part in the comedy, Forty Miles an Hour, were as follows: Judge, Victor H. Davis; Mrs. Radly, Mrs. Harold E. Linderson; Mr. Radley, Harold E. Linderson, Grandma Radley, Miss Mary Greenhalgh; Peggy, Miss Gladys Thoma; Parker Doane, Richard Oat; Noonan, Robert B. Schmidt.

After the entertainment refreshments of home made cake and coffee were served. The committee in charge of the evening included Victor H. Davis, chairman; Miss Mary Greenhalgh, Miss Flossie M. Meyer, Miss Elsie Heap and Robert B. Schmidt. Those assisting in serving were Miss Mildred C. Yerrington, Miss Edith Heap, Miss Dorothy M. Aberg, Miss Gladys Kinder, Miss Ruby Houston, Miss Elizabeth B. Houston, Mrs. Harold E. Linderson and Miss Gladys Thoma.

A large crowd attended the card party given by the members of Troop 4, Boy Scouts at St. Theresa's hall Tuesday evening. The first prize for ladies went to Miss Rosia Marceau, the second to Mrs. A. White, the third to Mrs. Ferdinand Brodeur and the consolation to Mrs. John Urick. For gentlemen, the first prize was awarded to Edward McCarthy, the second to H. Bolduc, the third to Ferdinand Brodeur and the consolation to Andrew St. Germain.

Mr. and Mrs. Henry Gley of North Stonington were Wednesday visitors at the home of Mrs. Gley's parents, Mr. and Mrs. Adolph Meyer and family of Bliss ville.

Robert Gelino is ill at his home on the Newent road in Bliss ville.

A lost letter for Mrs. Emily Gaines is being held at the local postoffice, unknown to the postmaster.

The members of St. Veronica's T. A. and B. society held a business meeting at their rooms on Providence street Wednesday evening with the president, Miss Mary Nolan in charge.

Won Prizes at Pinochle

The D. Y. W. Y. K. Pinochle club met this week at the home of Mrs. August Hoelck of Hadley avenue. The fire prize was won by Mrs. William Walker with a score of 7,950 and the consolation was won by Mrs. Harry Blackburn, with a score of 6,220. The club will meet with Mrs. F. Coles of Boswell avenue next Monday evening.

Round Table Meeting

Mrs. W. H. Collins of No. 63 McKinley avenue was the hostess for the Tuesday evening meeting of the Norwich Round Table. The roll call was answered by giving the name of an inventor and his invention. Rev. Dwight C. Stone of Hanover read a paper on Shank's Mare to Lindy's Wings. Following the intermission there was a reading, The Flying Machine, by Mrs. Collins.

Communicable Diseases Reported

The following cases of communicable diseases in eastern Connecticut for the last week were reported by the state health department

Diphtheria—New London, 1 carrier.

Whooping cough—Groton, 1.

Scarlet fever—Lebanon, 3, Montville, 1, New London, 7, Norwich, 3, Mansfield, 2, Brooklyn 1, Willimantic, 3.

Measles—Woodstock, 1, Groton, 1, Jewett City, 1, New London, 1, Norwich, 3.

Musty Cellar Smell Instantly Banished

Here's the way to make your cellar as healthful as any room in the house! Put a tablespoonful of Sylpho-Nathol in a gallon of water and sprinkle the solution in dark corners of the cellar. Checks all organic decay, destroys unhygienic conditions and makes your cellar clean and sweet-smelling. Get Sylpho-Nathol at all dealers.

A Small Deposit
makes your ice-box a
FRIGIDAIRE

Have the Frigidaire cooling unit installed in your ice-box. Once this is done, there's no more ice to buy. Foods are kept fresh and wholesome. The health of your family is protected. Learn how a small deposit and easy terms put this equipment in your home.

CARL W. BROWN, INC.
UNCAS NATIONAL BANK BLDG., NORWICH, CT.

PRODUCT · OF · GENERAL · MOTORS

2190

Let the Young Folks Cook

But be sure they use Rumford and their cookies, cakes and biscuits will be as wholesome, appetizing and digestible as yours. Rumford assures success to young cooks as well as to experienced ones.

RUMFORD
The Wholesome
BAKING POWDER

It Never Sprinkles a Baking

Breakfast in a jiffy with Gas

THE BETTER FUEL

Sleep a half-hour longer.

NEW ENGLAND'S breakfast is only a matter of a few minutes with a gas range.

The quick, sure heat of the top burners for cereals, eggs, coffee and toast—or for a more substantial breakfast—allows you an extra half hour of sleep.

For speed, convenience, cleanliness and dependability—use GAS—THE BETTER FUEL.

Call on your gas company for demonstrations of cooking, water heating, house heating, refrigeration, incineration and many other uses for GAS—THE BETTER FUEL.

For the benefit of the people of New England a series of messages, of which this is one, is being published by the gas industry of New England. They contain interesting information about GAS—THE BETTER FUEL—and its importance in your home

Standing makes back and legs ache

How ¾ of the workers in the Straus Silk Mills relieve tired muscles

". . . It's as good a job as any mill worker could ask—nice people to work with, good pay, fair conditions—but a factory job anywhere is bound to be hard work."

ONLY the mill workers themselves know how legs and feet can ache and how lame backs can be after a long day walking up and down a spinning frame.

Something they must have to take the ache out—to relieve the stiffness and fatigue which might otherwise make it necessary for them to miss many a day's work.

The workers in the Straus Silk Mills in Trenton are a particularly fresh, wholesome-looking lot of women. And so we asked them what they do to prevent aching and strain from standing at a spinning frame all day.

From three-quarters of them came promptly the answer, "I never use anything but Sloan's."

Everywhere the leading remedy for muscular pain

Everywhere you go you hear the same story from people whose work brings a strain on their muscles.

Read the experience of this New York woman—

"I had such a backache I didn't know what to do. I used Sloan's Liniment, and in half an hour I was better. Now, when anyone has a pain, I say, 'Use Sloan's.'"

Another woman writes—

"The pain in my back was like a knife stab and it left me helpless. Sloan's Liniment was given me to ease the pain and I am now able to do all my own work."

Sloan's Liniment is scientific—absolutely reliable because it works by the quickest, surest method known to relieve pain. It stirs up the circulation—brings new blood right to the spot where the pain is, sweeps away the cause of the trouble.

You can get it in any drug store. A bottle that will last you a long time for 35 cents. Use it for—

Rheumatism, Sciatica, Lumbago, Neuralgia, Lame muscles, Stiff neck, Colds and congestions, Sprains and bruises

A company doctor who cares for hundreds of workers every year says: "People whose work exposes them to strain or to damp and cold usually suffer from a good deal of muscular soreness. We find that Sloan's gives them quick, positive relief."

One of the workers in the Straus Silk Mills. ¾ of these workers told that after a long day on their feet they find Sloan's their best help for tired backs and legs

SLOAN'S

Endorsed universally by those who do the world's hard work

Learn Cause of Your Ills and Remove It

It is an admitted fact that the world is full of half-sick, weak, ailing, complaining and fretful people, who, through the present-day methods of living suffer from stomach, liver and kidney trouble and their many attending symptoms. At times they have headaches, backaches, indigestion, their food ferments, thus forming gases which seem to clog up the entire system. They have weak spells, are emaciated, pale, anaemic, rundown, bloated and dizzy, lack ambition, are cross, irritable and fretful, and it seems everything they attempt commands their supreme effort. Then there are many others who day after day are forced to endure the torturing aches and pains of rheumatism, sciatica and neuritis, etc.

Many people pass away early in life through neglect of their ailments. In the recent course of public events several prominent people have been snatched away in their prime who might have been saved if the right step had been taken before the disease got beyond human control. Don't neglect your small complaints.

When you take into consideration the remarkable success being made by Drs. Boynton in the relief and permanent benefit of the sick there is absolutely no excuse for going through life burdened and afflicted with disease.

You have now the opportunity to learn what their wonderful treatment will do for you. You have every chance to win back health and happiness, absolutely nothing to lose.

Call or 'Phone 1506 or 1811 For Appointment With

Boynton & Boynton, Chiropractors

Palmer Graduates

283 MAIN STREET, NORWICH

Norwich Bulletin

VOL. LXIX—No. 89 | POPULATION 30,680 | NORWICH, CONN., FRIDAY, APRIL 13, 1928. | SIXTEEN PAGES — 128 COLUMNS | PRICE TWO CENTS

FIFTEEN PERSONS WERE KILLED BY BOMB INTENDED FOR THE KING OF ITALY

Bomb Was Exploded by Terrorists on the Plaza Govilio Cesare, Milan, About the Time King Victor Emmanuel Was Due to Pass the Spot—Due to the Slowness of the Royal Procession the King Escaped Being in the Midst of the Disaster—At Least Forty Persons Were Injured—Public Opinion Demands That the Bomber, When Apprehended, Must Be Made Such an Example as Will Remove Danger of Repetition of the Crime.

MILAN, April 12—(AP)—Fifteen persons were killed and at least 40 injured this morning when a bomb placed by terrorists in the base of a lamp post lining the Plaza Giulio Cesare exploded about the time King Victor Emmanuel was due to pass the spot.

Thousands had gathered to salute the king, who was on his way to the fair grounds to inaugurate an exposition.

The king was delayed in proceeding to the fair grounds and it was due entirely to the slowness of the royal procession that the king escaped being in the very midst of the disaster. The first automobiles containing the sovereign, the members of his suite and accompanying municipal authorities, were still moving slowly along the Corso Vercelli, through enthusiastic crowds, before anything was known of the calamity, and then ambulances and litters were seen. Word of the explosion was kept from the king until he entered the fair grounds, a few minutes after 10 o'clock.

The base of the lamp post where the bomb had been placed had a circumference of about seven or eight feet. Therefore the explosive power of the bomb was increased many fold. When it burst, fragments of metal were scattered over a radius of an eighth of a mile. A huge hole was ripped in the pavement for a distance of a hundred or more feet, and great crevices were opened in the square.

A woman looking out of a window of a house nearby was struck by a flying metal splinter and killed instantly. A little girl, who was known to have been clinging to the lamp post to get a better view of the procession, was blown to pieces.

The courage and coolness of the soldiers of the Fifth Alpine regiment lining the route was highly praised by eye witnesses. Blinded by smoke and dust, and some of them wounded, their first thought was to aid the little children.

One of the Alpini was killed outright and at least six of them were badly injured and removed to a hospital. One of the latter is believed to have since died. It was reported that he was related to the pope.

Among the 13 civilian dead transported to the monumental cemetery, one was identified as Giuseppe Esposito, of the Public Security police. A brother and sister, Luigi and Rosina Ravera, age 5 and 3, respectively, were killed, as well as several other children.

In some official quarters the opinion was expressed that the attempt was not aimed against the king himself, but that terrorists took the occasion of the presence of the king at an immense gathering to commit a crime similar to that which on March 23, 1921, occurred in the Diana theatre in Milan through the explosion of a bomb which killed 21 persons and wounded 70.

But however the crime was committed and at whose instigation, whether anarchists, agents of the Third International or anti-Fascist exiles, as has been variously charged, public opinion here is unanimous that those responsible must be promptly brought to justice, affording such an example as will remove the danger of repetition of the crime.

Even extension of the provisions of the law passed in 1926, prescribing the death penalty for attacks on the king or the head of the government, should, in the opinion of many, be invoked in this case.

Having learned of the catastrophe, the king proceeded with the inauguration of the fair. He then hastened to the hospital where the wounded were taken and gave them his personal consolation, and when he returned he was given an ovation.

CABLED PARAGRAPHS

LONDON, April 12—(AP)—The marriage of Prince Charles, Duke de Nemours and son of the Duchess of Vendome, to Margaret Watson of Washington, D. C., has been postponed until May.

CONSTANTINOPLE, April 12—(AP)—Robert college, Constantinople's American university, is agog with preparations for the visit of Dowager Queen Marie and Princess Ileana of Rumania who are expected here from Crete April 14.

HAVRE, France, April 12—(AP)—The Marquis La Falaise, husband of the American film actress Gloria Swanson, sailed for the United States aboard the steamship Paris. He was accompanied by a younger brother, Count La Falaise.

JERUSALEM, Palestine, April 12—(AP)—This morning in the courtyard of the Church of the Holy Sepulchre, the aged Greek Patriarch who is the custodian of the burial place of Jesus Christ, imitated his master by washing the feet of twelve Greek priests while countless thousands of Christian pilgrims, Moslems and Jews looked on.

HOUSE TO GIVE THE FLOOD CONTROL BILL RIGHT OF WAY

WASHINGTON, April 12—(AP)—The $325,000,000 senate-Jones flood control bill was definitely assured today of the legislative right of way in the house next week but simultaneous with this decision by the rules committee republican leaders agreed to make a determined effort to modify some of the provisions of the measure.

Four of the republican leaders—Speaker Longworth, Representative Tilson of Connecticut, the majority floor leader; Chairman Madden, of the appropriations committee and Chairman Snell of the rules body—at an informal conference tentatively agreed upon several amendments which they hope will be acceptable to the flood control committee which will be in charge of the bill.

Speaker Longworth said that the proposed amendments were designed to make the measure conform more closely to the original flood control plan submitted by army engineers, and also to meet the objections which have been set forth by President Coolidge.

Mr. Madden, who assisted in drafting the proposal, said broadly that they would give the president final powers of supervision over the flood control work; provided that states should furnish the lands needed for spillways and levee works; and, if the local contribution plan were eliminated completely, definitely state that the local contribution plan had been exempted specifically regarding the Mississippi project and not abandoned as a general policy.

Mr. Tilson explained that the revisions would be submitted to the flood control committee and that, if that body approved them, it would have the power to either reintroduce the bill to conform to the changes, or offer the amendments from the house floor. The leaders expressed hope that the amendments would be accepted, all declaring that they were anxious to get a measure that they could support.

TO CONFER ON AIR LINE FROM BANGOR TO BOSTON

PORTLAND, Me., April 12—(AP)—A two-day conference on the proposed air line from Boston to Bangor, will be held in Washington, D. C., next Monday and Tuesday by Governor Trumbull, of Connecticut, and representatives of the Colonial Air Transport Lines, it was announced here today. Governor Trumbull will fly to Washington Monday for the conference and will spend the night at the white house, returning home by airplane.

It is reported that progress is being made on this proposal. As the co-operation of state of Maine officials is necessary, Governor Ralph O. Brewster was interviewed and promised his full co-operation. An extension of the line to Bar Harbor is under consideration and is regarded as a possibility especially if President Coolidge decides to accept Governor Brewster's invitation to establish his summer white house at Bar Harbor.

The two-day conference in Washington is said to be directly linked with the aims of Maine to bring the president here, as the Connecticut governor has pledged to Governor Brewster his enthusiastic support of the Bar Harbor offer. Governor Trumbull will point out to the president that the proposed air line would make possible a one-day air service from Washington to Bar Harbor.

MAY NEED TITLE PLAY-OFF IN NATIONAL BILLIARDS

CHICAGO, April 12—(AP)—A play-off probably will be necessary to decide the national three-cushion billiard championship. With only five matches remaining in the tournament here, three players are tied for first place tonight with five victories and two defeats each. They are Otto Reiselt, of Philadelphia, the defending champion; Willie Hoppe, of New York, and John Layton, of St. Louis. The seven other contestants are considered eliminated.

All of the leaders have to meet each other before the tournament ends. Layton has the hardest schedule of the three as he must meet Reiselt and Hoppe.

Layton and Hoppe moved up to tie the champion in today's matches. Layton virtually eliminated Gus Copulos, of Detroit, 50 to 48, in 38 innings, one of the shortest matches of the tournament. With only one point to score to win the match, Layton missed an easy shot, pushing the match four more innings.

SIXTY DAYS, $400 FINE FOR KEEPING LIQUOR

TORRINGTON, April 12—(AP)—Frank Colonnese was fined $400 and sentenced to 60 days in jail today, when a jury in the court of common pleas found him guilty on the charge of keeping liquor with the intent to sell. His attorneys immediately filed an appeal. The trial was the result of the discovery at Goshen some weeks ago of one of the largest illicit distilleries ever uncovered in the state.

The consolidation of the Penn-Ohio Edison company and the Northern Ohio Power company was approved by their respective boards of directors.

COUNTY COURT ACQUITS POWERS HAPGOOD AND WIFE

WILKESBARRE, Pa., April 12—(AP)—Powers Hapgood and his wife, Mary Donovan Hapgood, formerly of New York, charged with inciting to riot in attempting to hold a forbidden mass meeting of miners in Pittston some time ago, were today acquitted by direction of the Luzerne county court.

Their acquittal was directed by Judge Benjamin R. Jones after Captain William A. Clark, commander of Troop B, state police, and Chief of Police McHale of Pittston, on cross examination said there was no semblance of rioting at the time the Hapgoods were arrested.

The arrests grew out of the feud among mine workers employed in the No. 6 colliery of the Pennsylvania Coal company which resulted in a series of shootings in which four men were killed.

Hapgood is employed in a mine here and has interested himself in the "save the union" movement. After a district organizer had been shot to death in the mine workers' office here, Mayor William H. Gillespie, of Pittston, fearing more trouble refused to sanction the holding of a mass meeting at which Hapgood was expected to speak. Hapgood and his wife were arrested in front of the Pittston state armory on a Sunday afternoon when Hapgood tried to make an address.

The Civil Liberties union interested itself in Hapgood's behalf. At the trial today he was represented by Arthur Garfield Hayes, of New York, who was assisted by Johnson Mulhern, of Wilkesbarre.

NEW STOCK TICKER CAN HANDLE 7,000,000 SHARES

NEW YORK, April 12—(AP)—A new and speedier stock ticker, capable of handling 7,000,000 share days on the stock market, is ready for the test of actual service, the New York Quotation company, announced today.

The new instrument, which in laboratory tests developed a speed of 900 characters per minute as compared with the 300 per minute speed of the present machine, has been demonstrated to the exchange's board of governors and now will be subjected to rigorous tests in service under the worst known conditions. The machine was developed and made by the Morkrum-Kleinschmidt corporation of Chicago for the quotation company, which is a subsidiary of the stock exchange which operates the ticker service.

For the present the company plans to put about 25 machines on a six months test. At the conclusion of the test, if the instrument is approved, installation will be begun in the entire territory of the company.

MRS. COOLIDGE WILL RETURN TO WASHINGTON

NORTHAMPTON, Mass., April 12—(AP)—Lieut. Commander Joel T. Boone, of the white house medical staff announced today that Mrs. Calvin Coolidge, who has been here visiting her mother, Mrs. Lemira Goodhue, ill at the Dickinson hospital, would leave tonight and return to Washington. A formal statement issued by the physician said:

At present the condition of her mother, Mrs. Goodhue, is such as to warrant the return of Mrs. Coolidge to Washington at this time. She plans to come back to Northampton again to visit her mother in the near future."

At the Dickinson hospital, it was said that Mrs. Goodhue remained comfortable and had been able to sit up in bed occasionally for brief periods during the last few days. She has been a patient at the hospital since December, when she suffered an attack of influenza.

Chief Justice George W. Wheeler's condition yesterday was reported as much improved, and it is anticipated that he will be about in a few days.

SOCIALIST CONVENTION OPENS IN NEW YORK TODAY

NEW YORK, April 12—(AP)—National leaders of the socialist party were gathering in New York tonight for the opening tomorrow of a convention at which presidential and vice presidential candidates for the November election are to be nominated.

Leaders said 171 delegates from 39 states will attend the convention, the opening session of which will be addressed by Congressman Victor L. Berger, of Wisconsin, Mayor Daniel W. Hoan of Milwaukee, Morris Hillquit, socialist candidate for mayor of New York in 1911; William H. Henry of Indiana, Lilith Martin of Pennsylvania; Joseph W. Sharts, socialist candidate for governor of Ohio; James H. Maurer of Pennsylvania; Jacob Panken, Norman Thomas and Abraham Cahan of New York.

Although party leaders expect their candidates to be nominated by Monday, the convention is slated to last four or five days.

THREE MEN KILLED IN EXPLOSION IN A MINE

BOOMER, W. Va., April 12—(AP)—Three men were killed in an explosion in the mine of the Boomer Coal and Coke company here today. Eighty miners escaped. The blast was termed "a small local one" by R. M. Lambie, chief of the state mining department.

The bodies of the three victims were found in one room of the mine after rescue workers had labored for hours to reach them. Those killed were William Meleneric, engineer of the company; Rosco Withrow, his assistant and D. M. Hall, assistant mine foreman.

The explosion was the second in Southern West Virginia mines in April termed "the danger period" in mines because of the changing season. Earlier in the month eight miners met death in a blast in the Keystone mine at Keystone, McDowell county.

POLICE PRECAUTIONS ORDERED BY MUSSOLINI

ROME, April 12—(AP)—Premier Mussolini immediately ordered the severest police precautions taken at Milan and Rome and dispatched a special squad of inspectors to the former city with orders to leave no stone unturned to bring those responsible for today's bomb outrage to justice.

He sent the following message to King Victor Emmanuel at Milan:

"The startled soul of the entire nation entwines itself at this moment with ever and ever more intense affection about your majesty. The labor-loving rhythm of Milan and the nation's perfect discipline, will continue for the glory of the dynasty and the power of the fatherland. I beg your majesty to accept an expression of my profound devotion."

Mussolini ordered the podesta at Milan to take flowers to "the bodies of innocents struck down by the bestial criminality of impotent anti-fascism.

PETITIONS IN BANKRUPTCY FILED IN U. S. DISTRICT COURT

NEW HAVEN, April 12—(AP)—Petitions in bankruptcy were filed in the United States district court here today by the Back and White Taxicab company, of 18 Congress street, Hartford, and Morris Schwartz, dry goods merchant of 2754 Fairfield avenue, Bridgeport.

The taxi company's petition, signed by Stanley J. Slater, president, gives liabilities of $21,503.08 and assets of $5,951.37. Schwartz gives his liabilities as $15,230.27 and assets as $4,085.

Loans to brokers and dealers held by New York federal reserve member banks for the week ending April 11 amounted to $3,994,470,000, comparing with $3,979,395,000 for the preceding week.

Senate Passes the McNary-Haugen Bill

Carries Features Which Caused President Coolidge to Veto It a Year Ago.

WASHINGTON, April 12—(AP)—The McNary-Haugen farm relief bill, carrying features which caused President Coolidge to veto it a year ago, was passed tonight by the senate and sent to the house, where it is expected to approve it at an early date.

The vote was 47 to 23, as compared to the 47 votes cast for it at the last session. While the bill passed by more than the two-thirds majority which would be required to override a veto if it was regarded as doubtful that with the full membership present a two-thirds majority could be obtained.

President Coolidge has left no doubt in the minds of congressional leaders that the bill still carries features objectionable to him, principally the equalization fee by which it is proposed to raise funds to take care of the surplus crops so as to maintain prices of farm products at a higher level.

A direct showdown of senate sentiment on the equalization fee was provided by an amendment by Senator Sackett, republican, Kentucky, proposing elimination of that provision of the bill. The proposal was rejected, 46 to 31, after two hours of vigorous debate during which Senator McNary, republican, Oregon, in charge of the bill made an eloquent plea for enactment of the bill in the form the representatives of farmers' organizations had requested.

Before coming to the final vote on the bill itself, the senate rejected, 54 to 5, a substitute by Senator Brookhart, republican, Iowa, which would have provided for a direct government subsidy up to $600,000,000 to meet losses incurred by farmers in marketing their surplus crops.

The five supporting this measure, were Blaine, Borah and Brookhart, republicans, and Bayard and Blease, democrats. This vote came while a number of senators were absent from the chamber and as they came straggling in several voted for the Brookhart proposal only to change their votes later after they discovered their error. This caused laughter in the chamber and gallery and led Senator Borah to arise and announce that he did not change his vote.

Since congressional action on the McNarry-Haugen bill admittedly is playing its part in the pre-convention presidential campaigns, the chief point of interest for political observers was to see the presidential candidates lined up on the issue. The republican candidates split three and two, Curtis, of Kansas; Watson, of Indiana and Norris, of Nebraska, voting for the bill, and Borah, of Idaho, and Goff, of West Virginia, voting against it. That was the way they lined up a year ago.

Senator Fess, of Ohio, who is to sound the keynote at the Kansas City convention, and who has been prominent in the movement to draft Coolidge, voted against the bill. None of the democratic presidential candidates was present, but it was announced that Senator Walsh, of Montana, would have voted against it, and Senator George, of Georgia, for it. Senator Reed, of Missouri, who opposed the bill last session was absent on a speaking tour and there was no announcement as to how he would have voted.

Those who shifted positions since the vote a year ago were nine in number, with eight changing from opposition to suport of the bill. They were: Couzens, of Michigan, and Sackett, of Kentucky, republicans, and George, and Harris, of Georgia; Harrison and Stephens, of Mississippi; Heflin, of Alabama, and Overman, of North Carolina, democrats. Senator Gould, republican, Maine, was the only one for the bill last year who turned against it. He was absent, but paired.

ARGUMENTS ON NEW TRIAL FOR DR. MORRIS T. HORWITZ

BRIDGEPORT, April 12.—(AP)—Charges and denials of prejudicial argument to the jury in the thial of Dr. Morris T. Horwitz, of Bridgeport, upon a charge of performing an illegal operation, marked the arguments today before the supreme court of errors of an appeal entered by counsel for the doctor.

Dr. Horwitz was sentenced to state's prison for one to two years early this year after he was found guilty of having performed an operation, with fatal results, on Miss Dorothy May Reynolds, 18 year old cripple of this city.

Attorney Benjamin Slade, of New Haven, in his arguments for a new trial attacked the arguments presented in the trial court by State's Attorney William H. Comley as prejudicial, said they were made in an attempt to have the jury draw inferences regarding the character of Dr. Horwitz and as to his guilt.

These allegations were as promptly denied by the state's attorney as being "laughable" and not worthy of much merit.

Four Stowaway Girls Found on Naval Ships

Courts of Inquiry Have Been Ordered as a Result of the Discovery.

WASHINGTON, April 12—(AP)—Courts of inquiry have been ordered as a result of the discovery yesterday of four girl stowaways on board vessels of the South Atlantic fleet.

Naval authorities here declared they were informed that only four girls were found, but a report from Key West announced that four girls were landed there and St. Petersburg, Fla., police said they had information that Alberta Pool, a fifteen year old high school girl of St. Petersburg, had been put off the destroyer Billingsley at Mayport, Fla.

The names of the four girls landed at Key West were given in the report from that place, as Billy Lacer, Rose McGuire, Flossie Rice and Ramilde Avary. Navy authorities said the girls landed in Key West were from New Orleans.

A telegram to Rear Admiral Frank K. Clark, commanding the scouting fleet destroyer force, that a St. Petersburg girl was aboard the destroyer Billingsley, led to a search of that ship. Miss Pool was found, the Billingsley was ordered to put into Mayport and the rest of the fleet was searched. Advices reaching the navy department were that a girl was found on each of three ships, the light cruiser Concord, the destroyer Sands and the destroyer repair ship Dobbins. These vessels were ordered to St. Petersburg.

Naval officers of long experience could today recall but one other stowaway case in the navy. A girl completed the journey on board the battleship, Arizona, from New York to Panama in 1923. Twelve enlisted men received prison sentences as a result.

Secretary Wilbur said today that the courts of inquiry have been ordered held at the ports where the vessels put the girls ashore.

HOW FAR WILL SIX BOTTLES GO AMONG LEGISLATORS?

WASHINGTON, April 12—(AP)—The federal trade commission delved today into the publicity methods of Illinois public utility power concerns and diverted for a moment to consider how far six bottles of whiskey would go among 25 legislators.

The whiskey incident came at the close of the second day of the commission's renewed public hearings on the financial structure of the power industry, and went into the record in the form of a copy of a letter, admittedly written by Robert E. Prather, of Chicago, an official of the National Electric Light association.

It said that a "stormy session" of the Illinois legislature was in progress and that he could "use a little Johnny Walker to good advantage". It was addressed to H. M. Aylesworth, then the manager of the National Electric Light association. Prather asked that he "call on a friend of mine and bring me six bottles."

A trade commission investigator presented the copy as part of a memorandum, and Prather identified it as a copy of his letter and said the original had been destroyed.

He denied vigorously that he had given liquor to any members of the Illinois legislature, and declared the whiskey was for his personal use.

"How far," he asked the commission "do you think six bottles of whiskey would go among 25 legislators? I never gave a legislator a bottle of whiskey in my life."

INVESTIGATING THE DEATH OF MRS. ELEANOR K. GUTHRIE

MIAMI, Fla., April 12—(AP)—The death of Mrs. Eleanor K. Guthrie of New York, in a Miami Beach hospital last Tuesday was made the subject today of an investigation by the state's attorney and resulted in the detention of two men who had been seen often with her here since early February and one of whom posed as a relative.

The men, J. Tunstall and Edward Durant were arrested by federal narcotic agents after officers said Mrs. Guthrie's nurse told them she had admitted that she formerly was addicted to a drug and that white powder had been seen on her lips shortly after Tunstall visited her at the hospital.

YOUNG MOTHER'S HASTE CAUSED DEATH OF INFANT

NEW HAVEN, April 12—(AP)—A young mother's haste to prepare food for her three weeks' old son, resulted in the death of the child here today from scalding. The mother, Mrs. Edward Riley placed the baby in a deep chair after his bath while she went about warming milk for him and in some manner, tipped over a kettle in which she had placed the bottle containing the milk. The scalding water poured all over the child's body and although Mrs. Riley rushed him to St. Raphael's hospital, he lived only a few hours.

BOTH RAYMOND AND LELONE ARE HELD WITHOUT BAIL FOR HEARING APRIL 23

SPRINGFIELD, Mass., —(AP)—While Albert G. Raymond and Rolande Lalone, of Worcester, were being held without bail in jail here tonight, on a Connecticut complaint, charging them with being "fugitives from justice for the crime of murder," local police announced they were satisfied they had forged the last link in a chain of identifications accounting for the suspects from the time they engaged in a gun battle here last Friday afternoon to the time they abandoned their machine in Dudley shortly after the fatal shooting of Trooper Irving H. Nelson in Pomfret, Conn., Friday night.

The police announcement followed the identification of Lalone by Russell G. Skinner, who said he witnessed the running gun battle with Motorcycle Officer Gallagher, and by Edward C. Mason, of Webster, who positively identified Lalone as the man he saw hail a taxicab driven by Frank Spinney in Webster the night Trooper Nelson was killed. The taxicab link in the chain, the police added, carries the men into Worcester, where they were arrested yesterday and identified by Officer Gallagher. They were identified later by Springfield victims of the "ice box" bandit holdup series and further by the son of a Willimantic gasoline station attendant as the men who stopped at his father's station before the murder of Trooper Nelson.

Following their arraignment this afternoon on local charges of assault with intent to rob while armed and assault with intent to murder, the pair were held without bail for a hearing on April 23 when all complaints against them will be taken up. The youths, after pleading not guilty, maintained the same stolid silence that has characterized them since their arrest.

CRIMINAL RECORD OF ROLAND LALONE

PITTSFIELD, Mass., April 12—(AP)—Roland Lalone, of Worcester, under arrest in Springfield, was sentenced to the Berkshire house of correction for forgery from Adams in December, 1926, and completed his term last November, when he was turned over to Worcester authorities to face a charge of larceny of the automobile of Maurice Fitz, of that city. Following his arrest by state troopers in Washington, in 1926, Lalone escaped but was captured after a long chase over the highway.

BRIEF TELEGRAMS

The town clerk's office, New Haven, is short 14 law books, according to an announcement posted in the city hall.

The Connecticut division, Sons of Union Veterans of the Civil War, opened its 4th annual convention in Danbury.

Sidney A. Edwards, of Portland, has been appointed director of the newly established division of markets in the state department of agriculture.

The cases of the 13 gambling house proprietors arrested in Waterbury by state police last week, were continued in superior court until Tuesday.

The Johnson bill to broaden the scope of the 1924 World war veterans act was ordered favorably reported to the house by the veterans committee.

Federal authorities in New Haven took over the prosecution of three men and one woman arrested by the police in March on charges of looting freight cars.

Connecticut has asked permission of the supreme court to file suit against North Carolina to recover $209,850 which it claims is due on bonds issued by that state.

The steamer City of Woonsocket, formerly the Mackinac, lost her propeller at Newport and Diver Tom Eadie of hee Newport naval torpedo station recovered it for her.

Approximately 800 corporations doing business in Connecticut face fines of $25 or $100 for failure to file with the secretary of the state their 1927 annual report of officers and directors.

Normal spring levels were reported along the Aroostook river, Maine, after the breaking of a three-mile ice dam above Caribou dam yesterday had allayed increasing danger of floods.

Francis A. Beach, treasurer and general manager of the Wilcox Crittenden company, Middletown, makers of marine hardware, resigned, but he will continue as vice-president and a director.

Capt. Noel E. Odell, English resident of Toronto, Ont., cannot accept an offer to enter the geology department of Harvard university because of American immigration quota restrictions.

Persistence that his name was James F. Hull until his father informed the court that it was Donald E. Hull, resulted in a jail sentence of five days for contempt of court in New Haven.

A bell, paid for by six parishioners, to be hung in the belfry of St. James' Roman Catholic church, Manchester, tolled yesterday at the last rites for Miss Ellen Moynihan, 84, the last of the subscribers.

The force of patrolmen was doubled in Chinatown, New York, when police learned that the peace agreement between the Hip Sing and On Leong tongs had been strained by a recent clash in Boston.

Norman Trevor, English stage and screen actor, after a hearing before the lunacy commission in Los Angeles, was paroled to his friends who announced they will place him in a private sanitarium.

A motion to dismiss the action, brought by City Election Moderator Ufa E. Guthrie for a re-canvass of the recent city election vote in Hartford, was filed in the superior court before Judge Ellis.

Within a stone's throw of the capitol, in Albany, where for two years she served as secretary of state, Mrs. Florence E. S. Knapp, New York's first elected woman state official, will go on trial Monday, April 30.

The Hartford Printing company, for 90 years publishers of Geer's Hartford directory, and the property of the Geer family during that period, was sold yesterday to the Price & Lee company, of New Haven.

The coast guard cutter Modoc, engaged on International ice patrol off the coast of Newfoundland, reported that a close lookout was being maintained for the German plane, Bremen, attempting a trans-Atlantic flight.

Edward T. Buckingham, of Bridgeport, former compensation commissioner for the fifth district, accepted an invitation to be keynoter and temporary chairman of the democratic state convention at Hartford, May 2.

The New England Transportation company, operating about 100 buses on an average of 50,000 miles a day within the state of Connecticut during the year 1927, had no accidents in which there was any serious personal injury.

Four men who stopped at a gasoline station in Stamford were arrested for having loaded revolvers and other burglar equipment in their possession. Police believed the four, who gave New York addresses, to be safe-crackers.

Whether Gov. Len Small would make an appointment to fill Illinois' seat in the United States senate, vacant since the death of Senator William B. McKinley, became the most interesting subject of primary aftermath discussion.

By an overwhelming vote of 2571 to 188, textile workers of New Bedford went on record as opposed to the ten per cent wage reduction proposed by the manufacturers and voted to strike Monday, April 16, when the wage cut was to go into effect.

The post of chairman of the board of directors of the New York Central railroad, held for more than a quarter of a century by the late Chauncey M. Depew, never will be filled. Directors voted at their monthly meeting to discontinue that office.

Joseph White, the last chief of the Wyandotte Indians, died at Windsor, Ont., at the home of his daughter. He was the grandson of a white man kidnaped by the Indians in infancy who grew up with the tribe and married the daughter of Chief Split Log.

The body of John Trumbull, famous painter and patriot of Revolutionary days, and that of his wife, which were placed in the walls of the Yale school of Fine Arts in 1843, shortly after the artist's death, are to be removed and interred in the walls of the new art school building.

GALE IS BLOWING TOWARD THE PATH OF THE JUNKERS

Yesterday Passed Without Word of Any Ship Having Sighted the Plane—That Fact is Causing No Anxiety as Planes Which Made Successful Flights in the Other Direction Last Summer Were Seen But Rarely—Barring Mishap the Junkers Should Fly Over the Northern American Coast Early This Morning and Arrive at Mitchel Field at 6:30 P. M. (New York Time) Today.

By the Associated Press

With a rainy gale blowing toward its path from the east the Junkers monoplane Bremen, which left Ireland early yesterday morning with a three man German-Irish crew, was due, barring mishap to fly over the North American coast in the hours before dawn today.

After waiting two weeks in Ireland for favorable weather the Bremen took off at 12:38 o'clock eastern Standard time yesterday morning and headed for New York undaunted by the fate that has befallen every previous attempt to fly the north Atlantic from east to west in an airplane. Three other planes have made the attempt, but none succeeded.

The Bremen flew across Ireland at 90 miles an hour, and was seen to head westward toward its distant goal. The day passed without word of any ship having sighted the plane, but this caused no anxiety as it was remembered that the planes which made successful flights in the other direction last summer were seen but rarely after they left land behind them.

The weather was reported excellent over the first part of the ocean journey but the Bremen was expected to find the elements more unfavorable on this side. St. Johns, N. F., reported last night that although the weather there had been perfect all day an early gale with rain was forecast by the weather bureau.

There was a feeling in some quarters that the Bremen crew, although starting for New York, might very likely land in Newfoundland, content with having achieved the western passage. St. Johns reported, however, that even should the pilots wish to land they would have most difficult time doing so at night. No landing lights are installed on the field at Harbor Grace and the field itself is broken by frost.

Elaborate plans were made in New York to receive the airmen, Baron Ehrenfried Gunther Von Huenefeld, the sponsor and passenger-handyman, Captain Hermann Koehle and Colonel James Fitzmaurice, the pilots. As the plane was not expected until noon or later today the landing lights at Mitchel field were not burned during the night.

The flying field was to be policed today by large details of soldiers and delegations from New York fliers organizations and German and Irish societies made plans for a royal welcome. Mayor Walker appointed Grover Whalen, head of the mayor's committee for the reception of distinguished guests, to receive the fliers in the name of New York city.

The federal government took cognizance of the flight. Secretary of War Davis instructing the army corps commanders at New York, Boston and Philadelphia to prepare to offer every possible assistance and courtesy to the foreign fliers wherever they might land. Special telegraph wires were run right to the edge of the Mitchel Field landing zone last night to carry stories of the arrival to papers.

Naval officers in Washington estimated that by flying at 100 miles an hour of its own speed and taking advantage of a 15 mile tail wind across the ocean and a 30 mile following wind from Newfoundland to New York the Bremen would reach New York at 2:40 a. m. today, but this was generally believed to be many hours before the plane could reasonably be expected to reach its landing field.

The naval officers, plotting the Great Circle course, reported that the distance from Dublin to St. Johns, N. F., was 2,048 miles and that from St. Johns to New York 1,133, or an approximate total of 3,200 miles from Baldonnel to Mitchel Field.

PLANE DUE AT MITCHEL FIELD AT 6.30 P. M. TODAY

BALDONNEL, Irish Free State, April 12—(AP)—The Junker monoplane Bremen, which hopped off from this field at 5.38 a. m. today for New York, was supposedly 1400 miles west of Ireland and only 500 miles off Newfoundland at 10.30 p. m. tonight.

This was according to a special circulation made for The Associated Press by the Baldonnel air authorities.

They figured that Capt. Hermann Koehl, German ace, and Col. James Fitzmaurice, Irish aviator, co-pilots of the Bremen, should see the lights of Newfoundland at 5.30 a. m. Irish time, or 12.30 a. m. eastern American time, and they pictured these two in the cockpit giving the news to Baron Gunther von Huenefeld, promoter of the flight, who sits behind them in the cabin pumping oil for the motor.

The fact that the plane had not been heard of since it cleared the west coast of Ireland two hours after the start, caused no anxiety here. Baldonnel authorities were much pleased with weather conditions and were putting their faith in the powerful motor of the plane.

They said that if all goes well the flyers should reach Mitchel field on Long Island at 6.30 p. m. New York time on Friday. This, however, allows four hours for errors in navigation so the Bremen may land any time between 2.30 p. m. and 6.30 p. m.

The calculations were based upon an average speed of 95 miles an hour.

TO KEEP SHARP LOOKOUT FOR GERMAN AIRPLANE

BOSTON, April 12—(AP)—Acting on instructions received from the war department Major General Preston Brown, commanding the First Corps area today directed all army posts in New England to keep a sharp lookout today and tomorrow for the German plane Bremen, attempting the east-to-west crossing of the Atlantic.

Should the plane be sighted, the commanders of forts through the New England area were instructed to inform army headquarters here. In the event of a landing in this area the commanders were ordered to extend all possible aid and courtesy to the fliers.

Army radio officers will stand by all night at the first corps area headquarters on the chance of receiving reports from the Bremen.

SISTER AIRSHIP READY TO WELCOME THE BREMEN

MITCHEL FIELD, N. Y., April 12—(AP)—A sister ship of the German monoplane Bremen, headed across the Atlantic from Ireland, was tuned up tonight to take the air at a moment's notice to welcome the Bremen.

Fred Melchoir, chief pilot for the Junkers corporation, builders of the trans-Atlantic plane, was in charge of the ship. Miss Herta Junkers, eldest daughter of Hugo Junkers, head of the corporation, was with him, waiting to greet the three-man crew of the Bremen.

Officials at the field ordered the landing area cleared at 8 a. m. tomorrow and kept clear all day.

W. C. T. U. ISSUES WARNING TO THE REPUBLICAN PARTY

CHICAGO, April 12—(AP)—As a reprisal to the action of the national affairs committee of the national Republican club of New York yesterday in adopting a resolution calling for an anti-dry palnk in the G. O. P. platform, the National Women's Christian Temperance union today issued a statement saying the republicans would lose the fall election if the party followed the dictate of the resolution.

"If the national Republican club sends Nicholas Murray Butler to Kansas City to present its views, that outstanding anti-prohibitionist will be flanked by several million republican women who want the 18th amendment retained and enforced," the statement read.

"If the republican party adopts a prohibition repeal plank it will lose the next election along with several million women voters. Political leaders will pay more attention to the advice of this vast army of women voters than to the whimsical demands of a small coterie of New York club men."

HOUSE WILL FIGHT FOR $290,000,000 TAX REDUCTION

WASHINGTON, April 12—(AP)—With the tax reduction bill still at committee hearings stage in the senate, a move was made in the house today to strengthen its stand against any revision of its $290,000,000 measure which the senate might make in favor of the $201,000,000 plan o Secretary Mellon.

Representative Garner of Texas, the leader of the democratic forces in tax matters, obtained an agreement from Chairman Hawley of the ways and means committee on the floor of the house that he would have the house vite on any major change in the bill which the senate might make. This vote would be taken prior to acceptance by conferees of the senate and house of any major change in the house bill.

A statement by Representative Treadway, of Massachusetts, one of the administration stalwarts who would be one of the house conferees on the tax bill, that he would endorse a $200,000,000 reduction plan brought forth Garner's request.

Meanwhile, the tax bill was still buried deep in hearings before the senat finance committee with representatives of real estate and various business interests petitioning today for changes in the administrative provisions. Tomorrow the committee will hear the plea of the chamber of commerce of the United States for a heavier cut in the corporation tax than is proposed by the administration and after that Chairman Smoot plans to close the hearings and resume work on the bill.

PROSECUTION IN SINCLAIR TRIAL MIGHT END TODAY

WASHINGTON, April 12.—(AP)—Accelerating its previous rapid pace the government took testimony from ten witnesses and read the previous testimony from three others today as it turned into the home stretch of its case against Harry F. Sinclair on the charge that he conspired with Albert B. Fall to lease Teapot Dome.

Owen J. Roberts, special counsel, announced that tomorrow might see the windup of the prosecution, with a likelihood that the defense would be in by Monday. While the central theme today dealt with the alleged secrecy which shrouded the Teapot Dome negotiations. Testimony tomorrow is expected to take up Fall's famous Russian trip as Sinclair's agent.

Frank E. Kistler, of Denver, Colorado, chairman of the board of the Producers and Refiners company, who was summoned as a government witness, failed to appear on account of illness. His testimony prior to the mistrial of the Fall-Sinclair case last October was read to the jury.

375 AUTO ACCIDENTS IN THE STATE LAST WEEK

HARTFORD, April 12—(AP)—Three hundred and seventy-five motor vehicle accidents occurred in Connecticut during the wek ending April 7, including three fatal accidents, it was announced today by the state motor vehicle department. Of these, 240 accidents were reported from the 14 principal cities in the state.

In the corresponding week of 1927, 329 accidents were reported throughout the state, of which three were fatal, and 213 occurred in the same cities.

On Saturday, April 7, 74 accidents, the larxest daily number during the week, occurred, with Tuesday, April 3, the low record day, only 39 accidents being reported.

The people killed during the week were Joseph Vertefeuille, in Ansonia, Anna Stone, in Bridgeport, and Agnes Szepiel, in Hartford.

WILLIMANTIC

Office 824 Main Street. Telephone 1131-2.

JUNIOR FROLIC CHECKS NORMALITES' SPRING FEVER

(Special to The Bulletin.)

WILLIMANTIC, April 12—The Junior Frolic, dramatized by the members of the class of '29, was presented for the entertainment of the students and faculty in the Little Theatre of the Willimantic State Normal school Wednesday evening. The program, which was divided into four acts, was arranged by the different sections of the junior class. The activities of each group had been kept a secret until the final performance. The frolic is an established custom of the juniors to give vent annually to their sentiments and manifest a true school spirit in a jovial and entertaining manner.

The first act was introduced by a comically-dressed individual with a high-pitched voice, and opened with a scene of the club room of the Eat-a-Bite-o'-Pie club. A clever demonstration of initiation of members into the club was given, several humorous stunts being brought into play before the incoming members were declared qualified. This act put on by Division 3 of the class, was in charge of a committee comprising Margaret McCarthy, of New London, Jessie Marnicki, of Suffield, and Alvida Lewis, of Stonington.

In the next act the members of Division 1 offered "The Evolution of Love," the first feature being a caveman romance evolving in novel manner to 20th century love-making and matrimony. The second feature was a brilliant and mirth-provoking interpretation of Love as It is Not in England. This act was planned by the following committee: Ethel Bakos of Rockville, Marion Browning, of Norwich, and Ruth Borges, of New London.

The third act consisted of a series of posters announcing the several scenes under the title, "Coming Attractions," featuring a sketch, Mistaken Identity, with Miss Collins as the "hero." The committee for this act consisted of Florence Gadbois, of New London, Rose Goldblatt, of Baltic, and Dorothy Hale, of Rockville.

Junior 4 act opened with Announcer Scott broadcasting an introduction from Station CLAM and included sketches done in pantomime to singing backstage. A human puppet brought forth peals of laughter as the strings with which it was manipulated suddenly snapped. Song hits acted out proved another delightful number and the courtship of the fat lady struck a quick response from the audience. The Junior 4 committee members were Laura St. John, of Willimantic, Adelaide Stanley, of Coventry, Mary Wendheiser, of Rockville, Audrey Remmert, of New London, and Ethel Wraight, of Willington.

Among those who took prominent parts in the acts were the Misses McCarthy, McNiff, Amelia Palmer, Burch, Case, Anderson, Buckley, Cammarano, Collins, Scott, Wells and Schrader, Miss Olive Boulais, of Danielson, president of the junior class, and Miss Harriet E. Stone, of the faculty, comprised the executive committee. The entertainment was followed by dancing.

EXCHANGE CONVENTION COMMITTEES ARE NAMED

(Special to The Bulletin.)

WILLIMANTIC, April 12—President Alfred P. Abbe of the Willimantic Exchange club today announced the appointment of sub-committees to arrange for the state convention of Exchange to be held in this city Thursday, June 7. His announcement follows:

Night Dinner — Dixon VanZandt, chairman; Clinton T. Wood, Frank M. Lincoln, William Dean.

General Entertainment—C. C. Case, chairman; Carl R. Alford, Edgar E. Bass, Samuel Chesbro, Robert H. Fenton, Sherman P. Hollister, Harold C. Lincoln, Lyndon E. Little, R. G. Remington, Oliver L. Willard, David Loree.

Invitation — Edwin J. Donnelly, chairman; Frank P. Fenton, Allen B. Lincoln, Willard H. Smith, Rev. T. H. W. Jones.

Badges—Arthur E. Morrill, chairman; Lyndon Crandall, Everett Spring.

Sports—George W. Hickey, chairman; Dr. C. E. Simonds, George M. Graves, William F. Maine, Attorney Arthur T. Kelley.

Prize—Ernest P. Chesbro, chairman; Patrick J. Twomey, George E. Stiles, Ralph U. Wolmer, Russell A. Potter.

Program—Egbert A. Case, chairman; Dr. F. E. Guild, George S. Elliott, Dr. Harry Ballou, Prof. Harry Garrigus.

Finance—George H. Gurley, chairman; John P. Carr, F. Louis Hall, George W. Fraser.

Clinton G. Nichols, of Hartford, who was guest at this week's meeting of the club, is national president of Exchange and Edwin J. Donnelly, of this city, is president of the Connecticut association of clubs. Samuel Chesbro and C. C. Case have been appointed a committee to co-operate with the Rotary club and chamber of commerce to secure a school athletic field.

MERCHANTS WILL TAKE UP DAYLIGHT SAVING MATTER

(Special to The Bulletin)

WILLIMANTIC, April 12—It is expected that action by the members of the Willimantic Merchants' association will be taken early next week relative to the adoption of the daylight-saving time schedule in the city. A meeting of the association will be held early next week, it was announced today by President Robert T. Newton, to take final action on the closing of stores for the half-holiday during the summer months, and it is believed that a vote on daylight saving will be taken at the same session. Secretary Arnold of the chamber of commerce has learned that all of the cities in this section are planning to adopt daylight-saving again this year. This fact, combined with an announcement of an advance of one hour in the railroad and bus schedules, makes it virtually necessary for Willimantic to conform with the summer time arrangement. Secretary Egbert A. Case of the town school committee stated today that the committee had voted to rearrange the hours and periods of high school sessions on May 1, to conform with the hours of transportation and proposed hours of business in the city.

Speaking and spelling contests are being staged this week in the grammar schools coming under state supervision, including the ten schools of this vicinity, under direction of School Supervisor Levi T. Garrison and Miss Jennie LeRoux, of this city. Of contests already held, the following winners are announced: Chaplin: Spelling, first, Ruth Perry, Center school; second, Ethel Hall, South Chaplin; speaking, first, Arvo Mukula, Center; second, Lindley Phillips, Center. Mansfield: Spelling, first, Joseph Sipka, Gurleyville; second, Agnes Brundza, Mansfield Four Corners; speaking, first, Althea Andrews, The Ridges; second, Sophie Zaklukewicz, Chestnut Hill. Coventry: Speaking, first Betty Blackburn, North school; second, Sigfried Sternberg, Silver school; spelling, first, Emily Wilson, South Coventry; second, Betty Blackburn, North school. Bolton: Speaking, first, Frances Silliano, South school; second, Angelo Mussollini, Center school; spelling, first, Winifred Lee, South school; second, Charles Tedford, Birch Mountain school.

The Ashford town schools contest was held in Knowlton Memorial hall at Warrenville this afternoon. The winners and their subjects were: Speaking, first, Amy Elson, Ashford town school, Kipling's Is; second, Ruth Bennett, West Ashford, Minuet; third, Andrew Vargo, America. Spelling, first, Joseph Shooman, Westford Village; second, Richard Jaroszcka, Westford Village. The judges were, Mrs. A. W. Manchester, of Storrs, chairman; Representative Mathewson and Mrs. Mary Gardner, of Ashford.

The Nature club of the Willimantic State Normal school is planning the production of a vaudeville show. The club has previously displayed ability in presenting a program and the student body has voiced interest in the coming event.

Russell Hinman, son of Justice and Mrs. George E. Hinman, returned to his studies at the New England Conservatory of Music in Boston, Mass., this evening, after spending the week at his home.

Miss Helen Gilbert, teacher in Bridgeport, is spending the Easter recess at her home in Hebron.

Mrs. Ralph U. Wolmer entertained the Hill Bridge club at four tables of cards Wednesday afternoon. The guests were Mrs. William P. Little, of Bridgeport, Mrs. Walter Abbe, of South Windham, and Mrs. Lyndon E. Little, of this city. Mrs. Harold F. Taylor and Mrs. Raymond A. Parker held high score.

An accumulation of dirt and debris from three to four feet deep was found in some of the manholes on Valley, Jackson and Main streets as Street Superintendent Edwin O. Sumner started his spring cleaning of storm sewers this week.

Frederick C. Staebner, of the Willimantic State Normal school faculty, delivered an address and read poems of Thomas Bailey Aldrich at the assembly of the school Wednesday.

Dr. R. Bullock Jones and Mrs. Jones will go to New Haven Friday to attend a state dental association meeting.

Alterations to the Bay State drug store in the Loomer Opera house block were started today, the work including the annexation of a store on North street formerly used as a shoe shine parlor. The additional space will give the store a depth of 80 feet and width of 22 feet.

Miss Anna Phillips, of Manchester Green, underwent an operation for acute appendicitis at St. Joseph's hospital Wednesday night.

Mrs. W. H. Latham is entertaining Miss Frances Palmer, who spent the winter at her home in Orange City, Fla.

Manager George A. Bartlett of the Capitol theatre was in New York city on business today.

The Misses Jennie and Lorena Lombardo are visiting their grandmother, Mrs. C. Longo, in Danielson.

Rev. and Mrs. John Morrison, who make their home here, were honored this week at Phoenix, R. I., by members of the Methodist church of which he has been pastor.

HANOVER

The special Easter music together with the usually attractive floral decorations brought out a large number at the Congregational church Sunday morning, including a number of regular attendants whom illness had kept away for from one to 20 Sundays.

Miss Flora House of Hartford spent Sunday at the home of her father, Ernest House.

Miss Faith Lee of Willimantic normal school, with one of her associate teachers, Mis Dorothy Kendall, spent Easten with her arents, Deacon and Mrs. William Storrs Lee.

The young daughter of Mr. and Mrs. John Robish, Jr., Katheryn Margaret, was christened at the Congregational church at the service on Sunday morning.

The four months trip through the south, up the Pacific coast, and back through Canada and the middle west which has just been taken by Mr. and Mrs. John Crofts and son, Arthur, has come to a close and they are home agan having had a most enjoyable time. With the exception of a slight illness during the latter part of the trip upon the part of Mrs. Crofts, they have enjoyed most excellent health.

Notwithstanding the threatened storm all day Wednesday and its actual occurrence in the evening, there was a large gathering of the Norwich Y. P. S. C. E. union for the banquet and rally at the Congregational church, under direction of the president, Harold Muttart. One hundred and twenty-five were seated at the tables in the parish house for the banquet at 6.30 and fully as many if not more listened to the address of the evening by Russell Blair of Boston, whom the uninon was fortunate enough to secure as the principal speaker. The banner given for the largest attendance was warded the West Side (First) Baptist church, Norwich, and the two pennants given "for keeps" to the societies having the largest percentages in attendance were claimed by Hanover and the West Side groups.

Edwin Tinkham has gone to the Backus hospital for what his friends trust will be a short stay.

The altar, pews, and other necessary furnishings are now inside the walls of the new Catholic church, and are being rapidly placed in position for use May 6th.

Children and young peoples day at the Congregational parsonage will be held as usual this (Friday) afternoon and evening.

NOANK

WORLD-ROUND TOURIST GIVEN LOBSTER SUPPER

Dave Davidson has returned to the village after a trip around the world going to China, England, Cuba and many other places. He was gone about 10 months, making the trip on a steamer from Philadelphia. He met a fellow from Portland, Conn., named Jim Terry, in Germany and was some pleased to see a Connecticut fellow. Old times was talked over about their college days at Pennsylvania where Terry said that they were in the same class. It was ten minutes before Dave knew he was talking to Lightning James, a fast boy on the gridiron whose speed won many games for his college. He also asked if Governor Smith would be our next president. Davidson told him it would be a close race and he hoped that Smith would lose out. Terry said it will be several years before I will step my foot on the soil of America again. Dave is a cousin of Flash McDonald and will spend several days at the home of Mr. and Mrs. Duncan McDonald. He has made many friends in the village during his stay in the summer. He will leave again at the end of the week for the West Indies. "That is one place I have not been to and always wanted to see," he says. A lobster supper was given in his honor on his return from the trip around the world; fifteen of his friends gathered to enjoy his talk of his trip. Mr. Davidson has samples of money from every place he has visited and it was shown to the guests.

A sailboat being built for Allen Lane at W. Smith's boat shop is 18 feet long. Capt. Lane will use it during his school vacation in the harbor. That is his hobby, sail boats. It is a birthday present from his brother Robert. The boat will be finished the middle of May.

The fire company pinochle team left their rooms in charge of Capt. Jack Ellis Wednesday night bound for the Mechanics hall to play the pinochle sharps of the Mechanics lodge. Capt. John Bentley led his men and four tables were in play. It was not a good night for the match but a crowd gathered around the tables to see the players in action. Over at No. 1 table was Capt. Jack Ellis and Earl Foster for the smoke eaters and Roy Scapin with his side kick Eddie Morgan for the Mechanics. Theirs was a close game and the fire company stars were using all the tricks that are in a pack of cards. Scapian almost gave his mate Morgan heart trouble by going in the hole for a sleigh of 200, but fighting back hard, the Mechanics pulled that game out of the fire without getting burned. The score was Scapian-Morgan 5,000, Ellis-Foster 4970 points; No 2, table found Blond Eddie Schoonmaker and Go-Get-Um Fitzpatrick for the fire fighters with 9-Spot W. Palmre and Afraid-to-Bid Stretch Morrison for the Mechanics. The hosemen were going strong, trying to give Palmer and Morrison the heavy oil, but weekly as the hands on the town clock. Walter and Stretch were not saying a word, but fighting a good battle next to the last hand the Mechanics played were left them in the near and the score was Palmer and Morrison 5,000 while Schoonmaker and Morgan had 4860. No. 1 was the hard luck table for the lodgemen Capt. Bentley and Quick Sam Carson were for the Mechanics while Blacksmith Deveau and Smiling R. Rathbun represented the smoke eaters the game starting off good and looked like a runaway for the Mechanics while Blacksmith Deveau said that is nothing watch our smoke. The score, said to tell, was Carson and Bentley 5950 but Deveau and Rathbun put down 5 600 points. The last table No. 4 had three fishermen and one mason playing. M. Ashcraft and O. W. Beebe for the Mechanics and Mason M Pass with Sea Going R. Brocks. It turned out to be a real battle. The sea captain had the laddermen guessing for a while, but Mason Pass caught a forward pass with almost a 500 hand, holding 9 aces. The Mechanics stars went down fighting hard. Score Pass and Brocks 5000 Ashcraft and Beebe 4260. Total points for the fire company 19540; for the Mechanics 18210 a margin of 1130. The next match will be at the fire company. Doughnuts and coffee were the lunch. The contest is for the championship of the village.

Miss Pauline Christie of Groton spent a day in the village this week.

Mrs. Martha Rathbun after an illness of several months at her home on Church street, died Wednesday morning. She was a native of Edgarton Mass., coming to the village at an early age and was the widow of William E. Rathbun. She was a member of Noank Baptist church and of Liberty council, Daughters of America and a faithful worker in the Ladies' Aid society. Surviving Mrs. Rathbun are two daughter, Mrs J Hastedt Brown and Mrs. Raymond Coon of the village, also a sister, Mrs. Harry Wheaton of Groton.

When the heavy wind storm hit the village Wednesday evening small boats along the shore were banging against the docks and it was reported that two row boats were a total loss. Several large branches from a tree on East Main street were blown down and just missed two men on their way home from work. One limb was 6 feet long and left a big hole in the ground. On Pearl street branches were strewn on the road. Then the hard rain came, making it a wild night. The fishermen had to put out extra lines on their boats to keep them from being dashed to pieces. In the afternoon at Groton Long Point a real sand-storm prevailed at the board wal, whirling at about 60 miles an hour. Several carpenters had to quit work on account of the wind and sand.

Judge Arthur Anderson was discharged from the Lawrence Memorial hospital Wednesday after a minor operation.

Mrs. Edwin Thompson of Hartford is visiting friends in the village.

ROAD SOCIETY

Friends of Miss Mary Hall were saddened to hear of her sudden death Sunday.

The grange held its regular meeting Friday evening with ten candidates for membership.

Mrs. Seth N. Williams and Miss Grace D Wheeler attended the historical meeting held in the library in Westerly Wednesday evening when Mrs. George Tryon gave a most interesting description of North Stonington.

Mrs. Clifford Stewart, Mr. and Mrs. Varian York and Mrs. Edmund Burdick motored to Providence Friday and attended the funeral of Miss Gladys Burbank.

Ray Wheeler has returned from a few days' visit with friends in Holyoke Mass.

Mrs. Emmeline Allyn is much improved in health.

Mrs Charles B. Wheeler who is here for a few weeks from New York state with her children was at Ralph C Wheeler's Sunday; also Mr. and Mrs Jack Williams and son from Hartford, Richard Wheeler from Putnam and a friend Richard Bushnell, also Mr. and Mrs. George Denison from the borough.

Henry Barnes, Seth Williams and party attended the six church fellowship meeting at Jewett City Wednesday.

A tree planting demonstration was given at the farm of Henry Barnes, Tuesday to a number interested Storrs college men were the demonstrators.

Frank Babonas has returned from the hospital, much improved in health.

Mrs. Seth N. Williams and Miss G. D. Wheeler attended the funeral of Miss Mary Hall in Westerly Wednesday.

Miss Sylvia Palmer from Willimantic and Miss Dorothy Wheeler, from Trenton, N. J., are home for the spring vacation.

Gas on stomach?

Does your food "lay like a dead weight" in your stomach? Do you feel bloated, uncomfortable, "headachy"? Does your heart palpitate, miss a beat?

Do you feel distressed after eating?

There is sure, quick relief for this—Pepsinic Seltzer. Just take a teaspoonful in half a glass of water. Up comes the gas, relieving pressure on heart and nerves. Digestion is gently encouraged without cathartic action. Buy Pepsinic Seltzer at your druggists. Pleasing to take. Does not affect the heart. Send 5c for sample to Pepsinic Seltzer Co., Worcester, Mass.

PEPSINIC SELTZER

THE SELTZER THAT WON'T UPSET THE HEART

Pure and Fresh

All the fragrance of the tea-gardens comes to you in the sealed package of

"SALADA" TEA

Sample Suites

Purchased for the opening of our new store. To be closed out now — Note the Prices

3-Pc. Suites in Jacquard Velour

$99.00

EASY CREDIT TERMS IF DESIRED

This suite will win your approval—especially at these Prices and Terms! Possesses many desirable features—spring edges, backs, and underconstruction. Many colors to select from, mulberry speckled, steel on rose or taupe, with reverse cushions. The same and covered all over with Jacquard—a suite easily worth $175.00.

A 3-Pc. Suite in Fine Mohair

$125.00

EASY CREDIT TERMS IF DESIRED

Mohair is the upholstering of the finest suites. All our mohair suites, taupe, blue or mulberry, greatly reduced. All the latest styles, swell fronts, serpentine suites, mounted on decorative wood bases. Floral frieze and tapestry on reverse of spring filled loose cushion.

REMEMBER, FOLKS! WE HAVE THE LARGEST SELECTION OF LIVING ROOM SUITES AND ODD PIECES IN THE CITY

Bed Davenport Suite

Covered all over in a beautiful Jacquard Velour. Full size Settee, with mattress pad. Special, at

$125.00

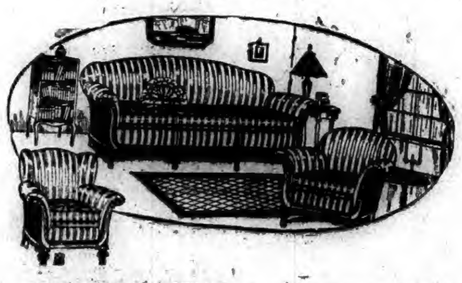

3-Pc. Cut Velour Suite

$45.00

Medium sized Settee, Arm Chair and Wing Chair. An unusual opportunity to obtain a fine suite for little money.

37-41 Main St., Norwich, Conn.

Silberman's YOUR FURNITURE STORE

509-517 Main St., Stamford, Conn.

VALUES Extraordinary!

COMPARE VALUES

Price alone does not fix value. The A & P combines low price and highest quality—standard foods at money saving prices.

A&P ESTABLISHED 1859 "WHERE ECONOMY RULES"

WHY PAY MORE?

You need pay no more than A & P prices—for the A & P offers you the finest of imported and domestic foods.

GRANULATED SUGAR 10 lbs. 59c

BUTTER FINEST CREAMERY 2 lbs. 95c

BEST MAINE—EXTRA LOW! POTATOES 15 lbs. 43c

DELICIOUSLY RIPE BANANAS - - - 4 lbs. 25c

The white naphtha soap — helps wash! P & G Soap 10 BARS 39c

Full count boxes of double tipped matches! Matches 6 PKGS 22c

Contains all the bran that's in the wheat! Shredded Wheat 3 PKGS 28c

Makes all your bread and biscuits better! Rumford's BAKING POWDER 1 POUND CAN 29c

Finest, fancy, genuine golden bantam corn! Corn GOLDEN BANTAM 2 CANS 35c

Borden's healthful condensed milk! Eagle Milk CAN 18c

Clear sticks and selected broom straw! Brooms NO. 7 EACH 69c NO. 6 EACH 59c EACH 39c

FINEST QUALITY FRUIT ALL POPULAR SIZES Oranges at Low Prices

Cleans and whitens — does not harm colors! Duz THE OXYGEN SOAP LARGE PKG 19c

YOUR CHILDREN LIKE Grandmother's Bread AND IT'S GOOD FOR THEM TOO

The old-fashioned, home-baked flavor of GRANDMOTHER'S BREAD hits the taste of young and old—and it is made of the purest possible materials. Give the children all they want of it, and eat it yourself.

LARGE LOAF 8¢

THE GREAT ATLANTIC & PACIFIC TEA CO.

DANIELSON

DIES ON HIS 84TH ANNIVERSARY OF BIRTH

(Special to The Bulletin)

DANIELSON, April 12—At 6 o'clock this morning on the 84th anniversary of his birth Patrick McLaughlin died at his home in Hampton. Born in Ireland and emigrating to the United States as a young man, he had been a resident in Brooklyn and Hampton for the past sixty years, his upon his active years as a farmer and was one of the best known of Hampton's citizens. Mr. McLaughlin leaves a daughter, Catherine, who made her home with him, and two sons, Thomas, a retired police officer, and Patrick, a member of the police force of New York city, where both sons are resident.

A death in Wauregan during last night was that of Antoine Antaya, 83, at the home of his son, Stanislas Antaya, a native of Canada, had been a resident of Wauregan for the past 40 years. In addition to his son, Stanislas, he leaves two other sons, Joseph of Moosup and Elpear of Stafford Springs, and three daughters, Mrs. Joseph Brodeur, Mrs. George Bousquet and Mrs. Clara J ette, all of Woonsocket.

This morning the funeral of Mrs. Josephine Despathie was held from the home in Wauregan with services at the Sacred Heart church in that place at 9 o'clock. Rev. J. H. Quinn was celebrant of the high mass of requiem and there were many relatives and friends in the congregation. Burial was in the Sacred Heart cemetery. The bearers were Leon Brodeur, Alexander Desrosault, Delphis Despathi, Stanislas Tervais, Frederick Reynolds and Romeo Gauthier. Attending the service as representatives of the Ste. Anne society were Mrs. Joseph Couture, Mrs. A. Pellerin, Mrs. William Chilton and Mrs. Mary Alex. Louis E. Kennedy was in charge of the funeral arrangements.

Coroner Arthur G. Bill was in Putnam this morning and opened the inquest during which witnesses will review for him facts pertaining to the murder of State Officer Irving H. Nelson in Pomfret last Friday evening. Eight persons were questioned by the coroner this morning, all of them eye witnesses of some feature or other of the killing and incidents immediately following it. The hearing brought out the fact that Officer Nelson had written close up to the Nelson had ridden close up to the car near its left rear wheel when the bandits opened fire on him. Coroner Bill said that the taking of further testimony in the inquest will be deferred until some witnesses that are to be heard are available for appearance.

State officers from the Danielson barracks continued today to work on the case that involves Albert G. Raymond and Roland G. Lalone in the killing of State Officer Irving H. Nelson. This work involves checking up for additional evidence against the men and their movements from the time of the occurrence at Pomfret up to the time of their arrests. Much information, it is anticipated, will be obtained from the taxi driver who drove them from Webster, just after they abandoned the murder car, to Worcester. There is also the possibility that a Dudley resident who was solicited by two young men to leave a car in his garage last Friday night, and refused them, may be able to identify Raymond and Lalone. The car was abandoned only a short distance from the home where the request was made.

This afternoon Raymond and Lalone were to be arraigned in Springfield to answer to charges that have been preferred against them for shooting at Traffic Officer Ray Gallagher last Friday afternoon and on other charges involving holdups in which they engaged.

There was uncertainty this afternoon in Danielson as to just when the men will be brought into Connecticut and formally charged with murder in the town of Pomfret, but it probably will be within a few days. There is vast interest all through this section in the case against these young bandits and grim satisfaction over the fact that they have been captured.

George F. Pierce, Sr., 74, died this morning at his home at Sterling Center. Mr. Pierce was born in Sterling and was a life long resident of that town. For years he was engaged as a mason. He was a son of Robert and Lois Kettle Pierce and was born August 26, 1853. Mr. Pierce leaves his wife, a son, George F. Pierce, Jr., first selectman of the town of Sterling, three daughters, Mrs. Frederick Brooks of Providence, Miss Gussie Pierce of Boston, Mrs. Arthur Salisbury of West Greenwich, R. I., and two sisters, Mrs. George M. Pilling of Danielson and Mrs. James Rawlinson, resident in Florida.

Friday evening members of Brooklyn grange are to neighbor with Highland grange at South Killingly and are to furnish the program.

Trout season just ahead! Full stocks of fishermen's supplies and low prices at Blumenthal's.—Adv.

Danielson's Rotarians feasted on trout tonight at their weekly meeting at the Attawaugan hotel. Landlord Brown obtained the trout from a hatchery, so it was an entirely legally feast just ahead of the opening of the trout season.

Friday the 13th—first of such days of alleged evil omen during the year 1928, but no great shakes as a bugaboo these later days.

State Officer Holman Bell, who has been stationed at the Danielson barracks about a year, has resigned from the department. He has returned to his home in the town of Thompson.

A water pipe line supplying water on the Chester Codding property on Stearns street is being moved to a new location to get it away from the layout for the new state highway to run through the fields on the codding place. A garage building owned by Benjamin B. Banks and located in the point between Stearns and Reynolds street is to be torn down because it is on the line of the new road.

Indications now are that there will be a great exodus of fishermen early Sunday, the first day of the opening season. Snake Meadow, which is a heavily stocked state-leased stream will be the objective of scores of fishermen.

One minor case constituted all the business claiming the attention of the town court this morning, Judge W. Tyrner Woodward presiding.

This week end Miss Marion D. Chollar goes to Washington, D. C., as the delegate from Sarah Williams Danielson chapter to the Continental congress of the D. A. R.

Miss Frances W. Danielson will speak in Putnam next Tuesday evening on the subject the Little Child at a conference of officers committee members and teachers in the Sunday school of the Second Congregational church.

The coming week James R. Walsh will begin collection of the town taxes, and during the course of his work is to visit various communities of the town.

Throughout this territory a very considerable amount of plowing is being done in fields that have sufficiently dried out.

Mrs. William Morrison has returned to Dayville after having been a patient at the Day Kimball hospital in Putnam.

There is another epidemic of cars being about at night in this territory with only one headlight burning.

It is regarded as likely that the name of the contractor who is to build the new Brooklyn Savings bank building will be announced following a meeting of the architects and the trustees of the institution next Monday afternoon.

SOUTH WILLINGTON

The Easter service included scripture reading, Sarah Mathews; prayer, Rev. R. E. Sundt, hymn, junior choir, recitation, Helen Safranek, exercises junior girls, song, beginners, primary pupils, recitation, Valery Sundt; hymn junior choir, exercise from boys' story time, Rev. E. E. Sundt; recitation Hazel Sundt, offering and closing hymn.

Mrs. Margaret Hamilton has returned from Pawtucket, R. I., where she was the guest of her niece, Mrs. Robert Willis.

Miss Francis Hall has returned to Connecticut college for women after a ten days' vacation at her home.

Mrs. Clara Potter who had been spending a month with her son, Raymond at Schroon lake, N. Y., has returned home.

Mrs. R. T. Birdsall with her infant daughter, Priscilla Helen, left the hospital at Stafford Springs last week Wednesday. She will stay at the home of her sister, Mrs. R. Olds of Conantville, before returning to her new home at Derby, Conn.

Willington students attending the Windham high school, went back to their studies Monday after the Easter vacation period.

Charles Pobuda has a position with his brother-in-law in New York, and will move there after he has disposed of his property.

Mr. and Mrs. Arthur Moriarty and daughter of Worcester visited with Mr. and Mrs. Thomas Moriarty over Easter.

Mr. and Mrs. Walter Mather and children spent Sunday in Hartford of Mr. and Mrs. Frank Mather for a family reunion. Four generations were present.

Eleven young people were baptized in church Sunday morning. In the evening a class from Mansfield Depot church were baptized by Rev. Mr. Howell.

Mr. and Mrs. J. R. Edwards spent last Sunday in Holyoke, guests of Mrs. Annie Miller and her sons, Henry and Fred.

Miss Helen Wochominska has returned home from the Wesson hospital, Springfield, where she was a patient following an operation for appendicitis.

PUTNAM

CORONER INTERVIEWS EYE WITNESSES TO MURDER

(Special to The Bulletin)

PUTNAM, April 12—Eye witnesses concerned in the death of State Policeman Irving H. Nelson who was murdered in Pomfret last Friday evening were present at the inquest in the officers death held at the office of Edgar M. Warner, clerk of the superior court in Putnam Thursday morning. Various questions were asked the witnesses by Coroner A. G. Bill of Danielson who presided at the hearing. Albert Day of Pomfret and Arthur S. Hale of Pomfret who saw the officer shot and who assisted in carrying him to the office of Dr. S. B. Overlock are main witnesses in the case.

Harriet M. McLean, a lifelong resident of Pomfret, died at her home in that town on Wednesday at the age of 80 years. Mrs. McLean was born in Pomfret on February 3, 1848, and has lived there all her life. Her husband, Clarence T. McLean died in Pomfret a few years ago. The cause of Mrs. McLean's death was given as heart failure.

No trace of the two missing youths from Newton Center, Mass., who were reported Monday evening to the Putnam police has been seen by the Putnam officers. Both boys left their home on Monday and were thought to be headed for Bridgeport where other relatives are living. The description of the runaways was given as boys about sixteen years of age.

It was evident that the boys "hitch hiked" from their home town for their assumed destination. Any trace should be reported to the Putnam police or to R. E. Thurston of the Putnam Light and Power company at Putnam.

Members of the card teams of the Knights of Columbus and the Odd Fellows gathered last evening in Odd Fellows hall at the chicken supper served by the defeated Odd Fellows. The Odd Fellows served the supper to the Kaceys as their penalty for the recent defeat in their winter card tournament that ended last week. Many members of both fraternal orders gathered at the table to eat of the Odd Fellows penalty.

Miss Ada Maynard of Bullock street was a Milford visitor Tuesday. Mrs. Maynard spent the day with her sister Mrs. N. A. Lareau formerly of Putnam.

Interest in the Citizen's military training camps of the government is being taken by local boys. Each year the quota enlists boys of the country into the regular army camps where they are given military training for thirty days, with all expenses paid. Last year many boys from Putnam were among the 3,000 youths of New England in the camps. Both Jerome W. Andrews and Harold L. Arpold of Putnam have completed the four summers course at these camps and have been commissioned as second lieutenants in the O. R. C. Rev. James F. English of the Second Congregational church of Putnam, a lieutenant in the O. R. C. recently addressed the boys of Putnam high school on the subject of the training camps. Mr. English very highly recommended governments month free training period and urged the attendance of every boy of age.

Officers of the Danielson barracks of the state police force have been working on clues and points that will give state's evidence in the trial of bandits who shot and killed State Policeman Nelson last Friday. Sergeant Gardner and Officer Nolan of Danielson have made a thorough investigation of the scene of the fatal shooting and other traveled routes of the bandits, during their get-away Friday night.

Thursday the officers were at the coroner's formal inquest held at Putnam, where they questioned a few of the eye witnesses of the shooting of Officer Nelson.

The picking of many of Windham county's beautiful residences has been the manner of one of the nationally known paint manufacturing concerns to use in their advertisements in a large weekly magazine. The company this week displayed the beautiful home of John M. Reardon, agent of the Grosvenordale company, in North Grosvenordale.

Mr. Reardon's home is of a colonial design and attracts the attention of many motorists on their way through the quaint little village of North Grosvenordale.

The luncheon, the "bridge widows" that was to be held today at the Russian Bear in Thompson was postponed owing to the sudden illness of Mrs. Eben Holden who was one of the weekly hostesses at the bridge games held during the winter season. No further date for the gathering has been set by the committee. The ladies bridge club closed their season last Monday at the home of Mrs. Leonard H. Mellor on Grove street.

Mrs. Malia Pepin, 65, of Church street died at her home Thursday. Mrs. Pepin had been ill only a short time and the news of her death came as a shock to residents of her community. She was born in Canada but has lived in Putnam nearly all of her life. She is survived by her husband Thomas Pepin of Putnam.

Final arrangements for the annual promenade of the junior class of Putnam high school have been completed. The school post Lenten affair will be held this evening in the new state armory on Harris street, and a large attendance is expected as many invitations have been given out by the members of the class. Music will be furnished by Dick Newcomb and his well known team of musicians from Northampton, Mass. The affair is strictly private and to gain admittance strictly private and to gain admittance from a member of the class of 1929.

Not much time is now left before Matt Kroll, former Thompson farmer and cattle dealer, will be brought to trial for his life in the criminal session of the superior court at Worcester, charged with the murder of his wife. Kroll will be tried on May 14. During the time attorneys for the defense have been preparing the case for the court, it has been learned that the plea of insanity will be used to free the alleged murderer. Kroll is said to have committed the murder on May 13, 1925. He made his escape to his native country in Poland and was traced there. Officers of the Worcester police department made the longest trip in police history when they went to that country to bring the prisoner back to stand trial for his life.

JEWETT CITY

MISSIONARY SOCIETY MEETS WITH MRS. BUCKINGHAM

Mrs. L. G. Buckingham entertained the Woman's Missionary society of the Congregational church on Thursday afternoon. A short sketch Over the Tea Cups, which was a discussion of the Southern Negro Problem, was given by Miss S. K. Adams, Mrs. G. F. Goodenough, Mrs. W. O. Soule, Mrs. C. D. Wolf, Mrs. L. G. Buckingham and Mrs. E. H. Slocum. After the business meeting led by the president, Mrs. F. E. Robinson, Mrs. Buckingham, assisted by Mrs. Soule, served refreshments.

People on Main street held their breath in terror Thursday afternoon, when they saw a drunken man staggering all over the sidewalk, get into an automobile, take the wheel, and drive away down the line. The number of the machine was taken. If he drove no straighter than he walked, everybody on the road including himself, was lucky to get home alive.

Finn's tonight special attraction, Colleen Moore in Her Wild Oat.—Adv.

Camp Oaks on the shores of Shelton's Pond is nearing completion, and will be occupied within a few weeks by various Sabbag parties. The Taftville Rod and Gun club is planning to land fine catches in this vicinity, which is an ideal spot for such sport.

Miss Odina Dugas went Monday to a New London hospital, where she was operated on for appendicitis, also for an injured toe.

Greetings to John W. Davis, the choice of the democratic party for president four years ago, and who is 55 years old today.

"The English Tea"

St. Paul's Benefit
Plainfield, April 14

Parish Hall, Supper 50c; Community House, 7:30, three-act farce and dance, 50c. Combined ticket 75c; under 12, 35c.

What Dr. Caldwell Learned in 47 Years Practice

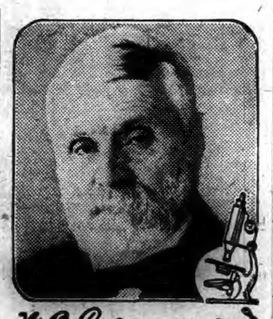

W. B. Caldwell M.D.
AT AGE 83

Dr. Caldwell watched the results of constipation for 47 years, and believed that no matter how careful people are of their health, diet and exercise, constipation will occur from time to time regardless of how much one tries to avoid it. Of next importance then, is how to treat it when it comes. Dr. Caldwell always was in favor of getting as close to nature as possible, hence his remedy for constipation, known as Dr. Caldwell's Syrup Pepsin, is a mild vegetable compound. It can not harm the most delicate system and is not a habit forming preparation. Syrup Pepsin is pleasant-tasting, and youngsters love it. It does not gripe. Thousands of mothers have written us to that effect.

Dr. Caldwell did not approve of drastic physics and purges. He did not believe they were good for human beings to put into their system. In a practice of 47 years he never saw any reason for their use when a medicine like Syrup Pepsin will empty the bowels just as promptly, more cleanly and gently, without griping and harm to the system.

Keep free from constipation! It robs your strength, hardens your arteries and brings on premature old age. Do not let a day go by without a bowel movement. Do not sit and hope, but go to a druggist and get one of the generous bottles of Dr. Caldwell's Syrup Pepsin. Take the proper dose that night and by morning you will feel like a different person. Use Syrup Pepsin for yourself and members of the family in constipation, biliousness, sour and crampy stomach, bad breath, no appetite, headaches, and to break up fevers and colds. Always have a bottle in the house, and observe these three rules of health: Keep the head cool, the feet warm, the bowels open.

We would be glad to have you prove at our expense how much Dr. Caldwell's Syrup Pepsin can mean to you and yours. Just write "Syrup Pepsin," Monticello, Illinois, and we will send you prepaid a FREE SAMPLE BOTTLE.

GENERAL ELECTRIC Refrigerator

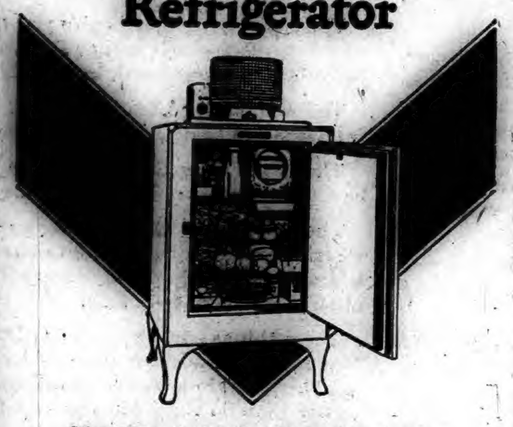

The General Electric Refrigerator is the simplest of all refrigerators because it hasn't a belt or a fan or a drain-pipe. All its machinery is enclosed in one steel casing, air-tight. This keeps efficiency permanently in and trouble permanently out.

Come in and study the various models.

SCHOOL STREET GARAGE
DANIELSON, CONN.

STANDARD SUPPLY STATION
DANIELSON, CONN.

STANDARD OIL COMPANY OF NEW YORK

WINTER'S OVER CHANGE YOUR OIL TODAY

"IS your crankcase ready for spring?" That is the question every Socony man is asking the motorists at his station.

It is a vital question, for winter driving means diluted, dirty oil. Diluted, because the use of the choke in cold weather lets excess gasoline seep down into the crankcase. Dirty, because dust from the air gets into the oil through the air intake.

Let the Socony man drain the crankcase now. Let him flush it out with Socony Flushing Oil, and refill with Socony Motor Oil. It takes only a few minutes and costs only two or three dollars, depending on the amount of oil you need. No charge for the service; you pay only for the oils.

Important. Your car represents an investment of hundreds of dollars. Poor gasoline or motor oil can ruin that investment. Standardize on Socony, backed by fifty-four years of refining experience.

Socony Motor Oil and Gasoline must pass 13 rigid tests before they reach your car.

STANDARD OIL COMPANY OF NEW YORK

THE PORTEOUS & MITCHELL CO.

ANNUAL SPRING SALE OF HOUSEHOLD LINENS

One of Our Very Greatest

Right at the opening of the Spring season when housewives everywhere are giving heed to replenishing their home needs—We announce this opportune sale of Home Furnishings, presenting certain and substantial savings on merchandise required in every household.

All Indispensable Items—Every Item a Regular Value
On Sale Beginning Today

TABLE LINENS

68-inch Silver Bleached Table Damask, absolutely 100 per cent pure linen of Scotch manufacture—notable for its wearing qualities — assorted designs—Value $2.25 Price per yard $1.49

19x19 Table Napkins—all pure Linen, splendid quality and size for every day use. Regular value $5.00 a dozen. Price per 1-2 dozen ... $1.98

54x54 Breakfast Sets, attractive range of colorings. Regular value $6.98—Sale Price per set $4.98

100 All Linen Squares, 50x50 — splendid heavy quality imported linen, assorted colors, rose, blue, gold, etc.—Value $1.50—Price each 98c

54x54 Breakfast Cloths, in a superb quality, all linen crash. Regular $2.50 value— Price each $1.49

Towels, Etc.

50 dozen Turkish Towels, medium size and weight. Price each 12½c

20-40 size Turkish Towels, splendid quality and size, wonderfully absorbent—Value 39c. Price each 29c

One lot Assorted Jacquard Turkish Towels of the better kind—various colored borders in rose, blue, gold, etc. Price each 49c

50 dozen Dish Towels, all hemmed, taped, etc., for immediate use—Price each ... 19c

25 dozen Glass and Tea Towels, 100 per cent pure linen, all hemmed and ready for use. Value 50c. Each 39c

18-32 Huck-a-back Towels, a webb quality indicative of the best in linen—attractive colored striped borders— Price each 49c

72-inch Pure Bleach Irish Table Damask—all pure Linen and fine satin finish—a regular $3.00 grade —Special Price per yard $2.19

22x22 High Grade Double Damask Napkins, in various designs. Regular value $10.00 a dozen. Price per 1-2 dozen $3.49

50 dozen Hemmed, All Linen Napkins—perfect in weave and finish— Price, each 29c

50 Breakfast and Waffle Sets. Cloth 52x52 with 1-2 dozen Napkins to match—various color combinations, all pure linen. Value $4.00—Price per set $2.98

Our Daily Special

TODAY — FRIDAY

Tilt-top Tea or End Tables

Just 100 of these tables.

$1.19

Actual Value $1.75

Tables all attractively decorated in gold, olive, green, dark blue and Chinese red effects. Dimensions being 24 inches high, tops 16 3-4 inches long by 11 3-4 inches wide.

On Sale in the Basement.

No mail or telephone orders.
On Sale Friday, Only.

Imported Art Linens — Superb Value

18-inch Italian Art Linen, ideal quality for every needlework purpose. Value 79c— Price a yard 49c

36-inch Italian Art Linen, for Bridge and Tea Squares, etc.—Value $1.50. Price a yard 95c

45-inch Italian Art Linen. Value $1.75—Price a yard $1.19

54-inch Italian Art Linen, just the thing for Table Squares, etc. Value $2.25. Price a yard $1.49

45-inch Irish Pillow Case Linen—draws easily—splendid quality and weight. Value $1.65—Price a yard 95c

Special Value in Hemstitched Runners, Squares, Etc.

18x54 Hemstitched All Linen Scarfs, Runners, etc.—full Irish Bleach—100 per cent pure linen. Value $1.98. Price each $1.19

36x36 Squares, to match Scarfs and Runners, in quality—Value $2.25. Price each $1.49

DECORATIVE LINENS

Outstanding Values in Real Madeira, Italian Hemstitched Linens, Etc.

18x45 All Linen Scarfs, hemstitched with lace inserts. Value $1.50 — Price 98c

Buffet Sets, all hemstitched, 3 pieces—all pure linen. Special price per set $1.59

18x45 Hemstitched Runner to match foregoing. Special price each ... $1.59

12x18 Oval Madeira Doylies, 1400 count Irish Linen, neatly hand scalloped edge — former value $1.00 each. Price 49c

13-inch Real Italian Linen Napkins, hemstitched and embroidered. Value 69c each. Price, each 39c

One lot Real Madeira Centerpieces, various sizes, 15 inches to 24 inches. Values to $2.50 each. Price each $1.19

36-inch Real Madeira Bridge Squares. Most attractive patterns. Value to $7.50 each. Special price each $4.39

18x45 Real Italian Scarfs, hemstitched. Value $2.50. Price each $1.79

Spring Brides, Take Note—

A cordial invitation is herewith extended to look over our comprehensive showing of our new arrivals in decorative linens, comprising a wide and varied assortment of Hand-made Linens in Mosaic, Italian Filet, Real Madeira and Italian Hand-woven Bridge Squares and Sets, Scarfs, Runners, Buffet and Vanity Sets, Dinner, Luncheon and Tea Cloths, Napkins, Doilies, etc.

Price Range $2.98 to $75.00

Hand Embroidered Monograms, Etc.

See the latest ideas in hand embroidery. Orders taken at all times for hand hemming, monogram and initial work on Table Cloths, Sheets, Pillow Cases, Towels, Handkerchiefs, etc.

All at Moderate Prices.

1928

Norwich Bulletin and Courier

Entered at the Postoffice at Norwich, Conn., as second class matter.

Telephone Calls:
Bulletin Business Office 430
Bulletin Editorial Rooms 35-3
Bulletin Job Room 35-5
Willimantic Office, 854 Main St. Telephone 1121-2

138 YEARS OLD

Published every day in the year except Sundays.
Subscription price 15c a week, 65c a month, $7.80 a year.

Members of The Associated Press
The Associated Press is exclusively entitled to the use for republication of all news dispatches credited to it or not otherwise credited in this paper and also the local news published therein.
All rights of republication of special dispatches herein are also reserved.

Norwich, Friday, April 13, 1928.

Daily Average Circulation
WEEK ENDING APRIL 7, 1928:
13,523

PUBLIC PICNIC PLACES

In connection with the plans of the state highway department to create picnic places at scenic places along the highways in connection with the work of beautification, the South Norwalk Sentinel expresses some concern as to whether such a move will be appreciated by the public to the extent of getting proper respect from those who use them.

This uncertainty is prompted by the knowledge of what has occurred in the past, for it is no secret that too many of those who appreciate the pleasure of going to some attractive spot in the country for a picnic are inclined to leave the place so littered up with all kinds of rubbish that they have outworn their welcome.

Many of the places along the highways where the public has been in the habit of stopping to look, rest and eat have been posted against such treatment because of the way in which the privileges have been abused. Frequently it is the case that picnickers will complain against the practices of some who have preceded them. They recognize the effect upon others and yet when they get ready to leave they invariably leave their refuse in much the same manner as those who aroused their criticism.

It cannot be expected that owners of property are going to tolerate such annoying practices, or devote a certain amount of time every few days just for the sake of catering to the pleasure of those who care nothing except for their own immediate enjoyment. It is possible that the state highway department will provide receptacles for such rubbish as may accumulate at those picnic spots, but we are not so sure that the heedless public would even then lend the cooperation that is expected.

Many an attractive picnic spot along the shores and in the country has been barred until it is difficult to find private grounds which can be used. That in itself ought to convey a sufficient warning to the picnickers that they should reform their conduct and endeavor to redeem themselves. Perhaps it will, but it is too often the experience that just because it is known to be public grounds there is an inclination to even greater disrespect for its condition. Warning signs and frequent inspections might help some.

DEALING WITH CRIME

Because of the large amount of crime and the tendency to an increase in spite of all that is being done to correct such conditions, the feeling is frequently expressed that different tactics should be employed in the treatment of criminals. Instead of providing a path of roses for them the minute they get into trouble and setting in motion machinery that will strive for release without punishment regardless of the facts, there is a strong conviction that better enforcement of laws, stiffer punishment and less leniency would do much to improve the situation. Much that is being done is giving encouragement to the criminal, while the conditions that prevail call for prevention of crime through discouragement.

As a remedy for the situation a speaker before the Indiana Bar association advocated the removal of policemen from politics, making bail harder to obtain, greater care in the selection of prosecutors, less prolixity and technical language in affidavits and indictments, a quicker method of obtaining juries, a majority verdict of juries except in murder cases and the right of the state to appeal from a verdict of acquittal.

There is no doubt that there is a willingness to indulge in crime because there is little respect for the law. It has been learned from the experience of others that there is little to fear from violations. There are so many loopholes that it is easy to believe that an escape can be made through some of them, and too often that is the case.

There is a certain amount of crime to be expected even when it is known that punishment will be sure and severe, but under such conditions crime is at a minimum. There is some fear of the application of the law when it is known that leniency cannot be expected, or when it is impossible to resort to all kinds of pleas and dodges for delays in order to get rid of witnesses and cover up testimony. The tendency to build up excuses, raise doubts and believe all kinds of cooked up stories is responsible for much complaint but about which too little is being done.

TOO MANY ARE NEEDLESS

Hundreds of men have been fighting a brush and forest fire in Rhode Island this week. There was enough damage done but for the services rendered by these men it would have been much greater. One house was destroyed, a barn was partly destroyed, much timber was burned and two men who were hurrying to assist in the fire-fighting were injured when their machine overturned. This is only one of many that will probably cause much trouble in the state to the cost this spring.

The fire is supposed to have been caused by the sparks from a steam roller. Thus there doesn't appear to have been as great an element of carelessness as prevails in too many instances but it goes to demonstrate the care that needs to be exerted in all instances where firebrands are involved.

If such sparks could cause a fire of that character it simply shows how easy it is to prevent those woodland fires where the discarding of smoking material or a lighted match may be the cause. There is a certain percentage of such fires kindled each year by locomotives or by lightning, but the great majority can be charged up to man. Too often it is the case that those responsible know nothing about it. They are unaware of what they have done because by the time the fire gets underway they are completely out of the neighborhood.

Picture the man who tosses a lighted cigarette out of the automobile as he is speeding along. It lands in the leaves at the side of the road and if it lands right that is all that is needed to start a blaze. By that time the one responsible is miles away unaware of what he has done and it may be some time before others discover the fire. If there is a wind it is bound to mean much waste and yet all of it, including such work as may follow in trying to stop its progress, could have been prevented if the smoker had crushed out the fire in the cigarette before discarding it.

Connecticut has already had numerous woodland fires this year. Fortunately they have been small ones, but with proper thought the small as well as the large are subjected to prevention.

THE ICEBOX GANG

Much satisfaction will be felt over the fact that the two young men who were suspected of causing the death of State Policeman Nelson at Pomfret have been captured, that they have been identified as participants in a long series of crimes in Massachusetts and that from all indications they will be called upon to answer without delay to the serious charges preferred against them.

The impression is gained that these young men had been so successful in their operations that they had gotten the impression that there was no stopping them. They labored under the delusion that they were superior to the authorities, that the law amounted to nothing and that they could steal and run, or kill and run, and stand an excellent chance of getting away.

Their trip into Connecticut appears to have been their undoing. Activities as gun men branded them as dangerous characters and through the close checking up on their movements their period of liberty was short following the killing. The authorities of the two states have worked well together in getting the accused and getting evidence connecting them with the series of crimes. Whether they represent the whole of the gang, they have indicated that for the protection of the law abiding public they deserve to receive the full penalty of the law upon conviction.

It is invariably the case that persons arrested under such circumstances are regarded as responsible for most anything that happened recently within the region where they operated. Whether that is the case or not, there appears to be little question but what they have been connected with enough to cause them plenty of worry as to the future.

SMITH LOSES TEST

When Colonel Smith of Illinois decided to submit his case to the people of Illinois again he knew it would be at the time of deciding other matters but he did not anticipate the manner in which the people of that state were going to deal with the political conditions which have too long prevailed there.

It doesn't appear that Smith figured conspicuously in the vote on Tuesday. At least the voters were not so much concerned with whether congress was disregarding the rights of the people of Illinois as they were with voicing their demands for a cleaning up of conditions in that state and in Chicago. The Smith case got little consideration as such.

It was a situation where Colonel Smith was aligned with those who were scheduled to go and he felt the effect of the balloting just like the rest. There was no favoritism. The voters were not dealing with the Smith case as they would have had it come before them alone. It was in fact so involved with other and more pressing matters that it was carried along by the landslide, and the result is that the action of the man who was elected to the United States senate and twice refused his seat there has been told by those he supposed were his friends and supporters that they desire someone else in his place.

However much this may be looked upon in the senate as a ratification of senate action such can hardly be conceded. There were other circumstances which operated to bring about the result without there being a clear cut decision by Illinois upon the Smith contention or the senate action. He brought the test at a bad time and he suffered from being in discredited company.

EDITORIAL NOTES

Harry Sinclair isn't saying that he was never in a court room prior to this week.

Till the cool days are over, the popular seats will be in the sun on the bleachers.

The man on the corner says: Of course you are aware that it is Friday and the 13th?

Of course if you are interested in baseball, and it is a good game, your enthusiasm should keep you warm.

Now that Obregon wants prohibition for Mexico perhaps he sees where he can make more money bootlegging than by doing anything else.

The predictions of so many presidential vetoes are enough to cause congress to do some thinking before making such a great waste of time.

THE DAY OF TRIUMPH

Alix Norton awoke to a drumming noise overhead; to the water-spout's drip, drip outside her window.

"Another rainy day!" she thought in disgust, as she crawled out of bed in the dark chill of the train-driven commuter's early rising hour.

Then as she hurriedly dressed, suddenly she remembered.

Today was the day!

The electric-bulb by her bureau—seed pearl size—gave only a glow-worm light; her mirror dingy, yet as she stood briskly brushing her auburn hair into glints-of-gold glossiness a positively radiant being beamed out at her from the looking glass.

So confident was she of the triumph the day held in store for her.

"It's more than a hunch!" she exulted. "It's a conviction!"

Resignedly treated of rebelliously she put on her rainy day suit and the turban with the draggled dab of feathers once smart looking but now suggestive only of wet hen and out on the rainy street pattered and splashed as gleefully as a child dabbling in puddles the three blocks to the cafeteria where she got her breakfast because it was both cheap and convenient to the interurban.

She hated the cafeteria—the bare tables, the paper napkins, the common trays. But that morning she resented nothing and ate with relish. Perhaps because everything had a day dream flavor.

For with every mouthful Alix spent another $25 or $50.

First of all, being a woman, she bought clothes—everything her so it had longed for from a Paris hat to patent leather pumps. Then she started to entertain, having first this friend, then that to lunch at one of the swagger city restaurants; a little party for an evening concert, the theatre, the opera. And as she gave up her attic room—renounced cafeterias forever—and moved to a pleasant family boarding-house.

How wonderful it would be to live like a human being!

She had to run for her train and as she got her breath and the last vacant seat she began to make up the telegram that she would send home telling her glorious news.

And suddenly she was ashamed. Selfish little beast to spend all that money for her own pleasure! She would do without the fur-trimmed coat that headed her shopping list and buy something for Minty, the family saint-on-earth, who on their mothers death had given up all her own girlish plans to big-sister the rest of them. Instead of theatre and opera parties, her little sister Julie would go on living as she was a while longer and fit up a laboratory for her budding-Edison brother.

No sooner had the train rumbled into the station than Alix dashed to the waiting room news stand.

"This week's Sunrise Magazine please."

She actually held it in her hand! The number she had been waiting for during hectic weeks. The number that was to announce the prize winners in the short-story contest.

As Alix turned the magazine's pages with eager fingers she recalled the day when on her way home on the train from the office she had first read of the contest. A day of discouragement and defeat when she had decided she was "a born failure." But the incentive of the contest, the lure of the big prizes, had goaded her to new effort. And not only did she feel that the story she sent in was a real masterpiece, but stimulated by a new hope of success, a new self-confidence, during the waiting weeks that followed had come a new zest for even her routine work on the weekly magazine where her position, measured by her ambition, was inconsequential.

She found it at last—the page of fate. What had the moving finger written upon it for her? First, second, third prize?

Alix was shaking so she had to sit down before reading the prize winners names.

Her name was not there.

She had not won even one of the ten small $25 prizes.

All the light, all the life, went from her, and again a surging, submerging tidal wave of despair swept over her soul.

She had been a fool even to have hoped! Like a silly child expecting the impossible because wished for on a star!

Traffic held up by a stalled motor truck, she had to walk to the office in the pouring rain.

She reached it drenched and fifteen minutes late.

"I'd concluded you'd missed your train," the business manager snapped at her. "The chief wishes to see you. He's sent in after you twice."

Alix's face whitened to the lips. She had thought that nothing worse could happen to her, but her chief's summons threw her into a panic. If she should lose her position in the Mercury what would she do?

Like a wooden image she sat in the chief's inner sanctum listening to his ideas of what the Mercury Weekly ought to be, and his disappointment in the last number's general makeup.

"So as much as I dislike giving anybody the sack," he said in his dry way, "I feel it a necessity to make one or two changes on the staff the first of the month. It was in this connection that I sent for you."

"Y-e-s," faltered Alix, bracing herself for the blow or dismissal.

The pen in the chief's hand poked inky jabs into the edger of his desk blotter, a characteristic gesture when he had an important announcement to make.

"During the last few weeks, Miss Norton, your work has shown such improvement," he continued, "been so much the real stuff with punch, that I've decided it will be for the magazine's best interest to let my present assistant editor go and offer the position to you."—Detroit News.

The airs of some people are of the cyclone pattern.

YOUR HEALTH

The Irritable Child

By Charles E. Kiely, M. D., Cincinnati, Member Gorgas Memorial

Irritability in children is often due to physical ill health, tonsillar infection, eye strain and quite frequently an unsuitable diet—any physical condition producing continuous if only moderate discomfort. Every child presenting the problem of irritability should first of all have the most thorough physical examination.

The investigation stopping here, however, is only half complete, for mental situations are at least as likely to produce irritability. If a grown man is bad-tempered, would you stop after asking if he has a cavity in his tooth or would you be interested in the atmosphere of his home and work place? The same applies to the child, but it is surprising how many parents refuse to take any interest in an attempt to study this phase. The explanation may be that the investigation is so liable to step on their own toes. Irritability may be based on temperament and a given child may be more affected than another exposed to the same conditions because he has inherited a fault of temperament from his parent. In addition he is always under the charge of that parent, and there is nothing more irritating than such a superior. So the irritation grows like the proverbial snowball on the hill. When the problem comes up and the parents are put under question, mother usually accuses father, and father drops into the office next day to tell the doctor who the real offender is. Sometimes both parents unite to tongue-lash the child's teacher. When irritability is in question, father and mother need to be almost superhumanly honest and self-analytical.

The psychological causes of irritability are as varied as the physical and could not be covered short of writing a fairly thick book, but those most commonly appearing can be mentioned. Nagging is probably the most frequent. If a child is trained from the first to obey with reasonable promptness, nagging will not be necessary a few years later. Some psychologists have condemned saying "don't" to the child to an extravagant degree, losing sight of the fact that all civilization and law are one big "don't."

No doubt some children hear too many "don'ts." Their irritating effects can be diluted with an occasional "do." Before answering stop to consider how harmful consent may really be and as often as possible let some pleasure originate from you. The father who occasionally offers to take the boys to a ball game and the mother who organizes a picnic will meet with much less resistance to legitimate "don'ts." Explanation may take the sting out of a refusal, but it is not practical to stop and explain every prohibition. Many cannot be explained to infantile minds, for instance, why a boy should not pour glue into the gasoline tank.

One other source of irritability often uncovered is unsuitable placement in school. The child may be incapable of meeting the demands of his grade or, less often, may be so far ahead of it as to feel restrained. A psychometric test will settle this situation quickly and accurately.

If physical sources of discomfort are removed and mental conflicts not neglected, irritability should be con-

What Do You Know About Eastern Connecticut?

Questions.

1—Who planted the old elms at South Woodstock?

2—When?

3—Who was the planter's grandson?

4—When was a pair of polished buffalo horns considered ornamental in the eastern Connecticut beer room?

5—What is the oldest house in Danielson?

6—On what street is it located?

7—What Norwich lawyer was a director of the Boston & Maine railroad?

8—What is the familiar name of the Assawaga river?

Answers will be found on the classified page.

Today's Anniversaries

1853—James Iredell, governor of North Carolina and U. S. senator, died at Edenton, N. C. Born there Nov. 2, 1788.

1860—News received by the first Pony express was telegraphed from Carson Valley to San Francisco and published there in nine days from New York.

1870—A charter was granted to the Metropolitan Museum of Art in New York city.

1885—Admiral Sir George Ross Sartorius, the last survived of Trafalgar, died in London. Born there Aug. 9, 1790.

1895—Utah's constitutional convention adopted a woman suffrage clause.

1896—Gen. Fitzhugh Lee was appointed consul-general at Havana.

1896—The Pennsylvania railroad celebrated the 50th anniversary of its incorporation.

1903—Thomas Waterman Wood, a famous painter who established a public art gallery in his native city of Montpelier, Vt., died in New York. Born Nov. 12, 1823.

1927—Quotations on the New York Stock Exchange reached the highest level in history.

Today's Birthdays

John W. Davis, the democratic nominee for president in 1924, born at Clarksburg, W. Va., 55 years ago today.

Dr. Fred Houdlett Albee, who is recognized as a world leader in bone surgery, born at Alna, Me., 52 years ago today.

Dr. Richard T. Ely, director of the institute for Research in Land Economics and Public Utilities, born at Ripley, N. Y., 74 years ago today.

Dr. Ray Lyman Wilbur, president of Leland Stanford, Jr., university, born at Boonesborough, Iowa, 52 years ago today.

John Hays Hammond, Jr., some of whose inventions have attracted wide attention, born in San Francisco 40 years ago today.

Pointers For Parents

The happier a child is, the better his behaviour will be.

A well-regulated, routine life for a child is essential to his physical and mental welfare.

Regular habits can be formed only if the child learns from experience that he is to do the same thing every day at the same hour.

It is only after the habit has become well established that we can afford to deviate from our charted course.

Even then it is with more or less danger that we introduce exceptions, for with each deviation from the routine come new interests and emotional satisfactions, which in themselves are the driving forces for every new habit. Thus we form the habit of irregularity.

Laziness is a symptom, not a disease. It may have a physical cause; it may have an intellectual basis; it may be an expression of emotional disturbance.

How much iron will be contained in a serving of vegetables depends to a large extent on the method of preparation. It will all be conserved if the vegetables can be served raw, steamed or baked, or cooked in a waterless cooker. Little will be lost if the vegetable is boiled in a small amount of water, and the juice used in soups or gravies. One-half to three-fourths of the iron content of vegetables may be lost if the vegetables are cooked in much water and the water discarded.—Children.

1,000 HEAD OF CATTLE WERE CONDEMNED DURING MARCH

HARTFORD, April 12—(AP)—More than 1,000 head of cattle were condemned and ordered killed by the state commissioner on domestic animals during March, it was announced today. The cattle were condemned after tests for bovine tuberculosis, which included 8,820 head tested in 365 herds.

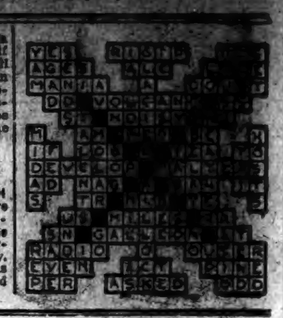

Now I get *whiter* washes
Without scrubbing or boiling

CLOTHES don't need to be scraped and scrubbed against a board to get the dirt out. Not a bit of it! Now I just soak and rinse—for the *whitest* week's wash you ever saw.

You see, I use Rinso—the famous granulated soap. It makes the water soft as rain, and gives thick, creamy suds that stand up until the wash is done.

Dirt, stains and grease float right off by themselves in these wonderful suds. Imagine—all I have to do is rinse! Even boiling isn't needed, clothes rinse so white and sweet.

This easy way saves the clothes; and saves my hands, too. I'm never without the BIG package of Rinso now. *You* can get it from your grocer.

Guaranteed by the makers of LUX—Lever Bros. Co.

The Granulated Soap **Rinso** Soaks Clothes Whiter

Step into the Automobile

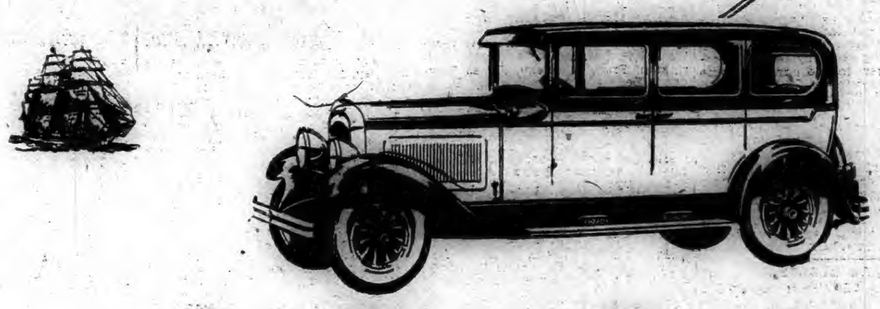

In Port Today

This day of April 1928, Reo announces the *1929* Flying Clouds.

Reo can give you *1929* automobiles in the heart of the 1928 season for a very, very simple reason.

Reo is an independent organization and a producer of only a moderate number of cars. Refinements, changes, new ideas can be put into and through production faster than in the huge immobile plants from which come most of America's automobiles.

Reo blue prints can materialize in Reo cars many, many months sooner than do those of other reputable automobiles.

As a result, the New Reo Flying Clouds give you today what other cars may try to give you one year from today—*in 1929*.

The New Flying Clouds give you today a new fleetness, for one mile or one hundred, that will still be the envy of many cars—*in 1929*.

The New Flying Clouds give you today the ability to sweep from zero miles per hour to what you will, faster than many cars will do *even in 1929*.

The New Flying Clouds give you today the agility in traffic, and steering ease that other cars will try to develop—*for 1929*.

The New Flying Clouds give you today distinctive new lines, sweepingly simple lines, that some other manufacturer may imitate—*by 1929*.

The new Flying Clouds give you today luxurious interiors that someone else may copy—*for 1929*.

The New Flying Clouds give you today the riding ease that many cars will strive to have—*for 1929*.

The new Flying Clouds give you today the four-wheel internal expanding (not external contracting) hydraulic brakes that safety demands may force many other cars to adopt—*in 1929*.

These things can be yours in March, 1928, in the New Flying Clouds, for the very simple reason that Reo blueprints become Reo automobiles many months sooner than do those of other reputable cars.

Step into the *1929* automobile—the New Flying Cloud—and try it out yourself

REO MOTOR CAR COMPANY · *Lansing, Michigan*

W. R. Frisbie
Norwich—Tel. 2008—190 North Main Street
New London—Tel. 2344—Corner Jefferson Avenue-McDonald St.

The 1929 REO FLYING CLOUDS

One Week Only
ENDING SATURDAY.
Our Oculist (M. D.) will examine and fit your eyes with Zyle shell glasses, fitted with convex lenses, at the unheard of price of
$1.50
Franklin, Inc., & United Specialists
Hours 1:30 P. M. to 5:00 P. M.
We Are Located Permanently at 56 and 58 Franklin Street
Norwich, Conn. Phone 2176

CARLOAD OF
Agricultural Lime
Due within the next few days.
Available only out of car.
Phone your order to insure supply.
YANTIC GRAIN & PRODUCTS CO.
Phone 2800

Piles Go Quick
Without Salves or Cutting

Thousands who have piles have not learned that quick and permanent relief can only be accomplished with internal medicine. Neither cutting nor any amount of treatment with ointments and suppositories will remove the cause.

Bad circulation causes piles. There is a complete stagnation of blood in the lower bowel and a weakening of the parts. Dr. J. S. Leonhardt found the remedy and called his prescription HEM-ROID. He tried it in 1000 cases with the marvelous record of success in 96 per cent, and now it is sold by druggists everywhere under a rigid money-back guarantee.

Don't waste any more time with outside applications. Get a package of HEM-ROID from Lee & Osgood Co. today. It has given safe and lasting relief to thousands and will do the same for you, or costs you nothing.

AUTOMOBILE HIT WOMAN ON TAFTVILLE STREET

Two minor accidents were reported to the police department early Thursday evening. A Ford coupe owned and driven by Frank W. Barber of R. F. D. No. 4 struck knocked down a Mrs. Lambert of No. 20 Providence street, Taftville. She was uninjured and was taken to her home. The accident happened at Taft's station.

A Chevrolet sedan owned and driven by John Kisley of No. 11 North High street figured in a collision with a machine, registration number N-3950 in front of Macpherson's store on Main street. The sedan sustained a damaged right mudguard. The name of the driver of the other machine was not learned by Mr. Kisley.

Vermonters Plan Sugaring-Off

The Vermont society of Eastern Connecticut, of which Francis T. Diggins is president, met in the chamber of commerce rooms Thursday night, making plans for a sugaring-off party, and is to hold another meeting next Wednesday to complete the arrangements.

ALL SET for Real Sport

if you own an Indian Motocycle
—ASK FOR DEMONSTRATION—
KIEFER MOTORCYCLE AGENCY
495 North Main St. Norwich, Tel. 1896

1779 1928

Norwich, Friday, April 13, 1928

VARIOUS MATTERS

Friday and the 13th!

Light vehicle lamps at 6:56 this evening.

The Aldrich Public library at Moosup has added a number of new books.

An interesting art book at Peck Library, Slater Memorial, is Warren's "The Romance of Design."

The council of Sunday school workers of the Central Baptist church held a supper meeting Thursday.

Rebekahs' baked bean supper, in I. O. O. F. hall, Saturday, 5-7.—Adv.

Visitors who have been in Norwich for the Jewish holidays, which ended at sunset Thursday have left town.

After much hesitation the sun decided to shine Thursday and by afternoon the temperature was 56 degrees.

Charles Gallup of Chaplin, who is to build a house on the Windham Center road, plans to start the cellar this week.

Miss Bessie Novitch, who has been making a lengthly visit in Montreal, returned to her home in Waterford recently.

The new stage in Grange hall, Scotland, is being wired, and a new curtain will soon be purchased, after which an opening event is planned.

Rummage sale, 145 Main St., Sat., Apr. 14th, 10 a. m. Yantic Church Aux.—Adv.

After spending a month at the home of her mother Mrs. W. Johnson, in Sterling, Mrs. Gladys Brown Cook has left for her home in Pawtucket.

Tonight at 6:30, Norwich Town Congregational chapel, chicken pie supper. Adults 60c, children 35c.—Adv.

Mrs. May Hamlin of Hartford has been spending the Easter vacation at her cottage on the camp ground and has been entertaining several friends.

Old Lyme residents, Mr. and Mrs. Lucien Abrams and daughter, Frances, after spending a while in New York, are visiting in Dallas, Texas, Mr. Abrams' former home.

Public pinochle, I. O. O. F. hall, Friday, 2:15 p. m. Adm. 25c.—Adv.

S. M. D. club whist and pinochle in Foresters hall tonight.—Adv.

Miss Ella White, a teacher at the Fern street school in Hartford, is recovering from illness at the home of her father, Michael White, 6 Union street, New London.

Fresh cod and flatfish Wed., Thurs., Fri. Fishing boat Maria II, City dock, Rose alley.—Adv.

There was a good attendance Wednesday, when an all day meeting of the Haviland class was held at the Community house for work, with luncheon at one o'clock.

"The Wheelerite", school paper of the Wheeler school, North Stonington, represents actual work by the students, since it is printed by three of the 16-year-old boys.

Dr. Rowland, of Norwich state hospital is to speak on Birds before the Woman's Guild of the United Congregational church at the Community house this (Friday) afternoon.

At the Wesleyan Guild meeting at Trinity Methodist church Thursday afternoon, when Mrs. Jerome Greer of Gales Ferry was the speaker, the hostesses were Mrs. Chris. G. Allen and Mrs. Jacob Lichenstein.

Indicating the influence of his recent world-cruise, the latest breezy and interesting story by George Weston, of Packer, in the current Home Journal deals with a Chinese theme and is titled "The Temple at Chafoo."

License your dogs in the town clerk's office now. One dollar extra after May 1st.—Adv.

At Lebanon, Mr. and Mrs. William Harvey of New London were at their summer residence a few days ago. Mr. Harvey's first trip to Lebanon since he fell from a roof when the staging gave way several months ago, injuring him internally.

OFFICERS ARE ELECTED BY FRANKLIN COUNCIL

The annual assembly of Franklin council, No. 3, R. & S. M., was held Thursday evening at Masonic temple.

The reports of the treasurer and trustees showed the council to be in a very healthy financial condition, and the report of the recorder showed a total membership of 493.

The officers elected for the coming year were Herbert E. Lawrence, T. I. master; Lawrence G. Drescher, R. I. D. master; William M. Wyman, I. P. C. of W.; John B. O'Brien, captain of guard; P. M. P. G. M. Albert S. Comstock, treasurer; Walter M. Buckingham, recorder; Edmund Hindle, conductor; Louis Brown, steward; Alex Finlayson, herald; Fred B. Power, assistant herald; P. M. P. G. M. E. Allen Bidwell, chaplain; Audrey W. Jarvis, musical director; T. Ill. James C. Fitzpatrick, sentinel.

Trustees—Past T. Ill. Masters Howard L. Stanton, Harry B. Ford and Herbert R. Kind.

The following committees were appointed: Standing committee: Past T. Ill. Masters Herman Stelzner, Alexander Finlayson and Richard P. Gregson; committee on dues: The T. Ill. master, recorder and P. M. P. G. M. Albert S. Comstock.

As a token of esteem, a past T. Ill. master's jewel was presented to Past T. Ill. Master Richard P. Gregson. Another year of activity is looked forward to under the guidance of T. Ill. Master Lawrence.

The deaths reported were William F. McKenzie, Jan. 23, 1925; Charles F. Wells, April 24, 1927; Henry B. Davenport, May 8, 1927; Frederick F. Manning, May 9, 1927; Sidney L. Chapell, May 12, 1927; Frank W. Browning, June 20, 1927; Charles Edward Prior, June 27, 1927; Avery E. Park, July 19, 1927; John N. Lewis, Aug. 4, 1927; Lewis R. Church, Aug. 10, 1927, and Robert W. France, Feb. 9, 1928.

NEW HAVEN HAS NEW AUTOMATIC TRAFFIC SIGNAL

Demonstration of a new automatic traffic signal by means of lights was conducted in New Haven this week and was reported to have been very successful. Camera men were on the scene to take pictures for the movies and there were also present chiefs of police of several Connecticut cities, State Highway Commissioner John A. MacDonald, Commissioner Robert P. Hurley of the state police department and others.

The new signal is the invention of Henry A. Haugh, Jr., of Derby, whose brother, W. P. Haugh, is employed here with the Gilbert Furniture Co. Added local interest in the new signal is obtained when it is known that Charles D. Geer, son of Mrs. C. D. Geer of Poquetanuck, is one of the officials of the Automatic Signal corporation, with Eugene F. Stirlen and Wallace G. Garland. All four men are graduates of Sheffield Scientific school at Yale and developed the light from Mr Haugh's original invention.

It is expected that this installation will be followed by about 25 other installations, immediately, in various cities in the state.

PERSONALS

Raymond F. Allen has radishes and peas up, in his garden at Poquetanuck.

Mr. and Mrs. Louis DeAngelis, of Westerly, have returned from their wedding trip.

John Laird of Lebanon is a patient at the W. W. Backus hospital in Norwich.

Miss Nellie Arnold, of Worcester, is visiting with Mr. and Mrs. Frank L. Arnold, of 30 Cliff street.

George Geer of Plain Hill visited his cottage on Cartwright avenue, at the camp ground during the week.

Mrs. Otto F. Ernst and Miss Louise Ernst of No. 77 Cedar street are spending a week at Atlantic City, N. J.

Miss Jane Wallace of New York, is spending a week as the guest of her sister, Mrs. Howard A. Spalding of No. 400 Hamilton avenue.

Miss Myra C. Geer has completed her duties with the Carpenter Manufacturing company in Norwich and has returned home to Lebanon.

Miss Grace Buddington of Noank is substituting for Mrs. Hazel McGrath at the town hall at Poquonoc Bridge.

The Misses Dorothy Scott, Yvonne Belanger, Julia A. Savage and Lillian T. Ring, all have returned home after spending Easter holidays at New York.

Mr. and Mrs. Hugh Gibson, accompanied by their daughters, Misses Grace and Ivy, of Yonkers, N. Y., are passing two weeks' vacation at their summer home at Oswegatchie.

OFFICER KEENAN HAS AUTOGRAPHED TUNNEY PHOTO

Police Officer Bernard Keenan of the local police department has received an autographed photograph of Gene Tunney from the champion. Officer Keenan, who is a former pupilist of considerable note and a close follower of the rink, is proudly exhibiting the photograph to his many friends.

FUNERALS.

Mrs. Lurie H. Main

The funeral of Mrs. Lurie H. Main was held Thursday afternoon at 2 o'clock at her home, Lantern Hill, Ledyard, and the service was conducted by Rev. G. F. Goodenough, of Jewett City. Many relatives and friends were present and there were numerous beautiful floral forms. During the service, Mrs. William I. Allyn and Frederick Burton sang Thy Will Be Done and Jesus, Lover of My Soul. The bearers were William Main, Horace Main, Jr., William L. Main and Nelson Holdredge, nephews of the deceased, and the burial was in Peckham cemetery, Ledyard. Undertaker C. A. Gager had charge of the funeral arrangements.

Thomas J. Donovan

With a very large attendance of relatives and friends from Willimantic, Meriden, New London, Middletown, Worcester, Brooklyn, N. Y., and other cities, the funeral of Thomas J. Donovan was held Thursday morning at 8:15 o'clock at his home, No. 56 Roath street. At 9 o'clock there was a solemn high requiem mass at St. Mary's Memorial church, Rev. Charles T. Kelly, of Willimantic, was the celebrant of the mass, Rev. Myles P. Galvin was the deacon and the subdeacon was Rev. William A. Keefe. Mrs. M. J. Farrell, the organist, played Chopin's Funeral March at the processional and at the offertory Nicholas J. Spellman sang Pie Jesu, and during the mass he sang Libera. The waiting hymn, When Evening Comes, was sung by Edward T. Connelly and at the recessional the choir sang Lead, Kindly Light.

The burial was in the family plot at St. Mary's cemetery and Rev. Father Kelly, assisted by Rev. Fr. Keefe, conducted the committal service. The bearers were Frank Harrington, Frank Donnelly, James Riordan, Dennis Donovan, Dr. T. J. O'Neill and Joseph Burke. There were delegations from Norwich lodge, No. 430, B. P. O. E., and White Cross council, No. 13, and city officials among those present. There was a wealth of very beautiful floral tributes. Undertakers Cummings & Ring had charge of the funeral arrangements.

OBITUARY

Mrs. George R. Smith

After a short illness, Abbie E. Sullivan Smith, beloved wife of George R. Smith, died Thursday afternoon about 12:45 o'clock at her home, No. 140 Cedar street. Mrs. Smith was the daughter of Ellen Sullivan and the late Michael Sullivan and was born in Norwich. In this city, Oct. 28, 1915, she was united in marriage with George R. Smith, by Rev. John H. Broderick. Mr. and Mrs. Smith had made their home in Norwich since their marriage. She was a member of St. Patrick's parish. Surviving are her husband, her mother, and three children, Ellan D., Elizabeth B., and Charles T. Smith.

Mrs. Smith was well known and highly respected by her many friends, who deeply mourn her death and who extend heartfelt sympathy to the bereaved family.

Mrs. Jeremiah J. Malone

The death of Ida Perkins Malone, wife of Jeremiah J. Malone, of 40 Wall street, New Haven, and daughter of Mrs. Lydia F. Perkins, of 115 McKinley avenue, occurred Wednesday afternoon in St. Francis hospital, New Haven, where she was operated on for appendicitis about ten days ago.

Mrs. Malone, who was born in this city, was the daughter of Lydia F. and the late William M. Perkins. The earlier part of her life was spent in this city, where she obtained her education and where she resided until her marriage to Harry Stanhope, of New Haven. Its death occurred 15 years ago and some time later she married Jeremiah J. Malone, also a New Haven man. Her husband and her mother are her nearest surviving relatives.

Mrs Malone was a member of Sedgwick Woman's Relief corps, No. 16, and was always an earnest supporter of its work. She had a wide circle of warm friends in this city, who will feel her loss deeply and cherish her memory.

Ranson Campbell

Ranson Campbell, 79, died at his home in Black Hall Wednesday afternoon. He had been bedridden for the last ten years.

Mr. Campbell was born at Stafford Springs, June 16, 1848, the son of Andrew and Nancy Gray Campbell. He had resided in New London for about 25 years and for the past 15 years at Black Hall.

He is survived by three daughters Mrs. Roger DeWolf of Black Hall, Mrs. A. F. Cowles of Worcester and Miss Cora L. Campbell of New York; one son, Warren Campbell of Black Hall, and a brother, George Campbell, of Stafford Springs. Several grandchildren also survive.

Barred From R. I. Highways

Katharine M. Holloway, of New London, was among those in the latest list of persons barred from the use of Rhode Island highways by the board of public roads of that state. Her suspension is because of improper use and operation. Edward N. Peloquin, of Thompson, has lost his right to operate in Rhode Island because of conviction for operating while intoxicated.

The April moon is in its last quarter today, the 13th, at 3:09 a. m.

NORWICH MERCHANTS ENTHUSIASTIC FOR PUSHING PROGRESS EXPOSITION

Thirty-two exhibitors have already signed up for booths at the coming Norwich exposition, according to an announcement made Thursday evening at a meeting of the Merchants Bureau of the Norwich chamber of commerce, at the Wauregan hotel. Those present at the meeting displayed considerable enthusiasm over the plans for the exposition which, from present indications, will rival any show of its kind in Norwich and in fact in eastern Connecticut.

Abner W. Schwartz, chairman of the bureau, presided at the meeting which opened at 6:15 o'clock with a delicious luncheon menu. A report of progress on the plans for the Norwich Progress Exposition was made and accepted. A report o the spring opening by J. B. Caron, chairman of the committee in charge of this event, was made, as was also a report by the bureau treasurer. The matter of Suburban Day came up for discussion but no action was taken at the meeting, in view of the exposition activities. Chairman Schwartz introduced Mr. King, assistant to Sheldon H. Fairbanks, manager of the exposition and Mr. King spoke enthusiastically over the plans and possibilities of the proposed event.

When the question of the exposition was brought up for discussion, those present displayed an enthusiasm that hasn't been experienced in the chamber for years. William H. Cruickshank, of The Reid & Hughes Co., spoke of the Norwich exposition of about 20 years ago. He said that it is still the talk of some of the citizens. Mr. Cruickshank expressed the hope that the same enthusiasm will prevail in the coming show.

Mr. King, assistant to Manager Fairbanks, emphasized the fact that an exposition, given at a moderate admission price, will draw an extraordinary attendance. He said that at an exposition of this nature the regular price is a dollar and called attention to the fact that the admission rate for the Norwich exposition is only a fraction of the regular price.

Mr. King read a list of 32 firms and business houses which have already subscribed to one or more booths Secretary Walter H. Pilcher of the Norwich chamber of commerce spoke of a conversation with a prominent local man in which the suggestion was that if Norwich is to progress it is necessary to first sell the City of Norwich to the citizens. Out of this discussion was evolved the idea of holding the exposition. It was first proposed by the publicity committee of the chamber and was then taken up by the board of directors with the result that after careful consideration of several exposition directors Mr. Fairbanks was selected to manage the local exposition.

Max Hanover, chairman of the publicity committee, spoke of meeting Mr. Fairbanks and of finding him to be of the highest type of American gentlemen. Mr. Hanover said that he is confident that Mr. Fairbanks will put on an exposition that will prove of great benefit to the merchants and manufacturers of Norwich, not only from the standpoint of direct returns to the merchants and manufacturers, both in sales and prestige, but above all in the advertising value it will have in Norwich and the surrounding cities and communities.

A question was asked to what might be expected in the way of cooperation from the local newspapers. Secretary Pilcher, in answer, said that he had conferred with the business manager and editors of the local papers and was given assurance that the papers will cooperate.

John P. Lyston was among those who enthusiastically spoke in favor of the exposition plans. He told those present that the Lee & Osgood Co. think so much of the exposition idea that they have contracted for two booths. The question of direct returns was not even considered by the concern. The one thing they had in mind is to show the people of Norwich and surrounding cities and towns the products sold in this community.

Indications are that the exposition will be an event of which Norwich will be proud. Another item not to be forgotten in connection with the exposition is that there will be a style show. Norwich young ladies will display the beautiful wearing apparel sold in the Norwich stores. This show is expected to be staged on a much larger style than ever attempted before. No doubt it will draw a very large attendance.

John B. Caron spoke favorably of the plans for the exposition. He said he believed it is a progressive movement and the merchants should get behind it and put it over successfully.

During the meeting the members unanimously adopted a resolution presented by John J. O'Rourke to send a telegram to John M. Lee, now at a sanatorium in Rochester, Wis., as evidence that the chamber members wish him a speedy recovery. The meeting adjourned shortly before 8 o'clock.

STATE SECURES LAND FOR PUBLIC FORESTS

Nearly three times as much land for state forests has been purchased since July 1925, as was bought during the whole preceding 22-year period from 1903 when the state first undertook to acquire land for such purposes. July 1, 1925, the acreage of the state forests was 11,603 and today is more than 40,000. Of this, about 5,000 acres are bird and game sanctuaries.

Most recent transactions, completed through the efforts of Elliott B. Bronson of Winsted, field agent for the state commission on forests and wild life, has added nearly 100 acres to the Black Rock state park in Thomaston and have noticeably enlarged the Meshomasick state forest in Portland. Through his ability to discover desirable tracts, follow up the possibilities and obtain them at a price the state can pay, Mr. Bronson has been instrumental in this rapid expansion of the state forests in the last two years and a half. In the last three months he has acquired about 4,400 acres, mostly forest, although some have been bought by special request of the state park commissioners for park purposes.

Included in these most recent purchases is Sand Dam pond, in Watertown, one of the finest in the state for fishing, located between Thomaston and Watertown. The entire pond, the land under it and around it over 12 acres, has been acquired and will become a part of Black Rock state park.

Mr. Bronson has just closed the transaction for the purchase of 80 acres or more in East Hampton to be added to the Meshomasick state forest. A few days ago he bought approximately 90 acres more for Black Rock park, just north of the state land in Thomaston.

Peculiar names are attached to some of the places bought by the field agent in the last few months. Skunks' Misery is a spot on a tract acquired in Saybrook. Adjoining this location is Devil's Half Acre. In Voluntown is Hell Hollow, and in Thomaston Hell's Kitchen, both recently purchased. These places have always been known by these names, which even appear on some maps.

RHO ALPHA MU HELD 43RD ANNUAL BANQUET

The 43rd annual banquet of Rho Alpha Mu, oldest of the Norwich Free Academy fraternities, was held Thursday evening at Gregory's with an attractive menu that was as follows:

Fruit Cocktail
Hearts of Celery Stuffed Olives
Soup
Roast Vermont Turkey, Stuffed
Cranberry Sauce
Mashed Potatoes Green Peas
Lettuce and Tomato Salad
Ice Cream Assorted Cakes
Coffee Cigars

Frederick A. Fox was toastmaster and responses were made by Herbert B. Cary, Laurice N. Foster, Shepard B Palmer, Jr., and Stephen S. Armstrong.

EAGLES HAVE MANY TO PLAY WHIST AND PINOCHLE

The Eagles weekly pinochle and whist party on Thursday evening was largely attended, pinochle having 15 tables, while there were ten tables playing whist. The prizes in pinochle went as follows:

Ladies—Miss Jennie Hafner, 8070; Mrs. James Manning, 7840; Mrs. John Leirich, 7580. Gentlemen—William Maynard, 7890; John Leirich, 7520; Dave Kane, 7130; Tom Feids, 7130, Tom Fields winning on the cut.

The whist prizes were taken by the following: Ladies—Mrs. J. O'Brien, 42; Miss Anna Mae Smith, 41; Mrs. H. A. Sherman, 38. Gentlemen—J. C. Delaney, 37; W. LaValle, 31; J. McCarthy, 28.

Next week the play will go back to the regular tournament night.

SUE FOR TAKING PIPE AND TANK FROM FACTORY

On the claim that Morris L. Goodman and Charles M Gordon, both of this city, wrongfully entered a factory building which is partly in Plainfield and partly in Canterbury and removed therefrom by force a quantity of steam pipe and a water tank, George M. and William M. Bramwell of New York have brought suit in the superior court for $1,500 damages. The suit is returnable in May. It is claimed that the removal of this property was done about March 1 either by the defendants or their agents.

PERUVIAN SUBMARINE TO BE LAUNCHED AT GROTON

Invitations to the launching of the Peruvian submarine R-3 on April 21 were mailed out Wednesday by officers of the Electric Boat company and the New London Ship and Engine company. The launching will mark the end of 15 months' work on the submarine and will be followed on May 4 by the launching of the R-4 which has been under construction at the Groton plant for the past 15 months, and which is also being built for the Peruvian government.

This Peruvian R-class of submarines has a length of 200 feet, a displacement of 800 tons, a surface speed of 14 1-2 knots, and a submerged speed of 10 knots. They are all equipped with six cylinder Nelseco Diesel engines built by the New London Ship and Engine company in its shops at Groton; and while submerged are propelled by electric motors designed and built by the Electro Dynamic company of Bayonne, N J., one of the other subsidiaries of the Electric Boat company.

Mrs. A. G. Howe, wife of Admiral A. G. Howe, chief of the United States naval mission to Peru, will act as sponsor for R-3.

Invitations to the launching have been issued to the Peruvian ambassador, the Peruvian consul-general in New York, the secretary of the navy, the house and senate naval committees, the governor of Connecticut, the mayor of New London, navy, army and coast guard officers and families attached to the local bases, and to many prominent citizens of Groton and New London.

MISS HARRIET MAY ALLYN MT. HOLYOKE SOCIAL DEAN

Miss Harriet May Allyn, of New London, daughter of Charles and Helen Starr Allyn, has won a signal distinction, having been elected academic dean at Mt. Holyoke college. Dean Florence Purington, Mt. Holyoke's first dean, recently asked to be relieved, after nearly 21 years of service.

Miss Alice Brown Frame was therefore appointed dean of residence and Miss Allyn social dean, the latter's appointment to take effect in the fall of 1929. Dean Purington has consented to remain as adviser to the two young women who will take up the duties which she carried on alone.

Miss Allyn is a cousin of Mrs. William H. Geer, of Washington street, Norwich. She is at present assistant professor of zoology at Vassar college, but received her first degree from Mt. Holyoke in 1905, and after serving as general secretary of Y. W. C. A. there for 1905-07, she returned in 1920 as instructor in zoology. She received her science degree from the University of Chicago in 1910 and her doctor's degree in 1912. From 1913 to 1923, with the exception of one year, Miss Allyn was associated with the Hackett Medical college in Canton, China. The Vassar trustees promoted her to the rank of associate professor of zoology in February, and she received a leave of absence for one year at that time. She will not report to Mt. Holyoke until she has devoted that year to the study of anthropology.

FRIENDLY HANDS' SUPPER—MRS. SPEED EVANS HOSTESS

Between fifty and sixty attended the annual supper for the benefit of the Friendly Hands' society of McKinley avenue A. M. E. Zion church, held Thursday at the home of Mr. and Mrs. Speed Evans, 118 McKinley avenue. Mrs. Evans generously opened her home for the event, the president of the society, Mrs. Mary Reid being in general charge. A splendid chicken salad supper had been prepared by the skilled cooks of the organization, and much of the patronage came from members of many of the other Norwich churches. The pastor of A. M. E. Zion church, Rev. George Francis Green, was a guest and was greatly pleased with the success of the supper. A social evening followed.

WEDDING

Hightower-Fitzgerald

Samuel Hightower, of New London, and Miss Rose Fitzgerald, of 37 Grove street, were united in marriage on Tuesday, March 13, at the rectory of St. Patrick's parish by Rt. Rev. Mgr. M H May. They were attended by Miss Ruth Bundy and Arthur Hoffman. The bride has been employed in a mill at Taftville.

COUNTY AGENT CLARK SPEAKER FOR LIONS

A talk on agriculture by County Agent Walter T. Clark featured the weekly business and luncheon meeting of the Norwich Lions club, Thursday noon, at the Wauregan hotel. President William R. Frisbie presided at the meeting and musical numbers included solos by Michael Behwartz and Mrs. Josephine Stewart.

Edwin Hill, secretary of the Norwich Y. M. C. A., and F. S. Armstrong, president of the New London County Agricultural society, briefly addressed the meeting, outlining the activities of the organizations with which they are connected.

County Agent Clark, speaking on the subject of agriculture, said in his talk:

Too often we appreciate the other fellow's home, town or county more than we do our own. This may be true here as far as local agriculture is concerned here. We always appreciate the agriculture in the central west, but there is also some agriculture in New London county and southern New England. There always will be so long as the farmers in this area raise and market a high quality milk, eggs, fruit and vegetables. The following may be of interest to you, for it shows that there is still some agriculture in New London county:

There are 2,300 farms in New London county valued at $16,500,000 and containing 267,400 acres, 60,684 of which is tillable. The principal lines of business are dairying, poultry, raising fruit and vegetables. However, one important crop not often considered is forest products, to which greater attention is being paid each year.

There are 15,000 dairy cows in the county producing eight million gallons of milk each year.

The poultry business is of some size also. There are over 3,000,000 hens in the county which produce almost two million dozen eggs and so on down the line. There is still some farming going on here.

The farm bureau is interested in all of this for it is a means of getting new and progressive ideas in regard to production of animals and crops to the farmers from the experiment stations.

The farm bureau carries on three lines of work, agriculture, home economics and 4-H club work, so that the whole farm family is or should be interested in farm bureau work.

ESTIMATE $78,000 FOR TADPOLE BRIDGE CHANGE

HARTFORD, April 12—(AP)—Whether an allowance for a bridge built by a railroad company over its tracks will be granted when a new bridge is constructed by order of the public utilities commission, was brought up for the first time in the history of the commission today, according to Henry F. Billings, secretary of the commission.

The matter was discussed at a public hearing on the petition of State Highway Commissioner John A. Macdonald, asking authority from the commission to eliminate dangerous conditions at Tadpole crossing on the Putnam to Norwich highway near Jewett City in the town of Griswold.

The plan of the highway commissioner calls for the relocation and construction of a new bridge over the tracks of the New Haven road, eliminating two curves on the state highway, the cost to be $78,000. No one appeared on behalf of the town of Griswold at the hearing at the state capitol today, and railroad officials were favorable to the plan.

The public utilities commission allowed the New Haven road until April 19 to file a brief on the question, and will allow another week for the highway commissioner to file a reply.

Following a public hearing today, the commission approved a petition of the New Haven road asking permission to move 2,300 feet of tracks in the town of Haddam. No opposition to the petition was expressed at the hearing.

FIRST BAPTIST CHURCH WINS C. E. BANNER

Despite the inclement weather there was a good sized gathering at the Handy evening when a meeting of the Christian Endeavor union was held. Russell Blair, field secretary of Massachusetts, New Hampshire and Maine addressed the meeting.

A delicious banquet menu, consisting of scalloped potatoes, ham, pickles, rolls, cake and coffee was served at 6:30 o'clock by the Hanover C. E. society in the parish house, which was prettily decorated with C. E. monograms and carnations. Christian Endeavor yells and songs enlivened the gathering. Literature pertaining to Christian Endeavor activities was on sale before and after the session.

At 7:30 o'clock the Endeavorers assembled in the church where there was an inspiring song service led by William G. Park of Hanover. Rev. Dwight C. Stone, pastor of the church, led the devotional service. Guests of the evening included Mr. and Mrs. Robert Kruse of Hartford, Mrs. Kruse is the state intermediate superintendent and a former field secretary of Kansas. She told of Christian Endeavor work in the state.

The roll call of societies showed members present from Lebanon, Taftville Congregational, First Baptist, Third Baptist, First Congregational, Norwich Town Methodist church, Bozrah, Preston City, Hanover, Ledyard and Franklin.

Two pennants were presented by Mr. Blair, one for the largest number present was given to Hanover, and the other for the largest percentage of its members present was presented to the First Baptist church of this city. The Norwich C. E. union banner was presented to the First Baptist church for a 100 per cent membership attendance.

Mr. Blair's subject was "What is Christian Endeavor?" He considered it from the viewpoint of three groups of young people. First, the group of young people who consider it the prayer meeting of the church. Second, the group of young people who have been to a state convention, hear about a new book and take it home to study in their meetings. This group consider Christian Endeavor the missionary society of the church.

Third, the group of young people who consider it the social agency of the church. All of these answers are correct, said Mr. Blair, but each is not complete in itself.

Mr. Blair gave the following answer to the question, What is Christian Endeavor? Christian Endeavor is the evangelistic agency of the church through which young people may have a closer relationship with Christ and the church. He said that Christian Endeavor not only seeks to win young people, but also seeks to hold young people, through its programme of service.

In the afternoon at 4 o'clock Mr. Blair had a session with the Junior societies of the union in the chapel at Norwich Town Congregational church.

TIBBITTS DISAPPEARANCE IS FIVE YEAR OLD MYSTERY

Five years ago this week, William Tibbitts, who lived alone on his farm in Bozrah, disappeared without leaving a trace of the manner or the reason of his disappearance, except the signs of a struggle in the kitchen of his home and a few scattered bloodstains around the doorway.

Today his disappearance is as much a mystery as it ever was. His estate has been placed by the court in the hands of Attorney Charles L. Stewart and in two more years Tibbitts can be declared legally dead and his estate can be divided among his heirs.

ENGAGEMENT IS ANNOUNCED AT L. H. D. CLUB MEETING

Thursday evening the L. H. D. club was entertained at the home of Miss Frances A. Kelly. During the evening Jeremiah Kelly announced the engagement of his daughter, Frances, to Leonard J. Desmond, son of Mrs. Marie Desmond, of Lafayette place.

Scotland Caterpillar Eggs

An interested citizen of Scotland, Conn., signing herself "An Enemy of the Caterpillar" two weeks ago offered cash prizes amounting to $28 for the children collecting the most caterpillar egg clusters, the contest being under the management of George N. Perry. The contest closed this week with the following result: First prize winner in the upper grammar grades, George Montie with a total of 2,200 clusters, prize $10; second, George Metalsky, 1,507 clusters, prize $5; third, Norman Tardiff, total 1,458 clusters, prize $3; honorable mention, Nelson Perry with a total of 1,118 clusters. The juvenile prizes were won by Evelyn Perry with a total of 561, prize $5; Charles Tardiff, total of 473, $5; and Peter Metalsky with a total of 403, $3.

Mt. Holyoke Honors for Putnam Girl

Miss Rhoda Gilpatric of Putnam was the only Connecticut girl to win honors in the annual elections at Mt. Holyoke college. She was chosen president of the dramatic club. Miss Gilpatric who prepared for college at Walnut Hill school, recently performed notably in the role of Sarah Ferguson in St John Erwine's "John Ferguson."

Sauerkraut Suppers Popular

Such success has been recorded by several sauerkraut suppers given by the Ladies' Aid society of the German Lutheran church that the women have decided to have another one before the season closes.

INCIDENTS IN SOCIETY

Raymond B. Case returned Thursday after a visit to Washington during the Easter holidays.

Mrs. David Clinton Higby, of Erie, Penn., is visiting her mother, Mrs. Francis A. Bidwell, of McKinley avenue.

The Aftermath club met Thursday evening with Mrs. Joseph P. Cummings, of Prospect street. Miss Mary G. Shannon took the prize.

The Thursday auction club of three tables was entertained by Mrs. Herbert B. Cary, of Williams street. Mrs. Fred Sudlow won the prize.

Professor Thomas G. Brown of Otis street will reach New York this (Friday) afternoon on the Nieu Amsterdam, from Southampton.

At Buckingham, her home at Gales Ferry, Mrs. Walter Matson Buckingham entertained with a bridge of six tables Thursday afternoon. Mrs. John E. Hawkins, Miss Alice L. Bennett, Miss Sue I. Gallup, and Mrs. William T. Crandall won the prizes. Mrs. Buckingham was assisted in serving by Mrs. Avery C. Smith, Mrs. N. Eugene Smith and Mrs. George R. Fellows.

From Lucretia Shaw chapter, New London, Mrs. William H. Dawley, regent of Faith Trumbull chapter, Norwich has received an invitation for the local chapter members to the annual May day luncheon of the former chapter, at the Mohican hotel, to be held this year a day earlier, on Monday, April 30th.

The study hour of Norwich Delphian chapter was held Thursday afternoon at the home of Mrs. George A. Ashbey, on Broad street. After Mrs. Ashbey had given a sketch of the development of folk-lore and Russian fiction, Mrs. Alfred N. H. Vaughn summarized the career of Gogol and read The Cossack Parents from his "Tharas Bulba." Mrs. Channing M. Huntington sketched the life of and read selections from the writings of Turgeniff and Mrs. Charles W. Prentice told the story of "Hor and Kalinitch."

Today (Friday) the delegates from Faith Trumbull chapter to the national D. A. R. congress, Mrs. William H. Dawley, regent and Mrs. George A. Ashbey will leave for Washington, to remain during the week of the congress. Alternates who will attend include Mrs. Arthur F. Howard and her daughter, Miss Lucile Howard, who will drive down and will have as their guest Mrs. Albert S. Comstock. Miss Sue I. Gallup will motor down Saturday and will be accompanied by her mother, Mrs. Henry H. Gallup, who represents Lucretia Shaw chapter, of New London.

CENTRAL STORE
Phone 1238
Specials for Friday
1 can Beech Nut Spaghetti
1 jar Beech Nut Mustard Dressing
1 medium jar Beech Nut Peanut Butter
1 small bottle Beech Nut Catsup
Regular Retail Value 68c
ALL FOR 49c
Fancy Plate CORNED BEEF, lb..... 14c
J. M. Young & Sons

EYESTRAIN AND HEADACHES AFTER A BIT OF READING

Or a visit to the movies are just Nature's way of telling you that it's time to look after your eyes.

Absolute accuracy in prescribing lenses, precision in manufacturing them and scrupulous adjustment have made a fine art of eyeglass service as exemplified at our office.

C. A. Spear
OPTOMETRIST & OPTICIAN
218 Main St., Norwich, Conn. 96 Main St., Jewett City, Conn.

TOOK ADVICE OF HER MOTHER
Praises Lydia E. Pinkham's Vegetable Compound

Wetmore, Colo.—"When I was married 14 years ago I was in bad health for a couple of years and when I tried to do anything I would get tired and worn-out. I have taken Lydia E. Pinkham's Vegetable Compound off and on all these years and have recommended it to hundreds of women.

I have given birth to six children and have taken the Vegetable Compound as a tonic before child birth. It has done me worlds of good. My mother had taken it several times and she recommended it to me."—Mrs. Jouy Brassea, Wetmore, Colorado.

SPECIALS
FRIDAY AND SATURDAY
HARTIE'S GROCERY
161 Franklin Street
JELLO, 3 pkgs..... 25c
CRISCO, 1-lb. tin.... 23c
Stuffed Olives, 2 bottles 25c
BEST TUB BUTTER, 2 lbs.... $1.05
FEDERAL BRAND COFFEE, lb..... 39c
CONFECTIONER'S SUGAR, 2 lbs..... 19c
CAMPFIRE MARSHMALLOWS . Can 29c
Ivory Soap Flakes ... 21c Large Package
SUPER FINE—MIXED VEGETABLES, 2 cans 27c
DEL-MONTE APRICOTS ..... No. 2½ Can 31c

FOR THE NEXT FEW WEEKS
The Storehouse
Main Street, East Side
WILL BE OPEN
Will carry a complete line of Fertilizers and Fertilizer Materials, Certified Seed Potatoes, Agricultural and Spray Limes, Eastern States and Ross Bros. Field Seeds, Orchard, Field and Garden Sprayers.
A. E. SHEDD
Norwich, Tel.

SEVERAL NEW PUNCHERS SLATED FOR PASTIME CARD TONIGHT AT OLYMPIC

Norwich gets its boxing back again tonight after a layoff due to the recent occurrences in the amateur ranks. The Pastime A. C. will stage their amateur show tonight at Olympic hall with a promise of many newcomers for the ten bouts.

A brand new Coast Guard team will come from New London, including in it several boys who have been going like wildfire in other sections of the state. Other parts of eastern Connecticut will also be well represented with Willimantic and Westerly practically sure of sending teams of at least four men.

The Norwich boys will also return to the wars this evening with Vic Darr, Mush Moriarity, Young Hagen, and, last but not by any means least, Harold Talbert, featuring Talbert, more familiarly known as "The Fighting Motorman" will meet Al Carpenter of Willimantic, a boy reported as being worthy of battling the local favorite and making it a battle.

A large crowd is expected and preparations have been made for such. The first bout goes on at 8:15 sharp and from then on plenty of action is expected to prevail.

PLAINFIELD LOSES TO BULKELEY BY 12 TO 6 SCORE

(Special to The Bulletin)

NEW LONDON, April 12—Bulkeley came strong in the late innings to beat Plainfield high here this afternoon at Mercer field by a 12 to 6 score. Plainfield jumped into a two-run lead in the third inning and added one more in the fourth before the locals scored five times. Carpenter, Plainfield pitcher, suddenly went wild and started issuing walks and hits. Bulkeley added one more in the fifth on an error an a hit and then closed in the sixth with six runs on three hits and four passes. Plainfield scored three runs in the seventh on two passes and three hits. The game was called in the seventh inning.

Plainfield's team is composed of many freshmen and it was considered that they did pretty well to battle Bulkeley so evenly, for over half the game. Silva, Plainfield third sacker, was the outstanding player of the game, his double in the third inning driving in two runs, while his work afield was also good.

The score by innings:

Plainfield	002	100	2—	6	9	4
Bulkeley	000	516	x—12	10	1

Carpenter, Carroll, Burdick and Shippee; Petrosky, Levine and Brennan.

SUSPENDED AMATEURS REINSTATED BUT TOO LATE

NEW HAVEN, April 12—(AP)—The 239 amateur boxers suspended by the Connecticut A. A. U. registration board two weeks ago on suspicion of professionalism, were restored to good standing tonight for the duration of the annual elimination contest which was already in progress when the announcement was made. In contrast to other years when as many as 200 amateurs have taken part in the eliminations, less than 50 showed up tonight, the others being under suspension. Announcement of the lifting of the suspension was made to officials of the Harriers A. C. which is handling the contest and was received in silence inasmuch as it came too late to benefit the amateurs who would have shown up for the eliminations had they known they could take part.

After the announcement, the registration board, consisting of Joseph Wirtz, of this city, Mark Dunn, of Middletown, and Louis McAvoy, of East Portchester, retired to meet informally with President William J. Kennedy, of the Connecticut A. A. U., who has interested himself in the charges and counter charges made by the amateur boxers, handlers, promoters and A. A. U. officials.

The original investigation into amateur boxing conditions in this state was precipitated by the death of Horace Aliff, of Meriden, which followed an amateur bout staged at a Bridgeport club. During the course of the coroner's investigation, witnesses charged that amateurs were being paid for their services in Bridgeport and the A. A. U. registration board almost immediately suspended the 239 boxers who had appeared on Bridgeport cards and ordered them to produce prizes as evidence that they had not been paid. At a session held here Saturday by the registration board, 12 of the 239 appeared and dumped watches, rings, clocks and other articles which they claimed to have won, on the table before the board. No further action was taken in the investigation until tonight when the announcement was made.

Following the meeting of the registration board tonight, Wirtz, who is its chairman, issued a statement denying published reports that he was aware that amateur boxers were being paid and also that he had held up registration cards which had been paid for and never delivered.

Explaining a payment of $135 to Bob Mele, handler, of this city, at Roseland park, Waterbury, last season, Wirtz declared that he was acting in the capacity of manager of the park when Mele brought 12 of his boxers up and that when Mele presented a bill of $135 for their transportation and meals, he objected to the amount but was over-ruled by the owner of the park, who had his secretary give Mele a check for the amount. He resigned as manager the following week, he said.

With regard to the alleged failure to deliver registration cards, Wirtz declared that there may have been "secretarial errors" and these errors can be easily rectified if the boxers who claim to have paid for their registration cards and never received them can show proof that they did pay their fee.

GAVUZZI DROPS BEHIND PAYNE IN "BUNION PARADE"

EL RENO, Okla., April 12—(AP)—Andrew Payne 20 year old Claremore Oklahoma youth, shook off the challenge of Peter Gavuzzi of Southampton, England, in today's 37 mile grind of the transcontinental foot race after running dead heats with the Englishman for two days.

Payne loped into El Reno from Bridgeport, Okla., in 6:26.24, slightly increasing his lead over Gavuzzi, who holds second place in elapsed time in the derby.

Gavuzzi's time today was six hours, 32 minutes, giving him an elapsed total of 248:19.50, as compared with the Oklahoman's 246:49.31 for the 1458 miles stretching back to the starting point at Los Angeles.

Cheered along the route by his fellow Oklahomans since he took the lead in the race upon entering the state Payne has not extended himself, saving his energy for the weary miles yet to be footed to New York. He has refused, however, to permit his advantage to be whittled away by those within striking distance of first place.

Nells Nellsen of Chicago turned in the best performance of the day, covering the 37 miles in 5:20.2 to take thirty-third position with an elapsed time of 347:57.36. Until ten days ago he was among the stragglers.

Olli Wanttinen, Finnish runner of New York finished behind the Chicagoan in 5:28.59, giving him an elapsed time of 281:04.48.

Other finishers included:

John Stone, Marion, Ind., 5:48.50—374:22.13.

Mike Joyce, Cleveland, Ohio, 5:56.16—288:04.04.

Ed Gardner, Seattle 6:04.29—281:-34.34.

John Salo, Passaic, N. J., 6:03.29—266:41.21.

Harry Abramowitz, New York 6:19.-14—303:03.41.

THERMOS HAS STRONG HOPE OF BEATING RIVERVIEW

When Manager Hastedt sends his charges onto the field against the Riverview club Saturday afternoon it will not only mark the opening of their season, but will also renew their athletic relations with this club.

In years past these two teams often hooked up in many a hard battle, and a game between these two teams was looked for by the baseball fan to be a hard fought game.

Riverview will use practically the same team as that which played against the scrubs last week, including Hamil, West, Normandin, Coughlin, Moore, Stan West, Burdsall, and a few new men.

Manager Hastedt will drive his men onto the field as follows: Eddie Paul, c, Big Boy Stanley of St. John's college p, Neil 1st, Pigeon 2nd, Bolton ss, Lemieux 3rd, Mullins lf, Dudeck cf, Peneault rf. Oney, Driscoll, Kane, McIntyre, Conaty, Roth, and Jarvis will round out his team.

PROFS WALLOP YALE IN OPENING GAME OF SERIES

NEW HAVEN, April 12—(AP)—The New Haven team of the Eastern league today defeated Yale 13 to 0, in the opening game of the annual Town and Gown series. The professionals were superior to the Elis in every department of the game and had the situation well in hand after the third inning when they scored the first run of the game. In the first two innings Sawyer held the Profs scoreless, but in the closing innings the professionals won with ease. Three Yale pitchers were hit hard, the winners getting 13 hits to four for Yale. Loftus and Hyman, pitching for New Haven, exhibited a fine brand of twirling, holding the Eli sluggers to four singles. Score by inning:

New Haven	..	001	023	150—	12	13	1
Yale	.....	000	000	000—	0	4	3

Loftus, Hyman and Smith and O'Connell; Sawyer, Flaherty, Thompson and Foote.

BASEBALL'S "BIG SIX" DID LITTLE YESTERDAY

(By the Associated Press)

Only one half of the "big six" of 1928 got into action yesterday as cold and wet weather in the east led to the postponement of four of the eight major league ball games.

Babe Ruth, Ty Cobb and Rogers Hornsby were idle and the other section of the half dozen almost might as well have been. Paul Waner got a single in three appearances at St. Louis and Kiki Cuyler did the same thing at Cincinnati. Harry Heilmann, Detroit slugger, went hitless.

The "big six" performances to date:

	g	ab	r	h	pct
P. Waner, Pirates	2	8	2	4	.500
Cuyler, Cubs	2	6	0	2	.333
Ruth, Yanks	1	3	3	1	.333
Cobb, Athletics ..	1	3	0	1	.333
Hornsby, Braves .	1	4	0	1	.250
Heilmann, Tigers	2	8	1	1	.125

DELANEY TO OPEN TRAINING FOR SHARKEY BOUT SUNDAY

BRIDGEPORT, April 12—(AP)—Jack Delaney will start training for his bout with Jack Sharkey, of Boston, at Madison Square Garden, April 30, at his gymnasium here next Sunday, his manager, Joe Jacobs, of New York, announced here today. Delaney will do all of his training here, Jacobs said, despite the urging of the New York boxing commission that principals of important fights train in New York a week prior to the fight.

Delaney returned from his camp at Lake Winnepesaukee a week ago and professed himself to be in good condition. Several sparring partners will be sent here by Jacobs for Delaney's workouts.

JIMMY QUINN ONLY NORWICH BOY TO WIN

NEW HAVEN, April 12—(AP)—The state eliminations for the annual amateur boxing classic in Boston, opened here tonight with 14 bouts, five of which ended in technical knockouts. Phil Battick, of New Haven, fighting in the 160 pound class, scored the only real knockout of the evening over Peter Smith, of Waterbury.

Summaries:

106 pound class, Dominick Apuzzo, New Haven, defeated Tony Young, Waterbury, technical knockout in first round.

Jackie Harmon, Waterbury, defeated Sal Fornica, New Haven, technical knockout in third.

112 pound class, Rudy Pinter, New Haven, defeated Fred Iannucci, New Haven, three rounds. Eddie Reed, Hartford, defeated Nick Florentino, New Haven, three rounds.

118 pound class, Bobby Morrison, Waterbury, defeated Garmen Grasso, North Haven, technical knockout, second round. Johnny Thomas, New Haven, defeated Andy Gamberdelli, New Haven, technical knockout, second round.

126 pound class, Nick Christy, Bristol, defeated Johnny Andrews, New Haven, three rounds. James Quinn, Norwich, defeated Cornelius Brote, Derby, three rounds.

135 pound class, Johnny De Rosa, Derby, defeated John Kop, Norwich, technical knockout in fourth round.

147 pound class, Alex Touraine, New Haven, defeated Fritz Adamson, New Haven, three rounds. Frank Gatyas, New Haven, defeated Pancho Villa, Hartford, three rounds. Leo Larivierre, Waterbury, defeated William Taylor, Hartford, three rounds.

160 pound class, Al Mariano, Waterbury, defeated Ralph Bagnesi, Norwich, three rounds. Phil Buttick, New Haven, defeated Peter Smith, Waterbury, knockout in first round.

TWO SUFFER BROKEN LEGS IN SAME INNING

HOUSTON, Texas, April 12—(AP)—Two Texas league baseball players suffered broken legs in the same inning of the Waco-Houston game here today. They were Homer Peel, Houston left fielder and Felix Vigare, Waco third baseman. Peel broke his leg in the seventh inning when he ran into a fence in attempting to catch Vigare's fly. A few minutes later Vigare's leg was broken when he slid into home plate. Both were veterans and stars of their teams.

NATIONAL LEAGUE

YESTERDAY'S RESULTS

St. Louis 5, Pittsburgh 0.
Cincinnati 9, Chicago 3.
Other games postponed, wet grounds.

STANDING

	W.	L.	Pct.
Cincinnati	2	0	1.000
St. Louis	2	0	1.000
New York	1	0	1.000
Philadelphia	1	0	1.000
Boston	0	1	.000
Brooklyn	0	1	.000
Pittsburgh	0	2	.000
Chicago	0	2	.000

GAMES TODAY

Boston at New York.
Philadelphia at Brooklyn.
Chicago at Cincinnati.
Pittsburgh at St. Louis.

AMERICAN LEAGUE

YESTERDAY'S RESULTS

Cleveland 2, Chicago 1.
St. Louis 7, Detroit 2.
Other games postponed, wet grounds.

STANDING

	W.	L.	Pct.
Cleveland	2	0	1.000
St. Louis	2	0	1.000
New York	1	0	1.000
Washington	1	1	.500
Boston	1	1	.500
Philadelphia	0	1	.000
Chicago	0	2	.000
Detroit	0	2	.000

GAMES TODAY

New York at Philadelphia.
Washington at Boston.
St. Louis at Detroit.
Cleveland at Chicago.

HIGH SCHOOL PROSPECTS

New Haven Hillhouse

Hillhouse high in New Haven is one of the best baseball schools in the state, year in and year out, and although the material for 1928 is not so promising there are hopes for another strong team.

It will be remembered that Hillhouse has been a strong contender for the state title for the past three years. In 1925, she claimed the honor jointly with Bulkeley of New London, in 1926 she seemed to have it all to herself, while in 1927 she put in a bid, although not a very strong one, for the title that the Academy owns. Hillhouse held the honor of being the only state team to win over the Red and White last season but after that game she dropped two or three games to other Nutmeg clubs.

Haynes, who beat the Academy, is gone and so is half the infield, including a catcher. The outfield is two-thirds intact. The loss of Haynes, star pitcher, should be one of the big reasons why Hillhouse should not be able to seriously menace hopes of other teams for the state title, although there are still enough veterans available to make Hillhouse dangerous.

Hillhouse has its usual strong schedule, with prep schools featured.

Tomorrow—Warren Harding High

'BOUT SPORTS

Although the baseball season is but two days old, still there have been several mid-season happenings already. Of course, the results so far are not a very reliable criterion of what is to come, still a few things have occurred that make fans sort of wonder about their favorites poor work and others to rejoice in like manner. The Chicago Cubs and Pittsburgh Pirates have done little to warrant any gleefulness on the part of their rooters, the work of the former team especially being disappointing. But, once the hot weather hits arms and legs things may be different.

Boxing returns to Norwich tonight after a rather extended layoff and no doubt crowds will again jump back to the high level that was the case before "adjournment."

Interscholastic Sports

Academy-Alumni tomorrow.

Westerly plays LaSalle academy on the 17th at Providence for her next game.

Neither Westerly nor Bulkeley played well Wednesday but the weather can be blamed for some of this.

The Alumni looks to have a strong team for the game with the varsity tomorrow.

Windham's diamond candidates are shaping up fairly well and hopes for a successful year run high.

Plainfield plays West Warwick at the Mossup Carpet grounds this afternoon in her opening home game of the season.

FRENCH TEAM LEADS McNAMARA-WINTER IN RACE

PARIS, April 12—(AP)—The French team of Blanchonnet and Louet led the Paris six day bike race today at the end of 72 hours of riding. The pace was slow, with the plodders chalking up but 1001 miles of travel at the half-way point. The American team of Reggie McNamara and Charley Winter rode strongly in second place, two laps behind the leaders. McNamara dean of all six day bike racers and now competing in his 50th grind, declared that he "felt better now than I did at this stage of my first six day race."

Flynn-Tassi April 20

BOSTON, April 12—(AP)—Eddie Mack, matchmaker for the Argonne A. A. today signed Arthur Flynn, Lawrence lightweight, to meet Nando Tassi, of Boston, in a ten round bout here on April 20. Flynn, who has lately been fighting in New York, has won his last 12 battles. Mack has also matched Sammy Baker and Clyde Hull, of Fort Forth, Tex., for that show.

Exhibition Baseball

At New Haven—

New Haven (EL)	12	13	1
Yale	0	4	3

ACADEMY HAS FIVE HOUR WORKOUT; ALUMNI FAVORED FOR OPENING GAME

The Academy took advantage of the best baseball day of the week to hold a workout that lasted nearly five hours Thursday afternoon at the campus. Practically the entire squad took part in every minute of the drill which included all kinds of work, in final preparations for the opening game Saturday at the campus with the Alumni.

Batting practice as usual opened and lasted for about two and a half hours, after which the daily practice game continued for over two hours.

Coach Brigham had the team batting out a regular batting order, with the first team lining up in the following order: Cummings, rf; Hamil, 2b; Arico, 1b; Jarvis, cf; LaCroix, 3b; Tirrell, lf; Gibbs, ss; Pepin, c, and the many pitchers that worked. The second team had Johnny Greene in center field in order to sort of even up things. Their lineup was, Fontaine catching, Berghinzo at first, Buckley at second, Tombari shortstop, Fagan third with Marks in left, Greene in center and Pingree in right field.

Each team had three or four pitchers, and many of them looked pretty good.

Home runs were rather numerous, with Fontaine and Pepin, the rival catchers, and Lloyd Jarvis getting them. Jarvis hit one of the longest drives ever had up at the campus when he put it through the opening between the Manual Training and main building in deep right field and over the fence onto the Joseph Perkins road. Fontaine put it over the center field fence, while Pepin hit it into the woods in left field.

Alumni Strong

The Alumni intends to have a strong team, according to the lineup announced by Manager Bill McKnight. The infield will be first-class with Chick Stanley at first, Steffy Cimikoski at second, Pheno Tombari at short and Ray Yerrington at third, and the battery departments will be strong with Al Mish catching and Henry Couture and Pete Labenski on the mound, while the outfield—oh, well.

The Alumni will practice this afternoon at the campus but in a different section of the field than the varsity, which starts work as usual at noon, and another long session is expected.

Les Pingree, basketball star of the school, was in his baseball uniform for the first time yesterday and played right field for the seconds.

Young St. Germaine, the peppy mascot although, had his uniform on for the first time and is reported as being all ready for the opener Saturday.

The "Wildcat" sweaters were in evidence yesterday.

A large crowd is expected to greet the boys tomorrow and, with any kind of a weather break, it ought to be a good game.

The batting cage is once again ready for an active campaign.

Mickey Breen, the injured candidate for third base, expects to be back in uniform in about a week. He will probably be ready for the Deep River game.

Captain Goldblatt or Johnny Greene were not in lineup with what is expected to be the first team and they will probably be the only changes for the opening array on Saturday afternoon.

RANGERS EVEN STANLEY CUP SERIES AGAIN, WINNING 1-0

MONTREAL, Que., April 12—(AP)—The New York Rangers skated off with the fourth fray of the Stanley cup hockey series tonight, topping the Montreal Maroons by 1 goal to 0, thereby evening the competition count at two games apiece. The series now goes over to Saturday night for the fifth and deciding game.

KAYO CHRISTNER GETS ANOTHER KAYO VICTORY

CANTON, Ohio, April 12—(AP)—Kayo Christner, Akron heavyweight, knocked out Quentin Romero Rojas, of Chile, in the third of a ten-round match here tonight.

GOLF CLUB OFFICIALLY OPENS SUNDAY FOR SEASON

Although there has been more or less playing at the Norwich Golf club during the past two weeks the club will officially open on Sunday April 15th. Work has been done on the fairways and greens and the course is in much better shape than might be expected at this time of year.

Massie B. Miller, begins his official duties at the club on Sunday, after a most successful winter spent at Indianapolis and in Florida. Mr. Miller carried the name of the Norwich Golf club through with honors in the LaGorce $15,000 tournament at Miami Beach last month. Massie finished tenth and took a $350 share of the purse, placing well ahead of many of the best known golfers in America. To see Massie play over the local course is a revelation in golf for the boy is certainly poking them straight and far. His approaching is the last word in art.

MASSIE B. MILLER

With his game going the way it is he intends to enter at least five of the large tournaments in the east this summer. He will enter the Metropolitan tourney, the New England Professional, the Long Island open, and will qualify for the National P. G. A. tourney and the National open.

Activities this year are expected to exceed those of other years and an extensive schedule of team matches is being arranged by Earl Mathewson chairman of the tournament committee. The local golf team will be under the direction of Dave Morton as captain, with Commissioner Mathewson as business manager. No dates have been set for the annual invitation tournament for the Noyes cup which is at present held by Johnny Sill. Sill will defend the cup according to the latest word from the holder.

Rovers Win

The Broad St. Rovers defeated the All Stars Wednesday in an interesting game, the score being 9 to 8. The winner's lineup: Shannon, c; Crandall, p; Riley, 1b; Kennedy, 2b; Hastings, ss; Cloutier, 3b; Smith, rf; Kennedy, cf and McKeag, lf.

"OLD ALEX" BLANKS PIRATES; REDS WIN

ST. LOUIS, April 12—(AP)—Grover Cleveland Alexander, veteran St. Louis Cardinal pitcher, opened his eighteenth major league season today by holding the Pittsburgh Pirates, league champions, to seven singles and shutting them out, 5 to 0. Counting ten exhibition innings, Alexander has pitched 19 scoreless innings this season.

Frankie Frisch got his second home run in as many days. It came in the fifth after Holm had tripled. Score:

St. Louis (A)	ab	h	po	a	e	Detroit (A)	ab	h	po	a	e
O'Rourke,3b	2	1	4	1	0	Neun,1b	5	1	7	0	0
Brannon,2b	4	0	1	4	0	O'Connor,2b	5	1	1	5	2
Manush,lf	5	1	1	0	0	Rice,cf	5	1	1	0	0
Schulte,rf	2	1	4	0	0	Heilmann,rf	4	0	1	0	0
Schang,c	4	0	3	1	0	Cherrill,lf	4	0	2	0	0
Blue,1b	3	2	7	1	1	McManus,3b	4	1	3	4	0
McNeely,rf	4	1	3	0	0	Stoner,ss	3	0	1	3	0
Gerber,ss	4	0	3	0	1	Wessel,c	3	1	7	1	0
J. Ogden,p	4	1	1	2	0	Whitehill,p	1	1	0	3	0
						Carroll,p	0	0	0	0	0
Totals	34	7	27	9	2	Stone,p	0	0	0	0	0
						Smith,p	0	0	0	0	0
						xHargrave	1	1	0	0	0
						xxWarner	0	0	0	0	0
						xxxEastering	0	0	0	0	0
						Totals	34	7	27	10	2

(xx) Ran for Hargrave in 6th.
(x) Batted for Whitehill in 6th.
(xxx) Batted for Stoner in 8th.

Score by innings:

St. Louis ..	0	2	0	0	0	0	0	0	0	—5
Detroit ..	0	0	0	0	0	2	0	0	0	—2

Two base hits, McManus, Blue. Three base hits, Rice.

Reds 9, Cubs 3

CINCINNATI, O., April 12—(AP)—The Cincinnati Reds defeated the Chicago Cubs in the second game of their opening series 9 to 3 today. In the eighth, with the score tied 3 to 3, two out and the bases full, English booted Kelly's roller, Dressen scoring. Malone walked Callaghan to score Allen, Heathcote dropped Critz' fly, Purdy and Kelly scoring, and Ford singled to score Callaghan and Critz. The Cubs loaded the bags in the ninth on two walks and Callaghan's fumble with none down, but couldn't get one over. Score:

Chicago	ab	h	po	a	e	Cincinnati (N)	ab	h	po	a	e
English,ss	3	1	3	1	1	Dresser,3b	4	1	1	5	2
Mayolo,2b	4	1	1	0	0	Allen,rf	4	2	2	0	0
Cuyler,cf	5	1	3	0	0	Purdy,lf	4	3	3	0	0
Webb,rf	2	0	3	0	0	Kelly,1b	4	2	11	0	0
xMcMillan	1	0	0	0	0	Walker,cf	2	0	3	0	0
Heathcote,rf	1	0	0	0	0	Hargrave	1	1	0	0	0
Stephenson,lf	1	0	0	0	0	Kitzmann,rf	0	0	1	0	0
Grimm,1b	3	2	5	1	0	Callaghan,lf	1	1	0	0	1
Hartnett,c	2	0	9	2	0	Critz,2b	4	0	3	5	0
Butler,3b	3	1	1	1	0	Ford,ss	4	1	3	1	0
Jones,p	2	0	0	1	0	Picinich,c	4	0	6	2	0
Malone,p	1	0	0	0	0	Rixey,p	3	1	0	2	0
						—Edwards,p	1	0	0	0	0
Totals	30	9	24	6	3	Luque,p	0	0	0	0	0
						Totals	36	12	27	15	3

(x) Batted for Webb in 8th.
(z) Batted for Walker in 6th.

Score by innings

Chicago	1	0	0	1	0	0	0	1	0	—3
Cincinnati	0	0	0	0	1	2	0	0	x	—9

Two base hits, Grimm, Butler, Dressen, Purdy.

BROWNS DRIVE CARROLL FROM BOX AND BEAT TIGERS

DETROIT, April 12—(AP)—An eighth inning rally in which the St. Louis Browns hammered out five runs off Owen Carroll, after the score had been tied 2-all in the sixth, resulted in a 7 to 2 victory for the Browns over Detroit here today.

Jack Ogden, the Brown's recruit pitcher from Baltimore went the route while the St. Louis batters slugged the offerings of four Detroit pitchers. Lu Blue, Tiger castoff, led the St. Louis attack with a double and a single. Score:

Pittsburgh (N)	ab	h	po	a	e	St. Louis (N)	ab	h	po	a	e
L. Waner,cf	4	1	2	0	0	Douthit,cf	4	2	5	0	0
Adams,2b	4	0	1	3	0	Holm,2b	4	2	1	2	0
P. Waner,rf	3	1	2	0	0	Frisch,2b	3	3	2	6	0
Wright,ss	4	0	1	3	0	Bottomley,1b	4	0	15	0	0
Traynor,3b	4	1	0	2	0	Haney,rf	4	1	0	0	0
Grantham,1b	4	1	10	0	0	Roettger,lf	4	1	0	0	0
Barnhart,lf	4	1	3	0	0	Thevenow,ss	3	1	1	2	0
Gooch,c	3	0	3	0	0	O'Farrell,c	4	0	3	0	0
Grimes,p	3	2	0	3	1	Alexander,p	4	1	0	4	0
Totals	33	7	24	11	1	Totals	34	10	27	15	0

Score by innings:

Pittsburgh	0	0	0	0	0	0	0	0	0	—0
St. Louis	1	0	0	0	0	2	0	0	x	—3

Two base hits, Douthit, Roettger. Three base hit, Holm. Home run, Frisch.

Indians 2, White Sox 1

CHICAGO, April 12—(AP)—Langford's triple in the sixth inning with Jamieson on base gave Cleveland its second straight victory over the White Sox, 2 to 1, today.

With Alphonse Thomas on the mound, the White Sox outhit the Indians but failed to bunch them off Joe Shaute, Indian pitcher. Two Chicago rookies, Cissell and Redfern, starred at the bat with two safeties each.

The game was witnessed by only 3,500 fans. Score:

Cleveland (A)	ab	h	po	a	e	Chicago (A)	ab	h	po	a	e
Jamieson,lf	4	2	7	1	0	Nancy,1b	4	1	5	1	0
Lin,3b	3	0	1	1	0	Kamm,3b	4	2	1	1	1
Langford,rf	4	1	4	0	0	Metzler,cf	2	1	5	0	0
J. Sewell,ss	4	1	3	2	0	Falk,lf	4	0	2	0	0
Burns,1b	4	0	11	2	0	Reform,2b	4	2	1	1	0
Summa,rf	3	1	0	0	0	Moore,rf	3	0	2	0	0
Hodapp,2b	4	0	0	1	0	Cissell,ss	4	2	1	2	0
L. Sewell,c	3	2	4	3	0	Berg,c	3	1	7	0	0
Shaute,p	3	0	1	3	0	Thomas,p	2	1	1	1	0
						—Cox,p	0	0	0	0	0
Totals	36	7	27	13	0	xBarrett	1	0	0	0	0
						xxReynolds	1	1	0	0	0
						Totals	33	10	27	6	1

(x) Batted for Thomas in 8th.
(xx) Batted for Moore in 9th.

Score by innings:

Cleveland	1	0	0	0	0	1	0	0	0	—2
Chicago	0	0	0	0	1	0	0	0	0	—1

Two base hits, Berg, L. Sewell, Cissell, Kamm. Three base hits, Jamieson, Langford.

College Baseball

At Washington: Georgetown 6, Princeton 3; Catholic university 5,

Amateur Boxing

OLYMPIC HALL
Friday Eve., April 13
Auspices of Pastime A. C.
10—FAST BOUTS—10
Admission 75c.

YALE OPENED NEW STADIUM WITH PROF GAME YESTERDAY

NEW HAVEN, April 12—(AP)—Yale opened her new baseball stadium today with the New Haven team of the Eastern league as guests and incidentally, victors. The stadium will be formally dedicated at one of the big games, probably that with Harvard at commencement.

The new concrete and steel structure, erected at a cost of approximately $450,000 replaces the old rambling wood stands which for many years were "Yale field" to the baseball loving public.

Accommodations for 12,000 persons are provided in the stadium.

DAWSON ADVANCES TO FINALS AT PINEHURST

PINEHURST, N. C., April 12—(AP)—John Dawson, Chicago, conqueror in the quarter final rounds of Eddie Held, New York, medalist, won his way to the final in the men's North and South amateur golf championship by eliminating Donald Parson, Youngstown, Ohio, in the semi-finals.

Both the quarter and semi-finals were played today. Dawson beat Held by two up and in turn downed the Ohioan by the same margin.

The Chicagoan player tomorrow will attempt to wrest the tournament title from George Voight, Washington, D. C., defending champion.

LINDER ENTERS BOSTON MARATHON; FIELD NOW 180

BOSTON, April 12—(AP)—Another favorite entered the Boston marathon today in the person of Carl Linder, of Quincy, who won the April 19 classic in 1919. Linder is the fourth winner to enter this year's event, the others being Clarence H. DeMar, five times a victor; Frank Zuna, who led the field home in 1921, and Bill Kennedy, erstwhile bricklayer and now a prosperous contractor, who won in 1917. Linder finished fifth last year.

Fifteen entries today brought the field up to 180. Race officials were certain that the number of starters would exceed 200.

EDDIE MORGAN OUT WITH BROKEN RIBS

CHICAGO, April 12 (AP)—Eddie Morgan, promising centerfielder with the Cleveland Americans, will be out of the game for several weeks, it was revealed today, as the result of a collision in the opening game with the White Sox yesterday. Examination showed three fractured ribs.

SPORT SLANTS

(By Alan J. Gould, Associated Press Sports Editor)

NEW YORK, April 12—(AP)—They tell the story of the ultimatum once delivered to a promoter by the manager of a famous fighter.

"If there ain't no dough there ain't gonna be no fight."

So it seems with the New York Yankees. They didn't win many ball games in the south during the training season. In fact they lost with such consistent rapidity that many of the experts started picturing their downfall. But they were the same old murderers' row when the season opened in Philadelphia and the outcome of the game meant something in the standing of the clubs.

"If there ain't no dough we ain't gonna win no ball games."

There is little question that the Yankees are a great "money club." A team that is tough to beat when the big stakes are involved.

Ruth Snappy

The world's champions have a remarkable mixture of youthful enthusiasm and seasoned talent. Not all the enthusiasm is confined to the youngsters of the club, either. There isn't a snappier athlete on the field than Babe Ruth.

The Bambino not only is the club's greatest all-around star and the big gate attraction but he sets the pace for them all. Time hasn't curbed the big fellow's youthful spirit.

When the Yankees are in the midst of a rally or when they need to start one you can see Ruth slapping the men on the back or urging them on vocally in language that is as picturesque as the Babe himself.

In his book of diamond recollections Ruth tells the story of how this enthusiasm once got the better of him and enabled John McGraw to outsmart the big slugger.

The incident occurred in the 1923 world's series, the final game, when Ruth came to bat with the bases full in the eighth inning with the Yankees one run behind the Giants.

The Babe was so anxious to connect that with the count two and three he swung, and of course missed a ball that Ryan threw into the dirt.

McGraw, Ruth found out later, had sensed the Babe's wild desire to hit at any cost and deliberately ordered Ryan to throw a bad ball. It was good strategy but Bob Meusel destroyed the effect by knocking out the hit that won the game and the series.

RELIABLE USED CARS

It pays to go to the Buick Dealer

Two used cars may look much the same from the outside. Mileage, model, tires and general appearance may be all about alike.

Yet there may be a great deal of difference nevertheless—a difference in mechanical condition which will soon show up in actual driving.

You have only the word of the dealer to go by.

That's why it pays to go to the Buick dealer. You can rely on what he says. And you may be sure his price is fair.

	Down Payment
Nash Roadster	$125.00
Buick 7-pass. Touring	$100.00
Buick 7-pass. Sedan	$375.00
Chevrolet 4-door Sedan	$90.00
Ford '26 Coupe	$140.00

Balance in Small Monthly Payments

Julian L. Williams
25 TOWN STREET PHONE 2076

NASH
Take Advantage of Reduced NASH Prices

Special Six 4-door Sedan $1295 F.O.B. FACTORY

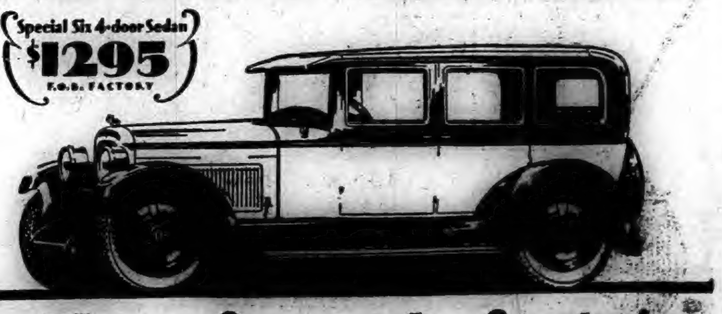

-and buy *a finer mode of motoring*

Nash is one of the great leaders in the business of building the World's motor cars, because Nash delivers finer motoring at lower cost.

This is the plain truth. It is even more apparent today than ever before, due to the recently announced Nash price reduction.

Now you can buy the fine Special Six five-passenger four-door Sedan illustrated above at a new low price—only $1295, f. o. b. the factory. And its companion model on the

WESTERLY

JOHNSON WAS J. D. JONES—IDENTIFIED THURSDAY

(Special to The Bulletin)

WESTERLY, R. I., April 12—The woman companion of John Johnson who was fatally injured on the Westerly-Stonington road near Linden lane Wednesday evening and who died at Westerly hospital Thursday morning, was found to be Miss Christine Carter.

Miss Carter's home is in Germany and she is on a visit to her sister, Mrs. Conrad Schmitz in Mystic. She came here to make a brief visit with Mr. and Mrs. Carl Wimmer. At the home of Mrs. Scholl, where she was taken after the accident, she was seen this morning and complained of much pain due to the bruises she sustained. Her left side is badly bruised and her back injured. She remembered that she and her escort were forced to walk on the trolley track, owing to the great number of cars on the highway, and that Mr. Johnson was directly in front of the trolley.

The man came here seven months ago and entered the employ of the American Velvet Co. He was born in Savannah, Ga., in 1898, was a veteran of the World war and a machinist by trade. His only known relative is his father residing in Maryland. He boarded at the home of Mrs. Henry School in Grand View, east of the borough.

This morning, Lemuel Johnson father of the young man, who resides in Henderson, Maryland, was notified of his son's death, and will come to Westerly. Johnson originally came to Westerly at the time work was commenced on the construction of the large tank for the South County Public Service company on Industrial Drive. In February he had a room at the home of Mrs. F. I. Payne on Granite street.

OMAR JONES IDENTIFIES MAN KNOWN AS JOHNSON

(Special to The Bulletin)

WESTERLY, R. I., April 12—(AP)—The body of a man known as John Johnson, who died in the Westerly hospital fro minjuries received when he was struck by a trolley car on the Groton-Stonington line, last night, has been identified as that of James David Jones, of Henderson, Md. The identification was made by Omar Jones, an employe of the Connecticut company at New Britain. At the time of the fatal accident, Jones was accompanied by Christine Carter who is visiting relatives here. She told Coroner M. H. Scanlon that they left the highway fearing they would be struck by an automobile during the storm.

EPISCOPAL RECTOR AT CROMPTON WEDDING

(Special to The Bulletin)

WESTERLY, R. I., April 12—This evening at 8 o'clock in St. Philip's Episcopal church, Crompton, R. I., Rev. G. Edgar Tobin, rector of Christ Episcopal church Westerly and formerly of that parish, in the absence of the rector, officiated at the largely attended Rydderg-Houston wedding. The bride was a former member of the church choir and a visiting nurse of the town.

The annual Senior Prom of Westerly high school will be held this (Friday) evening in the High School hall. The prom is usually held during the fall, but due to a misunderstanding it had to be postponed. As at previous school affairs admission is by invitation only.

The committee in charge includes: Ticket and entertainment committee, Miss M. Sutcliffe, Miss E. Daley, Miss G. Walton, A. Solovelitzik and G. Perrin. The decorating committee is comprised of D. Meikle, L. Spellman, B. Hiscox, C. Campbell, A. Novogroski, E. Malaghan and J. McFarland. Music will be by the Rhode Island Collegians.

WEDDING

Lidestri-Sanquedolce

Thursday morning at 9 o'clock Miss Rose Sanquedolce, daughter of Mr. and Mrs. Antonio Sanquedolce of 22 Downer street, Pawcatuck, was united in marriage with Antonio Lidestri of 142 Canal street, at St. Michael's church. Rev. J. F. X. Quinn, the pastor of the church, solemnized the marriage also celebrated the nuptial mass. Miss Jisephine Ballati was bridesmaid, and Paulo Micele was best man. Rosario Malorana was ring bearer. Little Vincenza Milia and Mary Italiano carried baskets of flowers, and in addition there were eight other flower boys and girls. Giuseppe Sanquedolce, Rosina Lidestri, Salvatore Sanquedolce, Mary Lorello, Rosina Lidestri, Nocola Levanti, Dominic Castagna and Aita Longo. After the wedding a reception and dinner, attended by about 200 guests were held at the home of the bride's parents on Downer street. In addition to many Westerly people, guests were present from Nw London, Norwich and New Britain. The reception continued throughout the day. Music was furnished by Oddo's orchestra of New London, composed of Joseph Oddo Paolo Levendi and A. R. Rogers. After returning from their wedding trip, Mr. and Mrs. Lidestri will make their home at 22 Downer street.

Funeral services for George Joseph Bookataub were held Thursday morning with a solemn mass of requiem at the Church of the Immaculate Conception. Rev. Henry Bruno, S. M., was celebrant, Rev. J. F. Vincent, S. M., was deacon, and Rev. J. P. Cassagne, S. M., was subdeacon. Following the mass, Martin H. Spellman sang "Face to Face." Burial was at St. Sebastian cemetery where the committal service, was conducted by Fr. Bruno. The bearers were William Niffer, George Alone Solomon ougib, Thomas Dipaola, Pasquale Pellegrino and Frank Toscano.

Thursday morning at 7:45 o'clock the funeral of Mrs. Maria DiMaggio was held from the home of her daughter, Mrs. John LaVia, 1 Newton avenue. A high mass of requiem was celebrated at 8 o'clock at the Church of the Immaculate Conception by Rev. Henry Bruno S. M. There were many relatives and friends present, including a delegation from the Italian Christian Mothers' society. Burial was in St. Michael's Old cemetery, where the committal service was conducted by Father Bruno. The bearers were Frank LaPere, Joseph S. Grills, Anthony Turrisi, John Marino, Joseph Trovato and Antonio Trovato.

Mrs. Mary Elizabeth Mitchell, 85 wife of Henry L. Mitchell, died at an early hour Thursday morning at their home in District No. 6. Mrs. Mitchell had been a sufferer from an incurable malady for a number of years.

Mrs. Concetta Cristina, 79, wife of the late Angelo Cristina, who resided in Pawcatuck for many years, died Thursday morning at her home, 1 Robinson street.

The United Theatre was well filled Thursday evening to witness the presentation by a Westerly amateur cast, which has had considerable experience with productions of romantic comedies, "The Adventure of Lady Ursula," was well interpreted under the direction of Miss Mary Whipple. The play is by Anthony M. Hope. The cast: The Earl of Hassenden, Alexander M. Blake, Jr.; Sir George Sylvetser, D. Edwin Whitford; the Rev. Mr. Blimboe, Edwin Andrews; Mr. Dent, Alfred Havens; Mr. Castleton, Gordon H. Streeter; Mr. Devereux, Charles Campbell; Mr. Ward, Isaac G. Smith; Sir Robert Clifford, Albert D. Spicer; Quilton, Charles Campbell; Mills, Clifford Langworthy; footman, Donald Kenneth; Mrs. Fenton, Marion K. Schwenk; Dorothy Fenton, Helen Smith; maid, Lucy M. Crowley; Lady Ursula Barrington, Helen Keenan.

At the installation of officers of Westerly Elks, held in the club rooms Wednesday evening the newly installed Exalted Ruler Charles H. Cushman, with the exception of esquire, announced his appointive officers and committee as follows: Chaplain, G. F. Toscano; inner guard, Anthony Orlando; organist, Samuel J. Turrisi.

Flag day—W. Walter Flynn, John W. Brophy, James McCormick, L. C. Purtill and George P. Chapman.

Memorial day—George P. Chapman, John H. Murphy, C. Leo Higgins, Harold Higginbotham and Harold Barber.

House—John L. Twomey, Max Rathel, James J. Moore, Charles Fontana and John H. Murphy.

Auditing—John Brophy, Dr. J. M. O'Connell, and M. Walter Flynn, Jr.

Visiting—George P. Chapman, Pasquale Uzzi, Andrew W. Bell and Harold Higginbotham for Westerly; Albert McInness, Peace Dale; Amos J. Dawley, Wyoming; Thomas L. Green, Narragansett; Simon Wreschinsky and Robert Chapman, Wakefield; Herman Ernshaw and Clarence Rivven, Mystic; William McVay, Carolina; Robert Mills, Charlestown; William Rosen, Stonington; William Kennedy, Hope Valley.

Charity—Dr. M. H. Scanlon, George A. Dolan and C. Leo Higgins.

Fair—Farquhar Smith, John L. Twomey, Richard J. Butler, Dr. J. M. O'Connell and L. C. Purtill.

Entertainment—Edward J. Fenlon, Jr., James J. Moore, James Reale, Hodge Menveer and Daniel Whalen.

Women of Christ Episcopal parish served their annual Easter supper of chicken salad and other good things in the church school rooms Thursday. Among members of the committee of arrangements were Mrs. David A. Lowry, Mrs. Henry A. Stable and Miss Elizabeth M. Haswell.

CHESTNUT HILL

Clarence Brownfield and his mother, Mrs. Brownfield of New York are visiting the latter's sister, Mrs. C. Oehlers.

Mr. and Mrs. LeGrande Chappell and daughter, Barbara of Waterford visited at G B. Dimon's Sunday.

Mr. and Mrs. Lincoln Kennedy, their son Edward and little daughter Shirley have been spending a few days with Mrs. Kenedy's parents, Mr. and Mrs. Kennedy's parents, Mr. and Mrs E. A. Stiles. They all called on Mrs. E. W. Stiles Sunday at a Willimantic hospital.

Mrs. Charles E. Klein has returned to her home in New York after spending some time with her parents, Mr. and Mrs. Yenowitz.

Miss Maude Oehlers and a friend from Hartford spent Sunday with her parents.

Richard Dimon was in Providence and Fall River the first of the week.

School opened Tuesday after the Easter vacation.

Mrs. A. S. Peckham and her guest, Mrs. Congdon of Wakefield are guests of Mr. and Mrs. W. A. Watson in Guilford, this week.

Mr. and Mrs. G. B. Dimon and Richard Dimon attended the banquet of the New London Kennel club at the Nathan Hale hotel, Willimantic, Tuesday evening.

MYSTIC

At the annual convocation of Benevolence chapter, No. 21, Royal Arch Masons, Monday evening in Masonic temple, the retiring high priest, Neil M. McPhail, assisted by ex-Companion Theodore Dewhurst, installed the new officers as follows: Excellent high priest, Clarence G. Crisham; excellent king, Richard Adamson; excellent scribe, George H. Griswald; treasurer, Percy H. Morgan; secretary, Charles C. Dodd; principal sojourner, Burrows B. Perry; royal arch captain, John H. Paton; trustees, A. O. Roach, E. E. Bucklin, N. M. McPhail; master of first veil, Leonard Phail; master of first vail, Leonard A'lyn; master of second vail, Richard Matheson; sentinel, George D. Johnson.

A play entitled, Aaron Slick From Pumkin Crick, is to be given in Grange hall under the auspices of the Epworth league of the Methodist church. The cast will include: Aaron Slick, not as green as he looks, Chester Gremley; Mr. Wilber Merriden, a crooked speculator, Thomas Brown; Clarence Green, a mysterious young man, Harold Mallory; Mrs. Rosey Berry, an Oklahoma widow, Pauline Reiners; Gladys May Merriden, a sweet young thing, Gladys Barber; Miss Sis Riggs, a regular tomboy, Mrs. Williams Croucher. The girl in red, Miss Lillian Lenkes; the hotel guests, Harry Board, Earl Wallace and Evelyn Burdick.

The degree team of Mystic grange met Tuesday evening.

Father Murphy council, Knights of Columbus, held an Easter Monday whist at Columbus hall. Prizes were awarded Mrs. Minnie Lovello, Miss Dorothy Shackley, Joseph Bowers and Mrs. Benner. Refreshments were served and dancing was enjoyed to music furnished by Al's Black Diamond orchestra. George P. McKenna was chairman of the committee in charge.

Rev. Nicholas Shepler of Greenport, L. I., is visiting his brother, Rev. Louis J. Shepler.

Wallace A. Phillips of High street was caller in Fitchville and New London, Monday.

Mr. and Mrs. Sebastian Shea and two children of Westerly were callers in Mystic recently.

George MacKensie was in Norwich Monday.

Winfred Dick, a student at Northeastern university, spent the Easter holidays with his parents, Mr. and Mrs. Jacob Dick, on Holmes stret.

George Foley, Jr., a student at Providence college has been spending a few days' vacation with his parents, Mr. and Mrs. George Foley.

Robert Gremley has returned to Boston after visiting his parents, Mr. and Mrs. Charles Gremley for a few days.

Lawrence Collins has returned to Brooklyn, N. Y., after spending the week end in the village.

Miss Karisha Gates has returned from Kennett Square, Penn., where she spent the winter.

Mr. and Mrs. Conrad Rock and son spent the week end with relatives in New London.

Mrs. Annie S. Phillips has moved from the home of her son, William A. S. Harvey, into rooms at the home of Mr. and Mrs. Herbert Whiting of Old Mystic.

Miss Alva Thompson has returned to her home in Old Mystic, after being a patient at the Lawrence Memorial hospital for several weeks.

Miss Marion B. Steven of Needham, Mass., spent the Easter vacation with her sister, Mrs. Alida S. Hill.

Mr. and Mrs. James McGrath of New Britain have been guests of Mr. and Mrs. Michael McGrath.

Miss Emma Kuppers of New York is visiting her parents on High street.

Walter Jackson of Boston spent the Easter holidays with his parents, Mr. and Mrs. James Jackson of Bay street.

Mr. and Mrs. Adrien O'Neil of New York have been guests of Mr. and Mrs. O'Neil's parents, Mr. and Mrs. Robert O'Neil.

James Hopwood of New York has returned to that city after visiting relatives here over the holiday.

Harold Smith of Harvard university is home for the vacation.

UNION

NORWICH PARTY OF FOUR STARTS FOR CALIFORNIA

Mr. and Mrs. Alva Sands had the following guests at their home in Mashapaug Wednesday, April 4, Mr. and Mrs. Clarence Slater and Mr. and Mrs. Eddie Reinhart, all of Norwich. From here, the party of four started on a motor trip to Los Angeles, California. When they reach their destination, Mr. Salter expects to have a post office position. He is a nephew of Mrs. Sands. Mrs. Slater recently spent several days in the Sands home.

Mrs. Howard G. Barber returned on Sunday afternoon from a visit of a week or more with relatives in Boston.

Miss Irene Moore of Southbridge high school was at her home for Good Friday and the week end.

Mr. and Mrs. Harry Palmer of Hartford came out from the city Tuesday to spend a little time at their bungalow. This is the first time that Mr. Palmer has been able to take the trip since his illness.

The following Easter service was held at the Congregational church at 10.30 a. m. Doxology and invocation, responsive reading, selections from I Corinthians, chapter 15, The Prince Immortal, from the Cantata, Paulus), solo, Rev. Henry A. Coolidge; The Gift of the Heart, responsive reading, by Mr. Coolidge's class; Welcome, Happy Easter, recitation, Barbara Bardway; In April Woods, Helen Bradway; morning hymn, Edna, Ruth, Dorothy and Myrtie Horton; scripture reading from John, chapter 20; prayer, hymn, Death Hath No More Dominion; sermon, The Resurrection, Life's Answer; hymn, All Hail the Power of Jesus' Name; communion service, benediction.

Don't Suffer the Tortures of Rheumatism

Just because you have tried a lot of so-called rheumatic remedies or treatments without getting any lasting relief, that is no reason why you should say, "Nothing can help me," because there is something that will give you quick results and that is RHEUMA.

Rheuma will absolutely end all your rheumatic misery or it will not cost you one penny. So if you really want to get blessed relief from those awful stabbing knife-like pains—if you really want to drive those dull, grinding, numbing aches completely out of your system, just step into your druggist's and ask for a bottle of Rheuma.

It matters not whether you are tortured with pain, suffering with sore, inflamed joints or distressed with occasional twinges, Rheuma is sold by Lee & Osgood Co. and all good druggists with guarantee to end rheumatic suffering or money back.

Liggett's The Safe Rxl Drug Stores

MAIN AND SHETUCKET STREETS

Liggett's Old Time Medicine Sale

Every one of the 40 items listed below made in our own laboratories—and of tested quality. Medicines and Remedies in almost daily use by every family, at prices that have been sharply reduced for a very limited period.

OLD-TIME Medicine Sale

A 39c TUBE OF KLENZO SHAVING CREAM Presented with each purchase of a 98c SHAVING BRUSH 1.37 Value You Save 39c

Both for 98c

APRIL SALE

A Few of Liggett's DEEP CUT PRICES

Puretest and Rexall Remedies

59c Puretest Rubbing Alcohol (pint) 49c
69c Puretest Aspirin Tablets (5 gr. 100's) 49c
45c Puretest Witch Hazel (pint) 39c
25c Puretest Mercurochrome (2% solution) 19c
25c Puretest Epsom Salts (pound package) 19c
25c Puretest Castor Oil (3 ounce) 19c
25c Puretest Tincture of Iodine (With Applicator Half Ounce) 19c
69c Rexall Antiseptis (Mouth Wash, Pint) 59c
50c Rexall Vapure, (Sensational Cold Remedy) 39c
50c Rexall Rexillana (Cough Syrup, 4 oz.) 39c
1.00 Rexall Maltoleum, (System Tonic, pt.) 79c
1.00 Rexall Petrofol, (Mineral Oil, quart) 89c
60c Rexall Petrofol, (Mineral Oil, pint) 49c
75c Puretest Epsom Salts, (5 pound package) 59c
25c Puretest Rochelle Salts (3 ounce) 19c
25c Puretest Sulphur (pound) 19c
25c Puretest Zinc Stearate (1 ounce) 17c
15c Puretest Fuller's Earth (4 ounce) 12c
45c Puretest Cascara Aromatic (4 ounce) 39c
25c Puretest Glycerin and Rose Water (4 ounce) 19c
30c Puretest Mixture Rhubarb & Soda 21c
30c Puretest Spirits Ammonia (Aromatic, 2 ounce) 23c
30c Puretest Spirits Camphor (2 ounce) 29c
89c Puretest Cod Liver Oil (pint) 79c
1.00 Puretest Cod Liver Oil Flavored (pint) 89c
29c Puretest Cascara Tablets (5 grain, 100s) 23c
25c Puretest Soda Mint Tablets (140s) 19c
15c Puretest Boric Acid Powder (2 ounce) 10c
20c Puretest Powdered Alum (8 ounce) 15c
25c Puretest Cream of Tartar (3 ounce) 19c
20c Puretest Zinc Oxide Ointment (1 oz. tube) 15c
59c Effervescent Sodium Phosphate (4 ounce) 39c
35c Hinkle's Cascara Compound Tabs. (100) 23c
50c Rexall No. "93" Hair Tonic (6 ounce) 39c
50c Rexall Catarrh Jelly (1½ ounce) 39c
25c Rexall Special Cold Tablets (30s) 19c
25c Rexall Spring Tabs. (Clears the Complexion 60s) 19c
59c Twin Tablets (Laxative, 100s) 49c
25c Elkay's Cedar Chest Compound (½ pound) 19c
25c Comp. Cathartic Pills (36s) 19c

TWO DAYS ONLY — FRIDAY and SATURDAY, APRIL 13th and 14th

$1.50 Agarol 98c
$1.20 Scott's Emulsion, lge 74c
16 oz. Horlick's Malted Milk 73c
$1.00 Listerine, 14 oz. 69c
$1.00 Nujol, 16 oz. 69c
75c Flit, 16 oz. 49c
$1.25 Flit and sprayer 74c
50c Lysol, med. 36c
60c Doan's Pills 42c
60c California Syrup Figs 37c
60c Syrup Pepsin Caldwell's, small 39c
$1.00 Danderine 65c
65c Kotex 39c
$3.50 Brownie Camera 2A $2.79
25c Cuticura Talcum 19c
35c Djerkiss Talcum Powder 24c
60c D. and R. Cold Cream, 4 oz. jar 39c
10c Face Cloths K A 10, 4 for 25c
50c Hind's Cream, small 33c
10c Lux, Toilet Form, 2 for 15c
50c Pebeco Tooth Paste 33c
15c Physicians and Surgeons Soap 08c
65c Pond's Cold or Van. Cream, jar 43c
30c Resinol Soap 19c
39c Whisk Brooms 29c

Brick Ice Cream 20c Pt.; 40c Qt.

LUNCH AT OUR FOUNTAIN

SENSATIONAL VALUE
Reynaldo Bankers Manila Cigars
Box of 10 — 39c

Candy
Peanut Krispies, lb. 29c
Old Fashioned Chocolate Creams, lb. 29c

Special
Miniature Cara Nome Face Powder
40c worth for 25c
If empty box is returned we allow a single 25c credit on the purchase price of any Cara Nome product, retailing at $1.00 or more.

Pound 19c

3 oz. 19c

100's 5 gr. 49c

ROXBURY FOUNTAIN SYRINGE
Moulded in one piece. Strong, serviceable. Five feet of rapid flow tubing. Two hard rubber pipes.
Guaranteed For One Year
No. 2 Size Reduced to APRIL SALE 79c

FRIDAY and SATURDAY

TWO REAL "MOHICAN" DAYS WHEN QUALITY FIRST FOODS ARE OFFERED AT ROCK BOTTOM PRICES—ASK YOUR NEIGHBOR — SHE KNOWS.

THE MOHICAN MARKET
260-264 Main St., Norwich, Conn.

ROAST
U. S. Inspected Beef
PRIME QUALITY CHUCK CUTS LB 23c

STEAK
Fresh Ground Hamburg
2 lbs 29c

FRESH PORK LOIN
Cut from lean Little Pigs—As Tender as Chicken.
WHOLE LOIN—LB 18c
HALF LOIN—LB 20c
Lean Center Cut Pork Chops lb - 25c
Small Lean Fresh Hams lb - - - 24c
Lean Fresh Shoulders lb - - - - 15c

ROAST
U. S. Inspected Beef
PRIME QUALITY STANDING RIB LB 29c

FOWL
Young Tender—All Cut Up
ONE WHOLE FOWL FOR 89c

Lean Pot Roast lb - - 20c
By the Piece Gotham Bacon lb - 25c
Roasting Chickens lb - - - 47c

Native Eggs
SO FRESH AND NICE
Each Egg selected individually. Fresher and more delicious, is the reason for the popularity of our Eggs.
2 doz 67c

Fluffy Cream CHEESE ½ lb 25c

Cottage Cheese 2 lbs - - 25c

CREAMERY BUTTER
Our Meadowbrook is a high scoring Butter of exceptional flavor. Try it! The taste tells .....
2 lbs 97c

Old Snappy CHEESE lb 39c

Best Pure Lard 2 lbs - - 27c

SUGAR
Best Granulated
10 POUNDS
58c

FISH DEPARTMENT SPECIALS
Fresh White Eastern Halibut lb - 35c
Deep Sea SCALLOPS pt ... 48c
Steaming CLAMS 2 qts 25c
Light Meat TUNA FISH 2 cans 39c
Ship Packed CRAB MEAT 2 cans 45c

FLOUR
Pillsbury or Gold Medal
24½ POUND BAG
$1.19

Best Potatoes 15 lb peck 45c
Florida Oranges Large size, Sweet and Juicy doz 49c
Asparagus Fancy and Fresh Cut dozen .. 19c
Ripe Bananas Large Yellow Fruit dozen 19c

Maxwell House COFFEE lb 47c
Campbell's SOUPS 3 cans ... 23c
Confectioner's SUGAR 3 pkgs ... 25c
New Halves WALNUTS lb 59c

Mohican Bread 1 lb size 7c
WHOLE WHEAT, GRAHAM, RAISIN, SANDWICH, RYE 1½ lb size 10c
Hot Baked BEANS lb 10c
Special Sale of WHIPPED CREAM GOODS
TRY OUR DELICIOUS HOME MADE COOKIES

Stringless Wax BEANS 2 cans ... 25c
Fairbank's Gold DUST large pkg .. 23c
Rumford Baking POWDER 1 lb can . 28c
Fresh Celery HEARTS ea 17c

The Tricho System

Removes Superfluous Hair

Painlessly, Permanently, Harmlessly

"Nothing But a Ray of Light Touches You"

Wonderful Method:

The Eight Principal Features of This

1. The TRICHO METHOD removes superfluous hair permanently on any part of the face or body.
2. No pain, no inconvenience; the person being treated feels no sensation whatsoever.
3. No injury or discomfort to the skin.
4. Treatment lasts from three to five minutes.
5. In practically all cases, from eight to ten treatments are sufficient to rid any area of the body permanently of superfluous hair.
6. Treatments are taken every ten days or two weeks.
7. In the same place where hairs are destroyed the sweat glands are dried up and unpleasant perspiration odors consequently banished.
8. All treatments are given by licensed operators under the direct supervision of Dr. Albert C. Geyser, M. D.

CONSULTATION WITHOUT CHARGE OR OBLIGATION

Harriett E. Breed

Room 411, Disco Building **Telephone 2140**

COLCHESTER

There was a good sized audience at the play "Excuse Me" given by East Hampton Dramatic club in grange hall Monday evening for the benefit of the hot cocoa fund for the school. The play was well presented by the club and was heartily applauded. A good sum was cleared for the fund.

Claire Brockett of New London was in town Wednesday.

Miss Kathleen Connelly has returned from Holyoke where she spent the Easter vacation. Miss Connelly teaches in the North Westchester district.

J. A. Cohen has returned to New York after spending the holidays with his parents, Mr. and Mrs. Harris Cohen.

Miss Lillian Klein of New York is at her summer residence on Broadway for a few days.

The Jewish holidays ended Thursday evening at sundown and their places of business which have closed during the past week opened.

Harry Friedman was a business caller in Willimantic Thursday.

Miss Mary Rutka was calling on friends in New London Wednesday.

At the Congregational church Easter services the church was decorated with flowers and a special Easter sermon was preached by the pastor Rev. Mr. Tompkins touching on the Resurrection. There were special musical numbers by the choir, including anthems led by Mrs. C. E. Pendleton, Mr. and Mrs. Thompkins and three others received the right hand of fellowship during the services. Following morning worship, Mrs. Tompkins and several others took part in a special children's program, which was followed by the lesson period. In the evening a large audience attended the cantata accompanied by Mrs. W. O. Symmes at the organ. The cantata will be repeated next Sunday in Marlboro Congregational church.

First Selectman C. A. Kramer and men have started their spring work repairing the roads which are in a very bad condition.

This (Friday) evening a number of the members of Oliver Woodhouse lodge, No. 51, Knights of Pythias and class of seven candidates will go to Plainville, where the famous first rank team of Plainville lodge will confer the rank of page on the candidates. The team from Plainville went to Canada last year and exemplified the work before the supreme lodge which was in session. During their trip to Canada the team worked the degree in several lodges in New York state. A bus is chartered to take the local members to Plainville and several members will take their own cars.

The fire company was called out Monday afternoon at 2 o'clock for a chimney fire at Stephen Skawinski's house, corner of Broadway and Amston avenue. When the company arrived the chimney was like a roaring furnace, but the blaze was soon subdued with a 40-gallon tank of chemical.

Mr. and Mrs. James R. Case of Danbury were guests of Mrs. Case's sister, Mrs. Calvin McCall Sunday.

John Purcell, who recently sold his farm on the West road, has rented the Charles Brody place on South Main street and expects to move this week.

At a recent meeting of the congregation of the First Church of Christ in Colchester, it was voted to invite the New London conference of ministers and churches to meet in annual session at Colchester. It was voted to request this association to act as an ordaining council. The meeting of the association is to be held in May.

Louis Solomon was in Hartford on Tuesday.

George N. Rogers and Henry Toothaker have returned from a week's visit with relatives in Litchfield, Maine.

Attorney Hibberd R. Norman of Norwich was in town Monday.

PRESTON

Easter Sunday Preston City Baptist church, the day began with a sunrise prayer meeting by he members of the Y. P. S. C. E., at 5:30. At 10:45 a beautiful Easter service was enjoyed by a large congregation. Two special anthems were rendered by the choir, and the pastor, Rev. J. A. Smith preached a beautiful pageant, "The Resurrection of Lazarus," was given by thirty-five young people and children of the church. The church was artistically decorated by the pastor. The scene represented the home of Mary and Martha, and Lazarus, surrounded by a beautiful gadren, in which was built an arbor covered with vines and flowers. Large vases were filled with plants and flowers. On the left of the platform was the tomb of Lazarus, built of white cardboard and banked with Easter lilies.

Among the characters represented were: Martha, Florence Benjamin; Mary, Christia Crary Lazarus, Everett Reed; The Apostle John, Merle Woodmansee; Peter, Walter Fisher; Andrew, Donald Zabriskie; James Perry Swan; Thomas, Eddie Frink; Mary Magdalene, Dorothy Bennett, who was also soloist and rendered effectively, "Open the Gates of the Temple," also "O Morning Land".

The wife of Jarius, Ruth Woodmansee; Salome, Ruth Bates; Joanna, Gladys Wheeler; The Widow of Nain Hattie Bennett; Mary of Clopas, Elizabeth Valler; Mary, mother of Jesus Anna Crouch; The Voice, Mrs. Eckford Pendleton; Easter Angel, Lola Woodmansee.

In the grand finale twenty boys and girls robed in white and crowned, stood at the base of a large white, illuminated cross, fourteen feet high and sang "All Hail the Power of Jesus' Name."

Rev. J. A. Smith coached the young people, Mrs. John Richardson and Charles Zabriskie were in charge of the music, Mrs. William Bennett and Miss Arlene Bennett had charge of the costumes, which were most attractive and colorful.

The church attendants were glad to welcome Mrs. Irving Foote, who has been in Florida for the winter, but who came home in time to assist in the Easter services.

LEDYARD

An Easter sermon by Ralph Krout with special Easter music was heard by a good sized audience in the Congregational church Sunday morning. Beautiful flowers and flowering plants adorned the chancel.

Mrs. Ellen Stoddard who has been the guest of Mrs. Isaac G. Gear has returned to her home at Gales Ferry.

Richard Geer, of Suffield school and George Geer, of Yale have been spending the Easter recess with their mother, Mrs. C. D. Geer.

Mr. and Mrs. Carl Holdridge, Paul Holdridge, Miss Louise Clark and Gilbert Hagen attended a Christian Endeavor rally at Hanover church Wednesday evening.

The meeting of Ledyard grange was held in Grange hall Friday evening with Harry Hanks, master, in the chair. The lecturer's hour, in charge of Worthy Lecturer Barbara Holdridge, was as follows: Singing, grange; discussion, Farm Relief Bill; roll call; important events during the past year; automobile contest, assembling an automobile, won by Miss Louise Clark; filing the tank, won by Alfred Clark; making most words from automobile, won by Mrs. Maynard and Paul Holdridge; dressing for the automobile ride, won by Mrs. Sarah Gallup; drawing an automobile, won by Harry Hanks. The judges were B. T. Avery, Joseph A. Clark and Mrs. Stapelyn. Announcement was made that the next meeting which will be April 26 will be anniversary night and children's night and will be an open meeting.

An illustrated lecture on Forestry Tree Planting was given in Grange hall Tuesday evening by Mr. Gibbs of Storrs college, who showed stereopticon views of conniferous trees in several stages of growth. He was followed by Prof. Roy E. Jones of the same college who gave an interesting illustrated lecture on Growing Healthy Chicks. Both men interested their hearers. Their subjects being ably discussed. County Agent Walter T. Clark introduced the speakers.

Miss Lury Main one of the older residents of the town died at her home in the Lantern Hill section Tuesday. She was the daughter of Mr. and Mrs. William L. Main. A few years ago she built a new house at the head of Long Pond, and in this she resided until her death. There are only two children living now of the large family—Mrs. Joseph Holdridge and George H. Main. Burial was in the Peckham cemetery.

Charles S. Peckham whose funeral was held at Trinity Methodist church Tuesday afternoon was a Ledyard boy, the son of the late Mr. and Mrs. Stephen Peckham. He was born in this town and received his earlier education and in the district school. There were only two children in this family, himself and the late Mrs. Charles A. Gray who died about two years ago.

S. E. Holdridge, a local grower of strawberry plants has commenced shipping and expects a busy season, due to the large number of orders received.

All of the schools will open Monday after a spring vacation.

Mr. and Mrs. William L. Main Miss Hazel Main and James Main of Mystic were visiting relatives in town Sunday afternoon.

The man who is looking for trouble doesn't have to look far.

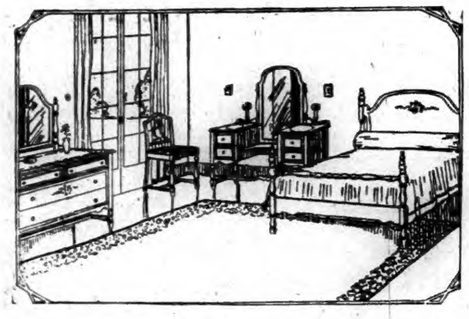

An Attractive Bedroom

Must have carefully chosen, good-looking furnishings—and these we are ready to supply. Our large and varied stock assures you a wide choice in designs and prices at consistently good quality. We call attention to the fine suite shown in our window. Large pieces, beautifully finished, in American Walnut veneers, this group is a particularly good value. Four pieces, including chifferobe, $185. With wardrobe instead of chifferobe, $190.00.

Home Furnishers

Gilbert Furniture Company

Good Furniture Since 1865.

Sale of Suites!

The newest 1928 styles in a great magnificent display. All from America's foremost manufacturers. This great sale is for one week only! You'll be amazed at the unusual beauty of these suites and the exceptionally low prices stated.

Advance Spring Display!

By paying a few dollars down and a little each week you can easily own one or more of these fine new style suites. If you haven't an account here open one tomorrow and take advantage of the wonderful savings listed in this advertisement.

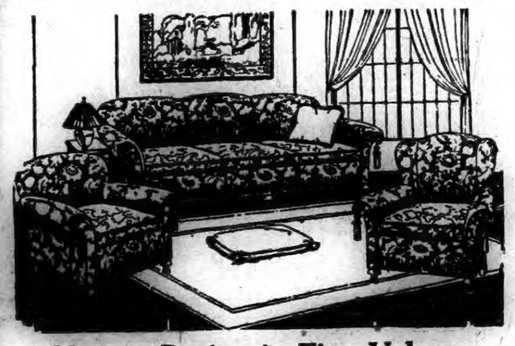

Newest Design in Fine Velours

3-Pieces Exactly as Illustrated

All the refinements of high-grade furniture! Covered in handsome high-grade velours attractively figured. Spring construction—tasseled arms. Davenport, club chair and fireside chair. Three striking pieces that will bring new comfort to your living room **$89**

Pay Only $5 Down

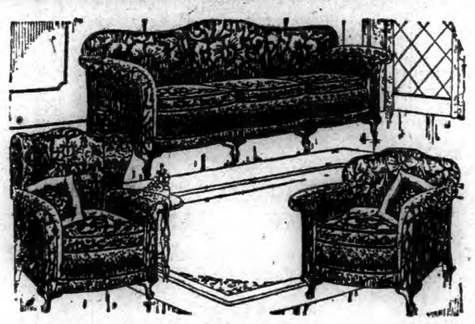

3 Wonderful Pieces—In Jacquard

With Reversible Cushions—Serpentine Fronts

Consists of a new style four-leg front davenport, club chair and fireside chair. Covered in genuine Jacquard velours—reversible cushions—finest spring construction throughout. A very massive and comfortable suite at a very low price **$119**

Easy Weekly Payments.

A New Design—Specially Priced

3 Pieces as Shown in Jacquard Velours

Everything about this suite will appeal to the discriminating buyer. It's New! Very Distinctive! Well proportioned and covered in genuine Jacquard velours—reversible cushions—tasseled arms—Nachmann spring construction. Handsomely carved frames **$149**

Easy Weekly Payments

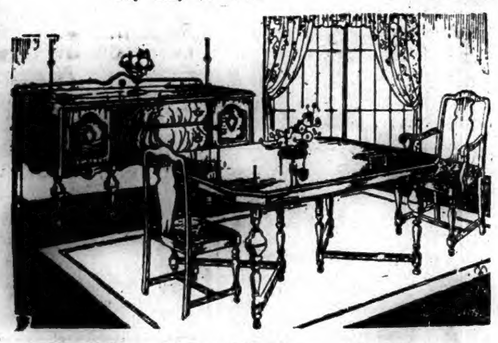

Striking New Design—8 Pieces

China Cabinet At Slight Additional Cost

Absolutely new! Includes large buffet, oblong extension table, host chair and five side chairs. Seats of chairs covered in genuine leather. Built of choice hardwoods, in an attractive dull-walnut. One of the biggest values in this sale! **$99**

Pay Only $5 Down

A Remarkable Mohair Suite Value!

3-Pieces with Carved Frames

This suite is upholstered in high-grade mohairs—choice of plain or figured design. Includes a large davenport, club chair and fireside chair as illustrated. Reversible cushions—handsomely carved hardwood frames—finest spring construction throughout **$189**

Easy Weekly Payments.

In Rich Two-Tone Walnut Finish

Your Choice of Any Three Pieces

A new creation just received! Built of genuine walnut veneers and other desirable cabinet woods and finished in an attractive two-tone walnut. Your choice of any three pieces illustrated. Large bow-end bed, roomy dresser, chest of drawers or a new style French vanity. **$99**

Pay Only $5 Down

Richly Carved Dining Room Suite

China Cabinet At Slight Additional Cost

New four-leg front buffet, oblong extension table, host chair and five side chairs, seats of chairs covered in figured Jacquard velours. Built of genuine walnut veneers and other cabinet woods. Each piece massive—with handsome carved decorations **$129**

Easy Weekly Payments

LOOK! SPECIAL!

ELECTRIC FLAT IRON

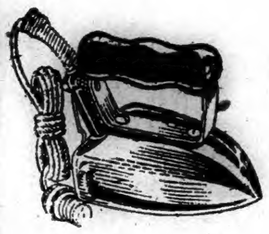

$1.29

Regular $3 Value

Special for tomorrow only. One to a customer.

New Style in Walnut Veneers

Choice of Any Three Pieces Illustrated

Any three pieces—46-in. dresser with 30x24-in. mirror, chest of drawers, solid bow-end bed, or six-drawer 43-in. vanity with triple mirror. Constructed of genuine walnut veneers and other woods. Note the gold line embellishments and the burl maple panels **$119**

Easy Weekly Payments

"The Interstate Way Is Easy To Pay."

B. N. KANE, President

Interstate

FURNITURE COMPANY

SHETUCKET AND WATER STREET NORWICH, CONN.

Open Saturdays Until 9 P. M.

GOODS HELD FREE FOR FUTURE DELIVERY

HUMOR OF THE DAY

Teacher—Did your father help you with this problem?

Junior—No! I got it wrong myself. —Life.

"Betty thinks that no man is good enough for her."

"Well, she may be right—and she may be left."- Detroit News.

Teacher of Hygiene—Why must we always be careful to keep our homes clean and neat?

Little Girl—Because company may walk in at any time.—Boston Post.

Brown—What guarantee will you give for the loan?

Jones—The word of an honest man.

Brown—Go and get the honest man and I will give you the money.—Pele Mele, Paris.

He—Darling, there has been something I've wanted to ask you for weeks and weeks. I——

She—It will take place a week from tomorrow, dear. Mother and I have it all planned.—Stray Stories.

Doctor — Your trouble, madam, seems to be due to an excess of adipose tissue.

Patient—My goodness! I wonder if that is what makes me so awfully fat! —Boston Transcript.

Country-bred Maid—But, sir, why do you write so much?

Master—I am an author—I write novels.

Maid—Fancy taking all that trouble when you can buy a novel for sixpence!—Fliegende Blaetter, Munich.

Little May had been listening to some conversation between her entomologist father and mother. The subject was black fleas.

"What about the white fleas, daddy?" she asked.

"White fleas? I don't think there are any in this country."

"Oh, yes, there are white fleas," insisted May. "Don't you remember 'Mary had a little lamb, its fleece were white as snow'?" —Montreal Family Herald.

KALEIDOSCOPE

A centipede usually has 20 feet.

Ice is about one-seventh lighter than water.

There are 50,000 dentists in the United States.

Trees gain about two-thirds of their growth at night.

Japan's crop of culture pearls is valued at more than $500,000 a year.

The coyote is an intermediate type of animal between the fox and the gray wolf.

Turning muskrat skins into fur coats requires more than 70 different processes.

Carrier pigeons have been known to find their way home from a distance of 600 miles.

Cricket fights are a popular sport in China, and a champion cricket is valued at $100, or even more.

A recent contest in novel writing indicates that twice as many women as men aspire to be novelists.

A new kind of artificial ice tested in a German skating rink is said to remain solid at very warm temperature.

Steel foot guards that fit over the shoes are being worn by workmen to reduce accidents resulting in foot injuries.

An expedition from the Smithsonian Institution has set out for Florida to find out whether man existed on the American continent as far back as the ice age.

"Kitchen police" and all other domestic aspects of the military career are soon to be abolished in the French army. French soldiers will henceforth never stoop from warriorlike dignity to such tasks as peeling potatoes. All barracks will have automatic machines for cleaning and preparing vegetables. Cleaning and scrubbing will be taken out of the hands of soldiers and put in those of charwomen.

Even bundles of thousand franc banknotes are among the many unclaimed "lost" articles the Paris police department holds. About three-fourths of the hundred articles found in streets and cars every day are claimed by owners but the other quarter are given to the finders at the end of a year. One "article" now awaiting a claimant is a package of seven 1,000 franc bills found by a policeman near the opera.

"It will grow hair on a mummy," said the Rev. Carlton Park of Brooklyn, N. Y., in praise of sunlight. In refutation of skepticism, he displayed two mummies of Egyptian children which he said he found in a trunk once owned by Evart Johnson Wendell, philanthropist. One of the mummies had been kept in a glass case in the sunlight and now has a fine crop of red hair. Mr. Park says the mummy was perfectly bald when he took it from the trunk.

Almost $5,000 was the price which a Beethoven manuscript brought at a recent auction in Berlin. It was the original orchestra score to the march in the opera "Fidelio." Sharp bidding ensued and a record price of 19,250 marks was obtained. Other Beethoven manuscripts did not go so well. Thus the composer's first draft of his song "Adelaide" brought only 2,600 marks, and a letter to Zelter 2,050 marks. The Beethoven house at Bonn at the same auction acquired a letter by Richard Wagner concerning Beethoven's C sharp minor quartet for 72 marks.

BOLTON

The selectmen met Monday.

Miss Ruth Jones spent the week end in Hartford, at the home of her aunt Mrs. Charles Milton.

Charles Loomis, of Pawtucket passed the week end at his home here.

Mrs. Kate Warner has returned home after spending the winter in Vernon.

The Grange meeting will be held at the basement Friday evening. A short play entitled "The Fatal Necklace" will be presented. The characters are Mr. and Mrs. Myron Lee, Mr. and Mrs. David Toomey, Mrs. Elsie Jones.

Mr. Northum Loomis of Manchester spent the week end at his home here.

EZO is a new scientific remedy for tired—aching—swollen — burning or tender feet—no fuss—no bother—just rub in EZO and rub out agony—instant action. You can't go wrong for Lee & Osgood Co. guarantees relief with each jar or money back. Great for stinging Bunions and painful Callouses.

EZO FOR HAPPY FEET

THE PLAUT-CADDEN CO.

Save ¼ to ½ On Your Home Needs at this Great SPRING HOME FURNISHING DRIVE

The Great Event of the Year

USE OUR LIBERAL BUDGET CREDIT PURCHASE PLAN AND MAKE THE MOST OF THIS TREMENDOUS MONEY-SAVING OPPORTUNITY

New Fibre Furniture

OVER A THOUSAND PIECES — ALL OF GUARANTEED STEEL RE-INFORCED CONSTRUCTION—IN ALL THE NEW STYLES AND BEAUTIFUL FINISHES AT PRICES UNEQUALLED ANYWHERE

Select It Now

EXTRAORDINARY DRIVE VALUES IN NEW

BEDROOM SUITES

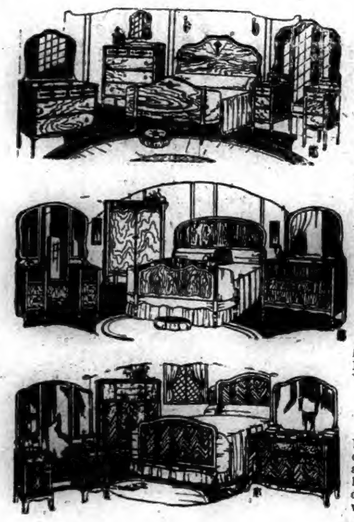

Extra Special Value in 4 Pieces

The four pieces are splendidly made, well finished and include a Full-Size Bow-End Bed, Dresser, Chest of Drawers and Three-Mirror Four-Drawer Vanity in American Walnut. Extra Special Value at this price $85

Another Great Value—4 Pieces

You will be proud to own this beautiful suite. Consists of Bowfoot Bed, Dresser, Chest of Drawers and French Vanity. The design will appeal to you, the construction is of the best walnut veneers and it is richly finished $105

4 Pieces With Large Full Vanity

Four elegant pieces in a popular period style. The design is very attractive and the cabinetmaking is exceptionally good, guaranteeing long, dependable service. Includes Bowfoot Bed, Dresser, Large Three-Mirror Six-Drawer Vanity and Chifforobe $130

Very Fine $295 4-Piece Suite

Built of the finest walnut veneers and other fine cabinet woods and richly finished with mahogany finished interiors. Comprises 47-inch Dresser; 46-inch French Vanity with six side drawers and center drawer; 38-inch Lowboy with six drawers and Full Size Bed $152

EXAMPLES OF THE DRIVE VALUES IN NEW

DINING ROOM SUITES

Amazing Value in Walnut Suite

Oblong Table, Buffet with two compartments and drawers. 4 Chairs with tapestry upholstered seats. A very well made suite, handsomely finished and decorated that is a remarkable value at this special price $71

Another Rare Value—9 Pieces

A handsome creation of walnut veneers and other good cabinet woods in a popular period design. Comprises Extension Table, 60-inch Buffet, China Closet, Arm Chair and 5 Side Chairs with genuine leather seats $98

$165 Nine-Piece Walnut Suite

A handsome suite in the Queen Anne design; made of selected walnut veneers with other cabinet woods. 60-inch Buffet, 38-inch China Closet, Extension Table and 6 Chairs, (host's chair with arms) with genuine leather upholstered seats $112

$175 Walnut Suite — Nine Pieces

Another extraordinary Drive offer in a distinctive period suite, including Extension Table, 60-inch Buffet with oak drawer interiors, 38-inch China Closet and 4 genuine leather seat chairs. Skillfully made of fine walnut veneers $127

NOWHERE ELSE CAN YOU GET SUCH VALUES IN

LIVING ROOM SUITES

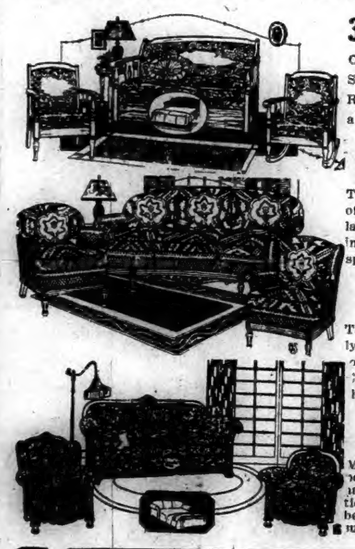

3-Pc. Kroehler Bed-Davenport Suites

One of many extraordinary Drive Values in Kroehler Suites. Consists of Bed-Davenport, Arm Chair and Arm Rocker with strongly built mahogany finished frames and upholstered in brown leather over fine steel springs $69

$175 Kroehler Bed-Davenport Suites

The biggest value ever offered in a Kroehler suite of this size and quality. Large Bed-Davenport, large Club Chair and Fireside Chair upholstered in a very fine grade of jacquard velour. Finest spring construction throughout $115

$250 3-Pc. All Over Jacquard Suites

Three large unusually comfortable pieces, superbly upholstered all over of high grade jacquard velour in a wide choice of attractive new patterns. Each piece of the best spring construction throughout with reversible cushions $180

$275 3-Pc. All Over Mohair Suites

Massive Sofa, Club Chair and Fireside Chair beautifully upholstered with very fine quality Mohair all over. Of the finest steel spring construction throughout with reversible cushions and webbed bottoms. Built by master upholsterers to insure the utmost enduring, luxurious service $195

PROFIT BY THESE EXTRA

Special Values

$15.00 Mahogany Spring Seat ROCKERS	$10.50
$27.50 Upholstered Occasional CHAIRS	$19.50
$35.00 Fine Velour COGGSWELL CHAIRS	$28.00
$19.50 Mahogany TEA WAGONS	$13.85
$1.45 Indestructible Cotton Filled PILLOWS	95c
$1.50 Pretty FRAMED PICTURES, 13½x17½in.	89c
$2.90 Guaranteed Electric TOASTERS	$1.45
$24.50 Mahogany Gateleg TABLES	$19.50
$2.69 Folding CARD TABLES	$1.85
$1.89 FOLDING IRONING TABLES	$1.39
$2.95 Mahogany END TABLES	$1.59
$1.95 Guaranteed CARPET SWEEPERS	$1.19
$1.59 Decorated SERVING TRAYS	95c
$1.50 Nest of 5 TIN CANISTER SETS	89c
$1.49 Decorated MAGAZINE RACKS	89c
$1.49 FISH BOWLS with Metal Stands	95c
$4.90 Mahogany BOOK END TABLES	$2.90
$10.00 Mahogany DAVENPORT TABLES	$7.90
$5.00 Guaranteed ELECTRIC IRONS	$3.90
ODD VANITIES— Values to $75	$39.50
METAL BEDS— Simmons make	$6.75
WALL OR OIL FLOOR MOPS	59c
WATER BOTTLE TABLE LAMPS	$1.00

RUGS ALL REDUCED

$2.95 27x52-inch Axminster Rugs	$1.89	$25.00 9x12 Tapestry Rugs	$14.90
$3.90 27x48-inch Axminster Rugs	$2.95	$40.00 9x12 Velvet Rugs	$26.90
$5.50 27x54-inch Velvet Rugs	$4.19	Sanford's Seamless 9x12 Axminsters	$29.50
$11.90 9x12 Heavy Felt Base Rugs	$8.95	$80.00 9x12 Wilton Rugs	$63.00

PIANOS

Leading Guaranteed Makes

25% to 50% Off

New Guaranteed Player Pianos	$275
New Guaranteed Upright Pianos	$195
New Guaranteed Grand Pianos	$300
Exchanged Players	$115
Exchanged Uprights	$35

Orthophonic Victrolas

Store Demonstrating Models in Perfect Condition

Reduced One Third

Reg. $125 Victrolas	$84.50	Reg. $195 Victrolas	$130
Reg. $165 Victrolas	$110	Reg. $235 Victrolas	$155

PLAUT-CADDEN'S IS HEADQUARTERS FOR Atwater Kent Radios

This $65 Three Piece Fibre Suite

Settee, Arm Chair and Arm Rocker of steel reinforced fibre construction with cretonne covered removable auto spring seats. Three roomy, very comfortable pieces finished in Cafe, Chocolate Brown, Silver Rose, Rose Gold and Blue $39

This $75 Three-Piece Fibre Suite

Another remarkable value in your choice of the following finishes: Cafe, Silver Rose, Rose Gold, Brown, Putty, Blue and Gray. Strong steel reinforced fibre construction with auto spring seats covered in cretonne. 3 pieces shown $46

This $85 Three-Piece Fibre Suite

A very attractive close woven suite also constructed of steel reinforced fibre and finished in your choice of the following colors: Sunset, Caramel, Green and Rose. Fitted with removable auto spring seats, covered in cretonne $59

This $100 Upholstered Fibre Suite

A handsome close-woven 3-piece suite with backs and removable auto spring seats, upholstered in durable tapestry. The three pieces—Settee, Chair and Rocker—are of steel reinforced fibre construction finished in Rose Gold, Sunset, Rainbow or Caramel $74

FIBRE CHAIRS or ROCKERS

Finished in Cafe, Chocolate Brown, Rose Gold, Silver Rose and Blue. Auto spring cushioned removable seats, covered in handsome cretonne. Strong steel reinforced fibre construction.

Regular $12.50 Values $7.90

REG. $15 FIBRE OR REED CHAIRS or ROCKERS

In Choice of Styles and Finishes

Fitted with tapestry or cretonne covered spring seats. Reed pieces have backs also covered in tapestry. Finished in Brown Rose Gold, Putty, Blue or Gray.

$9.90

Reg. $18 Fibre Chairs or Rockers

Finished in Sunset, Caramel or Green and Rose. Steel reinforced fibre with cretonne covered auto spring seats. Very comfortable and roomy.

$13.50

BUY NOW!

Prices Will Never Be Lower Than They Are During This Drive. Small Deposit Holds Any Suite or Odd Piece

Diamonds Jewelry 25 to 50% Off

The Plaut-Cadden Co.

Est. 1872

135-143 MAIN STREET, NORWICH.

Two Stores

EVERYTHING FOR THE HOME—AND IN MUSIC

New London Store, 224-236 Bank Street—Formerly Foran's

Burgess Bedtime Story

The Upside Down Chap

Wrong side up to you may be
What is right side up to me.
—Silly the Sloth.

Prickly Porky is slow of wit. He takes a long time to think things over. That is because, being armed as he is with the thousand little spears that he carries in his coat, he never has to think quickly. And he is stubborn. He is seldom willing to agree with anybody. Boomer the Nighthawk had just been telling Prickly Porky about the latter's long-tailed cousin the Tropics, and Prickly Porky had stated flatly that he didn't believe he had a cousin with any such kind of a tail. Then Scrapper the Kingbird had come along and had said that it was true. You see, both Boomer and Scrapper go away down in that land where there is no winter.

Prickly Porky considered this for a few minutes. Finally Boomer said: "Don't you believe it now?"

"No," grunted Prickly Porky, and began chewing a piece of bark.

"There you are!" said Scrapper the Kingbird. "That is what comes of living in one little place all the time. If Prickly Porky had traveled as you and I have, he wouldn't be so set in his ways or so ignorant."

At that Prickly Porky bristled up and his thousand little spears all stood out of his fur coat. "Who says I'm ignorant?" he demanded.

"I do," retorted Scrapper the Kingbird. "You believe only what you have seen, and you refuse to believe what others have seen. Now, Bobby Coon has never seen any of those queer members of his family down there in the Tropics, but he believes they are there, because we have told him they are there. Isn't that so, Bobby?"

Bobby nodded. "Certainly," said he. "I have reached the point where I can believe almost anything if you should tell me that I have a relative down there who walks upside down I'd believe it."

Scrapper the Kingbird began to chuckle. His eyes twinkled. "Well," said he, "you haven't any relatives down there who walk upside down, but there's a chap down there who does travel upside down, just the same. He spends most of his life upside down."

Bobby Coon looked very hard at Scrapper. Then he looked very hard at Boomer the Nighthawk. "Is he tell-
CUT HERE 7890$..
ing the truth?" he asked of Boomer at last.

"Nothing else but," replied Boomer promptly. "It may be hard to believe, Bobby, but there is an upside down chap down there."

"Has he got legs?" demanded Bobby Coon.

"Certainly," replied Scrapper. "He has four legs and they are quite long legs, too."

"Then will you please explain to me how he can travel upside down? If he is upside down, he would be on his back, wouldn't he?" demanded Bobby.

"I told you those fellows were not telling the truth," grunted Prickly Porky.

"Oh, yes, we are," replied Scrapper blandly. "This upside down chap doesn't travel on the ground. When he moves about at all, it is in the treetops. He hangs from the underside of a limb. So, you see, it can be done, Bobby."

Bobby scratched his nose thoughtfully. "Perhaps," said he, "but I cannot for the life of me see how he can hang on that way. What is his name?"

"Silly," replied Scrapper promptly. "Silly the Sloth."

Scrapper the Kingbird is quite right about this. It is very difficult to believe that one with a silly face has any brains. Quite often this is true, but on the other hand, a silly face may be a mask. One cannot always tell.

"Silly the Sloth," said Bobby Coon. "Silly the Sloth! What a name! Why do you call this upside down chap Silly?"

Scrapper chuckled. "Because he has such a silly face," he replied promptly. "Never in all your born days, Bobby Coon, have you seen such a silly face as this queer fellow has. But then, he is queer in so many ways that I suppose it is to be expected."

"He certainly is queer if he travels around upside down," exclaimed Bobby. "But if there is any size to him, I don't see now how he can do it."

"Well," replied Scrapper, "to begin with, he has only three toes on each foot, and each toe is armed with a very long claw, like a hook."

"Three toes!" exclaimed Bobby. "Who ever heard of such a thing! The idea of an animal with only three toes!"

"Huh!" exclaimed Boomer. "There is one member of the Sloth family who has only two toes on each foot. Now, what do you think of that?"

"I think," replied Bobby, "that I'm mighty glad I'm not a Sloth. It must be most uncomfortable walking with those big hooklike claws."

"Who said anything about Silly walking?" demanded Scrapper. "I told you he spends all his time in the treetops. He certainly cannot walk on the ground. All he can do is to pull himself along. And he doesn't go down on the ground unless he absolutely has to. But he can get along in the treetops with no trouble at all. He simply can't be shaken loose. He just hooks those big claws of his over a branch and walks along, hanging from the under side. In other words, he is upside down almost all the time. Guess he isn't comfortable in any other position."

"Does he hang on with his tail, too?" inquired Bobby.

Scrapper laughed right out. "Not so that you would notice it," said he. "He may have a tail, but if he has I've never seen it."

"Has he good sharp teeth?" inquired Bobby.

Again Scrapper chuckled. "No," said he, "he hasn't. In fact, he hasn't."

"Now I know you haven't been telling the truth," declared Prickly Porky, who is so dependent on his own big teeth. "How can a fellow eat without teeth?"

"It all depends on the kind of food a fellow has to eat," replied Scrapper.

"Well," spoke up Bobby, "what kind of food does this Silly eat?"

"Leaves," replied Scrapper, "just leaves. That's why he is always up in a treetop. He eats tender leaves and he can bite off the edges of them without teeth. I've seen him many times."

"I suppose he can fight with those big claws of his?" said Bobby.

"He probably could if he could move about more quickly," declared Scrapper. "But he's so slow in his movements that he really cannot fight at all. He's the most helpless chap I ever saw. Yet, despite all this, he seems to be happy and to escape his enemies better than some of his friends who seem to be better fitted for life. There are few enemies who can touch him up there in the treetop, for he gets away out on the ends of the branches. And there he hangs upside down, filling his stomach, or sleeping. I have seen a lot of queer fellows in my time, but Silly the Sloth is one of the queerest."

"I should say so!" said Bobby Coon.

(Copyright, 1928, by T. W. Burgess.)

The next story: "Another Odd Fellow."

SCHWARTZ BROS., INC.

A DAY OF BIG OPPORTUNITIES FOR YOU

$17.50 DAY

Friday and Saturday — **During Our Spring Celebration** — Friday and Saturday

Cogswell Chair, as illustrated $17.50
EASY TERMS

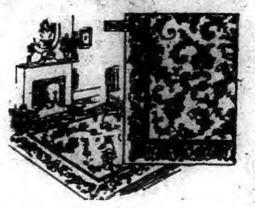

Velvet Rugs, selection limited, come early $17.50
EASY TERMS

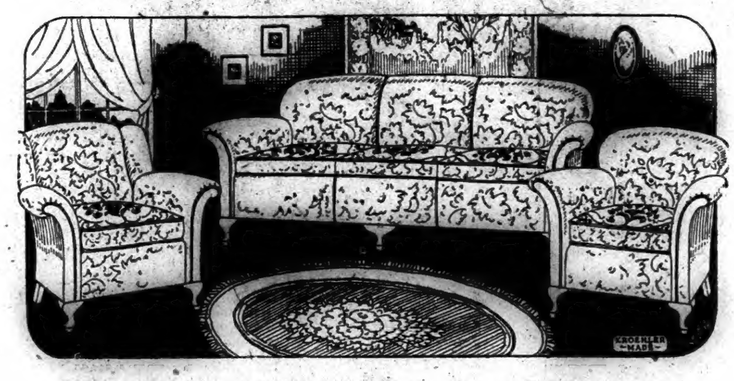

This Gorgeous Three-Piece, Overstuffed Suite

In an assortment of Jacquard Velour covers, good hard wood frames, constructed with Nachman Springs. Just another Schwartz Bros. super-value for..... $117.50

FREE—Choice of Bridge or Floor Lamps.

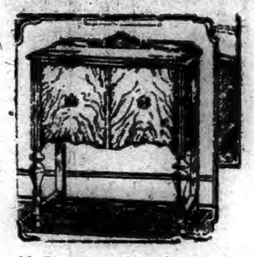

Odd Servers, walnut and mahogany $17.50
EASY TERMS

Boudoir Chair, choice of several cretonne covers $17.50
EASY TERMS

Radio Cabinets, mahogany finish $17.50
EASY TERMS

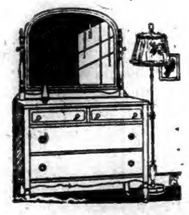

Dresser, oak, walnut, ivory finish $17.50
EASY TERMS

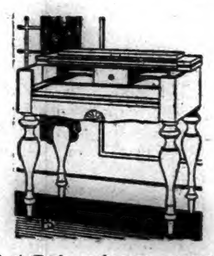

Spinet Desk, mahogany, veneered top, beautifully finished $17.50
EASY TERMS

Lane Cedar Chests, walnut and red cedar finish $17.50
EASY TERMS

This Handsome Four-Piece Bedroom Suite

This suite consists of spacious dresser, bow-end bed or semi-poster ends, chest of drawers, large French vanity in walnut finish. Special—During Our Spring Celebration $117.50

FREE—Spring and Mattress.

Gate Leg Table, mahogany, veneer top $17.50
EASY TERMS

Chest, oak, walnut, ivory finish $17.50
EASY TERMS

Rocker, mahogany and cane $17.50
EASY TERMS

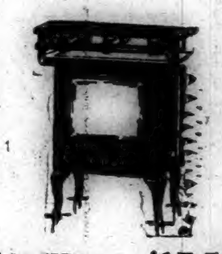

Gas Range, as illustrated $17.50
EASY TERMS

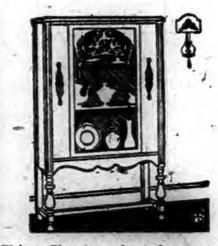

China Closet, walnut and mahogany finish $17.50
EASY TERMS

Odd Wood Beds, formerly sold up to $45.00 ..... $17.50
EASY TERMS

Baby Carriage, Heywood and Wakefield, assorted finishes $17.50
EASY TERMS

Ladies' Desk, mahogany or oak finish, reduced to $17.50
EASY TERMS

Davenport Table, mahogany veneered top, three styles to select from $17.50
EASY TERMS

Simmons Day Bed, mahogany finish with felt mattress $17.50
EASY TERMS

This Ten-Piece Walnut Veneered Dining Room Suite

This suite consists of buffet, china, server, extension table, five side chairs, and one host chair. Chairs upholstered in tapestry or genuine leather. Priced special for this event $117.50

FREE—Dinner Set.

Leather Rockers, comfortably over-stuffed, imitation leather $17.50
EASY TERMS

Odd Wardrobes, walnut or oak finish .. $17.50
EASY TERMS

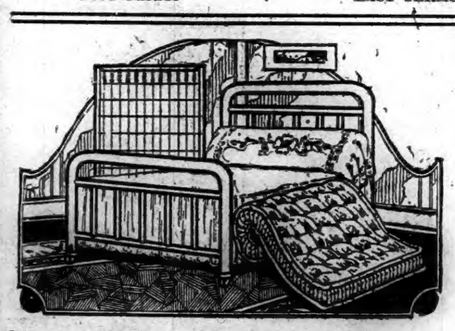

Simmons Bed, Spring and Mattress

This nationally advertised Simmons Bed, spring and mattress, reduced for this event to $17.50

PAY ONLY $1.00 WEEKLY

SCHWARTZ BROS., Inc.

MAKERS of HAPPY HOMES

76-84 MAIN ST.
NORWICH, CONN.

COMPLETE HOME FURNISHERS

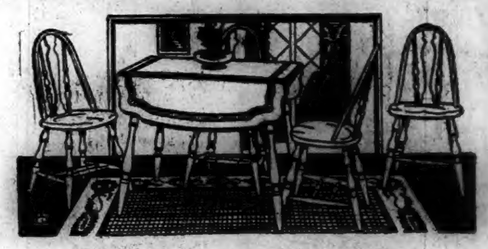

Five-Piece Breakfast Suite

Beautifully finished five-piece breakfast suite, strongly constructed and artistically designed $17.50

OPEN SATURDAY UNTIL 9 P. M.

FARMERS NEED GUMPTION AND THRIFT.

(Written Specially for The Bulletin.)

The McNary-Haugen bill for the ostensible relief of woe-begotten western farmers still holds the center of the stage. The demagogues both at home and in congress who seem to believe that throwing an imitation wooden bone to a snarling dog will pacify him are going to run it up to the presidential buzz-saw again. While there seems to be some doubt whether Mr. Coolidge will veto it or not, there is reported very little but that it will pass both houses of congress, in more or less objectionable shape.

While it might be libellous to intimate that the creatures we send to congress are damphools, it is a mere statement of self-evident fact that they are, most of them, arrant cowards. They are so durned afraid of offending some bloc of voters that they will, most of them, vote for any sort of measure they think such a bloc has set its heart on. They'll not only vote for it, they'll stand on their hind legs for hours in an empty house or senate chamber and howl themselves hoarse in their demands for the sop they think the bloc wants, relying upon the Congressional Record to report in full, for home consumption, speeches not even their own allies and co-pardeners have the stomach to sit and listen to.

Once in a while, however, there rises above the demagogic discord a clear note of truth. Some weeks ago I referred to the remark of Editor White of Emporia, Kansas, made before and loudly applauded by a meeting of Kansas stockmen, that the two men in that state whom he distrusted was the one who either asserted there was a farm problem or the one who said that he had a remedy for it. This was suggestive and provocative. But, after all, it was simply a newspaperman's opinion and the reaction of four or five hundred cattle growers to it.

The other day I ran against a real estate item in a Kansas City paper which seemed to rest on a more factual basis. It was a report of five farm sales within the last two or three months near the small hamlet of Whitecloud, Kan. Here is the list of farms, their acreages and cash prices at actual sales in the immediate neighborhood of this farming village:

80 acres sold for	$14,000
100 acres sold for	21,000
160 acres sold for	28,000
160 acres sold for	35,000
160 acres sold for	40,000

Here, according to my old-fashioned methods of "figgerin," were five farms in a distinctively farming community, totaling 720 acres in all and selling for $138,000. This is an average of over $191 an acre. The price paid for what seems to have been self the best one was at a flat rate of $250 an acre.

Now that very matter-of-fact and quite business-like real estate item seems to me to carry with it several rather interesting deductions.

In the first place, the five buyers of these five farms couldn't have been so doggonedpoor, so nearly bankrupt, but that they were able to scare up $138,000 in either cash or approved credit. There are mighty few exclusively farming communities in Connecticut, for example, where five working farmers could be found capable of digging $138,000 out of their overalls to buy more farm land with.

In the second place, not even Kansas farmers with oodles of money and unlimited bank credit are likely to have paid an average of $191 an acre for agricultural land, unless they believed they were going to be able to get fair returns on their investments, decent wages for their labor, and something in the way of profit from that land. I don't happen to know a single Kansas farmer but I know the farmer breed. And none of its members are likely to pay $191 an acre for land unless they think the land is worth it for what it will return to them.

Now, just compare the money and credit resources of those Kansas farm buyers with those of the average Connecticut farm buyer. Compare the prices per acre they paid with the prices per acre Connecticut farmlands will fetch. You know how such matters average in your respective neighborhoods.

Without myself knowing anything definite about the farmland values in the Nutmeg State, I am strongly inclined to believe that more of it can be bought for $19 an acre than can be sold for $191. Outside of some semi-suburban market gardens and some of the highly specialized tobacco land of the Connecticut valley, I doubt if there are many farms in the state which anybody could be found gullible enough to cash down $191 an acre for.

Quite a long time ago—so long that most of you have probably forgotten it—I remember repeating the tale of two neighboring Iowa farmers and corn-growers. When they harvested their crop both felt that the market price offered for corn was inadequate. So one cribbed his crop and hung on to it, waiting for an upward movement of the market. The other instead went to the bank and borrowed enough money to buy up a lot of pigs and "feeder" beefs, to whom he fed out his cheap corn.

The first farmer held on to his cribbed crop as the market steadily sank lower and lower, and finally had to sell it for little more than half what he could have got the day it was husked.

The second farmer brought his pork and beef to a high state of perfection and finally sold it for enough to enable him to repay the bank loan in full, with interest, and deposit a profit almost as big as the loan had amounted to.

My informant in the matter drily remarked that the first farmer was a violent advocate of "farm relief," while all the second one asked was to be let alone and allowed to work out his own salvation in his own way.

It was in that same state of Iowa that a joint debate was recently scheduled between Brookhart, "farm bloc" leader, and an opponent of the McNary-Haugen bill. Being what he is and having the admiration for the sound of his own voice which most demagogues have, Brookhart not only used up all his own half of the debate time assigned him, but all save two short minutes of that allotted to his opponent. Even the farmers who followed Brookhart and made up a considerable proportion of the big crowd which had gathered to hear the debate showed evident signs of restiveness as the bellowing rolled and roared on and on. At last he sat down.

The other debater, remarking that he had only two minutes left, in which he couldn't be expected to refute or even meet the woeful wailings of his long-winded antagonist, pointed to the thousands of automobiles parked inside the fair-grounds fence and said he thought he still might offer them a grain of comfort. "If things are ence, many of the difficulties which told us," he said, in effect, "and we are all bound to bring up in the poorhouse, we have this consolation that, judging from those I see parked over yonder, we can most of us go to that poorhouse in our own cars!"

Which was, perhaps, as effective an answer as he could have made had he been given his fair and full hour to dilate upon it.

I cannot imagine that any one of you who has done me the honor to read these discursive "Talks" doubts my full sympathy with the working farmer. I not only live in a distinctively farming community, but for 30 years averaged from 12 to 15 hours a day, during the open seasons, digging my own living out of the farm soil. I know, from personal experience, many of the difficulties which confront the working farmer. Not only the difficulties inherent in his trade, but those bitterly unnecessary handicaps imposed upon him by the cumbersome and costly methods of distribution in which "Big Business" has been able to enmesh him.

I also know that, no matter how bad the hole he may find himself in, there is almost always some way out, if he will only use his gumption to find it and his grit to work his way to it.

On this particular ranch which is now mine, the old-fashioned methods of farming became unprofitable more than a generation ago, and had to be abandoned. We found there was a big demand for honey. So we went into bees, having at one time more than a hundred hives and selling the honey, both in comb and strained, by the ton. Then California competition struck that business and it went bloogey.

Experience with potato and hay production showed that the land was not suitable for either crop. So we gave up the rest of the farm to pasture and concentrated all our work and all our fertilizer and all our planning on 10 acres of truck garden, which for 20 years paid better than even the bee business had done at its best.

I'm not telling this bit of personal experience as a brag, but simply to illustrate my contention that, as there is more than one way to skin a cat, so there are different ways in which to make farming at least bring in something "over and above."

Consider those two Iowa neighbors. If the one who cribbed his corn and held it till too late had only possessed and used the gumption of the one who turned his into profitable pork and beef, he wouldn't have been howling at the doors of congress for relief.

Consider those Kansas stockmen who cheered loudly Editor White's satiric fling at the "problem" propagandists. They must have felt that he was right, or they wouldn't have applauded his flat-footed assertion.

Consider those other Kansas farmers who are buying up farms at from $191 to $250 an acre. As hard-headed sons of the soil, they aren't paying such prices without what they regard as reasonable guarantees that the farms will pay them back, with interest.

You can't make farming a paying proposition by any juggling with "equalization fees" or "debenture bonds" or any similar tricks of legislation or finance.

It's an admittedly hard row the farmer has to hoe. But he must hoe it himself.

Gumption and thrift make a better team for him than any that congress can provide.

THE FARMER.

LISBON

There was a good sized audience at the Easter service at Newent church Sunday morning. There was special music and the church was decorated with flowering plants including Easter lilies, hydrangeas, tulips, begonias and geraniums.

Mr. and Mrs. E. W. Corbett had as guests Sunday afternoon their son and his wife Mr. and Mrs. Walter Corbett, of Hartford.

Mr. and Mrs. Claire Barber, Miss Dorothy Barber and Rowland P. Barber of Waterbury, were at the Barber home over the week end. Mr. and Mrs. Samuel Cathcart of Jewett City joined the family group Sunday.

Several from this place attended the cantata at Jewett City Congregational church Sunday afternoon.

Mrs. Frank S. Avery and Miss Louise Avery, of Norwich Town, also Mrs. Avery's sister, Mrs. Allie Pearson, of Philadelphia were guests at Mrs. F. E. Hyde's Wednesday.

Miss Mary Barber, granddaughter of R. R. Barber after spending several months with her sister, Mrs. Samuel Cathcart in Jewett City has returned to her home in Westminster, Vt. She was accompanied by her aunt Miss Alice Brown, who is spending the week with her sister's family.

Miss Clara Hyde picked several bluets near her home Sunday afternoon.

Miss Eva Karasiuk of Brooklyn was at the home of her parents over Easter.

Norman Kilpatrick of Brown university was at home over the holiday recess.

Mrs. Hoffman of New York has been for a visit at Mrs. Charles Bubier's, where her two daughters are boarding.

A Ponemah mills truck ran off the highway near the ledges below Newent, Thursday morning. An Eastern Conn. Power Co. truck helped the driver out of their difficulty.

Mrs. C. A. Bell was a visitor Wednesday with Mrs. Winchester at Norwich Town.

A new device that detects one part of mercury in 50,000,000 in the atmosphere is designed as a safeguard against poisoning from mercury vapor in factories.

When Your Skin Begins To Age

Use this new wonderful Cleansing Cream containing Cocoa Butter. Keeps the skin firm and plump while it melts into the pores and takes out all the grime and dirt. It is so different from any other cream. Will not grow hair—keeps complexion young. Ask for MELLO-GLO Cleansing Cream — it's marvelous. Porteous & Mitchell Co.

Spring Song.

Sing a song of Spring-time! Balmy is the air—
That is, it is sometimes, when the day is fair.
Sometimes it is freezing, and the cold winds blow,
And the gray sky darkens, and it looks like snow.

Sing a song of Spring-time! Hear the robin's call!
Are you going to let the blooming robin do it all?
See that tender leaflet burst its swelling bud!
Look out, there! You're losing your rubber in the mud!

Sing a song of Spring-time! The grass is growing green;
Soon the cheery blossoms of the crocus will be seen.
All the joys of Spring-time never have been told.
Daylight saving's coming! Tell us, how's your cold?

—Somerville Journal.

I'm a Real Man Now
Since I Gained 28 Pounds

That's What Thin Run Down Atlantic City Man Wrote.

There are tens of thousands of exceedingly thin men and women who need more weight, and need it badly.

Most of these skinny people need better health—more vigor and energy and something more that we all strive to attain—a fresh, clean and clear complexion.

One underweight woman, exceedingly thin, gained 10 pounds in 23 days with McCoy's Tablets and doesn't have to worry any more about her figure.

Miss Alberta Rogers, thin, run down and weak, gained 15 pounds in six weeks and is thankful for McCoy's.

McCoy takes all the risk—Read this ironclad guarantee. If after taking 4 sixty cent boxes of McCoy's Tablets or 2 One Dollar boxes any thin, underweight man or woman doesn't gain at least 5 pounds and feel completely satisfied with the marked improvement in health—your druggist is authorized to return the purchase price.

The name McCoy's Cod Liver Oil Tablets has been shortened—just ask for McCoy's Tablets at The Lee & Osgood Co. or any drug store in America.

Did you get yours?

KANTLEAK SHAKER

only **1¢**

with the purchase of any size can of

at regular price

EVERY HOME NEEDS THIS SHAKER

The most practical shaker made. Size 9½ inches—holds 3 tall glasses of rich, creamy Toddy; does not leak or splash while shaking; mixes Toddy perfectly.

"A Meal in a Glass"

This delightful new taste-treat is so well-balanced and nourishing it supplies all the vital food-elements the body needs.

Get this Health Habit

Toddy is the ideal food-drink—delicious, nutritious, yet so easily digested and assimilated you feel new energy almost instantly.

Keeps Kiddies Healthy

Mothers know that most children won't drink the quantity of milk they should. Just add Toddy and see how they thrive. You won't have to coax—all children love the Toddy flavor.

Is Not Fattening

Toddy contains no milk butter fats; if you do not want additional weight, always mix Toddy with milk after pouring off cream.

How to Reduce

FREE folder tells how to reduce or gain weight—send for copy.

TODDY, Inc., Desk 40, Buffalo, N. Y.

Better Hurry!

This special offer is made to introduce TODDY—your grocer has only a limited supply of these shakers and this offer is good only while they last.

DEALERS:

If you have not yet received your allotment of these shakers, drop a card or phone GERATH BROS., 886 Broad St., Hartford, Conn. Phone Hartford 6-1838.

HOT or COLD
TODDY
"A Meal in a Glass"

FREE CATALOG

1928 Edition ready. Write for YOUR copy today.

ROSS' SEEDS

Everybody knows Ross' Seed grows. What more can be expected?

ROSS BROS. CO., Worcester, Mass.

Have You Seen the New Crawford and Glenwood Gas Ranges?

YOU CAN SAVE 10% IF YOU BUY ONE IN APRIL.

WE GUARANTEE SERVICE AND SATISFACTION WITH EVERY GAS RANGE.

City of Norwich Gas & Elec. Dept.

"AT YOUR SERVICE"

Showroom open Saturday afternoon and evenings during this Sale.

34 SHETUCKET STREET.

REID & HUGHES

THE BOSTON STORE TELEPHONE 21 NORWICH, CONN.

starting friday
a tremendous selling of
house dresses

$1

10 styles of attractive prints in sizes 36 to 52

dresses not to be confused with the ordinary house dress selling for one dollar—these dresses are cut full thru the back and armholes—they look well and will wear well—styles touches of street dresses—pretty models.

— main floor —

on the second floor friday and saturday!

no mail orders — no phone orders

our object in offering these prices is to get folks acquainted with the new location of our domestic department.

pequot sheets
regularly $1.69
81x90 size — seamless
$1.49

pequot cases
35c each
sizes 42x36

— on the second floor —

a $2.50 quality crepe for $2 because fifteen stores buy it together

pure silk flat crepe
$2 yd

the unanimous choice of fifteen expert silk buyers, because of its quality—pure silk, pure dye, authentic shades, fast color and washable—quality crepe you would expect to pay more for, but obtainable here because of this store's affiliation with a large buying organization.

over 20 lovely shades
40 inches wide

— second floor —

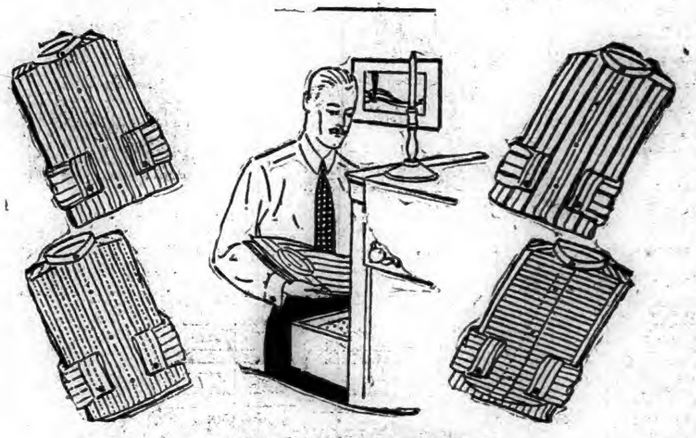

friday and saturday

500 men's shirts

specially low priced for two days $1.39 **3 for $4**

collar attached and neckband styles
madrasses—broadcloths — rayon stripes

an opportunity for men, and women who buy for men, to stock up with good shirts and at a saving—the selection is good—you'll at once recognize the quality and tailoring—"trimfit" shirts, famous for their fit—sizes for all.

— men's department — main floor —

PROFIT-TAKING SALES CHECKED A PROMISING RALLY IN STOCK MARKET

NEW YORK, April 13—(AP)—Heavy profit-taking sales, induced in part by fears of another huge increase in brokers' loans, checked a promising rally in prices in today's stock market. Final quotations were irregularly lower, a long list of net declines ranging from 1 to 9 points being offset by a smaller number of gains running from 1 to 6 points. Trading was conducted at such a terrific pace in the early trading that the ticker fell 45 minutes behind the market at one time. Total sales crossed the 4,000,000 share mark for the fourth consecutive full session.

The weekly report of Federal Reserve brok's' loans, issued after the close of the market, showed a gain of $19,163,000, bringing the total to a new high record at $3,994,470,000. Wall street generally had expected a much larger increase, and there was also considerable uneasiness over predictions of an increase in the New York Federal Reserve rediscount rate, which is announced after the close as unchanged at 4 per cent.

Except for the publication of a number of favorable earnings reports, a prediction that first quarter earnings of General Motors would approximate $70,000,000, or about $4 a share on the common, and a lowering of the call money rate from 5 1-2 to 5 per cent. There was little in the day's business news to influence the price movement.

The market opened with such an outburst of strength that it looked for a time, as though prices would go "through the roof." The first sale of U. S. Steel common was a block of 35,000 shares at 153 1-2-154, the top price representing an overnight gain of 4 points and a new high record, but it slipped back to 149 5-8 later and rebounded to 151 at the close. General Motors opened with a block of 18,000 shares at 193-197 1-2, touched 198 1-4, slumped to 194 and rallied to 195 3-4, off 1-4 net.

A block of 20,000 shares of National Power & Light changed hands at 29, after which the stock moved up to a new high at 29 1-2, and a block of 10,000 shares of Consolidated Gas changed hands at 150, followed by a further rise to a new high at 151 and then a recession to 149 3-4, up 2 1-2 net at the close.

Nearly three score individual issues attained new high levels, the list including representatives of the steel, motor, oil merchandising, public utility, traction, food, railroad, motor accessory and copper groups.

U. S. Cast Iron Pipe dropped from an opening price of 279 to 261 1-2, off 8 1-2 net, and Radio broke from 176 7-8 to 168 1-8 and then rebounded to 170, off 7 1-2 net. Among the many issues to show net recessions of 3 points or more were American Zinc & Lead preferred, Greene Cananea Copper, Johns Manville, Lambert, Midland Steel Products preferred, and Warren Bros.

Rails yielded even more than the industrials with Pere Marquette breaking 4 points and Union Pacific, Canadian Pacific, Delaware & Hudson, Pittsburgh & West Virginia and several others 2 points or more.

The call loan rate renewed at 5 1-2 per cent, after which it dropped to 5, with money reported available on the outside as low as 4 3-4. Time money, commercial paper and bankers acceptance rates were unchanged.

The principal commodity markets showing mixed changes were featured by an advance of about a cent a bushel in wheat futures, May making the best showing. Cotton, coffee and sugar prices were quoted slightly higher, but corn and oats were easy.

Only minor changes were recorded in the foreign exchange market, except for a 5-point drop to 47.73 cents in Japanese yen. Sterling Cables ruled slightly higher around $4.88 5-16, but French francs were unchanged at 3.93 1-2 cents.

STOCKS

Sales in hundreds

Sales		High	Low	Last
4	Abrah & Straus	110½	110	110
1	Adams Express	280	280	280
103	Adv Rumely	23⅝	22	22¾
16	Adv Rum pr	48	47¾	48⅝
34	Ahuma Lead	4¾	4½	4⅝
4	Air Reduct	61⅝	61⅝	61⅝
34	Ajax Rubber	11	10½	10½
7	Alaska Juneau	3⅜	3½	3½
15	Alb P W Pap	27⅝	27	27½
49	All Ch & D	162¾	159¾	159¾
3	Al Ch & D pr	123	122⅞	122⅞
2	Al Chal Mfg	124	124	124
1	Amal Leath	14	14	14
8	Amerada Corp	35¾	35⅛	35¼
16	Am Agr Chem	20¾	20¼	20¼
3	Am Bank N	97	96	97
2	Am Beet Sug	15½	15½	15½
42	Am Bosch Mag	27⅝	26⅝	26⅝
28	Am Br Sh	46⅝	45⅞	46⅛
10	Am Br By El	14½	13⅞	14
198	Am Can	86⅝	84½	85
11	Am Can pr	146½	146	146½
2	Am C & F	105	105	105
13	Am Chicle	84	82¾	84
230	Am Drug Syn	15⅛	14⅛	14⅛
130	Am Drug Syn	15⅛	14⅛	14⅛
11	Am Eus Til	70⅝	70	70
12	Am Express	182⅝	180	181
75	Am &F Pow	26¼	25⅝	25⅝
1	Am & F P pr	109	109	109
5	Am Hi & Leath	13⅞	13⅞	13⅞
3	Am H & L pr	56⅝	55	55
19	Am Home Prd	66	65½	65½
151	Am Ice	38½	37⅝	37⅝
21	Am Ice pr	96	96	96
22	Am Int	97½	96½	96⅞
23	Am L F & Fo	5⅝	5½	5⅝
139	Am Linseed	104⅝	100⅛	103⅝
3	Am Linseed pr	102⅞	102	102
5	Am Locomo	109	108⅝	108⅝
44	Am Met	44⅝	43	43⅞
132	Am Pw & Lgt	80⅞	78⅝	78⅝
12	Am Radiator	151	150	150
33	Am Ry Expr	131	128	128⅝
107	Am Repub	86	80⅝	83
3	Am Saf Raz	64⅝	64⅝	64½
2	Am Seating	41½	41½	41½
1	Am Sh & Com	4⅝	4⅝	4⅝
43	Am Sm & Ref	138⅝	136⅝	136⅝
1	Am Smelt pr	140⅝	140⅝	140⅝
4	Am Snuff	174	172⅝	172⅝
24	Am Steel Fdrs	66½	65	65
44	Am Sug Ref	72½	70⅛	70⅛
2	Am Sumat Tob	54½	54	54
23	Am Tel & Tel	181⅝	181	181⅝
6	Am Tob	170	169⅞	169⅞
7	Am Tob B	170	169⅝	169⅞
40	Am Wat Wk new	57⅝	58⅛	59½
7	Am Wool	22⅝	22⅝	22⅝
6	Am Wool pr	55½	55½	55½
19	Am Wtg Pa ctfs	14⅛	14⅛	14⅛
77	Am Z L & Sm	29⅝	27⅝	27⅝
17	Am Z L&S pr	96	94⅝	95
115	Anaconda Cop	70⅝	67⅞	68
2	Archer Dan Mid	64⅝	64⅝	64⅝
62	Armour I A	14⅝	13⅞	14
65	Armour Ill B	9	8½	8⅝
2	Armour Ill pr	76⅝	76⅝	76⅝
8	Arnold Con Cop	46	45⅝	45⅝
2	Artloom Corp	40	40	40
9	Asso Dry Gds	44½	44⅛	44⅝
24	Atchison	193⅝	191	191½
3	Atchison pr	103	103	103
1	Atl Coast Line	182½	182½	182½
56	Atl Gulf & W I	44⅝	42⅝	43⅝
118	Atl Refin	125⅝	22	122
1	Atlas Powder	86⅝	86⅝	86⅝
37	Atlash Tack	14⅛	13½	14⅛
63	Austin Nichols	6⅝	6⅝	6½
2	Aust Nich pr	37	35	37
7	Automates Corp	10⅝	10⅝	10⅝
10	Automates pr	85½	85	85½
146	Balt & Ohio	119⅝	117⅝	118⅝
14	Barnet Leath	27	26	26
38	Barnsdall A	23⅝	23⅝	23⅝
6	Beacon Oil	14⅝	14⅛	14⅝
2	Barnsdall B	22⅝	22⅝	22⅝
6	Beechnut Pack	78	78	78
4	Beld Hemin	19⅛	19⅛	19⅛
3	Bel Nat Ry p p	89⅝	89⅝	89⅝
14	Best & Co	66⅝	66⅝	66⅝
1412	Beth Steel	66½	63⅛	63⅝
4	Beth Stl 7 pr	123⅝	122⅝	122⅝
1	Bloomdale Br	37⅝	37⅝	37⅝
11	Bon Ami	76⅝	71	71⅛
7	Booth Fish	8⅛	8	8⅛
46	Borden Co	171½	169⅝	169⅝
3	Botany C M A	20⅝	20⅝	20⅝
746	Briggs Mfg	33	30	31
2	Brit D St	3	3	3
21	Bkyn Edis	263	259	260⅛
160	Bkyn Man T	74⅝	72½	73
7	Bkyn M T pr	93⅝	91⅝	91⅝
15	Bkyn-Un Gas	153	150	150⅝
14	Brown Shoe	62⅝	52⅛	52
20	Bruns Balke	42⅝	41⅝	41⅝
3	Brunsw T & P	13⅝	13⅞	13⅛
50	Bucyrus Erie	35	33½	34
6	Burns Bros A	102⅝	99	102½
1	Burns Bros B	20⅛	20⅛	20⅛
1	Bur Ad M	160	160	160
13	Bush Term	64	62½	63⅝
17	But Copper	7	6⅝	6⅝
7	But & Sup Min	11⅝	11	11⅛
33	Byers & Co	104	100⅛	100⅛
832	Calif Pack 4	78⅝	76⅝	78½
3	Callahan Zinc	2⅛	2⅛	2⅛
23	Calum & Arizona	103½	102½	103
3	Calum & Hecla	22	21⅝	21⅝
146	Can Dry G Ale	69⅝	66⅝	69
10	Canadian Pac	212⅝	212	212⅝
6	Case Thresh Ma	296⅝	290	290
3	Case Thresh pr	135	135½	135⅝
13	Cent Alloy St	30	30⅝	30⅝
1	Cent R R N J	327⅝	327⅝	327⅝
320	Cerro de P xd	71½	67	71⅛
30	Certainteed	60½	58⅝	59⅛
34	Chand Cle M	8½	8⅛	8⅛
30	Chand Cle pr	18⅝	17⅝	17⅝
12	Ches & O	199½	198	198⅛
20	Ches Corp	76⅝	75	75⅝
1	Chic & Alton	7⅛	7⅛	7⅛
8	Chi & Alt pr	12	12	12
3	Chi & P II pr	78	71⅝	71⅝
5	Chi G Westn	12⅝	12⅛	12⅛
4	Chi G W pr	27⅛	26⅝	26⅝
66	Chi M & St P	34⅝	33½	34
46	Chi M&St P pr	47	45½	46
9	Chi N W	88	87	88
1	C & N W pr	147½	147½	147½
6	Chi Pne Tool	135½	135	135½
12	C R I & P	115⅛	114	114
7	C R I & P 7 pc	108⅝	108⅛	108⅛
4	Childs Co	42⅛	41⅞	41⅞
105	Chile Cop	42⅝	41½	41⅝
370	Chrysler Corp	72½	70½	70⅝
1	Chrys pr A	116	116	116
12	City Stores B	54	54	54
13	Cluett Peaby	105⅛	104	104
45	Coca Cola	160	158	159
56	Col & Atlc	98⅝	96	96⅝
1	Col & Atlc pr	106½	106½	106½
105	Col F & I	80⅝	76⅝	77⅛
3	Col & South	113⅛	113⅛	113⅛
500	Col G & El	100⅝	97⅞	98½
3	Colum Carbon	89	89	89
16	Com Credit	28⅝	27⅝	27⅝
1	Com Inve Trust	67	67⅝	67⅛
12	Com Solv	176	173½	173½
46	Comw Power	74⅝	73⅝	74
3	Conde Nast	50⅛	50	50
105	Cong Nairn	29⅝	26⅝	26⅝
450	Cong Cigar	80⅛	77⅝	77⅝
4	Consol Cigar	88½	86⅝	86⅝
9	Cons Distrib	1⅝	1⅛	1⅛
930	Consol Gas	151	148⅝	149⅝
5	Cons Gas 85 pr	104	104	104
11	Cons RR Cub p	69½	69	69⅛
14	Consol Textile	4½	4⅛	4½
21	Cont Bak A	30⅝	29⅝	29⅝
27	Cont Bak B	4	3⅝	4
10	Cont Bak pr	88	81	81
32	Cont Can	113	107	109
1	Cont Ins	95½	94½	95
225	Cont Mot	13⅝	13	13
10	Corn Ex Bk ol	725	725	725
173	Corn Products	79½	77½	79½
13	Coty	147⅝	145⅝	145½
52	Crucible Steel	92	86⅝	88⅝
2	Cub Cn Sug	6⅛	6⅛	6⅛
11	Cub Cn Sug pr	26	26	26
5	Cudahy Pack	64	62⅝	63⅝
38	Curtiss Aero	77⅝	75⅝	75⅝
3	Cushm Sons	178	175	175
12	Cuyamel Fruit	56½	55	55
44	Davis Chemi	46⅝	42⅝	43
3	Del & Hud	182	181	181
48	Del Lk & W	147⅝	147	147½
8	D R G & W pr	61	59½	59½
32	Dev & Ray A	56	54	54½
125	Dodge Bros A	22½	21½	21½
12	Dodge Bros pr	73	72⅝	73
1	Dunhill Inter	66⅝	66⅝	66⅝
11	DuP de Nem	389½	386½	387
2	DuP de Nem db	120½	120½	120½
2	Duq Lgt 7 pr	105	104⅝	105
2	East Kodak	173⅝	173	173⅝
23	Eaton A & Spr	35	34	35
26	Eisenl & Bros	22	21½	23
52	Elec Auto Lite	162⅝	158⅛	161⅝
8	Elect Boat	14	13⅝	13⅝
256	El Pow & Lt	39½	37⅞	38½
5	El Pow & Lt pr	109⅝	109⅝	109⅝
18	Elec Stor Bat	82⅛	81	81⅛
1	Emers Brant A	9	9	9
7	Endi Johnson	32⅝	32⅛	32⅛
1	Endi John pr	125	125	125
33	Engineers P Sw	41	39⅝	41
1	Eng Pub Svc pr	110⅛	110⅛	110⅛
3	Equit Of Bldg	112⅝	112	112⅝
40	Equit Trust	499	495	495
12	Erie R R	59	58⅝	58⅝
6	Eureka Vac Cl	76	75⅝	75⅝
10	Fairbanks Morse	44⅝	42⅛	42½
15	Fed Lt & Tr	53⅝	53	53⅛
2	Fed Motor	19⅛	19⅛	19½
5	Fid Ph Fl Ins	212⅝	211	212⅛
13	Fiat Nt Stor	81	80	81
19	Fisk Rubber	15⅝	15⅝	15⅝
1	Fk Rub 1 pref	94	94	94
85	Fleischman Co	75	73⅝	73⅝
6	Foundation	44	43	43⅝
28	Fox Film A	82⅝	81⅛	81⅝
48	Freep Texas	86⅝	83½	84
1	Gabriel Snub A	19⅝	19½	18⅝
32	Gardner Mot	16	14	14⅝
13	Gen Am Tank	72	71	71
83	Gen Asph	89½	86½	86½
18	Gen Cable A	78	77	77
5	Gen Cigar	70⅝	70½	70⅝
626	Gen Elect	157½	154⅝	156⅞
3	Gen El spl	11⅝	11⅛	11⅛
5	Gen Gas & E A	41⅝	41	41
2173	Gen Motor	198⅛	194	195⅝
93	Gen Ry Sig	97⅝	96	6
102	Gillet Saf Raz	10	10⅝	10
183	Glidden Co	25⅝	24½	24½
114	Goodrich Co	84⅛	84⅛	84⅛
72	Gotham S Hos	12⅝	90⅝	90⅝
682	Grah Paig Mot	39⅝	36	36⅝
36	Gt Nor I Ore	21⅝	21⅛	21⅛
117	Greene Can C	130	125	125⅝
68	uif St Steel	65	63	65
20	Hershey Choc	59⅝	58	59
93	Hoe R & Co A	35⅝	34⅛	35⅝
25	Houston Oil	157⅝	151	151
375	Hudson Mot Car	93⅝	91	91⅝
415	Hupp Mot Car	55	52	52⅝
90	Indep O & as	28½	27⅝	28
27	Inspira Cop	23⅝	22⅝	22⅝
50	Inter Rap Tr	53½	50⅝	51
50	Inter Comb Eng	51	49½	49⅝
20	Int Harv Co	250⅝	249	249⅝
42	Int Match ptc p	112⅝	109⅝	110⅝
78	Int Mer Ma pr	42	40⅝	40⅝
11	Int Rap	77⅝	77⅝	77⅝
7	Int Pap 7pc pr	106⅝	106⅝	106⅝
1	Int Ry Ct Am	40	40	40
50	Int T & T	160	156	157
8	Jewel Tea	86⅛	85	86
12	Jewel Tea pr	129⅝	124⅛	134⅛
4	Jones Br Tea	31⅝	29⅛	31⅝
26	Jordan Mot Car	12⅝	11⅛	12⅝
51	Kan Cy So Ry	59⅛	57	57½
3	Kan Cy So pr	78	75⅝	76
24	Kayser J & Co	74⅝	74⅝	74½
30	Kelly Sp T	22	21	22
5	Kels Hay Wh	130	129⅝	129⅝
112	Kenne Cop	86⅝	86	86⅛
1	Kinney G R Co	48	48	48
78	Kraft Cheese	66⅛	63⅝	65½
18	Kresge Co	72	71⅛	71⅛
2	Kres & Co	102½	103	102½
40	Kroger Grocery	77⅝	76⅛	76⅛
12	Lago O & Tr	82	81⅝	81⅛
110	Lambert Co	117	114⅝	115⅝
23	Vee R & T	19⅛	18½	18½
12	Lehigh Val	102	100	100⅛
65	Lehn & F Prd	53⅛	50⅛	51
3	Life Sav Inc	31	30⅝	31
10	Lig & M T B	107⅝	106⅝	107
1	Lima Locomo	56	56	56
50	Liquid Carb	13⅝	74	75⅛
150	Loews	70⅝	69	69⅝
11	Loft Inc	6⅝	6⅛	6⅛
18	Lone W Blec	53	52⅝	52⅝
100	Lorillard Co	42⅝	41⅝	42
68	Louis Oil Ref	12½	11⅞	12⅝
2	Louis & Nash	151	151	151
9	Louis G & E A	34	34	34
27	Ludlum Steel	46⅝	46⅛	46⅛
12	MacAnd & Fb	56	55	55⅝
80	Mackay Cos	124⅛	123⅝	124
18	Mackay pr	78	77⅝	78
260	Mack Truck	91	88⅛	89⅛
200	Mad Sq Gar	31⅛	30	30
29	Magma Cop	50⅝	49	49⅛
69	Mallins & Co	28⅝	27⅝	27⅝
3	Mandel Bros	38	37½	37½
8	Manh Elec Sup	55⅝	55	55½
90	Manh mod std	60⅝	57	57⅝
120	Manh Shirt	39⅝	37⅞	38⅝
60	Marland Oil	41	40⅛	40⅛
3	Marlin Rock	51⅝	51⅛	51½
9	Martin Parry	13½	13⅛	13⅛
70	Math Alk	137⅝	133	133
22	May Dept Str	83⅝	82	82
49	Maytag	38	35⅛	36⅝
9	McCall Corp	62½	61	62½
1	McCro St B	86	86	86
1	Metro Gold pr	25⅝	25⅝	25⅝
167	Mex Seab Oil	17⅝	15⅝	16⅝
23	Miami Coppe	19⅝	19⅛	19⅛
45	Mid Cont Pet	29	28⅝	28⅝
973	Middle St Oil	5⅞	5⅛	5⅛
51	Mid St Oil ctf	4	3½	4⅞
13	Mid St Pr pr	228⅝	226	229
5	Miller Rubber	22½	22½	22½
10	Min & St L	3⅝	3⅝	3⅝
3	Mn St P & SSM	48½	48½	48½
22	Mo K & T	33⅝	32⅝	32⅝
9	Mo K & T pr	105⅝	105⅝	105⅝
21	Mo Pacific	53⅝	52⅝	52⅝
23	Mo Pac pr	114	112⅝	113
26	Montana Pow	165½	165	165
57	Mont Ward	145⅝	141⅝	142⅝
117	Moon Mot Car	9½	6⅝	9
46	Mother Lod Coal	3⅛	3	3⅛
2	Motion Pic Can	7	6⅝	6⅝
6	Motor Meter A	17	16⅝	17
17	Motor Wheel	36	32½	34⅛
26	Mullins Mfg	93⅝	91⅛	92⅝
1	Munsingwear	50½	50½	50½
41	Murray Corp A	39⅝	37½	38⅛
54	Nash Motors	89	87½	88
18	Nat Acme stp	15½	15½	15½
6	Nat Bel Hess	69⅝	69⅝	69⅝
42	Nat Biscuit	174⅝	170½	170½
109	Nat Csh Reg A	59⅛	65⅝	59⅛
86	Nat Dairy Prd	82½	80⅝	80⅝
10	Nat Dist Prd	46⅝	46⅛	46⅝
107	Nat En & Stp	37½	34½	34½
1	Nat Lead	129½	129½	129½
1	Nat Lead pr A	146⅛	146⅛	146⅛
110	Nat Pk Bank of	735	735	735
217	Nat Pow&Lgt	29½	28⅝	29
12	Nat Radiator	37⅛	37	37
1	Nat Rad pr	96½	96½	96½
4	N Rys Mex 1 pr	5⅝	5	5⅛
79	Nat Rys M 2 pr	3	2⅞	3
2	Nat Supply	95	94⅝	95
4	Nat Tea	205	202	202
91	Nevada Con Cop	21⅝	21	21⅛
9	N YY Air Brake	46	46⅝	46⅝
206	N Y Cent	181½	179	179
47	N Y C & St L	141⅝	139⅛	139⅛
6	N Y C & St L pr	109½	109⅝	109⅝
83	N Y N H & H	63⅝	62⅝	62⅝
1	N Y NH & H pr	116	116	116
33	N Y Ont & W	30⅛	29⅝	29⅝
1	N Y State Ry	11⅞	11⅞	11⅞
1	Niag Falls P	27⅝	27⅝	27⅝
1	Norf Southern	46	46	46
237	N Amer Co	67⅝	66½	66⅞
20	North Pac	99⅝	99	99
2	North Pac	97	96⅝	96⅞
10	Oil Well Sup	31½	31	31
20	Omnibus Crp	19⅝	18	18
1	Onpenh Collins	75⅛	75⅛	75⅛
22	Otis Eleva	164⅝	163⅛	163⅛
92	Otis Steel	15⅞	15½	15⅝
4	Otis Steel pr p	90½	90	90½
8	Owens Bott e	87⅝	86⅝	87⅝
44	Pac G & El	48⅛	47½	48
3	Pac Oil Stubs	1⅛	1⅛	1⅛
174	Packard Mot	71⅝	69⅝	70
32	Pan Am Pet B	46⅛	45⅛	45⅛
14	Pan Am W B	24⅛	24	24
6	Panh Pr & R	15	14⅝	14⅝
2	Panh Prod pr	50	50	50
6	Para Fam Lask	121	119⅝	120½
112	Park & Til	61	58⅛	59½
41	Park Utah M	11½	11⅛	11½
6	Pahe Exch	3⅛	3⅛	3⅛
3	Pathe Ex A	14⅛	14	14
24	Patino M & En	29½	28⅛	28⅛
8	Peerless Motor	22⅝	21⅝	22⅝
18	Penick & Ford	31⅛	30⅝	30½
1	Penn Dix C pr	95	95	95
24	Penn Dix Cem	27	24	26
55	Penn R R	69⅝	69⅛	69½
8	Peop G Chi	169	168½	168½
2	Pere Marq	143	143	143
1	Pere Mar pr	101	101	101
11	Phil Rdg C & I	32⅝	32⅛	32½
10	Phillips Mor	17⅛	16⅝	17⅛
57	Phillips Pet	41⅛	40⅝	40⅝
3	Phoenix Hos	29½	29½	29½
5	Pierce Ar Mot	12⅞	12⅝	12⅝
96	Pierce Oil	1⅛	1⅛	1⅛
2	Pierce O pr	19	13⅛	19
62	Pierce Petrol	4⅝	4⅝	4⅝
98	Pillsbury Flour	41⅝	40	40
5	Pitts Coal	48	47	47
8	Pitts & W V Ry	152⅝	150½	150½
1	Port Ri Am T	68½	68½	68½
14	Por R AM Tb B	29⅝	28⅝	29⅝
125	Postum	125⅝	124½	125
40	Press St Car	26	24	25½
3	Press St Car pr	80	79	80
1	Prod & Refin	22	22	22
10	Pub Ser Cp NJ	53⅝	50⅝	51½
6	Pub SN NJ6pc p	109⅝	109½	109⅝
50	Pullman Inc nw	86⅝	85⅛	85⅛
5	Punt A Sug	31⅝	30⅝	30⅝
20	Pure Oil	23⅞	23⅝	23⅝
8	Purity Bak B	171	166	166
930	Radio Crp of Am	176⅞	168⅛	170
2	R R Sec	82	82	82
5	Reading Co xd	110	109½	110
3	R S H Mills	73½	73⅛	73½
32	Reis & Co R	11	10	10⅛
29	Rem Hand	28	27½	27½
4	Rem Rd 1st pr	94	94	94
340	Reo Mot Car	27½	26	27⅛
109	Repub I & St	64½	63	63
50	Reyn Spring	11⅝	11	11
4	Reyn Tob B	141⅛	141	141⅛
146	Richfield O Cal	39⅛	38⅛	38⅛
24	Rossia Ins	209	205⅝	205⅝
8	St L S F Ry	47	45⅝	45⅝
8	St L S F Ry	119⅛	118⅝	118⅝
20	St L Southw	85	83	83
1110	Schu Ret Sto	66⅝	63	64
7	Seam Air Line	19⅝	19	19
1	Seab A Lt pr	26⅝	26⅝	26⅝
10	Seag Corp	12⅛	11⅝	12⅛
410	Sears Roeb 2½	106⅝	103⅝	103⅝
80	Seneca Cop	2⅝	2⅛	2⅝
3	Shat F G	90⅝	90	90
14	Shell Tran & Tr	27⅝	27	27½
2	Shell Un Oil	64⅛	64	64½
15	Shub Theat	69⅛	68	68
16	Simmons Co 2	23⅝	23	23½
16	Simms Petrol	2⅛	2⅛	2⅛
250	Sinclair Con Oil	27⅝	26⅝	26⅝
7	Skelly Oil	31½	31	31⅛
3	Sloss Sh S & Ir	125	125	125
1	Sloss S &S&I pr	10⅛	10	10
46	South Cal Ed	45⅝	45½	45⅝
103	South Dair B	35	35	35
96	South Dair B	17⅝	16⅝	17⅝
15	Sou Pac	122⅝	122½	122½
110	Sou Por R Sug	42⅛	40⅝	40⅝
20	South Ry	148⅝	146⅝	146⅝
8	Southn Ry pr	101⅝	101	101
16	Spicer Mfg	32⅛	31⅝	31⅝
38	Stand G & El	65⅛	64½	64⅝
5	Stand G & E pr	70⅛	70	70⅛
158	Stand Mill	120	115½	119⅛
14	Stand Oil Cal	58⅞	58½	58½
66	Stand Oil N J	41	40⅝	41
40	Stand Oil N Y	30½	30⅛	30½
90

for **flavor** on chicken salad

use **Premier** SALAD DRESSING

A Perfect Mayonnaise

BY far the most favored mayonnaise—and here's the reason. Tang—golden goodness—a subtle blend of spices which makes Premier Salad Dressing just as delicious as you could make it yourself. Lend its smooth tang to Premier Boned Chicken for

Chicken Salad, Premier

—and see how quickly family eyes and appetites respond to this favorite salad with its delightful new flavor. Send us a postal card for your free copy of our new Recipe Book. It contains 98 such quick and really delicious dishes.

FRANCIS H. LEGGETT & Co., 27th St. & Hudson River, New York

Why not enjoy Premier Quality in other foods such as: PREMIER COFFEE, PREMIER SPINACH, PREMIER PEARS, PREMIER CHILI SAUCE, PREMIER CRACKED WHEAT, PREMIER CORN, PREMIER PEAS.

Local Representative
W. A. BUSSEY, 22 Hamlin Street.

RADIO PROGRAMS

FEATURES ON THE AIR
Friday, April 13

6:00—Mutual Savings hour; feature—WEAF, 7 stations.
8:00—Cities Service hour; orchestra and vocal—WEAF, 9 stations.
9:00—Wrigley Review; various solos—WJZ, 13 stations.
9:00—Anglo Persians; popular numbers—WHAP, 13 stations.
10:00—Palmolive hour; foreign music—WEAF, 20 stations.
10:30—Pioneers; air debuts—WOR, 11 stations.

492—WEAF—610.

6:45 a. m.—Health exercises.
8:00 a. m.—Morning devotions.
8:15 a. m.—Parnassus trio.
8:30 a. m.—Cheerio.
10:45 a. m.—Hoyle trio.
11:00 a. m.—Studio program.
11:15 a. m.—Household institute.
11:30 a. m.—Studio program.
11:45 a. m.—Spring Tonic—Lilly Wallace.
12:00—Studio program.
12:30—Markets; weather.
12:45—Wolfe's orchestra.
1:45—Studio program.
2:00—Jeanne Carpenter.
2:15—Parnassus trio.
2:15—Highlights of Education. Lloyd L. Anderson.
3:30—U S. marine band.
4:30—Studio program.
4:45—French—Prof. Molt.
5:00—Jansen's orchestra.
6:00—Mutual Savings hour.
6:30—Gold Spot children's hour.
7:00—Lorraine orchestra.
7:30—Happiness Boys.
8:00—Cities Service concert orchestra; Cavaliers.
9:00—Howard time.
9:01—Whittall Anglo-Persians.
9:30—La France orchestra.
10:00—Palmolive orchestra.
11:00—Bernie's orchestra.

455—WJZ—660.

10:00 a. m.—Health—Dr. Royal S. Copeland.
12:30—Park Central music.
1:30—Sherbo's orchestra.
2:00—Weather reports.
2:02—Menu—Mrs. Julian Heath.
2:30—Fashionable Dress—Pauline Dasha.
2:30—Music and Children—Mrs. S. N. Coleman.
2:45—Tea Room Management—Elinor G. Hanna.
2:55—Studio program.
3:45—Tolerance—Lionel Adams.
4:00—Teatime orchestra.
5:00—Studio program.
5:15—K Brownell, tenor.
5:30—Financial summary.
5:45—Studio program.
6:00—Johnson's orchestra.
6:25—Program summary.
6:30—To be announced.
7:00—Time; play.
7:30—Old and new melodies.
8:00—Godfrey Ludlow, violin.
8:30—White Rock; Bubbler's quartet; Samuel Siegel, mandolin.
9:00—Wrigley musical revue.
10:00—Longines time; Genia Zielinsky soprano; string trio.
10:30—Winegar's orchestra.
11:00—Slumber music.

422—WOR—710.

6:45 a. m.—Colgate hour.
8:00 a. m.—Sessions chimes; reports; news.
8:00 a. m.—Talk—Jean Dale.
10:30 a. m.—Talk—P. O. Sampson.
2:55—Dare fashion letter.
3:00—Sessions chimes.
3:01—Crime talks—Senator Love.
3:15—Dental hygiene.
3:30—Roseland orchestra.
6:15—Old King Cole.
7:00—Commodore ensemble.
7:45—N. Y. U. Philosophy—Prof. H. H Horne.
8:00—Sessions chimes.
8:01—Wise Man.
8:30—Wickwire Spencer hour.
9:00—True Story hour.
10:00—La Palina smoker; orchestra.
10:30—Home with the Masters.
11:00—News; weather.
11:05—Byers' orchestra.

273—WPG, Atlantic City—1,100.

6:45—Organ recital.
6:55—News flashes.
7:05—Morton orchestra.
7:45—Health talk
8:00—Novelty music.
8:30—Casino orchestra.
9:00—Traymore orchestra
9:30—Studio program.
10:30—Dance orchestra.

360—WGY, Schenectady—790.

6:45 a. m.—Same as WEAF.
11:15 a. m.—Same as WEAF.
11:55 a. m.—Time; weather.
2:00—Romano's orchestra.
6:00—Same as WEAF.
7:00—Stocks; news.
7:25—Health talk.
7:30—Play.
8:00—Fro-Joy hour.
9:00—Same as WEAF.
9:30—Cathedral echoes.
10:00—Same as WEAF.

333—WTIC, Hartford—360

6:00—Same as WEAF.
7:00—Musical period.
7:30—Organ recital.
8:00—Same as WEAF.
9:00—Correct time.
9:01—Same as WEAF.
9:30—Musicale
10:00—Same as WEAF.
11:30—News; weather.

517—WTAG, Worcester—380.

6:30—Same as WEAF.
7:00—News review.
7:30—Bancroft orchestra.
8:00—Studio program.
8:30—Hawaiian Serenaders.
9:00—Time; same as WEAF.
9:30—Belco Male quartet.
10:00—Same as WEAF.
11:00—News.

508—WEEI, Boston—500.

6:00—Same as WEAF; news.
7:00—Big Brother club.
7:30—Whiting program.
8:00—Same as WEAF.
9:30—Neapolitan quintet.
10:00—Same as WEAF.
11:00—Cocoanut Grove orchestra.
11:30—News dispatches.
11:35—Radio Forecast—E. B. Rideout.
11:40—Cocoanut Grove orchestra.

484—WJAR, Providence—620.

6:00—Same as WEAF.
7:00—Music.
7:45—Talk; male quartet.
8:30—Talk—Major Alonzo Williams; music.
9:00—Same as WEAF.
9:30—Automobile club talk.
9:45—Hawaiian quartet.
10:00—Same as WEAF.

358—WBZ-WBZA—846. Springfield-Boston.

10:00 a. m.—Same as WJZ.
11:00 a. m.—Dance music; news.
11:30 a. m.—Marcia Ray.
11:35 a. m.—Music.
11:55 a. m.—Music.
12:00—Organ.
12:30—Same as WJZ.
1:00—Time; weather.
5:25—Time; weather.
6:00—Palvey's orchestra; talk.
7:00—Musicale.
7:30—Statler orchestra.
8:00—Musical program.
8:30—Same as WJZ.
10:05—Studio recital.
11:00—Statler orchestra.
11:30—Time; weather.
11:32—Radio Rodeo.

316—KDKA, Pittsburgh—050.

9:45 a. m.—Time; news; markets.
10:00 a. m.—Same as WJZ.
11:30 a. m.—Orthophonic period.
11:57 a. m.—Time signals.
4:00—Telechron time; reports.
5:00—Time; markets.
6:00—Telechron time.
6:10—Theatrical calendar.
6:15—Dinner concert.
7:00—Time; Pittsburgh U. talk—Frederick P. Mayer.
7:15—Week-end tour.
7:30—Same as WJZ.
10:00—R. V. B. trio.
10:30—Weather; time.

U. S. BONDS.

(U. S. Government Bonds in Dollars and Thirty-Seconds of Dollars)

	High	Low	Last
1st Lib 3½s '32-47	.101.11	101.6	101.10
1st Lib 4¼s '32-47	.102 20	.02 15	102 17
2d Lib 4¼s 1927	...100.13	100.10	100.11
4th Lib 4¼s 1938	...103.12	103.9	103.9
Treas 3⅜s '43-47	..102.19	102.19	102.19

EKONK
(STERLING HILL)

Miss Juliette Richmond of Jewett City and Miss Mary Richmond of Boston spent the Easter recess with their sister, Mrs. Byron P. Young.

Rev. Lydia Hastig and Mrs Edwin S Gallup attended the six church conference at Central Village Tuesday

Mrs. Ida Frink and Clara and Hermon Frink motored to Mystic Sunday and visited Mrs Emma Bucklyn. Mrs Frink remained for a longer visit with her sister.

One of the herd of Holstein cows owned by Warren Tanner gave birth to twin calves last week.

Mrs. Byron Young spent Tuesday in Providence.

Miss Helen Congdon of Danielson spent the week end with her parents, Mr. and Mrs. Walter Congdon.

Mr and Mrs Dow of New London were callers Sunday at Charles Gardner's.

Edwin S. Gallup and family were callers on friends in Greene, R. I. on Sunday.

Callers Sunday at Walter Congdon's were Alva Frink and family and Miss Lulu Anderson of Sterling. Mrs. Frank Gallup and daughter Edith and Mr Fortune of Danielson.

Mr. and Mrs Gilbert Randal entertained friends from Providence, Sterling and Moosup Sunday.

Mr. and Mrs. Charles Gibson attended the funeral of Miss Ella Dawley at her home in Moosup Friday afternoon

Mr. and Mrs. Peter Dunay have a new player-piano which is much enjoyed. They entertained friends from New York Sunday.

Mrs. Charles Hopkins spent Friday afternoon with her mother.

Callers on Sunday at Joseph Gallup's were Mr and Mrs Almond Colvin, Mr and Mrs. Almond Colvin, Jr., Rachel Carr, Fred Marriott, Mr. and Mrs. Lenward Chapman and George Carr and family. Mrs Gallup was presented an Easter lily.

Mrs. Cleveland of Plainfield is assisting Ella Gardner in the care of her grandmother, Mrs. Mary Colburn, who is confined to her bed.

Walter Frink and Edwin S. Gallup spent a day last week at the salt water, digging clams.

Word was received by relatives of the death of William J. Tanner, Wednesday morning at his home in Malden, Mass.

The church at Ekonk looked very attractive Easter morning and Rev Lydia Hartig gave her hearers a fine Easter sermon.

Rev. C S Nightingale gave his hearers a special discourse at the Sterling Hill Baptist church Sunday afternoon The decorations were begonias and Easter lilies, the latter presented by Mrs. Clara Poole, in memory of her grandmother, Mrs Mary Freeman. The Sunday school under the leadership of the superintendnet. Deacon E. E Freeman gave an Easter exercise entitled "The Cross, the Sepulchre and the Crown."

Charles Tanner and his dgo killed a black snake last week which measured five feet.

COLUMBIA

Mrs. White and her grandson Donald Gates, Mr. and Mrs. Evelyn Rich, Mr. and Mrs. Stimson and son, all of East Hampton, called on Mr. and Mrs. H. W. Porter Sunday.

Irwin Collins is very ill at his home on the green.

Little Mary Czegda is very ill with pneumonia. Mrs. Ruth Jacobs is caring for her.

Mrs. Addie Brown has gone to Webster, Mass., to spend a week with her daughter, Mrs. Roy Webster.

Miss Anne Dix sailed from New York for France Wednesday.

The Village Improvement association plans to hold a progressive whist.

The library committee met Tuesday evening and organized, choosing Clayton Hunt, chairman and Lillian Rice librarian.

At the democratic caucus Tuesday evening, Mrs. Welch and Raymond Squiers were chosen delegates to the state convention.

FITCHVILLE

A birthday party was given Miss Mildred Tolson at her home in Fitchville Wednesday evening the 4th. A good number attended from Yantic, Colchester, Norwich and Fitchville. The hostess received many beautiful gifts. The Mohegan orchestra from Norwich furnished music for dancing which was greatly enjoyed. Sandwiches, cake, ice cream and coffee were served by Mrs. Tolson assisted by Mrs. Blonshine. Those presnet were Misses Ruth and Gladys Briggs, Estelle Kilroy, Anna and Ruth Lappe, Blanche Lathrop, Sadie Allyn and Arline Thompson, Mrs. Alfred Smith, Alpheus Nye, Charles Mani, Charles Brush, Thomas Sullivan, Randall Sherman, Earle Wheeler, Fred Speerli, Albert Tolson and Steve Kozersky. The orchestra consisted of Alfred Smith, Robert Zuccardy, Grace and Joe Jackson.

Local buyers in New York find that printed silks in plain or rubberized versions lead in bathing outfits Taffeta is featured for the dressier types of bathing costumes Parasols for beach use have been in growing demand.

STONINGTON

Mrs. Emma S. Bromley, of Westerly, district deputy, assisted by Miss Evelyn Rook and Mrs. Mabel Tarbox of Westerly, organized a local camp of Royal Neighbors in Muller's hall, Tuesday evening. The camp has its full quota and the charter is being drawn up. The camp is named Bayside Camp. The following officers were elected: Oracle, Josephine Delagrange; vice oracle, Esther Wiseman; councilor, Helen Tanner; recorder, Margaret A. Leahy; receiver, Jeanne Birchall; marshal, Sylvia Secor; inner sentinel, Catherine Nugent; outer sentinel, Elizabeth Spencer; manager for three years, Mabel Patterson; manager for two years, Lillian Kitchen; manager for one year, Mary McCafery. Mrs. Emma S. Bromley, district deputy appointed Catherine Grutstedt as past oracle and Sylvia Secor appointed May E. Berth as assistant marshal.

Nona council, No. 48, K. of C., conducted a whist and dance in their rooms Thursday evening.

A social and dance followed the meeting of James W. Harvey post, A. L., and the Woman's Auxiliary in Muller's hall, Wednesday evening.

The warden and vestry of Calvary Episcopal church met in the vestry Wednesday evening.

Mrs. Joseph F. Joseph, Mrs. Mary L. Sliney and Mrs. J. Powers spent Wednesday in Providence.

Charles Palmer returned Wednesday from Boston.

William Hines of Tenafly, N. J., spent Wednesday here.

Mrs. Frank F. Dodge is spending the week with relatives in New York.

Mr. and Mrs. Benjamin S. Cutler returned Tuesday from a trip to San Francisco.

Mrs. W. F. Broughton is visiting her sister in Boston.

Miss Etta Durgin entertained Mr. and Mrs. Ebbs of Newport Tuesday.

Mrs. Robert F. Johnstone and sons of Glen Ridge, N. J., are at their summer home here for a few days.

Mrs. Frank Archibald returned to Larchmont, N. Y., Tuesday after a visit here with her sister, Mrs. Geo. Riley.

The ban has been lifted and once again dogs properly tagged may roam the streets according to an announcement made by the dog warden Wednesday.

Employes of the Connecticut division of the United States Agricultural department were engaged Tuesday in burning over several acres of land north of the borough as a precaution against the corn borer.

MONTVILLE

That the Montville Community library remains popular as a center of interest is plainly shown by the report for the month of March with 400 books having been loaned on a circulation of 45 library cards. During the month 14 new books were added to the library, namely: Way of An Eagle by Ethel M. Dell; The Daughter of Heth, by William Black; My Heart Remembers How, by Margaret Bradshaw; The Magic Makers of Monroe, by R. F. Wheeler; Ships by Day, by Edward A. Wyman; Square and Compasses, by Oliver Optic; The Dorcas Club, by Oliver Optic; Shadows Uplifted, by F. E. W. Harper; Reba's Common Sense, by Alice A. Dodge; Fish the Kid, by Clare E. Laughlin; Stepsons of France, by P. C. Wren; The Young Surveyor, by J. T. Trowbridge; Tom Swift and His Aerial Warship by Victor Appleton; Boy Scouts A Vacation Among the Snowdrifts, by Captain Alan Douglas.

Mrs. Arthur E. Blaisdell entertained the members of the Montville League of Women Voters at her home in Uncasville, Tuesday afternoon, with 13 in attendance. The usual business and reports were in order followed by a most interesting address by Mrs. Harry Hunt of Niantic on Juvenile Courts and Probation Officer. Mrs. Hunt brought with her a visitor from Niantic, whom the local ladies were very glad to have meet with them. The latter part of the afternoon delicious refreshments were served by Mrs. Blaisdell assisted by Mrs. Charles Hurlbutt and Mrs. A. W. Avery. Mrs. Ralph H. Meicer extended an invitation to the league to meet with her at her residence for the May tiea ag.

Mr. and Mrs. Hubert G. Dart, Mrs. A. W. Avery and Mrs. Arthur E. Blaisdell spent Wednesday in Hartford attending the luncheon and meeting sponsored by the republican state central committee.

Mr. and Mrs. Percy L. Allen have returned to their home after having spent several days in Sutton, Mass., with Mr. and Mrs. John Freeland.

Mrs. Rosamond Smith, Misses Geneva and Georgabelle Smith Mr. and Mrs. Edward Smith and son, Austin, visited in Hartford recently.

Mrs. Howard B. Hindle arrived Tuesday from her home in Drexel Hill, Pa., to visit her sister, Mrs. C. Everett Chapman, of Palmertown.

John Lynch has returned to the village after having spent Easter with relatives in New York city.

The Connecticut Power company had a large force of men at work at the local sub-station Sunday making improvements. The patrons were notified previously that the current would be off from two until five in the afternoon.

The Palmer Brothers Co. have carpenters at work shingling the tenement formerly used for the post office.

Electric lights are being installed in the tenement over Chapman's grocery store.

NORWICH TOWN
TWO SONS GAVE THEIR BLOOD TO RESTORE MOTHER'S HEALTH

After four months at Backus hospital, where she was taken for special observation, Mrs. William T. Tague, returned Easter Sunday to her home on McClellen avenue. Mrs. Tague's condition has improved sufficiently so she is able to sit up each day.

During her stay at the hospital, she had three blood transfusions, the blood being furnished by her two sons, both of whom reside out-of-town. One son gave over a quart of blood on two different occasions, while another gave a little over a pint.

Mrs. Tague is being cared for by her sister, Mrs. Paul Schlough, of Danbury. Her niece, Mrs. Joseph M. Hart of Hartford, visited her at the hospital Saturday.

Visitors at the home of Mr. and Mrs. Dwight W. Avery of West Town street Easter Sunday, included their son and daughter-in-law, Mr. and Mrs. Robert M. Avery and little daughter Priscilla of New London, Mr. and Mrs. Harold C. Bailey, of Hartford, Mr. and Mrs. Avery's son-in-law and daughter, also Mr. and Mrs. Dwight E. Abel of Willimantic, and Rev. and Mrs. Dwight C. Stone and Beverly Usher from Hanover, also Miss Mary Freeman of Norwich Town. Miss Freeman is aunt to Mrs. Avery and Mrs. Stone who are sisters.

Miss Elizabeth Avery of Connecticut College for Women, who is spending the Easter vacation at the home of her parents, Mr. and Mrs. Dwight W. Avery, has been visiting for a few days with her uncle and aunt, Rev. and Mrs. Frank A. Fuller of Putnam.

Mrs. Alice Pearson of Philadelphia has been the guest for nearly a week of her brother-in-law and sister, Mr. and Mrs. Frank S. Avery of West Town street. When coming to Norwich Town Friday Mrs. Pearson was accompanied by her son-in-law and daughter, Mr. and Mrs. Russell Curry and children, Russell Jr., Wallace and Merle Curry, also of Philadelphia, who were guests until Monday at the home of Mr. and Mrs. Avery.

Word was received in Norwich Town Wednesday from Dr. Herbert P. Woodin of Saybrook, who was scheduled to speak before the woman's department of the league of service at the First Congregational church Friday afternoon, that due to the death of a relative, he would be unable to keep his appointment. The meeting however, has been arranged to take place in the Congregational chapel, Thursday afternoon, April 19th, at three o'clock, when it is expected Dr. and Mrs. Woodin will be present. A social hour will follow the address.

The G. O. A. L. class of the First Congregational Sunday school, recently organized with Clyde M. Beebe, teacher, held a meeting Monday evening at Mr. Beebe's home on East Town street, to formulate plans for a supper in the interests of the church. This is the first attempt by this class of young men to aid the church in its activities.

Because of a necessary change in date, Home chapter of the King's Daughters, is to hold a religious service at the Alms House Sunday afternoon, April 22nd, instead of April 15th, as previously stated, after a vote was taken at the chapter meeting at the Johnson Home Monday afternoon.

After passing the winter at St. Petersburgh, Florida, Mr. and Mrs. Erroll C. Lillibridge returned recently to their home on Scotland road.

William C. Erff Jr., of New Haven, who during the past winter re-built the organ at the Norwich Town Congregational church, was a visitor here Tuesday.

Completing a stay of about two months in Hallville, at the home of Mr. and Mrs. Mitchell Bresette, the latter's brother-in-law and sister, Mr. and Mrs. John Hoppman and little daughter, Louise and Rose Marie, have returned to their home 34 Town street.

Mr. and Mrs. Albert G. Miner of Huntington avenue, had as their guest over Easter, Mrs. Miner's sister, Mrs. Nellie Service of Bristol, formerly of Norwich Town.

Rev. G. H. Potter, newly appointed pastor of Norwich Town Methodist church, arrived Wednesday afternoon, to take up his new duties in that parish. Rev Mr. Potter came from Portland, Conn.

Letter Carrier Frank E. Sterry, covering the Norwich Town route, has resumed his duties, following an absence of a week due to illness. James Lynch substituted

Theodore Sterry has returned to his home in Norwich Town after passing the week end and Easter with Erick Filander, of Worcester, Mass. Tuesday afternoon and evening, Mr. Sterry filled an engagement as violinist at a theater in Mystic.

Having been the guest of Saybrook friends for several days prior to Easter, Miss Margaret Connolly, returned Sunday evening.

Oil was sprayed on practically every garden north of Stonington borough this week and the and was later burned over by a large force of men in the campaign against the corn borer.

That many million men can't be wrong

FIGURES show that more Prince Albert is smoked by experienced jimmy-pipers than any other brand. You might give any of a dozen reasons why they bought their *first* tin of P.A. But their tenth and their hundredth . . . only demonstrated quality can account for *that!* Wouldn't you say so?

The very fragrance of P.A. is an indication of the quality-taste still to come. The first fire-up makes good on the aromatic promise. Cool as a steeple-jack doing his stuff. Sweet as getting back to earth again safely. Mild and mellow and long-burning. Some tobacco, Men, and no mistake!

If you don't know the joys of a pipe packed with P.A., get busy and make up for lost time. No matter what your present set-up may be, try Prince Albert. It is not an experiment, but an experience — a little journey into a land of pipe-joy that you'll take many times every day.

The revenue stamp tells you—TWO full ounces in every tin.

PRINCE ALBERT

—no other tobacco is like it!

© 1928, R. J. Reynolds Tobacco Company, Winston-Salem, N. C.

Buy Now and Save Money!

$10 Deposit

and this brand new 88 Note Player Piano is yours.

Gulbransen, Wager Bros. Autopiano, Settergren, H. C. Bay, Ampico and Mehlin Pianos. We carry the finest assortment of high grade pianos in Eastern Connecticut.

Used Pianos from $49 up

Behning, Crawford, Wassermann, Meldorf, Gilbert

Grand Pianos, $395 up

THIS NEW BRUNSWICK PANATROPE

Latest 1928 model—automatic stop and lid. Complete with five records (10 selections)

$100

$5 Deposit — $1.50 Weekly

No Interest or Extras of any kind. Complete stock of Victrolas at lowest prices in town.

Many Demonstrating Models at $15, $25, $35, $45

New Brunswicks are sold in Norwich only at our store.

THE NEW
Atwater-Kent Electric Radio
Model 37

TERMS AS LOW AS $10 DEPOSIT—$2 WEEKLY

GREBE, FEDERAL, FREED-EISEMANN and FRESHMAN RADIOS.

Complete Outfits ..... $69.50 up

REAL RADIO SERVICE

$88 without tubes

THE HOME OF

The Hanover Curland Company

24-34 Franklin St. Norwich, Conn.

PIANOS-VICTROLAS-BRUNSWICKS-RADIOS

A Bulletin For Sale Advertisement Will Sell It

BORN

BECKWITH—In Norwich, April 5, 1928, a daughter, Elizabeth Brewster, to Mr. and Mrs. George Beckwith, of Franklin.

LANN—At New London, April 12, 1928, a son, to Mr. and Mrs. Frank Lann.

COMINS—At New London, April 12, 1928, a daughter, to Mr. and Mrs. William Comins, of Waterford.

CHANDLER—At New London, April 12, 1928, a son, to Mr. and Mrs. Merle Chandler.

STEADMAN—In Westerly, R. I., April 11, 1928, a daughter, to Mr. and Mrs. John C. Steadman.

MARRIED

LIDESTRI-SANQUEDOLCE—In Westerly, R. I., by Rev. Fr. J. F. X. Quinn, Antonio Lidestri, of Westerly, and Miss Rose Sanquedolce, of Pawcatuck.

BYDDERG-HOUSTON — In Crompton, Warwick, R. I., April 12, 1928, by Rev. O. Edgar Tobin, of Westerly, Walter Bydderg and Miss Hannah Houston.

HIGHTOWER-FITZGERALD—In Norwich, March 28, 1928, by Rev. M. H. May, Samuel Hightower, of New London, and Miss Rose Fitzgerald of 37 Grove street.

DIED

JOHNSON—In Westerly R. I., April 12, 1928, suddenly, John Johnson, of Stonington, aged 30.

MITCHELL—In District No. 6, Westerly, R. I., April 12, 1928, Mary Elizabeth, wife of Henry L. Mitchell, aged 65.

CRISTINA—In Pawcatuck (Stonington), April 12, 1928, Mrs. Concetta Cristina, widow of Angelo Cristina, aged 73.

WHITHAM—In Groton, April 12, 1928, Lenuey S. Barton, wife of Richard J. Whitham, in her 41st year.

CAMPBELL—In Black Hall, Conn., April 11, 1928, Ranson Campbell, aged 73.

CHAPMAN—Suddenly, in Mystic, Conn., April 11, 1928, John Walter Chapman, in his 82nd year.

MOFFITT—Suddenly on Lantern Hill road, Old Mystic, Conn., April 12, 1928, James Everett Moffitt, aged 54.

LYONS—In Worcester Mass., April 11, 1928, Katharine Lyons.

FUNERAL NOTICES

PIERCE—In Sterling Center, April 12, 1928, George F. Pierce, Sr., aged 74. Funeral services at his home, Saturday, at 1 o'clock p. m. Relatives and friends invited.

SMITH—In this city, April 12, 1928, Abbie E. Sullivan, beloved wife of George R. Smith.
Funeral from her late home, No. 140 Cedar street, Saturday morning, at 8:20 o'clock. Requiem mass at St. Patrick's church at 9 o'clock. Burial in Maplewood cemetery.

IN MEMORIAM
To a Dear Wife and Mother
JANE E. MITCHELL
1909—1928

Peacefully she sleeps today,
She who would not sleep before.
Those she loved have come to say
They were safely home once more
Now she's closed her eyes and takes
Rest no trouble ever breaks.
Live her teachings and be brave.

JOSEPH T. MITCHELL
MRS. ANNA I. CHANDLER.
MRS. LILLIAN A. ROGERS
MRS. M. JOSE WEBSTER

FUNERAL DIRECTOR

Church & Allen
15 MAIN STREET
FUNERAL DIRECTORS AND EMBALMERS
Lady Assistant
HENRY E. CHURCH
WM. SMITH ALLEN
Telephone 628-3

CUMMINGS & RING
Funeral Directors and Embalmers.
322 Main Street
Phone 238-2 Lady Assistant

Shea & Burke
Funeral Directors
41 Main Street

The Henry Allen & Son Co.
62 MAIN STREET
Funeral Directors and Embalmers
Lady Assistant Telephone 410 2
DAVID H. WILSON

GAGER
FUNERAL DIRECTOR AND EMBALMER
PROMPT SERVICE DAY OR NIGHT

GEORGE G. GRANT
UNDERTAKER AND EMBALMER
Phone 2729 Providence St. Taftville

HOURIGAN BROS.
Funeral Directors and Embalmers
Funeral Home, 35 Church Street.
Office, 62 Main St. Branch, Jewett City.

DANIELSON

LOUIS E. KENNEDY
Undertaker and Embalmer
DANIELSON
Special Attention to Every Detail.

PLAINFIELD

F. W. Tillinghast & Sons
UNDERTAKERS AND EMBALMERS
CENTRAL VILLAGE, CONN.
Tel. Moosup 282-2.

WILLIMANTIC

Avery & Van Zandt
Succeeding JAY M. SHEPARD
Established 1870
Funeral Directors, Embalmers
Sixty and Sixty-Two North Street
Willimantic, Conn.

Killourey Bros.
FUNERAL DIRECTORS AND EMBALMERS
96 Union Street, Willimantic, Conn.
Phone 290 Lady Assistant

FOR SALE—RADIO

45 VOLT "B" BATTERIES $2.25; heavy duty $3.25; CX tubes $1.25. Anderson's, 110 N. Main St. jan28 tf

WILBUR RADIO SERVICE. Sets accessories and service of the better kind 313 Main St. Day phone 505, night phone 1424-15. jan28 tf

A Bulletin Want Advertisement Will Get It

FOR SALE

FOR SALE OR RENT—Farm of nine acres with two-family house, barn, garage and chicken coops. Located in Versailles, across from school. Rent $20 per mo. Call 1042-14 or write Mrs. Alice Klein, Versailles, Conn., Box 42. apr13 3t

FOR SALE—Modern bungalow, five rooms. Price $4,500. Inquire on premises, 531 West Main St. apr13 3t

FOR SALE—Near Gales Ferry, tenroom house with bath, $2,500; garage, garden, hen house. Evelyn Lawson, Gales Ferry, Conn. apr13

FOR SALE—Beautiful home, ten rooms; nice ave. near Chelsea parade. Best bargain and home in city for the price. See us about it quick. Bailey Realty Co., 112 Thames St. apr13

FOR SALE—Let's go. See this good nine-room house, steam heated; near center. Nice home only $3,500; one rent pays all expenses; your rent free. Must be seen to be appreciated. Bailey Realty Co., 112 Thames St. apr13

FOR SALE—Two refrigerators, perfect condition. Phone 662-12. apr13 2t

FOR SALE—Nice rooming house, 15 rooms, always filled; large fine lot for garages; central. Fine home and investment, only $9,000; cheap at $10,000. Investigate quick. Bailey Realty Co., 112 Thames St. apr13 3t

NOTICE—If you don't see what you want "adv." come to our office, we may be holding it back for you. Don't cry hard times; our motto, lead not follow and business will be good. New London car passes our office every 1-2 hour, or 10 minutes walk from center. Bailey Realty Co., 112 Thames St. apr13 3t

FOR SALE—Twenty nice building lots $100 up. Special, seven good lots for $500; one view, one tax, one fare; also six all-comfort homes, one to 12 acres land. Farms of every description; stock, tools, ready for business. Bailey Realty Co., 112 Thames St. apr13

FOR SALE—Business property with dock on Thames river; only one left in Norwich. Price low for quick sale. Bailey Realty Co., 112 Thames St. apr13

FOR SALE—Two cottages at Quonochontaug Beach. R. I. Herman E. Learned, Franklin St., Westerly, R. I. apr12 3t

FOR SALE—First-class meat and grocery business, central; old established business. Old saying: sell what people must have and you will coin money. Bailey Realty Co., 112 Thames St. apr13

FOR SALE—Farm of 29 acres and the house, furnished; also farm tools. Charles Roberts, Box 14, Sterling, Conn. apr12 2t

FOR SALE—Mow of No. 1 timothy hay, $18 a ton in barn. Also new milch cow. H. J. Larkham. Phone 463-12. apr12

FOR SALE—Sturdy two-year grape vines at 15c. J. Theve, 9 Elijah St., Norwich, Conn. april 4t

FOR SALE—Barrel spray (Iron Age); good as new. Phone 1876-4. april 4t

FOR SALE—Six-room cottage with garage, six minutes walk from Franklin square; all in first class condition. Phone 2395-4. april

FOR SALE—High grade used coal ranges in A-1 condition at very low prices. Glendale at $22.50, Royal Oakland at $26.00, Star Hub at $19.00; three burner Red Star cook stove like new only $22.75. Sliding couch, $11.50. Repair parts for all stoves. Norwich Used Furniture and Antique Exchange, 29-31 Shetucket St. april tf

FOR SALE—Two-year-old Cortland and red and yellow delicious apple trees, $20 per hundred for delivery at my place. H. G. Beecher, Brooklyn, Conn. Tel. Danielson 306-2. april 4t

FOR SALE—$500 down, nice cottage with all improvements; bal. easy terms. Norwich Land Title & Ins. Co., Tel. 2879. apr10 tf

FOR SALE—100 sheep and lambs' pigs, big and small. On Armstrong's place, Franklin Hill. Phone 32-13. apr10 5t

FOR SALE—Farm of about 20 acres with new house, good barn and other buildings. Especially interesting. Apply to A. C. Burdick, Realtor, Thayer Bldg., Norwich. apr10 5t

FOR SALE—New six-room house with garage, one ten acres land one mile from village, would be suitable for poultry or small farm. Call 127-3 Moosup, or write J. W. Bradford, Plainfield, Conn. apr10 6t

FOR SALE—60-acre farm on state road; buildings in good repair. William M. McNicol, Jewett City, Conn. apr7 tf

FOR SALE—Florida: 10 acres, bungalow; sale or exchange for farm. Best. Apt. 36, 3039 Broadway, New York City.

FOR SALE—Berry Farm; 38 acres in Lisbon. Address Harry Hupp, R. D. 4, Norwich. apr9 6t

FOR SALE—Chickering, Steinway and other high grade pianos slightly used at exceptionally low prices. Steinway, $215; Chickering, $255; other good makes at $58, $65, $78, $85 and up. Easy terms. The Plaut-Cadden Co., Main St., Norwich. apr9 tf

FOR SALE—Store demonstrating Orthophonic Victrolas at radical price reductions; $125 model for $84.50; $160 model $110; $235 model $155; like new in every way. The Plaut-Cadden Co., Main St., Norwich. apr9 tf

FOR SALE—Or exchange for city property, 142-acre farm with stock and tools; on state road, three miles from city. Write Box 34, Bulletin Office. apr4 wdst

FOR SALE—40-acre farm with good house, barn, poultry house; about one mile from state road and bus line; three miles from Jewett City. William M. McNicol, Jewett City, Conn. apr7 tf

LOKKL BANKER sez Raymond Hill is like writin paper. Its an ink-lined pane. Fine briar pipes, 75c; Helmar cigarets, 20 for 15c; playing cards, 25c; Manila cigars, 10 for 25c. Fagan's Smoke Shop. apr5

FOR SALE—In Waterford, just below Uncasville, near Power Co plant, a six-room house; electric lights, splendid well of water, barn and garage; also two building lots. See Frank Spicer, 204 Laurel Hill Ave. Phone 2132. mar30

FOR SALE—No. 3 Julian terrace; house with seven rooms and bath; inclosed porch, two-car garage; ample grounds. Phone 481. mar12 tf

FOR SALE—A seven-room cottage and two acres of land; also a 50-acre farm, one of 60 acres, one of 125 acres and one of 165 acres. Priced right. Burton, No. 744 No. Main St. mar8

SILENT GLOW OIL Burners are now guaranteed for five years. E. Rousseau, exclusive agent, 49 Mathewson St., Jewett City. Phone 66. Norwich Taftville, Occum, Baltic, Plainfield. mar7 tf

FOR SALE—Two-tenement house in Greeneville section for $3,600. Francis D. Donohue, Young's Block. feb28

FOR SALE—At "Pequotsepos," Mystic, six tons of first class hay, cut in July. Telephone (evenings) 385, Mystic. feb22

FOR SALE
Beautiful Modern Six-Room House and Garage
BARGAIN—PRICE $6,500
Very Reasonable Terms
Tel. Norwich 2000

Eighty Acres bordering Mt. Hope river, ½ mile from state road, tenroom colonial house, open fireplaces large stock barn, poultry house, abundance of shed room, a good farm and a pleasing summer home for $3700—$700 cash.
TRYON'S AGENCY
Willimantic, Conn.

FOR SALE
A very choice 8-room house; all modern improvements throughout; very desirably located on West Town St. Norwich Town. Will be sold on easy terms and low price.
JOHN A. MORAN
Real Estate Broker

A Bulletin To Let Advertisement Will Rent It

FOR SALE

FOR SALE—Seven-room cottage. 52 Brown Ave., Jewett City. apr13 2t

FOR SALE—Hay. R. H. Barber, River road, Jewett City. Tel 56-2. apr13 2t

FOR SALE OR RENT—A farm four miles from Norwich. For further particulars call 1841-3. apr13 3t

FOR SALE—Several hives of bees, owing to illness will sell reasonable. Carl G. Sundell, South Windham. Tel. 1003-23 Willimantic Div. apr13 2tstwd

TO RENT

TO RENT—Land for gardening. Call 1666-5. apr13 3t

TO RENT—Tenement, garage and garden. Call 1666-5. apr13 3t

TO RENT—Five-room apartment; modern conveniences. Broad St. Tel. 359-4. apr13 2t

FOR RENT—Seven-room cottage, 6 Nelson place, from May 1. Apply Mrs. J. E. E. Olcutt, 19 Nelson place. apr13 tf

TO RENT—Six-room flat; all improvements, steam heat. 34 Washington St. apr12 tf

TO RENT—Six-room tenement with all improvements, hard-wood floors; five minutes' walk from Franklin square. Phone 453-13. apr12 3t

TO RENT—Furnished rooms. Apply Mrs. Smith, Washington Square apartments, 4 Washington sq. apr12 3t

TO RENT—For the season; completely furnished cottages at Wintergreen Point; all newly painted and in first-class order, electric lights, fireplaces, rowboat, etc. See Mr. Glady on the premises or Miss Moore at The Bulletin office. apr12

TO RENT—Bungalow, four rooms and bath, all improvements; on car line; $25 per month. Norwich Land Title & Ins. Co. Tel. 2279. apr10 tf

FOR RENT—Five-room tenement; modern improvements. Call at 400 West Main St. apr9

TO RENT—From May 1, small store; reasonable rent. Inquire Casper Graff, 312 Main St. apr9 tf

TO RENT — Large furnished front room, se: bowl; for gentlemen. Tel. 307-4, 124 McKinley Ave.

FOR RENT—Up-to-date good store, 74 North Main St. See A. V. Covello, 198 Cliff St.

TO RENT—Six-room apartment, all modern improvements; with or without garage. Call 1236-5. apr3

TO RENT—Private, furnished apartments, two and three rooms and bath 327 Main St. mar31

TO RENT—Three rooms for light housekeeping. Inquire 27 McKinley Ave. mar31 tf

TO RENT—Two furnished rooms; light housekeeping. 30 Grove St. mar31 tf

TO RENT—Two rooms furnished for light housekeeping. 27 Division St. mar31

TO RENT—Garage for two cars, in Durkee lane. Inquire at the Bulletin office. mar26 tf

TO RENT—Modern apartment; heat and hot water furnished; fine location. 50 Broad St. Inquire Hanover-Curland Co. mar13 tf

TO RENT—Apartment with or without garage at 118 River Ave. Apply to H. A. Wulf, 161 Main St. mar12 tf

TO RENT—Fine seven-room apartment, 77 Church St.; also one of six rooms, heated, 326 Main St. Tel 596-3 mar 7

FOR RENT—Twelve-room house on Durkee Lane Suitable for rooming house or can be converted to business purposes. Apply at Bulletin Office. dec26 tf

TO RENT—Basement at 65 Franklin St. Suitable for most any kind of business. Inquire at Bulletin Office. dec26 tf

FOR RENT—Three rooms, steam heat, bath, garage; also six-room apartment. Phone 359 dec6 tf

FOR RENT—Apartment, 368 Washington St. Tel. 626 ring 3. feb25 tf

TO RENT—Five rooms and bath all modern improvements. Apply 33 Spalding street. Telephone 2351 jan17 tf

FOR RENT—Apartment on Church St. All modern improvements. Apply The Plaut-Cadden Co. Phone 800 dec21 tf

APARTMENT TO RENT
Four or Five Rooms
GILBERT FURNITURE CO.,
68 Broadway.

FOR RENT
Spacious Quarters Suitable for Lodge or Club
The third floor quarters at 143 Main St., formerly occupied by the Veterans of Foreign Wars. Apply at
The Plaut-Cadden Co.

POULTRY AND PET STOCK

FOR SALE—Two bronze Tom turkeys, $8 each. Place your orders for Pekin duck eggs and goslings. Mrs. Chas. Williams, Box 58, Moosup, Conn. apr12 3t

FOR SALE—One dozen Black Jersey Giant hens and one rooster. B. E. Gallivan, R. F. D. 1, Willimantic, Conn. apr12 3t

HALL'S CHICKS—From New England accredited breeders. Reds, Barred Rocks, White Wyandottes, Leghorns. Weekly hatches. Free circular. Also chicks one to four weeks old. Hall Bros. Phone 645-5, Wallingford, Conn. apr10

WANTED—To buy native eggs; highest cash prices paid. Belt Bros. Tel 3081. mar30 tf

WANTED—All kinds of poultry, will call anywhere, highest prices paid. Joseph Horn, Tel. 1501, Willimantic. Jan31 tf

CHICKS—From heavy laying free range flock. R. I. Reds and White Leghorns, state tested. Custom hatching Paul Jansen, Mansfield Center, Conn.

BABY CHICKS
BEST LOCAL STOCK
BUCKEYE BROODERS
POULTRY AND PET SUPPLIES
Hatchery, East Hartford.
CLARK'S PET SHOP
50 SHETUCKET ST., NORWICH.

WANTED — Female

WANTED—Girl with high school education with some stenographic experience for part time work. Call at 27 Main St., between 8 and 12 or 2-5. apr13 2t

WANTED—Settled woman to do cooking for family; no laundry. Give telephone number. Address Postoffice Box 113, Mystic, Conn. apr12 3t

WANTED — Experienced housemaid, one willing to go to Groton Long Point for summer; no laundry work, good wages for experienced cook and housework; none other need apply. 218 Washington St. apr13 3t

FOR SALE—Cattle

FOR SALE—New milch cow and one springer. Theodore Tetreault, Moosup, Conn. Tel. 14-3. apr13 2t

A Bulletin For Sale Advertisement Will Sell It

FOR SALE—Automobiles

FOR SALE—1924 Dodge sedan; good clean job. A. B. Karkutt. Phone 1153-4. apr13 2t

FOR SALE—Chevrolet sedan, 1926; in good condition. Silvy's Tire Shop, 80 Franklin or 359 N. Main St. apr13 2t

FOR SALE—1927 Nash sedan, Ambassador; like new, low mileage. Open Sundays. Bousa Motor Sales, 353 Main St., Willimantic. mar31 tf

USED CARS
LATE MODEL RENEWED CADILLACS
63—1924 Cadillac 7-Pass. Touring
1924 Cadillac Coupe (2-pass.)
1923 Cadillac Sedan (7 pass.)
1921 Cadillac Sedan (7-pass.)
63—1924 Cadillac Phaeton
1926 Custom 7-Pass. Suburban
1923 Model 61 5-Pass. Coupe
OTHER MAKES
1926 Packard Sedan (7-pass.)
1923 Pierce-Arrow Touring (7-pass.)
Cunningham Town Sedan
1923 Velie Sedan
1925 Packard Sedan (5 pass.)
1922 Peerless Coupe
1924 Jordan Sedan
1925 Overland Coach
A. C. SWAN CO.
A. C. Haber, Used Car Man.

HEADQUARTERS
For Reconditioned Hudson-Essex Used Cars
1928 Hudson Sedan
1927 Essex Sedan
1927 Hudson Coach
1926 Hudson 7-Pass. Sedan
1926 Chevrolet Landau Sedan
1926 Overland Sedan
1925 Hudson 7-Pass. Sedan
1925 Hudson Coach
1925 Essex Coach
1925 Hupmobile Sedan
1925 Buick Roadster
1921 Hudson Coupe
Prices Slashed to the Limit
NORWICH-HUDSON-ESSEX COMPANY
155 North Main Street, Norwich, Conn.
Telephone 1780
"Where Square Dealing Will Be Featured"

Laurel Hill Garage
USED CAR SALE
SELLING OUT

HUDSON TOURING	$125
ESSEX TOURING—4 cylinder	$90
FORD TOURING	$50
OVERLAND TOURING	$50
BUICK COUPE	$175
STAR SEDAN	$90
CHEVROLET SEDAN	$135

And Others $25 up
Space to let for repairs. Behind Laurel Hill School. Open Sundays. Phone 590. Apply 320 Laurel Hill Avenue.

Fordson Tractor
EQUIPPED WITH WEHR GRADER
Will be working for the next week at Hollyhock Island Playground
We would be pleased to talk to any concern or township interested in renting this outfit.
O. C. Wolfe, Inc.
The Only Authorized Ford Dealer in Norwich.
394 North Main St. Phone 3200

At Studebaker's
1924 Studebaker Special Sedan
1923 Studebaker Special Coupe
1925 Studebaker Standard Coach
1925 Hudson 5 Passenger Sedan
1927 Dodge Sedan
1922 Durant Touring
1924 Jewett Touring
USED CARS SOLD UNDER STUDEBAKER USED CAR PLEDGE
T. N. M. LATHROP, Inc.
64-66 North Main St., Norwich, Conn.

WANTED—Miscellaneous

NOTICE—We buy old fashioned furniture. R. H. Ward, 6 Main St., Breed Bldg. Phone 1333 dec22 tf

GET YOUR MILK for breakfast. Tel 1659 Lone Pine Dairy. E. S. Beebe, retail only. jan17 tf

WEALTHY, pleasing sweethearts for all. Write Fern Grey, Station B, Cleveland, Ohi (stamp). mar28

WANTED—Second-hand antique furniture. Best prices paid. A. Bruckner, 109 Franklin St. Phone 559.

CALL 617-2 for upholstering, crating, carpet and linoleum laying. jan23 tf

WANTED—On presenting this ad we will tap and heel men's, ladies' or boys' shoes with Plymouth composition double wear tape and rubber heels at $1.35. Goldblatt's Shoe Store 147 Franklin St. Norwich, Conn. jan23 tf

MIRRORS resilvered and glass for every purpose. Norwich Glass Co., 5 Bath St. Tel. 2462. jan23 tf

WANTED—Highest cash prices paid for second hand furniture, household goods antique store fixtures and tools. Try me before selling. N. Weisinger, 28 Market St. Phone 2102 jan23 tf

WANTED—Your sewing machine repairing. Perfect workmanship. Price reasonable. Prompt service. R. S. Stephenson 425 Hamilton avenue Norwich, Conn., Phone 2783-5 jan23 tf

COAL AND WOOD

PARK WOOD YARD has been moved 33 Lake St. Leave orders at 312 Franklin St. Phone 729. M. Gendett. apr12 3t

FOR SALE—Coal, seasoned wood and kindling, delivered anywhere. H. Shapiro, Willow St. Phone 504 or 1233-4.

FOR SALE—Slabwood in stove lengths $8 a cord, half cord $4.50. Hardwood in stove lengths $10 a cord or $5.50 a half cord. Delivered anywhere in city or Taftville and Baltic. Phone 1099-2. Charles S. Brown, Yantic. Prompt delivery. dec26 tf

FOX'S WOOD YARD—Hard wood $8 per load, match boxes given away free 7 baskets for $1.00. Phone 779 feb29

FOR SALE—Hard wood and slabs. Will deliver $3, $4 and $5 loads. John H. Lyman. Tel. 2617-W or 2905-W. jan31 tf

FOR SALE—50 acres of cord wood. Box 329 P. O. Willimantic, Conn. W. Kelley. jan31 tf

HARD WOOD FOR SALE
SELECTED HARD WOOD, sawed according to order.
Full measure guaranteed.
HARRY B. FORD
Disco Building Phone 80.

A Bulletin Want Advertisement Will Get It

FOR SALE—HORSES

FOR SALE—Bay mare; low down chunk, weight about 1200, true worker, double or single. One brown horse, weight about 1300; extra nice all-around horse, eight years old. One black horse; weight 1400, sure worker in all harness. One set team harness. One set express harness. Will be sold reasonable for cash. Stables at rear 70 Church St., Willimantic. april 2t

FOR SALE—Medium sized horse, work and drive. Phone 1376-4. april 4t

WANTED — Male

MONEY FOR YOU
Full or part time work taking orders for Tanners Shoes and Hosiery. Big commissions. Protected territory. Start in permanent business. Write for FREE booklet "Getting Ahead."
TANNERS SHOE MFG. CO.
C ST., BOSTON, MASS.

WANTED—Men to handle national advertised articles in their respective communities; no investment; all stock furnished. Part or full time. Exclusive territories. Write Box 77, Bulletin. april 2wkwdfr

WANTED—A man to represent us in Norwich, Jewett City, Plainfield, Moosup, Willimantic or Danielson. Must own your own car. A liberal salary and commission to the right man. Inquire Mr. Curland, The Hanover-Curland Co. apr12 3t

WANTED—A man who understands radio to earn good commission in spare time demonstrating radio sets. The Hanover-Curland Co., 21 Franklin St. apr12 3t

WANTED—Broad silk weavers; new mill, Shannock, R. I. Columbia Narrow Fabric Co. apr9 6t

WANTED—Work as painter, shingler, tinsmith, roofer and general repairer; minimum price. 625 North Main St. Call 799 John Kocel.

WANTED—Two good farm hands; must be good milkers and all around good men. Apply Riverhead Farm, Old Mystic. apr5

WANTED
A few First Class Weavers on Rayon and Silk for night work—only good weavers need apply.
Ashland Cotton Co.,
Jewett City, Conn.

LOST AND FOUND

LOST—Passbook No. 3734 of The Bankers Trust Co. of Norwich. All persons are cautioned against purchasing or negotiating the same and any person having a claim to said book is hereby called upon to present said claim to said bank on or before the 12th day of October, 1928, or submit to having the book cancelled and extinguished and a new book issued in lieu thereof or the amount thereon paid. apr13 3tfr

LEGAL NOTICES

NOTICE

To Voters of Gales Ferry Fire District

A meeting of the Gales Ferry Fire District is called for 7:30 p. m. Monday, April 16, 1928, at the Gales Ferry Country club, for the purpose of—
1. Electing officers for the above district.
2. Levying the tax rate for the coming year.
3. Setting date or dates for collecting taxes.
4. Any other business fitting and proper to be transacted at this time.
By order Temporary Officers,
WALTER T. CLARK, Clerk.
C. E. DIMICK, Treasurer.
A. O. FAFORD, Tax Collector.
Gales Ferry, April 11, 1928.

AT A COURT OF PROBATE HELD at Montville, within and for the District of Montville, on the 11th day of April, A. D. 1928.
Present, DAN D. HOME, Judge.
Estate of Ernest T. Johnson, late of Montville, in said District, deceased.
Ordered, That the Administratrix cite the creditors of said deceased to bring in their claims against said estate within six months from this date, by posting a notice to that effect, together with a copy of this order on the sign-post nearest to the place where said deceased last dwelt, and in the same town, and by publishing the same once in The Norwich Bulletin, a newspaper having a circulation in said district, and make return to this Court.
DAN D. HOME, Judge.
The above and foregoing is a true copy of record.
Attest, CARRIE W. CRAIG, Clerk.

NOTICE
All creditors of said deceased are hereby notified to present their claims against said estate to the undersigned at Montville, Connecticut, within the time limited in the above and foregoing order.
JANE JOHNSON,
Administratrix.

AT A COURT OF PROBATE HELD at Norwich, within and for the District of Norwich, on the 12th day of April, A. D. 1928.
Present, NELSON J. AYLING, Judge.
Estate of Mikolai Galkowski, late of Norwich, in said District, deceased.
Ordered, That the Executrix cite the creditors of said deceased to bring in their claims against said estate within six months from this date, by posting a notice to that effect, together with a copy of this order on the sign-post nearest to the place where said deceased last dwelt, and in the same town, and by publishing the same once in a newspaper having a circulation in said district, and make return to this Court.
NELSON J. AYLING, Judge.
The above and foregoing is a true copy of record.
Attest, HELEN M. DRESCHER, Clerk.

NOTICE
All creditors of said deceased are hereby notified to present their claims against said estate to the undersigned at 49 Rockland St., Wethersfield, Conn., within the time limited in the above and foregoing order.
MRS. JOSEPHINE KOZAK,
Executrix.

AT A COURT OF PROBATE HELD at Norwich, within and for the District of Norwich, on the 12th day of April, A. D. 1928.
Present, NELSON J. AYLING, Judge.
Estate of Lyman L. Chapman, late of Norwich, in said District, deceased.
Ordered, That the Administratrices cite the creditors of said deceased to bring in their claims against said estate within six months from this date by posting a notice to that effect, together with a copy of this order on the sign-post nearest to the place where said deceased last dwelt, and in the same town, and by publishing the same once in a newspaper having a circulation in said district, and make return to this Court.
NELSON J. AYLING, Judge.
The above and foregoing is a true copy of record.
Attest, HELEN M. DRESCHER, Clerk.

NOTICE
All creditors of said deceased are hereby notified to present their claims against said estate to the undersigned at 10 Union St., Norwich, Conn., within the time limited in the above and foregoing order.
FLORENCE M. CHAPMAN,
CAROLINE L. DEVINE,
Administratrices.

WHEN YOU WANT to put your business before the public there is no medium better than through the advertising columns of The Bulletin.

A Bulletin For Sale Advertisement Will Sell It

Business Notices.

ANTIQUE FURNITURE

I BUY ANTIQUE furniture, old books papers, silver, pewter, pictures, glassware, tools, etc. Louis D. Ward, 4-6 Main St. Breed Hall Bldg. Norwich. Tel. 1834. jan28 tf

AUTOMOBILE ASSESSORIES

Overhauling Repair Work
of All Kinds
AUTOMOBILES, CARRIAGES, WAGONS TRUCKS and CARTS
Mechanical Repairs, Painting Trimming, Upholstering and Wood Work
Blacksmithing in All Its Branches
SCOTT & CLARK CORPORATION
607 to 615 NORTH MAIN ST

CONTRACTORS

FALCONE & SELVIDIO
Sidewalks, Cellars, Stone and Cement Work, Excavating, Grading
270 Main St., Norwich Phone 2380

JAMES FEMIGNANO — Contractor Excavating and mason work; sidewalks and sewers. 123 Oakridge St.

T. M. KENDALL
Contractor and Builder
Phone 48-2, Norwich

P. F. SWEENEY
GENERAL CONTRACTOR and BUILDER
25 Chestnut Street.

INSURANCE

AUTOMOBILE INSURANCE
J. A. CUNNINGHAM
Thayer Building

MACHINISTS

BARBER'S MACHINE SHOP, L. and A. P. Guertin proprietors, 23-25 Chestnut St. Tel. 2142. Does all kinds of machine and general repair work promptly day or night. jan28 tf

MONEY TO LOAN

LOANS
On Household Furniture or Guaranteed Notes.
New England Equity Corp.
Phone 1470
Members of Chamber of Commerce
Room 206, Thayer Bldg.

MUSIC

LEARN TO PLAY
Like the Modern Pianists
Popular — Novelty — Trick
Sparks-Shefte,
24 Fairmount St. Phone 872

TRUCKING

C. D. JOSLYN. Phone 1583-3.—Teaming auto trucking, boilers and heavy machinery moving a specialty. Vans for local and long distance moving. mar13 tf

CALL 797 FOR
Local and Long Distance Moving
W. E. CONGDON, 80 Chestnut St.

Long Distance Moving and Expressing
Zimmerman' 17 Boswell Ave. Tel 1341

ARTHUR H. LAIRKOF
Auto trucking — teaming and expressing
Furniture and Piano Moving
Established 1872 Telephone 175

PLUMBING

T. F. BURNS
91 Franklin Street Norwich, Conn.

PRINTING

BULLETIN and RECORD job department now at Bulletin Office. Call 35-2

TREES AND SHRUBS

Fruit, Ornamental, Trees and Shrubs
MALLEWOOD NURSERY CO.
East Great Plain Tel. 986-2

TREES TO CUT

T. J. CONNELLY—Tree cutter and remover. 65 Boswell Ave. jan28 tf

TRANSPORTATION

PASSENGER — Through service to Springfield, 8 times daily: 3:20, 4:35, 6:05, standard time. Springfield-New London Coach Co. For information, call Wauregan hotel. Tel. 304. Oct7

LUXOR
Phone 400
At Your Service 24 hours a day.
Sellas Building
Franklin Square
Mrs. Theresa B. Shahan, Manager

ANSWERS TO "WHAT DO YOU KNOW"

(Questions on Page Four)

Answers
1—Mrs. Samuel McClellan
2—In 1775.
3—Gen. George B. McClellan, Union commander in the Civil war.
4—In 1854.
5—The Rickard house, so-called.
6—On Broad street.
7—Frank T. Brown.
8—Five Mile river.

ANNOUNCEMENTS

Bread Theatre

Two more days remain for local film fans to see "The Patent Leather Kid," First National's special production starring Richard Barthelmess and now attracting huge crowds to the Bread theatre. Tomorrow night it finishes its engagement after breaking all attendance records so far and achieving a reputation as one of the finest, most entertaining pictures that has ever been seen in this city. It is 100 per cent audience picture and no screen production ever presented at the Bread has drawn such a varied clientele, according to the management.

Today as has been the rule during this engagement, there will be the usual two performances at 2:15 and 7:30 and "The Patent Leather Kid" shown at 2:30 and 8:15.

Tomorrow, the last day of the engagement, showing will be continuous from 1 until 10:30.

Strand Theatre

"What Price Beauty," the Pathe picture produced by Natacha Rambova and showing tonight and Saturday at the Strand theatre, deals with the age-old vanity of woman and her struggle to bring men to her feet. Natacha Rambova wrote the story, in which Nita Naldi plays a gorgeously-attired siren whose rule is that all men must come bearing gifts—and costly ones. Dolores Johnson, her prototype, a sweet little girl from the country whose charm is her innocent simplicity. Both women love the handsome young proprietor of a beauty shop and the love story is of the triangle type but of vastly different treatment from the usual run. Pierre Gendron is the man. A fashion parade of the seven types of women, wearing amazing costumes, and some very striking stage settings, are unusual features of What Price Beauty.

"Heavy Hikers," a ton of fun with "Fat" Karr and Kewpie Ross, is a delightful comedy that will chase away the blues.

"Sharps and Flats" is a humorous and interesting Kartoon.

A Bulletin For Sale Advertisement Will Sell It

Business Notices.

TRANSPORTATION

New York
Via New London Line
Fare $3.38 From Norwich
Staterooms Ready 7:30 P. M.
Lv. New London, Daily Except Sunday 11:00 P. M.
Due New York, Pier 40 N.R. (Houston St.) 7:00 A. M.
Returning
Lv. New York, Daily Except Sunday, 11:00 P. M.
Special Rates for Automobiles
Tickets and Staterooms at Railroad Station
The New England Steamship Co.

ANNOUNCEMENTS

"Burton's Agency Sells Another"

Mrs. Lillian Beckwith has sold to Adelard Morin, of this city, a large brick house containing 13 rooms and baths and located at No. 85 Church street.

The new owner has purchased the property for an investment. The sale was negotiated through the real estate agency of Mrs. Rosa E. Burton.

Palace Theatre

Adolphe Menjou, world's most popular "other man," abandons his famed dress suit in his latest Paramount starring vehicle, "A Night of Mystery," now on the screen at the Palace theatre.

Instead the star wears a scarlet uniform of the French-African Chasseurs, and in one of the sequences on the Sahara desert dons the tropical headgear and burnous of the native.

But, despite his change of wardrobe, it is the same Menjou, the same able actor who, in his pictures, breaks the hearts of beautiful women.

"A Night of Mystery" is an adaptation of Victorien Sardou's French play, "Captain Ferreol," and it is said to contain all the elements of good entertainment — romance, melodrama and an occasional dash of comedy. Ernest Vajda, Hungarian playwright, author of several of Menjou's previous screen successes, is responsible for the adaptation and the supervision of the production, which Lothar Mendes directed.

On the stage, Bob Larry's Entertainers are making a decided hit. This revue with its snappy jazz band, novel scenic effects and unusual song and dance numbers, is one of the best acts to be seen on the Palace stage in some time.

Duvall and the Richardson sisters present a pleasing song and dance number and close with a dance called the Cave of Sorrow, in which one of the girls takes a 14-foot drop into the arms of her partner. Montagne and Knapp, the acrobatic funsters appear in a novelty acrobatic act. Their closing stunt is a knockout when, seated on two chairs, they fall from a dazzling height, turning a complete somersault and land on the stage seated in the same chairs. Startzman and Kane, a black-faced comedy pair, give ten minutes of good clean fun, and Michel, the juvenile xylophonist renders several pleasing selections on the xylophone. Michel is without doubt the peer of xylophonists on the stage today and he plays himself right into the hearts of his audiences.

Eagles' Baseball Dance

A special meeting of the dance committee of the Eagles baseball members was held in Eagles hall to make final arrangements for the first dance of a series that is to be held in Pulaski hall on Friday evening. One of the specials for the evening will be the "Surprise," which the members of the team claim will be worth your while. Through the courtesy of the Connecticut company, car will be run to Taftville after dance.

Third Birthday Party

Little Alys Brown, daughter of Mr. and Mrs. Paul B. Brown of 565 Boswell avenue, celebrated her third birthday last week with a party for her cousins

THOMAS BOSS CONGDON, NEW LONDON, TO WED SOUTH CAROLINA GIRL

(Special to The Bulletin)

NEW LONDON, April 12—Announcement of the engagement of Miss Lulu Haines Caffey, of High Point, S. C., to Thomas Boss Congdon, son of Mrs. J. P. T. Armstrong and Carey Congdon, of this city was made today. Mr. Congdon was graduated from the United States Naval academy in 1923. At present he is with the Corticelli Silk company. The wedding is to take place in the early fall.

MRS. R. J. WHITHAM DEAD—WAS STATE GRANGE LECTURER

(Special to The Bulletin)

NEW LONDON, April 12—Mrs. Lenny B. Whitham, 40, wife of Richard J. Whitham, died early this morning at her residence, Pleasant Valley, Groton, after a brief illness. Besides her husband, Mrs. Whitham is survived by three children, Richard J., 12; Phoebe E., 10 and Stewart, three weeks. Six brothers, Lewis Barton, Murray Hill, N. J. Clifton Stanley and Royal Barton, North Haven; Hugh Barton, Camillus, N. Y. and Wilbur Barton, Groton; five sisters, Mrs. W. E. Flather, Meriden; Mrs. Walter Thompson, New Milford; Mrs. Robinson Dean, of Hanover and Mrs. Lewis Andrelet and Mrs. Stanley Jaeger, Groton and a half brother, Charles Simmons, Stratford. Mrs. Whitham was the daughter of the late Egbert and Phoebe DeMosey Barton and was born in Kent. She was state lecturer of the Patrons of Husbandry, vice chairman of the republican town committee and vice president of the Woman's Relief Corps. She attended Seabury Memorial church, Groton. Mrs. Whitham was a registered nurse having been graduated from the Hartford General hospital.

Mrs. Duncan Smith of 13 Darrow street gave a bridge party last night in honor of Mrs. Susan A. Berry of Boston, guest of her niece Mrs. C. S. Bailey, of Groton. Mrs. Harold W. Cruise made high score, and low score was made by Mrs. J. Reed. Others present were Mrs. Cruise, Miss Evelyn Skinner, Miss Betty Reed and Mrs. Bailey.

Six tables of bridge were at play at the Hotel Lafayette last evening when Misses Olive Page, Helen McKee and Estelle Robinson entertained. The prize winners were Miss Helen Fraser, Miss Alice Eldridge and Mrs. Catherine Bergan.

Two hundred and eighty-one scouts and officers attended the annual Boy Scout camp banquet held last night at Chapman Tech. The feature of the evening from the boys' standpoint was the banquet. Rev. Philip M. Kerridge opened the dinner, saying grace. Chapman Tech orchestra furnished a musical program through the evening. After the banquet an unusually fine address was delivered by President C. Hadlai Hull. Moving pictures were shown during the evening, the feature one being a story relative to the scout movement.

At the annual meeting of the New London chamber of commerce held yesterday in the rooms of the National Bank of Commerce, F. LeRoy Harwood was elected head of the organization. Other officers elected are: First Vice President Morris Lubchansky; Second Vice President Graham S. Hislop; Secretary Elmer H. Schuhbacher; Treasurer National Bank of Commerce. The annual report of the treasurer was read and one of the items showed that there was a deficit of $71.65 on the annual banquet against one of $175 last year. Secretary-Manager George H. Gerlepy was elected to succeed himself.

Rev. W. J. Greene, pastor of All Souls' Unitarian-Universalist church of this city has been called by the members of his congregation for another year. Officers of the church elected at the meeting of the board of trustees are: President James A. Glass, Vice President Richard N. Woodworth; Secretary David T. Whitten; Treasurer George W. Perry. Board members, Mrs. Perry, Harold J. Cone and Mrs. Herbert S. Kip. Three delegates were appointed to attend the annual meeting of the American Unitarian association at Boston next month.

At the annual meeting of the Social Workers' council of New London and Windham counties, held yesterday, Mrs. Lewis J. Phillips was re-elected president. Col. Henry S. Dersey was re-elected chairman of the legislative committee.

The Italian Aid society is to hold its eighth annual banquet during the evening of April 18, beginning at 8 o'clock. An elaborate program of entertainment is being arranged for the affair, which will be held in the banquet room of the Hotel Mohican. Miss Adeline Zuccardy will be toastmistress for the evening.

Friends of Mrs. Francis D. Gadbois tendered her a surprise party on her 22d birthday, last night at her home, corner of Riverview and Ocean avenues. The party was arranged by Mrs. William Brooks. Many attractive and useful gifts were presented Mrs. Gadbois. Those present were: Mr. and Mrs. William Brooks, Mr. and Mrs. Orville Lloyd, Cecelia Lenergan, Michael Rello, Mr. and Mrs. Henry Sistare, Mary Lovett, Sarah Platt and Irving Gadbois.

Mrs. Mary Williamson of 505 Williams street, entertained the Annie Laurie club last night. At the business meeting early in the evening members voted to hold a sale of food and fancy articles. Miss Agnes Winslow will be chairman of the sale committee. At the next meeting of the club a New England supper will be given by Mrs. Julia Clett.

Mrs. Orville E. Clark, recently elected president of New London League of Women Voters will attend the national convention of the league, to be held in Chicago during the week of April 23. Mr. Clark will leave this city Tuesday next as she plans to stop enroute to visit friends in Lowell, Michigan. A meeting of the executive board of the league is to be held tomorrow afternoon in the Y. W. C. A.

Patients discharged at the Lawrence Memorial hospital today were: William Shaeffer, Stonington; Mrs. Jonathan Johnson and infant son, Putnam; and Miss Mary O'Sullivan, of 17 Avery Court.

Joseph, four months old son of Mr. and Mrs. Salvatore Compagnai of 591 Main street died last night. The funeral was held this afternoon with burial in St. Mary's cemetery.

Augustus Harvey, whose license to drive a car was suspended last week, today received the privilege back from Commissioner of Motor Vehicles Robbins yesterday.

The house and lot on Tulip street, owned by Arthur H. Kenyon, was sold today. The purchaser was Mary Lavanti.

Sidney A. Brown has sold a house and lot on West street to Sebastian and Carmella Muscarella.

George H. Lowrey has sold a house and lot on Harris court to Clyde R. Smith.

Norbert Andrade, United States Coast Guard academy and Miss Bertha Robinson, daughter of Mr. and Mrs. Nelson Robinson, of Mystic, were married this morning at Holy Trinity Chapel of St. James Episcopal church, the ceremony being performed by Rev. Philip M. Kerridge.

Sebastian Bordi and Miss Josephine Muscarella, daughter of Mr. and Mrs. Nicholas Muscarella, were married this morning at St. Mary's Star of the Sea church by Rev. Timothy M. Crowley, D. D.

An automobile, owned and driven by Willis W. Edwards, 468 North Main street, Norwich and a post office collection truck driven by Michael J. Barry, collided last night at the corner of Huntington and Williams street. Both cars were damaged slightly.

Members of the Women's Home Missionary Society were entertained at an all day sewing party yesterday at the home of Mrs. Fred G. Smith, 14 Ferry street. The day was spent in working on layette for the Red Cross, three of which were completed. At noon there was a cafeteria lunch prepared by Mrs. George Gurney, Mrs. Ella Stearns and Mrs. James N. Snow.

A shower was given Miss Elizabeth Walters last night by Mrs. Samuel J. Tetreault of Fairhaven and Mrs. George R. Carver of 23 Rogers street, at the latter's home. Numerous gifts were received by Miss Walters who is to become the bride in June of Lee W. Brogan of Groton.

Nathan Stokes and Herbert Lacy, strangers, were arrested last night by John Anderson and George Jorgenson, special agents in the employ of the New Haven railroad, charged with train riding. They were discharged this morning for they were not prosecuted in the police court.

Another arrest, that of a man who was taken in yesterday afternoon charged with intoxication, was not prosecuted he being discharged. He went to police headquarters seeking lodging and when his condition was noted, he was locked in a cell instead of being given a bunk in the tramp room.

A Kiss Thornwell and Luther Shaw, United States Coast Guard, were arrested last night charged with intoxication. It developed later that the sailors, were deserters and they were turned over to the military authorities. Thornwell and Lacy were on the railroad tracks of the New Haven road and were found there by Patrolman Cornelius Moriarty, who arrested the pair.

THIRD RAILWAY MAIL CLERK GOES ON RETIRED LIST

(Special to The Bulletin.)

NEW LONDON, April 12—Lewis L. G. Curtis, Huntington street, after 36 years of railway postal service, has resigned, Mr. Curtis concluding his duties yesterday. He is the third New London man to go on the pension list within a comparatively short time, the other two clerks to retire from service being Henry Champion and James A. Morrison. Mr. Curtiss had been assigned to duty between New London and Worcester, Mass., holding that run since the Norwich branch was extended to this city. Prior to that time Mr. Curtis' run was between Norwich and Worcester.

But one prisoner was locked up at police headquarters tonight and he was released prior to midnight and will be in the police court tomorrow charged with intoxication. He was arrested on North Main street this afternoon by Acting Sergeant William Graham and Officer Michaud, but tonight a relative went to police headquarters and furnished a cash bond for the appearance of the accused in court.

Daniel Wutten, employed by the New London Collapsible Tube company, made complaint to the police tonight that while his automobile was parked on Waller street this afternoon that someone disfigured the body of the car by making chalk marks on it. The disfigureing, it is believed, was the work of boys going from school.

The meeting of New London lodge of Elks, No. 860, tonight was attended by one of the largest gatherings of members and visiting members that has been the case in a long time. After the installation ceremony the newly installed exalted ruler addressed the meeting after which refreshments were served and an entertainment was provided.

Although the special meeting called for last evening by Mayor James A. Max for the purpose of permitting the members of the council to discuss the plan of Hibbard N. Alexander collecting delinquent taxes, was not held because of the absence of a quorum, it is not believed that any attempt bordering on the drastic measure, will be tolerated in the tax collections. While it was admitted there are many property owners who are in arrears as regards the payment of taxes, it is known that these taxes will be paid in time, but that to enforce payment by the collection of the taxes at this time might result in some of the manufacturing concerns being forced into bankruptcy, so there will be no harsh methods taken in collecting them. One concern, which is known to owe taxes amounting to between $26,000 and $27,000, it was stated today by a representative of the concern is solvent, but that it has been unable to sell its production as rapidly as it was believed would be the case, which condition resulted in the taxes not having been paid. It was said, however, that there is every reason to believe that the money due the city would be paid, but that the concern would have to be extended ample time to do this.

The Humphrey-Cornell company is desirous that Sparyard street, which extends from Bank street to the tracks of the New York, New Haven Hartford railroad shall be widened and the matter has been brought to the attention of City Manager William A. Holt. To permit the widening of the thoroughfare its entire length would of necessity require the removal of the headquarters of Niagara Engine company. Should such a procedure result it would undoubtedly result in the establishment of fire headquarters in some other location than that which exists at the present time or else it would compel the Niagara Engine company being housed with another fire company, probably the F. L. Allen Hook and Ladder company, whose quarters now are but a half block away from the engine company. The quarters of the truck company, however, would have to be enlarged to permit the housing of the two companies and to do this probably a new building would be erected, something that the Allen company has sought a long time. City Manager Holt will give the request consideration before making a report or recommendation to the council. A few months ago Building Inspector William Gunn inspected the truck house as a result of officers of the company contending that the house was not sanitary and a new house should be erected. The inspector at the time would not recommend the condemnation of the building, but he did suggest alterations, especially that the sleeping quarters be improved by repairs.

What Is Going On Tonight

Columbian commandery, No. 4, K. T., meets in Masonic temple.

Norwich lodge, No. 950, L. O. O. M., meets in Moose home.

THE CASS WASHER

SEE the most amazing washer demonstration you have ever witnessed!

PHONE OUR NEAREST STORE

—and one will be delivered in time for your next washing.

PART PAYMENTS

Largest Retail Home Appliance Concern in the World

Over 200 Stores. Assets $5,000,000

21 West Main Street

PUTNAM 21 Canal St.—Phone 639

DANIELSON 28 Furnace St.—Phone 623

BEIT BROS.' MARKET

Phones 3061-3062 "ON THE SQUARE" FREE DELIVERY

MONEY-SAVERS FOR FRIDAY AND SATURDAY!

Beef

Prime Chuck Roasts lb 19-21c
Fancy Boneless Pot Roasts Beef, lb 28c
Best Shoulder Steak lb . 25c
Round Steak lb 35c
Prime Rib Roasts lb ... 35c
Lean Boneless Corned Beef lb 25c
Freshly Ground Hamburger lb 22c
Quality Frankfurters lb 23c

Poultry

Fancy Native Ducks lb . 36c
Native Fowl, whole 37c
Native Roasting Chickens lb 42c

Lamb

Meaty Fores lb 25c
Legs of Lamb lb 36c
Fancy Chops lb 45c

Fresh Churned Tub Butter lb 49c
Strictly Fresh Country Eggs doz 36c

Evaporated Milk, 3 tall cans 29c
Jack Frost Confectioner's Sugar 3 lbs 25c
Best Hardwood Clothes Pins, 5 dozen 15c

Pork

Fresh Lean Shoulders lb 15c
Fresh Roasting Pork lb 18c
Native Fresh Hams lb .. 25c
Freshly Cut Pork Chops lb 22c
Sugar Cured Bacon lb . 25c
Sliced Bacon lb 28c
Sugar Cured Smoked Shoulders lb 14c
Best Pure Lard, 2 pkgs 29c
Pork Sausages lb 32c
Sugar Cured Hams lb .. 24c

Bakery

Coffee Cakes ea 12c
Coffee Buns doz 18c
Large Crisp Doughnuts doz 19c
Cal. Raisin Bread 15c
Fresh Rye and Vienna Bread 10c
Assorted Cookies 2 doz 25c
Snowflake Biscuits doz 12c
Dainty Two-layer Maple Walnut Cakes ea 20c
Chocolate Marshmallow Rolls ea 20c
Delicious Whipped Cream Puffs 6 for 25c

Rumford Baking Powder 1 lb can 27c

Swift's Soap Chips, large size pkg 18c

Vegetables

Fancy Ripe Tomatoes 2 lbs 35c
Large Green Peppers 6 for 25c
Fresh Tender Asparagus bunch 21c
Best Sweet Potatoes 3 lbs 25c
Hot House Cucumbers . 22c
Crisp Calif. Hearts of Celery 18c
Radishes 2 bch 15c
Best Native Potatoes peck 45c
Native Turnips 5 lbs ... 10c
Boston Head Lettuce hd 9c
New Beets or Carrots bch 10c

Fruit

Luscious Ripe Florida Strawberries bas 25c
Sweet Juicy Oranges, dozen 39c, 49c, 59c, 69c
Sunkist Lemons doz 25c
Fancy Table Apples 2 qts 33c
Cooking Apples 3 qts .. 25c
Fancy Grapefruit 3 for 25c

Palmolive Soap 8 cakes 49c
Toddy, ½ lb tins 29c
1 Glass Shaker Free with each purchase.

OPENING

Announcement

To the Well Dressed Men of Norwich —

We take pride in offering you a new and smart collection of Gentlemen's Furnishing

On our recent buying trip to New York we took the greatest notice of what the discriminating men were wearing and what the leading shops were selling.

With these innovations in mind we brought back to town a New York styled line of tasteful Haberdashery at prices still more attractiv

Gerry's

"Nice Things for Men"

Franklin Square Norwich, Conn.

Saturday, April 14th

THE NEWEST! Reed & Fibre!

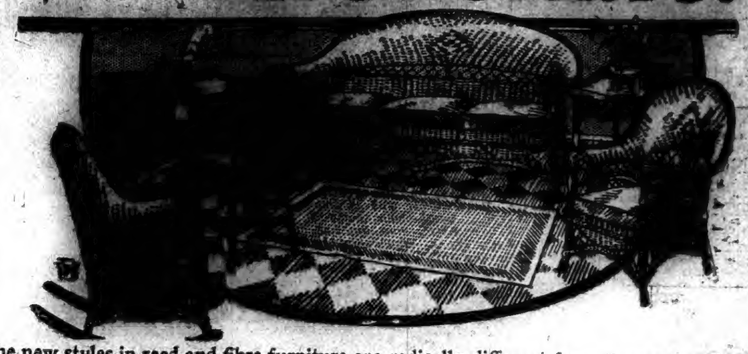

The new styles in reed and fibre furniture are radically different from those of past seasons. Come in and see how beautiful and distinctive these new designs are. Note the new color effects. Refurnish your sun room or summer cottage or furnish your living room in this cool type of furniture for the summer.

HOURIGAN BROS.

HOME FURNISHERS 62-66 MAIN STREET

PALMYRA ENCAMPMENT

Patriarchal Degree

Thursday, April 12, 1928

REFRESHMENTS

DANCE TONIGHT

V. F. W. BALLROOM
OLYMPIC BUILDING
IDEAL RADIO ORCHESTRA
Tickets 50c
All Rights Reserved

BIG DANCE

EVERY SATURDAY NIGHT
SHANTOK HALL
Suseman Road, Mohegan
Music by Perry's Gez 5-Piece Orchestra
Gents, 50c—Ladies, 35c

DANCE

Benefit of The Eagle Baseball Club
—At The —
PULASKI HALL
Friday, April 13, '28
AT 8:30 P. M.
D'Atri's Wauregan Hotel Orchestra
Admission: Ladies 50c, Gents 50c
All Rights Reserved
Car to Taftville After Dance

STRAND

Tonight and Saturday
"WHAT PRICE BEAUTY" a satirical expose of the female of the species, starring Nita Naldi and supervised by Natacha Rambova. Also "HEAVY HIKERS," a ton of fun, with "Fat" Karr and "Kewpie" Ross. And "SHARPS AND FLATS," a snappy kartoon. Evenings 7 and 8:45. Adults 25c; Children, 10c.
Coming Sunday — "THE FOURTH COMMANDMENT" — "STRAIGHT SHOOTIN'"

BIG MOONLIGHT DANCE

Saturday Night
April 14, 1928
— AT THE —
PULASKI HALL
Music By
KAPP'S RAMBLERS
Confetti — Streamers — Balloons
Dancing 8 to 12 P. M.
Admission: Ladies 40c, Gents 50c
A GOOD TIME IN STORE FOR ALL

TODAY'S EVENTS

Beware of black cats. Look out for ladders and if you find a horseshoe don't keep it. Today is Friday, the 13th, when superstitution holds sway and luck is likely to go by the board.

This is the day celebrated as the birthday anniversary of Thomas Jefferson, customarily the occasion for numerous democratic banquets.

In the states of New Jersey and West Virginia this is the day set apart for the annual observance of Arbor day.

Centenary of the birth of Joseph John Davis, a distinguished jurist of North Carolina and a representative in congress.

ANNOUNCEMENTS

Oakland and Pontiac Autos

There is a big year ahead for Oakland and Pontiac in the Norwich territory, in the opinion of the Rosoff Motor Mart. All indications point this way, the local dealers assert. Throughout the state, Pontiac especially has been showing up decidedly well and in some places, as Hartford, for instance, where competition is very keen, this well known six has maintained the lead not only in its own class but in those at higher and lower prices.

Naturally the Norwich dealer is interested in the welfare of the distributor, the A. C. Hine company, of Hartford. The retail sales force of this company in March exceeded its best previously high month, August of last year, by 25 cars.

Deliveries are coming through fast throughout the state and the Norwich dealer is able at this time to make prompt deliveries. It would not be surprising if there is a shortage of Pontiacs before the summer sets in. There is such demand throughout the country that with all distributors calling for increased allotments the factory will be hard pressed for a time at least.

The advice of the Rosoff Motor Mart is to order now and thus be sure of early delivery.

Today and Tomorrow PALACE Today and Tomorrow

— ON THE STAGE —

Bob Larry's Entertainers
A Novel Scenic Song, Dance and Comedy
MUSICAL REVUE
With the Most Pretentious Jazz Band Ever Presented in Norwich

Duvall and Richardson Sisters
in a Song and Dance Revue

Startzman & Kane
— In —
Ten Minutes of Fun

Montambo & Knapp
The Acrobatic Funsters

MICHEL
The Peer of Xylophonists

— ON THE SCREEN —

MENJOU'S MOST DRAMATIC PICTURE IN MONTHS

THE PALACE HAS THE SHOWS

LAST TWO DAYS The BREED LAST TWO DAYS

TODAY—2:15 and 7:30—Feature 2:30 and 8:15—SATURDAY 1:30-10:30

"HAWK OF THE HILLS"

RICHARD BARTHELMESS
The Patent Leather Kid

FELIX CARTOON CURRENT NEWS

— Coming Sunday —
Cecil B. De Mille's Screen Version of the Famous Stage Hit!
"CHICAGO"
With PHYLLIS HAVER
A Dramatic Story of a Jazz-Crazed Vixen Wife Who Laughed at Law and Justice

—TONIGHT—
Plainfield Community House
DANCING
E. Joseph LaFrance, and His Bay Staters, of Boston
Dance Orchestra Supreme
Formerly Vincent Lopez Society Orchestra
This Band Has Toured From Coast to Coast
General Admission: Gents 75c, Ladies 50c.

GEM THEATRE—Sun., Mon., Tues.
WILLIMANTIC
We are still in the lead presenting
Harold Lloyd in "SPEEDY"
HIS LATEST SUCCESS NOW RUNNING IN NEW YORK-BOSTON
The Funniest Picture in Years—New York World
Popular Prices

Memorial Flowers at Church

The flowers at Easter at Park Congregational church were given in memory of Mrs. Nellie Dean Fuller and of Major and Mrs. Bela F. Learned.

FAIR TODAY; RAIN, COLDER TOMORROW

Norwich Bulletin

NORWICH, CONN., FRIDAY, APRIL 13, 1928

FULL ASSOCIATED PRESS DISPATCHES

The Bulletin.

Norwich, Friday, April 13, 1928

THE WEATHER

Conditions

The disturbance that was off the New Jersey coast Wednesday night is advancing northeastward being central over Nova Scotia and eastern Maine, while the disturbance that was over northern Wisconsin is moving northeastward being central south of Hudson Bay.

The outlook is for rain on Saturday in the Atlantic states. Elsewhere in New England, the weather will be fair Friday and Saturday. It will be colder Saturday quite generally.

Winds

North of Sandy Hook and Sandy Hook to Hatteras—Fresh to strong west, partly overcast Friday.

For eastern New York and southern New England—Fair Friday; Saturday rain, colder at night.

Observations

The Bulletin's observations show the following changes in temperature and barometric Thursday:

	Ther.	Bar.
7 a. m.	36	25:50
12 m.	52	25:60
6 p. m.	46	25:70

Highest 52; lowest 36.

Predictions for Thursday: Rain.

Thursday's weather: Cloudy, followed by clearing, southwest wind.

SUN, MOON AND TIDES
(Standard Time)

Day	Sun Rises	Sun Sets	High Water	Moon Rises
	a. m.	p. m.	a. m.	a. m.
9	5.19	6.21	0.45	10.57
10	5.16	6.22	1.06	11.54
11	5.15	6.23	1.53	morn
12	5.14	6.24	2.48	0.49
13	5.12	6.26	3.50	1.39
14	5.10	6.26	4.52	2.24
15	5.09	6.27	5.50	3.02

Six hours after high water it is low water, which is followed by flood tide.

GREENEVILLE

Miss Eunice Taft of 565 Boswell avenue is spending a few days at the home of her aunt Mrs. James Vandermark of Waterbury.

Michael Pusterea has returned to New Jersey after spending a few days at the home of his mother Mrs. Frank Pusterea.

Mr. and Mrs. William Brown of 110 Fourth street, quietly observed their golden wedding anniversary at their home Thursday. They were married in Norwich on April 12, 1878, by the Rev. Mr. Wertzel and have always resided in Greneville, where they have a large circle of friends. Mr. Brown was for a number of years superintendent at A. H. Hubbard Paper company and later was with the E. I. Du Pont de Nemours company until he retired about five years ago. Mr. and Mrs. Brown are in the best of health, both having escaped serious illness during their lives and at the present time are very active. During leisure hours Mr. Brown is engaged in garden work, while his wife retains her interest in the household duties. Mr. and Mrs. Brown were recipients of many gifts of gold and beautiful baskets of choice flowers.

Mrs. Brown is an active member of the Ladies' Aid society of the Greeneville Congregational church.

TAFTVILLE

Mr. and Mrs. Charles E. Embler who have been guests of the latter's parents, Mr. and Mrs. George Adams of Norwich avenue, have returned to their home in New York.

Mrs. Thomas Grimshaw and her daughter, Miss Ruth Grimshaw of North Third avenue returned early in the week from Fall River, Mass., where they have been visiting relatives.

Miss Mildred Pigott of Dover, N. H., is spending some time as the guest of Miss Hasler of Providence street.

Edward Adams and Philip Adams of Merchants avenue were Thursday visitors in Webster, Mass.

The Basketry club met Thursday evening in the Red Cross rooms in the Ponemah building for work and instruction.

Paul Verville has been seriously ill at his home on McKay street near the city line.

Mr. and Mrs. Arthur E. Atkins of South Second avenue were visitors early in the week at the home of their son-in-law and daughter, Mr. and Mrs. Alfred Porter Staebner of Mansfield.

Many of the big elm and maple trees which line the village street are being trimmed.

The business and residence property owned by Martin Krauss on Norwich avenue is rapidly nearing completion, the front of the store now being painted.

Parishioners of the Sacred Heart church are making their annual lenten donations in small banks provided for that purpose.

Minor damage to windows and shutters was reported as a result of the severe wind which accompanied the rain storm Wednesday evening. Some of the farmers in the outskirts of the town had fruit trees broken.

Sportsmen are feverishly making ready for the opening of the trout fishing season. This year, as well as last, there will be keen competition in landing the biggest fish of the season. Several nearby brooks have been well stocked by the state, and anglers are anticipating quite exciting sport with the rod and line.

Many local people at this time of year have been burning over their lawns and burning brush along stonewalls. It has been pointed out that this is the most dangerous time of year for fires getting beyond control, and that permits must be issued by the fire warden for starting fires.

With a large attendance of members, the regular semi-monthly business meeting of Court Wequonnoc, No. 88, Foresters of America, was held Thursday evening at the courtrooms on Merchants avenue. Chief Ranger William Smith presided.

The Phi Alphas at a recent meeting appointed a committee to arrange for a subscription card party.

John Diskant has disposed of his partnership of the large farm on Lawler's lane to his business partner, Michael Pizarko.

Although early in the season for lavish floral displays, sprigs of yellow forsythia may be found blooming in the gardens of several residences about the town.

Fabian Moyzen of the Ponemah house has resigned his position with the No. 4 weaving department of the Ponemah company.

Mr. and Mrs. Albert Simino and family are moving from South Third avenue to the house on Providence street recently vacated by Frank Bedard and family who have moved to Grosvenordale.

Mr. and Mrs. Eli Mentaz, their son, Eli, Jr., and their daughter, Miss Cecile Mentaz of South Third avenue have purchased a farm in Lisbon and moved there this week.

POSED AS "DOCTOR" HERE BUT TURNED OUT TO BE A BURGLAR

Admitting the charge of burglary against him in the city court Thursday morning, Ovila DesRochers, 37, of this city, was bound over to the next term of the criminal superior court under bonds of $2,000. He is charged with entering the home of Mrs. Peter Peraldo, No. 88 Dunham street, Monday, and taking three watches, a diamond ring and about $100 in cash.

DesRochers, who is known as Dr. Ovila DesRochers, suite 2, No. 107 High street, was arrested at Maryville, R. I., Wednesday, by the state police and brought back to Norwich. Sergeant Albright of the Groton state police barracks, trailed DesRochers to Rhode Island. The sergeant had inspected DesRochers' belongings in his room in this city and picked from a list of addresses those of two women living in Maryville. Letters from the Rhode Island women were found among a large number of other letters from women all over the country and from Canada. Letters from his most recent admirers contained appeals for funds.

Confronted at Maryville, the man is said to have admitted his guilt. All of the missing jewelry was found on him and also a part of the missing money. While Mrs. Peraldo was at work Monday morning, DesRochers got into her bedroom, through a window, the pane of which had been broken. He was unable to furnish the $2,000 bond and went to jail to await trial.

Three letters of recent date from Mrs. Minnie E. Swallow of Gillen avenue, Maryville, R. I., were the clue that led Sergeant Albright to look for the "doctor" there, and the wanted man was found dining at the home of Mrs. Swallow.

The "doctor's" love affairs came to light when Sergeant Albright opened the two suitcases that his man had taken with him in his flight from this city to Maryville. Several hundred letters in which women from all parts of the country expressed their love and begged the "doctor" to return to heal their heart aches, were found; several bulky notebooks containing the addresses of several hundred more women; a number of snapshots and pictures autographed in endearing terms were found in the cases, as were a large number of articles of feminine wear and several bottles of perfume. Each of the articles of women's wear bore a little card showing that it was a present to the doctor from a "sweetheart."

The suit case also revealed a book containing a large number of the doctor's soliloquies and philosophies on the interesting subject of love, a number of prescriptions as to how the art of love making should be pursued and many recipes as to the manner in which a swain should approach his lady fair to "pop the question."

The state police at Groton are firmly convinced that DesRochers is badly wanted in a number of cities and while he languished in the county jail Thursday Sergeant Albright went about the task of arranging from the letters to stop over points on the doctor's trail of broken hearts, and the police authorities in each of these places will be furnished with a photograph of the king of all sheiks and asked to at once inform the Groton barracks if the ardent lover is wanted.

One of the most interesting things brought to light was the following recipe in the doctor's handwriting on how to serve a kiss:

"To one piece of dark piazza, add a little moonlight. Take for granted two persons—a boy and a girl. Press in two strong, masculine ones, a small, soft white hand. Sift and add two ounces of attraction and one of romance. Add a measure of folly and one or two whispers. Dissolve half a dozen glances in the well of silence. Dust on a small quantity of hesitation, one ounce of resistance; two of yielding. Place the kisses on a flushed cheek or two lips. Flavor with a silent sigh and then permit to cool off. This recipe will prove highly satisfactory in any climate if directions are carefully followed."

HIGHWAY DEPT. TO BEGIN ATTACK ON CATERPILLARS

That the Connecticut highway department will renew its battle, begun last year, against the destructive tent caterpillar was made known Thursday through a letter sent to all department officials and division engineers by Commissioner John A. Macdonald, containing complete instruction for ridding roadside trees and bushes of the pest which annually preys upon the Connecticut trees. While considerable work was done last year toward ridding the state of this insect, continued vigilance is necessary to completely eliminate the pest.

An attempt will be made by the highway department to clear road shoulders of all small scrub apple and wild cherry trees which are the favorite lodging places of the tent caterpillar, and to destroy the tent-like nests found on other growths. Division engineers will solicit the cooperation of abutting property owners in eradicating these particular trees and in wiping out nests on other trees, for unless all property in a given territory can be cleared, the caterpillar quickly spreads to all neighboring land and carries on its work of destruction.

According to the bulletin sent from the department headquarters, the minute eggs of the caterpillar, of which there are likely to be as many as 200 in a cluster, hatch late in April. The caterpillar feeds ravenously for about six weeks and then abandons its nest to weave itself a white silken cocoon. Late in June or early in July it again emerges as a brown moth, which in turn lays its eggs in a brown sticky ring around an apple or wild cherry twig. These clusters are about an inch long and might easily be mistaken for lumps of chewing gum.

During its six weeks of feasting the caterpillar dines upon the April buds and young leaves, completely destroying them and causing defoliation. They are best attacked in the egg stage by pruning off and burning the infested twigs, or by destroying the tents. After the hatching stage is reached, the best attack is by spraying their prospective food with lead arsenate or paris green and quick lime.

COMPENSATION FOR LOSS OF USE OF LEG AND ARM

Four workmen's compensation agreements as follows have been approved by Commissioner Albert J. Bailey:

Airlie Mills, Inc., Hanover, employer, and William Campbell, employe, right elbow injured, Jan. 26, at rate of $16.42.

Cross & Roberts, Inc., Boston, employer and Walter Allen, 159 Sachem street, Norwich, employe, Dec. 16, 100 per cent. loss of use of right leg, 182 weeks, 25 per cent. loss of use of right arm, 52 weeks, a total of 234 weeks at $21, payments for specific compensation beginning April 6.

N. E. Collapsible Tube company, of New London, employer and Mrs. G. O. Smith, employe, cut over right eye, March 20, at rate of $6.86.

Archibald Torrance, Norwich, employer and Conte Paride, 475 Main street, employe, contusion of chest muscles, March 13, at rate of $13.20.

MYSTIC TO ENTERTAIN COUNTY POMONA MEETING

New London county, Pomona grange, No. 6, Patrons of Husbandry, will hold its regular meeting with Mystic grange, No. 171 next Thursday, beginning with a morning session at 10 o'clock.

The morning session will be devoted to business and degree work. After luncheon Charles A. Downs of Killingly grange, will give an address on Grange Vitality. Members of the Mystic grange will present a pageant, Girls of America.

Music and other entertainment will follow.

Surprise Party for Baltic Choir

Choir Leader Bailey of Baltic Methodist Episcopal church gave a little surprise party Wednesday evening for the members of the choir. Refreshments consisting of sandwiches, cake, ice cream, and coffee were served by Mrs. Bailey assisted by Mrs. Barnes, Mrs. Faulkner and Mrs. Conklin. Many games were played and everyone took part in singing. Those attending were Emma, Freida and Bertha Froemel, Florence Firth, Nellie Wilcox, Florence Barnes, Edith Hinchliffe, Mrs. Lillian Swanson, Mrs. Constance Charon, Mrs. Grant Busch, Mrs. C. Barnes, Mrs. P. Collins, Mrs. Conklin, Mrs. Bailey, Mrs. J. Faulkner, Mr. Barnes, Willis Ridgeway, Otto Froemel, Wilfred Houghton, Rev. H. H. Conklin, Mr. Bailey, Mr. Faulkner, P. Collins, Arthur Beckwith of Willimantic and Louis Wohleben of Taftville.

FAMILY SECTION IN SOCIAL WORK CONFERENCE

The meetings of the family section of the Connecticut Conference of Social Work which is to be held in Stamford, April 22 to 25, will take place Monday, April 23. In the morning at ten o'clock at the First Presbyterian church there will be a round table meeting on the subject "The Long Time Relief Case—Whose Job is It?" George Warren of Bridgeport will act as chairman. Arthur Dunham, secretary of the Child Welfare Division of the Public Charities Association of Pennsylvania, will be the speaker. His subject will be "The Foundation of Mother's Aid Laws."

The Intercity Conference of Family Welfare societies in Connecticut has discovered 359 families of alien widows whose children were born in the state of Connecticut and who are now being assisted by private and municipal agencies. There are 555 children under sixteen years of age whose education and future is dependent upon what assistance their mothers can secure. Throughout the state there are also 186 families of American citizenship in which the mothers and children are having a hard time to get along because their husbands are either insane, incurably ill or in prison for long periods. There are 344 children under sixteen years of age living in these homes. The Round Table is to discuss with representatives of the state institutions the question of who should be responsible for the continued care of these families.

At 12.15 there will be a luncheon meeting at which Miss Margaret Rich, associate executive secretary of the American Association for Organizing Family Social Work, will speak. This is the national organization with which Family Welfare societies all over the country are affiliated.

In the afternoon at 2.00 at the First Presbyterian church there will be another Round Table on the subject "The Family Budget." The point of view of the home economist will be presented by Miss Lucy Gillette, home economics director of the New York association for Improving the Condition of the Poor. The point of view of the psychiatric social worker will be presented by Miss Henrietta F. Thatcher of the Connecticut Society for Mental Hygiene. The view of the insurance company will be presented by Miss Elizabeth Guilford, of the Metropolitan Insurance company in New York. The economic aspect will be presented by Mr. Henry Schenck of Stamford. The point of view of health will be given by Miss Elizabeth Van Patten of the Visiting Nurse association of New Haven.

MISSIONARY WORKER ON SPEAKING TOUR HERE

Rev. Wheeler Boggess will speak next week in several Baptist churches in Norwich and vicinity. An itinerary has been arranged as follows:

Tuesday evening 7.30 p. m. Leffingwell Baptist church; Wednesday 1.00 p. m., Preston City Baptist, 7.30 p. m. Jewett City Baptist; Thursday, 7.30 p. m. The First Baptist, Norwich, 8.15 p. m. Central Baptist, Norwich; Friday, 6.00 p. m. Norwich Hi Y club at the Y. M. C. A., 7.30 p. m. Third Baptist, Norwich.

Rev. Mr. Boggess came home on furlough in the fall of 1927 from service in the Remapatnam Baptist Theological seminary, where he had been stationed during the absence of Principal W. E. Boggs. This seminary is the most important Baptist institution in the South India mission, as it is engaged in the training of an indigenous Christian ministry. It is not only developing leaders but is constantly sending them out during their course of instruction for practical work in surrounding villages. Wives of students come also for training. However ignorant at the start, they go out happy at being able, through what they have learned, to greatly help the women and children of the villages in which their husbands will find work.

Mr. Boggess is a native of West Virginia. In January, 1892, he was appointed to missionary service, sailing for South India late in that year.

Kandukuru was Mr. Boggess' first station, and to it he gave most of his years of service until 1914. In 1919 this station was put in charge of the Home Mission society of the Telugu Baptist convention and it has since been carried on entirely as an indigenous enterprise. In 1920 Mr. Boggess was made general evangelist for the South India Mission, a position created at the time to coordinate all evangelistic effort. In one year he reached to over 32,000 people. In 1924 Mr. Boggess was designated to Sattenapalle, where he remained until called to Ramapatnam.

Spoke Before Providence Club

G. Reginald Ashbey, formerly of this city, who is the head of the copy writing department of the Larchar, Horton company advertising agency of Providence, R. I., gave an address before the Woman's Business club of that city on Tuesday evening. The subject of Mr. Ashbey's address was "The Art of Advertising" and was given in a very able manner. A discussion followed the talk. This meeting was held in the Plantation club and is the first of a series of talks which Mr. Ashbey hopes to give.

PRESIDENT LARRABEE MAKES ANSWER TO QUESTION

In the April issue of "Norwich Progress", the publication of the Norwich chamber of commerce, President Harold D. Larrabee answers in the following effective way the question, "Are industrially dead?"

"There has been in some quarters the idea that eastern Connecticut is industrially Dead?"

This, of course, results in the impression that for some reason or other it is perhaps not a good place to locate industries. Neither this idea nor the impression which results from it is correct.

"There is probably no business which has any greater regional competition than the manufacture of tire fabric; and in this activity one of the large tire manufacturers is operating a mill in eastern Connecticut which is running 22 hours a day. Another tire company is just completing a large addition to a mill which it owns in eastern Connecticut for the manufacture of the same class of goods. Either one of these companies could have located its mills anywhere in the United States that they might have found it of advantage to do so, and yet they are not only in New England but in eastern Connecticut.

"So far as industrial activity is concerned, it is conceded that one of the best measures thereof is the consumption, or change in the consumption, of electric power. Comparing the output of central electric stations of 1927 as against 1926, we find that for the United States as a whole there was an increase in electric power of 9.48 per cent. The increase of 1927 over 1926 for New England was 8.03 per cent. Coming a little nearer home, we find that the increase for Connecticut as a whole was 6.73 per cent. and may be gratified to observe that the increase for eastern Connecticut was 14.11 per cent.

"This is, of course, a purely statistical story, but the figures are taken from a source which is conceded by the electrical industry to be a very reliable one. It shows in point of fact exactly what has happened, and, upon the basis of cold fact, therefore, it seems very clear that industrially speaking at least eastern Connecticut, as compared with the rest of the country, as compared with New England, and in most any way in which you care to compare it, is a long ways from being dead."

FISHING CRAFT BRINGS $300 AT NOANK AUCTION

The steamship George Squires, 28-year-old 142-foot fishing craft, was sold for $300 to John A. Hayes of New York, at public auction conducted by Deputy United States Marshal John B. Doherty at the Noank Shipyard Wednesday afternoon. The sale was by order of the United States district court to settle claims amounting to about $1,500 against the ship, made by Mr. Hayes and by the Noank shipyard. Mr. Hayes and a representative of the Noank Shipyard were the only bidders and a few others were present.

Mr. Hayes owns several fishing boats which have been laid up at the Noank yard all winter and the George Squires will probably be tied alongside the others.

GAVE BOOK REVIEW FOR CLUB'S LITERATURE DEPT.

With Mrs. Alexander H. Abbott presiding and presenting a most complete review of books, entitled "Whats What," the literature department of the Woman's City club met Tuesday afternoon at the club room at the Wauregan hotel, for the fifth occasion of its winter programme which has been the approach to the literature of 1927-1928, in the broadest sense of the word, through reviews and studies (incidentally) including two centenaries, and which course will be completed at the May meeting when Miss Louise Howe gives the closing paper, on "Modern Poetry."

Mrs. Abbott gave to her audience that delight that can come only through the intimate interpretation of a genuine book-lover. The review brought to each listener a pictured understanding of each author in turn, a comprehensive delineation of the characters and the environment in the novels, a child's and youth's point of view in the books for childhood and adolescence, and of serious thought in following the books for adults, they receiving from Mrs. Abbott's review, fresh inspiration and through the writer's encouragement, renewed desire to enter into daily tasks certain of their relative importance.

Few possess the innate quality that Mrs. Abbott owns, to make each book so real as to cause her listener to say to her neighbor, "I feel that I simply must read every book that Mrs. Abbott has mentioned today!"

Mrs. Abbott's intensive study in these reviews was deeply appreciated by her hearers, and her concentration, her literary appreciation, her delicate and ever kindly humor, and her unusual talent in entering into the sympathetic understanding of each writer in turn, and above all else, her own delightful use of the "King's English" gave to the Woman's club once more a red letter day.

The books which she mentioned, all in the Otis library, were the following:

Fiction—Southern Charm, Eden, Adam and Eve, Red Sky at Morning, Over the Boatside, The Bonney Family, Now East, Now West, November Night, Kitty, Red Rust, Wintersmoon, Claire Ambler, The Bridge of San Luis Rey, The Ugly Duchess, A President is Born, Iron and Smoke, My Wife, Poor Wretch, Deluge, Hanging Johnny, Crusade, Debonair, Mr. Hodge and Mr. Hazard, The Dreadful Night, The House of Dr. Edwards, The Story of Ivy, The Murder at Fleet, The Old, Dark House, The Haunted House, The Greene Murder Case, Anne Bellinda, The Squealer, The Light Beyond.

Juveniles—Told Again, Peter Pea, Peter Pocket, The Gateway to American History, Roselle of the North, Lone Scout of the Sky.

Belles Lettres—The Delight of Great Books, Reading Much Loved Books, Aspects of the Novel.

American History—America Finding Herself, The Great American Bandwagon.

Travel—Safari, The Story of Everest, King Cobra, So You're Going to Italy, Through the Heel of Italy, Conquistador.

Psychology—Psychological Care of Children, Everyday Problems of Everyday Children, The Inner Life of Childhood, Parents on Probation, About Ourselves, The Companionate Marriage.

Biography—Disraeli (Maurois), Skyward, Life and I, Black Majesty, My Life, Journal of Katherine Mansfield.

Poetry and Drama—The Wing Horse (outline), The American Songbag, The Singing Sword, The Bright Doom, Marco Millions, Laserus Laughed, The Strange Interlude, Escape.

Religion and Philosophy—The Christ of the Round Table, My Religion, Realm of Essence, Symbolism, Reality.

Miscellaneous—The Human Body, Why Stop Learning? A Short History of Women, A Son of Mother India Answers.

AMERICAN PRINTS TO BE IN TEXTILE EXHIBITION

In the textile exhibition which will be shown under the joint auspices of the Slater museum and the Woman's City club, will be a collection of the designs of the Stehli Fabrics company, which have just come on from the exhibition at Jordan Marsh in Boston.

The accompanying booklet says: "The first series of Americana prints, produced in the fall of 1915, broke all traditions and ventured forth into an entirely new field by employing such themes of modern life as skyscrapers . . . jazz, as the motifs of their fascinating designs . . . born of the very restlessness and speed of the age in which we live. . . . Again a new note was struck. Design by photography! . . . the most commonplace articles of everyday use were glorified into remarkable designs. . . . Matches, tacks, aspirin tablets caught by the magic of a master photographer, became the theme of these new silks."

Here is the list of designs in this collection: Metropolis, F. V. Carpenter; Je T'Aime, Russie Green; Eve's Garden, Katharine Sturges; Tugs, A. Petrucelli; Buttons and Thread, Edw. Steichen; Harvest, Helen Dryden; Rhapsody, John Held, Jr.; Pegs, C. B. Falls; If, Russie Green; April, Clayton Knight. An interesting contrast will be made between these designs and the antique designs of the Schumacher and Fortuny Fabrics, as well as many antique pieces which will be shown.

The private view for the City club will be on April 17. The exhibition will be open free to the public from April 18 to 22, both dates inclusive. Hours on school days, 10:30-3:30; on Saturday, 2-6; on Sunday, 2-5.

Because of the preparations for the exhibition, Converse art gallery is to be closed this Sunday.

Albertus Held Without Bail

A fake clergyman who visited Norwich some time ago turned up in New York last week, as briefly noted in The Bulletin. Charles J. Alburtus, an ex-convict charged with having fleeced ministers and church workers by posing as a clergyman, was held for trial without bail. The specific charge against him is that he failed to pay a board bill of $119.

The police said that Albertus has preached in various churches in the eastern states on "From Prison to Pulpit."

HOW CAN YOU KNOW?

You've never looked through the sharp, perfect eyes of another person to compare your vision with his. You can't measure your height without a tape measure—you can't know your weight without a scale. And by the same token you can't know if your eyesight is up to par without a scientific eye examination. Have your eyes examined and wear FULL-SIGHT—they are the best.

H. A. Hunter

OPTOMETRIST and OPTICIAN With M. MALLOVE & CO., 82 MAIN STREET CASH OR CREDIT

HATHAWAY'S
QUALITY MARKET
THE MARKET OF QUALITY AND SERVICE
Phone 1720-1721 Free Delivery

Friday and Saturday Specials!

Eastern Pork to Roast, rib or loin, lb	25c
Eastern Fresh Shoulders, cut lean, lb	16c
Legs of Baby Spring Lamb, lb	40c
Fancy Turkeys, lb	59c
Fancy Capon Chickens, lb	35c
Large Fancy Fowl, milk fed, lb	40c
Small Fancy Fowl, milk fed, lb	35c
Extra Fancy Rib Roast Beef, cut from fancy steers, lb	32c, 35c, 40c
Extra Fancy Beef, to pot, lb	28c
Armour's Star and Swift's Premium Ham Ends, a bargain, lb	12½c
Sugar Cured Corned Beef, mixed pieces, lb	12½c
Fresh Cut Hamburg Steak, lb	25c
Pillsbury's 24½ lb Sack Flour, delivered right to your door, bag	$1.20
Fancy Tub Butter, lb	55c
Fancy Coffee, Our Special, lb	45c
Fancy Mixed or Black Tea, lb	45c
Premier Peaches, large size cans, 25c can, or 2 cans for	45c
Fancy Rice, the best, 3 lbs	20c
Campbell's Tomato Soup, 3 for	25c
Canned Peas, regular size cans, 2 for	25c
Premier, large size cans, Tomatoes, can	19c
Kellogg's Corn Flakes, 3 for	25c
Shredded Wheat, 2 pkgs for	25c
10 lbs Best Granulated Sugar	60c
Old Dutch Cleanser, 3 for	25c
Heinz Tomato Ketchup, large bottle	25c
Premier Sauerkraut, large size cans, can	15c

FRESH SPINACH, ASPARAGUS, CUCUMBERS, ARTICHOKES, CAULIFLOWER, NEW ONIONS, TOMATOES, NEW BEETS, NEW CARROTS, FRESH PEAS, NEW POTATOES, SWEET POTATOES, FLORIDA ORANGES, NAVEL ORANGES, LARGE BANANAS, TABLE APPLES.

Philip's 5-10-25c Store

FRANKLIN SQUARE WHERE YOU SAVE IN BUYING NORWICH, CONN.

Week-End Specials

Ladies' Fine Millinery - $1.00 — Regular $2.00 and $3.00 Values In all the latest shapes and styles	$1.79 Ruffled Voile Curtains $1.00 pair — Of fine quality that will launder very nicely. Limited Quantity	Sale of High Grade Wall Paper — A wide variety of patterns for every room. Lowest Prices in the City.
Ladies' Silk Trimmed Vests 29c ea. (4 for $1.00 — Regular and extra sizes in the assortment. Unusual Values	Girls' 7 to 14 Dresses $1.00 each — A wonderful showing of pretty styles and attractive materials. Regularly $1.49.	Percale and Print Aprons 29c ea. (4 for $1.00) — Assorted styles and colors. Worth More.
Ladies' Coverall Aprons 39c each — Full Cut — Regular 69c Value	Boys and Girls' Union Suits 39c each — Bloomer style for girls — A wonderful value	Boys' Wash Suits 69c each — Every suit new and fresh. Color combinations tan, blue, brown, gray, white and others. Sizes 3 to 10. Regular $1.00 Value.
Boys' Wash Suits 39c each — Exceptional Values — Worth up to 69c	Drummer Boy Hose 20c pair — ALL COLORS — Sizes 5½ to 9½	Boys' Caps 29c each — ALL SIZES — Value 49c
Men's Rayon Hose 29c pr. (4 pr. $1.00) — Beautiful Jacquard and Novelty Patterns — Regular 50c Value	Men's Blue Chambray Work Shirts 39c each — Cut full and well made — Regular 59c Value	Men's Fine Neckwear 39c ea. (3 for $1.00) — The newest Spring designs and colors, in diagonal stripes and figured patterns. Value 69c
Men's Athletic Union Suits 59c ea. (2 for $1.00) — Well made and built for service	MEN'S LIGHT WEIGHT Shirts and Drawers 39c each — Knit cotton, in short sleeves and ankle length. Value 59c	Oilcloth Remnants 15c yard — White and assorted patterns and colors.
Window Shades 39c each — White, ecru and green. Mounted on good rollers. Absolutely first quality. 69c Value	Toilet Paper 2 rolls for 5c — 1000 SHEETS — Good Quality	Imported Coffee Cups 10c each — First Quality — Extra Large

Constant Comfort Shoes

Made of Soft, Pliant Leathers, with Long-wearing Flexible Soles. Requires least breaking in.

Styles for Dress, for Street and to ease Household Footsteps.

See Window Display.

Price $3.00 to $6.50

TONGREN'S
14 BATH STREET

Norwich Bulletin

VOL. LXIX—No. 90 POPULATION 30,889 NORWICH, CONN., SATURDAY, APRIL 14, 1928 FOURTEEN PAGES — 102 COLUMNS PRICE TWO CENTS

JUNKERS PLANE, WITH CREW WELL, HAS LANDED ON GREENLY ISLAND, OFF N. W. COAST NEWFOUNDLAND

Well Authenticated Reports Have Been Received From Various Sources—It is Believed the Bremen Was Forced Down After Passing Over the Bay of Fundy About Noon Yesterday—Landing Was Necessitated by the Exhaustion of Fuel—Greenly Island is in the Strait of Belle Isle, Between Newfoundland and the Quebec Mainland—The Island Lies Nearly 400 Miles to the Northwest of the Bremen's Plotted Course.

(By The Associated Press)

Apparently fully authenticated reports announce the German monoplane Bremen and her German-Irish crew have beaten that aviation hoodoo—a non-stop westward flight of the Atlantic.

They did not completely achieve their announced objective—"Mitchel Field or Heaven"—but they tied in the eastern and western shores in a 34-hour jump from Ireland to Labrador, assert despatches from several reliable sources.

Slightly damaged in a forced descent, the Bremen was said to rest under the sheer rock cliffs of Greenly Island, a little "dot" on the map marking the northern tip of Labrador.

Her crew of three—Baron von Huenefeld, Captain H. Koehl and Col. Fitzmaurice—unharmed by the long, arduous, almost fatal, flight from Baldonnel field, were guests of the island lighthouse keeper.

The plane landed about noon yesterday, all reports agree, but because of the isolation of the spot, no news reached the outside world until nearly seven hours later. It came in a wireless message from Point Amour, Lab., apparently relayed there by courier: "German plane landed Greenly Island noon. Slightly damaged. Crew well."

MESSAGE FROM ONE OF THE CREW OF THE BREMEN

NEW YORK, April 13—(AP)—The North German Lloyd announced tonight receipt of a wireless message from Baron von Huenefeld, one of the crew of the monoplane Bremen, confirming the safe landing at Greenly Island, Labrador. Termination of the flight was necessitated by exhaustion of fuel, the baron reported.

The message was:

"Made a safe intermediate landing on Greenly Island necessitated by lack of fuel and strong head winds encountered on way.

(Signed) "Von Huenefeld."

FIRST MESSAGE OF THE LANDING OF THE JUNKERS

ST. JOHN'S, N. F., April 13—(AP)—A report that the German plane Bremen was at Greenly Island near the western entrance to the straits of Belle Isle, was received here tonight at 8:30 o'clock, eastern standard time, from the radio operator at Point Amour, Labrador.

The message received here was as follows:

"Point Amour—German plane at Greenly Island. Wind southeast. Thick. (Signed) W. F. Barrett."

Barrett is the radio operator at Point Amour, on the southern tip of Labrador, where the Newfoundland government maintains a small station in its coastal chain for the protection of the fisheries.

The message was received here by J. J. Collins, superintendent at St. John's for the Marconi Wireless company. Barrett is the operator at the Marconi station at Point Amour, which is about 20 miles distance from Greenly Island.

Officials of the Newfoundland marine and fisheries department said tonight that if the plane has landed at the island and is unable to take off again it will be necessary to send a sealing steamer from this port to take the fliers off.

Greenly Island is at the mouth of Blanc Sablon bay at the western entrance to the Straits of Belle Isle, at the exact boundary line between the Canadian and Newfoundland sections of Labrador. It would take the fliers weeks to travel along the seaboard to Quebec.

Greenly Island is a tiny speck near the mouth of the strait of Belle Isle, on the northwest coast of Newfoundland between there and the mainland of Quebec. Its bulk consists of two hillocks, one 85 feet high, the other 62 feet, joined by a barren plateau. A large fishing establishment operated by Canadian interests is located there. Its southern coast is a bare-faced rock. To the north the coast is rocky and bold. The island lies nearly 400 miles to the northwest of the Bremen's plotted course over St. John's, N. F.

WIRELESS ADDRESSED TO THE LONDON TIMES

PHILADELPHIA, April 13—(AP)—A wireless message addressed to the London Times and believed to have been sent by one of those aboard the German plane Bremen, stating that a safe landing had been made on Belle Isle, was picked up tonight by an operator of the Reading railway.

The message read:

"Landed Belle Isle 8:06 Atlantic time. All well. Unaided."

The Reading operator was unable to decipher the signature to the message.

SISTER SHIP READY TO FLY TO THE STRANDED BREMEN

NEW YORK, April 13—(AP)—Fred Melchoir, representing the Junkers company in America, announced tonight that if developments warrant he would fly the Junkers C-32, sister ship of the Bremen, to Greenly Island, Labrador, to aid the crew of the German plane reported to have landed there in its attempted Ireland-New York flight.

Melchoir said he would await further details before deciding definitely whether to make the flight. He said it might be that he could carry repair parts and supplies to put the Bremen in condition to continue her flight to New York.

Hertha and Erhardt Junkers, daughter and son of the designer of the Bremen, who spent the day at Mitchel field, prepared to go with Melchoir in the C-32 to meet and escort the trans-Atlantic plane, were jubilant when reports that the plane had landed safely were received.

BOY FLASHED TO WORLD LANDING OF THE BREMEN

MANCHESTER, N. H., April 13—(AP)—An 18 year old amateur radio operator of this city, tonight flashed to the world news of the landing of the German plane Bremen, on Greenly island.

Stewart Davis, who has a small experimental station, intercepted the first message sent out by the Canadian government radio station at Louisberg, N. S., describing the forced landing and relayed them immediately into the Manchester Union.

Mr. Davis who has conducted important experimental work for the government received his first crystal radio set when he was five years old.

BELIEVE BREMEN MUST HAVE LANDED ON ICE

OTTAWA, Ont., April 13—(AP)—Harrison F. Lewis, of the national parks branch of the Canadian department of the interior, said tonight he believed the monoplane Bremen must have landed on the ice beside Greenly Island.

"It would not be possible to land on the island itself," he said. "The plane must have come down on the ice beside the island and if the plane is not damaged it would be possible to take off from the ice. Even as late as this an auto truck makes trips from the mainland to the island on the ice."

Mr. Lewis, who visits the island every year on his annual inspection of bird sanctuaries and parks, said the island is about half a mile long, quite narrow and rises to a height of about 80 feet. There are no trees or bushes, he said, but the rocks and earth are overgrown with moss.

He said the island is about two miles from the Quebec shore and three miles inside the boundary line between Quebec and the Newfoundland Labrador.

"At this time of year the ice between the island and the shore should be solid so that the airmen could walk across to the postoffice and telegraph station on the mainland," he said. "The postoffice bears the name of Lourdes de Blanc Sablon and is sometimes known as Long Point. Point Amour is 10 or 12 miles along the coast."

CRIMINALS IDENTIFIED BY WITNESSES OF GUN FIGHT

SPRINGFIELD, Mass., April 13—(AP)—Connecticut police authorities have lodged warrants at Hampden county jail here charging Roland T. Lalone 21, and Albert J. Raymond, 20, alleged "ice box" bandits, with murder. The youths held here in connection with ten holdups are accused of slaying Trooper Irving H. Nelson at Pomfret, Conn., last Friday. The trooper was slain after Motorcycle Officer Raymond P. Gallagher had fought a running gun fight with the same bandits here.

The pair will be given a hearing here on the 23rd on various charges and following the hearing it is expected legal steps will be taken to turn them over to Connecticut authorities. Supt. Robert T. Hurley of the Connecticut state police was here today furthering Connecticut's case.

Ten new eye-witnesses to the running gun fight between the bandits and Officer Galagher here appeared at police headquarters today and identified the pair. Their affidavits were taken down and sworn to. Supt. Hurley has started to trace the source of the bandit car from this city to Dudley where they abandoned it. Search for guns reported to have been disposed of by the bandits in that vicinity has also been started.

SENATE REAFFIRMS THE CONFIRMATION OF GREW

WASHINGTON, April 13—(AP)—After two hours discussion behind closed doors, the senate today reaffirmed its action of last week in confirming the nomination of Joseph C. Grew, of New Hampshire, to be ambassador to Turkey.

A motion to reconsider was made by Senator King, democrat, Utah, after confirmation had been made in his absence from the chamber, but it was rejected without a roll call, but with a number of democrats supporting it.

Senator King explained that the fight was not directed at the former undersecretary of state so much as it was against the Modus Vivendi by which the state department resumed diplomatic relations with Turkey after the senate failed to ratify the Lausanne treaty in the drafting of which Grew, as minister to Sweden, had quite a large hand.

MAN MASQUERADED AS A WOMAN FOR TWO YEARS

DANBURY, April 13—(AP)—A man's successful masquerade as a woman for two years was exposed by the arrest of Harry Van Kueren, 40, on a technical charge of breach of the peace tonight.

When he is arraigned in city court tomorrow police say he will be charged not only with appearing in public in woman's garb but also with seeking positions as a woman and opening accounts at various stores for the purchase of women's apparel.

CABLED PARAGRAPHS

TULGAI, Solomon Islands, April 13—(AP)—Thirteen of 45 tribesmen arrested last autumn in connection with the massacre of two British officers, the crew of the British steamer Auk and 15 native police, have died in jail while awaiting trial.

ROME, April 13—(AP)—Appeal to the Holy See from the decree of minor excommunication against a number of French-Canadian Roman Catholics in Rhode Island, will be pushed to the limit, said Elphege Diagnault to the Associated Press tonight.

BERLIN, April 13—(AP)—According to the Berliner Boersen Zeitung, the soviet government has allowed Leon Trotsky a temporary leave of absence from exile so that he may visit a health resort in the Crimea. He must return to his exile after vacation.

HEAVY INCREASE IN THE RESOURCES OF NAT'L BANKS

WASHINGTON, April 13—(AP)—Resources of national banks increased two and a half billion dollars during the last year.

In making this announcement today Currency Comptroller McIntosh, reported that resources, including all national banks in Continental United States, Alaska and Hawaii, aggregated $27,573,687,000 on February 25, the date of the last bank call, comparing with $25,136,426,000 on the same date a year ago.

Although the resources showed this increase for the year there was a decrease of $590,532,000 since last December 31. The comptroller's report explained the decrease on the grounds that it represents the "seasonal demand for funds."

The same ratio held for loans and discounts, including rediscounts, which were reported at $14,399,447,000, an increase for the year of $1,078,725,000 but a decrease since last December of $431,812,000.

Holdings of United States government securities were $2,900,596,000 an increase of $153,042,000 since last December, but an increase of $358,596,000 for the year. Other bonds and securities owned amounted to $4,180,004,000, showing increases since last December and February, of $23,060,000 and $557,189,000 respectively.

Amounts due from correspondent banks and bankers aggregated $4,113,393,000 showing a reduction since the precious call of $349,419,000 but an increase for the year of $121,461,000.

Paid in capital stock aggregated $1,537,214,000 and showed increases since last December and February of $8,705,000 and $100,168,000 respectively.

NEGOTIATING WORLD-WIDE TREATY RENOUNCING WAR

WASHINGTON, April 13—(AP)—Negotiations for a world-wide treaty solemnly renouncing war in favor of the pacific settlement of international controversies, were initiated today when Secretary Kellogg invited the British, German, Italian and Japanese governments to join France and the United States in agreeing upon and signing a pact to that end.

It is the first time in history that the United States has embarked upon so extensive a project for the promotion of world peace. It has the sanction of President Coolidge and the state department is confident of its ultimate success.

The United States is of the opinion, said Secretary Kellogg in offering his draft treaty to the four foreign ministers for their consideration and comment, that every nation in the world can, with a proper regard for its own interest, as well as for the interests of the entire family of nations, join in such a treaty.

The four governments were asked by Mr. Kellogg whether they were in a position to give favorable consideration to the conclusion of a treaty such as that submitted and, if not, what specific modifications in the text would be acceptable to them. At the same time he announced that so far as the United States is concerned no effort would be spared to find a solution for any technical difficulties which might arise in the course of the negotiations.

ALLEGED CONSPIRACY FOR SMUGGLING LIQUOR

SYRACUSE, N. Y., April 13—(AP)—Discovery of an alleged conspiracy involving United States and Canadian customs officials, by which shipments of liquor were passed through the customs barriers into New York state resulted today in imposition of a sentence of heavy fine and imprisonment by Federal Judge Bryant on a former deputy collector of customs.

Kenneth B. Wood of Richville, former United States deputy collector at Fort Covington, was sentenced to serve four months in Onondaga county penitentiary, and pay $2,000 fines with an alternative of an additional jail sentence. Wood entered pleas of guilty on four counts of an indictment involving him and two other men.

The indictment moved by Russell E Harrington, assistant United States attorney, charged Wood with being a member of a ring which routed shipment after shipment of liquor from Canadian cities to fictitious consignees in New York cities, billing the contraband as pulpwood or shavings.

LINDBERGH IN FLIGHT FOR UNKNOWN DESTINATION

SANTA BARBARA, Calif., April 13—(AP)—Colonel Charles A. Lindbergh took off in his new plane at 12:10 p. m., today from the Carpinteria aviation field, 12 miles south of here, he did not announced his destination. At the home of Mrs. Lora J. Knight where Colonel Lindbergh has been a guest, the statement was made that he was not expected to return.

AUTO ACCIDENT CAUSED BY BROKEN STEERING WHEEL

TORRINGTON, April 13—(AP)—Charles Lehmann and his son, Julius, were injured this afternoon when the steering wheel of the truck in which they were riding broke and the machine crashed into a pole. Scalp wounds and lacerations on the arms and legs were suffered by both. The accident occurred between Canton and Avon.

A Stern Indictment of the Ku Klux Klan

By Federal Judge Thompson in Dismissing the Injunction Suit.

PITTSBURGH, April 13—(AP)—A stern indictment of the Ku Klux Klan, in which it was held to be responsible for riots, bloodshed, and the burning of men alive, was made here today by Federal Judge W. H. Thomson, in an opinion dismissing an injunction suit brought by the order against five former members.

The court, after hearing sensational testimony for five days, including a general denial by Imperial Wizard Hiram W. Evans, of charges made against the Klan, held that the organization came into the court of equity with "filthy hands" and that it could not gain any relief from him.

In dismissing the Klan petition for an injunction to restrain the former members from using its name, and asking for $500,000 damages, Judge Thomson placed the costs upon the Klan.

The court upheld practically every bit of testimony offered by the defendants against the Klan, including allegations that Klansmen had burned a Negro alive in Texas; that they had flogged other citizens; that they had maintained a secret terrorist organization known as the Knight Riders" and "Black Robe" gang; that they had fostered riots; that they had caused bombs to be set off in an effort to increase Klan memberships; that they had kidnaped a child in Pittsburgh; and that they had stirred up racial and religious feelings throughout the country.

Judge Thomson held that the Klan, with the sanction of Evans and other leading officers, had not only violated its own constitution and laws, but had invaded the rights of citizens who were not members of the organization.

After entering his order of dismissal, the court noted that the plaintiff took exception. Klan attorneys said they probably would confer on the question of carrying the case to a higher court.

Several days ago, in another opinion, Judge Thomson had dismissed the cross complaint of the five defendants, in which they sought to have a receiver named for the Klan in Pennsylvania and asked that the Klan account for some $15,000,000 said to have been collected in the state.

At that time the court said that if the charges entered against the Klan were upheld, it would not only be the right but perhaps the duty of the state of Pennsylvania to revoke the charter under which the Klan operates.

METHODISTS REBUKE THE NAT'L REPUBLICAN CLUB

NEW ROCHELLE, N. Y., April 13—(AP)—The New York east conference of the Methodist Episcopal church in a resolution adopted at its annual convention today attacked a proposal of the national affairs committee of the National Republican club urging that the party's Kansas City convention write a plank favoring repeal of the eighteenth amendment.

Such a proposal, said the resolution, introduced by the Rev. M. L. Robinson, general secretary of the New York City Society of the Methodist Episcopal church, "tends to leave the forces of civic righteousness without any strong party leadership, and in our judgment will be detrimental to the best interests of the party in this state and throughout the nation."

MAN WAS HIT BY TRUCK WHILE ADJUSTING A TIRE

GREENWICH, April 13—(AP)—Michael Moriarty, of 1025 Boston post road, New York city, a member of the hook and ladder company No. 42, the Bronx, was seriously injured hit by a truck as he was adjusting a tire on his automobile in front of a garage here tonight. At the Greenwich hospital he is reported suffering from a fractured leg and possible internal injuries.

James McDonald, of Wakefield, Mass., driver of the truck was paroled in the custody of Chief of Police Patrick Flannigan, pending the outcome of Marlarty's injuries.

FRENCH FLIERS HAVE LANDED AT ATHENS

ATHENS, Greece, April 13—(AP)—Dieudonne Costes and Joseph Lebrix, who landed here at 6 p. m. tonight, said they would hop off again at 1 o'clock Saturday morning with the intention of landing in Rome six hours later to refuel. At 8 a. m. they intend to depart from the Italian capital and they figure they will end their round-the-world flight at Le Bourget field Paris, at 4 p. m. Saturday.

Insured Buying!

There's a way of insuring your buying against wasted money and unsatisfactory merchandise. And that insurance costs you not a penny. It is always paid up to date and in full force.

That insurance is the advertising here in The Bulletin. Advertised products are standardized, perfected and carefully priced before they are even advertised.

Whether you are buying soap, clothing, shoes, toothpaste, food or electrical household appliances, the result is the same. You get reliable, economical merchandise whenever you buy by the advertisements.

Make up your insured shopping list in the comfort and quiet of your own home. Compare the merits of the products advertised. Study the way in which each is adapted to your needs. You'll find advertising truthful, informing and interesting. That's the only sort that pays, you know. Every dollar you spend on advertised merchandise is insured against waste.

During the past week the following news matter has appeared in The Bulletin's columns:

Bulletin		Telegraph	Local	General	Total
Saturday,	April 7	93	186	407	686
Monday,	April 9	108	113	316	537
Tuesday,	April 10	112	136	340	751
Wednesday,	April 11	125	156	470	751
Thursday,	April 12	122	126	318	566
Friday,	April 13	108	167	363	638
Totals		668	884	2214	3766

Another Trade in Senate By Heflin

Makes New Attack on Gov. Al Smith—Calls Mayor Walker a "Smooth Artist."

WASHINGTON, April 13—(AP)—Outmaneuvering senate leaders who sought to delay his speech, Senator Heflin, of Alabama, made a new attack today on Governor Alfred E. Smith, of New York, and brought nito the range of his fire Mayor James J. Walker, of New York city.

The Alabaman charged that the New York governor and candidate for the democratic presidential nomination is the head of "the Roman Catholic political machine in America," and asserted that the Smith campaign fund was "the largest and most corrupt ever used."

Mayor Walker was declared by Heflin to be "a smooth artist, the slickest eel in the pond."

The Alabama senator urged Senator Borah, republican, Idaho, to introduce a new resolution for investigation of campaign expenditures and said that Mayor Walker should be the first witness called, but he added that all of the "Tammanyites" should be examined by the senate committee he would have created.

Heflin charged and Senator Steck, democrat, Iowa, vigorously denied that the Smith forces had used huge sums in Iowa in the contest against Edwin T. Meredith for the Iowa delegation to the democratic national convention at Houston.

Asserting that Arkansas is ten to one against Smith, although the state is claimed for him, Heflin warned that if the Arkansas delegation was delivered to "the anointed of the pope" there would be "more political tombstones around here than you have ever seen."

The claim that Oklahoma is for Smith was described by Heflin as "shocking." He also said that James M Thompson, publisher of the New Orleans Item, had been in Washington, as he understood, "trying to get a vote in Louisiana so that the people may express themselves and say that the Louisiana delegation is for Smith."

Heflin made two starts before he finally was permitted to get under way. He obtained the floor immediately after the senate convened, but Senator Curtis, of Kansas, the republican leader, took him off his feet on a point of order. The Alabaman was up again in a few minutes and that time Vice President Dawes ruled he was entitled to speak although Senator Curtis tried to shut him off.

Explaining that the senate desired to act on the naval appropriation bill today, the republican leader suggested that Heflin's speech could be made some other day. Heflin disagreed with him and inquired why the Kansas senator "is so nervous over this speech."

"I am not 'nervous'" Curtis replied, adding that he had "no interest in anything that the senator from Alabama may say."

WASHINGTON DELEGATES INSTRUCTED FOR SMITH

SPOKANE, Wash., April 13—(AP)—The Washington democratic state convention tonight instructed its delegates to the national convention to cast their fourteen ballots as a unit for the nomination of Gov. Al Smith for president.

PRESIDENT OF SOCIETY FOR MENTAL HYGIENE

NEW HAVEN, April 13—(AP)—Dr. C. E. A. Winslow, of this city, was re-elected president of the Connecticut Society for Mental Hygiene at the 20th annual convention held here today. Other officers were elected as follows: Vice president, George Warren, Bridgeport; secretary, Mrs. Leonard Daggett, New Haven; treasurer, Mrs. J. D. Wheeler, New Haven.

Clifford W. Beers, of this city, who founded the organization, addressed the convention tonight. He discussed the history of the mental hygiene movement and also outlined briefly, plans for the first international gathering of mental hygienists at Washington, D. C., in 1930.

LABEL USED WAS NOT PRINTERS' UNION LABEL

NEW HAVEN, April 13—(AP)—There is no printers union in this city with the number 11, and the placards found at the state capitol today had on them the number of a printshop here using a label and its own number which is 11 under union sanction.

This shop's owner, Joe Drabkind said he recently printed 3,000 placards signed "Hartford Community Party" on an order from persons who said they were member sof the Young Workers League of New Haven; further than that the printer had no information.

BRIEF TELEGRAMS

Two Yale freshmen have been suspended for violation of the honor system.

American cattle may now be imported duty free into Canada for feeding or pasturage in bond.

Coolidge sentiment in Northampton, Mass., is too strong for the formation of a Hoover-for-President club.

William Powers, 22, attempted suicide by hanging in the detention room at police headquarters in Waterbury.

Two stills, of 1,000 and 500 gallons capacity, were seized when police raided a vacant tenement in Bridgeport.

Mrs. Anna Galinis, mother of four children, is on the danger list at a hospital in New Haven as the result of taking poison.

Several thousand forged complimentary tickets of admission to the Bowie race track at Baltimore are in circulation in Baltimore.

Austin Parker Haines, 45, former editor of the Minneapolis Star and the Des Moines Daily News, died in Des Moines, Iowa, from acute gastritis.

Another resolution asking that United States marines be withdrawn from Nicaragua was introduced by Senator Heflin, democrat, Alabama.

Samuel B. Sterling, an aged hermit who died in Bridgeport in February, left an estate of $53,896, according to a report filed by appraisers in probate court.

Two hundred and three wild Canadian geese were liberated at Kingsville, Ont., with tags each bearing a verse of Scripture—Jack Miner's method of spreading the Gospel.

Social activities and entertainment occupied the attention last night of the delegates to the Troy conference of the Methodist Episcopal church in session in Saratoga Springs, N. Y.

Connecticut society, with Governor John H. Trumbull, attended the fifth annual military ball of the Waterbury National Guard Officers' association in the state armory, Waterbury, last night.

A body found on the Burt Andrews farm between Jonesville and Richmond, Vt., was identified as that of a man named Bundy, who was drowned in the great Vermont flood of last November.

Actresses and other prominent persons were among those victimized in New York this week by a swindler who obtained from each "freight charges" of $12 or $15 on supposed "packages from Paris."

William Gibbons, 35, of Shelton, is at the Ansonia hospital suffering from a fractured skull received during a fight with Luigi Cirarvola, 17, of Derby. Gibbons' name is on the danger list at the hospital.

Mayor Nicholas Monett, of Lodi, N. J., township, who also holds the job of chief of police, was arrested charged with malfeasance in office in aiding and abetting in the production of an immoral performance.

A proposal that recruiting of labor should be reserved to organizations authorized by governments, was approved in the third commission of the International Conference on Immigration and Emigration in Havana.

More than $30,000,000 of the construction, repair and modernization work to be undertaken in the navy's program under the $274,000,000 appropriation bill passed by the house may be allotted to the Philadelphia navy yard.

Major General Jadwin, chief of army engineers, yesterday advised congress that he deemed inadvisable any further improvement of Vineyard Haven harbor, Martha's Vineyard, Mass., than was authorized in the existing budget.

Indictments were returned by a federal grand jury against nine commissioned and non-commissioned officers of the Michigan national guard and one army sergeant, charging them with implication in payroll frauds at the Detroit armory.

A request has been made upon delegates to the forthcoming republican state convention to elect as national delegates those who will favor inclusion in the national platform of a plank calling for definite enforcement of the 18th amendment.

The superintendent and entire administration of Kings County hospital, New York, were exonerated on charges of maladministration and racial prejudice, in a report from the medical board of the hospital to Commissioner of Welfare Coler.

Democrats of Wayne county (Detroit) in convention here yesterday unanimously adopted a resolution calling upon the Michigan delegation to the national convention to vote for Gov. Alfred Smith of New York as the party's nominee for president.

Mrs. John H. Trumbull, of Plainville, wife of Governor Trumbull, and her daughter, Miss Florence Trumbull, left Hartford last night for Washington, D. C., where they will be guests of President and Mrs. Coolidge at the White House for a few days.

Russell O. Hooker, assistant actuary of the New York Insurance department, has been appointed to succeed William M. Corcoran, who recently resigned as actuary of the Connecticut insurance department, Insurance Commissioner Howard P. Dunham announced.

Twenty-seven mess attendants on the Eastern steamship liner Yarmouth were removed from the vessel at New York for observation in the government hospital when the ship returned from a West Indian cruise on which a Negro steward was stricken with smallpox.

That copper is an aid in the correction of anemia has been discovered in the University of Wisconsin laboratories, Dr. E. B. Hart, chief of the division of agricultural chemistry of that institution, reported at the meeting of the American Society of Biological Chemists in Ann Arbor, Mich.

At least one of the 27 cotton mills of New Bedford will continue operations at the old wage scale. Notices posted in the Beacon Mill last Monday have been taken down, and the operatives notified that this rate will continue until the other mills in the city start actual operations under some other scale.

U. S. C. OF C. PRESSES DEMAND FOR $400,000,000 TAX CUT

In Lively Session of the Senate Finance Committee Acting Secretary Mills of the Treasury Department Attacked the Proposal as "Unsound"—Declared That Such a Reduction Would Retard the Program For Retirement of the $18,000,000,000 Public Debt and Terminate the Government's Life Policy of Closing Its Books at the End of Each Fiscal Year—A Heated Argument Revolved About the Treasury's Estimates of Income and Outgo For Next Year.

WASHINGTON, April 13—(AP)—Presenting again its demands for a $400,000,000 tax cut—double the amount proposed by the administration—the Chamber of Commerce of the United States encountered a violent attack from Acting Secretary Mills of the treasury today at one of the liveliest sessions of the senate finance committee in recent years.

For three hours Mr. Mills and the chamber's tax experts battled across the committee tables, with committee members throwing in occasional walops for each side, the republicans standing by the administration and democrats generally supporting the chamber.

Even on the basis of treasury estimates that a surplus of only $212,000,000 was in prospect for next year, the chamber argued that the $400,000,000 cut could be made by applying about $160,000,000 to be collected in interest from foreign governments on account of war debts to tax reduction rather than debt retirement and by carrying over some of this year's prospective $400,000,000 surplus to next year.

Mr. Mills countered that this not only would retard the regular program for retirement of the $18,000,000,000 public debt but would necessitate the government terminating its lifetime policy of closing its books at the end of each fiscal year and he insisted this was "unsound."

Much of the argument, which grew quite heated at times, revolved about the treasury's estimates of income and outgo for next year. Every now and then Senator Simmons of North Carolina, ranking democrat on the committee, recalled that always in the past the administration has "greatly underestimated" the prospective surplus for the government. The chamber touched on that with some emphasis.

Secretary Mills admitted this but challenged the chamber or any one to show where the estimates for next year were wrong. He said the statement read to the committee today on behalf of the chamber had sought to show that the estimates on income tax returns for next year and on back tax collections were wrong.

He asserted that the chamber had resorted to income statistics rather than to actual returns which were available in making its estimates and he recalled that the government's estimates for back tax collections were the same as the chamber had originally estimated.

The chamber and the administration have been at swords points for several months, particularly over the government's fiscal program, and recently the organization drew a rebuke from the White House for its efforts in behalf of tax reduction and larger appropriations at the same time. The row broke in the open today as Secretary Mills rushed to the capitol upon hearing of the plea of the chamber before the finance committee. He was granted an opportunity to reply.

Felix McWhirter, of Indianapolis read the argument of the chamber for the $400,000,000 reduction program but gave way to John Redpath, in charge of the experts of the organization who drafted the program, and he and Mr. Mills then went at it with vigor. At one point in Mills' reply, Redpath leaped to his feet and shouted "That is not true." Mills had described the manner employed by Redpath in making his estimates on prospective income.

When the smoke of battle had cleared, the committee called Prof. A. S. Adams, of Yale university, who was referred to as a friend by both sides and who has assisted both the government and the chamber in tax matters. He endorsed the treasury estimates for next year on which the $200,000,000 program of Secretary Mellon is based, but he also criticised the contention of Mr. Mills that it would be unsound to carry over a portion of the surplus from one year to another. He advocated that means of getting greater tax reduction.

SOUTHERNERS CHEER GOVERNOR AL SMITH

ASHEVILLE, N. C., April 13—(AP)—Smiling and light hearted Governor Smith of New York, started in today in a golfing vacation to the cheers of several thousand southerners who greeted him on his arrival here.

Farther south than he ever had been before, the democratic presidential candidate went to the palatial Biltmore Forest Country club, on the outskirts of Asheville. There he expects to take it easy, after a strenuous executive session at Albany for several weeks, and the word has gone out that he has come into the south to rest and play, not to discuss politics.

Even before his train came to a stop at Biltmore station, in the suburbs of Asheville, shortly before noon, the New York governor had a taste of southern hospitality. Before he was up this morning, men, women and children gathered at way stations to get a glimpse of him.

At Old Forest, N. C., he came to the rear platform and listened to a greeting from the station master, which, he said later, struck him just right. Then, at his journey's end, he found approximately 5,000 persons waiting to welcome him.

As he stepped off the special car which had carried him from New York the governor was greeted by cheers. He paused, hat, walking stick and a long cigar in his hand, while photographers swarmed around.

CONFUSION FOR POLITICAL CONVENTIONS IN ILLINOIS

CHICAGO, April 13—(AP)—Possibility of the disruption of the republican and democratic state conventions in Springfield one week hence appeared tonight with the discovery of an unexpected demand in the primary law passed hurriedly by the last legislature.

That the newly chosen county committees meet next Monday, organize and elect delegates to the state conventions based upon the votes cast in the primary was the provision uncovered.

It was pointed out that in the smaller counties such action could be taken, but that it would be impossible in Cook county (Chicago) because the canvass of last Tuesday's primary vote will not begin until next Monday and will require at least three weeks.

The old county committee in Cook cannot function because it went out of existence, according to the new law, when its successor members were chosen. A state supreme court decision has held that candidates have been "chosen" when the polls closed.

The only hope tonight appeared to be to have the Cook county delegates act by agreement of the opposing factions.

WITNESS CONTRADICTED HIS FORMER TESTIMONY

BOSTON, April 13—(AP)—Joseph D. Webster, former vice president of the Decimo Club, Inc., of New York, today contradicted his testimony of yesterday before the special legislative committee investigating the conduct in office of Attorney General Arthur K. Reading. He had testified yesterday that a letter signed "Herbert L. Barrett," was received and filed in the club offices as having come from Reading.

Today he said he had consulted with Reading last night and the latter had convinced him that the letter was under the letter head of Herbert L. Barrett, Boston attorney, and was signed by Barrett himself. He said a telephone conversation with Barrett also refreshed his memory and he wanted to change his testimony.

REAR ADMIRAL BRUMBY COMPLETELY EXONERATED

WASHINGTON, April 13 (AP)—Complete exoneration and even commendation of Rear Admiral Frank H. Brumby, in charge of the S-4 salvage operations, were included in Secretary Wilbur's final action on the case, an endorsement of the court of inquiry's supplemental findings, issued today. Admiral Brumby will consequently retain his command of the control force.

Instead of agreeing with the court's recommendation that Admiral Brumby "be removed from his command of the control force" because of "an insufficient familiarity with the details of the construction of submarines," Secretary Wilbur's endorsement specifically commends the admiral for having "remained on board the Falcon in constant contact with all of those engaged in the work," and adds that "any errors or oversight or failures in his testimony are insufficient to overcome his splendid record of achievement covering more than 31 years of service in the navy."

"There is nothing in his conduct in connection with the rescue or salvage operations which is considered blameworthy or other than commendable," the secretary's statement concluded.

The court's further finding of negligence on the part of the officers of the Paulding, and declaring that there was wholly insufficient proof "to justify a finding of guilt" on the part of Lieutenant Commander Jones, the commanding officer of the S-4, also was endorsed by the secretary.

The condemnation of Admiral Brumby to which the secretary has taken exception was based on omissions and inaccuracies in his testimony. In a protest the admiral filed in his own defense, he explained these by the length of time that elapsed between the disaster and the hearing and on the fact that he had left many technical questions to be answered by his expert technical assistants.

PLANNING PROSECUTION OF MRS. FLORENCE KNAPP

ALBANY, N. Y., April 13—(AP)—With the return to Albany tonight of three members of the staff prosecuting criminal charges against former Secretary of State Florence E. S. Knapp, plans went forward rapidly for continuance next week of the grand jury investigation into the activities during the 1925 state census.

The three prosecutors, who left Albany yesterday on important missions in connection with the case, were Deputy Attorney General Albert J. Danaher, Chief of Staff George Z. Medalie and W. Earl Ward. They would give no information tonight as to the nature of their trips, the work accomplished, or their destinations, but it was indicated that all were well satisfied with the results.

STATE RESTS CASE IN THE SINCLAIR CONSPIRACY TRIAL

WASHINGTON, April 13—(AP)—Climaxing its headlong rush to gets its conspiracy case against Harry F. Sinclair before the jury, the government rested today after the defense had prevented—for the time at least—the introduction of testimony which the prosecution considers highly important.

Two questions were taken under consideration by Justice Jennings Bailey for decision on Monday. These deals with $25,000 in liberty bonds which Sinclair gave Albert B. Fall when he made a trip to Russia, and the Elk Hill lease Fall gave E. L. Doheny. The court said he was inclined to exclude this evidence but withheld a ruling on both issues until the resumption of the trial on Monday.

WILLIMANTIC

Office 824 Main Street Telephone 1121-5

WINDHAM GIVEN SCARE BY BOISTEROUS YOUTHS

(Special to The Bulletin.)

WILLIMANTIC, April 13—Residents the back road of Windham, especially those who have been reading accounts of the wild and wooly Chicago gangsters, were given a start Thursday evening, when a touring car bearing a party of young men came tearing through the isolated section and discharged flare bombs at various intervals. The sharp explosions and accompanying lightning flashes of the bombs put fright into the natives and after the machine had turned and left the vicinity an investigation was made by Charles E. Smith and other residents of the section, but nothing was found. It was reported later that the party had gone to Chaplin and there performed with their explosives. In the opinion of some of the residents the car bore a party of young men out for a good time.

WINDHAM VOTES $35,000 FOR ROAD BUILDING

(Special to The Bulletin)

WILLIMANTIC, April 13—About 60 electors of the town of Windham, mainly residents of the (Windhams) voted an appropriation of $35,000 for road building within three minutes time at a special town meeting held in the town hall this evening. The appropriation is made, however, with the understanding that three-fourths of the amount used in road construction will be refunded as state aid from the state highway department. The appropriation was to cover the completion of the road about three and a half miles in length between Windham Center and North Windham. A fraction of a mile of this road was done two years ago. The new highway will serve as a connecting link between the Providence and Norwich-New London trunk line as well as between the Windhams. The warning was read by Town Clerk Frank P. Fenton and Ernest P. Chesbro was moderator. A resolution was read by Town Counsel John H. King and immediately adopted. The vote was unanimous.

WINDHAM MUST CARE FOR DESERTED WOMAN

(Special to The Bulletin.)

WILLIMANTIC, April 13—In the event that Mrs. Bertrand Lemaire, mother of four young children, ever becomes dependent on town funds she must be taken care of by the town of Windham of which she is a native, according to an opinion issued at Hartford today by Assistant Attorney General Raymond A. Johnson of Manchester. The woman was deserted by the man she married some years ago and now resides with her children in New Haven. The assistant attorney general points out that since the husband never gained settlement in any town in Connecticut, having never been long in a district since coming from Canada, his wife continues her settlement in Windham just as if she never left here. The opinion was rendered at the request of State Agent Raymond F. Yates who desired to know the status of the family.

FUNERAL OF MISS GRADY IS LARGELY ATTENDED

WILLIMANTIC, April 13—In the presence of a large gathering of mourners, the funeral of Miss Florence G. Grady was held from the late home, 75 Hawk street, this morning with a solemn high mass of requiem in St. Joseph's church at nine o'clock. Rev. Charles M. Kelly was celebrant; Rev. Paul J. Bartlewski, deacon and Rev. Henry E. Quinn, sub-deacon. Rev. H. C. Relec of St. Mary's church was master of ceremonies, and Rev. J. J. Panillon, pastor of the church was seated within the sanctuary rails. Mrs. Richard Quinn of Norwich and Miss L. Monica McKeon rendered Nearer My God to Thee, as the remains were borne into the church. Miss McKeon sang Pie Jesu at the offertory and as a waiting hymn Mrs. Quinn rendered Consolation. The bearers were, George Hornberger, Francis Grady, Austin Grady, Walter Hornberger, Vincent Grady and Leonel Boucher. A delegation of the Catholic Daughters of America attended the services. Burial was in the family plot at St. Joseph's cemetery where a committal prayer was read by Rev. Fathers Kelly and Bartlewski. Arrangements were in charge of Mourey Brothers.

Brush fires kept [illegible] bers of Engine Company No. 1 under acting Lieutenant Charles Reynolds on the jump this afternoon, five calls being responded to within one hour. Shortly after four o'clock two still alarms came in almost simultaneously for brush fires on Windham street and Windham road. The latter fire was in the Oaks Grove. Difficulty was encountered in checking the blaze and when the stately oaks were threatened a bell alarm was sounded from Box 37, calling out the pumper and additional men.

Arrangements are complete for the Junior Promenade of the class of 1929 of Windham high school. The affair will be held in the Al-Pierre Tabarin next Friday evening. The committee consists of Kerman Lavigne, chairman; Wallace Powell, Alfred Saba, Lucille Tureen and Edward Nichols.

Miss Geraldine McGaughan of the Windham high school faculty entertained at bridge Thursday evening with two tables in play. Miss Frances Stanley won the prize. Guests included Miss Jeanette Evans of Scranton, Pa., and Miss Paulita Clark.

Mrs. Mary Sullivan entertained at a card party and luncheon Thursday evening. Present were, the Misses Helen Kinnerick of Naugatuck, Alice Sweeney and Nellie Cannon of this city, Walter Sullivan, Roger Sullivan and Richard Moriarty, Mrs. Timothy Sullivan, Mrs. Annie Moriarty and Mrs. Sullivan. Miss Sweeney was awarded first prize.

Rev. P. Sroka and Rev. P. Wicsorck of Meriden are visiting the priests of St. Mary's and St. Joseph's parishes prior to sailing for a vacation in Europe.

Mrs. Edward H. Ottenheimer and daughter, Miss Lillian Ottenheimer are visiting Mrs. Robert Birch, Mrs. Ernest Opperman and their families in Torrington.

At the session of police court this morning a continuance until Saturday was granted in the case of Raymond H. Meunier, 19, charged with intoxication and damage to private property. The youth tore down part of the fence surrounding the Walnut street garage.

Mrs. Frank Larrabee left today to attend the national convention of the Daughters of the American Revolution at Washington, D. C., in her capacity as regent of Anne Wood Elderkin chapter.

The Sorority of the Methodist church conducted a successful food sale at the J. C. Lincoln store today with Mrs. Eldon Johnson chairman of the committee.

Mrs. Ann McNamara is entertaining her grandson, Frank O. Dwyer of Cambridge, Mass.

Mrs. James P. Bath has returned from Orange City, Fla., where she has been since January.

Rev. Paul J. Bartlewski has returned to the curacy at St. Joseph's church after serving three months in New Britain during the illness of his brother who is pastor there. Rev. John Balach, who relieved Father Bartlewski is now awaiting an appointment.

Mr. and Mrs. Herbert T. Clark have returned to Mansfield after spending the winter in Miami, Fla.

Miss Mary Shea, formerly of this city, has returned from Miami, Fla., and accepted a position in Hartford.

Dr. and Mrs. Edward J. Ottenheimer have returned from a visit with her parents, Mr. and Mrs. Elmer Underhill in Summit, N. J.

Mrs. Thomas Murray, Mrs. Mary Connors and Mrs. T. J. Connolly were awarded the prizes at a whist of the Catholic Daughters of America held Thursday evening.

Miss Ruth Weatherhead attended a fraternity dance in Hartford Thursday night.

Professor and Mrs. E. O. Anderson are entertaining Miss Jeanette Evans of Scranton, Pa.

Miss Mary Twomey is spending four days in New York city.

NOANK

The steam-fitters at the Ship and Engine company held a ball in Liberty hall Thursday evening. It gave Frank Muse's band a chance to play for his fellow workmen. Red, white and green crepe paper decorated the hall. Floor Manager Clarence Mallett called for a Paul Jones, so the jean vest girls could choose their partners. Jack Erin said he would call off for a wild west, when nine sets were on the floor. An old fashioned waltz was enjoyed as in 1898. Miss Jennie Brooks and Mode Wilbur waltzed the best, so won 25 pounds of sugar as the prize and at 10:30 o'clock, intermission, a short entertainment was put on. Carl Keeler a drummer in the band gave an exhibition with the sticks as he used to do in Boston, catching them over his shoulder. The crowd gave him a big hand. The steam fitters trio, dressed in overalls, Bernard Carson tenor, Eddie Ellis bass and A. Risch, baritone, sang when No. 9 came down the track. Miss Alice Hall and Clarence Mallett did the Harvard hop. The ship and engine glide was done as the band stepped on the music; they were called back twice. Harold C. Brown and Miss Nellie Moore led the grand march around the hall with 30 couples in the promenade. The lunch was hot dogs, apple pie with cheese, and the steam fitters' pineapple punch.

Capt. Henry Langworthy of New York is home on a short visit with his family.

Along the street Friday people were asking "Have they heard from the Bremen yet?" One bet was made by Walter Welles that the plane would reach Mitchel field 30 minutes late and Joe Burr said that they would never reach this side, wagering a spring topcoat against a suit of clothes. So Welles took the bet.

Miss Elizabeth Johnson has gone to New York to visit relatives for a week.

Mrs. H. Dunn is moving her household goods from the Kelley house, High street, to the Douglas house on Pearl street.

Fishing schooner Reliance, Capt. Grover Eldredge, came from the fishing ground at Georges Banks Thursday morning with a catch of 10,000 lbs of halibut. The cargo was unloaded at Fulton market, New York, on the way to the village. Mate Carey said the weather was bad, wind blowing a gale all the time. They only got three days fishing out of the 14 days; it is the smallest catch yet. Plenty of fish if the weather was only favorable.

Mr. and Mrs. William Pendleton of Westerly were in the village Thursday calling on Mr. and Mrs. William Wilcox.

Groton Teachers' association came to the village recently and held the annual meeting in room 8 at the schoolhouse, with a good attendance. The president Miss Joanna Burnet presided. Reports of the officers were listened to by about 25 teachers. At the close of the meeting a talk on Nature Study was given by Russel Lund of the state board of education, Hartford. Books about nature study were distributed. Later sandwiches, cakes and tea were served.

Mrs. Charles Roxera spent a day in Norwich this week.

Mr. and Mrs. Frank Goodwin have returned to Philadelphia, after a brief visit with local relatives.

The town men under Joe Austin have been at Brook street hill, scraping the road-bed. Holes in the road from heavy trucks and the winter storms are being filled with tarvia and trap rock.

John Tourjee is in Boston for a few days on business.

STONINGTON

REV. FATHER O'CALLAGHAN TO ADDRESS TRAVEL CLUB

At the next session of the Travel club in Stonington Free library, Tuesday afternoon, Rev. Raymond J. O'Callaghan of New London will give a lecture on "Some Church Movements in Europe."

Tax Collector Everett D. Hazle was at the town clerk's office Friday to receive taxes from property owners.

L. M. Kenniff of Providence was a caller here Wednesday.

Alexander P. Looper has returned from a business trip to Wolfboro, N. H.

Two members were initiated at the meeting of James W. Harvey Post, No. 58, American Legion, Wednesday evening.

Mr. and Mrs. Russell Burdick and son of Westerly are spending a few days as guests of Mr. and Mrs. L. D. Fairbrother.

Dr. C. Mallory Williams and family who have been spending the week here, returned to New York Thursday.

Capt. C. E. Peckham of Fishers Island visited here Thursday.

Samuel Dolbey and son, of Providence visited Paul Schapis Wednesday.

Rev. F. R. Sanford arrived home on Thursday from a trip aorund the world.

Mrs. M. Kremer returned to New York Thursday after spending a week here.

Miss Miriam Ames, of the nursing staff of John Hancock Insurance Co., of Boston, called on Miss Marguerite B. Sliney, R. N., who is their nurse in Stonington.

Mr. and Mrs. Jerome S. Anderson, Jr., are spending a few days in Providence where today (Saturday) they will celebrate the 25th anniversary of their marriage.

Mrs. Charles Cozzens is spending the week in Hartford with relatives.

Miss Fanny Pendleton will leave today Saturday for a visit in Washington, D. C.

Mr. and Mrs. Joseph Rose are entertaining Bernard Rose of New York.

George Sylvia of New York is spending a vacation here with his mother, Mrs. F. G. Sylvia.

Mrs. F. W. Cutler and son Sanford are spending a few days in New York.

Miss Anna Garrity crashed into the front end of the Groton and Stonington Traction Co. trolley car, leaving Stonington at 4:50 at the junction of Cutler and Main street Wednesday afternoon with a Buick sedan. The bumper and front fenders of the auto were damaged and the air-brake pipe line of the trolley was broken. The occupants of the car were not injured.

Miss Betty Hermes is spending the week in Mystic with Mr. and Mrs. Harry A. Prentice.

Dr. E. C. Streeter and Miss Helen Streeter sailed for Europe this week.

Rev. Mr. Adams of West Haven will preach at the services in the First Baptist church on Sunday.

Mr. and Mrs. Paul Broxy and Miss Dorothy Avery will motor to Philadelphia today (Saturday) and on their return Sunday will be accompanied by Miss Wilhelmina Broxy and Frederick Broxy, who have spent the week there.

Troop 18 of Stonington Boy Scouts under the direction of Scoutmaster Thomas Mathewson motored to New London Wednesday night and attended the annual reunion of Camp Wakenah.

There was a large attendance at the T. N. T. Minstrel presented in Borough hall Thursday evening under the auspices of the Junior Order of American Mechanics. The proceeds will be added to the fund to erect a flag pole on the public landing in Stonington.

STAFFORD SPRINGS

ATTEMPT TO STEAL GAS GETS ARMSTRONG IN JAIL

(Special to The Bulletin)

STAFFORD SPRINGS, April 12—Jerry Armstrong is serving 60 days in Tolland jail as a result of an attempt to steal gasoline from the tank of Sam Kaba on Stafford street. Armstrong, in company with James Grundy, 15, went to the Kaba place about 10 Tuesday night, taking with them a five-gallon gasoline can. They opened the door in a small barn of Mr. Kaba and after entering the barn proceeded to fill the can with gasoline. It was dark in the building, so Jerry lighted a match to see if the can was full, when it blazed up without warning. Jerry and young Grundy ran hurriedly from the place, dropping the can after running about 40 feet, leaving a streak of burned grass from the gasoline tank to the can. Mr. Kaba, who was preparing to retire, saw the blaze and with the help of neighbors quickly extinguished the fire. Armstrong's name on the can, also the fact that his hands had been burned, led to the suspicion that he was the one who attempted to lift the gasoline and accidentally set the fire. The Grundy boy made a complete confession of the matter, telling just how it happened. Armstrong was arrested by State Police Officer Starkel of the local barracks and locked up Wednesday night. He was presented in court this morning and Judge Heald said he believed the fire was accidental and the breaking and entering the building was of little consequence, as all Armstrong had to do was open the door, which had not been locked. He therefore assumed jurisdiction in the case and handed Mr. Armstrong a 60-day sentence with costs amounting to $14.62. Grundy was presented in the juvenile court and had his case continued one week.

The senior class of Stafford High school will leave for the annual trip to Washington, D. C., on the 4.32 p. m. train April 27th. They will be accompanied by Mr. and Mrs. Alfred L. Tower and Miss Lena M. Gravel. Others in the party will be Miss Lola Fontanelle, Miss Barbara Prentice and James Adams.

A new burglar alarm has been installed at the Stafford Savings building.

Mark Quinn has returned to Storrs college after spending the week end at his home.

Stafford delegates to the democratic state convention in New Haven are Arthur M. Cady, William J. Delligan, Daniel Avery, Harold B. Pinney and Patrick J. Murray.

Miss Susie Cheney has returned to her home in Washington, D. C., after a brief visit with her sister, Mrs. J. Allan Mix.

Mrs. William Slater, who was operated on for appendicitis at the Johnson Memorial hospital Sunday evening, is making a good recovery.

Miss Eleanor Bissonnette is visiting Adams, Mass., relatives.

Mrs. B. R. Arnold is visiting her parents, Mr. and Mrs. E. I. Hicks, in Hilton, N. Y.

Miss Esther Warren has returned to Winsted after spending a vacation at her home in Stafford Hollow.

Miss Meredith Sheppard has gone to California for a lengthy visit. She is accompanied by Miss Ruth Sawin of Southboro, Mass.

Miss Mary Arnold has returned to her studies at Storrs college after spending a few days at her home on East street.

Hinie Kuslansky is confined to the house with a painful foot, caused by stepping on a nail a few days ago.

James M. Larned is making a good recovery following an operation for appendicitis.

PENDLETON HILL

Mr. and Mrs. Roy Nash and Mr. and Mrs. John Rae and sons were Saturday afternoon callers at Ferndale and at the home of Mr. and Mrs. Charles Cottrell and family.

The Easter collection at the church amounted to $18.75. The Sunday school collection was $3.50, making a total of $22.25. The church collection completes the missionary quota of $175 for the year ending May 1, 1928.

Mr. and Mrs. Raymond Cottrell and daughters, of Natick, were Easter guests of Mr. Cottrell's brother, Charles and family, and arrived in time for church services Sunday morning.

Mrs. Clifford Thomson, who teaches at the West Broad street school, Westerly, and her daughter, Katherine, a member of the graduating class in the same school, are enjoying the holidays at their home here.

Mr. and Mrs. Ellsworth Gray, daughter, Anna, and son, Harold, attended Sunday morning services and were dinner guests of Mr. and Mrs. Clifford Thomson.

Tulips, daffodils, jonquils, fleur-de-lis, are well out of the ground.

WESTERLY

KAMM BIPLANE MISTAKEN FOR THE OVERDUE BREMEN

(Special to The Bulletin.)

WESTERLY, R. I., April 13—Westerly residents directed their gaze skyward today, with the hope that the Junker monoplane Bremen might be sighted as it winged the last lap of its trans-ocean flight to Mitchel field, New York. Many listened to the hourly and half hourly radio reports and with a report that the plane had been sighted over Brockton, Mass., business activity was suspended in many cases while the south county shore was visited with the assumption that an unobstructed view could be obtained. The keepers and crews of the coast guard stations became alert and shortly before 3 p. m. Capt. Adolph A. Rohdin of the Quonochontaug station sighted a plane high over Bradford. It proved to be the new Swallow biplane of Aviator Robert Kamm, of Charlestown, R. I., field. At an extremely high altitude Kamm drove his plane against the strong southwest wind and when about opposite Watch Hill point banked his plane so that the silver gleam of its underbody came into the brilliant sun as he retraced his journey in search of the Bremen, with which it was his intention to fly to Mitchel field.

JAIL AND COSTS FOR LUGAR—PARAMOUNT TO REFORMATORY

(Special to The Bulletin)

WESTERLY, R. I., April 13—When Judge Oliver H. Williams held a short session of the Third district court this morning, George E. Lugar, of Rocket street, was arraigned by Chief of Police Thomas E. Brown. He was charged with being a lewd, wanton and lascivious person in speech and behavior. Pleading guilty, he informed Judge Williams that he realized what the consequences must be.

Solicitor Ferguson informed the court that for a year and a half the accused had harbored a woman, adultery had been committed and then by reason of his taking another woman, the first had to get out of a Main street house. Chief Brown had warned the accused and the second woman had left, only to return in a few days. When the officer called to make the arrest he found them in bed together. Defendant testified that he was unmarried and was born in Pawcatuck.

"You ought to know better than to take women into your home," said Judge Williams, "and have improper relations with them. From investigation I have found that you notoriously and wantonly lived with them in open concubinage and open adultery. One year in Providence county jail and costs."

Mrs. Mary E. Daniels, 25, who has one child that lived with her mother, was arraigned on the same complaint as Lugar. She pleaded guilty to the charge, which, Probation Officer Mrs. VanSuskirk informed the judge, had been committed because she was a weak-minded woman. A sentence of one year in the Women's reformatory at Providence county jail was imposed by Judge Williams. Following her sentence, Mrs. Daniels moved slowly over to a corner of the courtroom, where Lugar sat at the end of a settee, and kissing him on the lips, bursting into tears, went slowly out of the courtroom.

In the uncollected tax cases brought by Tax Collector James M. Pendleton, Deputy Collector Alice Armstrong's name appeared in court to testify. She declared that in the cases previously brought against William Champlin, Clyde Burrell, John W. Burrell and Harry Markoff, they had paid and the cases were marked settled. Judgments were entered in the tax cases with the payment of costs taxed for $2.78 against Nicholas DiGianci; Samuel Nigrelli, $2.78, and Michael A. Vacca, $5.56.

Judgments — Tessitore Chemical company vs. M. Antonio Vacca. Plaintiff asked for decision and costs. Marked defaulted and passed for proof of claim.

New tax writs entered—James M. Pendleton vs. John Jordan and Raymond A. Nye.

The following civil case, Arthur L. Woodman, assignee, vs. Helen E. Carpenter, was answered specially by Attorney Flynn, who asked for a bill of particulars and surety for costs.

These civil cases were continued for two weeks—Gavitt Furniture Co. vs. Agnes C. and Arthur E. Fraser, as a witness was unable to attend; Kellher-Kohn company vs. Katherine P. Scott; Stephen J. Casey, trustee, vs. Edward L. Blackiock; Joseph Pickering vs. J. Edward Stenhouse.

Placed on trial docket—Walter J. Grenolds vs. Stephen Farago; Domenic Priami vs. James Carlesi.

The following transfer has been recorded in the office of the Westerly town clerk: April 12. James A. Sanders to Everett Barns, land near Weekapaug, on the westerly side of a proposed 16-foot right of way leading westerly from the highway from the Shore road.

Fire alarm No. 38 was sounded at 12:25 p. m. Friday from the box at Granite and School streets. A pumper and hook and ladder truck responded for a brush and grass fire on property of the Smith Granite company at the rear of the residence of Thomas Grayson. The wind carried the blaze toward a swamp and firemen prevented its spread to endanger buildings.

Harry Riding, of Clarkville, secretary of the Westerly Mule Spinners' union, is a delegate to the session of the International Mule Spinners' union, at the convention to be held in New Bedford today (Saturday). It is understood that consideration will be given by the association to a proposed ten per cent cut in wages.

Mr. and Mrs. Edgar P. Maxson and son returned Friday morning from Daytona and several weeks' visit in Florida.

A. F. Kinney, of Pleasant View beach, has returned to Westerly, after the season at St. Cloud, Fla.

George B. Spargo was in Boston Thursday.

J. Alfred Burdick, a life-long resident of Pawcatuck, has changed his residence to 195 Canal street, Westerly.

George C. Moore left Thursday for New York.

Isaac G. Smith has returned from a business trip to Pittsburgh.

Elaine Shea left Thursday for New York and a visit in New Jersey.

Joseph J. O'Neil, of Pawcatuck, left Thursday for Bridgeport.

William E. McGarvie returned to Pawcatuck Wednesday by automobile from Miami, Fla., where he has been employed the past winter.

William Driscoll left Thursday for Cherryfield, Me.

Misses Sarah J. and Elizabeth M. Grant, of Westerly, were week-end callers in Norwich.

Miss Sophie Seidner was in Boston Thursday.

Westerly students at Providence college resumed their studies Thursday after the Easter vacation.

George R. McKenna was in Norwich Thursday.

Miss Fanny Pendleton left Westerly Friday morning for Washington, D. C., where, as a delegate, she will attend the national congress of the D. A. R., which begins April 16.

Announcement of the honor awards for scholarships in the Westerly high school has been made as follows: Valedictorian, Mary Shepherd Kenyon; salutatorian, Alice Madelyn Sutcliffe. Principal Charles E. Mason has announced that 14 awards for membership in the Rhode Island honorary society will be made at a later date. The Westerly public schools begin a week's vacation Monday next.

CONTRACTOR E. D. JERUE DIES VERY SUDDENLY

(Special to The Bulletin)

WESTERLY, R. I., April 13—Enoch D. Jerue, 47, well known state highway bridge builder and contracting mason died at his Hope Valley home about 1:30 p. m. today. Mr. Jerue returned from the Jane Brown hospital in Providence last Monday and had been up and about the house, apparently improving. He was stricken this afternoon and died before the family physician, who had been summoned, arrived at his home.

Mrs. Jerue became well known throughout the state as a mason contractor, having done much work for several years for the state board of public roads. Besides a brother, Everett Lanphear, he is survived by three sisters.

DRINKING TREE SPRAY ANTONIO LORELLO SUICIDES

(Special to The Bulletin)

WESTERLY, R. I., April 13—Antonio Lorello, 67, residing at 79 Stillman avenue, Pawcatuck, took his own life shortly before 7 o'clock this morning when he drank alcotine sulphate from a small bottle. Following his breakfast, after he had arisen early Mr. Lorello drained the contents of the bottle of poison between 6 and 7 o'clock.

Dr. J. Gordon Anderson was summoned by members of the Lorello family, but Mr Lorello was dead when the physician arrived. Dr. Anderson notified Dr. William A. Hillard and the latter called Dr. W. H. Gray of Mystic, medical examiner for the town of Stonington. After investigating Dr. Gray announced that it was a case of suicide. Mr. Lorella had apparently been in good health and as far as could be learned had no reason for wanting to end his life. It is thought that his mind was temporarily unbalanced when he took the nicotine sulphate, which is used for spraying trees.

MYSTIC

The W. C. T. U. met with Mrs. Thomas Gilmore Wednesday afternoon. Mrs. W. H. Lamb, the president, called the meeting to order. Mrs. Lamb read the Scripture. Mrs. C. E. Newbury, evangelistic superintendent, then took charge of the meeting. The following program was given: "Arbitration," read by Mrs. W. H. Lamb; "Judge Florence Allyn, of the Ohio Supreme Court, Address," Mrs. Martha Stinson; "Experts on Peace," Mrs. C. E. Newbury; "20th Century Crusaders" (Kathleen Norris), read by Mrs. Elmer T. Hall; "Flag of Peace," Mrs. L. M. Park. The meeting closed with the benediction. Fourteen were present.

Mrs. Elmer T. Hall was in Westerly Wednesay.

Mrs. Henry Chesbro was a caller on New London relatives Wednesday.

Mrs. Daniel Ivers is a surgical patient at the private hospital in Westerly.

Misses Emeline and Jessie Fish are visiting relatives in New York.

Maurice Burrows is confined to the house, ill with a grip cold.

The United Workers of the Methodist church in Old Mystic met at the parish house Wednesday afternoon.

The Ladies' Aid society of the First Groton Baptist church Old Mystic, met at the home of Mrs. J. Harold Williams, Wednesday afternoon. At the same place, the Woman's Mission circle held its April meeting with a program under the direction of Mrs. Emily B. Holmes. Others present were: Mrs. Ellen Williams, Mrs. Mildred Williams, Mrs. Joseph Austin, Mrs. John A. Eldridge, Miss Dorothy Beckwith, Mrs. Lucy Massey, Mrs. Mary E. Mitchell, Mrs. Edith Stanton, Mrs. Frank Wheeler, Mrs. Maurice Caswell, Mrs. Anna R. Williams, Miss Eleanor Williams and Russell Holmes.

Mrs. Frank E. Williams, of Old Mystic, is visiting relatives in New York.

Mrs. J. Elmer Newbury spent Wednesday with her mother, Mrs. Francis M. Mitchell, of Old Mystic.

The Ladies' Aid society of the Methodist church met at the home of Mrs. Jacob Dick Thursday afternoon.

Charles H. Park returned home after spending the winter in St. Petersburg, Florida.

Nancy and Anita Wilcox, of Somerville, Mass., are visiting Mr. and Mrs. O. A. Wilcox.

Mrs. George Nichols, Miss Dorothy Nichols and Miss Eleanor Nichols, of Amityville, N. Y., are visiting Mr. and Mrs. George Deneke for a few days.

The Monday club is to meet next week at the home of Mrs. A. L. Colby.

The Congregational Ladies' Aid society met at the parish house Thursday afternoon.

The Parent-Teacher association of West Mystic grammar school met at the school Thursday evening. The evening's entertainment was in charge of Mrs. William Ward and Mrs. Winifred Lamb. The refreshment committee was, Mrs. William Henderson, Mrs. Winifred Lamb and Mrs. Robert Bradley. An invitation has been given to anyone interested in attending these meetings to do so.

PLAINFIELD

Considerable excitement was created in town Wednesday when a fire broke out at the homes of Mr. and Mrs. D. P. Herbert and Mr. and Mrs. Lavallee. The Lawton Fire company responded to the call and extinguished the blaze. Considerable damage was done by the fire and water. At seven o'clock in the evening the fire siren was sounded for a fire at the home of Mr. and Mrs. Couture, two houses away from the fire earlier in the day. The fire company again went out. But little damage was done at this fire.

Miss Sylvia Allard has been visiting in Danielson for several days.

Mr. and Mrs. Thomas Ward are entertaining guests from New Bedford.

Mr. and Mrs. Thomas Marsland and Mrs. John Kingsley spent Thursday in Providence and Cranston, R. I.

An enjoyable Easter party was held at the home of Mr and Mrs. Richard Knabe. Whist was played, the prizes being won by Mrs. Clara Beausoleil, Mrs. Annie Wearing and Mrs. Marion Ballard. Miss Ethel Holland played several selections on the ukelele. There were solos by Misses Beatrice and Angeline Desrosier. A one act comedy was also enjoyed. Those taking part were Misses Lucinda and Emelia Houle and Onalda Ballard. Directed by Mrs. Lucienne Oatmet. A dance was given by Mrs. Yvonne Hebert and Mrs. Annie Wearing. It being Mr. and Mrs. Richard Knabe's eleventh wedding anniversary an address was read by Miss Onalda Ballard who presented them a beautiful lemonade and mayonnaise set. A delicious lunch of salad, cake, cookies and coffee was served by the hostess, assisted by Miss Onalda Ballard. Favors were given to all present.

Mrs. William Cocker of Greeneville was a recent guest at the home of Mr. and Mrs. Richard Knabe.

Mrs. Lumtas Ballard and daughter Onalda were recent Occum callers.

Milton Burton of Cranston, R. I., is spending a few days with his grandparents, Mr. and Mrs. Thomas Marland.

Mrs. Henry Fontaine entertained the M. M. club Wednesday evening at her home on Pleasant street. Three tables of bridge were played. The prizes were won by Mrs. Carl Mathewson, Miss Rose Beaudry and Mrs. John Bradford.

Mrs. Eugene Currier and daughter Rose and Miss Mollie Cooley recently attended a show in Providence.

Eugene Currier, James Currier, Ellison Buratow and Mr. Joseph Coulombe attended a hockey game in Providence recently.

St. Paul's Episcopal church plans to hold the annual English tea party.

Misses Jessie, Elsie and Bettie Currier spent a recent week end in Warren, R. I., where they were guests of Mr. and Mrs. H. Henberger.

Mr. and Mrs. Henry Delaney have been callers in Warren and Barrington, R. I.

George Coulombe is ill at his home Joseph Jackson has taken his place in the drawing in department.

Relatives of Mrs. Salvace were called to St. Vincent's hospital in Worcester Thursday when her condition became serious. She has undergone a surgical operation.

SOMERS

Judge Ernest S. Fuller and his guest, Rev. Edwin Thomas Jones have returned to their local homes after a cruise of the Mediteranean and a visit to the Holy Land. Judge Fuller took pictures on the trip and a little later is to give two evenings of motion pictures of those taken.

Rev. Mr. Jones occupied the pulpit of the Somers church Sunday. The choir had special music, six new members were taken into the church, four on confession of faith and two by letters from other churches. The church was artistically decorated.

Mr. Jones' subject of next Sunday morning's sermon is to be "Through Palestine de Luxe." The water Mr. Jones used in the baptism service Sunday morning he brought from the river Jordan. Following the morning service an Easter pageant was presented by the boys and girls of the church school, under direction of Miss Emelie C. Bugbee. It was very impressive.

The choral society met with Dr. and Mrs. Ralph B. Thayer Monday evening.

The Ladies' Aid society with Mrs. Fannie Kibbe, Mrs. John Hendrickson, Mrs. Herbert Stebbins and Mrs. George Kibbe, hostesses, served supper to 120 persons at Medmont hall Thursday. Following the supper the Center school pupils under direction of Miss Florence Clary, the principal, gave a two-act play, the first was a sewing society and the second a rehearsal for an old fashioned concert, and was very amusing.

Guests of Mrs. Wm. C. White Friday were Miss Kate C. Pomeroy of Windsor, Mrs. E. H. Warfield and Miss Doris Warfield of Hartford.

John T. Hunt of Wapping spent Sunday with his parents.

Charles B. Denison, Robert Galbraith and Henry Cook, who left Somers last fall in a house on wheels for Florida, returned to town last week.

East Central Pomona Grange, No. 3 of which Somers Grange is a member, is to meet in Wapping Wednesday, April 18th.

Mrs. John Hendrickson is to entertain in the Woman's club Thursday afternoon, April 19th, at her home in North Somers.

Local schools were closed for Good Friday.

Miss Maude E. White has recently caught the second flying squirrel this winter, in a spring rat trap in the attic of her home. These little animals are quite rare.

At the annual meeting of the stockholders of a Somers Creamery company, the following directors were elected: Bert D. Cooley, Ernest Fuller, Louis A. Gowdy, William S. Thompson, John H. Cushman, Walter M. Cushman and Charles S. Fuller.

Mrs. Vail Smith has returned to her home in Hazardville after caring for her daughter, Mrs. Chester W. Pomeroy, who was ill with grip.

The W. C. T. U. held its annual meeting at the chapel Monday afternoon and elected the following officers: President, Mrs. B. F. Pinney; vice president, Mrs. R. S. Bugbee; secretary, Mrs. James Wood; treasurer, Mrs. Arthur Goldthorpe; evangelistic superintendent, Mrs. W. C. Peake; program committee, Mrs. C. M. Ellis, Mrs. Archie Cooley and Mrs. F. Finley.

GURLEYVILLE

Nearly one hundred attended the Easter services Sunday, some coming from Storrs and Willimantic. A beautiful sermon was delivered by the pastor, Rev. J. G. Waggoner. There were recitations by the children and special singing by the choir, including a duet by Misses Grace and May Geissler. At the close of services fifteen persons came forward to the altar and signified their desire to join and become members of the church.

Rev. M. B. Genter of Norwich, district superintendent, will be here Sunday next and hold the quarterly conference in the church.

Leonard Hobby's little son is sick with measles. Mrs. Hobby and little son, who live in Worcester, Mass., are visiting Mrs. Hobby's mother, Mrs. Rupprecht.

Mrs. Chobot is spending some time visiting in New York city.

JEWETT CITY

Collector U. E. Jodoin at Glasgo P. O., 1 to 4 p. m. today.—Adv.

Finn's today, mat. and eve., Tom Mix in Horsemen of the Plains.—Adv.

GOSHEN

Mr. Bushnell's subject Easter Sunday was the Resurrection, as recorded in the gospels. Easter exercises were held during the Sunday school hour, comprising songs by the school and recitations by Edith Jones, Manuel Shalda, Florence an. Charlie Brewster, the Misses Olinick, Helen Kostowich, Annie Varnish, Olive Cox. Two poems, composed by Mary Kostowich were given by herself and Mary Varnish.

The C. E. meeting in the evening was led by Mr. Bushnell. Topic, The Resurrection.

Mr. and Mrs. James R. Cess and daughter Grace Elizabeth Case of Danbury were visitors here Sunday and attended the morning service and Sunday school exercises.

The church meeting held on Good Friday resulted in re-election of all the officers. Miss Laura McCall, clerk and treasurer gave a fine report of the year's work. Il bills paid and encouraging prospects for the coming year, with Mr. Bushnell continuing as pastor.

During the warm days last week there was the sound of many strings of sleighbells that came from the frog pond. Besides the peepers the trilling sound of the toads were heard also.

Soft food makes soft children

SHREDDED WHEAT

12 Ounces • • 12 Biscuits

Baked crisp and brown to compel chewing and insure digestion, Eat it with whole milk

• MADE AT NIAGARA FALLS •

"The English Tea"

St. Paul's Benefit

Plainfield, April 14

Parish Hall, Supper 50c; Community House, 7:30, three-act farce and dance, 50c. Combined ticket 75c; under 12, 35c.

A Pure Herb Laxative

Not a harsh stimulator of the Bowels but a beneficial, pure-quality Herb Laxative which has been successfully

Used for Over 76 Years

as a quick, natural relief from constipation—the evil which so quickly causes serious illness. Cleanse your system by taking

Dr. True's Elixir

The True Family Laxative

"I had terrible headaches and I suffered for years before Dr. True's Elixir was recommended to me."—Mrs. Nellie Woodward, East Boston.

Family size $1.20; other sizes 35c & 60c.

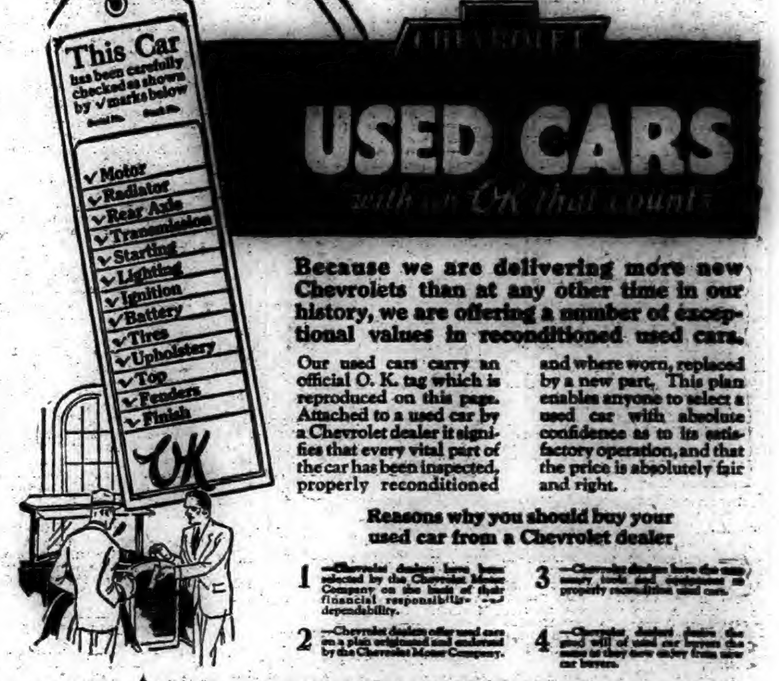

CHEVROLET

USED CARS

with an OK that counts

Because we are delivering more new Chevrolets than at any other time in our history, we are offering a number of exceptional values in reconditioned used cars.

Our used cars carry an official O. K. tag which is reproduced on this page. Attached to a used car by a Chevrolet dealer it signifies that every vital part of the car has been inspected, properly reconditioned and where worn, replaced by a new part. This plan enables anyone to select a used car with absolute confidence as to its satisfactory operation, and that the price is absolutely fair and right.

Reasons why you should buy your used car from a Chevrolet dealer

1 —Chevrolet dealers have been selected by the Chevrolet Motor Company on the basis of their financial responsibility and dependability.

2 —Chevrolet dealers offer used cars on a plan originated and endorsed by the Chevrolet Motor Company.

3 —Chevrolet dealers have the same many tools and equipment as property reconditioned used cars.

4 —Chevrolet dealers feature the "OK" of used car values the same as they now enjoy from new car buyers.

A few of our exceptional Used Car values "with an OK that counts"

Chevrolet Coupe, 1926. In good condition; disc wheels, bumpers, and Duco finish. A good buy. Only $147.00 down, balance one year. "WITH AN O. K. THAT COUNTS."

1927 Chevrolet Coach in A1 condition. Has had very good care. $182.00 down, balance one year. "WITH AN O. K. THAT COUNTS."

Chevrolet One-Half ton Panel, 1927 with low mileage. This truck has been very carefully used and will have a new Duco finish and new fenders when delivered. $188.00 down, balance one year. "WITH AN O. K. THAT COUNTS."

Chevrolet One-Half ton Canopy Top Truck, 1927. This truck makes an ideal delivery truck for grocery stores, etc. In A1 shape with low mileage. Tires in very good condition. $179.00 down, balance one year. "WITH AN O. K. THAT COUNTS."

Two 1

DANIELSON

DANIELSON FIREMEN AT MOOSUP CHURCH FIRE

(Special to The Bulletin)

DANIELSON, April 13—Danielson firemen operating under the direction of Chief A. P. Woodward and Assistant Chief C. A. Hamilton aided Moosup, Wauregan, Central Village and Plainfield firemen in battling the fire that destroyed the Moosup Baptist church this morning. The church is a total loss only the high brick walls of the basement remaining to serve as the sepulchre of the ashes of the historic edifice.

The fire originated in or near carriage sheds at the rear of the church. The cause may have been sparks from a rubbish fire or from children playing with matches in the shed, which could not be determined this afternoon.

Moosup firemen promptly started to fight the fire in the blazing sheds, one end of which was within a dozen feet of the rear of the church, but the water pressure was not sufficient after running through about 1,000 feet of hose to be effective. Driven by a high southwesterly wind, the flames leaped the gap between the sheds and the big frame church and set it afire. It was at this time that calls for aid were sent to neighboring communities, and the Danielson department responded by sending out the Captain Put Engine company.

The fire assumed spectacular features as the flames enveloped the church and reached their height when the lofty belfry went crashing down to the interior of the structure. Men were in the basement at the time in an effort to salvage as many of the the furnishings as possible, but they escaped without injury.

The hose lines in use were run from the Cranska mill, about 1,000 feet distant. It was out of the canal at this mill that the Danielson pumper drew water when it went into action, at a time when the fire was far advanced. The progress of the fire was punctuated by the crashing down of the roof, and, from time to time, by snapping of window glass and tumbling walls. At the noon hour little remained of the church, but parts of gaunt but still flaming walls and an hour later the destruction of the church was complete.

The church was one of the oldest of the denomination in eastern Connecticut. The original structure was built in 1842, and has since stood upon the site where it was destroyed today though a generation ago it was raised that a basement might be built beneath it. It was one of the historic landmarks of Moosup, where there is general regret over its loss. Rev. C. S. Nightingale, the pastor, said this noon that he believed the insurance on the church was $5500 and that it also was his impression that there was an additional $2,000 covering the pipe organ, a comparatively modern instrument installed only a few years ago.

Offers to the pastor were prompt for the use of a hall where services may be held temporarily, but Rev Mr Nightingale at the time was uncertain just what arrangements would be completed for holding services next Sunday. The burned church will be replaced with a new structure, it was said while the fire was still raging.

Danielson's firemen returned to quarters here shortly before one o'clock.

Honoring Rev. Anthony Jollivet, M. S., on having completed fifty years in the priesthood, there is to be a solemn high mass and festival music by the choir at St. James' church at 10.30 Sunday morning. The celebrant will be Rev. Albert Rosset, M. S., Hartford, provincial of the Missionary Order of LaSalette, with Rev. Antheleme Mollard, M. S., as deacon and Rev. Joseph A. Demers, M. S., as sub-deacon. Rev Jollivet, who is 75 years of age, will be in the sanctuary. Sunday evening a dinner in his honor will be given at the rectory with numbers of priests from surrounding parishes in attendance.

The actual golden anniversary of Fr. Jollivet's ordination was March 16, which was during the Lenten period, so the observance was advanced to next Sunday. Born in the diocese of Belley, France, Father Jollivet studied at Baurg, and on his 25th birthday, March 16, 1878, was ordained to the priesthood at the cathedral in Belley. He began his religious life as a secular priest and was assigned as a curate in a diocese of France for two years before entering the novitiate of the Missionary Order of LaSalette. As a member of the missionary order he was in Switzerland for a while, coming to the United States in 1902, and being assigned as an assistant at St Joseph's church in Fitchburg. He remained there two years before being transferred to Stansted, Canada, where he was the chaplain for the Ursuline nuns. From 1909 to 1912 he was a member of the faculty of LaSalette college at Hartford. In the latter year he was first assigned to Danielson and remained here a year and a half before again being assigned to Stansted. From Stansted he was again returned to Danielson, in 1917, and has since remained here. Because of his advanced years and his feeble health, Father Jollivet does no parish work here, its only assignment being as chaplain for the mother house of the sisters of the Holy Ghost at Putnam.

An unusually large congregation will be at the mass in his honor Sunday, as members of the parish wish to share in honoring him on the golden anniversary of his priesthood.

All day specials A-P market dept.; fresh shoulders 14 cents lb.; broilers and fricasee chicken 29 cents lb.—adv.

Rev. J. Francis Cooper of the New Bedford district of the church will preach at the Methodist Episcopal church here at the Sunday morning service in the absence of the pastor, Rev. Albert Abbott, who was married at Winthrop Center, Me., last Monday evening to Mrs. Edith Goodwin Horne and who has not as yet returned to Danielson.

Last chance before the opening of the trout fishing season to get your new lines, reels, creels and other fishing equipment. See Blumenthal for the best.—adv.

Misses Kathernie and Nellie Quinn of Maple street are entertaining Mr. and Mrs. Frank Mountain and their daughter, Margaret Mountain, of Schenectady

Members of the Nazarene church are to have a cottage prayer meeting at the home of Mr. and Mrs. George H. Miner next Tuesday evening.

A meeting of the Ladies' Sewing circle of St. Alban's church was held at the Parish house this afternoon.

Lieut. Ross V. Urquhart of the Danielson barracks of the state police department was in Worcester today investigating phases of the Raymond-Lalone case.

Four-room apartment, modern improvements, to rent. Apply to F. A. Dubuc, 87 Broad.—adv.

Road oil was being applied today on the Danielson-Wauregan route, as firemen going with the pumper to Moosup quickly learned. The oil accounted for the slow time they made in getting over to Moosup.

Sunday evening at the Baptist church Rev. C. J. Armstrong will have an interesting subject for his sermon —What Should We Do With the Slayers of Officer Nelson? What Would Christ Do With Them? A question of religion and justice. The service will be conducted by the Men's Bible class and the song service will be led by the men's class chorus and orchestra. At the morning service there is to be recognition of church officers.

Members of Sarah Williams Danielson chapter, D. A. R., are to meet with Mrs. Henry D. Crosby next Thursday afternoon.

Rev. and Mrs. Richard D. Hatch are at their home in Brooklyn after spending the winter in the south.

The Killingly high school baseball team will open its season next Wednesday, playing Putnam high school at Putnam.

The Union Sunday school board meeting was held this evening at the Baptist church.

PUTNAM

ODD FELLOWS HOSTS TO VICTORIOUS KACEYS

(Special to The Bulletin)

PUTNAM, April 13—Over eighty members of the local Odd Fellows and Knights of Columbus lodges gathered at the Odd Fellows hall Thursday evening where they dined at the supper served by the Odd Fellows in honor of the recent Kacey victory over the I. O. O. F.s in the winter tournament. The meal was prepared by the ladies of the Rebeccas and served by the younger members of the order. The menu consisted of chicken a la King gravy, mashed potato, cranberry sauce, coffee, celery, with ice cream and cake for dessert. During the exercises the Odd Fellows presented their guests with cigars.

Grand Knight Henry N. Benoit in behalf of the Cargill council, K. of C. presented Noble Grand George P. Swanson of the Odd Fellows with a silver bound mahogany gavel. Past Noble Grand Carl E. Weeks who was master of ceremonies introduced the guest of honor, Lucius H. Fuller. Mr. Fuller who is one of the first members of the Israel Putnam lodge of Odd Fellows spoke briefly on the history of the lodge. Rev. U. O. Bellerose, pastor of St. Mary's church was to have been one of the speakers, but was unable to attend. It was not definitely stated whether or not the two fraternal orders will stage another weekly card tournament during the winter months this year, but many requests to have the engagements repeated were made.

After the exercises card games were started, which broke up at an early hour Friday morning.

STATE OFFICER BELL HAS RESIGNED FROM FORCE

(Special to The Bulletin)

PUTNAM, April 13—It became known in Putnam Friday that Officer Holman Bell, a member of the Connecticut state police department, assigned to the Danielson barracks had tendered his resignation from the force. Officer Bell is from Thompson and has been a member of the force a little over a year, and during that time he has become widely known in Putnam as a capable and efficient officer and his resignation from the state police force has been regretted by many.

P. H. Epler, a graduate of Yale university and a former member of the clergy delivered a striring address on Thursday morning before the pupils of Putnam high school, upon the life of Clara Barton, recognized as the founder of the American Red Cross. Mr. Epler started his talk from Clara Barton's early life and continuing with her work done in connection with medical aid upon the southern battlefields during the civil war. Mr. Epler is a widely known speaker, and he confines his work to the schools of New England.

Exercises were held Thursday evening at the Putnam high school auditorium in connection with the closing of the Putnam evening schools. Pupils finishing the prescribed courses were presented with certificates from Superintendent of Schools Ralph C. Jenkins. Mr. Jenkins als sopoke briefly to the students on the subject of continuing their educations during the evening.

After the certificates were presented the students entertained with dancing and singing. Refreshments were served by members of the committee.

The jury panel for the present term of the Windham county superior court now sitting at the criminal session at Willimantic has been drawn and is as follows: Windham, Thomas P. O'Brien, John E. Brick; Putnam, Jesse E. Rich, Lionel H. Charron; Ashford, Walter C. Brown; Brooklyn, Joseph D. Payne, J. Herbert Griggs; Canterbury, Charles D. Barstow, Fred Safford; Chaplin George T. Crane; Eastford, A. M. Keith; Hampton, Dwight W. Phillips; Killingly, Albert C. Greenslit, Joseph Halle; Plainfield, C. Don Bitgoode; George MacKenzie; Pomfret, F. K. Haines; Fred H. Chism; Scotland, Everett Kimball; Sterling, Garfield Brown; Thompson, George W. Walker, Wilfred M. Mills; Woodstock, Harold Biberd, Theodore Johnson.

Boy Scouts of America Troop 1 Putnam held a successful food sale at the community rooms of the Putnam Savings bank Friday afternoon. The boys were assisted in the venture by ladies of St. Phillips Episcopal church. George Connell, chairman of the committee reported that the sale was a success financially.

Mrs. Harry E. Torrey of Grove street attended the banquet and reunion of the class of 1913 of the Worcester Memorial hospital, of Worcester, Mass., Thursday of which she was a member. Mrs. Torrey was formerly the district nurse of the Putnam chapter of American Red Cross.

Mrs. Frank Rich of Grove street is a surgical patient at St. Vincent's hospital in Worcester, Mass.

Miss Rhoda Gilpatric, daughter of Mrs. Irene Gilpatric of Church street has been chosen president of the Dramatic club of Mt. Holyoke college. Miss Gilpatric is the only Connecticut girl to be honored in the recent elections at this college.

Interested Putnam people gathered at the local radio stores Friday to obtain the latest word of the German and Irish fliers who hopped off for New York Thursday. Many promising reports were given out to the invisible audience yesterday, though none were confirmed by the radio announcers.

UNION

Denison Miner and Hyland Richmond, of Mystic were guests of John and Alfred Miner at A. G. Wheeler's Monday.

Miss Gladys Sebastian sang a solo at the Easter concert in Old Mystic Methodist church Sunday evening.

ROAD SOCIETY

Miss Julia Heck, student nurse at Springfield hospital, was at her home for a brief visit Sunday.

Miss Julia Keleta of Southbridge, Mass., spent the week-end at her home at Mashapaug.

The schools opened Monday, April 9, after a vacation of ten days.

The next meeting of Mashapaug lake grange will be Wednesday evening, April 18.

Eastern Connecticut Sunday Services

NORWICH

At Grace Episcopal church, Yantic, Rev. David R. Johns of Meriden will have charge of the morning service at 10.45. Church school at 12.

At First Baptist church, Rev. Edward C. Dunbar, minister. 10.30 a. m. Congregational worship with Rev. Elbert B. Gates, Hartford, as preacher. 12.00 the church at study. Graded Bible study for all ages 6.30 p. m. Young People's service, leader, Robert P. Burke; 7.30 p. m. Union service in the Central Baptist church under the auspices of the Norwich Y. M. C. A. President Benjamin T. Marshall of Connecticut college, speaker.

At Trinity Methodist Episcopal church. Minister, Rev. Joseph Cooper 10.30 morning worship, sermon **The Clean Heart;** 12.00 church school. Everyman class, pastor will open a discussion on **Constructive Citizenship.** 6.30 pastor will meet the young people. 7.30 united service at Central Baptist anniversary of the Norwich Y. M. C. A.

At Park Congregational church, service at 10.30 a. m. preaching by the pastor. Young peoples service at 7 o'clock.

At First Spiritual union, 29 Park St., Charles A. Dowsett, presiding officer. Rev. Wellman C. Whitney, speaker and medium, Sunday 2.30-7.30 p. m. Progressive lyceum 1.30 p. m.

At Central Baptist church, 10.30 a. m. Morning worship. **The Meaning of Easter.** Junior church. 12.00 m. church school. New pupils see registrar in the church office building. City Bible class for men in the assembly hall; 5.00 p. m. Boys and girls chorus in the assembly hall; 6.00 p. m. B. Y. P. U social committee meeting; 6.30 p. m B. Y. P. U. Dr. Pitt will lead in mothers' room; 7.30 p. m. Y. M. C. A. anniversary service. Address by Dr. Benjamin T. Marshall. Solos by Maurice Wallen.

At United Congregational church, Alexander H. Abbott, minister. Morning worship at 10.30 Mr. Abbott will preach. Men's discussion class led by Mr. Abbott on **A Philosophy of Life** and the church school at noon. Junior home time. Community house at 5 o'clock, with a program on **Law Enforcement and Loyalty** led by Mrs. Edwin W. Higgins. Senior home-time. Community house at 6.30 p. m., with an important discussion of business and future plans.

At Christian Science chapel, 40 Main street Sunday service 10.45, subject **Doctrine of Atonement.** Sunday school 11.45.

At Christ church, first Sunday after Easter, holy eucharist 8 a. m., junior home time 9.15 a. m., church school 9.45 a. m., late eucharist and sermon 10.30 a. m.

At Trinity Episcopal church, First Sunday after Easter, the services will be the holy communion at 8 a. m., morning prayer and sermon at 10.35, and evening prayer at 7.30, with rite of confirmation by Rt. Rev. E. C. Acheson, D. D., bishop coadjutor of the diocese of Connecticut. The church school will meet at noon.

At Church of the Good Shepherd, Universalist. Rev. A. N. Foster, minister, morning worship at 10.45 o'clock, sermon by the minister, subject **The Historic Teaching of Jesus and the Intrusion of the Christ Ideals.** Music by the vested choir, church school at 12. Young Peoples Christian union at 6.30 o'clock. Address by Rev. Charles E. Reeves, Crusades—Old and New.

At St. Andrew's Episcopal church, First Sunday after Easter, holy communion 8 a. m., morning prayer and sermon 10.30 a. m., church school 12 m. Rev. J. Rees Jones, rector.

At Third Baptist church, Rev. Harry P. Brothwell, pastor. 10.00 a. m prayer meeting in chapel 10.30 morning worship, Brigadier A. E. Bates, divisional commander of the Salvation Army forces in Southern New England will give an address on **The Life of General William Booth,** founder of the the Salvation Army. 12.00 m. Bible class for men and women, topic for discussion and study. **The Son of God.** Sunday school for all ages; 6.30 Christian Endeavor society. Topic **The Danger of Slang and Cheap Talk,** leader, **Herbert I. Peckham;** 7.30 evening worsubject, **The First Temptation of Jesus.**

At First Evangelical Lutheran church, English service with brief address in German at 10.20 in the morning; Sunday school at 11.30. The services will be in charge of the Rev. J Christian Krahmer of Wagner college Staten Island, N. Y.

At Grace Memorial Baptist church, preaching by Rev. S. F. Dickson. 10:45 a. m.—Subject, **"Evangelical Promises."** 7:45 p. m.—subject, **The Glorious Invitation Given, and the Various Characters Invited.**

At the **Greeneville Congregational church,** preaching service at 10:30, the pastor, Rev. Charles H. Ricketts, will officiate. Sunday school at 12. The pastor and choir will conduct the Sheltering Arms service at 3:30. Christian Endeavor society at 6:30.

At **The Salvation Army,** No. 10 Cliff street, Capt. and Mrs. W. E. Gilleo, officers in charge. 1:30 p. m.—Sunday school; 3:00—Christian's Praise service; 6:15—Young People's meeting; 8:00—Salvation meeting.

At **Mount Calvary Baptist church,** 49 High street, Rev. W. C. Pittman, pastor, preaching morning and evening by the pastor. Sunday school at 12:30 B. Y. P. U. at 6:30 with a special musical and literary program in charge of Mr. Thomas Spivery.

At **Norwich Town Congregational church,** morning worship at 10:30. Rev. Gurdon F. Bailey will preach on theme **"Music as an Element of Worship."** Church school at 12; Junior Christian Endeavor at 3:30. Young People's service at 6:30.

NEW LONDON COUNTY

Pawcatuck Congregational church —Rev. Luther G. Coburn, pastor. Morning worship, 10.30. Sermon subject, Christian Assurance. Sunday school at 11.45. C. E. society meeting, 6.45 p. m.

Gospel Hall, West Broad street —Christians gathering in the name of the Lord. Morning worship, 10.30. Sunday school and Bible class, 3 p. m. Evening worship with gospel service, 7.30.

People's Mission—Saturday evening prayer and testimony meeting at 7.45, led by W. D. Howard. Sunday school at 9 a. m.

Clarkville—Chapel Sunday evening services at 7.45.

North Stonington Third Baptist Church—Morning worship at 10.45. Sermon by Rev. Clayton A. Burdick, D. D.

Bozrah—Congregational church, Rev. George Henry Strouse, minister. Morning worship and sermon at 10:45. Theme: Reason or Revelation—Which? Bible school at 12. C. E. at 7 o'clock.

Lebanon—Baptist church, Rev. George W. Borden, pastor. Morning worship at 11. Sermon subject, "Past Feeling." Bible school at noon. B. Y. P. U. 7 p. m. Evening worship 7:30; sermon by the pastor.

North Stonington — Congregational church, Rev. Inor Partington, pastor, 10:45—Morning worship; 12 o'clock—Bible school; 7:30—C. E. meeting.

Uncasville—St. John's Roman Catholic hurch, Rev. James A. O'Meara, pastor. Masses at 7:30, 8:30 and 10:30. A two weeks' mission will begin following the last mass.

Hanover Congregational Church—Choir rehearsal at 10 a. m. Service of worship and preaching by the pastor, Rev. Dwight C. Stone at 10.45. Church school, 12 m. Young People's meeting, 6.30 p. m.

WINDHAM COUNTY

Willimantic—St. Paul's Episcopal church, Rev. Frederick C. Williams, rector. Church school 9:40. Morning prayer and sermon 10:45. "The Wideness of the Gospel," sermon subject. "How to Become Great," subject of the special children's sermon. The Easter music will be repeated by the choir.

Windham — St. Paul's Episcopal church, Rev. Frederick C. Williams, rector. Morning prayer and sermon at 9. This service will take the place of the usual afternoon service. Church school at 2 p. m.

WASHINGTON COUNTY, R. I.

Westerly—Broad Street Christian Church, Rev. Arnt L. Schoning, pastor. Morning worship, 10.30 o'clock with sermon. Bible school, 11.45. Everyman's Bible class, 11.45. Junior C. E. meeting, 6.30 p. m. Senior C. E. meeting, 7.30.

Calvary Baptist church — Rev. Lewis A. Walker, pastor. Sunday school, 9.30 a. m. Morning worship at 10.30. Sermon subject, The Origin of Religion. At 7.30 p. m. the Easter pageant, The Tree of Life, will be repeated by the choir.

Christ Episcopal church—Rev. G. Edgar Tobin, rector. Holy communion, 8 a. m. Church school at 9.30. Morning prayer and sermon, 10.45. Evening prayer and sermon at 7.30.

First Baptist Church—Rev. Byron U. Hatfield, pastor. Morning worship and sermon, 10.30. Subject, What Makes a Church Successful. Junior C. E., 11. Bible school and Men's class, 11.45, Y. P. S. C. E., 6.15. Evening worship and sermon, 7.30. Subject, A Plea. Pledge and Purpose Heard in Secret.

Grace Methodist Episcopal Church —Rev. Henry C. Suter, pastor. Morning worship, 10.30 o'clock. Sermon subject, The Study in Values. Sunday school at 12 m. Men's Bible class at 12 m. Epworth League meeting, 6.45 p. m. Evening services at 7.30. Review of the New England Southern conference in Fall River, and a review of the Guy Holmes cases, by the pastor.

Pawcatuck (Westerly) Seventh-day Baptist Church—Rev. Clayton A. Burdick, D. D., pastor. Sabbath morning worship, 10.30. Sermon by the pastor. Sabbath school at 11.45. Young People's C. E. society at 5 p. m.

Society of Friends—Meeting for worship at 11 a. m.

Advent Church—Evening worship, 7.30. Sermon by Rev. LeRoy C. Perry.

Sharon Zedek Congregation, Union Street Tabernacle—Sabbath morning services at 9. Sabbath evening prayer at sunset.

Trinity Evangelical Lutheran Church—Rev. Detlef A. Kraft, pastor. Evening worship, 7 o'clock.

Union Baptist Church—Rev. Alexander Morris, pastor. Evening worship at 7.30.

Ashaway—First Hopkinton Seventh-day Baptist Church. Rev. William M. Simpson, pastor. Sabbath morning worship, 10.30 Sermon subject, Loyalty to Christ. Sabbath school, 11.45. Junior C. E. meeting, 2.30 p. m. Intermediate C. E. meeting, 3.30.

Bradford—Niantic Baptist church, Rev. Elmer C. Adams, pastor. Sunday school, 9.30 a. m. Sunday morning worship, 11. Young People's meeting, 6 p. m. Evening worship at 7 o'clock with sermon.

Potter Hill — Babcock Memorial chapel. Sunday at 3 p. m. with sermon by Rev. Henry C. Suter.

Avondale—Chapel service Sunday Sunday afternoon at 2.15.

Shannock — Second Richmond Baptist church, Rev. William M. Simpson, pastor. Sunday morning services at 11. Sermon subject, Loyalty to Christ.

Immaculate Conception Church—Rev. J. F. Vincent, pastor. Masses at 7.30, 9 (sermon in Italian), 10.30 high mass. Evening benediction at 7.30.

In order to make necessary repairs, the electric current will be shut off from 12 M. to 5 P. M., Sunday, April 15th, in Dayville, Elmville, Goodyear Village, Attawaugan, Ballouville, Pineville and East Killingly.

The Eastern Conn. Power Co.

DANIELSON DISTRICT.

INFLUENZA

As a preventive, melt one inhale night and morning—

VICKS VAPORUB

Over 17 Million Jars Used Yearly

— BUY AT —

DESPATHY'S

AND SAVE THE DIFFERENCE

ONLY ONE DAY LEFT

To Take Advantage of Despathy's Cash Raising Furniture Sal

More specials have been added during the course of this sale which has been the talk of the town.

You owe it to yourself to visit Despathy's during the last two days of this sale which will mark the end of the greatest Value Giving Event in Eastern Conn.

SPECIAL FOR SATURDAY

10-Quart GALVANIZED PAILS Special 10c Regular Value 30c

3 Feet by 6 Feet FELT BASE RUGS 79c

BROOMS Regular Value 75c SALE 29c

Prospect Street — DESPATHY'S — Moosup, Ct.

Complete Home Furnishers — Tel. 111-2

ANNOUNCING

THE World's Lowest Priced Six

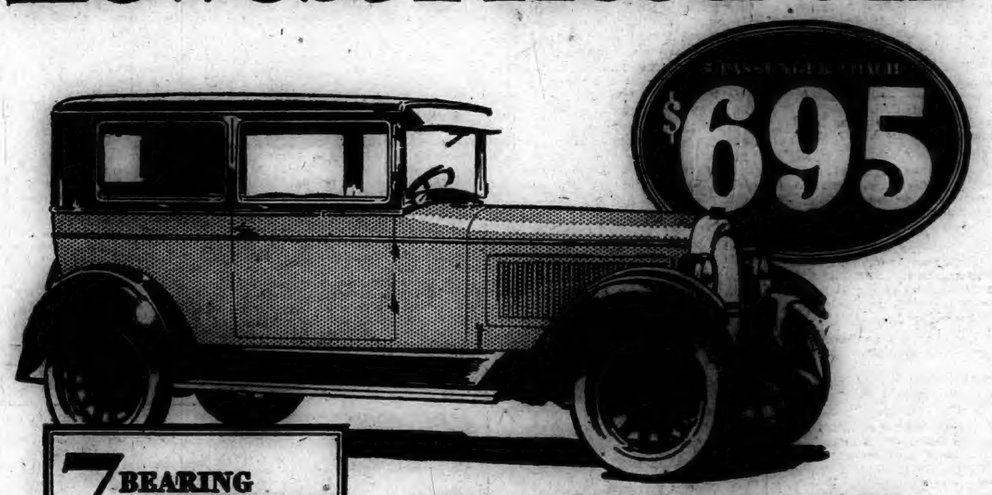

7 BEARING CRANKSHAFT

Full Force-feed Lubrication
Silent Timing Chain
Invar-strut Pistons
4-wheel Brakes
—and other Quality features

Touring	$615
Roadster	685
Coupe	695
Sedan	745

Prices f. o. b. factory and specifications subject to change without notice. Willys-Overland, Inc., Toledo, Ohio

NEW WORLD'S RECORD!

Setting a new world's speed and endurance record for cars under $1000, the new Whippet Six in a continuous 24-hour run at the Indianapolis Speedway, under observation of the Hoosier Motor Club, averaged 56.52 miles per hour for the entire 24 hours—

Brought to a dead stop from a speed of 35 miles per hour in 49 feet 7½ inches—Accelerated from 5 to 25 miles an hour in 7.2 seconds—Records made possible by the most advanced engineering of any light Six in America!

The new Whippet Six is now on display. See it. Drive it. You will find it a revelation in value!

The new Whippet Six

FONTAINE BROS., 191 N. Main Street, Phone 2284-2

ALLEN AVERILL, Putnam

1790 1928

Norwich Bulletin and Courier

Entered at the Postoffice at Norwich, Conn., as second class matter

Telephone Calls:
Bulletin Business Office 480
Bulletin Editorial Rooms 35-3
Bulletin Job Room 35-4
Willimantic Office 854 Main St. Telephone 1151-2

138 YEARS OLD

Printed every day in the year except Sunday

Subscription price 12c a week, 60c a month $6.00 a year

Member of The Associated Press

The Associated Press is exclusively entitled to the use for republication of all news despatches credited to it or not otherwise credited to this paper and also the local news published therein.

All rights of republication of special despatches herein are also reserved

Norwich, Saturday, April 14, 1928

Daily Average Circulation
WEEK ENDING APRIL 7, 1928:
13,523

THE SUCCESSFUL BREMEN

From what appears to be a reliable report the Bremen has succeeded in making the westward crossing of the Atlantic. This is the first instance where a plane has accomplished this trip, and though the fliers were not successful in reaching Mitchel field they have nevertheless gotten the honor of the crossing. Such cannot and will not be denied them.

They have succeeded where others have failed. They are alive to tell their experiences and point out the perils of such a trip, whereas all others who have attempted it have sacrificed their lives. And there are reasons to believe that they have a most interesting story to tell when it is realized that they were forced to land and did land about 400 miles north of where their course should properly have brought them.

It will be recalled that the first eastward non-stop flight was made between Newfoundland and Ireland. It is between these points that the first westward trip has apparently been completed over a distance of about 1800 miles. The idea of taking off from Ireland reduced the distance materially. The fliers fortified themselves with the last word in equipment and while the time in crossing required much longer than was anticipated the distinction gained by their feat is only slightly less than it would have been had they been able to reach Mitchel field.

Captain Koehl, Captain Fitzmaurice and Baron Von Huenefield have gained the much coveted honor. They have demonstrated what has constantly been insisted could be done. They were so far as known, favored by reasonably good weather conditions and have overcome all the obstacles that stood in their way.

It is a bit unfortunate that they should have been forced to land in such an out of the way spot where no such reception as they are entitled to can be given them, although such will be forthcoming as they make their way into Canada or this country. Someone had to be the first. The Bremen got the distinction and now that the ice has been broken, now that it has been shown that it can be done it is to be expected that others will not only repeat but actually cover the distance from continental Europe to New York or beyond. The westward crossing marks another step in the progress of aviation and the fliers are to be especially commended for their bravery and skill in view of the persistent losses which had accompanied previous attempts.

BASEBALL

For the past few years reference has been made to the falling off in interest in the great American game of baseball. Some have gained the impression that other sports are claiming the attention of Young America and that baseball is due for a slump.

That may be so and yet there is always the alternative. It is never a good time of year to attempt to draw conclusions upon the interest in baseball at the opening of the season. The weather is not such as to arouse all the enthusiasm or to promote interest but that doesn't mean that they do not exist. Even at this stage of the season, as well as through the winter months, there are the ardent followers of the game discussing the relative merits of the respective players and the chances of the various teams.

Conditions have so changed that those who were once able to get the rudiments of the game through contests waged in the streets are now obliged to do their playing elsewhere. Backlots and playgrounds permit of such contests and from the manner in which the youngsters of today are throwing themselves in the game forming teams, establishing leagues and getting practice whenever spare time permits, there is much to refute the claims that the game is slipping.

As for the attendance figures as a means of showing whether baseball is holding its own, it is submitted that just as soon as the favorable influence of the weatherman gets into action there will be opportunity for showing long before the world series opens that baseball is still in a commanding position among sports and going strong. American interest centers where "play ball!" resounds.

THE RIGHT TENDENCY

The action of Secretary Kellogg in sending an invitation to Great Britain, Germany, Italy and Japan to join with the United States and France in the negotiation of a world wide treaty against war was forecast but none the less welcomed.

Just how much will be accomplished will be awaited with hopeful expectation. How the other countries will entertain the idea is not known. There have been indications that it was not being enthusiastically received and yet it seems improbable that such an invitation would have been extended if there had not been some reasons for thinking that there was a chance for success.

If all the nations involved should join hands it would mean setting a tremendously powerful example to the rest of the world, and yet it does not appear that some of the small nations, those that are the most likely to be involved in war, are inclined to follow the examples of the larger ones.

Thus it is possible to look upon the idea as a gesture against war but even if it is regarded no more hopefully, that holds large possibilities. If the largest nations can be gotten to thinking in terms of peace, international arbitration of disputes and the sidetracking of war much will have been gained.

It must thus be regarded as a move in the right direction and an endeavor to put moral influence to work in such a manner and through such nations that it ought to have the best effect. Furthermore if the leading nations, those which can claim to have the most at stake, are willing to enter into such an agreement, it cannot fail to have a powerful influence upon the smaller nations.

It is too much to anticipate that it is going to have the effect of doing away with armaments or ending all possibility of war, if accepted, but the tendency in that direction would be just what is needed in the struggle for the bigger goal. War isn't going to be eliminated in a minute or at one leap. Satisfaction will be felt if there is a steady progress in that direction.

UNWARRANTED RISKS

That we are getting to the season of the year when many unwarranted risks are taken with life as the stake has been interestingly illustrated this week by the action of two young women in trying to reach the floor of the Yosemite valley at night by a short but dangerous cut. That they are alive is a bit of good fortune it would appear from the reports, and their rescue was brought about only after others had subjected themselves to perils in order to get them back to paths of safety. The young women were plucky but it was a case where their pluck came near being their undoing.

Don't get the idea that these will be the only two cases of a similar character during the year or the summer. Perhaps they did not think that they were taking undue chances and relied upon their ability to meet dangerous conditions, but the impression is gained, nevertheless, that in the future they will be more inclined to the view that the longest way around is the surest way home.

The number of chance takers is many. We find them in the streets and highways, where the risk involves not only themselves but others. We find them in surprising numbers at railroad crossings. They show up conspicuously at the beaches in venturing in to deep water when they are not able to take care of themselves under such conditions and they are also included among those who bravely dive into unknown waters regardless as to whether it is a shallow spot or a place where hidden rocks and pilings are to be found.

Such acts too often involve others than those taking the initiative. They unwisely proceed to court danger and then proceed to ask others to take more or less risks in order to extricate them from their position. Sometimes it can be done, and it is done generously, but too often there is no excuse whatever for getting into such predicaments and therefore none for imposing upon others, who, as has repeatedly been the case, have given up their lives in attempting rescues.

It is impossible to completely eliminate mishaps but the need of adequate foresight is emphasized every time needless accidents happen.

THE ATTACK ON ITALY'S KING

Because the king of Italy was unable to pass a certain point at the expected moment he is alive today, but through no wish of some assassin or assassins. Just why he was the object of a bomb is not clear, but the purpose of those who cunningly placed a timed instrument of death in the base of a lamppost was clear and had everything gone according to schedule Italy would today be mourning a king.

Although in late years there have been fewer attempts to take the lives of rulers, there is a risk which goes with the wearing of a crown. This is well known by previous happenings in Italy itself, although the more recent efforts have been directed at the life of the Italian premier than the king.

A most deplorable part of the work of an assassin is that, aside from the cowardly method of attacking the head of a nation, there is invariably no regard for anyone else. The practice is such that the attack is certain to involve anyone who happens to be where the bomb falls, the bullet hits or the explosion occurs. At Milan there was a dozen killed and 40 injured in the attempt to remove the king, with the plans so carried out as to overcome the precautions that were taken.

While there appears little encouragement that those who were responsible for the attempt can be located, it is to be hoped that they will be apprehended and it would not be any more than they ought to expect, although such would not be the method, if they should get a liberal dose of their own medicine. Those who engage in such dastardly attacks or encourage them, regardless of the intended victim, have no reason to expect to mingle with humanity.

EDITORIAL NOTES

Winter hangs around as if it thought it was doing us a favor.

The man on the corner says: Now for a round trip across the Atlantic without a stop.

Friday, the 13th, wasn't very unlucky for the ocean fliers considering what happened to all the others.

Treasurer White of the United States has resigned. Did you know that there was such an official in Washington?

The trout fishermen will have to keep their enthusiasm on a leash for a few days longer but what a rush there'll be next Monday morning.

Satisfaction will be felt at the early capture of the gunmen who killed Policeman Nelson and there will be even more if there is early conviction and penalization.

THE MAN WHO TALKS

It would seem that the Lenten season was more extensively observed this year than ever before. Apparently our so-called Nonconformist churches are not afraid of losing their reputation for simplicity in introducing more of the richness of liturgical communions. We have much respect for the sincerity and courage of our Puritan ancestors, but in their beliefs they were a bit too harsh, and in their church services altogether too austere. The Lenten season this year points to the indisputable fact that the general trend of religious thinking in these days is toward enrichment of form and beauty of expression. Heretofore we have not made enough of music as a mode of religious expression. How it takes with the people at large is seen in the size of congregations. One sometimes wonders just how far music entered into the soul of the Master, and while this is left to conjecture, we can easily imagine that He loved it.

The papers have recently recorded the death of that grand old nonagenarian, Chauncey M. Depew. Does not his life emphasize a lesson for the younger generation? It seems to the writer that the high quality of his character and services stress the following points: First, if you are possessed with a sound physical constitution make a wise use of it. Mr. Depew did this in a marked degree without petting or pampering it. He realized that his body was the "temple of the Holy Ghost." Secondly, if nature has given you a cheerful disposition, make a practical use of it in gaining friends. His cheerfulness became proverbial and it radiated from him in all directions. Thirdly, if you believe in the integrity of party politics, don't be ashamed to be active in politics—in the better sense of the term. Fifthly, have faith in a Supreme Being, and "let your light so shine among men" that they can see it.

The Easter season can make no impression upon us more important than the fact that immortal life can be made a present possession. In one of his great periods of spiritual enthusiasm, the Apostle Paul breaks out in this sublime ecstacy: "For we know that if our earthly house of this tabernacle were dissolved, we have a building of God, a house not made with hands, eternal in the heavens." The first part of this verse is perfectly clear to everybody, that "our earthly house of this tabernacle" is simply this body and that sometime it will be dissolved. Nothing is clearer to our repeated observation than this. The second point is that here and now, we have another building of God that will never be dissolved and that is the immortal part of us. Let us get over the notion that immortality is something to be possessed only in the dim future. Paul, you will notice, uses the present tense. "We have a building of God."

Of course, in our thinking we make a distinction between things that are evidently real and those that savor strongly of immortality. There is a mass of testimony that comes provokingly near to conclusive evidence of continued life after death, but it falls just a little short of decisive proof. A certain tree in my garden yielded both leaves and fruit last year. They disappeared when the cold weather came. This year it will be the same tree, but larger and more vigorous, that will produce more leaves and fruit than last year, it will be the same tree in a larger capacity, but it will not be the same foliage and fruit. It is a semblance of a resurrection but not one in reality. Now this natural world is full of these striking likenesses that suggest but do not prove a resurrection. For conclusive evidence we must remain, for the present, in the doctrine so fully stated in the scriptures.

Teachers of moral philosophy in all the ages of the world have insisted on the cultivation of self-mastery; one of the very difficult feats of life to accomplish, simply because there is both the inward and outward urge to activity to be controlled. No class of people in the world need such instruction more than we high-strung Americans. Being as a race naturally energetic, we just simply overdo the thing, and thus naturally invite all kinds of mental and nervous disorders. There are many antidotes advertised for such disorders, but that of the philosophers is most decidedly the best, and that is the cultivation of calmness, which is a sure cure "if taken in time." Cultivate the "dead still" exercises. Whittier says:

"Breathe through the heats of our desires
The coolness of thy balm;
Let sense be numb, let flesh retire;
Speak through the earthquake, wind and fire
O still small voice of calm."

While the American people seem to be heartily sick of this whole Sinclair-Teapot Dome oil business, has there not come to it lately a twist that is morally refreshing? It seems to verify the old familiar saying that "it is an ill wind that blows nobody any good." It is true that some of the senate lawyers have been using a great deal of wind in setting the matter before the public. If the money has been so ill-gotten that it is not straight to use it to wipe out any political debts, at least some atonement will be made in buying bread for women and children of suffering miners' families, and in other ways relieving grim poverty from homes where help is needed. This act of humanity seems to rub off some of its blackness and shows that though the nation is sore in spots, it still has a heart.

Sixty-three years ago this very day something happened that those of us who were then young boys will never forget. On the day following that awful 14th of April, 1865, a boy who had been out playing came into the house and found his mother crying in fear and astonishment, he inquired "Why, mother, what is the matter?" Her reply was: "I have just heard that Mr. Lincoln, our good president, was shot last night and died soon after." The news affected that boy differently. He didn't cry, but he wanted to go out and fight somebody. That episode represented the two great emotions that surged through the north. Sorrow and indignation mingled throughout the republic that had been saved from disruption as never before. Back of it all was a fear that there were conspiracies at work more general than appeared on the surface. There were many at the time who almost questioned the divine goodness. At length it appeared almost as a logical ending of a stormy life.

One hardly knows how much good it does to send in resolutions to congress, but that august body usually "sits up and takes notice" when there is a national—or even widespread—uprising on some great moral issue, like the present naval increase proposition. If the people have a right to register their opinions at the polls, they certainly have the same right to do the same through petition. Of course, the people ought to use discretion and not bother legislators with petty sectional and unimportant matters. But such questions as prohibition and an increase of warships on a scale never before known have a right to be aired, as there is a trend throughout the civilized world to lessen the liability of war. Let us create the atmosphere that will make another war a crime!

BORROWER'S HALL

Jack and Felicia were at the dinner table. Felicia had just been saying how happy she was in their new apartment, for, though they had lived in the Barton Hall building for six months, Felicia had not lost her first thrill in moving from their old crowded quarters to this spacious apartment.

The door bell rang sharply.

"Oh, I do hate to bother you just at dinner time, but you see the milkman forgot to leave me the extra cream I ordered." Felicia came back to the dining room and Jack glared at her with mock severity as she emptied the contents of their little silver cream pitcher into a measuring cup.

"What the—" he began, but Felicia, without comment, ran hurriedly to the door with the cup.

"Barton Hall should be called Borrowers' Hall, Felicia," said Jack when she returned. "It is really outrageous the way the people in this place come to you all the time for things they ought to have themselves."

"You can't keep a supply of extra cream on your own shelves very well, Jack. We won't miss that cream a bit on our lemon jelly. It's really just as good without it."

"I don't mind missing the best part of my dessert, dear, but I do mind your being so easy with this tribe of borrowers. I've never heard you say 'no' to one yet."

"But, Jack, we are all so friendly and homey in this building. I simply couldn't refuse to help out one of our friends, could I?"

"No, I don't believe you could," sighed Jack, "but you never borrow yourself."

"I never happened to have to. My turn may come any time."

"I don't believe it, Felicia. You're too good a manager."

They had just seated themselves at the dinner table the next night when the door bell rang. Jack grinned. "I wonder who wants our cream this evening."

"You go this time and see," replied Felicia with a smile. An instant later she heard strange voices in the living room, and soon after Jack returned, in utter dismay.

"What's the matter?" Felicia asked.

"Ssh, it's the Clayburns. They think that this is the night we invited them to dinner instead of tomorrow. What on earth can we do?" He glanced at the table which looked unusually skimpy. Felicia, in preparation for a spread the next night had thriftily made left-overs do.

"I can slip out and get some ice cream."

"Oh, no, Jack, no drug store ice cream for the Clayburns. Don't do anything till I see what I can do. Run back and excuse me. Let them think I'm putting the last touches to our dinner, and I'll try to conjure up something, and get into a pretty frock. Go quickly before they suspect anything," commanded Felicia.

Left to herself, she said, "of all the heathenish luck. These Clayburns, for whom Jack was so anxious to entertain when they came to Chicago! I musn't let him down. Mr. Clayburn, the new vice president of the company, must be fed according to his rank, if it's my last act."

It was a late hour when the guests tore themselves away. The dinner had been perfect, and the evening at bridge as merry as if the Clayburns had been friends of long standing. Jack, returning from seeing them into their taxi, fell into a chair, groaned and simulated a faint.

"I feel the same way," gasped Felicia, who was already stretched on the davenport.

"How in thunder did you do it?" asking Jack. "I was petrified when I beheld that stuffed roast chicken. I thought that the bouillon might have come out of a can, but I knew the chickens had come out of an oven. Did you call a caterer?"

"I did not. I borrowed that dinner."

"Borrowed it?"

"Yes—every neighbor in 'Borrowers' hall' offered me her choicest viand. Why! With their generosity I could have given two dinners!"

"Darn nice bunch in this building—I've always said so," enthused Jack.—Exchange.

YOUR HEALTH

Carbon Monoxide Kills

By E. O. Palmer, M. D., Hollywood, Cal.

A man is in one respect much like a stove. Fuel being equal, a man lives in exact proportion to the amount of oxygen he consumes. Neither can function without oxygen.

In the stove, the oxygen enters by a hole called a flue. In man the process is a little more complicated. Oxygen enters through flues, called the nose, as far as the lungs. Here it is absorbed into a bluish substance which is called hemoglobin, and which, when loaded with oxygen, becomes red and is carried in small blood cells to the tissues where combustion, chemical action or life occurs. Here the hemoglobin gives up its oxygen, takes on ashes or carbon dioxide, becomes blue again and returns to the lungs, empties its carbon dioxide, and takes on another load of oxygen. If it finds carbon monoxide there instead of oxygen, it loads up with that which not only does not support life, but cannot be unloaded and therefore travels back and forth a loaded wagon, and ceases to be a carrier of oxygen, thus permanently reducing the oxygen-carrying capacity of the blood stream; and when a certain portion of this oxygen-carrying capacity of the blood is put out of commission, the man dies. If less of this poison is taken, the man is perhaps only half dead and is called anemic. He is flabby, weak and pale and susceptible to disease. He is said to die of whatever germ attacks him; as pneumonia, influenza or measles.

Where does this terrible poison come from? Every place where carbon, as wood, coal, coal-gas, or gasoline is burned, the less complete the combustion, the more carbon monoxide is produced.

The combustion of gasoline produces it in concentrated form and many a man has been killed by the exhaust of his car in a closed garage. Coal and wood as fuel are always burned with a flue or chimney which carries off the products of combustion. Gas, however, is often burned in stoves which have no vents or, what is equally pernicious with vents which are inefficient. This is not necessary, for gas is a wonderfully efficient fuel and can be burned in the cellar with proper vent, while all the heat is carried to the living quarters in separate pipes.

Between October, 1925, and April, 1926, or six gas stove months, the newspapers of one city in the United States reported 36 deaths from asphyxia from carbon monoxide poison. Head and chest infections were prevalent during the same months.

Today's Birthdays

Earl of Athlone, governor-general of South Africa, born at Kensington palace, 54 years ago today.

Sir Godfrey Thomas, private secretary to the Prince of Wales, born 39 years ago today.

John J. Carty, famous electrical engineer, born at Cambridge, Mass., 67 years ago today.

Elmer Dover, former assistant secretary of the treasury, born at McConnelsville, Ohio, 55 years ago today.

Stories That Recall Others

Little Daughter Talks.

Little Sharon, age four months, was cooing with contentment after her afternoon bottle feeding. Her daddy was talking to her with great enjoyment from her cackling responses.

"Little angel knows her daddy, doesn't she?" he spoke in the language of Babyland.

Poor little thing developed hiccoughs at that instant and replied:

"Huh-uh."

Soliloquy

I live at home with pop, mom, Joe and Helen. He cuddles me up and then kicks me when I try to kiss him. Mom objects to my riding in the family car. Joe and Helen love and hate me by even hours. Sometimes I eat and then again I don't. When I don't ride I have to walk and run. One night I sleep in the basement and the next night outside. Sometimes I howl, when I'm left out on a rope all night in the winter time. Do you blame me? My life is very uncertain at all times. I am the family dog.

Today's Anniversaries

1802—Lorca, a city of Spain, was destroyed by the bursting of a reservoir.

1822—Gen. Moses Porter, who distinguished himself at the battle of Bunker Hill, died at Cambridge, Mass. Born at Danvers, Mass., in 1756.

1848—Prussian government sent assistance to Schleswig and Holstein against the Danes.

1865—President Abraham Lincoln was shot by J. Wilkes Booth in Ford's theater, Washington. Died April 15.

1869—First steps toward the organization of a prohibition party taken by the Maine grand lodge of Good Templars.

1894—Zebulon B. Vance, United States senator from North Carolina, died in Washington. D. C. Born in Buncombe county, N. C., May 13, 1830.

1895—President Cleveland wrote a letter strongly expressing himself in favor of a sound financing policy.

1916—Several women and children killed in Zeppelin raid on English coast towns.

1927—Mississippi river flooded thousands of miles from Cairo to the Gulf of Mexico.

Sunday Morning Talk

Immortality

Why do we believe in immortality? First, because Christ has said: I am the resurrection and the life; he that believeth in me, though he were dead, yet shall he live. John 11:25. Why did Christ come to earth to suffer and die an ignominious death on the cross but that through Him, and Him alone, we might obtain eternal life without money or price.

What would this world be without that belief and hope? To remove that hope would be like removing the sun from this beautiful world and leave it in total darkness. Christ is the light of this world.

This hope has cheered many when no earthly hand could dispel the shadows. His presence would always lighten the gloom. Even Job in his afflictions could say, For I know that my Redeemer liveth and that he shall stand at the latter day upon the earth. Job 19:25.

This hope is what Paul speaks of. Which hope we have as an anchor of the soul, both sure and steadfast, and which entereth into that within the veil. Heb. 6:20. If we are anchored firmly, the storms may blow, we have a safe and sure anchorage and we cannot be destroyed.

When we read of Stephen and of Paul they had the vision and their one aim and thought was to win souls for the Master. They would endure as good soldiers. Paul says, "This one thing I do!" Oh, that we might have more of the apostle's spirit; if each one who has named the name of Christ and accepted Him as their Saviour would strive to win souls, what a change would be wrought. Is it not up to us to be about our Master's business? If we are not faithful to Him, can He say: "Well done, good and faithful servant: enter thou into the joy of thy Lord"

What Do You Know About Eastern Connecticut?

Questions.

1—Where is the deepest well in Griswold?

2—How deep is it?

3—How many national banks are there in Norwich?

4—Who was the first pastor of the Church of Windham?

5—What was the term of his pastorate?

6—What does the word Willimantic mean in the original Indian tongue?

7—When did the first white man settle what is now known as Woodstock?

8—To what division are national guard troops in Danielson and Putnam assigned?

Answers will be found on the classified page.

ECZEMA
PSORIASIS - ITCH
RU-BON will remove every spot. Poison Ivy, Dermatitis, Baby Rash, Cutaneous Troubles. Excessive Dandruff or sore itching feet. No. 2 RU-BON stops the itching and heals the skin. Use after shaving. Lee & Osgood Co. Special Distributors.

Use Cuticura Soap And Ointment To Heal Sore Hands

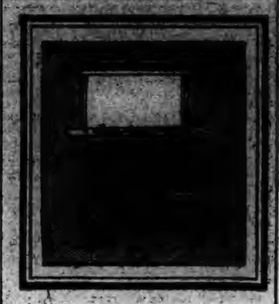

Less Slavery in Kitchens Today

In the days of Abraham Lincoln, housewives toiled many dreary hours in their kitchens. Though the meals may have been good, it wasn't much fun preparing them. Even the best ranges were pretty crude affairs.

How different now with a 1928 Crawford. The patented *Crawford Single Damper* is just one example of the many wonderful improvements in the modern range.

Slide the knob to "kindle," "bake," or "check"—that's all. Why put up with the fuss and trouble of two dampers, when the Crawford Single Damper regulates the heat perfectly?

Crawford Ranges
Make Good Cooking Better

Hourigan Brothers
Main Street

The Plaut-Cadden Co.
135-143 Main Street

GLACE EON
AGAMEMNON
ORB MEW
E ACE AS
CUP GALATEA UPS
AMA E MSS U SHE
BERING S STEERS
N DEUCALION O
CIGARS N SPEEDS
ODE A ADD S VIE
MET LIBRARY ATE
US RAM E
S ARA AER
MNEMOSYNE
TIS KERNS
©1928 INTERNATIONAL CROSSWORD

Solution of Yesterday's Puzzle

THE TRAGEDY OF MANY LIVES IS CONSTIPATION

Guard against it in time

This evil scourge ruins thousands of promising men and women. It saps vigor. It kills initiative. It wrecks health and happiness. Sleepless nights, dragging feet, headaches, pain-dulled eyes, follow in its wake. Frequently it leads to lasting and serious disease.

Yet there is safe, prompt relief. Kellogg's ALL-BRAN is guaranteed to relieve constipation. To surely prevent it. ALL-BRAN is 100% bran—100% effective. Doctors recommend it. Two tablespoonfuls daily — chronic cases, with every meal.

Don't you agree it is better to cure constipation with this healthful cereal than to try dangerous pills and drugs? Or uncertain patent products? Delicious with milk or cream—fruits or honey added. Use it in cooking too. Sprinkle it into soups. Sold by all grocers. Served everywhere. Made by Kellogg in Battle Creek.

Kellogg's ALL-BRAN

POETRY

You Bet Your Life

Do you speed on when the sign says "Surprise"?
You bet your life!
Do you take chances when you should take care?
You bet your life!
Do you make blunders you never should make?
Do you take dares that you oughtn't to take?
What are you betting, man?
What is the stake?
YOU BET YOUR LIFE!

You gain a second—or maybe a minute—
You bet your life!
Sometimes there may not be anything in it—
You bet your life!
If you would bet, you should figure the cost;
Too late to argue with Fate when you've lost!
Too late to claim that you've been double-crossed!
YOU BET YOUR LIFE!

—Argosy Magazine.

Geese in Debate

At Fiddler's Island in the Thames,
Just outside Oxford town,
I watched a crowd of cackling geese
That riverward came down.

Oh, how they craned and trumpeted!
The strident challenge flew;
'Twas, "I'd, I don't agree with that!"
And, "I am telling you!"

They took the water one by one,
And sat there side by side;
And soon their eager clamor ceased
As might a gale subside.

A silent, serried, gleaming fleet,
With a steady breeze a-beam,
They drifted slowly from the shore,
Each bright bill turned up-stream.

Passive and still they gazed ahead;
The wind blew on their flank;
A grey, compacted, floating isle,
They gained the further bank.

And landed just as they set forth,
Singly, in order due;
And sought their island pasturage,
When loud the gabble grew.

The human race hold parliaments
Where many a thing's begun;
Geese, likewise, have their great debates,
But get the business done.

—John Anderson Stewart, in The Spectator.

HUMOR OF THE DAY

Ma—Daughter says she has nothing to wear to the dance tonight.

Pa—What became of the beads I got her last week?—Life.

Rich Father—My son is a writer.

Friend—You mean he writes for money?

Exactly.—Boston Post.

Harry—Is Mr. Bale in his room?

Clerk—Sorry, but there's nobody home on the top floor.

Harry—Oh, then, I'll ask somebody else.—Detroit News.

Diner—Waiter, I have asked seven times for a glass of water.

Waiter—Sorry, sir; I thought it was a joke.—Lustige Koelner Zeitung, Cologne.

The college boy was looking for greeting cards.

"Here is a lovely sentiment," said the saleslady. "To the only girl I ever loved."

"That's fine," he said with a bright smile. "I'll take five—no, six of those."—Open Road.

Mrs. Fryer—The Jonses and the Smiths are not speaking to each other any more.

Mrs. Guyer—Why, what is the trouble?

Mrs. Fryer—Then went on a pleasure trip together.—New Bedford Standard.

"I have been very much impressed," remarked Sen. Sorghum, "by reading Milton."

"Paradise Lost?"

"Yes. It looks to me as if even when you get to Heaven you are liable to encounter ancient traces of some rather ugly politics."—Washington Star.

"A very promising young man," we said. "He will do big things."

"We have too thundering many 'going-to-doers' now," said old Festus Pester. "What we need are not men that are going to do, but those that have already done—we need 'didders,' not 'going-to-doers' or 'might-have-doners'! Hurrumph!—Kansas City Star.

KALEIDOSCOPE

Aerial photography has proved a great help in locating timber for pulp purposes in Canada.

The best climate for man to live in would average 51 degrees in temperature, according to one weather expert.

The old Greek philosophers condemned suicide, but made an exception of the custom of old people drinking poison hemlock.

Canada strengthened her position as the world's leading newsprint producer in 1927, producing 2,036,949 tons of newsprint, an increase of 11 per cent over 1926, or 501,454 tons more than the United States, which accounted for 1,485,495 tons, or 12 per cent less than in 1926.

The pastor of a scattered parish near Steyning, England, has discovered the way to obtain a good attendance at his church. Each Sunday before the service the preacher takes his car to regular calling places some distance from the church. Whether the day is stormy or fair, he never fails to gather enough people to fill his church. Every one who attends gets a free ride after the service to the point where he was picked up.

Paul Painleve, minister of war of France, is one of the foremost mathematicians of Europe and may be seen often sallying forth from the ministry with his arms laden with scientific books. The other day, however, he went straight from the door of his office to the janitor's modest shanty and spent an hour there showing the working of a score of mechanical toys to the servant's children. The janitor is a war veteran, who lost half the side of his face at Verdun.

An American girl who is making good as a dancer at the Casino de

An American girl who is making good as a dancer at the Casino de Paris and at the same time at the Theatre des Champs-Elysees, has solved the problem of changing her robes so that she can appear in the second theatre within a quarter of an hour after finishing her number in the first. She found that a taxi takes just fifteen minutes to make the jump so she has fitted up a dressing room in an automobile and does her changing en route between the theatres. She makes two or three round trips every evening and everybody is satisfied.

"Mono," a large monkey owned by Mrs. Anna Mae Morgan, a visitor in Shanghai from Kansas City, Kas., escaped from the baggage room of a large hotel in Shanghai, bounded into the fashionable lounge and created an uproar. Feminine screams were heard and tea tables hastily overturned as the monkey leaped from table to table. Lion-hearted masculine members of tea parties banded together and pursued. The monkey retreated to the billiard room and bombarded his pursuers with billiard balls. J. C. Warner, motor car salesman from Flint, Mich., was struck on the head and knocked unconscious. It remained for Harold Dale Morgan, 18 year old son of Mrs. Morgan, owner of the monkey, to be the hero of the hour. Harold obtained a long rope and lassoed Mono.

A Price War

among the Roofing manufacturers has brought Roofing Materials to the Lowest Price in history.

We handle exclusively

BIRD & SON PRODUCTS

Roll Roofing

Neponset Shingles

In All Styles and Colors

Prices are ridiculously low. Buy now, even if you don't use until later. Prices may advance any day.

Yantic Grain & Products Co.

Phone 2800

Charles D. Foster

Insurance in All Forms

161 Main Street. Tel. 781

NOTICE

Moosehead Junior Legion, No. 92, will meet at Moose Home today, 2 o'clock.

LEDYARD

At the Congregational church Good Friday evening a union service was held with special music.

Sunday morning at the Baptist church an Easter musical service was held, with scripture reading by the pastor. There was a solo by Miss Beatrice Littlefield, duet by Mrs. Abraham Aspinwall and Miss Beatrice Littlefield, another duet by Misses Mary and Elinor Chappell and a number of hymns by the choir. The church was decorated with Easter lilies, tulips, flowers, ferns and begonias. After the service the flowers were sent to the sick and shut-ins.

At the Congregational church Rev. Walter Vey preached a special sermon for Easter. In the evening a pageant was given with Easter music. The church was decorated with plants and cut flowers.

The C. E. meeting at the Baptist church was omitted, several members attending the Easter cantata at South Coventry where Miss Mary Chappell one of the members of the society took part. Others attended the pageant at the Congregational church.

Gov. Jonathan Trumbull chapter, D. A. R. held its meeting in the parlors of the Congregational church on Monday afternoon.

Rev. A. G. Littlefield and family left Wednesday for Manchester, N. H., called there by the sudden death of Mr. Littlefield's brother.

Mr. and Mrs. Ralph Taylor of Hartford spent the Easter vacation with the former's parents, Mr. and Mrs. F. N. Taylor.

At the recent meeting of the Men's club, Prof. Roy Jones of Storrs gave an illustrated lecture on chickens. K. F. Bishop and John Manning served hot dogs, doughnuts and coffee.

Mr. and Mrs. William Pultz spent Friday until Monday with Mrs. Putz's mother, Mrs. V. H. Wetherell of Danielson.

Mr. and Mrs. F. G. Bruce had word last week that their son Harry Bruce of New York was in the hospital where he had an operation for appendicitis. He is getting along nicely

Mr. and Mrs. Vernon Boothby of Woodmont spent the week-end with the latter's parents, Mr. and Mrs. A. A. Boothby.

CARD OF THANKS

At this time we wish to extend our heartfelt thanks and appreciation to the many relatives, friends and neighbors, for the kindness and sympathy shown us during the illness and death of our father, Charles S. Peckham, and for the beautiful floral tributes at the funeral.

(Signed)
MRS. WILFRAD BJORN.
EVERETT S. PECKHAM.

A CARLOAD OF

Snow Potatoes

DUE HERE MONDAY.

A good proportion have been spoken for. Want any? Call up and let let us have your order.

Yantic Grain & Products Co.

Phone 2800.

1730 [illegible] 1928

Norwich, Saturday, April 14, 1928

VARIOUS MATTERS

Light vehicle lamps at 6:56 this evening.

So big is the supply of native eggs that they were selling for 35c Friday.

The Pioneer club of the Central Baptist church held a meeting Friday evening.

Rebekahs baked bean supper in I. O. O. F. hall tonight, 5-7.—adv.

Since April 6th Jupiter has been morning star and will so continue until July 12th.

Smal baskets of nice ripe looking strawberries were being offered in Norwich Friday at 25c.

Buckingham Shop, removal sale; 50c handkerchiefs 39c; 39c-25c.—adv.

The ordinance of baptism is to be administered later in the month at the First Baptist church.

At Hamburg, Edward S. Ely is having a well drilled at his residence to supply water for his house and gardens.

Work has begun on digging the cellar for the new home to be built on Bill hill, Lyme, for F. V. Wilson of New York.

License your dogs in the town clerk's office now. One dollar extra after May 1st.—adv.

Foley's Almanac predicts much cooler weather until the beginning of the week, with frosts in low places in New England.

A first communion class in St. Patrick's parish received instruction Tuesday, Thursday and Friday afternoon this week.

Moosup residents, Mr. and Mrs. Raip Collelo celebrated their twenty-fifth anniversary on the holiday with many friends present.

The leading male part in the forthcoming Crowley club show, Spanish Moon at New London will be played by Charles J. O'Connor.

Woodman organ recital, Norwich Town Cong'l chapel April 20th, 8 p. m. Henry J. LaFontaine, soloist.—adv.

From Sterling, Mr. and Mrs. William K. Wright have been guests of the former's parents Rev. and Mrs. George H. Wright at Gales Ferry.

Writes an East Killingly correspondent: The bathers are a hardy bunch. They have already invaded the cold spring waters of Chaubaunagunsg.

F. Fisher, Voluntown, who was hurt some time ago while working for the Briggs Manufacturing company has been brought to the Backus hospital, Norwich.

Philadelphia papers announce that a former Norwich resident, Dr. J. H. Penniman is to broadcast poems again from WFI, Tuesday April 17th, from 3 to 3:15.

St. Patrick's Boy Scouts will present "Snooky-Ooky Revue," in St. Patrick's church hall, Monday, April 16. Matinee 3:45, evening at 8. 35c.—Adv.

While the weather continues colder than most of the merchants like, bright days and clear roads compensate by bringing in a good volume of suburban buying.

People who drive and those who have outdoor work to do appreciate the added daylight of the afternoon. The day has increased in length about four hours and a quarter.

Even the most pessimistic could not doubt Friday that Spring has really arrived. The grass grows green while you wait, buds are swelling and the temperature rose to 64 degrees.

Miss Elizabeth Stetson who is a physical culture instructor in Katonah, N. Y., has been with her parents Mr. and Mrs. Mortimer Stetson, at Central Village during the holidays.

Walter M. Cole, commercial instructor at Bulkeley high school, New London, is to broadcast piano solos from several stations next week. He wil broadcast from WJZ Monday, April 16.

A correspondent mentions that Alfred G. Lillibridge of Norwich who is recovering at Backus hospital after an operation for appendicitis, is one of the directors of the Lord's Point association.

Hiawatha council, Degree of Pocahontas of New London has accepted an invitation to trail to Norwich April 19 to attend a meeting of Sebquanash council, at which the great chiefs will be present.

On the lower terraces and sunny slopes at the Brewer homestead on Washington street the old-fashioned bluebells are in bloom. They were planted by Mrs. Lyman Brewer over 125 years ago.

Mr. and Mrs. Patrick Cline, of Treadway avenue, Norwich have bought the residence of the late Mrs. James L. Smith, 129 Broad street, from the heirs, Minerva R. Monroe and Ella R. Lace. The new owners will take possesion in June. Mr. and Mrs. Cline have a summer cottage on Fishers Island.

INCIDENTS IN SOCIETY

The Tuesday afternoon Auction club met this week with Mrs. William S. Elliott of Broadway. The prize was won by Mrs. Charles V. James.

Mr. and Mrs. Roy D. Judd and the latter's mother, Mrs. D. H. Throop have returned from Atlantic City, where they were guests at the Sherburne for Easter week.

Mrs. Alexander Jordan, of Broad street has concluded a visit of a week with her son-in-law and daughter, Dr and Mrs. Joseph Goulart, of New Bedford.

Mrs. John Ash, of Pomfret Centre has announced the marriage of her daughter, Eleanor Ash Bennett and Beverley Mattison Bliven, of Norwich. The wedding took place Wednesday at Christ Episcopal church, Pomfret. Mr. and Mrs. Bliven left at once for New York and Washington. They will reside at 17 Lincoln avenue, Norwich.

Norwich members of the Colonial Dames of America have received invitations to the luncheon meeting Wednesday, April 25th, at the home of Mrs. Franklin Farrel, Jr., Prospect street, New Haven. A feature of the program will be old English songs.

CENTER GROTON

April has brought some winter weather, but all are pleased to note that a change is imminent. Farmers are making ready to plant early vegetables.

Construction gangs from Worcester, Mass., are working in the village extending the line of the South County, R. I., Electric Light Co. from Haley's corner eastward, along the state highway to the Center Groton quarry.

George Winfield Daboll has been very ill with grip.

Mr. and Mrs. Frank Danks of Hartford returned to their home Wednesday after an over Easter holiday with Mr. and Mrs. W. A. Gray.

Mr. and Mrs. H. W. Bailey of Great Neck, Waterford were callers on relatives and friends here Friday.

PERSONALS

L. P. Elfgren, of East Killingly, was in Norwich on business this week.

Miss Ella A. Fanning, of Church street, has been called to Providence by the death of a relative.

Henry Cook, of Main street, Norwich, is visiting his cousin, Roy Nagle, of Foquetanuck.

Mr. and Mrs. Edward Lachappelle, of Norwich, spent the holiday with relatives in Voluntown.

Henry A. Lord and Miss Hattie Williamson, of Norwich, have been guests of Lord's Hill friends.

P. J. McNally, of Main street, has been the guest of Alderman G. W. McQuade, of Brooklyn, for a few days.

Mr. and Mrs. Arthur Callahan have returned to their home in Hartford after attending the funeral of Thomas J. Donovan, in Norwich.

Mrs. Frank Corcoran and children, Mary Jane and Andrew, of Rochester, N. Y., are visiting Mrs. Corcoran's parents, Mr. and Mrs. A. J. Wholey, of Park street.

Mrs. Flora B. Wheeler and sons Woodard and Nathan, daughter Florence of Norwich Town accompanied by Miss Elizabeth Zerull and Fillmore Sage of Norwich motored to Danielson and South Killingly Sunday.

WEST WILLINGTON HENS TAKE LEAD AT STORRS

Producing 68 out of a possible 70 eggs for a lay of better than 97 per cent in the 23rd week of the Storrs laying contest, White Leghorns owned by George Lowry from West Willington, Conn., have at last succeeded in overhauling the Broadview Farm entry of the same breed from Winsted, Conn., to sail into first place in what has thus far been the most keenly contested laying trial ever conducted at Storrs.

And the past week, without question, brought out hotter competition than has ever been experienced in any previous seven-day period covering 17 contests. For not only did Lowry's entry pass Broadview to take first place, but Charlescote Farm Rhode Island Reds from Sherborn, Mass., also passed the Leghorns from Winsted to claim second position. Moreover, the high weekly pen record of 66 eggs for the present competition was broken by two entries in the past seven-day period: first, by Lowry's birds with their splendid 68-egg count, and also by Clarence E. Lee's Reds from Auburn, N. Y., with a 67-egg score.

The Broadview Leghorns, which have dropped from first to third place, have been leading all other contestants a merry race since the second week of competition. They have had things all their own way for a long time but the Charlescote and Lowry entries were not to be denied, and now the lead has changed after 21 weeks.

In this connection it should be stated that ten good layers will beat nine good layers every time and therein lies the story of the changes in the past week. Lowry's birds are all laying whereas in both the Broadview and Charlescote entries only nine birds are producing. In all fairness to the Charlescote pen it should be stated that that the non-production of the No. 3 bird of this entry is due to accidentally catching and injuring her head in a trapnest door. While not serious enough to permanently injure the bird, this accident has temporarily stopped production. At the present time this pullet gives promise of hitting her stride again soon.

In laying 6,659 eggs for a lay of 67.9 per cent during the 23rd week the contest flock increased their production by 229 eggs over the score for the proceding seven-day period. This increase also represents a gain of 553 eggs over the score for the corresponding week a year ago. Up to last Monday night the contest flock had produced a grand total of 116,426 eggs. This is an average of 831 eggs for each of the 140 competing entries or an average of better than 83 eggs per bird. In 23 weeks the present competition has gained 10,465 eggs over last year's laying trial.

Previous mention of 68 eggs for Lowry and 67 eggs for Lee shows that the past week was one of high scores. Following these two entries to take third place on the honor roll for the week was the Barred Rock team of the Kerr Chickeries from Frenchtown, N. J., with a production of 65 eggs. Fourth place for the week was won by the Rhode Island Reds of Naacock Farm, Inc. Tyngsboro, Mass., with a score of 63 eggs.

"Parasites of Poultry" will be the subject of the poultry dialogue to be broadcast from WCAC next Wednesday, April 18, beginning at 7.15 p. m. This will be given by Wallace S. Moreland and Louis J. Logan.

The leading pens in each of the principal varieties:

Barred Rocks

R. W. Davis & Sons, Rockland, Maine.	1051
R. Walter Bishop, Guilford, Conn.	1027
Hawes Bros, Union, Maine.	913

White Rocks

Granite Springs Farm, Granite Springs, N. Y.	1082
E. A. Hirt, South Weymouth, Mass.	1062

White Wyandottes

Tom Baron, Catforth, Eng.	994
Fisher Poultry Farm, Ayton, Ont.	978
Charlescote Farm, Sherborn, Mass.	1268
Fred H. Sampson, Springfield, Mass.	1127
Homestead Farm, Newtown, Conn.	1102
Mass. Agricultural College, Amherst, Mass.	1100
Zephrim LaBelle, Ballouville, Conn.	1083

White Leghorns

George Lowry, West Willington, Conn.	1271
Broadview Farm, Winsted, Conn.	1261
George Lowry, West Willington, Conn.	1164
Amakassia Farm, Yonkers, N. Y.	1155
Bournedale Farm, Millerton, N. Y.	1112
George B. Ferris, Grand Rapids, Mich.	1105

Grass Fire

A grass fire on land owned by David Gilmour in the rear of 120 Seventh street called out the fire department at 2.54 o'clock Friday afternoon. Squad A and Engine 2 responded to the telephone call and used water pumps in extinguishing the blaze. No damage resulted.

APPEALS OF ECLECTICS TO BE ARGUED NEXT TUESDAY

BRIDGEPORT, April 13.—(AP)—Fourteen appeals entered by eclectics throughout the state from the action of the superior court in upholding the state department of health in revoking their licenses, will be argued before the supreme court of errors on next Tuesday in this city. The 14 will be heard as one case with a battery of lawyers setting forth their claim of the unconstitutionality of the revocation to the court.

Telephone calls to The Bulletin in regard to the Bremen's flight, were almost as numerous Friday afternoon and evening as on the night of a presidential election.

WEST END MINSTRELS SHINE IN THEIR BLACK AND WHITE REVUE

An audience of over 500 heartily applauded the Black and White Revue, minstrel show, presented Friday evening at the assembly hall of the Elizabeth street school house by the West End Community association. The minstrels, staged under the personal direction of Howard O. Smith rivalled any amateur minstrel show presented in Norwich in recent years. The costumes, black and white, prevailing were attractive and appropriate, and the entire program was splendidly given, reflecting well deserved credit not only on the cast, but those in charge of the entertainment as well. The cast was as follows:

Horace F. Corning, interlocutor; premier end men, C. B. Messinger and W. E. Corey; end men, Frank Fields and Charles Parsons; end ladies, Mrs. Arthur Alquist and Miss Alice Parsons. Those in the front row were Claude Robinson, Harold Frink, Albert Berberich, Otto Berberich, Joseph Goodrow, Arthur Berberich, Amy March and Dorothy Alquist. Miss Dorothy Jacobson was the piano accompanist and the members of the chorus were as follows: George Gifford, Eli Jacobson, Merton Latimer, Donald Royce, Arthur Armstrong, Leonard Patridge, Dorothy Holden, Frances Green, Mary Elliot, Anna Taft, Cora Freeman, Maninna Buonanno, Ruth Mullins, Lois Latimer, Mrs. Ernest Latimer, Helen Green.

The musical numbers were: Opening chorus, entire company; Among My Souvenirs, Amy March and chorus; Hallelujah!! C. B. Messinger and chorus; Blue Heaven, Dorothy Alquist and chorus; Broken Hearted, W. E. Corey and chorus; Let a Smile Be Your Umbrella, Mrs. Arthur Alquist and chorus; specialty, Hat Box Dance, Herbert Hooker; If I Was What I Ain'tl Alice Parsons and chorus; Ice Cream, You Scream, Claude Robinson and chorus; Yesterday, Horace F. Corning and chorus; recitation, "My Last Cigar, Frank Fields; Henry's Made a Lady Out of Lizzie, Charles Parsons and chorus; The Sweetheart of Sigma Chi, Harold Frink and chorus; Schuits, The Happy Boys Quintette; closing chorus, entire company.

The specialty numbers included: Joseph Jackson, buck and wing and soft shoe dancing, Grace Jackson, accompanist; Clarence B. Messinger, black face monologue; Miss C. Kenyon, new and old Irish dances; Lois Latimer, accompanist; Horace F. Corning, black face singing sketch, Dorothy Jacobson, accompanist; Miss J. Gifford, new and old Scotch dances, Lois Latimer, accompanist; Master Earl Swan, violin soloist, Nina Perry, accompanist; Miss Helen Hooker, fancy toe dancer, Dorothy Jacobson, accompanist; George R. Gifford, Scotch comedian, a wee bit o'Scotch, dorothy Jacobson, accompanist; Miss Lis Latimer, fancy fanatatic dances, Mrs. M. Latimer, accompanist; The Happy Boys; special musical and singing orchestra.

The general committee in charge comprised Charles Parsons, Frank Fields, Dorothy Holden and L. H. Cochran. Those on the costume committee were Mrs. Arthur Alquist, Mrs. M. L. Bergstresser and Mrs. Ernest Latimer. The ticket committee members were Frank Fields and Miss Nina Perry and the members of the program committee were Joseph Goodrow and Eli Jacobson. William J. Lafferty and Paul Latimer were the stage managers and the music was furnished by A. I. Smith's Mohegan orchestra.

SPOKE ON AMERICANIZATION BEFORE BAPTIST WOMEN

Miss Clara J. Merritt, Americanization worker for the women of the New England district, was the speaker Friday evening in the woman's room at the Central Baptist church, before the meeting of the Woman's league, at which the vice-president, Miss Anna B. Storms, presided in the absence of the president. Miss Merritt told of her work in a fascinating way and showed what a large influence it was having on many lives. Mrs. C. Edward Smith conducted the devotional exercises, which opened the meeting, and a group of songs was delightfully given by Mrs. James A. Bidwell, with Miss Louise Fuller as accompanist. The women came together in the afternoon at 3 o'clock and spent the time in sewing, while Miss Alif Stevens gave them a rare treat with an informal travel talk of her trip to Jerusalem, Constantinople and Egypt.

At 6:15 supper was served by the committee, Mrs. Henrietta Tefft, Mrs. W. H. Covey, Jr., Mrs. E. W. Phillips, Mrs. Willis P. Hill, Mrs. James Packer, Miss Nellie Rathbone and Miss Genevieve Eno. The menu comprised cold boiled ham, escalloped potatoes, egg salad, pickles, rolls and rice pineapple sundae. The waitresses, who were in charge of Mrs. John E. Hawkins, were the Misses Emily Hill, Catherine Adams, Florence Fellows and Jessie Hill.

GAVE TALK ON BIRDS BEFORE WOMAN'S GUILD

The April meeting of the Woman's Guild of the United Congregational church was held Friday afternoon at the Community house. There was a large attendance and the president, Mrs. Walter F. Lester, presided. Mrs. Warren Chaffin, the secretary, made her report as did the treasurer, Mrs. A. H. Abbott. Mrs. Charles Tyler Bird reported for the missions department. The budget for the young people's department was increased for the year and announcement was made of impending changes in the constitution.

The address of the afternoon was given by Dr. E. V. Rowland of Norwich State hospital and his topic was "Birds." He told of their migratory habits and of his personal experience in capturing them and banding them. A social hour was enjoyed and tea was served by Mrs. Archibald Mitchell, 4 th, and Miss Isabelle Mitchell. Mrs. A. H. Abbott and Mrs. Charles Colt poured.

NORWICH UNIVERSALISTS WILL ENTERTAIN Y. P. CONVENTION

Young people of the Church of The Good Shepherd are preparing to entertain the 30th annual state convention of the Universalist young christian peoples union, which will be held here next Saturday and Sunday, Apr. 21 and 22.

The business session will open on Saturday noon and will be followed by a banquet in the evening. The Sunday morning service of worship will be conducted by representatives of the several unions of the state and the service will close with the observance of the holy communion conducted by the pastor, Rev. A. N. Foster.

WILL WORK 32ND DEGREE IN CONNECTICUT CONSISTORY

A rendezvous of the Connecticut consistory, Valley of Norwich, will be held at the Masonic temple here Monday night at 7:30 and a large delegation of 32nd degree Masons of the Scottish rite are planning to attend from other cities.

A supper will be served at 6:30 o'clock, following which the 20th degree of Masonry will be exemplified.

To Be In Waterford Court.

(Special to The Bulletin.)

NEW LONDON, April 13.—The case of Joseph Neville, Yantic, charged with transportation, also violation of the liquor law, and Caro Moton, of Norwich, will come before the Waterford town court next Monday morning at 9.30. Neville was arrested on the New London-Norwich highway last Monday night by State Policemen Donald Johnson and Frank Webber who intercepted the car and when they did so they found a quantity of liquor in the car and both were arrested on the liquor charge.

East Lyme Forest Doubled

Nehantic state forest in the town of East Lyme was more than doubled in size this week by the purchase by the state park and forest commissioners of 430 acres of land adjoining its previous holding of 330 acres in that town. The purchase was consummated Wednesday and announced by the commissioners Thursday.

Conducted Quarterly Conference.

The first quarterly conference of the present church year was conducted at Mapleville, R. I., Thursday night by Rev. M. E. Genter, district superintendent, of this city. After the conference, Rev. Mr. Genter made the address at the annual banquet of the Men's clubs of Mapleville and Glendale. He spoke upon "Men Whose Hands I Love to Touch."

For Burial in Westport

The body of Adolph Lyublanovits, who died Wednesday evening in Norwich, was sent to Westport, Conn., Friday evening, by Undertakers Shea & Burke. Burial is to take place in that place.

DESCRIBED HER TRIP TO VISIT TALLADEGA COLLEGE

The April meeting of the missions department of the Woman's Federation of Park Congregational church was held Friday afternoon in the parlors of Hugh Henry Osgood Memorial. Miss Edith Bliss, president, in the chair. The meeting was opened with the singing of the hymn "Come, ye faithful, raise the strain." Miss Bliss led the inspirations, "Bear ye one another's burdens" verse from the last chapter of Galations, "Bear ye one anothers burdens and so fulfill the law of God." She emphasized the thought that "Give and take" is one of God's laws and one of the most beautiful things in life. The hymn "For the beauty of the earth. For the beauty of the skies" followed the offering.

Miss Coxswell announced that the regular meeting of the federation next Friday will be a sewing meeting, sewing for needs of the parish house. Miss Ritchie will read a play and there will be a review of the early days of the Parish House association

Mrs. Allen Latham announced the 42nd annual meeting of the Women's Congregational Home Mission union of Connecticut, to be held at New Haven, United church on Wednesday, April 25. Miss Bliss invited a large delegation of Park church women to attend and practously announced herself as chairman of transportation.

Miss Elizabeth G. Day of Colchester, a member of the executive board of the W. C. H. M. union was the speaker of the afternoon, telling of her recent trip to Talladega college. It has been customary for several years for Tuskeegee and Hampton to feature trips from the north to their respective institutions as a means of publicity. This year Dr. Oscar E. Wawer, president of the board of trustees, suggested the same for Talladega college. Miss Day was a member of this favored group. She told of the wonderful campus and the group of 35 buildings on a half mile from the village—of the Negro boys and girls going back and forth as neat in appearance and as alert as boys and girls of a northern college. The trip was in honor of the 60th anniversary of founding of Taladega and the dedication of two new building, Silsby hall (Science) named from a professor of long service and the David Hale Fanning hall, a dining hall given by Mr. Fanning. Miss Day spoke of the sermon preached by the Rev. Osora Davis, of the historical pageant given by groups from the 600 students and of the wonderful results accomplished at Talladega in training leaders for the Negro race.

Rev. Dr. S. H. Howe followed Miss Day with most interesting references to his experiences and observations as he had seen slavery in all its forms, was for many years a trustee of Talladega as well as of Tuskeegee and gave commencement addresses at these institutions.

The unusually interesting meeting was concluded with the singing of the hymn "Great God who knowest each man's need," followed by the benediction by Dr. Howe.

LONG SERVICE FOR SALVATION ARMY VETERAN

At a special public service this (Saturday) night at the Salvation Army citadel, the founders' picture will be unveiled and Brother Sterling Nelson, the oldest soldier in the Norwich corps will receive a long service bar. Brig. A. E. Bates, the divisional officer for the Salvation Army in southern New England, will be present and have charge of the service. He will be assisted by Mrs. Bates, Capt. Noel and Capt. Sarer from Hartford.

It is the custom of the Salvation Army to present any one who has put in twenty-five years of unbroken service in its ranks with a long service badge and each five years after a bar for the period. Mr. Nelson has not only lived to get the badge but this is the third bar he has received which makes forty years of unbroken service. Mr. Nelson has worked for a number of years for the U. S. Finishing company

TAKES METHODIST PASTORATE AT NORWICH TOWN CHURCH

Rev. George Warren Potter, who has just been appointed to the First Methodist Episcopal church at Norwich Town, arrived here Wednesday from Portland, this state and will preach his first sermon at Norwich Town on Sunday morning.

Rev. Mr. Potter entered the ministry after spending five years as boys' secretary of the Chelsea branch of the Boston Y. M. C. A. His first appointment was at Niantic and Lyme where he spent three years. He was then given an appointment to the First Methodist church at Portland, and while filling the pastorate there the church made extensive repairs and improvements to the building, expending about $3,000 in this work.

Taftville Fishermen Active

Members of the Taftville Rod and Gun club will be out on the trout brooks at sun-up Sunday, intent on missing no chance to bring home the "big one" that will take the prize offered each year. George Barlow took the prize a year ago with a fish weighing one pound, two ounces. One of the requirements to be eligible for the prize is that a member must be in good standing. At present the club has 275 members and is holding a membership drive that is open to New London county.

Do you want to make sure she appreciates you?

Say it with Flowers from

Gedaldig's

MEMBER OF F.T.D. ASSOC.

GREENHOUSE 75 CORN ST. PHONE 868

KING VICTOR EMMANUEL ACCLAIMED BY CROWDS

ROME, April 13.—(AP)—King Victor Emmanuel, whose brief visit to Milan to inaugurate the industrial fair was made the occasion of a bombing outrage, left the Lombardy capital this afternoon on his return journey to Rome. At all the stations along the way he was greeted by enthusiastic demonstrators rejoicing over his escape.

Many thousands of residents of Rome, however too impatient to wait for the arrival of the king to morrow gathered in the spacious Piazza Venezia around the Victor Emmanuel monument, near the tomb of the unknown soldier, to cheer the sovereign's name, while the government moving picture organization projected a film of the opening of the Milan fair by the king.

Office workers on their way home at 7.30 in the evening had an opportunity to see the film and show their sentiments of fealty in an impressive setting.

Premier Mussolini, who is detained in Rome by the presence of the Polish foreign minister, M. Zaleski, with whom he is to confer on matters of mutual interest has charged Signor Belloni podesta of Milan to represent him at the funeral of the 17 victims of the bomb explosion at Milan tomorrow.

Queen Helena and the royal princess attended the te deum services in the Church of Sudario this afternoon, and were given ovations both going to the church and on returning.

SOCIALISTS DEMAND SWEEPING REFORMS

NEW YORK, April 13.—(AP)—A five day national convention of the socialist party opened tonight to the vigorous demands of its leaders for sweeping reforms in politics and government, business and social conditions and adjustment in international problems.

Presidential and vice presidential candidates to represent the party in the November election will be chosen at the convention, and a campaign platform will be drawn.

After a meeting of the national executive committee today it was announced a plank for local option on light wines and beers will be recommended for the platform. Modification, but not repeal of the 18th amendment, will be urged.

Almost 200 delegates from about 40 states gathered in Manhattan Opera house to hear such men as Congressman Victor L. Berger of Wisconsin, Morris Hillquit, Norman Thomas and others outline the causes of the party and plans for their attainment.

Hillquit, socialist candidate for mayor of New York in 1911, delivering the keynote address, declared there is a need in the political field dominated by the "Siamese twins democrat and republican, for a party dedicated to the people."

He voiced the socialist opposition to "indiscriminate and unrestricted use of alcohol," but added, "we do object to any government interference in the private life and habits of citizens beyond the point of absolute necessity for the public interests."

CONVENTION OF PARENT TEACHERS' ASSOCIATION

WATERBURY, April 13.—(AP)—Final sessions of the 28th annual convention of the Connecticut Congress of Parent Teachers' association, closed here this afternoon showing in the final report that 285 women, representing 76 affiliated clubs, registered at the two day convention.

The Northwest Child Welfare club of Hartford, with 13 delegates had the largest representation.

Rev. Albert Buckner Coe, of the Second Congregational church, of this city, Rev. T. Lawrason Riggs, chaplain of Yale Catholic club, New Haven were principal speakers at the closing sessions.

Election of officers featured the morning sessions today. President Mrs. L. E. Watson, of West Haven is serving her second year. Officers chosen today to serve two year terms are: First vice president, Mrs. R. A. Boardman, East Windsor Hill; third vice president, Mrs. Henry Betts, North Danbury; corresponding secretary, Mrs. Edward L. Steele, Hartford; organizer, Mrs. S. Wales Dixon, Hartford; editor, Mrs. Owen M. Humphreys Hartford; auditor, Mrs. Alfred C. Wurtz, Hartford.

PENDLETON HILL

The death of George Reynolds, 72, removes from thi parish one of the well known residents who has spent much of his life in and about this vicinity. Mr. Reynolds received spinal injuries while loading hay in the Stubtown district and died at Backus hospital within forty-eight hours after his injury, never having regained full consciousness. The funeral services took place Sunday at the home of his son Stephen in Mystic.

A large congregation attended Easter services. Rev. Mr. Mathewson took for his text I Corinthians 15, and part of the 17th verse "And if Christ be not raised, your faith is vain." It was the plea of a lawyer as well as a preacher and deeply impressed his audiences.

The church was beautifully decorated. Hyacinths, jonquils and tulips were in loving memory of Mrs. Mary Cassius Palmer, from her daughters, Mrs. Winnifred Palme Cottrell and Misses Hithe and Cecile Palmer, and daffodils and geraniums were in memory of Mr. and Mrs. Robert Potter Palmer.

Mr. and Mrs. George P. Gilmore and daughter, Effie Elinor of Fall River and Pendleton Hill were at their summer home over the Easter holiday. Mrs. Gilmore and daughter attended the Easter services.

Mr. and Mrs. Ernest Palmer and son George 2nd, accompanied by a friend, Miss Cruickshank of Bradford, R. I., were Easter guests of Mr. and Mrs. George Palmer.

Miss Ella Green has gone to live with Miss Mary Wilkinson for the present.

Miss Amelia Palmer of Willimantic normal school, who spent Easter at home, is the first to inaugurate a spring clean-up campaign, and has this work well under way.

The death of Lloyd Hall of Norwich was a great shock to his friends and acquaintances here, where he has frequently been the guest of Mr. and Mrs. Birdsey Palmer and family.

Mrs. Etta Miner has returned to her home here, from Alton, where she has been keeping house for Fred Barbour.

This is Easter vacation week for the schools of the town.

Harris Boardman of Montclair and Pendleton Hill is spending the Easter vacation in Washington, D. C., the guest of Jack Donald and Allen Blackman who were guests at the Palmer homestead during the summer.

Miss Juliet Palmer Boardman was on the honor roll with highest honors of Montclair high school at the close of the last marking period.

Miss Cecile Palmer of Chippewinoxet is home for the Easter holidays.

Mr. and Mrs. John Rae and sons Walter, Jack and Robin of Caldwell, N. J., and Pendleton Hill were Easter guests of Mr. and Mrs. Roy Nash and were Saturday afternoon callers at the home of Mr. and Mrs. Clifford B. Thomson.

FOR THE NEXT FEW WEEKS

The Storehouse

Main Street, East Side

WILL BE OPEN

Will carry a complete line of Fertilizers and Fertilizer Materials, Certified Seed Potatoes, Agricultural and Spray Limes, Eastern States and Ross Bros. Field Seeds, Orchard, Field and Garden Sprayers.

A. E. SHEDD

Norwich, Tel. 2718

CARLOAD OF

Agricultural Lime

Due within the next few days
Available only out of car.
Phone your order to insure supply.

YANTIC GRAIN & PRODUCTS CO.

Phone 2800.

ALL SET for Real Sport

if you own an Indian Motocycle

ASK FOR DEMONSTRATION

KIEFER MOTORCYCLE AGENCY

495 North Main St. Norwich, Tel. 1896

Complete Line

SEEDS

Green Mountain Potatoes (Government Inspected)

Garden Tools

Sprayers

Hardware

Paints

and

Varnishes

Duco

Robert Goldstein

88-92 WATER STREET

Free Delivery

Phone 602-2.

STATE CHAMPIONSHIP ACADEMY TEAM OPENS SEASON WITH ALUMNI TODAY

N. F. A.	Alumni
Cummings, rf	c, Mish
Hamil, 2b	p, Couture
Arico, 1b	1b, Stanley
Jarvis, p, cf	2b, Kampf
LaCroix, 3b	ss, Cimikoski
Tirrell, lf	3b, Yerrington
Gibbs, ss	lf, Labenski
Goldblatt, c	cf, McKnight
Greene, p	rf, Manchester
Weisgraber, p	

The only high school state champions that Norwich has had in nearly a quarter of a century, the Academy baseball team swing into action this afternoon at the campus on what bids fair to be the best season ever experienced at the local school. The Alumni furnishes the opposition, as

MACE GOLDBLATT
N. F. A.

usual, for the opening tussle and the graduates come this year with as strong a club as has represented them in many years. The game starts at 2 o'clock.

A majority of last year's team, five to be exact, will appear with the Alumni this afternoon, while the rest of the club is composed of several well known local ball players.

The varsity has been outdoors now about two weeks but many long sessions of practice have been held and the team is in better-than-average shape for the opener.

The Alumni starting lineup was announced late Friday by Mgr. McKnight and Capt. Stanley as that above, the only change from the one previously announced being Gil Kampf in the infield in place of Pheno Tombari, who is playing with Conn. Aggies this afternoon. The varsity lineup was not definitely announced but the batting order printed above is that which has performed the last few days.

Many New Faces

As the Wildcats take the field this afternoon many new faces will be seen. Cummings, Arico, LaCroix and Gibbs will be starting their first games as regulars although the latter player is a letterman from 1927. The team this year is less experienced than those of the past two years but the material which Coach Brigham has had is much better. Today's game ought to give a fairly definite line on the team that will carry the city's hopes this year against the best in the state in defense of its titular laurels. It is expected that either Jarvis or Greene, veterans, will start while Weisgraber a promising recruit, is also conceded a chance at flinging the opening ball.

It is expected that one of the largest opening day crowds in history will jam the bleachers this afternoon and with any kind of a weather break such should be the case.

American Association

Milwaukee 0	3	0
Columbus 1	4	1.
St. Paul 3	10	1.
Louisville 7	12	0.
Kansas City 3	10	0.
Toledo 2	5	1.

LANMAN WINS MASON DIXON GOLF TITLE

WHITE SULPHUR SPRINGS, W. Va., April 13—(AP)—W. K. Lanman, Jr., Columbus, Ohio again of the Yale golf team, won the annual Mason and Dixon golf title here today when he defeated Walter L. Richard, New York, 3 and 2.

The match was played over 36 holes.

ERICKSON FIRST AS RUNNERS TROT INTO OKLAHOMA CITY

OKLAHOMA CITY, April 13—(AP)—Dodging thousands of persons who waited along the official route, cross country Pyle's marathon racers trotted through other Oklahoma city streets today to a welcome by Gov. Henry S. Johnston, after a run of 33.5 miles from El Reno.

Nestor Erickson, New York Finnish-American, won first place in the day's stunt, finishing in 3 hours, 55 minutes, 24 seconds.

Andrew Payne, Claremore, Okla., youth, although retaining his lead in elapsed time for the grind disappointed home state crowds by trailing in more than an hour behind Erickson Peter Gavuzzi of Southampton, England, who lately has pushed Payne hardest for the lead, ran today's race in a dead heat with Payne, in 5 hours and 2 minutes flat. Fourteen other runners were in when Payne and Gavuzzi arrived.

Arrival of the caravan in Oklahoma City meant a court action for C. C. Pyle, the promoter. A garnishment certificate attaching the $5,000 put up by the Oklahoma City chamber of commerce for routing the race through the city, was issued in district court to Ralph K. Scott of Illinois, a former member of Pyle's professional football team.

PROFS BEAT YALE AGAIN FOR CITY TITLE BY 5 TO 3

NEW HAVEN, April 13—(AP)—The New Haven team of the Eastern league won the city championship from Yale here this afternoon by defeating the Elis in a close game by the score of 5 to 3. The Profs won the first game yesterday 12 to 0. After seven innings of even playing the Profs produced the winning tallies, when they scored two runs in the eighth inning, hitting Loud for three singles which added to a hit batter put over two runs, the professionals' margin of victory.

Ten errors marred the contest, Yale making six mistakes and New Haven four in a poor fielding exhibition. Yale's errors contributed three of the victor's runs. The feature of the game was the pitching of Brewster Loud who held the leaguers hitless for the first six innings. Score by innings:

Yale	000 102 000	—3 8 6
New Haven ...	011 000 12x	—5 4 4

Loud and Foote; Taber, Richardson and O'Connell.

TY COBB ADVANCES TO SECOND IN "BIG SIX"

(By the Associated Press)

Ty Cobb's two singles at Philadelphia yesterday put the "Georgia Peach" in second place in the "Big Six" batting ranking to date. Paul Waner, idle when rain washed out the Pirates game at St. Louis, leads the pack with a percentage of .500. Cobb is batting .375 while Kiki Cuyler kept within the .300 class by getting a single in four appearances at Cincinnati. Babe Ruth managed to get one double as the Yankees nosed out the Athletics while Harry Heilmann went to bat four times and collected one single for his efforts. Hornsby, one of the active members of the half dozen, failed to hit safely. Score:

The standing thus far:

	g	ab	r	h	pct.
P. Waner, P.	2	8	2	4	.500
Cobb, Ath.	2	8	0	3	.375
Cuyler, Cubs	3	10	0	3	.300
Ruth, Yan.	2	7	3	2	.286
Heilmann, Tigers .	3	12	1	2	.167
Hornsby, B.	2	7	1	1	.143

COMMISSIONER DONOHUE SUSPENDS BUCK SHEA

State Athletic Commissioner Thomas E. Donohue suspended indefinitely Raymond F. Shea of Colchester, a professional boxer known as Buck Shea, for fighting on amateur cards under the name of Young McLean. Young McLean, who came to Norwich with Willimantic fighters under the guidance of Captain of Police McLean and County Detective William E. Jackson, has fought several times on the Pastime and Willimantic cards. Shea has been a professional boxer for the past four years.

Not only did Commissioner Donohue suspend Shea but he sounded a warning to A. A. U. clubs in eastern Connecticut when he stated that he had evidence on several that money had been paid the boxers other than legitimate expense money.

JIMMY QUINN STATE FEATHER CHAMP

STATE CHAMPION

JIMMY QUINN
Featherweight

NEW HAVEN, April 13—(AP)—Four amateur mittsters who took part in the semi-finals of the annual elimination contest here tonight, realized that it was Friday, the 13th, when they lost their bouts on technical knockouts. Just to keep the date in mind, there were 13 bouts run off.

Buddy Howard, of this city, was awarded the championship in the light-heavyweight class without donning his gloves when it was found that there were no opponents.

Summaries:

Semi-final round:

126 pound class: Nick Christy, Bristol, defeated Johnny Angelo, Hartford, three rounds.

135-pound class: Zeke Mazer, Hartford, defeated Pete Garber, Bristol, technical knockout, first round.

14-pound class: Rollo Rowland, Waterbury, defeated Alex Tourain, New Haven, three rounds. Leo Larivierre, Waterbury, defeated Frank Gatyas, New Haven, three rounds.

160-pound class: Phil Battick, New Haven, defeated Bill Kelly, Waterbury, technical knockout, third round.

Championship bouts:

106-pound class: Jack Harmon, Waterbury, defeated Dominic Appuzzo, New Haven, technical knockout, second round.

112-pound class: Eddie Reed, Hartford, defeated Rudy Pinter, New Haven, three rounds.

118-pound class: Johnny Thomas, New Haven, defeated Bobby Morrison, Waterbury, three rounds.

126-pound class: James Quinn, Norwich, defeated Nick Christy, Bristol, three rounds.

135-pound class: Zeke Mazar, Hartford, defeated Red DeRosa, Derby, three rounds.

147-pound class: Leo Larivierre, Waterbury, defeated Rollo Rowland, Waterbury, three rounds.

160-pound class: Phil Battick, New Haven, defeated Al Mariano, Waterbury, technical knockout, first round.

Heavyweight class: Jack Kelly, Waterbury, defeated Larry James, Derby, three rounds.

NATIONAL LEAGUE

YESTERDAY'S RESULTS

New York 7, Boston 3.
Brooklyn 6, Philadelphia 1.
Chicago 2, Cincinnati 0.
Pittsburgh-St. Louis postponed rain.

STANDING

	W.	L.	Pct.
St. Louis	2	0	1.000
New York	2	0	1.000
Cincinnati	2	1	.667
Brooklyn	1	1	.500
Philadelphia	1	1	.500
Chicago	1	2	.333
Boston	0	2	.000
Pittsburgh	0	2	.000

GAMES TODAY

Chicago at St. Louis.
Pittsburgh at Cincinnati.
Philadelphia at Brooklyn.
Boston at New York.

GAMES SUNDAY

Chicago at St. Louis.
Pittsburgh at Cincinnati.
Boston at Brooklyn.
Philadelphia at New York.

AMERICAN LEAGUE

YESTERDAY'S RESULTS

New York 8, Philadelphia 7.
Washington 6, Boston 4.
St. Louis 4, Detroit 3.
Chicago 1, Cleveland 1, called sixth rain.

STANDING

	W.	L.	Pct.
St. Louis	3	0	1.000
New York	2	0	1.000
Cleveland	2	0	1.000
Washington	2	1	.667
Philadelphia	0	2	.000
Boston	1	2	.333
Chicago	0	2	.000
Detroit	0	3	.000

GAMES TODAY

St. Louis at Chicago.
Cleveland at Detroit.
New York at Philadelphia.
Washington at Boston.

GAMES SUNDAY

St. Louis at Chicago.
Cleveland at Detroit.
Boston at Washington.
Only games scheduled.

HIGH SCHOOL PROSPECTS

Warren Harding

Warren Harding high of Bridgeport should have another dangerous baseball team this season. Although a number of regulars have gone, still Coach Mead has high hopes of finishing near the top in state baseball.

Harding will miss Johnny Michaels, pitcher, Kozlowski, first baseman and Leo Fisher, shortstop, in particular this year and much of the chances for success for the Presidents rests upon the ability of their predecessors.

Michaels had a tryout with the Hartford Senators and will probably be farmed out to the New England league while Fisher is at Conn. Aggies. Both of these boys were a big part of Harding's strong club in 1927.

Harding's strongest spot will be its outfield with the infield half intact. Eddie Sweesey, diminitive third sacker, is still present and he no doubt will be the pivot upon which the inner defense will be built.

Harding again plans a stiff schedule and on it is the annual Memorial Day game here with the Academy.

Monday—New Britain High.

'BOUT SPORTS

Today sees baseball back in Norwich again. It ought to be a big opening for there seems to be interest aplenty in the Academy's doings. The Alumni team is probably the strongest that has been recruited in recent years and although, lacking a bit in practice, still they should be able to keep the schoolboys on the jump throughout. In fact, many think that they are powerful enough to down the varsity and when you look at the lineup that they have mustered, you may think that that thought is not far amiss.

VOIGT WINS NORTH-SOUTH AMATEUR TITLE WITH 69

PINEHURST, N. C., April 13—(AP)—George Voigt, Washington golfer, stroked the Pinehurst course three under par today to win the north and south amateur championship for the second consecutive year.

With a 69, the District of Columbia player defeated John Dawson, Chicago, one up at the thirty-sixth hole.

The Washington golfer brought the contest to a close with a birdie three on the 36th hole. After finishing 27 holes one up on the Chicagoan, Voigt lost the advantage when Dawson sank a 12 foot putt to win the tenth. They halved the eleventh and see-sawed into the lead for the rest of the match.

STANLEY CUP WINNERS WILL RECEIVE ABOUT $800 EACH

MONTREAL, Que., April 13—(AP)—It was stated at National Hockey league headquarters here today that no announcement concerning the amount and division of the Stanley cup money pool would be made until the series had been concluded. The players split in on the receipts of the first three games on a basis of 60 per cent to the winners and 40 per cent to the losers after expenses have been deducted. It has been unofficially estimated, however, that the ultimate winners will receive in the neighborhood of $800 each and the losers around $600 each.

SHIELDS AND LOTT IN NORTH-SOUTH TENNIS FINALS

PINEHURST, N. C., Apri 13—(AP)—Frank X. Shields, New York, the national junior tennis champion, and George M. Lott, Jr., Chicago, with two victories each, today advanced to the final in the singles of the North and South tournament.

The Chicago star teamed with John Doeg, Stanford university, who qualified for the doubles final will play S. Howard Voshell, New York, and F. B. Hyde, whose victories today carried them also to the title match.

American Association

Minneapolis at Indianapolis, rain.

BASEBALL

Norwich Free Academy
vs. Alumni
Saturday, April 14th
GAME STARTS AT 2:00 P. M.
Admission 25c.
Season Tickets will be on sale at main entrance. Price $2.00 each.

MUSH MORIARTY GETS TWO K. O. WINS ON PASTIME AMATEUR CARD

It was "Moriarty night" at the Pastime amateur show in the Olympic hall last night. "The popular local favorite who," as John Callahan is wont to say, "is the always satisfactory fighter" came through with flying colors. After taking some wild punches from wild-swinging Jack West, a local colored boy, Mush brought over one of his famous rights to the jaw in the second round and had West on the verge of a K. O. The latter fell into a clinch. In breaking away Mush, in his anxiety to bring over the finisher, half pushed and half hit West through the ropes and west landed on his back and hunk over the edge of the ring badly hurt. He was carried to his corner and the bout awarded to Moriarty on a technical K. O. It was an unfortunate ending. Much sympathy was felt for the injured boxer but Mush made a hit with his win.

In lieu of a main bout Mush went on again, and had Major Bell from the sub-base on the verge of a K. O. in the third round when the referee stepped in and awarded the fight to Moriarty on another technical knockout. The local iron man Mush being the martyr won the hearts of the fans and looked like a million dollars doing so.

The Willimantic continent failed to make their appearance and consequently the fighting trolley man Harold Talbot had no opponent, which did not set so good with those present, who had travelled miles and miles no doubt to see him do his stuff. Farmer Steve happened to be in the audience, but had not trained lately and could not go on even though he wanted to. The other advertised bout which helped draw the crowd between Vic Darr and Young Metty, fell through because of Metty's illness and the show ended after the ninth bout.

However, the fights were interesting and full of action and the popularity of the amateur fights did not apparently wane with the past investigation in the Simon pure ranks. The first go of the evening ended in a win for Sailor Foley of the Sub-base over the game Young Bogash of Danielson, and he had his hands full in gaining the decision. Foley a hard-hitting little lad, brought over his hardest blows, but Bogash was fighting back every minute. It was a very good bout to start the card off. They weighed 124 lbs.

Chick Mara, who has been winning consistenly since he started, won a technical K. O. over a local colored boy, Joe Jackson, in the second round. Both boys staged a hard fought battle and assimilated plenty of punishment. Jackson was rather wild due to his inexperience, and was somewhat tired when hi seconds tossed in the towel. Jackson was almost down in the first, but managed to last the round. He weighed 154 and Mara 152.

The third bout ended in a K. O. to the credit of fast little Johnny Dosh. He caught Young Foster coming in with a hard right to the chin and the blond boy went down, thought twice about getting up, rolled over and was counted out. Foster has been coming along fairly well too, but Johnny swarmed all over him and did'nt give him a chance to get started. The bout only lasted about two minutes, but there was quite some action for the time being. Dosh is getting better with each fight. Both lads weighed 111 lbs.

The fourth go was a hectic bout between the Westerly fat boy, Young Phillips, and Billy Alcier of the Sub-base. Alcier started off as though he could tie Phillips in knots and do about anything he wished with him. But the latter kept getting in with his blows and earned a draw. The first round was the best for Alcier and he had Phillip's head bobbing back with his left jab and right crosses. But he seemed to lose the left after the second and relied on his right. Both boys were pretty tired at the final bell. The Westerly boy weighed 166 and Alcier 167.

Yound Rida brought his bicycle up from Westerly and used it to good advantage in his bout with Young O'Brien of New London. O'Brien was mighty anxious to get close enough to his man to bring over his hard right, but Rida was just as anxious to keep away and he made out very well doing so. When O'Brien did manage to connect he staggered the Westerly boy. Only occasionally did the latter show signs of fight, but when he did, he took one in return. O'Brien won the decision for his aggressiveness and willingness to mix it, and Rida lost it for his usual tactics. Rida tipped the scales at 126 and O'Brien at 127.

The sixth bout was between Moriarty and West.

Kid Alberts of New London put over a real, genuine, unadulterated knockout on Billy Moore of the Sub-base and how. Never has a man been knocked any colder. Both boys exchanged hard wallops in the first but it was evident that Alberts had the stiffer punch, and he hurt Moore when he landed. He had Moore on the floor for the count of nine in the second, and as the bout turned out he should have stayed there. However, he rose to his feet and Alberts jabbed with his left and crashed his right to the point of the jaw, and Moore went down and out and had to be carried to his corner, and it was five minutes before he was brought to. This man Alberts in his first fight here showed up wonderfully well, and made a great impression, and it is honed he will show again. Both weighed 149 lbs.

The eighth go found the popular Young Barra of the Coast Guard making short work of Dinty Moore of the Sub-base. The latter just couldn't get started against the terrible onslaught of Barra, who swarmed over Moore with hard lefts and rights, with no let up, and had Moore on the floor badly beaten when the towel came into the ring. Barra weighed 128 and the Sub-base lad 125.

The ninth and last bout was the return of "our Mush."

Luke Riley and Alex Pasnik were the judges while Chick Stanley ticked the seconds off, and Bobby Mays refereed in his usual excellent fashion.

SEEN FROM THE RINGSIDE

Plenty of knockouts for those who like their fighting short and slashing. Six out of nine was the score.

Mush Moriarty, blonde king of swat, polished off two at the show, his first victim going out like a light, while his second was goofy when Bobby Mays stopped the slaughter.

It was Mush who saved the show after Talbot ran out and Vic Darr could find no opponent willing to go on. Hooper refused to go against the local whirlwind.

Talbot and Young Hagen, together with Talbot's Montville fighting relatives, would not go on unless they could pick their opponents. This will just about wind up these boys in this part of the state.

Young Rida proved himself to be the Clarence DeMar of the ring. The Westerly lad had no time for his usual clowning, he was too busy pedaling his feet in hot retreat. The amateur bicycle races are to be held at Newark this year.

For real funny, deceptive and agile movements Jack West dusky battler was the original bouncing brown baby. He bounced and bounced until Mush bounced one off his jaw and then West bounced off the ropes bounced once on the floor and bounced no more.

West was really hurt. He received a bad sprain and wrench to his back and was mighty score when he left the hall.

For a real honest to goodness knockout the one that Kid Alberts handed Billy Moore was the prize. When Alberts clipped Moore his head snapped back twice and he wilted out cold before he even hit the canvas. It was some minutes before he knew what it was all about.

Last night's show was probably the last amateur show to be run by the Pastime A. C. The next show in two weeks will probably be one of the "new talent" shows under state supervision.

This would eliminate any running out of bouts such as was the case last night which is a very good feature. There will probably be eight four round bouts.

BOUT WITH LOUGHRAN WILL NEVER HAPPEN, SAYS DELANEY

BRIDGEPORT, April 13—(AP)—The proposed light heavyweight championship bout between Tommy Loughran, of Philadelphia and Jack Delaney, of this city will never take place so far as the former champion is concerned, he said tonight, in answer to several pointed remarks made by Loughran in New York against Delaney recently.

"I won from Loughran on two occasions but pressure was brought to bear in our bout in Philadelphia the decision of the judges and the referee was changed to a draw about an hour after the bout after they had given me the decision at the ringside," Jack said. The other victory over Loughran came in Boston, Delaney pointed out and at that time Loughran had a ten pound advantage.

According to Delaney, Jess McMahon, matchmaker for Tex Rickard had been dickering with his manager, Joe Jacobs, for a championship bout on June 7.

Jersey City Beats Springfield

JERSEY CITY, April 13—(AP)—The Jersey City Internationals walloped Springfield of the Eastern league by a score of 15 to 8 in a free hitting encounter here today. Score by innings:

Springfield ..	003 020 030—	8 9 3
Jersey City.	400 213 05x—	15 13 3

Stearn and Head; Cummings, Goldsworth, Bersh and O'Neal.

SIX HOMERS AS YANKS BEAT ATHLETICS

PHILADELPHIA, April 13—(AP)—The New York Yankees apparently have lost none of the bone-crushing power that carried them to an American league pennant by an overwhelming margin last year.

The champions put together three home runs, two triples and a pair of doubles, along with sundry singles, to nose out the Philadelphia Athletics today, 8 to 7. Lou Gehrig started his 1928 home run campaign in the second inning with a tremendous drive over the fence that sailed into a window in a house across the street from the park. But homers were the rule rather than the exception. Six drives good for the circuit were poled out, each team getting three. Joe Hauser hit two and Cochran one for the Athletics while Combs and Meusel aided Gehrig in upholding the Yankees' prestige. Ruth got only one hit, a double.

Eddie Rommel started on the mound for the Athletics but was driven out of the box in the midst of a Yankee rally that netted five runs in the second inning. Jing Johnson finished the inning and then Ossie Orwoll took up the burden for the rest of the game. After a shaky start, Orwoll pitched effectively.

Wilcy Moore, Al Shealy and Waite Hoyt divided the Yankees' mound duty, Moore and Shealy both being driven to cover in the late innings. Moore suffered a spike wound in his foot in the fifth but remained in the game until the Athletics' bats drove him to cover in the eighth. Score:

New York (A)	ab	h	po	a	e	Philadelphia (A)	ab	h	po	a	e
Combs, cf	5	3	6	0	0	Sisler, 1b	3	1	8	0	0
Koenig, ss	4	0	0	3	0	Cobb, rf	4	2	2	0	0
Ruth, lf	4	1	2	0	0	Speaker, cf	5	1	4	0	0
Gehrig, 1b	4	2	11	0	1	Miller, lf	3	0	1	0	0
Meusel, rf	4	2	0	0	0	Hauser, 1b	4	2	9	0	0
Dugan, 3b	4	1	2	1	0	Cochrane, c	3	2	5	0	0
Dugan, 2b	4	1	2	6	0	Hale, 3b	1	0	0	0	0
F. Collins, c	4	0	2	0	0	Boley, ss	2	0	3	3	1
Moore, p	3	0	0	1	0	x-K. Collins	0	0	0	0	0
Shealy, p	0	0	0	0	0	Dykes, ss	0	0	0	0	0
Hoyt, p	1	0	0	1	0	Rommel, p	0	0	0	1	0
						—Johnson, p	0	0	1	1	0
Totals	37	10	27	15	1	xx-French	1	0	0	0	0
						Orwoll, p	0	0	0	0	0
						Totals	37	10	27	11	1

(x) Batted for Boley in 8th.
(xx) Batted for Johnson in 2nd.

Score by innings:

New York ..	0	5	2	0	0	0	1	0	0	—	8
Philadelphia	0	0	1	0	1	1	1	2	1	—	7

Two base hits, Meusel, Ruth, O'Doul, Hale. Three base hits, Dugan, Gehrig, Hauser. Home runs, Gehrig, Combs, Meusel, Hauser 2, Cochrane.

Browns 4, Tigers 3

DETROIT, Mich., April 13—(AP)—The St. Louis Browns led by former Tiger players defeated Detroit 4 to 3 today for their consecutive victory. Clyde Manion's home run in the ninth inning which tied the score 3 all and a wild pitch by Holloway in the 11th handed the Browns the opening three series.

Detroit held a lead throughout eight innings after scoring three runs in the first inning. Heinie Manush, former Tiger center fielder, and Marty McManus, Detroit third baseman, engaged in an argument on the third base line and were banished from the game. Score:

St. Louis (A)	ab	h	po	a	e	Detroit (A)	ab	h	po	a	e
O'Rourke, 3b	5	2	2	2	0	Navin, 1b	5	0	6	2	0
Brannon, 2b	5	0	1	4	1	Uhringer, 2b	5	2	0	1	0
Manush, lf	3	1	2	0	0	Rice, rf	3	3	4	0	0
Bendoit, rf	2	1	2	0	0	Heilmann, rf	4	1	1	0	0
Schulte, cf	6	1	3	0	0	Fothergill, lf	5	3	7	0	0
Schang, c	4	0	4	0	0	McManus, 3b	2	1	2	1	0
Blue, 1b	4	1	12	2	0	Warner, 3b	3	0	0	0	0
McNeely, rf, lf	4	1	4	0	0	Tavener, ss	4	0	2	3	0
Gerber, ss	2	0	1	3	0	Woodall, c	3	0	8	0	0
Sax, ss	0	0	0	0	0	Hargrave, c	1	0	3	0	0
Crowder, p	0	0	0	0	0	Gibson, p	3	0	2	3	0
Hi'Stabler, p	2	0	1	0	0	Vangilder, p	0	0	0	0	0
Nevers, p	1	0	0	0	0	Holloway, p	0	0	0	0	0
xSturdy	1	0	0	0	0	xxBeeney	1	0	0	0	0
xxMuller	1	0	0	0	0	xxxGalloway	1	0	0	0	0
xxxManion	1	1	0	0	0	xxxWingo	0	0	0	0	0
Totals	41	8	33	11	1	Totals	42	10	33	9	0

(x) Batted for Crowder in 2nd.
(xx) Batted for Gerber in 9th.
(xxx) Batted for Blaeholder in 9th.
(x) Batted for Gibson in 8th.
(xx) Ran for Woodall in 9th.
(xx) Batted for Holloway in 11th.

Score by innings:

St. Louis	1	1	0	0	0	0	0	1	0	1—	4
Detroit	3	0	0	0	0	0	0	0	0	0—	3

Two base hits, Schulte, McManus, Blue, McNeely, Manush. Home run, Manion.

Senators 6, Red Sox 4

BOSTON, April 13—(AP)—Though Phil Todt smashed two home runs into the stands today, Washington defeated Boston 6 to 4. The Red Sox first baseman connected both of his homers off Zachary in the third and fifth innings. Boston gave Wiltse a three run lead in the third but Washington collected four runs in the next inning with four hits, a base on balls and Bluege's double. Score:

Washington (A)	ab	h	po	a	e	Boston (A)	ab	h	po	a	e
Rice, rf	5	1	0	0	0	Rothrock, ss	3	1	2	0	0
Cillis, ss	3	1	2	4	0	Todt, 1b	5	2	12	0	0
Judge, 1b	3	1	13	0	0	Harested, cf	2	0	3	0	0
Cillis, lf	4	3	1	0	0	K. Williams, lf	4	2	3	0	0
Gansel, cf	4	0	3	0	0	Myer, 3b	4	0	1	4	0
Bluege, 3b	4	2	1	2	0	Regan, 2b	4	2	1	4	0
Ruel, c	4	0	3	1	0	Tarbert, rf	4	0	3	0	1
Harris, 2b	4	0	4	2	0	Berry, c	3	1	1	0	0
Zachary, p	2	0	0	2	0	Wiltse, p	2	0	0	0	0
Braxton, p	2	0	0	0	0	xHoving	1	0	0	0	0
						—Fischer, p	0	0	0	1	0
Totals	33	8	27	13	0	xxx-Hofmann	1	0	0	0	0
						Totals	33	8	27	10	1

(x) Batted for Wiltse in 6th.
(xx) Batted for Settlemire in 9th.

Score by innings:

Washington	0	0	0	4	1	0	1	0	0—	6
Boston	0	0	3	0	0	1	0	0	0—	4

Two base hits, Ruel, Bluege, Cillis, Berry. Home runs, Todt 2.

DAZZY VANCE IN FINE FORM AND ROBINS WIN

BROOKLYN, N. Y., April 13—(AP)—With Dazzy Vance in mid-season form, the Brooklyn Dodgers coasted to a 6 to 1 victory over the Philadelphia Nationals today, evening the series at one triumph apiece.

Vance held the Phils to five scattered hits and fanned six men. Two singles and a sacrifice fly gave the Phils their lone tally in the third.

Ray Benge, Texas league recruit, went the route for the Phils and was touched up for eight hits, including home runs by Del Bissonette and Harvey Hendricks, doubles by Freigau and Vance and a triple by Riconda. Benge was given bad support by his infield Sand, Whitney and Kelley being charged with four errors. Score:

Philadelphia (N)	ab	h	po	a	e	Brooklyn (N)	ab	h	po	a	e
Nixon, lf	2	0	2	0	0	Tyson, cf	5	1	3	0	0
xxWhitney	1	0	0	0	0	Carey, rf	3	0	3	0	0
xxxRothern	0	0	0	0	0	Hendrick, lf	1	1	3	1	0
Thompson, 2b	4	1	2	0	0	Bissonette, 1b	4	1	5	1	0
Leach, cf	4	0	3	0	0	Hendrick, lf	1	1	3	1	0
Sand, ss	3	0	2	1	2	Ricondo, 2b	4	2	2	1	0
W'tstone, rf	3	0	0	0	0	Freigau, 3b	2	1	0	0	0
Keller, 1b	3	0	3	1	1	Bancroft, ss	2	1	1	2	0
Whitney, 3b	3	1	1	2	1	Deberry, c	4	0	7	1	1
Wilson, c	3	1	8	3	0	Vance, p	4	1	1	2	0
Benge, p	2	1	0	1	0						
xSmith	1	0	0	0	0	Totals	30	8	27	8	1
Totals	30	5	24	8	4						

(x) Batted for Benge in 9th.
(xx) Batted for Nixon in 9th.
(xxx) Ran for Williams in 9th.

Score by innings:

Philadelphia	0	0	1	0	0	0	0	0	0—	1
Brooklyn	1	0	0	1	0	1	1	2	x—	6

Two base hits, Freigau, Vance. Three base hit, Ricondo. Home runs, Bissonette, Hendrick.

White Sox 1, Indians 1

CHICAGO, April 13—(AP)—The last game of the Cleveland-White Sox series was called at the end of the sixth inning today on account of rain. The score at the time was 1 to 1.

Lefty Miller hurled for the Indians, while Grady Adkins, a young rookie right hander from Shreveport, hurled for the White Sox. Adkins was wild, walking three men and hit George Burns twice. However, he allowed only four hits. Each team left seven men on bases, the Indians being retired twice with the sacks loaded. Score:

Cleveland (A)	ab	h	po	a	e	Chicago (A)	ab	h	po	a	e
Jamieson, lf	2	1	1	0	0	Clancy, 1b	2	1	10	0	0
Lind, 2b	1	0	1	4	0	Kamm, 2b	3	2	0	2	0
Lindford, cf	3	1	0	0	0	Meister, cf	2	0	3	0	0
J Sewell, ss	3	2	5	1	0	Flack, lf	3	0	1	0	0
Burns, 3b	1	0	2	1	0	Redfern, 3b	3	1	0	4	0
Summa, rf	3	0	0	0	0	Moore, rf	2	1	0	0	0
Hodapp, 1b	3	0	1	2	0	Cissell, ss	3	1	1	0	0
L. Sewell, c	3	0	9	1	0	Berg, c	3	1	8	1	0
Miller, p	2	0	0	3	0	xAdkins, p	3	1	0	4	0
Totals	21	4	18	12	1	Totals	25	7	18	11	0

Score by innings:

Cleveland	0	0	1	0	0	0	0	0	0—	1
Chicago	0	0	0	1	0	0	0	0	0—	1

Two base hit, Cissell.

Giants 7, Braves 3

NEW YORK, April 13—(AP)—Joe Genewich weakened in the eighth inning today and the New York Giants pounded out five runs to make it two straight over the Boston Braves, 7 to 3.

Genewich entered the eighth inning with a three to two lead but was derricked after doubles by Roush and Jackson and singles by Lindstrom and Terry had scored two runs. Bunny Hearn was called to the rescue but was relieved by Arthur Delaney after he had hit Mann with a wild pitch. Andy Cohen then doubled to score two more runs. Delaney forced the final Giant tally over with a walk with the bases loaded.

The "battle of second basemen" again ended in Cohen's favor. He got only one hit but Rogers Hornsby went hitless. Score:

Boston (N)	ab	h	po	a	e	New York (N)	ab	h	po	a	e

IN NORWICH FIFTY YEARS AGO

Two weddings occurred in Norwich just fifty years ago this week. One was the marriage of William K. Shew and Miss Florence E. Sturtevant and the other was the wedding of John Trankla, for years employed by The Bulletin, and Miss Jennie B. Campbell. Interesting extracts taken from the files of The Bulletin of April, 1878, are as follows:

Monday, April 8, 1878—The regular temperance meeting on Saturday evening was addressed by E. H. Palmer, Esq., of Montville, who was quite enthusiastic and happy in his remarks. At the meeting yesterday morning Dr. Wilson spoke of the dangerous results of alcohol and tobacco; but he thought that Mr. R. J. Finley carried the matter a little too far the preceding Sunday in deprecating the use of tea and coffee. The Rev. Mr. Montgomery spoke briefly, dwelling mostly upon personal attacks upon himself and his fearlessness of their effect.

The increase of pay allowed at the jails has the tendency to check the payment of fines. One dollar a day with board is more than transient laborers can get outside the workhouse, and a good many of those sentenced to pay a fine can work it our much easier than they can raise the money in any other way.

The remains of William Kerby, whose untimely death was noticed in Saturday's issue, were followed to their last resting place by a very large procession. The members of William M. Williams S. F. E. Co. were in uniform and several of the Catholic societies to which he belonged wore their regalia. Services were held at the Catholic church.

Tuesday, April 9, 1878—The funeral of Thomas Williams, formerly of this city, was held at the Universalist church yesterday at 1 o'clock. The Rev. L. P. Blackford officiated at the church and Worshipful Master Moses, assisted by Brothers Waldron, Brown, Merrit and Tilton of Wooster lodge, No. 79, F. and A. M., of New Haven, and P. M. Jacob B. Mershon of Somerset lodge, No. 34, of this city, conducted the Masonic service at the grave. A delegation from the lodges in this city was also present.

The milliners and dealers in boots and shoes have, with unusual unanimity, made an arrangement for closing their stores on Tuesday and Thursday evenings at 6 o'clock from this time until September.

Williams Barnes of Preston set out for Nebraska last night. Several other Preston people started for the same locality about a week ago.

The city reservoir stands 40 inches below the overflow point and will not get higher until we have some more heavy rains.

Mrs. Judge Foster of Norwich has given $50 to the Northampton (Mass.) church furnishing fund.

Uncas lodge of Odd Fellows contemplate moving their rooms to new and more convenient quarters.

Wednesday, April 10, 1878—Dr. C. E. Stark, who recently graduated from the New York Homeopathic college, and who has many friends hereabouts, has been appointed to a position in the hospital of that school of medicine in New York, which, being the result of a competitive examination, is highly creditable to him. He has already entered upon his duties.

Amy Stone and company appear at Breed hall next Monday evening in "Fanchon." A very fine feature of the entertainment is their superb orchestra. The character of Fanchon is one of Amy Stone's best, and in this, her chosen line of acting, she displays her best qualities.

The old elm tree at the corner of Main and Market streets is still decorated with the large and enduring advertisement of the entertainment of Don Munio, which occurred in January.

The churches that have already sold their slips for the ensuing year report favorable results as compared with the years immediately preceding. The Universalist church sold the sittings last Wednesday evening and the First Baptist church on Monday evening. Sales in each case showed a slightly larger total than was reached one year ago.

Thursday, April 11, 1878—A noteworthy event in Norwich's social circles, last evening, was the marriage of Mr. William K. Shew and Miss Florence E. Sturtevant, with the delightful festivities attending the occasion. The marriage ceremony took place at the Broadway Congregational church and was followed by a reception at the residence of the bride's father, A. P. Sturtevant, Esq., on Washington street, from 8 to 11 o'clock.

At the meeting to elect officers for the Central Methodist church Sunday school last night the following were chosen for the ensuing year: Superintendent, M. P. Lewis; assistant superintendent, U. S. Gardner; female assistant superintendent, Mrs. Montgomery; secretary, F. E. Brown; treasurer, John Troland; librarian, Richard Colt.

The funeral of Deacon Gordon A. Jones, Jr., occurred at his home on Williams street yesterday, the Rev. Mr. Chamberlain conducting the service. The remains were interred in Yantic cemetery.

The summer term of the Free Academy begins today.

Friday, April 12, 1878—The New London Northern railroad has begun quite an extensive improvement at the spile bridge over Massapeag cove, near the Montville station. It is proposed to fill in with earth the whole length of the spile work, save the space for a new bridge. Earth for the purpose is obtained near at hand and the work, thus far, has developed less trouble from the bottom mud that was feared.

The war among the local retail markets on prices of meat has resulted in one or two firms closing their doros to wait for better times.

Wilkinson's combination will perform the favorite old play, Uncle Tom's Cabin, at Breed hall next Friday evening.

Cashier Fillmore of the Shetucket bank is fitting up the old site of the Music Vale seminary at Salem for a summer residence.

Last evening Mr. John Trankla, Esq., an employe of The Bulletin, was wedded to Miss Jennie B. Campbell, the knot being tied by the Rev. William S. Palmer.

Saturday, April 13, 1878—The Ladies' Social and Benevolent circle connected with the Central Baptist church held the concluding social for the winter season last evening. The society has done a deal of work during the winter that has proved a "blessing bestowed" to many a needy one. Packages have found their way from the busy hands of the association to quite distant sections in the west and south.

The City Guard, Company C, intend to hold, should the weather prove favorable, a dress parade next Tuesday evening. They are to be accompanied by Tubbs' band and will doubtless make a fine appearance.

A private driveway is being opened from Main to little Water street, through the premises of the firm of Lee & Osgood.

The roundhouse of the Norwich and Worcester road has been undergoing repairs.

High board fences are getting to be quite the fashion 'between neighbors that do not like each others' tongues. Division street has a case in point.

VOLUNTOWN

The weatherman furnished an ideal day for Easter, and everybody was out in new spring raiment. All the churches were well attended.

At St. Thomas' church a large number of communicants received the sacraments at 7 a. m. At 10 a. m. the pastor, Rev. John D. Carey sang high mass. The music given by the choir under the direction of Miss Irene Magrey, organist and director, was as follows, Christ the Lord is Risen Today, Vidi Aquam, Kyrie Elieson, Gloria, Credo, from Waterman's Mass in G; Haec Dies, by L. Bordese; Regina Coelia, Weth. The mass was followed by benediction of the Blessed Sacrament. O Salutaris Hostis, solo by Mrs. Rudolph Magrey. Tantum Ergo and Laudate Dominum. The altar was decorated with flowers, Easter lilies predominating. The altar decorations were in charge of Mrs. Charles A. Downing.

Philip Boucher and Bartolomi Duquette of Woonsocket, R. I., called on relatives in town Sunday.

Henry H. Rice and Leroy Rice of Brattleboro, Vt., and Adelbert Rice of Central Village were week-end visitors at the home of their sisiter, Mrs. Louis H. Richotte.

Mr. and Mrs. Ovela Russi and family spent the holiday with relatives in Crompton, R. I.

Mr. and Mrs. Irving Collins of Central Village spent the week-end as guests of Mr. and Mrs. Herbert Button.

Miss Jeanne Russi of the Academy of the Holy Family, Baltic, is spending the Easter vacation at the home of her parents, Mr. and Mrs. Ovela Russi.

Miss Marion Briggs of Attleboro, Mass., is having a vacation at the home of her parents, Mr. and Mrs. George Briggs.

Monday morning Mr. Generoux, on going to his barn found that one of his horses had died during the night.

A democratic caucus was held Tuesday evening. George B. Sheldon and Birdsey G. Palmer were selected to attend the state convention at Hartford, May 2.

ECHOES FROM THE LODGE ROOMS

UNITED COMMERCIAL TRAV.

Members of Thames Valley council, No. 308, are promised a meeting of unusual interest for its session in Steiner hall this (Saturday) evening. The regular meeting is to be held at 5:30 in order to have the hall clear for 8 o'clock when the new junior councillor, Ray Smith is to put on an industrial show. This is open to the public and will be without charge. The ladies as well as the men will be welcome.

Sunday afternoon at 3 o'clock the council is to hold its annual memorial service in the lodge rooms in Steiner hall to honor the memory of those travelers who have passed on to join "Eternal City council."

CATHOLIC LADIES OF COLUMBUS

The next meeting of Mercier council, No. 12, will be held April 24, instead of April 17 and the members are looking forward to a very pleasant evening as Miss Helen Twomey is staging an old time minstrel. She has exercised great care in selecting an entertaining group.

Miss Margaret Daly, chairman of the Ladies of Columbus committee for the diocesan bureau whist and dance, held a meeting for returns on tickets Friday evening. A majority have settled up for the tickets and all members with tickets or money to be turned in are expected to do so at an early date. The committee is as follows: Miss Margaret Daly, chairman, the Misses Mary McCrohan, Maisie Maloney, Jane Sullivan, Irene Gallivan, Mary Hammil, Mary A. Sullivan, Elizabeth Barry, Catherine Hallahan, Loretta Gadie, Marie Desmond, Elizabeth Sullivan, Josephine Rinella, Mary Weller, Jane L. Sullivan, Frances Kelly, Mrs. John Carney, Mrs. Jos. Yerrington, Mrs. Jeremiah Sweeney, Mrs. Jos. Burke, Mrs. James O'Neil, Mrs. Louis Combies, Mrs. Dennis Donovan, Mrs. Ella Bowne, Mrs. Patrick Sweeney and Mrs. Jos. Desmond.

SONS OF VETERANS

Election of officers was held Friday afternoon at Danbury of the Sons of Union Veterans, attending the sessions of the 44th annual encampment of the Connecticut division. Earl B. Alwater, Southington, was elected commander. Other officers elected were: Morgan B. Haben, New London, senior vice-commander; Robert C. C. Smith, New Haven, junior vice-commander; Isaac C. Jenks, New Haven, secretary-treasurer; John C. Buckley, New Britain, Wilbur S. Ford, Milford and Harry S. Rice, Danbury, division council; and delegates to national encampment, Charles R. Hale, Hartford, Allen F. Spink, Meriden, Edwin M. Scott, Stamford and John R. Kemmerer, Hartford.

The women's auxiliaries of the state, in session, also elected officers for the year. Mrs. Estella Blair, of New Haven, was elected president.

The other elections are as follows: Vice-president, Mrs. Ada Rice, Danbury; treasurer, Mrs. Mary Bassett, New Haven; patriotic instructor, Mrs. William Frost, Danbury; chaplain, Mrs. Susie Olger Shaw, Waterbury; installing officer, Mrs. Ethel Brainard, New Britain; inspector, Mrs. Lucy Edwards, Derby; secretary, Mrs. Julia Wheeler, New Haven; press committee, Mrs. Mabel Wixon, Stamford; personal aid, Mrs. Florence Wirt, New Haven; councilor, William Blair, New Haven; delegate-at-large Mrs. Loretta Chaffee, New Haven; delegate, Mrs. Wheeler, New Haven; alternate, Mrs. Florence Wirt, New Haven; alternate, Miss Mary Devine, Wallingford; chief of staff, Mrs. Lulu Patterson, New Haven; trustee, Mrs. Anna Walker, New Britain; trustee, Mrs. Bertha Morton, Meriden; trustee, Mrs. Arthur Kernnan, New Haven.

KNIGHTS OF COLUMBUS

The thirty-fifth annual session of the Connecticut State council, Knights of Columbus, will convene in the Mohican hotel, New London, Tuesday morning, May 8, at 10:30 o'clock. Each subordinate council will be entitled to two delegates, the grand knight, and a past grand knight. Alternates should be elected for these two representatives, and may be chosen from the third degree membership at large of the council. Councils having no past grand knight may elect any third degree insurance member in good standing as the second representative. Sunday, May 6th, the third degree will be exemplified on a large class. (Place to be announced later.) The exemplication will be at 2:30 p. m. Monday night ball at the Mohican hotel. Tuesday, high mass at St. Mary's Star of the Sea church, 9:30 a. m. All delegates are to meet at the hotel, so as to leave in a body not later than 9 o'clock. After mass the convention will convene in the Mohican hotel at 10:30 a. m.

Reservations for the European tour under the auspices of the San Francisco Council, Knights of Columbus, were closed several days ago. Ten countries of the European continent and Great Britain and Ireland are included in the tour. The tourists will sail from New York on the Majestic, June 23, and will return to San Francisco August 24.

A private audience with His Holiness Pope Pius XI and interviews with Premiers Poincare of France and Mussolini of Italy, King Albert of Belgium, the Prince of Wales, President Hindenburg of Germany, and President Cosgrave of the Irish Free State are on the itinerary. Two hundred will be in the party.

PATRONS OF HUSBANDRY

Norwich grange No. 172 held its regular meeting Wednesday evening in Steiner hall with Worthy Master Albert W. Lillibridge presiding. All officers were present with an attendance of 84 members. The first and 2nd degrees were worked in full form on a class of candidates. Refreshments were served by Division B Mrs. Hattie Woodmansee chairman. The next meeting April 25th will start with a supper at 6:30 o'clock, after which the third and fourth degrees will be conferred. A pinochle and whist was held Wednesday afternoon with seven tables in play. Mrs. Althea V. Brown chairman. Prizes were won by Mrs. Alfred Hunt, Mrs. R. Cochrane and Mrs. M. Lavalle.

ODD FELLOWS

The regular meeting of Palmyra Encampment, No. 3, was held Thursday evening in the Odd Fellows lodge rooms with C. P. Carlton Morse presiding. After routine business was transacted the patriarchal degree was worked in full form on a large class of candidates by the chief patriarch and his staff. At the conclusion of the work the Rebekah supper committee served the following menu: Potato salad, cold meats, rolls, celery, pickles, cookies, coffee and cigars. At the next meeting on April 26 the Golden Rule degree will be worked in full form and a large attendance is desired. Refreshments will be served by the Rebekahs at this meeting.

MOOSEHEART LEGION

Women of Moosehart Legion held their regular meeting Thursday evening with Senior Regent Minnie Smith presiding.

It was voted to increase the sick benefit to $6 per week.

Past Regent Teresa Watters, chairman of the entertainment committee, reported a good sum realized by the recent whist and pinochle.

Legionnaire Marie Retkovske was appointed chairman of the food sale to be held in the near future.

A rising vote of thanks was given to Chairman Nora Willett, for the good supper served at the school of instructions.

After the meeting the board of control for the Junior Legion held a meeting and it was decided to have the Junior Legion meet on the 2nd and 4th Saturday afternoon of every month.

WOMAN'S RELIEF CORPS

Sedgwick's Woman's Relief Corps, No. 16, met at the Buckingham Memorial Friday afternoon with the president, Inez M. Hill, presiding. After the usual reports had been read and approved general orders were read and contained much information about the state convention to be held in New Haven, May 3 and 4th. Many were reported ill. Most of them, however are on the gain and several letters of thanks for flowers were read. It was voted to present a flag to the Yantic cemetery; also voted to give $5 to the LaFlamme fund. The meeting closed with the salute to the flag and the singing of America.

DAUGHTERS OF AMERICA

Nancy Hempstead council of New London has accepted an invitation to attend the fourth anniversary of Lady Buckingham council in Norwich on April 19. The council will charter a bus and will attend the celebration in a body.

At the next meeting of Nancy Hempstead council there will be initiation ceremonies. Stonington, Norwich and Noank councils have been invited to be present.

CANTERBURY GREEN

A capacity audience marked the annual school exhibition and library supper at Grange hall Tuesday evening. Work from the various town schools was displayed about the room. Following the supper a program was given portraying old and new ways of conducting schools. The Frost school, Miss Dawley, teacher, showed the former method, including a visit from the school committee. Miss Ruth Davis, with Packer school, illustrated a modern school session. A visit from the district nurse was one of the features. Supervisor Floyd announced the winners in a written contest on the subject, "What I Have Done This Year to Improve my Citizenship." Ten dollars had been donated by an interested Canterbury woman for awards for this purpose. First prize of $5 went to Anna Kucatsloff of Packer; second prize, $3, to Dorothy Hart of the Green; third, $2, to Robert Miller of Gay Head. Judges from out of town passed on the work exhibited. The result was announced by State Supervisor Conolly of Lebanon, their decision giving first mention to North Society school, Mrs. Lovell, teacher. A prize picture was presented that school by Mr. Floyd. Music was furnished during the evening by an orchestra of five, including Curtis Kinne, Malcolm Wibberly, Wm. Wright, Mr. Busnell and Mrs. Wright.

Mrs. Belle Holcomb Johnson of Hartford was in town Tuesday in the interest of the Community library.

A prayer meeting was held Wednesday evening at the Havarnun home by the Nazarene church people of Danielson, Rev. Mr. Gallup, pastor.

Carleton Lovell was an Easter visitor with his parents, Mr. and Mrs. Edward Lovell.

Guests Sunday at Levi Clark's were Mr. and Mrs. Charles Newton and Samuel Cooper of New London and Mrs. Walter Newton of New Jersey.

James Dawson of Clearwater, Fla., recently visited at the home of Arthur Bennett.

Clinton Frink was at Hartford one day this week.

Mrs. Frank Nelson and daughters, Helen and Julia, also a niece and nephew, Elinor and James King, have been spending a week at the Nelson place, their former home.

Miss Lula Bennett of New Bedford called Sunday on Mr. and Mrs. George Smith.

THE CENTRAL STORE

Phone 1238

FANCY POULTRY — CHOICE BOSTON BEEF
FRESH EASTERN CUT PORK
GENUINE SPRING LAMB — NATIVE VEAL

Boneless Rolled ROAST BEEF, lb..... 35c
LEGS LAMB, lb..... 40c
RIB ROAST BEEF, lb..... 35c-40c-45c

DIXIE BRAND BACON, lb..... 25c

1 can Beech-Nut SPAGHETTI—1 jar Beech-Nut MUSTARD DRESSING—1 medium jar Beech-Nut PEANUT BUTTER—1 small bottle Beech-Nut CATSUP—Regular Retail Value 68c—All for 49c

Premier SHRIMP, 2 cans..... 45c
Japanese CRAB MEAT, 2 cans..... 49c
Extra Fine Norwegian SARDINES, 2 cans..... 43c
Kellogg's CORN FLAKES, 3 packages 25c
1 package Kellogg's PEP FREE
Canada Dry GINGER ALE, dozen..... $2.19

FRESH VEGETABLES AND FRUIT

YOUNG'S SPECIAL COFFEE

J. M. YOUNG & SONS

Everybody's trying

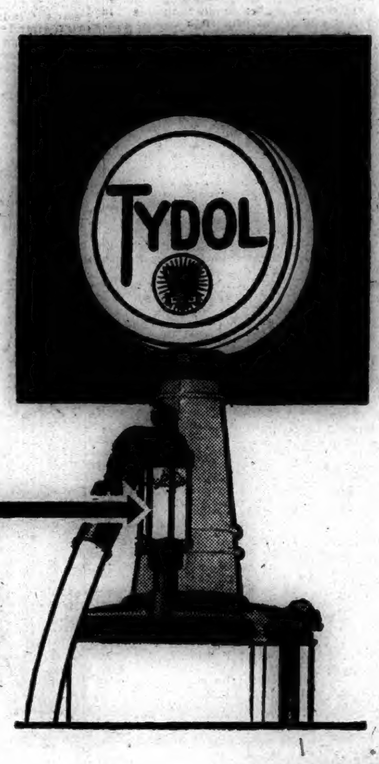

Be sure to look for the globe that says Tydol Ethyl

In this visiguage on every Tydol Ethyl pump you can actually see the rich red color of Tydol Ethyl Gasoline

Everybody's trying the new Tydol Ethyl. Already thousands of car owners have found that Tydol Ethyl is superior to any anti-knock fuel they have ever used.

Why not test Tydol Ethyl in your own motor today. You'll find that it has all of the well-known qualities of Tydol gasoline—faster starting, quicker pick-up, extra power and greater mileage—plus the proven anti-knock qualities of Ethyl.

Don't just drive up for "Ethyl." Be sure you get Tydol Ethyl. Fill up today at the orange, black and GRAY Tydol Ethyl pump. Tide Water Oil Sales Corporation, 11 Broadway, New York City.

The NEW TYDOL is here!

From *Sealed* Pumps

For your protection against substitution, the Tide Water seal is affixed to the intake pipe of every Tydol Ethyl tank. Nothing but Tydol Ethyl can come from that tank.

ETHYL
ETHYL GASOLINE CORPORATION
NEW YORK, U.S.A.

THE SOCIAL CORNER

NO THOROUGHLY OCCUPIED PERSON WAS EVER MISERABLE

SOCIAL CORNER EVENTS.

April 17—Club No. 6 meets in Grange hall, North Stonington.

April 18—Club No. 2 meets in chapel of Lebanon Baptist church.

SOCIAL CORNER POETRY LAUGH.

Build for yourself a strong box,
Fashion each part with care;
When it's strong as your hand can make it
Put all your troubles there.
Hide there all thought of your failures,
And each bitter cup that you quaff;
Lock all your heartaches within it
Then sit on the lid and laugh.

Tell no one else its contents,
Never its secrets share;
When you've dropped in your care and worry
Keep them forever there;
Hide them from sight so completely
That the world will never dream half;
Fasten the strong box securely—
Then sit in the lid and laugh.

BERTHA ADAMS BACKUS.
Sent in by JOAN.

IF WE ONLY UNDERSTOOD.

Could we but draw back the curtain
That surrounds each other's life,
See the naked heart and spirit,
Know what spur the action gives,
Often we should find it better,
Purer than we judge we should—
We should love each other better,
If we only understood.

Could we judge all deeds by motives,
See the good and bad within,
Often we should love the sinner,
All the while we loathed the sin.
Could we know the powers working to o'erthrown integrity,
We should judge each other's errors With more patient charity.

If we knew the care and trials,
Knew the effort all in vain,
And the bitter disappointment,
Understood the loss and gain;
Would the grim, external roughness
Seem, I wonder, just the same?
Would we help where now we hinder?
Would we pity where we blame.

Ah, we judge each other harshly,
Knowing not life's hidden force;
Knowing not the fount of action
Is less turbulent at its source,
Seeing not amid the evil
All the golden grains of good.
Oh, we'd love each other better
If we only understood.

Sent in by LINDSEY.

AROUND THE CORNER.

Around the corner, I have a friend,
In this great city that has no end;
Yet days go by and weeks rush on,
And before I know it a year has gone,
And I never see my old friend's face,
For life is a swift and terrible race.
He knows I like him just as well
As in the days then I rang his bell
And he rang mine. We were younger then,
And now we are tired busy men—
Tired with playing a foolish game,
Tired of trying to make a name.

"Tomorrow, say, I will call on Jim
Just to show that I'm thinking of him."
But tomorrow comes and tomorrow goes,
And the distance grows and grows;
Around the corner, yet miles away.
"Here's a telegram, Sir." "Jim died today!"
And that's what we get and deserve, in the end
Around the corner a vanished friend.

By CHARLES HANSON TOWNE.
Sent in by PALLA.

NOW.

There was not a flower on her coffin;
Not a rose or a lily so bright
Was laid on the old mother's bosom
As she lay in her garments of white.
She loved them so well in her lifetime,
"They were smiles of the angels," she said,
"To brighten our pathway to heaven,
Or to lovingly cover our dead."

Could it be that her children were thoughtless,
In the hurry and worry and strife,
That so often make up the sum total
Of the atom we mortals call life?
Some pansies that grew in her garden,
Or the violets over the way—
It were easy to gather a handful
Just to place in those fingers of clay.

Ah, me! As we fall by the wayside,
And lie sleeping—the long dreamless sleep—
How soon we're forgotten by others!
How long will our dearest friends weep?
But I care not how soon they forget me,
Or if no wreath is laid on my brow,
If they'll gather the roses of kindness,
And will scatter them over me now.

By LOTTIE HAY MEREDITH.
Sent in by Mother Preston.

HOW TO MAKE WALLPAPER LIVE LONG

Dear Editor and Social Corner Sisters: As spring advances, the wallpaper may be faded or soiled, and you cannot afford to repaper this spring on account of sickness, etc.

Decorators are constantly telling the housekeeper that dingy walls make dingy rooms. We don't any of us doubt that, with evidence on each side.

Here are the cleaning facts we discovered:

If your walls are greasy and dulled with dust and coal smoke, first fill small burlap bags with bran. The bran, seeping through the meshes of the burlap, cleans the paper spotlessly. Oatmeals gives just as good results.

To avoid spots on paper it is advisable to varnish the kitchen and bathroom wallpaper. This is easy to do and gives a durable wall that can be cleaned with soap and water. Apply two coats of white waterproof varnish, allowing each coat to dry thoroughly before putting on the next.

When the background of a gay bedroom paper has faded into a gray, you can paint the entire wall with blue size tinted with dry kalsomine watercolor paint. This gives a warm glow over the paper, the brighter colors of the design showing through in an interesting pattern.

If your paper shows any tears, try patching it. Take a small piece of paper and cut around the new design instead of shaping it into a circle or a square. The piecing will not show so much this way. If the paper has faded, put the new piece in the sun a day or two, until it has faded the correct shade.

In one small bedroom the flowers design were so faded that we went over it with oil paint and a small brush. It made the whole room bright and new. The hand painting is a long process, if your room is large, but if it is small it is well worth the time.

Rhody Louise: I was very much pleased to read your letter in the Corner. I haven't seen Neighbor's for some time.

Neighbor: Why don't you come down to Norwich? We will all be pleased to see you.

Mother Preston: You should have entered the contest "what to make of flour bags." That is one contest I started and wrote 23 ways of using, but did not send it. I am going to answer your letter this week and will send them to you. There might be a new idea you never thought of, but am not sure.

Rhody Louise: Look for Amy L. Gray and also Amy Graef when looking for Kitty Lou's writing in the paper you spoke of. There was a little jealousy, because I obtained so many prizes, and the editor advised me to write under different names.

I am always glad to see the other fellow get there. I thought Norwich harbored all the jealous people, but I am glad to say there isn't any who belong to the Corner.

KITTY LOU.

GOOD OPINION OF NEIGHBORS

Dear Social Corner Editor and Sisters: As I turn into the middle age road of life, I find myself, like Tramp Starr, caring more and more for the good opinion of my neighbors. When I was younger, I cared but little about them and what they thought, or didn't think, was of small consequence. I had an idea that all the worth-while folks whose opinions were valuable lived far away. I know now that isn't true. The opinion of those at a distance may be worth as much as my neighbors', or a whole lot more, but I know this; it isn't as difficult to obtain.

"Kind words," says the proverb, "cost nothing and are worth much. But helpful actions are worth more."

Many a family, bereaved and despairing, because of the loss of a father and bread-winner, has been put back on the high road of happiness by the kindly interest of some neighbor in finding work for the children, or by stocking the larder, so that the wolf could be kept away for a while.

One reason people seem hard and cruel is that they are so often intent on their own affairs that they do not think about the troubles of others.

I think really it is a kindly world, and that most people in it are ready to help others when the need arises.

It is hard to understand the plight of others and how much they need help.

A recent biography of Abraham Lincoln tells how he could never pass by a hog mired in the mud without stopping to lift him out. And when Lincoln later in life became a figure in a great crisis the distress of a whole people appealed to him and he did heroic work to save them.

I am sending a recipe for fried clams by request:

Fried Clams: Clean clams and dry them. Be sure your fat is hot. I watch it closely and when it begins to smoke I put the clams in. I use the fine meal that looks like flour, as I find the clams taste better than when fried in the coarse meal. Do not fry too many at once, because it cools the fat off, and they will be soft and like rubber. I divide a pint of clams in four parts, roll them in meal, put a few at a time in the fat, as it only takes a minute to cook them. When you put them in the fat, it hisses and bubbles, and the minute the hissing dies down I take them out. They come out nice and crispy. I use a long-handled fork and separate them, while cooking, as they are apt to stick together, and will not cook so well. Of course, it takes practice. I know, for the first few times I fried them I had terrible luck with them; but now I just as soon fry them as anything else. If anyone tries these, let me know how you come out.

HILLSIDE.

LIKES LETTERS ON TRIPS

Dear Social Corner Members: How time does fly! It does not seem that next week is time for Club No. 6 to meet again, but so it is. Every one bear in mind that the members of Club No. 6 will meet on Tuesday, the 17th, in Grange hall at North Stonington. Cosmos is to be the hostess and Lucile Drew will have charge of the program. We hope to see a large number of our own members and many visitors from the other clubs. I think if the Westerly members will club together and get the jitney drivers to take loads, they will find it will not be expensive to get there. Don't forget your dishes and something good for the dinner.

Well, Soma, I see you went over the new road through Westminster. I went over it just before they commenced work on it—some road, then, it was almost impassable, and we had no idea how long a stretch it was, or where we were. I hope before long to go over the new road. I recently went from here to Washington, R. I., then up through Coventry, Summit to Greene; was going on to Rice City but the road did not look very good, so came back a little way, then took a turn that took us through Sterling, Plainfield, Wauregan into Brooklyn, up Hampton hill, through Chaplin to Willimantic. A little way below there went cross country to Baltic, down through Greeneville and Norwich home—a nice trip. I like to read the letters telling of nice day trips. Wish the sisters would write of more and how to get to them.

Skipper: Congratulations! What are you going to buy? Hope you don't join in the beef trust. You might lose out.

O. D.: Have you and Beth C left town? Hope the sick one is better.

Rebecca: Hope we have you with us Tuesday.

Ruthma: Wonder if you have been to Hartford yet? I have given up all hope.

Commuter: Get Lizzie tuned up for Tuesday.

E. L. M.

JOINS THE CORNER

Dear Editor of the Social Corner: I would like to become a member of the Social Corner and Club No. 2. I have attended several of their meetings and enjoyed them. I will take as my pen name

CHARTER OAK.

ANSWERS AND INQUIRIES

JENNIE: Letter sent as requested.

CHARTER OAK: Your name has been added to the Social Corner list.

LIZZIE FISH: Your name has been listed as a Corner member.

THAT'S THAT: Letter sent as requested.

REGRETTED MISSING CLUB 4'S MEETING

Dear Socials Corner Sisters and Editor: How is every one? Have not written in quite a while, but read every letter every Saturday. Was awful sorry to miss No. 4's meeting in Danielson but was not able to get away. I know the Social Corner sisters had a great dinner and also a good time. Hope to see you all at some future time. Suppose all the sisters will be cleaning house soon. That is a busy time for everyone then.

ROSY POSY: How are you? Hope you are not sick, I heard you were not at No. 4's meeting.

Ma of Green Gables: Received your message through a Social Corner sister. Glad you remembered me. Hope you are in good health. I was up to Mollie's two weeks ago. She told me your pen name so I recognized it when I heard it. Best wishes.

Skinny: Have you seen those two coons lately?

Hope to get to some of the gatherings before the summer has gone. Good luck to all.

TRY AGAIN

CLUB NO. 3 TO MEET AT LEBANON APRIL 18

Dear Editor and Corner Sisters: I have been asked to take charge of the April meeting of Social Corner club No 3 and so am sending this letter of invitation to a meeting at the chapel of the Baptist church in Lebanon on Wednesday the 18th and hope that all that possibly can will come.

Please bring the usual dishes also something for the dinner aside from sandwiches as we buy the rolls for the dinner. If some of the members of other clubs or friends, who would enjoy meeting with us, can come they will be more than welcome. To those who have autos, I would say the road is all hard state road.

Hoping that Club No. 3 members will be on hand for the day and that it will be fair, I will close with best wishes for the success of the Corner

THE SAME ONE

WHERE LAFAYETTE STOPPED

Dear Editor and Social Corner Friends: I went to a house yesterday where the great Lafayette spent a night when he passed through this country. The old inn has not changed so very much since I was a small girl. The stately old trees are there.

Once the inn held a large number of young folks who attended the old Academy that stands on the crest of the hill a short distance away. In years gone by it was a pretty place and many a jolly time has been held there.

Whoa Emma: Glad you have joined the Corner. You should now join Club No. 4 which is the nearest to you.

Aries: Many thanks for the box. Sorry I could not get any Easter cards.

I thank members of Club No. 4 for the box. It is nice to be remembered

Ann Tenna: Many thanks for the pretty card.

NONESOPRETTY (Club No. 4)

PEN NAME FROM SONG NUMBER

Hello, Everybody: I thought it about time I should write again. First I want to thank those who sent me birthday cards. I have moved since I last wrote and have been busy trying to get settled. I have moved on the farm where I spent nearly all my days. It's so nice and pleasant and plenty of room for everything. I am looking forward to the next meeting, which I hope I can attend if nothing happens. I suppose everyone is busy cleaning house.

Sumac: Glad to know that you are the good kind, as I feel rather timid when I get near you.

Prairie Chicken: I suppose you are glad you don't live on the prairies now. You must hitch up your speed and come up some time.

As everybody is writing where they got their pen names from, I will tell you where I got mine. I wanted to join the Corner but didn't know what name to take. I thought of all kinds of names. One day I was singing the song Brown Eyes and I said to myself that is a good pen name, so it is my pen name. I also have brown eyes. I wonder if any of the Corner members ever made a cracker pie? It tastes something like apple. You soak the crackers, but not too long, as they get too soft. Then fill a pie plate the same as apple pie. Make it just the same except add a little vinegar. I wonder if any of the members when making dried beef gravy ever tried grinding it up? I make mine this way as the children can eat it better. I guess I have written enough for once.

Country Sister: I suppose you are busy trying to get settled.

Hope all the ailing ones are feeling better.

BROWN EYES.

WHAT THE LILY SAYS

Dear Editor and Everybody: This is Easter Sunday! Hail, Easter morning! How bright and how beautiful are the flowers! All of them a voice, all of them full of speech today. I look at my sword palm lily, which we found open for us this morning (as we hoped it would) and I hear it say: "Consider the lilies, they toil not, neither do they spin, yet Solomon in all his glory was not arrayed like one of these," and best of all to think we could behold them on this glorious Easter day. I only wish everyone could see this most curious plant.

"I've heard the bells of Easter ring,
I've heard the robins sweetly sing,
Which makes me think it's gentle Spring."

Twice Twenty: Thanks for the pussy willows, the first I had seen, and thanks to Prinet for the ones she gave me.

Thirty-Two: I have heard Cheerio every morning for a long time. Isn't he wonderful? He can say the most nice things in 15 minutes that I ever listened to.

Daisy Dean: Many thanks for the box of nice cake (nine kinds) which you sent to me by Tate from the Social Corner meeting. Club No. 4 is noted for its wonderful cake makers.

Ethelyn: Your letter entitled Spending Money was a good one. I am with you on that subject, and Tying the Third Knot was another good one.

Aries: Thank you for Easter greetings.

ANN TENNA (Club No. 4).

HOW TO CURE CHILBLAINS

Dear Social Corner Editor and Friends: I thought I had better take Prinet's advice and look at that rusty pen, polish it up and answer the roll call for 1928. I do wish I could write as well as Ann Tenna does.

Prinet: You certainly did miss a good time and a fine dinner by not attending the meeting of Club No. 4 April 5th at G. A. R. hall.

Bug and Ma of Green Gables: Have you seen any showers of cup cakes lately. I haven't.

Queen Marie: Save this remedy for chilblain and use it another winter. I am sure it will help you. Peel and slice a cupful of onions. Have heated two cups of lard and boil, not fry, the onions in it. Let simmer on the back of the stove a long time in order to extract all the juice from the onions. There should be plenty of lard left after the onions have taken up all they will. When cooked as long as necessary, strain through a thin cheesecloth and put in small jars. This onion salve will cure severe cases of chilblains. Common baking soda is one of the best remedies for the removal of warts and corns. Bind on wet and moisten the soda several times a day. The warts and corns will quickly disappear. Try cleaning your enameled beds this way: Drop a few drops of turpentine on a cloth and rub over the enamel. This removes dirt and spots instantly, besides being much easier than the old way. It gives a high gloss to the enamel.

I will sign off this short letter with this joke:

"What's the matter, old top? You look sick."

"I've just undergone a serious operation."

"Appendicitis?"

"Worse than that. I've had my allowance cut off!"

TATE (Club No. 4).

NON-ESSENTIALS

Dear Editor and Social Corner Members: One way of solving at least part of the non-essentials from the house and particularly from the kitchen and pantry, if you have kept house several years, you have without doubt accumulated many an article of furniture and decoration which is not in the least necessary to the routine of your daily life.

Step into your kitchen and take a look at the pots and pans. Some of them, perhaps, you use frequently. You have had them for years, bought them before the days of granitware, probably, and have never thought how heavy and cumbersome they are. Discard them at once and replace them with the modern lightweight pots and saucepans. Aluminum, etc., saves much wear and tear o' patience and muscle. Until you have made the change you will never realize how hard it was to live with those great, black, heavy iron kettles.

Having settled the kettle closet, look into the pantry and china closet. Here you will find broken and cracked pieces of fine china which you have placed on the top shelf, thinking to have them mended some day; but that day has never come, until now, and the best way to mend them is to throw them out; a mended cup or pitcher is never safe, for it is almost sure to go to pieces, bringing disaster of one sort or another in its wake. You will now find a great saving of time and labor for you have not to wash and wipe those useless pieces every time you clean the closet.

China and silver too fine for daily use are non-essentials. Have a reserve stock of the pattern that serves the family, and you will find that company will not be so much of a task, and you will be relieved of considerable labor, for it is no small task to get out a whole dinner set, wash and wipe all the pieces for an extra guest or two.

Fine table napery is a joy to every housewife, but large cloths and napkins in common use necessitates great labor. There are two ways of eliminating a portion of this labor; one is to have a cloth just the size of the table and no larger. I have seen this plan in use in several families and while at first it looked strange, the good sense of the housekeeper was at once apparent. Another way is to use doilies at breakfast and luncheon and at dinner, too, if you are willing to make so much of an innovation.

But, you say, "why not wash tablecloths as well as doilies?" Simply because two or three dozen doilies are much more easily handled in the wash than two or three large cloths. If your table is not mahogany—and we are not all so lucky as to own one—polish the table you have and use doilies or luncheon cloths. These may be made at home; the simplest are made of a circular piece of linen with a buttonhole scallop around the edge. If you have time and skill, you may make embroidered ones, or crochet or knit them from the many designs found in the household magazines. Paper napkins, which cost a few cents a dozen, with a large one for centerpiece, will last for several days, and the expense will be no more than will pay for having the linen laundered. Children take to the colored bordered napkins and, my word for it, once you have tried them, you will find they add considerably to the gaiety of the breakfast table.

Of course, if you have hot dishes, you will need plates under them, or some other protection for the table, but that can be easily managed. A little thought in rearranging things is all that you will find irksome, and the new conditions will be a great relief. I would not eliminate the damask cloth entirely, but a suggestion or two gathered while visiting in Amsterdam may be of service.

After each meal the cloth was looked over very carefully and every spot removed with hot water (that is, ordinary spots), the cloth was then folded in the original creases and put under a press, something like a letter press, from which it emerged next mealtime looking quite fresh. As the Dutch have wash days much less frequently than we do, this is their way of economizing in laundry work.

A large amount of floor scrubbing may be saved—indeed, all the floor scrubbing—by having the kitchen floor painted, if you haven't hardwood floors, but putting down rugs, home-made ones or others, in the parts of the room most used. Linoleum is a good floor covering. Get the inlaid (I have it in almost every room in the house.) Here is where the dustless mop gets in its work and relieves you of a back-aching, nerve-destroying job.

Stationary tubs and tables should all have covers of oilcloth (I have linoleum on mine). They are easily cleaned and are very durable.

Of today the short window curtains, think of it fashion is for once sensible—reach only from the top of the window to the sill, but as mine seemed to get so soiled I made mine two inches below the sill. If you have any long curtains cut them all off or cut off the superfluous length and make your new curtains of the pieces and you will find you have saved time, labor and material.

ETHELYN

TRIMMING SHRUBS AND BUSHES

Dear Social Corner Sisters and Editor: As this is the time of year to start work in the gardens and yards I am going to tell you how I trim the shrubs and bushes as I do the work myself. I find it very interesting, and anyone has to know the kinds of shrubs and their habits. Winter killing (so called)) of roses and bulbs is due mostly to the cold drying winds of March and April, which cause the ground to crack and allow the cold air to circulate too freely around the roots, drying them out. Cultivation of the soil should begin at once to fill the cracks. The early blooming varieties should be pruned after the blossoms have gone by, as one is very apt to cut off the buds if pruned too early. Lilacs need very little attention, only cutting new shoots close to the ground soon after appearing, allowing a few of them to remain. All dead shoots should be taken from spirea. Do not leave stub. Hydrangeas should be rather severely cut back at this time for the best results later.

The old woody stalks should be cut out eery two or three years, from the rose bushes. Barberries need very little care and are the most satisfactory as they are hardy and have bright red berries all winter. All dead blossoms should be cut off with a generous stem after dying both for beauty and strength, but don't by any means give them a hair cut. Dead wood should be taken out at any time.

I hope everyone will have the best of success all the year through.

MILKY WAY (Club 6)

GREETINGS FROM SISTER READY.

Dear Editor and Social Corner Sisters—Just a few lines to let you all know where I am. The last time the sisters knew anything about me I was eloping with the deacon. I did not get very far, flat tire. I guess the deacon thought it must have been over loading on one side.

Crimson Rambler—I guess it will be after Easter. You will not have one slice, but a whole loaf.

Calla Lily—Just got busy that was all.

Aunty No. 1—Am glad to know uncle is better.

L. S. B.—May one who neve makes a mistake comfort you now in the great loss.

Scottie—Am glad you are improving.

To all the sick and shut-ins I send Easter greetings and best wishes to all members.

SISTER READY.

ANTICIPATES S. C. PIONICS

Dear Social Corner Friends — Springtime is with us again, and the hard job of the season is housecleaning. If the man of the house who cannot hold the stove pipe while putting it together and can't hold his temper, he is a mighty good fellow. The women folks have no vacation in view just now with 199 things needed doing at once. One thing will encourage them for they can soon have a good New England dinner of cowslips. The Corner page is out with a full sail and will make a good port during 1928. Everyone has a right to their opinion. Some think we have passed through a hard winter, while others say it was mild and there was no use going to Florida. What would we do without the telephone and the radio. How we would miss listening to our friends a thousand miles away. There has been much sickness and deaths in the Corner family during the past winter. Let us hope as the warm weather returns that there will be less trouble for one and all. Why not plant a Social Corner Garden this coming season and not forget with all the other beautiful flowers the Corner color of yellow. The rural mail carrier's automobile looks more like a poultry show these days than the U. S. mail as one listens to a thousand chicks being delivered by parcel post. The birds have come back and the trees will soon be green again and it will be time for one of those Social Corner picnics where everybody feels at home with the Corner family. To those who have never attended the picnics you have missed the time of your life.

RURAL DELIVERY.

RECIPES FROM GUESS WHO:

Dear Social Corner Sisters—I am sending a number of recipes, which I hope may be of assistance to many of the Corner members. They are.

Pickled Carrot Sticks—Good sized carrots scraped and cut into sticks not quite 3-4 of an inch square on the ends and long enough to fit nicely in a pint fruit jar. Boil until tender and pack snugly into the can. Have ready some boiled vingear salted and peppered to taste, to pour over the carrots. Fill the can to the brim and seal at once. In about two weeks they can be used, so if you wish them for New Year's dinner you are obliged to fix them ahead of time.

Walnut Cone Creams—These are especially a treat for young people and are delicious served with hot chocolate. Thoroughly beat 3 eggs and gradually 1 cup light brown sugar, while you continue beating; next 3 tablespoons of sifted flour to which has been added 1-4 teaspoon of baking powder and a pinch of salt; add 1 cup of English walnut meats which have been broken into small pieces. Drop this mixture from a teaspoon on a buttered pan, having the cakes about 2 inches apart; as soon as they are baked loosen them carefully from the pan and roll them into cones. After they are cold fill each one with whipped cream or ice cream and decorate each one with a candied cherry.

Apple Custard Pie—Choose two ripe apples, scrape to a pulp with a silver knife. Mix with one cup of sugar and one salt, spoon of cinnaman and add 2 well beaten eggs, one cup of milk. Bake in one crust.

Mince Meat—This recipe was made by an old lady 20 years ago who was famous for her mince pies. Two bowls of finely minced beef; four even bowls of chopped greenings; 1 1-2 bowls of stoned malaga raisins; one bowl of best currants; about 1-2 pound of citron. Put through grinder. A small teacup of butter, grated rind and juice of two lemons, one bowl of sugar. One half cup of New Orleans molasses, a wine glass of brandy and enough of the beef liquor to moisten it. Two teaspoons of mace, 1 teapsoon of ground cloves; 2 teaspoons cinnamon, two whole nutmegs grated, and salt to taste

GUESS WHO.

RECIPE FOR EGG FOO YONG.

Dear Sisters of the Social Corner—I hope you all had a lovely Easter. It was a very nice day. I was very sorry to hear that one of our Sister's loved ones is ill. At the last meeting in Westerly I lost my book and a pink turkish towel. Will the Sisters that found them bring them to the next meeting. I have a recipe here for

Egg Foo Yong—5 eggs; 1-2 cup shredded onions; 1-2 cup finely chopped bacon; ham or cold roast meat of any sort; 1-4 cup sliced water chestnuts; 1 cup La Choy sprouts. Beat the eggs with the other ingredients until a thick consistency is secured; divide into six portions, mold into a soup ladle or cup and pour carefully into a shallow pan or hot frying fat or oil. When one side is brown turn over and brown the other. Make gravy with La Choy Coy sauce and serve white hot. I hope we have a good attendance at oru next meeting.

BELLAMOSA.

CLUB NO. 6 MEETS APRIL 17.

Dear Social Corner: Replying to a recent inquiry in these columns, would say that I have not thrown away my pen. Perhaps it has grown a little rusty. It is easy to put off writing letters when one hasn't much to write about. I have appreciated the cards that have come to me, also the pretty calendar from the mysterious Social Corner members. It is late to be saying it, but better late than never.

We have been asked to relate how we chose our pen names. I made up mine from my husband's name, which become my name when the prefix Mrs. is placed before it. Personally I like two names, as for instance Dorothy Bradford. But every one for her fancy, as the woman said when she kissed the cow.

I suppose you will all bear in mind April 17, at the Grange hall in North Stonington, at least all Club No. 6 members will bear it in mind and a general turn out of the sisterhood and a sprinkling of brothers-in-law will be welcome. I may bring one of these for the dinner, as he is not partial to a cold bite alone at home. Cosmos will have charge of the dinner and that means that everything will be just right. It will be provided on the usual picnic plan, with a nominal charge for incidentals, all the same to members, friends and neighbors. Following dinner, the customary program, ranging from grave to gay, from lively to severe, will be presented.

Until we meet, farewell!

LUCILLE DREW (Club No. 6).

PROGRAMS AT CLUB MEETINGS

Dear Editor, Members and Friends of the Social Corner: As many of you are not able to be present at the gatherings, I have been asked to write about the club meetings. Club No. 4 met in Danielson April 5th. Twice Twenty and her able helpers served the wonderful food brought by the members at 12 o'clock, after singing Praise God from Whom All Blessings Flow. Coffee was made by Paisley and poured by Arlee and Francis. There were over 50 seated at dinner, which comprised salads of many kinds, beans, scalloped potatoes, ditto carrots, boiled ham, pickles of all kinds, cheese, pies, cakes, cookies and other eatables too numerous to mention. A social period followed, then a short program of songs, readings, a vocal solo by a visiting sister, a poem by Loretta, two whistling solos by 1926, a quartet of ladies playing on combs covered with tissue paper, piano accompaniment by Bug. There were various other items on the program too numerous to mention, as I want to write about Club No. 2 meeting in Norwich April 10th.

The tables were decorated with mauve candles in crystal holders, pussy willows and spruce.

Black-eyed Susie was hostess and with her able helpers served a very fine dinner composed of salads, baked beans, rolls, pies, cakes and coffee. After a social period an interesting program was given. Many songs were sung, readings by members and, best of all, the Virginia reel was danced, piano and violin accompanied (Black-eyed Susie and Country Sister playing until greatly fatigued.) Home again, tired, but happy.

Club No. 4 is expecting to entertain members at Moosup early in May. A notice will be given later with the exact date. As May is the month dedicated to the Great Mother Spirit of all ages, we would like each one to bring a poem, song or prose on this wonderful subject.

Through the courtesy of the Plaut-Cadden Co. of Norwich Club No. 4 has been presented 25 song books to use at our Social Corner meetings, where other song books are not available.

Quite a flock of robins were on my pasture one morning about a week ago and I saw two pairs of honest-to-goodness bluebirds prancing around my bird food box in the maple tree near our door only a few days since. Then today a kingfisher preceded me all the way over the meadow from the bus on which I rode from Norwich. Spring, gentle spring, must be here, although we feel a trifle chilly at times.

Twice Twenty: Would May 3d be agreeable to Cub No. 4 for meeting in Moosup?

Kentucky Wonder: Left my galoshes at G. A. R. hall. Old ones, fine for working about the farm.

I wish to thank all who sent me cards and letters this month. They have been much appreciated.

My great sympathy goes out to all sick and sorrowful ones.

Now, girls, "Why is anger like a potato?"

Ah, the clever ones guess it right away:

"Because it shoots from the eye."

ARIES (Club No. 4).

AN OLD RELIC.

Dear Editor and Social Corner Members—In the Corner page we have so many fine letters. I enjoyed one by Betsy Bray on The Historic City of Boston. The Boston Tea Party especially interested me.

I have a relic handed down from my great-great-grandfather, Phillip Raub, who fought in the Revolutionary war. He was at Valley Forge. My relic is a handkerchief, 19x22 inches, tan cloth with red print. It has pictures of Gen. George Washington, Gen. Thomas Jefferson and Gen. John Adams. It has the Declaration of Independence of the United States and names of the signers in congress, July 4, 1776.

In the left lower corner is a picture of patriotic Bostonians unloading tea in Boston harbor. In the right lower corner is a picture of Gen. Burgoyne's surrender to Gen. Gates at Saratoga, N. Y. It represents the 13 states. It is in good condition. The only time I saw one like it was at Washington's headquarters at Newburgh on the Hudson river, New York. Some years ago J. P. Morgan wanted to buy it of my father.

We are having beautiful weather.

Betty Lou—I hope every one will get the third knot tied and well now and enjoy this beautiful weather.

Etholyn—I wish people would profit by your letter, on spending money and saving properly.

Nenna—Your Easter box received. Wish our Social Corner Sisters could see what a nice dinner it will make.

Ann Tenna—Your poem received. Your pet must have been a fine one.

Wiltwyck — You have my sympathy in the loss of your dear mother-in-law. I lost one of the best mothers-in-law, who always took my part.

Best wishes to all.

MARY FRANCE.

WAYS TO USE SALMON.

Dear Corner Sisters: These recipes may prove helpful to some of the cooks in the corner:

Baked Salmon Rarebits: Cut bread into six slices one-third inch thick and trim crust; place on a baking sheet and over the bread lay a rather thick slice of cream cheese, over the cheese place a thick slice of ripe tomato. Sprinkle with salt and pepper and place one tablespoon of flaked salmon on top of slice of tomato. Lay two very thin slices of bacon over all and put into a very hot oven and bake until the cheese melts and the bacon crisps and curls.

Beets stuffed with salmon: Cook beets in unsalted water until tender, slip off skins, shape into cups, sprinkle with salt, sugar, lemon juice or vinegar and cool, at serving time fill with a mixture of flaked salmon to which has been added a few capers celery, two sweet pickles, half pimento; mix with French dressing, season the beets with French dressing, fill and serve on shredded cabbage.

Salmon Salad croquettes: Can of salmon, 3 hard boiled eggs, one cup finely minced celery, one large white potato boiled and cooled, sprinkle well with paprika and add a bit of onion juice; mix well with just enough French dressing to form into croquettes. Roll each croquette in finely ground nut meats and serve in lettuce leaves with salmon rubbed through a colander into a plain mayonnaise dressing.

Baked salmon and sweet potatoes: Bake 6 medium sized sweet potatoes, mash, season with salt, pepper and butter, add 2-4 can of finely flaked canned salmon, mix all together, place in buttered baking dish, spread top with melted butter, garnish with quarter or fourth canned salmon in large pieces, heat 5 or 6 minutes and serve.

PAULA.

A FEW TIME SAVERS

Dear Editor and Social Corner Members: I have just bought a Boston fern, and I wonder if someone will tell me how to care for it, as I never seem to have any luck in trying to raise them. They always turn yellow and die.

Here are a few time savers that I find very practical:

When a recipe calls for chocolate and you wish to use cocoa, use two level tablespoons of cocoa for each square of chocolate called for, increase the amount of fat a little, as cocoa has less fat than cake chocolate.

Mix cocoa and sugar together thoroughly—an easy way is to shake them together in a glass jar—to make them easier to add to the other ingredients called for in a recipe for a cooked chocolate dessert.

When a recipe calls for part of a cup of butter, fill a cup with cold water and pour out as much as the amount of butter called for. Then add butter to the partly filled cup of water, until the water reaches the top. This is a much easier way than to pack the butter into a cup and dig it out again. The measure is more accurate and no butter is lost on the sides and bottom of the cup. For instance, if you wish a third of a cup of butter, fill a cup two thirds full of cold water and then add the butter until the water reaches the top of the cup. Pour off the water and dump out the butter. Small bits of butter are just as easily measured as if it is all in one mass.

Javelle Water: Put four pounds of bicarbonate of soda into a kettle over the fire, add one gallon of boiling water, let it boil for 15 minutes, then add one pound of chloride of lime stirring constantly to avoid lumps. When cool, keep well corked until ready to use. This is fine for bleaching linens, for taking stains out of white goods, for removing fruit stains and mildew and for removing lettering from flour bags. It can be made in smaller quantities.

Mother Preston: Try the above javelle for your bags, and the letters will come out in a jiffy.

Kitty Lou: I enjoyed your letter last week on tying the third knot.

Ethelyn: I think you have the right idea about spending so much money on funerals. It always seemed to me that one could express themselves without spending so much money when they cannot afford it. I have seen funerals where there were no flowers (by request) and it was more impressive than a room full of flowers. I know from experience that when a loved one is taken away that in our grief we don't care much for the flowers, or anything else. I don't remember seeing any at all, but I've been told that there were many of them, at the three deaths in our family.

Palm Leaf: I wish I could give you some of my strength so you could get out in the sunshine once more. But I am sure, you have a lot to be thankful for. It's so wonderful to be alive, and trust in the loving Savior that we are all privileged to love, no matter what our station in life is. Your letter was so kind of blue that it sort of went right to my heart.

Will someone please write and tell me how to care for my fern before it does?

STANZA.

FORGOT TO SEND OWN NAME.

Dear Editor: I have been the guest of the Social Corner Club No. 4 several times. Would like very much to join the Corner and this club.

Baked Eggs With Cheese—Cut 12 hard boiled egs in thick slices and having a buttered baking dish well sprinkled with dry crumbs, place a layer of egg in the center. Sprinkle with grated cheese and season lightly with salt and paprika. Add another layer of eggs and cheese until dish is filled, finishing with the cheese. Pour in a cream sauce thickened with the yolks of three eggs, sprinkle with fresh bread crumbs mixed with cheese, dot with butter and bake ten minutes in a hot oven, or until the crumbs are a golden yellow. Serve at once.

GRETCHEN.

(You have neglected to send in your own name and address. When this is done you will be enrolled as a Corner member.—S. C. Editor.)

DESIRES LARGE TURNOUT

Dear Social Corner Sisters The next meeting of Club No. 6 will be held on Tuesday, April 17, at the North Stonington grange hall, and we hope to see a large number from other clubs, and any who care to join. Lucilla Drew has charge of the entertainment and is working hard to make it the best ever. Bring cup, plate, fork, knife and spoon and something good to eat. We hope it will be warm and pleasant. There is lots of parking space. Go north from postoffice and take left-hand turn until you see the yellow bow.

With best wishes to all.

COSMOS.

ANOTHER CORNER MEMBER

Dear Social Corner Editor: I have made up my mind to join the Social Corner, with your permission.

LIZZIE TISH.

WEST KINGSTON

Mr. and Mrs. John Degan have gone to Ballville for a couple of months.

Mrs. Richard Barstow spent Tuesday with her mother, Mrs. Mary Miles, of Wyoming.

Mr. and Mrs. James Johnson were recent callers in Exeter.

Dr. Kenyon attended the Washington county medical meeting at Westerly Wednesday.

Miss Barbara Arnold has returned home, after spending her Easter vacation with friends at Wickford.

Herbert Freese, of Westerly, was a visitor with relatives here Sunday.

Mrs. Annie R. Webster and niece, Miss Dorothy M. Kenyon, spent Friday of last week in Providence.

Everett E. Kenyon spent part of his Easter vacation with his parents in Auburn.

Mr. and Mrs. Joseph Mitchera and daughter, Mildred, of Arctic, spent a day last week with their cousins, Mr. and Mrs. John L. Briggs.

Harris Kenyon, of Auburn, spent a couple of days with his brother, Everett, returning home Saturday.

Milton A. Woodmansee, of Lyme, spent over Sunday with his parents.

Mr. and Mrs. Allen N. Money, also Mrs. Mary A. Watson and C. T. Cottrell, spent Friday evening of last week with relatives at Saunderstown. Mr. Cottrell is father of Mrs. Money and Mrs. Watson and, although 82, is very active.

BOZRAH

A union service of the Fitchville Baptist and Center Congregational churches was held at the Center church Good Friday evening. There were addresses on "The Three Crosses" by both Rev. J. F. Speerli of Fitchville and Rev. G. H. Strouse of Bozrah. The music by the choir of the Center church was the anthem "I Am Content" and a solo "There is a Green Hill" by Mrs. A. J. Bailey. The church was beautifully decorated Sunday with palms, Easter lilies, hyacinths and tulips. The offertory solo "Open the Gates" was by Mrs. H. B Wightman. The usual C. E. service was omitted and a special Easter service was held in the evening in the church.

Mr. and Mrs. William Corey and Miss Clara Corey, of Davisville, were in town Sunday.

Over twenty members of Norwich Grange attended the local grange meeting Wednesday evening and furnished several musical numbers.

TODAY'S EVENTS

Five years ago today six inches of snow fell at Altoona, Pa.

Ten years ago today Ferdinand Foch was made generalissimo of the allied armies in the World war, the greatest military command in all history.

On this date 250 years ago died the Earl of Bothwell, the murderer of Darnley and husband of Mary, Queen of Scots.

Sixteen years ago tonight the White Star liner Titanic, the largest steamer afloat, struck an iceberg in the North Atlantic and sank a few hours later with loss of 1,599 lives, the victims including many of world-wide prominence.

Sixty-one airplanes of different makes are to be exhibited at the All-American Aircraft show, which is to open in Detroit today for a week's engagement.

Nine delegates to the Kansas City convention are to be named by New Mexico republicans today and fourteen delegates to the Houston convention by the democrats of Washington state.

Announcement is made that Mrs. Elizabeth Wrentmore Harrison, former wife of Francis Burton Harrison, one-time governor of the Philippines, will be married in Paris today to Alexander Fitzjames Graham Watson, a banker of London and Edinburg.

ANNOUNCEMENTS

Fifth Street Property Sold

The estate of August P. and Virginia Juneau has sold through the agency of Francis D. Donohue the two tenement house 37-39 Fifth street to Rose Caron, who purchases the property as an investment.

Palace Theatre

King Vidor has immortalized the vast middle class, their hopes, triumphs, joys and tears in "The Crowd," a production for Metro-Goldwyn-Mayer which comes to the Palace theatre, and which has been Vidor's pet idea for a motion picture ever since the filming of his "The Big Parade."

Critics who have seen "The Crowd" pronounce it to be as great in its way as the war picture. It is a slice out of every day life, great in its realism and its truth. There isn't a character in it any higher than a petty official in a large business firm, yet the scenes teem with drama, heart throbs and human interest.

JAMES MURRAY

A large cast was required to film it, including a mob of extras larger than any ever before used for any but a war picture. Scenes were built on a lavish scale, one of them being a reproduction of famous Coney Island. Other scenes, including one using Niagara Falls, were taken on the original locations.

Eleanor Boardman and James Murray head a noteworthy cast. The story was written by Director Vidor and took more than a year in making.

Breed Theatre

Showings today of First National's super-production "The Patent Leather Kid," mark the conclusion of a remarkable engagement at the Breed theatre. Today's performance will be continuous from 1.00 until 10.30 p. m.

Striking a new note in screen entertainment, "Chicago," a De Mille Studio production based on the successful stage play of the same name which will be presented at the Breed theatre for three days beginning tomorrow night, strikes a new note in picture production.

In the past this type of drama has been almost wholly confined to the stage, producers believing the success of a satirical play to be purely local, with the subject of sarcasm well known to a certain group of theatre goers. But when "Chicago" was produced as a play the nation-wide scope of the drama was self-evident, as it ridicules the dramatization of murder trials and consequently, applies to all communities alike.

Ronie Hart, the beautiful jazz slayer of the stage play, is ably interpreted by Phyllis Haver in the screen version of "Chicago" while the husband is capitally portrayed by Victor Varconi. The criminal lawyer by Robert Edeson and other prominent roles are capably portrayed by May Robson, Virginia Bradford and T. Roy Barnes. The direction by Frank Urson was exceptionally good. Through the superior direction of Cecil B. De Mille, the screen version of "Chicago" includes an emotional strength absent in the more superficial stage presentation. The picture is worth while.

Strand Theatre

Mothers, fathers, husbands, daughters and sons, as patrons of this theatre, do not forego seeing "The Fourth Commandment" which will be shown Sunday, Monday and Tuesday nights at the Strand. An epic of mother love, true to life and seething with sensational situations, it will be the dramatic treat of the season. Its smashing story of everyday life is brought to the screen with a dramatic sympathy and fire that is regarded as one of the fine things of the cinema world. As Virginia, the wife and mother who falls in the test and chooses between love and luxury, Belle Bennett eclipses any of her former accomplishments. Magnificent in disaster, irresistible in happiness, Miss Bennett's performances is outstanding. A supporting cast of players including Mary Carr, Rocert Agnew, Henry Victor and June Marlowe make this picture worthy of much praise. This is a newly released picture and is shown for the very first time in this city. See it and talk about it.

In "Straight Shootin'" his latest starring vehicle, Ted Wells gives new proof of his right to be called the screen's greatest horseman. In this new type of western picture being shown at the Strand, Wells does some wonderful riding, especially when he pursues and stops an escaping bandit in a thrilling chase. Others in the cast are Buck Connors, Lillian Gilmore and Wilbur Mack.

"King of Sports" is an especially attractive color scenic.

Christian Science Services

Wednesday evening meeting, 7:45. The reading room, 40 Main street, is open every day except Sundays and legal holidays from 3 to 4:50 p. m.

SATURDAY — A comprehensive sale of Household Linens, etc. Be sure and visit our Linen Department in the Basement.

THE PORTEOUS & MITCHELL CO.

SATURDAY — A special sale of Decorative Linen in the Art Goods Section, main floor. Remember, values

Values Are Always Evident at This Store

The entire store glistens with the new — with complete stocks in every department, carefully selected to meet even the smallest staple or fashion need. From the standpoint of selection, of quality, of prices that spell value, it pays to always shop at this store.

AFTER EASTER OFFERINGS

Women's and Misses' Apparel

Dresses at $15.00

Exceptional Values at the popular price, in a great variety of the latest styles, representing copies of imported models in Scarf Dresses, Ensembles, etc.—all distinctively embroidered, pleated, flounced or lace trimmed. Also one and two-piece models of plain and printed crepe, georgette or chiffon, in attractive combinations in all the new Spring colors, including staple black and navy. Sizes for the Miss and Matron and up to size 52—All Special Value at **$15.00**

OTHER SPECIAL VALUES IN DRESSES AT $10.00 to $39.75

Wonderful Coat Showing at $25.00

Sport Coats

All Wool Tweed Coats, in mixtures, plaids, etc., plain or belted styles, beautifully tailored, fur-collared, etc. —silk lined throughout. Sizes 16 to 52 stout.

Special Value at $25.00

Dress Coats

Here in bewildering array are Dress Coats, beautifully fur trimmed collar and cuffs, throw scarf, etc. Dress Coats of fine wool twill or broadcloth shining Kasha coats, plain tailored and fur trimmed. Sizes 16 to 52 stout.

Special Value at $25.00

OTHER SPECIAL VALUES IN COATS AT $15.00 to $59.75

Spring Coats for the Miss 6 to 14 years

$8.00 to $12.95

These are shown in mixture plaids, checks and navy twills, with or without fur trimming. Throw Scarf, etc.

Special Values at $8.00 to $12.95

Remarkable Special Hosiery Offerings

Important Price Reductions

Phoenix Style 360
Now $1.48
Formerly $1.75
Silk chiffon, sheer as cobweb, yet giving maximum service —all colors.

Phoenix Style 736
Now $1.75
Formerly $1.95
Service chiffon weight thread silk far above knee—a very popular style.

Phoenix Style 791
Now $1.75
Formerly $1.95
Heavy service weight — pure Japanese silk far above the knee—all spring shades.

Phoenix Style 718
Now $1.75
Formerly $1.95
The New "Profile" heel —this delicate profile in pointed heel effect is one of the most popular Phoenix styles—all the new Spring shades.

WE CARRY THESE THREE LEADING MAKES IN WOMEN'S FULL-FASHIONED SILK HOSIERY

Phoenix **Gold Stripe** **No-Mend**

All First Quality — Absolutely Perfect — No Seconds.

OUTSTANDING VALUES IN WOMEN'S GLOVES

Chamois Suede
79c to $1.95
Complete showing of all the best makes in Women's Chamois Suede. Special values at 79c to $1.95.

Trefousse Gloves
$2.95 to $3.50
Trefousse Kid Gloves with novelty cuffs, in all the smart new shades. Special values at $2.95, $3.50 and upwards.

Bacmo Novelty Gloves at $3.50
Well known and dependable Bacmo Washable Kid, in the season's fashionable colors. Special value at $3.50 a pair.

CANDY SPECIALS

Bunte's Austrian Candy, assorted, lb. 35c
Walnut Stuffed Dates, lb. 39c
Colonial Cream Mints, lb. 35c
Cream Caramels, lb. 35c
Special Gum Drops, lb. 21c
Loft's Chocolate Covered Cream Peppermints, lb. 35c
Loft's Wedgewood Chocolates —pound box 65c

Queen Quality Chocolates
Nut, Fruit and Cream Centers Assorted
Special Price 29c lb.

LADIES' HAND BAGS

One lot Ladies' Hand Bags, in a variety of new styles and shades, value $2.50 to $3.00—at $1.95.

One lot Ladies' Handbags, in a variety of attractive designs and colors—value $3.50 to $4.00—at $2.95.

WEEK-END SPECIALS IN NOTIONS, TOILET GOODS, ETC.

Cretonne Garment Bags, with side opening and holding eight garments —value $1.19—Special 89c.

Hall's Best Machine Thread—200-yard spools. Nos. 40 to 70, black or white—regular value 7c each—Five spools for 25c.

"Union Pak" Sanitary Napkins — regular value 50c dozen — Special Price, 3 dozen for $1.00.

TOILET GOODS

Almenized Skin Lotion—value 50c—Special Price 39c
Stillman's Freckle Cream—value 50c—Special Price 39c
Sayman's Soap—value 15c — Special Price 11c
Nujol — value $1.00 — Special Price 69c
Epsom Salts—regular value 20c —Special Price, lb. 12c
Squibbs' Aspirin, regular price 79c—Special Price 59c
Ovaltine—regular value $1.50— Special Price $1.19
Bromo Seltzer, regular value $1.20—Special Price 83c
Parson's Ammonia, regular value 42c—Special Price, quart 33c
Whisk Brooms, regular value 39c—Special Price 29c
Sedlitz Powders, regular value 25c—Special Price 17c

OUR MEN'S STORE

COMPLETE OUTFITS FOR MEN AND BOYS

Clothing, Hats, Shirts, Underwear, Hosiery, Neckwear, etc. We are more fully prepared than ever before to give you finer styles and better values for your money in

Men's Clothing

We especially feature this season Men's and Young Men's Two Trouser Suits at $29.50. The lighter shades predominate in the Young Men's models while prominence is given to blue serge and pencil stripes in the more conservative. All with the extra pair of Trousers.

Top Coats

In Men's Spring Top Coats we show an exclusive line, featuring strongly the well known "Phil Knit" in various shades, at $24.50 and $27.50 upwards.

Extraordinary Special in

PAJAMAS

One lot of Men's Pajamas—all Universal makes, in a comprehensive range of patterns, in good quality Broadcloth, Prints, etc., in a full range of sizes—Regular $2.50 and $3.00 values. Special at $1.95 each.

Boys' Wear Saturday Special

Boys' All Wool Golf Trousers, sizes 10 to 18, value $3.50—Price $2.85

Boys' Navy Serge Middy Suits, sizes 3 to 8, value $6.00—Price $4.95

Boys' Navy Serge 4-piece Suits, including Coat, Vest and two pairs Golf Trousers, sizes 7 to 13, value $12.50 — Price $9.50

Boys' Four-piece Suits, including Coat, Vest and two pairs Golf Trousers, sizes 8 to 16, value $16.50 — Price $12.50

Boys' Navy Cheviot, 4-piece Suits, including Coat, Vest, Long and Golf Trousers— Extra Special Price $18.50

Boys' Spring Overcoats— $7.50 value $5.95 $8.50 value $6.95
sizes 3 to 10 .....

SATURDAY SPECIALS

Kitchenware Department

Card Tables
$1.55
These card tables come with washable tops. Special price $1.55 — value $2.25.

Dust Mops
39c
Regular value 69c. These are dust wall mops, made of mercerized yarns. Special price 39c—value 69c.

Electric Stoves
95c each
Regular $1.95 value. These are one-burner electric stoves in pink, green and blue. Special price 95c — value $1.50.

Waterless Cookers
SPECIAL
$1.00 each
These are wonderful value priced at $1.50 each.

Dish Washers
75c each
Attachable to faucet—saves time and labor—Special 75c each.

Food Choppers
$1.49 each
Food choppers, equipped with four knives. Very Special at $1.49.

Rose Bushes

Balance of Stock For

SATURDAY

25c each

SPRING LINGERIE

CREPE-DE-CHINE UNDERWEAR
Women's Crepe-de-Chine Underwear, Slips, Gowns, Chemise, Step-ins and Bloomers, in a wide range of styles and colors. Price range from
$1.95 to $5.50

CORSETS — GIRDLES
Corsets, Corselets and Girdles — new Spring models in Treo, La Resista, Nemo, Warner, etc.
$1.50 to $10.00

HOUSE DRESSES
Comprehensive line of Women's House Dresses in the season's new materials and models—all sizes.
Prices $1.50 to $5.50

SMOCKS
Women's Smocks, in long and short sleeves—in a splendid assortment of colors and materials.
Prices $1.95 to $4.95

KIDDIES' SPRING APPAREL

Infants' Coats
Infants' Coats of Wool, Crepe and Cashmere at $2.98, $4.98 and upwards.

Infants' Dresses
Infants' Hand Made Dresses in various styles—at $1.50, $1.98 to $2.98.

Infants' Sets
Infants' Christening Sets in Silk. Choice styles at $4.98.

Infants' Vests
Infants' Vests, in Silk and Wool — single breasted at $1.00 each—double-breasted at $1.25 each.

Infants' Slips
Infants' Slips, all hand made. Price $1.50 each.

Infants' Jackets
Infants' Jackets in Wool Crepe. Hand embroidered in pink or blue—at $1.50, $1.98 up to $3.00.

Special Values in Silks and Dress Goods

54-inch Novelty Twills in grey and tan—value $2.75 a yard—yard $1.49

54-inch Kasha Coating in tan, navy and black—regular value $3.00 a yard—yard $2.69

40-inch Silk and Wool Bengaline, in all black only—$5.00 value—yard $3.50

36-inch Printed Silk Crepes—all washable—various styles in light and dark colors—value $1.00—yard 59c

40-inch Printed Celanese Voiles, in a wide range of new Spring styles—all washable—regular value $1.75—yard $1.49

33-inch Sunfast "Shantung" in all white, rose, Copen, reseda, light blue, Grecian rose, peach, beige, navy, etc.—Special value at yard $1.95

RUG SECTION

EXTRAORDINARY WEEK-END VALUES

Just 50 Rag Rugs—size 27x54—made of fast color drapery fabrics, in a wonderfully varied assortment of border effects—regular value $1.50—Special at, each 89c

Seventy-five Wrought Iron Bridge Lamps, complete with attractively painted parchment shade—a regular $3.50 value—Special at $1.49

200 pairs of High Grade Curtains, representing a manufacturer's close-out, comprising Hand Drawn Voiles, Marquisettes, Grenadines, etc.—ruffled, etc.—values $3.98 to $6.00 a pair—Special at, pair $2.89

TIRES OF FINEST QUALITY

When you buy "Williams'" or "Summit" Tires you are buying the best tire VALUE possible. We positively guarantee that these tires are equal in size, weight, quality and construction to higher priced tires—the only real difference between "Williams" and "Summit" tires and other fine tires is the SELLING PRICE.

Guarantee

"Williams" and "Summit" tires are fully guaranteed on a service basis against all defects in material or construction. "Williams" for a period of one year from date of purchase and "Summit" for a period of 6 months.

Sold on Time Payment Plan if Desired.

BULLS IN STOCK MARKET FORCED DOZEN OF PRICES UP 5 TO 12 POINTS

NEW YORK, April 13.—(AP) — Bull tactics had their own day in the stock market today, forcing up dozens of activities to several points of new high ground, 5 to more than 12 points, and rekindling buying centered in the high grade investment rails, public utility, industrial and specialty shares as stocks encouraged by a renewal of call money at 5 per cent, and a later drop to 4 1-2, got into action again.

There was little added in the way of definite news to influence the price movement. Predictions of excellent first quarter earnings by some of the premier industries undoubtedly had a strong bullish effect, and the unprecedented following build up by the sustained advances provided high powered ammunition for operators for the rise.

As judged by the averages, the industrial division made the best showing, 30 leading issues of that group reaching a new high level. The average of 20 leading rails, while higher, was below its previous peak total and crossed the 4,000,000 share mark for the fifth time in as many days, with an aggregate of 4,579,000, the third largest in history.

Although General Motors again forged into the lead and established a new high record of 189 1-2, General Electric provided the most inspiring demonstration of strength. This issue was off at the bell, and by a series of consistent gains, climbed to 169 3-4, a new maximum price, and 12 7-8 points above yesterday's close.

While United States Steel moved within a comparatively narrow range of 3 points, some of the independents attracted heavy buying. Bethlehem closed with a new year's peak of 49 7-8, and was followed into new high ground by Ludlum, which sold at 50, a net gain of 5 1-2.

Buyers flocked to the tobacco issues, Liggett & Myers, Reynolds and American Tobacco issues ending the day at or close to their best prices of the session with advances of 4 to 9 1-2 points. Such miscellaneous issues as Otis Elevator, Electric Auto Lite, Allied Chemical and U. S. Cast Iron Pipe were prominent in the trading with gains ranging from 5 to 8 1-2. Wright Aeronautical jumped 5 points, reflecting interest in the Bremen trans-Atlantic flight.

Seasoned dividend paying issues were most conspicuous in the climb of the public utility group, although there were a few new highs among the issues of lower price. Brooklyn Edison, Consolidated Gas, Brooklyn Union Gas and Philadelphia Co. were popular as a result of a revival of merger reports, all attaining new peaks after gains of 6 1-2 to 10 1-2. Columbia Gas sold up more than 4 points, reaching 103 for the first time.

Eastern systems stood out among the railroads, with Lehigh Valley leading the way up and selling at 105 1-2 for the first time. Although the price fell back to 103 7-8 on profit-taking toward the close, it still had a net gain of 3 5-4 points. New York Central, which reached 182, a new top, was one of the features of the late trading.

There was a surprisingly small number of soft spots. Radio dropped nearly 2 points under yesterday's final price, but in the afternoon recovered its loss and closed at 172, up 2 points on the day. Southern Dairies A had a net loss of 2 points, but not until it had established a new high of 38 3-4.

The principal commodity markets showed only moderate changes, most of them toward higher ground. Wheat quotations advanced around 2 cents a bushel, and oats and corn were slightly higher. Small advances also were recorded in cotton and coffee, while sugar prices were practically unchanged.

The lower rates for call money were attributed to a large volume of funds pouring in from outside points. Other divisions of the money market, including time loans, bankers acceptances and commercial paper all showed a slight stiffening.

The foreign exchange market was steady, featured by a new year's high of $4.88 3-8 for sterling cables, and French francs ruled slightly higher around 3.93 9-16 cents.

STOCKS

Sales in hundreds	High	Low	Close
3 Abitibi P & Pap.	78	77¼	78
10 Abrah & Straus	111½	110½	111½
4 Adams Expr	295	294½	294½
1 Adams Expr pr.	98¾	98¾	98¾
61 Adv Rumely	23½	22¾	23
13 Adv Rum pr	46¾	46	46¾
68 Ahumada Lead	4⅝	4⅝	4⅝
13 Ar Reduct	82½	80½	82½
18 Ajax Rubber	10⅝	10⅝	10½
3 Alaska Juneau	3⅛	3⅛	3⅛
23 Alb P Wr Pa	28	27½	28
234 Al Chm & Dye	166	159¾	166
1 Al Ch (AP) D pr	132½	132½	132½
23 Allis Chalm Mfg	126	123½	126
22 Amerada Corp	35¾	35¼	35¾
11 Am Ag Chem	20⅝	19¾	20⅝
115 Am Agri Ch pr	71¾	70¾	71¾
27 Am Bank Note	101	97	100⅞
1 Am Beet Sug	15½	15½	15½
24 Am Bosch Mag	29	26⅝	27
12 Am Brk Sh	45½	44¾	45⅝
12 Am Bp Bv El	14¾	14	14¾
88 Am Can	87¼	86⅝	87
10 Am Can pr	146	146	146
3 Am Car	106½	106½	106½
1 Am Chai npr	100⅝	100⅝	100⅝
18 Am Chicle	84½	82⅝	82⅝
a160 Am Dep Syn	14½	14	14½
2 Am Encaus Til	69	69	69
4 Am Express	184¾	183	183
20 Am & F Pow	26	25½	25½
1 Am & F P pr	108½	108½	108½
1 Am Hide & L pr	54	54	54
22 Am Hm Prd xd	66⅝	66	66
34 Am Ice	38½	38	38½
31 Am Intnat	96¼	94½	95
39 Am L&F & F	6¼	5⅞	6¼
86 Am Linseed	104½	98½	100⅝
7 Am Linseed pr	102½	101¼	102½
5 Am Loco	108⅝	108⅝	108⅝
4 Am M & Fdy	158	158	158
5 Am Metal	44¼	43½	44¼
4 Am Piano	19½	19	19
26 Am P (AP) Lgt	79⅝	78¾	79
20 Am Rad	150½	148¾	150
2 Am Ry Exp	130	129	129
57 Am Repub	35	32½	32½
18 Am S Raz	65⅝	64½	64⅞
5 AmSeat	42½	41½	42
3 Am Sh & Com	4½	4½	4½
25 Am Sm & R xd	191½	185	189⅝
11 Am Snuff	174½	173	174⅝
25 Am Steel	65¼	64½	64½
42 Am Sug Ref	72	71	71
7 Am Sug pr	107	107	107
15 Am Sum Tob	56	55	56
33 Am T & T	181½	180¾	181¼
61 Am Tob	173⅝	170	173½
3 Am Tob pr	125⅝	125⅝	125⅝
66 Am Tob B	175⅝	169¼	174⅝
58 Am Type Fdrs.	175¼	169¼	174
61 Am WW new	60⅝	59⅝	59⅞
5 Am WW 1 pr	106	104⅞	105
14 Am Wool	25½	25¼	25¼
2 Am Wool pr	55¼	55½	55¼
51 Am Z L & S	23⅝	23	23⅝
38 Am Z L&S pr	95	93¾	93¾
70 Anaconda Cop	69⅞	68½	68⅝
8 Arch Dan M	64½	63⅝	63⅝
2 Armour Del pr	90⅝	90½	90⅝
17 Armour Ill A	14¼	13⅝	14⅛
53 Armour Ill B	8⅝	8⅛	8⅝
13 Armour Ill pr	76⅝	76¼	76⅝
5 Ar Con Cor	46⅝	46⅝	46⅝
192 Asso D G xd	47	44½	46⅝
25 Atchison	193⅝	191½	192¾
6 Atchison pr	108	108	108
5 Atl C L	132⅝	132	132⅝
5 Atl G (AP) W I	43⅝	42½	42½
1 Atl G&WI pr	47	47	47
57 Atl Refng	134⅞	132½	132⅝
1 Atl Ref pr	118¼	118¼	118¼
8 Atlas Pow	91	90⅝	90⅝
18 Atlas Tack	14¼	14	14¼
9 Austin Nich	8½	8⅝	8⅝
8 Autosales Corp	10⅝	10½	10½
7 Autosales pr	85⅝	85	85⅝
1 Auto Strp Rs A	49	49	49
46 Ball & O xd	118¾	117⅝	117⅞
69 Bkn of Com	650	632	644
190 Barnet Leather	26⅝	25⅝	26
28 Barndall A	23⅝	23¼	23¼
12 Bayuk Cigar	130½	128	130½
8 Beacon Oil	16	15	16
9 Beechnut Pack	79⅝	77⅝	79⅝
10 Beld Hemin	20¼	20	20
15 Best & Co	67⅝	66⅝	67⅝
28-4 Beth Steel	69⅝	66½	69⅝
3 Beth St 7 pc pr.	125	124	125
4 Bloomdale Br	37¼	36⅝	37¼
4 Bon Ami xd	72	71⅞	71⅞
36 Borden Co	171⅝	170	170⅝
3 Botany C Mls A.	20	20	20
362 Briggs Mfg	32	31	31⅝
3 Brit Emp St 3 p 7	7	7	7
14 Bkyn Edison	265	160	163
36 Bkyn Man Tr	73½	72⅝	73¼
70 Bkyn Un Gas	158¼	151	157½
4 Brown Shoe	52	52	52
22 Bruns Balke	42⅝	42	42¼
5 Bruns Tm & Ry	18½	18	18
36 Bucyrus Erie	36	34	35
1 Buf & Susq	38	38	33
6 Burns Br A	103	100⅝	103
13 Burns Br B	23⅝	20⅝	22¼
50 Bush Term	67⅝	64	66½
192 Butte Copper	7	6⅞	6⅞
8 Butte (AP) S M	11¼	11	11¼
48 Butterick	61⅝	59⅝	60½
32 Byers & Co	104⅝	101¼	102⅝
10 By Prod Coke	71⅞	70⅝	70⅝
58 Calif Pack	79⅝	78⅝	79⅝
6 Calif Petrol	28½	28	28½
16 Callahan zinc	2¼	2	2⅛
25 C & Ariz	103⅝	102⅝	103¼
18 C & Hecla	22	21½	21⅝
166 Can D Gin Ale	71⅞	69½	71¼
2 Cana Pacific	211½	211	211
1 Case T Mach	290	290	290
60 Cent A S	31⅝	30½	31
6 Century R M	18	12⅝	18
170 Cerro de P	71⅝	70	71
286 Certainteed	62	60¼	61⅝
18 Chand Cl Mot	3⅝	3⅛	3⅝
3 Chand Clv pr	18⅝	17⅝	18⅝
4 Ches & Ohio	199	198⅝	198⅝
6 Ches Corp	76⅝	75⅝	76½
1 Chic & Alton	7½	7½	7½
7 Chi (AP) E Ill	70¼	70	70
3 Chi Gt West	12¼	12¼	12¼
8 Chi Gt West pr	26⅝	26¼	26½
50 Chi M & St P	34⅝	33⅝	34⅛
48 C M&StP pr	46⅝	46⅝	46
20 Chi & Nor West	87¼	85⅝	86½
1 Chi Pn Tl xd	134⅝	134⅝	134⅝
72 C R I & P	116⅝	114¾	114¾
2 C R I & P 7p pr	108¼	108¼	108¼
8 Childs Co	42	41½	41½
105 Chile Cop	42⅝	41½	42½
340 Chrysler Corp	71⅞	71	71½
12 City Stores B	88	87½	88
5 Clett Peaby	104	99	102½
70 Coca Cola	161⅞	159	161½
32 Collins (AP) Alk	98	96⅝	96⅝
2 Col & Alk pr	106¾	106¾	106¾
45 Colo Fu & Ir	79¼	77	78
1 Colo & So	112⅝	112⅝	112⅝
332 Colum G & E	103	100½	102⅝
10 Col G&E pr A n	109½	109½	109½
7 Com Credit	20	28¼	28¼
1 Com In Tr 6½ pcp	96¼	96¼	96¼
16 Com Solv	174¼	172½	173
65 Commwth Pow	77	74¾	77
76 Cong Nairn	27½	27	27½
56 Congress Cigar	79½	79	79
50 Consol Cig	87⅝	86	87⅝
1 Cons Cig pr	105	105	105
16 Cons Distrib	-1½	-1½	-1½
590 Consol Gas	154	151¼	153½
16 Cons Gas $5 pr	104¼	104	104
16 Consol Textile	4⅛	4	4⅛
10 Cont Bak A	29⅞	29¼	29¼
77 Cont Bak B	4⅛	4	4
5 Cont Bak pr	0	79½	80
38 Cont Can	111⅝	108½	110½
29 Cont Ins	85	84½	84½
246 Cont Mot xd	13⅛	12⅝	13
20 Cn Exch Bk ol	735	730	735
850 Corn Prod	82⅝	87⅛	82½
2 Corn Prod pr	146	146	146
4 Coty	145⅝	145¼	145⅝
119 Crucl Steel	90⅝	89⅝	90⅛
4 Cuba Cn Sug	6⅛	6	6
9 Cuba Cn Sg pr.	26⅝	26⅝	26⅝
2 Cuba Co	23	22⅝	22⅝
20 Cudahy Pack	64	62⅝	63⅝
42 Curtiss Aero	78⅝	76⅝	78
2 Cushman Sons	177	177	177
46 Davison Chem	46⅝	44⅝	45½
15 Dela (AP) Hud	183	181	182⅝
4 Del Lck & W	145	144¼	145
8 Detroit Edis	186	185	186
25 Devoe & Ray A	56⅝	55	55⅝
7 Dodge Br A	22	21	21
20 Dodge Br pr	73	73¼	73
Dome Mines	10½	10¼	10½
6 Dunhill Intern	67	66⅝	66⅝
29 DuP De Nem	390⅝	285	290⅝
4 DuP de N deb	120⅝	120½	120⅝
1 Duq Lgt pr	104⅝	104⅝	104⅝
3 East Kodak	172½	171½	171¾
11 Eaton Ax & S	35	34½	34⅝
10 Isenlohr & Br	22⅝	22⅝	22½
74 Elect Auto Lite	170	164	169
15 Elect Boat	14½	14¼	14½
515 E Pow & L xd	40⅝	38⅝	40
17 Elect Stor Bat	81⅝	80½	81⅝
4 End Johnson	87⅝	81⅝	81⅝
20 Engin P Serv	41½	41	41½
1 Equit Of Bldg	111⅞	111⅞	111⅞
40 Equit Tru 12	500	495	500
8 Erie R R	58⅞	58⅛	58⅛
3 Erie 1 pr	58	57¼	58
18 Eur Vac Cle	76⅝	74⅝	76⅝
3 Fairb Morse	44	43⅝	44
24 Feder Lt (AP) Tr	54¼	53⅝	54½
3 Fed M & Sm pr	95	94⅝	95
25 Federal Motor	21⅝	20	21
20 Fid Phe F I	222	219½	222
9 First Nat Stores	31⅝	30½	30½
18 Fisk Rubber	16⅛	15⅞	15⅞
496 Fleischman Co	75⅝	74⅝	75⅝
18 Foz Film A	82¼	81½	82
135 Freep Tex xd	84½	81⅝	84½
9 Gabriel Snub A	20	19½	19½
16 Gardner Motor	14⅞	14¼	14½
13 Gen Am To	70⅝	70⅛	70⅛
95 Gen Asphalt	89⅝	87⅛	87½
2 Gen Asph pr	132	132	132
13 Gen Cable A	77⅝	76	76
9 Gen Cigar	71⅞	70⅛	71⅞
1762 Gen Elect	169⅝	161	169⅝
12 Gen G & A	42½	42	42½
2675 Gen Mot	199½	195⅝	199⅝
12 Gen Mot 7 p c	127½	127½	127½
5 Gen O Adv A	56⅛	55⅞	56⅛
9 Gen O Ad ctf	43⅛	42	42
5 Gen Ry S	97¼	97	97
29 Gen Refract	68½	64	68½
197 Gillette S R	112⅞	110	110⅝
122 Gimbel Bros	45	41⅞	43
9 G B pr xd	98	98	98
21 Glidden Co	25	24½	24½
23 Gold Dust	95	93	94½
44 Goodrich Co	85⅝	84⅛	84½
2 Goodrich pr	114¼	114	114¼
3 G T & R	54	54	54
23 G Silk Ho	92	91⅝	92
12 Goth Sk S nw	91⅞	91⅞	91⅞
235 Grahm Paige Mt.	39⅝	37½	37½
12 Granby C M xd	48⅝	48½	48½
4 Gt Nor Ry pr	100⅞	100⅞	100⅞
79 Gt Nor I O ctf	22	21¼	21¼
7 Gt West Sug	33⅝	33⅛	33⅛
206 Greene Can Cop	130⅝	128	130
1 Guantan Sug	7¼	7¼	7¼
3 Gulf M & N pr.	106⅝	106⅝	106⅝
6 Gulf Sta Sl	66	66	66
10 Harm Cor B	21	21	21
1 Helme G W Co	116½	116½	116½
22 Hershey Cho	60	59	59½
42 Hershey cvt pr	81⅝	80⅝	81⅝
115 Hoe R & Co	34⅝	33⅝	33½
4 Hollander (AP) Son	21⅝	21⅛	21⅛
3 Household Fr	65⅝	65	65⅝
16 Houston Oil	156½	154⅝	154⅝
13 Howe Sound Co	52⅝	51⅝	51⅝
36 Hud & Man	58⅝	58⅝	58⅝
940 Hud Mt Car	95¼	92½	94⅝
290 Hupp Mot Car	53⅛	52	52½
6 Illinois Cont	140	139⅛	140
16 Ludep C &	38⅝	37⅞	27⅞
33 Indian Refin	13⅝	12⅝	13⅛
6 Indian Ref pr	12	11⅝	11⅞
20 Island Ct	56	54⅝	55
10 Inspira Cop	22⅛	22½	22⅝
140 Inter Rap Tr	54½	53	54⅝
12 Intercon Bus	13⅝	13	13
5 Intern Agri	18⅝	17	17¼
1 Inter Agri pr pr.	67	67	67
3 Int Bus Mach	128½	128½	128½
7 Int Cement	69⅝	69¼	69⅝
30 Int Com Eng	50⅝	49⅝	50
1 Int Com En pr	103⅝	103⅝	103⅝
6 Int Har Co 6s	252	251	251½
60 Int Match pr	111¼	110	110
9 Int Mer Mar	4⅝	4⅛	4⅝
30 Int Mer Mar p	41⅝	40⅝	41
62 Int Nickel	92⅝	91⅝	92
8 Int Paper	77½	76⅝	77
9 Inter Paper 7 pr	109⅝	108⅝	109½
1 Int Silver	162⅝	162¼	162⅝
11 Int Tel & Tel	158	157½	157⅝
6 Intertype Corp	34⅝	32	34⅝
1 Island Crk Coal	56½	56½	56½
9 Jewel Tea	86	85	85
1 Jewel Tea pr	134	134	134
3 Jones Br Tea	31⅝	31¼	31½
45 Jordan Mot Car	13⅝	12⅝	13½
9 Kan City S Ry	59	57⅝	57⅝
4 Kan Cy So pr	76½	76	76
36 Kayser J & Co	76⅝	74⅝	75⅛
34 Kelly Sp Tire	22	21½	22
1 Kelly Sp 6 pc pr	66½	66½	66½
12 Kelsey Hay Wh	29⅞	29⅝	29½
80 Kennecott Cop	36⅛	35⅝	36⅛
6 Kinney G R Co	43	43	43
60 Kraft Cheese	63	62½	62½
17 Kresge S S Co	72	71⅝	72
2 Kresge Dpt St	22½	22½	22½
9 Kres S H & Co.	104	103	103½
23 Kroger Groc	77¼	76¼	76½
3 Lago O (AP) Tr	32⅛	31⅝	31⅛
92 Lambert Co	117½	114	115
1 Lee R & Tire	29	29	29
132 Lehigh Val	105½	100½	103⅞
42 Lehn & Fk Pd.	52⅝	51⅝	51⅝
80 Ligg & My T	114⅝	109⅝	112
1 Lima Loco	76½	76⅝	76
23 Liquid Carb	76½	75⅝	76
85 Loew's	70⅝	69	69½
3 Loft Inc	6¼	6⅛	6⅛
70 Loose Wil Bisc	54⅛	53½	54⅛
45 Lorillard Pier Co	42⅝	41⅞	42⅛
50 Louis O Ref	13	12⅝	13
7 Louis G & E A	33⅝	32⅝	33⅝
170 Ludlum Steel	50	47⅝	50
14 McAnd & Phbs	57	55½	55½
15 Macksy Cos	124½	122⅝	123⅝
24 Mackay pr	78	78	78
150 Mack Truck	90⅝	89¼	90⅛
40 Mad Sq Gar	31	30⅛	30⅛
32 Magma Cop	49⅝	48½	49⅝
22 Mallinson (AP) Co.	28½	27½	27⅞
5 Mandel Bros	38	37⅞	38
4 Man Elec Sup	55½	54⅛	55
30 Man mod gtd	58⅝	57½	57⅝
65 Manh Shirt	40⅝	39⅞	40
14 Marn O Exp	17½	16⅝	17⅝
80 Marland Oil	40⅞	40⅝	40½
7 Martin Parry	13	12⅞	12⅞
28 Mathies Alk	135¼	134⅛	134⅛
5 May Dept St	82⅝	81⅞	81⅞
45 Maytag	37	34⅛	36¼
28 McCall Corp	65½	62	64
1 McCro St B	56	56	56
5 Metro Gold pr	26	26	26
87 Mex Seab Oil	17⅝	16⅝	17
14 Miami Copper	19⅝	19⅝	19⅝
23 Mid Cont Pet	29	28⅝	29
486 Mid States Oil	5⅝	4½	4⅛
27 Mid Sts Oil ctf	3⅞	2½	2⅝
4 Mid St Pr pr	229	225	225
2 Miller Rubber	21⅛	21⅛	21⅛
5 Min & St L	3⅝	3⅝	3⅝
2 Mn StP & SSM	43½	43⅛	43⅛
3 Mo K & T	33⅛	33	33⅛
12 Mo K & T pr	106⅝	105¼	105⅝
27 Mo Pacific	52⅝	51⅝	52
23 Mo Pac pr	112⅝	112½	112⅝
95 Montana Power	165⅝	265	166¼
136 Mont Ward	146	143⅝	144½
1517 Moon Mot Car	11	8⅝	10⅝
8 Mother Lode Co	3¼	3⅛	3⅛
1 Mo Pic Capital	7	7	7
10 Moto Meter A	17	16½	16½
71 Motor Wheel	35½	34⅝	35½
41 Mullins Mfg	94⅝	92⅝	92⅝
10 Munsingwear	51	50½	51
36 Murray Cp Am.	39	38	38
41 Nash Motors	88⅝	88	88⅝
11 Nat Acme stp	15½	15⅝	15½
7 Nat Bell Hess	70½	70	70½
58 Nat Biec	176⅝	172	173
517 Nat Cash Reg A	62	59½	60½
186 Nat Diary Pr	82½	81⅛	82⅝
10 Nat Dist Pro	46⅝	44⅝	45½
32 Nat En (AP) St	34½	34	35
2 Nat Lead pr A	147	147	147
20 Nat Pk Bk ol	740	740	740
146 Nat P & Lgt	29⅝	28⅝	29⅛
2 Nat Radiator	37	37	37
2 Nat Rad pr	97	96½	97
20 Nat Rys Mx 1 pr	6½	5⅝	6⅝
8 Nat Supply	95	95	95
3 Nat Tea	200¼	200	200
80 Nev Con Cop	21⅝	21	21⅛
206 N Y Cent	182	180⅝	181
17 NY C & St L.	140⅝	138	138
4 NY C&St L pr.	109½	109½	109½
53 N Y N H & H.	63⅝	62⅝	63
7 N Y NH & H pr	116⅝	116⅝	116⅝
11 NY On (AP) W	30⅝	29⅝	29⅝
4 NY Rys Corp pr	10⅝	9⅞	9⅞
2 NY State Ry	10½	10⅝	10⅝
2 Nor & W	190	189¼	189½
109 Nor Am Co	67⅝	66⅝	67
2 Nor Am pr 3	54	53⅝	54
3 North Pacific	100	99⅝	100
13 Oil Well Sup	30⅝	30	30
12 Omnibus Corp	13¼	12⅞	13¼
1 Amnibus pr	96	96	96
3 Oppenh Collins	75	74⅝	75
20 Otis Elevator	174⅝	169	170
46 Otis Steel	15½	15	15
1 Otis Steel pr pr.	90¼	90¼	90¼
31 Owens Bottle	89⅞	89	89
12 Pac G & El	48¼	47¼	47¼
5 Pac Oil Stubs	1⅝	1¼	1⅜
133 Packard Motor	70⅝	68⅝	70⅝
7 Pan Am Pet	46½	44⅝	45½
156 Pa. Am Pet B	46½	45	46⅝
12 Pan Am Wes B	23⅛	22⅞	23⅛
2 Pan Pr & Ref.	14⅞	14⅞	14⅞
5 Panh Prod pr	79	79½	79⅝
126 Param Fm Lsky.	121⅝	120⅝	121⅝
46 Park & Tilford.	60⅝	59⅝	60
23 Park U M	11⅝	11⅛	11⅛
4 Pathe Exch	3¼	3¼	3¼
21 Patino M (AP) E	29¼	28⅝	29
13 Peerless Motor	23⅝	23	23⅛
44 Penick & Ford	32⅝	31⅝	32¼
50 Penn Dixie Cem.	26⅝	25½	26⅝
36 Penn R R	70	69½	70
18 Peo Gas Chi	171⅝	168½	171⅝
1 Phila Co	159	159	159
16 Phila Co 6 pr	32¼	31½	31½
16 Phila Rdg C & I	32¼	31½	31½
260 Philip Morris	22⅝	20⅞	22⅝
93 Phillips Pet	41⅝	41	41⅝
110 Pierce Ar Mot	14⅝	13	13⅝
31 Pierce Ar pr	48½	45½	48
260 Pierce Oil	1⅞	1½	1⅝
3 Pierce Oil pr	22	19⅝	20
904 Pierce Petrol	5⅝	4⅝	5½
46 Pillsbury Flour	41½	40½	40½
10 Pittsb Coal	46½	45⅝	46⅝
4 Pitts W V	148½	148½	148½
170 Postum	127⅝	125¼	126⅝
25 Press Stl Car	26½	25⅝	25⅝
5 Press St Car	82	81	82
6 Prod Refiners	22	21⅝	22
150 Pub Ser Cp NJ.	53	51½	53
1 Pub Ser 7s pr	135¼	135¼	135⅝
1 Pub Ser 6s pr	109½	109½	109½
50 Pullman In n	86	85½	86
70 Pure Oil 1½	24½	22⅝	24⅝
9 Purity Bak B 2	164⅝	162	162
460 Radio Cp Am	174½	168½	172
510 Rail Sec	81⅝	81¼	91⅝
130 Reading Co	113⅝	109⅝	113
2 Read 1 pr	44¼	44¼	44½
2 Read 2nd pr	46½	46	46½
4 Re Silk Hos Mil	28½	28	28
18 Reis & Co R	10⅝	10½	10½
44 Rem Rand	27⅝	27¼	27⅝
503 Reo Motor	29¼	28	29¼
48 Rep I & St	64½	62	63⅝
49 Reyn Spr	11¼	11	11⅛
65 Reyn Tob B	148	141½	146
440 Richfield Oil C	40	39	40
35 Rossia Ins	215	210½	211½
11 Roy Dut N Y	45⅝	45	45⅝
1 Rutland RR pr	60	60	60
7 St Jos Lead	40½	40¼	40¼
19 St L S Fr	119½	118¼	118¼
16 St Louis Souw	83⅝	82½	82⅝
3 Savage Arms	72½	72½	72½
330 Schulte Ret St.	66½	64½	66⅝
6 Seab Air Line	19⅝	18¼	18⅝
2 Seab A Li pr	26⅝	26¼	26¼
200 Sears Roebuck	106⅝	103⅝	104½
26 Seneca Cop	8	7⅞	8
3 Shattuck F G	90⅝	90	90
7 Shell Unl Oil	29	28⅝	29
3 Shubert Thea	65¼	64	65½
59 Simmons Co	68⅝	67⅝	68⅝
45 Simms Petrol	23½	22⅛	22½
210 Sinc Con Oil	29	26⅝	26⅝
58 Southn Dair A	39⅝	37	37
42 Southn Dair B	18	17⅝	17⅝
3 Southn

RADIO PROGRAMS

FEATURES ON THE AIR
Saturday, April 14

6:00—Marionettes—WEAF, 5 stations.
6:00—Waldorf Astoria orchestra—WEAF, 4 stations.
7:00—South Sea Islanders; ukuleles, guitars and songs—WEAF, 5 stations.
7:15—Statler's Pennsylvanians—WEAF, 5 stations.
8:00—New York Symphony orchestra—WJZ, 16 stations.
9:00—Police hour; "The Fortune Teller"—WJZ, 16 stations.
10:15—Keystone duo; popular—WJZ, 5 stations.
10:30—Merry Tares—WJZ, 5 stations.

492—WEAF—610.

6:45 a. m.—Tower exercises.
8:00 a. m.—Federation devotions.
8:15 a. m.—Parnassus trio.
8:30 a. m.—Cheerio; talk; music.
10:45 a. m.—Hoyle trio.
11:00 a. m.—Congressional Club's reception to prominent women.
1:15 p. m.—Household talk.
11:30 a. m.—Studio music.
11:45 a. m.—Family Problems—Dr. B. R. Andrews.
12:30—Waldorf-Astoria orchestra.
1:30—Rolfe's orchestra.
2:30—Janssen's orchestra.
3:00—Parnassus trio.
4:00—Studio music.
5:00—The Marionettes.
6:00—Waldorf-Astoria music
7:00—South Sea Islanders.
7:30—Statler Pennsylvanians.
8:00—Mediterranean orchestra; trio.
9:00—Howard correct time; Little orchestra; William Hain, tenor.
9:30—Popular duets.
10:00—Rolfe's orchestra.
10:30—Lorraine orchestra.
11:00—Johnson's orchestra.

455—WJZ—660.

12:30—Park Central music.
1:30—Manger orchestra.
2:00—Whegar's orchestra.
2:30—Weather reports.
3:05—Venetian Gondoliers.
3:50—Studio program.
4:00—Tennessean orchestra.
4:30—E. Harris, tenor.
5:15—Savoy tea music.
6:00—Dinner concert.
8:55—Summary of programs.
7:00—Longines time; Norman Hamilton, poems.
7:15—Astor orchestra.
8:00—RCA hour; New York Symphony orchestra.
9:00—Philco hour; The Fortune Teller.
10:00—Longines time; Thomas Jefferson—Emanuel Celler.
10:15—Keystone duo, songs.
10:30—Dorothy Howe, songs; trio.
11:00—Slumber music.

422—WOR—710.

6:45 a. m.—Colgate hour.
8:00 a. m.—Sessions chimes; news; reports.
9:00 a. m.—Jean Lambert Dale.
10:00 a. m.—Instrumental trio.
10:10 a. m.—Your Sunday dinner.
10:20 a. m.—New York talk.
10:30 a. m.—Musical program.
10:45 a. m.—Speech Pioneers.
11:00 a. m.—Junior musicale; Daniel Franklin, violin.
11:15 a. m.—Happy Girl.
11:30 a. m.—Hobbies for Boys—P. H. Thorpe.
11:40 a. m.—Popular songs.
12:00—Current art exhibits.
12:15—Specht orchestra.
2:00—Play—Walt.
3:00—Sessions chimes.
3:01—Popular Misconceptions of the Law—L. A. Stone.
3:15—Carl Buchman, piano.
3:30—Roseland orchestra.
6:00—Radio study period.
6:15—Shelton ensemble.
6:40—Something About Everything.
6:45—Margaret Speaks, soprano; Alice Bussee, contralto.
7:00—Shelton ensemble.
7:30—Levitson's orchestra.
8:00—Sessions chimes.
8:01—Interview—Dhan Ghopal Mukerji.
8:15—Saturday evening musicals.
9:00—Bamberber Little symphony.
10:00—Vignette program.
10:45—Roseland orchestra.
11:00—News; weather.
11:05—Roseland orchestra.
11:30—Witching hour.

278—WPG, Atlantic City—1,100.

6:45—Organ; news.
7:05—Morton dinner music.
7:45—Talk—Dr. W. J. Peppard.
8:00—Lullaby Land.
8:30—Chelsea concert music.
9:00—Wagner's concert band.
10:00—The Detroiters orchestra.
10:45—Subway boys.
11:00—Dance music.

333—WBZ-WBZA—900.

Springfield-Boston.

11:00 a. m.—Organ recital; news.
11:30 a. m.—Marcia Ray.
11:45 a. m.—M. Eldes, ukulele.
12:00—Time; weather.
5:15—Trio; American hour.
6:55—Time; weather.
6:00—Dinner concert.
6:45—Charles Miller, piano
6:55—Health talk.
7:30—Concert.
8:00—Musicale.
9:00—La Touraine band.
10:00—Musicale.
10:15—Statler orchestra.
11:00—Time; weather.

510—KDKA, Pittsburgh—950.

9:45 a. m.—Time; news; markets.
10:00 a. m.—Theatrical calendar.
11:57 a. m.—Time signals.
12:00—Stocks; weather.
6:00—Time; theatre orchestra.
6:15—Symphony orchestra.
7:00—Time; Pittsburgh U. talk, America's New Industrial Revolution—Frances Tyson.
7:30—Program.
7:45—American Literature—E. P. Moses.
8:00—Same as WJZ.
10:00—Weather.

535—WTIC, Hartford—560.

6:25—News bulletins.
6:30—Dinner group.
8:00—Same as WJZ.
10:00—Bond orchestra.
10:30—Time; news; weather.

517—WTAG, Worcester—580.

7:00—Same as WEAF.
7:30—Bancroft orchestra.
8:00—Same as WJZ.
10:00—Dance music.
11:00—News.

508—WEEI, Boston—590.

5:00—Same as WEAF.
6:20—News dispatches.
6:30—Lido Venice orchestra
6:45—Friends' Bean Knights.
7:15—Lido Venice orchestra.
7:30—Piano; book talk.
8:00—Same as WJZ.
10:00—Musicale.
10:30—News dispatches.
10:40—Forecast—E. B. Rideout.

484—WJAR, Providence—620.

7:30—Music.
7:45—Weather bureau.
7:50—Humane Education society.
8:00—Same as WJZ.

380—WGY, Schenectady—790.

6:45 a. m.—Same as WEAF.
11:55 a. m.—Time; weather; police notices.
6:30—Dinner music.
7:30—Same as WEAF.
10:00—Organ recital.
11:00—Orchestra.

nominated as the pitchers.

FEATURES ON THE AIR
Sunday, April 15

1:00—Gold Strand group; soloists—WJZ, 8 stations.
3:00—Symphonic hour; orchestra and vocal—WOR, 11 stations.
5:30—National Religious service; Dr. Harry Emerson Fosdick on "Beyond Reason"—WJZ, 4 stations.
9:15—Atwater Kent hour; Lea Luboshutz—WEAF 14 stations.
10:15—United Military band—WOR 11 stations.
10:15—Biblical drama—WEAF, 5 stations.

491.5—WEAF, New York—610.

1:00—Chamber music.
3:00—Church services.
3:00—Young people's conference.
4:00—Men's conference.
5:30—Acousticon program.
6:00—National Symphony.
7:00—Hans Barth.
7:30—Capitol Theatre Family.
9:00—David Lawrence.
9:15—Atwater Kent hour.
10:15—Biblical drama.

454.3—WJZ, New York—660.

9:00 a. m.—Children's hour.
1:00—Gold Strand group.
2:00—Roxy Stroll.
3:00—Andrew Jackson Statue unveiling.
4:00—Vesper services.
5:30—Religious services.
6:30—Travelogue; organ.
7:30—String music.
8:15—Collier hour.
9:15—Talk.
9:45—Utica Jubilee Singers.
10:15—Don Amaizo.

422.3—WOR, Newark—710.

3:00—Symphonic hour.
4:00—Cathedral hour.
7:45—Ensemble.
8:45—Song discourses.
9:00—Operetta in Miniature.
9:30—La Palina.
10:00—American Singers.
10:15—United Military band.

272.6—WPG, Atlantic City—1,100.

3:15—Afternoon Musicale.
4:15—Community recital.
9:10—Concert orchestra.
10:00—Sunday evening musicale.

508.2—WEEI, Boston—590.

10:50 a. m.—Church services
3:00—Radio Chat.
3:15—Musicale.
4:00—Men's conference.
5:30—Acousticon hour.
6:00—Musicale.
7:30—Musicale.
9:15—Atwater Kent hour.

461.3—WNAC, Boston—650.

5:00—Holland trio.
5:30—Knickerbocker club.
6:00—Waxers.
6:40—Ted's Gang; concert.
7:30—Church services.
9:00—WOR programs (2 hrs.)

684.4—WTIC, Hartford—560.

3:00—Young people's conference.
4:00—Men's conference.
6:00—National symphony.
7:20—Capitol Theatre Family.
9:00—David Lawrence.

379.5—WGY, Schenectady—790.

10:30 a. m.—International Bible Students.
5:30—Acousticon program.
6:00—National Symphony.
7:30—Capitol Theatre Family.
9:00—David Lawrence.
9:15—Atwater Kent hour.
10:15—Biblical drama.

333.1—WBZ, Springfield—900.

11:00 a. m.—Church services.
6:30—Travelogue; Blue and Gold.
7:45—Musical program.
8:15—Collier hour.
9:15—Phantom and Shadow.
10:05—Contralto and piano.
10:30—Concert trio.

315.6—KDKA, Pittsburgh—950.

11:00 a. m.—Church services.
6:15—Little Symphony.
6:30—Travelogue.
7:00—Church services.
8:15—Collier hour.
9:15—Vocal programs.
10:15—Don Amaizo.

483.6—WJAR, Providence—620.

3:00—Young people's conference.
4:00—Men's conference.
7:20—Capitol Theatre Family
9:00—David Lawrence.
9:15—Orchestra.

WALL STREET BRIEFS

cline of $5 a ton in prices of full finished steel sheets is spreading to other grades in the Youngstown area, common grades being quoted in some instances as low as 2.75 cents a pound, against 2.90 cents, although the more common market is 2.80 cents. Blue annealed sheets are firmest at 2.10 cents but prices down to 2 cents are developing. Galvanized sheets are quoted $2 a ton below the nominal market of 3.75 cents a pound.

G. R. Kinney Co. had its largest Easter sales this year, $743,296 for the week, against $706,238 a year ago.

Activity in big buildings continues in most sections of the country, the week's total for all classes of operations being placed at $84,950,000 against $93,000,000 the week before, the McGraw-Hill Construction Daily reports. A year ago the total was $71,000,000.

Arrangements are reported to have been concluded by a group of Boston business men headed by John M. Macomber to take over minority interests in the New England Power association heretofore held by F. L. Carlisle & Co., Northeastern Power corporation and Stone & Webster. These holdings are said to comprise about 40 per cent. of the stock of the New England Power association. International Paper company owns about 45 per cent. of the common.

First quarter profit of Eaton Axle & Spring rose to $314,000 after charges, but before federal taxes, from $274,383 in the first quarter last year.

Stockholders of both Mavis Bottling company of America and Mavis corporation, at annual meeting, approved plans for absorption of the latter by the former concern, stockholders of the bottling company also approved an increase in capital stock from 600,000 to 1,000,000 shares to provide for exchange for Mavis corporation stock on a basis of 1 1-3 shares for one.

The treasury with withdraw $96,902,300 from depositary institutions throughout the country on April 16, this is the largest government withdrawal in some time, and is probably due in part to the payment of $150,000,000 interest on Liberty loan 4s to be made at that time.

Treasury Balance.

WASHINGTON, April 13.—(AP)—Treasury receipts on April 11 were: $5,481,442.42; expenditures $22,389,083.26; balance $389,384,672.30.

U. S. BONDS

(U. S. Government Bonds in Dollars and Thirty-Seconds of Dollars)

	High	Low	Last
1st Lib 3½s '32-47	101.9	101.8	101.8
1st Lib 4¼c '32-47	102.18	102.18	102.18
3d Lib 4¼c 1928	100.13	100.11	100.13
4th Lib 4¼s 1938	102.11	102.8	102.8
Treas 3¾s '43-47	106.19	106.17	106.18
Treas 3¾s '46-56	107.18	107.17	107.1
Treas 4s 1944	110.14	110.12	110.13
Treas 4¼s '47-52	116.15	116.12	116.13

BALTIC

A whist and social was held last Wednesday evening in the Franco-American club room in Baltic with a large attendance. The winners at cards were Miss Evelyn LaCroix, Mrs. Wilfred Cardin, Miss Rose St. German, Zoel Gaucher, Joseph Authier and Stanley LaCroix. After cards, songs were rendered by Miss Anna Racine, Miss Dianna Coulomb, Mrs. Wilfred Cardin, Harry Fortier, Zoel Gaucher and Edgar Bourque. Each soloist received much applause. Cake, ice cream and soda were served. The party ended by all singing the chorus Good Night, Friends, Good Night.

Olivier Racine was surprised at his home in Baltic by a party on his 74th birthday. During the evening six tables of whist were played. Those taking the prizes were Mrs. Dubreuil, Mrs. Alfred Dubreuil, A. Blanchard and A. Deschamps. After the whist musical selections were rendered by Mr. Dubreuil. Lunch was served by Mrs. Racine, assisted by her daughter Anant. The table was beautifully decorated and in the center was a big birthday cake with the proper number of candles. There were over 40 present. Mr. Racine received many beautiful gifts.

food sale
10 o'clock
ladies' aid
first baptist church
preston city

REID & HUGHES
THE BOSTON STORE TELEPHONE 34 NORWICH, CONN.

food sale
10 o'clock
ladies' aid
first baptist church
preston city

annual sale of
1250 rose bushes and shrubs
35c each 3 for $1

21 different varieties, carefully wrapped and labeled
2 years old—native grown in Connecticut
complete directions for planting and care
illustrated photographs of each variety

mail orders and telephone orders will be carefully filled and delivered order by number

1. frau carl
2. american beauty
3. general jacqueminot
4. columbia
5. mrs. calvin coolidge
6. dorothy perkins
7. excelsa
8. climbing american beauty
9. dr. van fleet
10. soliel de or
11. radiance pink
12. sunburst
13. ophelia
14. killarney pink
15. peonies white
16. peonies pink
17. peonies red
18. spirea van houtte
19. hydrangea p. g.
20. deutzia crenata
21. syringa cor.

— basement —

on the main floor
new house dresses
in a special selling
$1.00
ten new lovely styles made of neat prints, and cut with a fulness in the sleeves, armholes and across the back—styles that resemble street dresses—a value you should make it a point to see.

saturday only
on the second floor
pequot sheets
$1.49
seamless sheets in size 81x99
pequot cases
35c each
size 42x36
no mail or phone orders accepted

style and economy combined in
attractive new spring fashions

new silk dresses
$10
to the woman who would dress fashionably but must dress economically, these dresses will prove a delight—modern manufacturing methods allow colorful prints and good quality plain crepes to be made into copies of the leading season's styles—good material, good workmanship at a price all can afford.

spring coats
$16.75
smart tailored coats of tweed material—fashionable dress coats of spring's popular coat materials with cuffs and collars of fur or with the new scarf collar—light and dark colors in sizes 16 to 46.

— main floor an

great values in a
sale of men's shirts
$1.39
3 for $4
more than 500 fine quality shirts at a price that will justify your buying a summer's supply—collar attached and neckband styles, in plain fine broadcloths and fancy striped and patterned madrasses—"trimfit" brand which ensure correct fit and tailoring—sizes to 17.
— men's shop — main floor —

brassieres and bandettes
50c
of pink satin stripe broche in side and back fastening models—brassieres in sizes 32 to 46—bandeaus in sizes 30 to 36—excellent values.
— main floor —

peet's bath soap
12 bars for 59c
made by the makers of palmolive—odors of geranium, rose and buttermilk—regular 10c a cake
— toilet goods counter —

playsuits — rompers dresses, 59c
of good quality prints, chambrays and ginghams, to withstand hard wear and frequent washing—prettily trimmed—many styles and color combinations—sizes 2 to 6 in dresses, rompers up to 3 years.

rayon shortie bloomers, $1.00
brand new! fashioned of a fine gauge rayon, cut full and finished with a cuff knee—in a gorgeous color array—exceptional values.
— main floor —

a special purchase
and sale
chamoisette gloves
59c Pair
new chamoisette gloves of good quality in the popular shades of tan, beige, mode and beaver—stitched backs, with novelty embroidered turn-back cuffs—all sizes — excellent values.
— main floor — glove department —

bright gay styles in
millinery
$5

hats that emphasize the youthful trend in colors that are appropriate for the newness and brightness of spring millinery—close, fitting turbans, hats of straw with cleverly turned brims, hats made youthful with ribbon trimming and ornaments.

new junior miss hats for the girl of 7 to 14—at $1.95 to $5.
— main floor annex —

see these specials!
saturday 50c day
in the boys' department
on the second floor

boys' blouses of fine percales and broadcloths in plain colors and fancy patterns — each	50c
boys' golf hose in light and medium weights, in new patterns and colors for spring—pair	50c
boys' nainsook union suits in both the waist suit for little boys, and the regular suit like dad's for the older boys—each	50c
boys' wash suits in a variety of different color combinations—a most excellent value — each	50c
boys' underwaists—two different styles—each	50c
boys' silk ties—stripes, checks and plaids—each	50c
boys' overalls in blue and khaki—sizes to 8—pair	50c

— second floor —

a special demonstration
new home sewing machines

four drawer models
(treadle operated)
electric portables
$39 and $59
new home sewing machines are well known for their long life and dependability—a factory representative will demonstrate these saturday.

our liberal payment plan
you may have one of these fine machines delivered to your home for as little as a $5 payment—the balance may be paid in regular equal weekly or monthly payments—we charge no interest.

our low price policy
you can buy a fine sewing machine for less money here because of our policy of employing no salesmen with high commissions—of allowing nothing on old machines—we sell brand new guaranteed machines for less—compare our prices
— third floor —

1000 yards of cretonnes in
cretonne week
especially featuring
29c 39c 59c
new colorful cretonnes for pillows, slip covers and draperies—dark and light backgrounds, in a large assortment of pleasing patterns—new duplex cretonnes with thru and thru patterns.
— third floor — drapery department —

two popular hosiery numbers
at a popular selling price

kayser slipper heel
$1.65
the pointed heel stocking that gives the ankle a slender appearance—in more than fifteen popular spring shades.

franchette chiffon weight
$1.65
a sheer chiffon hose of extra fine quality. Individually packed in envelopes for protection—silk to the welt—full fashioned.
— main floor —

girls' cotton dresses
$1.95
wash dresses of figured materials—sizes up to ten, with bloomers to match—sizes 7 to 14.
— second floor —

girls' fancy sport hose
50c pair
lisle hose, in assorted fancy patterns—in sizes 7 to 9½.
— main floor —

A Bulletin Want Advertisement Will Sell It

BORN

BARBER—In New London, April 11, 1928, a son, to Mr. and Mrs. Fred J. Barber.

MARRIED

BAUDE-MUSCARELLA—In New London, April 12, 1928, by Rev. Dr. Timothy M. Crowley, Sebastian Baude and Miss Josephine Muscarella.

ROLLINS-SQUIRES—In Norwich, April 12, 1928, by Rev. A. N. Foster, William Richard Rollins, of Norwich, and Miss Ruth Virginia Squires, of New London.

JOHNSON-BENNS—In Washington, D. C., April 11, 1928, by Rev. Dr. Robert William, of Princeton, N. J., Rev. Charles Paddock Johnson of Princeton, formerly of Norwich, and Miss Margery Benns of Washington.

BLIVEN-BENNETT — At Pomfret Centre, Conn., April 11, 1928, by Rev. Leonard R. Richards, Beverley M. Bliven, of Norwich, and Mrs. Eleanor Ash Bennett, of Pomfret Centre.

DIED

VERNA—In New London, April 12, 1928, Matilda, widow of Ralph Verna, aged 73.

MOXLEY—In New London, April 12, 1928, Miss Adelaide Louise Moxley.

FRIARS—In New London, April 13, 1928, John Raymond, infant son of S. Clifford and Elsie S. Friars, aged one month.

JERUE—At Hope Valley, R. I., April 13, 1928, Enoch D. Jerue, aged 47.

LORELLO—In Pawcatuck (Stonington), April 13, 1928, suddenly, Antonio Lorello, aged 67.

REYNOLDS—In Carolina, R. I., April 12, 1928, Abbie J. Reynolds, aged 81.

FUNERAL NOTICES

MALONE—In New Haven, April 11, 1928, Ida Perkins, wife of Jeremiah J. Malone.

Funeral services at the home of her mother, Mrs. William H. Perkins, 115 McKinley avenue, Saturday afternoon, April 14, at 2 o'clock. Interment in Yantic cemetery.

FUNERAL DIRECTOR

Church & Allen
15 MAIN STREET
FUNERAL DIRECTORS AND EMBALMERS
Lady Assistant
HENRY E. CHURCH
WM SMITH ALLEN
Telephone 428-3

CUMMINGS & RING
Funeral Directors and Embalmers
322 Main Street
Phone 238 2 Lady Assistant

Shea & Burke
Funeral Directors
41 Main Street

The Henry Allen & Son Co.
2 MAIN STREET
Funeral Directors and Embalmers
Lady Assistant Telephone 110
DAVID M. WILSON

GAGER
FUNERAL DIRECTOR AND EMBALMER
PROMPT SERVICE DAY OR NIGHT

HOURIGAN BROS.
Funeral Directors and Embalmers
Funeral Home, 25 Church Street.
Office, 62 Main St. Branch, Jewett City.

DANIELSON

Martin T. Burns
Undertaker and Embalmer
Academy Street, Danielson
Phone 283.

ALBERTUS F. WOOD
Funeral Director and Embalmer
PHONE 147 DANIELSON

PLAINFIELD

F. W. Tillinghast & Sons
UNDERTAKERS AND EMBALMERS
CENTRAL VILLAGE CONN.
Tel Moosup 282 2

WILLIMANTIC

Avery & Van Zandt
Succeeding JAY M. SHEPARD
Established 1870
Funeral Directors, Embalmers
Sixty and Sixty Two North Street
Willimantic, Conn.

Killourey Bros.
FUNERAL DIRECTORS AND EMBALMERS
56 Union Street Willimantic, Conn
Phone 290 Lady Assistant

MEMORIALS

WHEN THE TIME COMES that you wish to erect a cemetery memorial to mark the spot where a loved one rests, remember that we are at your service, ready to aid you with thoughtful suggestions, and to assist you in the selection of the monument or marker that will be most appropriate and in keeping with your desires.

Ray Granite and Marble Works
MOOSUP, CONN.
Phone 254—Moosup

A Bulletin For Sale Advertisement Will Get It

FOR SALE

FOR SALE—Strawberry plants, early, medium and late; Premier and Howard 17, early; Corsican and Abington, medium; Gassett and Pearl, late. The above are extra good varieties. Interesting catalogue free. S. H. Holdridge, Norwich, Conn. Tel. 1855-4. mar10 6t

FOR SALE—Leaview Farm White Leghorn Baby Chicks. Large, healthy, white diorrhea free, tested. W. W. Service, R. D. 1, Norwich, Conn. Tel. 1635-3 feb17

FOR SALE—in Waterford, just below Uncasville, near Power Co plant, a six-room house, electric lights, splendid well of water, barn and garage; also two building lots. See Frank Spicer, 204 Laurel Hill Ave. Phone 2122. mar31

FOR SALE—No. 3 Julian terrace, house with seven rooms and bath, inclosed porch, two-car garage; ample grounds. Phone 481. mar15 tf

FOR SALE—A seven-room cottage and two acres of land; also a 50-acre farm, one of 80 acres, one of 125 acres and one of 150 acres. Priced right. Burton, No. 744 No Main St. mar5

SILENT GLOW OIL Burners are now guaranteed for five years. E. Rousseau, exclusive agent, 49 Mathewson St., Jewett City. Phone 66 Norwich, Taftville, Occum, Baltic, Plainfield. mar7 tf

FOR SALE—Two-tenement house in Greeneville section for $2,600. Francis O. Donohue, Young's Block. feb27

FOR SALE—At Pequotsepos, Mystic, six tons of first class hay, cut in July. Telephone (evenings) 358, Mystic. feb23

FOR SALE OR RENT—Farm of nine acres with two-family house, barn, garage and chicken coops. Located in Versailles, across from school. Rent $30 per mo. Call 1042-14 or write Mrs. Alice Fenn, Versailles, Conn., Box 42. april2 3t

FOR SALE—Modern bungalow, five rooms. Price $4,500. Inquire on premises, 581 West Main St. april3 3t

FOR SALE—Beautiful home, ten rooms; nice ave., near Chelsea parade. Best bargain and home in city for the price. See us about it quick. Bailey Realty Co., 112 Thames St. april3

FOR SALE—Let's go. See this good nine-room house, steam heated; near center. Nice home only $3,800; one rent pays all expenses, your rent free. Must be seen to be appreciated. Bailey Realty Co., 112 Thames St. april3

FOR SALE—Two refrigerators, perfect condition. Phone 662-12. april3 2t

FOR SALE—Nice rooming house, 15 rooms, always filled; large fine lot for garages; central. Fine home and investment, only $9,000; cheap at $10,000 investigate quick. Bailey Realty Co., 112 Thames St. april3 2t

NOTICE—If you don't see what you want "adv." come to our office, we may be holding it back for you. Don't cry hard times; our motto, head not follow and business will be good. New London car passes our office every 1-2 hour, or 10 minutes walk from center. Bailey Realty Co., 112 Thames St. april3 2t

FOR SALE—Twenty nice building lots $100 up. Special, seven good lots for $500; fine view, one tax, one fare; also six all-comfort homes, one to 17 acres and Farms of every description, stock, tools, ready for business. Bailey Realty Co., 112 Thames St. april3

FOR SALE—Business property with dock on Thames river; only one left in Norwich. Price low for quick sale. Bailey Realty Co., 112 Thames St. april3

FOR SALE—Two cottages at Quonchontaug Beach, R. I. Herman E. Learned, Franklin St., Westerly, R. I. april2 3t

FOR SALE—First-class meat and grocery business, central; old established business. Old saying: sell what people must have and you will coin money. Bailey Realty Co., 112 Thames St. april3

FOR SALE—Farm of 29 acres and the house, furnished; also farm tools. Charles Roberts, Box 14, Sterling, Conn. april2 2t

FOR SALE—Mow of No. 1 timothy hay, $18 a ton in barn. Also new milch cow. H. J. Larkham. Phone 463-12. april2

FOR SALE—Sturdy two-year grape vines at 15c. J. Theve, 9 Elijah St., Norwich, Conn. april1 4t

FOR SALE—Barrel spray (Iron Age); good as new. Phone 1876-4. april1 4t

FOR SALE—High grade used coal ranges in A-1 condition at very low prices. Glendale at $22.50, Rogers Oakland at $26.00, Star Hub at $18.00; three burner Red Star cook stove like new only $22.75. Sliding couch, $11.50. Repair parts for all stoves. Norwich Used Furniture and Antique Exchange, 29-31 Shetucket St. april1 tf

FOR SALE—Two-year-old Cortland and red and yellow Delicious apple trees, $20 per hundred for delivery at my place. H. G. Beecher, Brooklyn, Conn. Tel. Danielson 306-2. april1 4t

FOR SALE—$500 down, nice cottage with all improvements; bal. easy terms. Norwich Land Title & Ins. Co., Tel. 2279. april0 tf

FOR SALE—100 sheep and lambs; pigs, big and small. On Armstrong's place, Franklin Hill. Phone 22-13. apr10 5t

FOR SALE—Farm of about 20 acres with new house, good barn and other buildings. Especially interesting. Apply to A. C. Burdick, Realtor, Thayer Bldg., Norwich. apr10 5t

FOR SALE—New six-room house with garage, one ten acres land one mile from village, would be suitable for poultry or small farm. Call 127-2 Moosup, or write J. W. Bradford, Plainfield, Conn. apr10 6t

FOR SALE—65-acre farm on state road; buildings in good repair. William M. McNicol, Jewett City, Conn. apr7 tf

FOR SALE—Florida: 10 acres, bungalow; sale or exchange for farm. Best. Apt. 36, 3059 Broadway, New York City.

FOR SALE—Berry Farm; 33 acres in Lisbon. Address Harry Hupp, R. D. 4, Norwich. apr9 6t

FOR SALE—Chickering, Steinway and other high grade pianos slightly used at exceptionally low prices. Steinway, $215; Chickering, $255; other good makes at $83, $65, $78, $85 and up. Easy terms. The Plaut-Cadden Co., Main St., Norwich. apr9 tf

FOR SALE—Store demonstrating Orthophonic Victrolas at radical price reductions; $125 model for $84.50; $165 model $110; $225 model $155; like new in every way. The Plaut-Cadden Co., Main St., Norwich. apr9 tf

FOR SALE—Or exchange for city property, 142-acre farm, with stock and tools; on state road, three miles from city. Write Box 34, Bulletin Office. apr4 wdst

FOR SALE—40-acre farm with good house, barn, poultry house; about one mile from state road and bus line; three miles from Jewet City. William M. McNicol, Jewett City, Conn. apr7 tf

LOKKL BANKER sez Raymond Hill is like writin paper. Its an ink-lined plane. Fine briar pipes, 25c; Helmar cigarets, 20 for 15c; playing cards, 25c; Manila cigars, 10 for 25c. Fagan's Smoke Shop. apr5

FOR SALE
Beautiful Modern Six-Room House and Garage
BARGAIN—PRICE $6,500
Very Reasonable Terms
Tel. Norwich 2000

Eighty Acres bordering Mt. Hope river, ½ mile from state road, ten-room colonial house, open fireplaces, large stock barn, poultry house, abundance of shed room, a good farm and a pleasing summer home for $3700—$700 cash.
TRYON'S AGENCY
Willimantic, Conn.

FOR SALE
A very choice 8 room house; all modern improvements throughout; very desirably located on West Town St. Norwich Town. Will be sold on easy terms and low price.
JOHN A. MORAN

A Bulletin To Let Advertisement Will Rent It

FOR SALE

FOR SALE—Cypher incubators, 240 and 120 egg size. F. L. Tipton, Jewett City. Tel. 128-13.

FOR SALE—Cider vinegar, good hay, one-horse lumber wagon. P. Curtin, Baltic. april4

FOR SALE—Household furniture; dining room suite, Glenwood gas range, gas water heater and two twin beds. Phone 3044. april4 3t

FOR SALE—70 acres, 1,000 cords wood, fine fields and pasture, spring water, old cellar and well on it. Near Baltic, Conn. P. Curtin, Baltic. april4

FOR SALE—Lot 60x100 in Thamesville section at sacrifice price, good location. Inquire N. Tymcheck, Tel. 2808-13. jan3 tf

FOR SALE—Seven-room cottage, 52 Brown Ave., Jewett City. april3 2t

FOR SALE—Hay. R. R. Barber, River road, Jewett City. Tel 56-2. april3 2t

FOR SALE OR RENT—A farm four miles from Norwich. For further particulars call 1841-3. april3 3t

56 Acres, 9-room house, large stock barn, 2 new poultry houses, wagon and tool shed, buildings all in good condition, apple orchard, abundance of wood, a good living to be had or a small investment. Price $2800—$500 cash.
TRYON'S AGENCY
Willimantic, Conn.

Farms! Farms!
Exceptional Bargains in New London County, Conn., and Washington County, R. I. Prices ranging from $275 to $25,000. Send for my farm bulletin. Choice of 400.
WILLIAM A. WILCOX
FARM SPECIALIST
WESTERLY, R. I.
Telephone 2365.

TO RENT

TO RENT—Two light housekeeping rooms; improvements. 172 Laurel Hill Ave.

FOR RENT—Furnished rooms; gentlemen. 26 Laurel Hill Ave. Phone 3501-W. april4 tf

TO RENT—House on Freeman Ave. Phone 621-5. april4 6t

TO RENT—Light housekeeping room 41 Boswell Ave. Phone 242. april4 tf

FOR RENT—Tenement; all improvements. 62 Roosevelt Ave. april4 2t

TO RENT—Stores in the Marguerite Bldg.; prices right. Inquire at L. Rinella, 374 Main St. april4

TO RENT—Two four-room apartments in the Marguerite Bldg., hardwood floors, steam heat, prices reasonable. Inquire at L. Rinella, 374 Main St. april4

TO RENT—Land for gardening. Call 1666-5. april3 3t

TO RENT—Tenement, garage and garden. Call 1666-5. april3 3t

TO RENT—Five-room apartment; modern conveniences. Broad St. Tel. 359-4. april3 2t

FOR RENT—Seven-room cottage, 6 Nelson place, from May 1. Apply Mrs. J. E. E. Olcutt, 10 Nelson place. april3 tf

TO RENT—Six-room flat; all improvements, steam heat. 34 Washington St. april2 tf

TO RENT—Six-room tenement with all improvements, hard-wood floors; five minutes walk from Franklin square. Phone 453-13. april2 3t

TO RENT—Furnished rooms. Apply Mrs. Smith, Washington Square apartments, 4 Washington sq. april2 3t

TO RENT—For the season; completely furnished cottages at Wintergreen Point; all newly painted and in first-class order, electric lights, fireplaces, rowboat, etc. See Mr. Glady on the premises or Miss Moore at The Bulletin office. april2

FOR RENT—Five-room tenement, modern improvements. Call at 400 West Main St. april2

TO RENT—From May 1, small store, reasonable rent. Inquire Casper Graff, 312 Main St. apr9 tf

TO RENT — Large furnished front room, se bowl; for gentlemen. Tel. 307-4, 134 McKinley Ave.

FOR RENT—Up-to-date good store, 74 North Main St. See A. V. Covello, 198 Cliff St.

TO RENT—Six-room apartment, all modern improvements; with or without garage. Call 1283-5. apr3

TO RENT—Private, furnished apartments, two and three rooms and bath. 327 Main St. mar31

TO RENT—Three rooms for light housekeeping. Inquire 27 McKinley Ave. mar31 tf

TO RENT—Two furnished rooms; light housekeeping. 30 Grove St. mar31 tf

TO RENT—Two rooms furnished for light housekeeping. 27 Division St. mar31

TO RENT—Garage for two cars, in Durkee lane. Inquire at the Bulletin office. mar26 tf

TO RENT—Modern apartment; heat and hot water furnished; fine location. 59 Broad St. Inquire Hanover-Curland Co. mar12 tf

TO RENT—Apartment with or without garage at 118 River Ave. Apply to H. A. Wulf, 161 Main St. mar12 tf

TO RENT—Fine seven-room apartment, 77 Church St.; also one of six rooms, heated, 326 Main St. Tel. 896-3. mar 7

FOR RENT—Twelve-room house on Durkee Lane Suitable for rooming house or can be converted to business purposes. Apply at Bulletin Office. dec26 tf

TO RENT—Basement at 65 Franklin St. Suitable for most any kind of business. Inquire at Bulletin Office. dec26 tf

FOR RENT—Three rooms, steam heat, bath, garage; also six-room apartment. Phone 259 dec6 tf

FOR RENT—Apartment, 368 Washington St. Tel. 626 ring 3. feb25 tf

FOR RENT—Apartment on Church St. All modern improvements. Apply The Plaut-Cadden Co. Phone 800. dec21 tf

FARM FOR SALE—
Pursuant to an order of the Probate Court for the District of Sterling, I will sell at private sale the farm of the late Lillian K. St. John, situated in Town of Sterling, Conn., comprising about 70 acres, with house, barn and outbuildings.
B. W. DANIELSON,
Administrator
Moosup, Conn.

APARTMENT TO RENT
Four or Five Rooms
GILBERT FURNITURE CO.,
68 Broadway.

FOR RENT
Spacious Quarters Suitable for Lodge or Club
The third floor quarters at 143 Main St., formerly occupied by the Veterans of Foreign Wars. Apply at
The Plaut-Cadden Co.

A Bulletin For Sale Advertisement Will Sell It

FOR SALE—Automobiles

FOR SALE—1924 Dodge sedan; good clean job. A. R. Karkutt. Phone 1153-4. april3 2t

FOR SALE—Chevrolet sedan, 1925; in good condition. Silvy's Tire Shop, 30 Franklin or 359 N. Main St. april3 2t

Adams Tavern Garage
1925 Buick Coach (2)
1927 Dodge Coupe
1926 Chrysler Coach
1925 Hudson Coach
1926 Chevrolet Sedan
1928 Chrysler Coupe
1926 Ford Touring
1925 Hudson Coupe
1924 Buick Coupe
1923 Hupmobile Roadster
1924 Chevrolet Touring
CASH OR TERMS

Laurel Hill Garage
SELLING OUT

Hudson Touring	$125
Essex Touring	$90
Ford Coupe, 1925	
Buick Coupe, 1922, 6 cylinder	
Dodge Sedan, 1926	
Star Sedan	$90
Chevrolet Sedan	$125
Overland Touring	$50

And Others $25.00 up.
Space to let for repairs.
Behind Laurel Hill School
Apply 320 Laurel Hill Avenue.
Phone 590.

Good Will Oakland says
Spring Sale of Used Cars
1928 Chrysler Coupe 52, brand new
1927 Chrysler 4-door Sedan 50, very small mileage
1925 Chrysler Coupe 53, runs as good as new
1927 Pontiac Coupe, "Chief of the Sixes"
1926 Pontiac Coach, "Chief of the Sixes"
1925 Oakland Coach, winning and holding good will
1926 Chevrolet Coupe, just like new car
1926 Chevrolet Touring, with glass enclosure
1926 Ford Roadster, $100.00.
1924 Ford Coach, in excellent condition
1925 Maxwell Sedan, good rugged motor
1923 Buick Coupe, clean as a whistle
1926 Dodge 4-door Sedan
The Rosoff Motor Mart has the best selection of Used Cars in the town. They are all reconditioned as they come in and are sold with a guarantee to be as represented. Our used car department is open every evening. Liberal time payments and your used car taken in trade if you have one.
ROSOFF MOTOR MART
321 Main Street, Norwich, Conn.
Phone 2042. Open Evenings

USED CARS
LATE MODEL RENEWED CADILLACS
63—1924 Cadillac 7 Pass. Touring
1924 Cadillac Coupe (2 pass.)
1923 Cadillac Sedan (7 pass.)
1921 Cadillac Sedan (7 pass.)
53—1924 Cadillac Phaeton
1926 Custom 7-Pass. Suburban
1923 Model 61 5-Pass. Coupe
OTHER MAKES
1926 Packard Sedan (7 pass.)
1923 Pierce Arrow Touring (7 pass.)
Cunningham Town Sedan
1923 Velie Sedan
1925 Packard Sedan (5 pass.)
1922 Pearless Coupe
1924 Jordan Sedan
1925 Overland Coach
A. C. SWAN CO.
A. C. Heben, Used Car Man.

HEADQUARTERS
For Reconditioned Hudson-Essex Used Cars
1928 Hudson Sedan
1927 Essex Sedan
1927 Hudson Coach
1926 Hudson 7-Pass. Sedan
1926 Chevrolet Landau Sedan
1926 Overland Sedan
1925 Hudson 7-Pass. Sedan
1925 Hudson Coach
1925 Essex Coach
1925 Hupmobile Sedan
1925 Buick Roadster
1921 Hudson Coupe
Prices Slashed to the Limit
NORWICH-HUDSON ESSEX COMPANY
195 North Main Street, Norwich, Conn.
Telephone 1780
"Where Square Dealing Will Be Featured"

Fordson Tractor
EQUIPPED WITH WEHR GRADER
Will be working for the next week at Hollyhock Island Playground
We would be pleased to talk to any concern or township interested in renting this outfit.
O. C. Wolfe, Inc.
The Only Authorized Ford Dealer in Norwich.
394 North Main St. Phone 3200

At Studebaker's
1924 Studebaker Special Sedan
1923 Studebaker Special Coupe
1925 Studebaker Standard Coach
1925 Hudson 5 Passenger Sedan
1927 Dodge Sedan
1922 Durant Touring
1924 Jewett Touring
USED CARS SOLD UNDER STUDEBAKER USED CAR PLEDGE
T. N. M. LATHROP, Inc.
64-66 North Main St. Norwich, Conn.

FOR SALE—Dogs

FOR SALE—A German police dog, age eight months. Inquire 87 Lafayette [illegible]

A Bulletin Want Advertisement Will Get It

ANSWERS TO "WHAT DO YOU KNOW"
(Questions on Page Four)

Answers.
1—On Pachaug grange fair ground.
2—183 feet.
3—Three; the Merchants, Thames, Uncas.
4—Samuel Whiting
5—1692-1725.
6—Three rivers.
7—In 1686.
8—To the 43d.

FOR SALE—Automobiles

1927 Auburn Brougham—1927 Chrysler Roadster—1927 Oakland Coach—1926 Studebaker Brougham—1927 Chrysler Sedan—1926 Chrysler Roadster—1925 Packard 5-pass. Coupe—1926 Studebaker Roadster. Many others to choose from.
Cash or Terms
See Mr. Jones, Bailey's Garage

WANTED — Male

RELIABLE MAN to distribute circulars, etc., for large corporation; $10 per 1,000. All or part time. Positively no canvassing. Permanent position for steady man. Address Box R. B., Bulletin.

$2,000-$4,000 yearly position; advancement. We grow, guarantee, deliver. Represent Brown Bros. Nurseries, Rochester, N. Y.

WANTED—Farm hand to help around the farm. Phone 1898-5. april4

REPRESENTATIVES to sell exclusive line lingerie and sportswear; direct to consumer. Splendid opportunity for those who qualify. Wonder-Fit, Jersey City, N. J.

LARGE MANUFACTURING concern must open branch office this territory immediately take care demand nationally advertised product; big profits, permanent connections right party. Applicant accepted must be able to finance territory. Wonder Electrical Appliance Corp., Baltimore, Md.

PROFIT $1,930
was Chas. E. Hickey's for six months selling Face-A-Lite, the new scientific all angle glare shield. Face-A-Lite makes glare from passing autos impossible. Write for territory. Fill in coupon. No obligations to you. Face-A-Lite Mfg. Co., D-250 Logan Bldg., Mitchell, S. Dak.

Name .....
Address .....
Town ..... State .....

DIRECT Representative—How would you like to be paid daily demonstrating Mary Rose frocks. Experience unnecessary. Rodasi Co., 746 Rodasi Bldg., Cincinnati, Ohio.

DISTRIBUTOR for 100 store route this county; experience unnecessary; no selling, distribute and collect; should net $70 weekly. Perfo Mfg. Co., Florin, Pa.

MEN O. K. GOOD APPEARANCE and personality. Special sales work; must be resident at least three years. Position pays about $35 a week to start. James Harvey, Box L, Chicago.

REPRESENT AUTO SEAT COVER manufacturer. Direct to automobile owners. High quality, low prices. Make $125 weekly. Elaborate samples free. Marvelo, 2300 Wabansia, Chicago.

CLOTHING SALESMEN—Defy competition, sell two suits $28.90 and $32.90. Your profit $7.00 to $9.00 in advance. Largest assortment patterns. Free outfit. Tell us your experience, first letter. Danbury Clothes, 191 Greene St., New York.

YOUNG MEN—Steamship positions: Europe, Orient; good pay; experience unnecessary. Send self-addressed envelope for list of positions. Box 122, Mt. Vernon, N. Y.

$35.00 A WEEK—Man or woman wanted to distribute nationally known food products to steady users in Norwich. No experience necessary. Write at once, the J. R. Watkins Co., 280-18 Johnson Ave., Newark, N. J. Applications also invited from hustlers in Taftville.

AGENTS—$250 month. Raincoats. All colors. Your choice $2.65. Part time pays $2 hour. Complete line 60 patterns; newest styles. Outfit free. Write Comer Mfg. Co., Dept. WX-25, Dayton, Ohio.

"DISTRIBUTORS" quickly develop own independent business handling Scotmints Yeast Candy; new Ford free; exclusive territory. Scotmints Co., Inc., 333 Scotmints Bldg., Jersey City, N. J.

MEN—Get forest ranger job; $125-$200 mo. and home furnished; hunt, fish, trap. For details, write Norton Inst., 503 Temple Court, Denver, Colo.

WANTED Granite salesman, for retail work. Apply Ray Granite & Marble Works, Moosup, Conn. mar3 st tf

MEN—18 up, $1,700 to $2,700 year; mail carriers, railway postal clerks; steady positions; vacations; sample coaching free; write immediately. Franklin Institute, Dept. 30H, Rochester, N. Y.

WANTED—Men to handle national advertised articles in their respective communities; no investment; all stock furnished. Part or full time. Exclusive territories. Write Box 77, Bulletin. april1 3wkwdfr

WANTED—A man to represent us in Norwich, Jewett City, Plainfield, Moosup, Willimantic or Danielson. Must own your own car. A liberal salary and commission to the right man. Inquire Mr. Curland, The Hanover-Curland Co. apr12 3t

WANTED—A man who understands radio to earn good commission in spare time demonstrating radio sets. The Hanover-Curland Co., 24 Franklin St. apr12 3t

WANTED—Broad silk weavers; new mill, Shannock, R. I. Columbia Narrow Fabric Co. apr9 6t

WANTED—Work as painter, shingler, tinsmith, roofer and general repairer; minimum price. 625 North Main St. Call 799 John Kocel.

WANTED—Two good farm hands; must be good milkers and all around good men. Apply Riverhead Farm, Old Mystic. apr5

WANTED
EXPERIENCED MAN IN SHIPPING DEPARTMENT.
Glasgo Finishing Co.
GLASGO, CONN.

WANTED
A few First Class Weavers on Rayon and Silk for night work—only good weavers need apply.
Ashland Cotton Co.,
Jewett City, Conn.

FOR SALE—Cattle

FOR SALE—New milch cow and one springer. Theodore Tetreault, Moosup, Conn. Tel. 14-3. apr13 2t

CARLOAD OF WISCONSIN COWS—Just arrived. Holstein and Guernsey; some pure breds. James H. Hyde, North Franklin, Conn. Tel. Lebanon 30. [illegible]

A Bulletin For Sale Advertisement Will Sell It

AUCTION

AUCTION NOTICE

By Witter Bros., Auctioneers, Office 42 Main St., Danielson, Conn. By order of Lloyd P. Ayer, administrator of the estate of the late Peletiah L. Mabrey, we will sell all personal property and real estate belonging to said estate at the last residence of the deceased located in the Town of Franklin, Conn., about 1 1-2 miles from Baltic on the road leading to Willimantic, which is about 1-2 mile westerly from the state road, on Monday, April 16 at 10 o'clock a. m., sharp, consisting of a large lot of farming equipment of every description, including a horse, 35 hens, a lot of hay, and corn on the cob. A fine lot of modern household goods of every conceivable description, including the following list of choice antique items, which will be sold at 2:30 o'clock p. m., sharp: Cherry table, tavern table, one chest, spool bed, bureau and stand, low post bed, sixteen old chairs, three ladder back rockers, two Salem rockers, hair-covered sofa, old rugs, mirrors, oil portraits and oil paintings, old baskets, spinning wheel and reel and so on. The farm of 91 acres more or less with all buildings thereon consisting of a first class twelve-room dwelling, barns, shops, hen houses, ice house, corn house, etc., will be offered for sale at 1:30 o'clock p. m. (Running water in house, pastures and barn yard.) Terms made known at time of sale. Personal property cash. Auctioneers' Notice: (This is another one of those attractive estate sales.) Authentically speaking, Mr. Mabrey has lived on this farm for over 75 years, therefore the accumulation is large, varied and interesting. Lunch available. If stormy, postponed to first fair day thereafter. Lloyd P. Ayer, admr. of estate. Tel. Lebanon, 54-5.

AUCTION NOTICE

By Witter Bros., Auctioneers, Office 42 Main St., Danielson, Conn. Among our important estate sales of the spring season is that of the late B. E. Eddy, of East Woodstock, Conn., widely known public auctioneer, large dealer in farm implements and equipment of every conceivable description. The sale will occur at his late residence in the village of East Woodstock, Conn., on Sat., April 21, at 10 o'clock, rain or shine, and will contain about 200 items of both new and used farming implements, wagons, automobiles, and misc. Every farmer in this section of New England should plan to attend. Send for big descriptive circular at once.

WANTED — Female

WOMEN TEACHERS WANTED—To travel during summer vacation. Interesting work along school lines, congenial teacher companions, opportunity to earn at least $60.00 weekly. Give age, education, experience first letter. S. J. Gilfillan, 46 W. Oak, Chicago.

ADDRESS ENVELOPES at home—spare time. Experience unnecessary. Dignified work. $15-$25 weekly, easy. Send 2c stamp for particulars. Mazelle, Dept. D-220, Gary, Indiana.

WOMEN—Earn extra money sewing spare time. No selling. Experience unnecessary; materials supplied; easy work. Stamped envelope brings particulars. Priscilla Garment Co., Derby, Conn.

WOMEN—Earn big money spare time sewing at home. Materials supplied. Experience unnecessary. 3c stamp brings particulars. Steward Mfg., 114 Mercer St., New York.

LADIES—Earn $17.00 a dozen sewing aprons, at home. Easy work. No experience or selling necessary. Instructions free. 2c stamp brings full particulars. Renee Garment Co., Dept. D-19, Gary, Indiana.

WOMEN—Make money sewing at home, spare time. Experience unnecessary. Everything supplied. Steady work. 3c stamp brings particulars. Pearl Garment, 543 Broadway, New York.

LADIES can earn $1 hour sewing smocks; materials cut, no selling, addressed envelope brings instructions. Dept. 605, World Garment, 340 Sixth Ave., New York.

OCEAN LINERS—Fine opportunity for women aboard passenger ship; good pay; send self-addressed envelope for list positions Box 122, Mt. Vernon, N. Y.

SEWERS—Hand or machine, easy, pleasant work, experience unnecessary, no selling. Stamped envelope brings particulars. Rosemaitt Dress, 62 New St., New Brunswick, N. J.

WOMEN—Earn $17 dozen sewing aprons. Experience unnecessary; no selling. Easy, steady work, materials cut. Addressed envelope brings details. Goshen Dress, Goshen, N. Y.

WANTED—Girl with high school education with some housekeeping experience for part time work. Call at 27 Main St., between 8 and 12 or 2-5. april3 2t

WANTED—Settled woman to do cooking for family; no laundry. Give telephone number. Address Postoffice Box 112, Mystic, Conn. april2 3t

WANTED — Experienced housemaid, one willing to go to Groton Long Point for summer; no laundry work, good wages for experienced cook and housework; none other need apply. 218 Washington St. april3 3t

COAL AND WOOD

FOR SALE—Seasoned hard wood, $9 and $5 per load delivered. O. H. Main. Phone 489 no13

PARK WOOD YARD has been moved 33 Lake St. Leave orders at 312 Franklin St. Phone 729. M. Bendett. apr13 3t

FOR SALE—Coal, seasoned wood and kindling, delivered anywhere. R. Shapiro, Willow St. Phone 604 or 1353-4.

FOR SALE—Slabwood in stove lengths $8 a cord, half cord $4.50. Hardwood in stove lengths $10 a cord or $5.50 a half cord. Delivered anywhere in city or Taftville and Baltic. Phone 1099-2. Charles S. Brown, Yantic. Prompt delivery. dec26 tf

FOX'S WOOD YARD—Hard wood, $5 per load, match boxes given away free, 7 baskets for $1.00. Phone 779. feb20

FOR SALE—Hard wood and slabs. Will deliver $3, $4 and $5 loads. John R. Lyman. Tel. 2817-W or 2905-W. jan31 tf

FOR SALE—50 acres of cord wood. Box 529 P. O. Willimantic, Conn. W. Hailey. jan31 tf

HARD WOOD FOR SALE
SELECTED HARD WOOD, sawed according to order.
Full measure guaranteed.
HARRY B. FORD
Disco Building Phone 80.

FOR SALE—HORSES

FOR SALE—Bay mare; low down chunk, weight about 1200, true worker, double or single. One brown horse; weight about 1300; extra nice all-around horse, eight years old. One black horse; weight 1350; sure worker in all harness. One set team harness. One set express harness. Will be sold reasonable for cash. Stables at rear 60 Church St., Willimantic. april3 3t

FOR SALE—Medium sized horse, work and drive. Phone 1876-4. april1 4t

A Bulletin Want Advertisement Will Sell It

LEGAL NOTICES

AT A COURT OF PROBATE HELD at Norwich, within and for the District of Norwich, on the 12th day of April, A. D. 1928.

Present, NELSON J. AYLING, Judge.

Estate of Sarah J. Moffitt, late of Norwich, in said District, deceased.

Ordered, That the Executor give the creditors of said deceased to bring in their claims against said estate within six months from this date, by posting a notice to that effect, together with a copy of this order on the sign-post nearest to the place where said deceased last dwelt, and in the same town, and by publishing the same once in a newspaper having a circulation in said district, and make return to this Court.

NELSON J. AYLING, Judge.

The above and foregoing is a true copy of record.
Attest, HELEN M. DRESCHER, Clerk.

NOTICE

All creditors of said deceased are hereby notified to present their claims against said estate to the undersigned at 24 Shetucket St., Norwich, Conn., within the time limited in the above and foregoing order.
DWIGHT L. UNDERWOOD,
Executor.

AT A COURT OF PROBATE HELD at Norwich, within and for the District of Norwich, on the 12th day of April, A. D. 1928.

Present, NELSON J. AYLING, Judge.

Estate of Simon Ryniewicz, late of Norwich, in said District, deceased.

Amelia Ryniewicz, of Norwich, Conn., appeared in Court and filed a petition praying for the reasons therein set forth, that administration be granted upon the estate of said deceased, alleged to be intestate.

Whereupon, it is Ordered, That said petition be heard and determined at the Probate Court Room in the City of Norwich, in said District, on the 19th day of April, A. D. 1928, at 2 o'clock in the afternoon, and that notice of the pendency of said petition, and of said hearing thereon, be given by the publication of this order one time in some newspaper having a circulation in said District at least three days prior to the date of said hearing and that return be made to this Court.

NELSON J. AYLING, Judge.

The above and foregoing is a true copy of record.
Attest, HELEN M. DRESCHER, Clerk.

AT A COURT OF PROBATE HELD at Canterbury, within and for the District of Canterbury, on the 18th day of April, A. D. 1928.

Present, A. HALE BENNETT, Judge.

Estate of Mike Balkunas, late of Canterbury, in said District, deceased.

The Administrator, Clinton E. Frink, appeared in Court and filed a written application alleging that said estate is now in settlement in said Court, and praying for an order to sell certain real estate belonging to said estate, fully described in said application.

Whereupon, it is Ordered, That said application be heard and determined at the Probate Court Room in Canterbury, in said District, on the 20th day of April, A. D. 1928, at 10 o'clock in the forenoon, and that notice of the pendency of said application, and of said hearing thereon, be given by the publication of this order in The Norwich Bulletin, a newspaper having a circulation in said District at least five days prior to the date of said hearing, and that return be made to the Court.

A. HALE BENNETT, Judge.

The above and foregoing is a true copy of record.
Attest, A. HALE BENNETT, Judge.

NOTICE
—TO—
TAXPAYERS

All persons liable to pay taxes in the Town of Norwich are hereby notified that I have a warrant to levy and collect a tax of twenty-six (26) mills on the dollar on the town list of 1927, payable May 10, 1928. And for the purpose of collecting the same I will be at the Collector's Office in the Court House daily from 9 a. m. to 12:30 p. m., and from 2 to 5 p. m. from May 10 to June 10, inclusive, except the following days:

On Monday, May 14, I will be at the store of LaValley & Birdsey, Norwich Town, from 11 a. m. to 1 p. m.

On Tuesday, May 15, from 10 to 11:30 a. m., at the Yantic Store.

On the same day at the store of P. T. Connell, Bean Hill, from 12 m. to 1:30 p. m.

On Wednesday, May 16, at A. Fishbone's Store, Falls, from 12 m. to 1 p. m.

On Thursday, May 17, at the drug store of John A. Morgan, Greeneville, from 11 a. m. to 1 p. m.

On Friday, May 18, at the drug store of George M. Rathbone, West Side, from 11 a. m. to 1 p. m.

On Saturday, May 19, at the People's Store, Taftville, from 12 m. to 1:30 p. m.

On Monday, May 21, at the store of The Preston Public Market, East Side, from 11 a. m. to 1 p. m.

All persons neglecting this notice will be charged legal fees and additions.

HAROLD T. ROBINSON,
Collector.

Dated at Norwich, Conn., April 10, 1928.

POULTRY AND PET STOCK

FOR SALE—Hatching eggs; Mammoth Pekin ducks, white and brown China geese. Orders taken for baby ducks. Cumpstone, Norwich Rd., Waterford. Phone 4702. apr14 6t

CHICKS—100 $10. Barred Rocks, Re

A Bulletin For Sale
Advertisement Will Sell It

LEGAL NOTICE

NOTICE!

After this date I will not be responsible for any bills contracted by any other person but myself or with my permission.

(Signed) WILLIAM CORCHINSKI
Colchester, Conn., April 11, 1928.

FOR SALE—RADIOS

40 VOLT "B" BATTERIES $2.25; heavy duty $3.25; CX tubes $1.25. Andrews 119 N Main St. jan13 tf

GREEN RADIO SERVICE. Sets accurately and service of the better kind 213 Main St. Day phone 508, night phone 1428-M. jan26 tf

WANTED—Miscellaneous

BABY—Big directory with photos and descriptions, free. National Agency, Dept. 2, Kansas City, Mo.

BUSINESS LADY, offered $1,000,000 for formula, desires gentleman to help market same. Object matrimony. Box 188, Detroit, Mich.

WEALTHY DOCTOR, income $8,000, desires marriageable correspondents. B-32, N. W. Station, Detroit, Mich.

WANTED—One or two unfurnished rooms with private family, near Franklin St. Box 400, Bulletin. april4 tf.

CATHOLICS wishing to marry, wanting introductions, write C. C. Club, Grand Rapids, Michigan.

LOUIS D. WARD—Antiques and second-hand furniture. 4-6 Main St., direct trolley. Tel 1832 Norwich. tu7h

WANTED—Vaults and cesspools to clean. H. L. Harris St. F D. L. Box 139 city.

WEALTHY, pleasing sweethearts for U. Way Fern Grey, Station B, Cleveland, O. (stamp) mar28

WANTED—Second-hand antique furniture. Best prices paid. A. Bruckner, 110 Franklin St. Phone 559.

CALL 612-2 for upholstering, crating, carpet and linoleum laying. jan23 tf

WANTED—On presenting this ad we will tap and heel men's, ladies' or boys' shoes with Plymouth composition double wear soles and rubber heels at $1.35 Goodrich's Shoe Store 147 Franklin St Norwich, Conn. jan23 tf

MIRRORS resilvered and glass for everything. Norwich Glass Co., 5 Hazel St. Tel. 2482. jan23 tf

WANTED—Highest cash prices paid for second hand furniture, household goods, stoves, store fixtures and tools. We are buyers. Call N. Weisinger, 25 Market St. Phone 2182. jan23 tf

WANTED—Your sewing machine repaired. Perfect workmanship. Price reasonable. Prompt service. E. S. Stephen 428 Bowen avenue Norwich, Conn. Phone 2122-5. jan23 tf

Business Notices.

ATTORNEY AT LAW

Maurice W. Meyer
ATTORNEY AT LAW
6-8 Broadway, Norwich
Phone 2128

ARTESIAN WELLS

WATER! WATER! WATER!

Have your well drilled by a firm using the latest methods. Have that well casing cemented in the solid rock and stop drainage and surface water. If we do not drill your well, we both lose. No job is too big or too small for us.

TRASK ARTESIAN WELL CO.
NORWICH CONN.

AUTOMOBILE ASSESSORIES

Pete Des Jardines
AUTO REPAIRING
CORNER FRANKLIN AND WILLOW STREETS
Telephone 646

Radiators, Bodies and Fenders Made and Repaired
Auto Tops and Curtains made and repaired. New and Used Tires and Tubes for sale. Guaranteed workmanship at reasonable prices.
NORWICH AUTO RADIATOR WORKS
375 MAIN STREET
Telephone 2215.

Overhauling Repair Work
of All Kinds
AUTOMOBILES, CARRIAGES, WAGONS TRUCKS and CARTS
Mechanical Repairs, Painting, Trimming, Upholstering and Wood Work.
Blacksmithing in All Its Branches
SCOTT & CLARK CORPORATION
292 to 298 NORTH MAIN ST.

A Bulletin To Let
Advertisement Will Rent It

Business Notices.

CONTRACTORS

FALCONE & SELVIDIO
Sidewalks, Cellars, Stone and Cement Work, Excavating, Grading
270 Main St., Norwich Phone 624

JAMES FUMIGNANO — Contractor
Excavating and mason work; sidewalks and sewers. 122 Oakridge St.

T. H. KENDALL
Contractor and Builder
Phone 48-2, Norwich

P. F. SWEENEY
GENERAL CONTRACTOR and BUILDER
25 Chestnut Street.

ELECTRICAL CONTRACTORS

The Norwich Electric Co.
ELECTRICAL CONTRACTORS

42-44 Franklin Street
Phone Day or Night
143 2794 or 2745

INSURANCE

Our Slogan—
INSURE IN SURE INSURANCE
— With —
B. P. Learned & Co.
28 Shetucket Street.
Agency Eighty Years Old

J. L. LATHROP & SONS
Insurance of All Kinds
28 Shetucket Street

F. H. KENTON, General Agent
A. N. PIERCE, Special Agent
J. N. DELAP, Special Agent
JAS. F. SULLIVAN, Special Agent
Hartford Conn
New York New Haven

AUTOMOBILE INSURANCE
J. A. CUNNINGHAM
Thayer Building

MUSIC

EDWARD BRENNAN
TEACHER OF VIOLIN
Tel. 792 317 Main St

MRS. EDWARD BRENNAN
TEACHER OF PIANO
Studio 317 Main St. Phone 792

HELEN L. PERKINS
TEACHER OF SINGING
Phone 2197 Studio, Alice Bldg.

MACHINISTS

BARBER'S MACHINE SHOP, L. and A. P. Guertin proprietors, 23-25 Chestnut St. Tel. 2142. Does all kinds of machine and general repair work promptly day or night. jan28 tf

MUSIC

ERNEST E. BULLARD
Teacher of the Violin
Phone 652
Bliss Place
I Have a Few Outfits to Lend.

MONEY TO LOAN

LOANS LOANS
ON GUARANTEED NOTES
THAMES FINANCE CORP.
42 Market Street Telephone 2188
Licensed by and Bonded to the State.

LOANS
On Household Furniture or Guaranteed Notes.
New England Equity Corp.
Phone 1470
Members of Chamber of Commerce
Room 208, Thayer Bldg.

PLUMBING

T. P. BURNS
91 Franklin Street Norwich, Conn.

EDWARD G. KEENEY, OF NEW LONDON REACHES HIS 98TH BIRTHDAY

(Special to The Bulletin)

NEW LONDON, April 13—Edward G. Keeney, today celebrated his 98th birthday at his apartment in the Globe building. For 60 years Mr. Keeney has been a resident of New London, during which period he has made many friends, who today have tendered him fecilitations over the anniversary. Early in life he was in the cigar manufacturing business, later he opened up a stationery store and news office at Bank and State streets.

MAYOR MAY'S VACATION TO BE SPENT IN MOTORING

NEW LONDON, April 13—Mayor James A. May will leave New London sometime tomorrow for a vacation of three weeks. The mayor is going to Canada, going up through eastern New travel by auto and plans to head for York state.

WOMAN DRAGGED FROM WALK AND BRUTALLY ASSAULTED

(Special to The Bulletin)

NEW LONDON, April 13—Mrs. George Gilmore, of 7 Huntington street, was brutally assaulted last night as she was walking to a house, 28 Colt street of which she is caretaker. The attack occurred just before midnight. The man seized her and dragged her a distance of over 150 feet to the rear of the home of Dr. Julian D. Ely of 41 Huntington street and there inhumanly attacked her.

Mrs. Gilmore was walking slowly along the street when the man jumped from behind a bush beside the street, choked her into submission and then carred her to the place where the crime was committed. Groans from the woman finally attracted the attention of Mrs. Ely, who summoned Patrolman George Cockell and William J. Riordan. They upon arrival, found Mrs. Gilmore sitting on the running board of the Ely automobile which was parked nearby. She was in a semi-conscious condition and upon the advice given by Dr. Ely she was rushed to Lawrence-Memorial hospital.

As evidence of the extreme brutality of the attack, the woman's legs and other parts of her body were horribly bruised. Her throat also was black from the choking given her by the man who made the attack. The police have been searching all day in an effort to locate the man, but as they haven o clues their work has so far been without success. Mrs. Gilmore, who is much improved today states that the attack was sosudden that she had no opportunity of noting the appearance of the man. Neighbors of the vicinity have been closely questioned in an effort to learn if any suspicious character had been loitering around the street last night. A trail showing where the woman was seized and dragged to the rear of the Ely home was plainly visible to officers, even as late as this morning.

DORMITORY CORNERSTONE TO BE LAID MIDDLE OF MAY

(Special to The Bulletin)

NEW LONDON, April 13—The cornerstone of the new dormitory of the Lawrence-Memorial hospital will be laid May 12. Special ceremonies will mark the event, which will be under the direction of Mrs. Nicholas Food, president of the Woman's Auxiliary of the hospital. She will be assisted by Mrs. Belton A. Copp and committee.

The annual dance of the senoir class of Williams Memorial institute was held last night in the ball room of the Hotel Mohican. Over 100 couples attended. Music was by the Russon orchestra. The ballroom was artistically decorated. The patrons and patronesses were: Miss Mary Talcot, Miss Dorothy Henkle, Miss Francis Joseph, Mr. and Mrs. Colin S. Buell, Mrs. Maude H. Steele, Miss Elizabeth Hollister, Mr. and Mrs. L. T. Chalker, Mrs. H. A. Tighe, Mrs. John Gray, Mr. and Mrs. M. N. Ryan, Mr. and Mrs. Walter O'Neill.

Friends of Miss Laura Coml, of 35 Allen street Griton, gave her a shower last evening at the home of her parents. Over twenty-five attended the affair at which Miss Coml received many attractive gifts. Next month she is to become the bride of William Minich, of Washington, D. C.

Emma M. Jones has sold a house and lot on Bitnman street to Effie M. Patterson.

Austin J. Neary has sold to Dorothy Finn, a house and lot on Jefferson avenue.

Harriet J. Bishop has sold a house and lot on Raymond street to May Deptula.

Lawrence Harris, 6, residing with his parents at 202 Vauxhall street is a patient at Lawrence-Memorial hospital suffering injuries sustained yesterday afternoon when struck by an automobile driven by Morris Litinsky, 142 Howard street. The child's injuries are principally to his head. Their exact nature has not been determined, but probably will be within the next 48 hours. The boy was at play in front of his home and in running about the street was struck by the car and knocked down. It was apparent that the boy was seriously injured and he was rushed to the hospital where he was given emergency treatment.

A combined meeting of members of Union and Brainard lodges, A. F. & A. M., was held last night in the lodge rooms of the former. Most Worshipful Master Arthur N. Nash, past grand-master of the grand lodge of the state delivered an interesting and eloquent address on the Masonic home at Wallingford and George Washington Masonic Memorial at Alexandria, Va. His talk was illustrated with lantern slides which showed in detail the interior of the Masonic home. Wallingford also showed the many interesting features built into the memorial at Alexandria.

Members of the Catholic Woman's club, of this city are planning a minstrel show next month. The decision to hold the show was made last night at a meeting of the organization held in the Harris building. Rehearsals for the minstrel will begin Thursday next under direction of Alfred Hervey.

An audience of over 150 attended the annual concert of the Y. W. C. A. Glee club held last night in their quarters there. The feature was song interpretations by Miss Agnes Wright, daughter of Mr. and Mrs. W. W. Wright, of Waterford.

John, one month old son of Mr. and Mrs. S. Clifford Friars died this morning at the residence of his parents, 19 Woodbridge street.

Miss Adelaide Moxley died yesterday at her apartment in the Crocker House hotel. For a long period the deceased had been suffering from illness that had confined her to bed for several weeks. For 28 years she has been a teacher at the Montville public school. Surviving relatives are a sister Miss Celia Moxley, of this city, a half-sister Mrs. Lottie Moxley Jones of Chicago Falls, Mass. Miss Moxley was born in Ledyard, the daughter of Albert E. and Alice T Moxley. She was a member of the First church Christian Scientist.

Patients at the Lawrence-Memorial hospital discharged today were: Mrs. Morris Roche and infant son of New York; Mrs. Wilson Rollinson of West Mystic; Mrs. Ines Blood, 22 Berkley avenue, this city and Miss Selma Shifreen, of 32 Linden street.

Mrs. Matilda Verna, 77, died last night at the home of her daughter Mrs. Robert Vescovi of 28 Willetta avenue. Death was chiefly due to old age. The deceased is survived by Mrs. Vescovis and another daughter who resides in Union City, New Jersey. Mrs. Verna was born in Italy but came to this country many years ago, since which time she had made her home in this city. She was widely known among the Italians residing here.

MORRIS CONNELL'S BODY DISCOVERED IN BATES WOODS

(Special to The Bulletin.)

NEW LONDON, April 13—The body of Morris Connell, 55, was found in Bates' woods this afternoon, Connell having fallen from rocks and sustained a fractured skull.

Connell, who was for many years employed as a worker in the gas department of the Connecticut Power company, several months ago was admitted to Hillside home. When his condition did not improve, it was decided to commit Connell to Norwich State hospital. The commitment had not been made, howevey, and last Sunday, Connell, who was not violent, was permitted to roam at will. He undoubtedly went to the wooded section in the rear of the home and then wandered to Bates' woods. He climbed the rocks and in walking along the ledge evidently lost his balance, fell over the side, and dropped about 20 feet to the rock-covered surface, landing on his head and sustaining a fractured skull from which he expired almost immediately. This afternoon when Elnathan Rowley was walking through the woods he noticed the form of a man and going to the place found that the man was dead. Mr. Rowley communicated with police headquarters and Detective Sergeant Nelson Smith was assigned to the case and went to the woods, accompanied by Medical Examiner Charles Kaufman and Martin Kane, superintendent of Hillside home, for Mr. Rowley was unable to identify the body. Superintendent Kane immediately recognized Connell as his missing charge. The body was removed to an undertaking establishment and is being held, pending its disposal by relatives. It is thought that Connell had been dead for several days. He is survived by a brother, Joseph, long employed by local hardware firms.

Joseph Syracusa, of Belden street, was in Waterford town court this afternoon, charged with reckless driving. He pleaded guilty. Judge Frederick N. Dimmock imposed a fine of $25, which Syracusa paid. Syracusa was driving a borrowed automobile on the New London-Norwich turnpike several nights ago and when about three-quarters of a mile north of the Connecticut College for Women, the machine, which contained six passengers, rounded the curve at such a fast rate of speed that Syracusa was compelled to drive to the opposite side of the highway. In doing so, he sideswiped the Humphrey automobile, a Dupont, with the result that Syracusa's car went off the highway and then overturned. All of the occupants slipped away after the accident, but Syracusa remained until State Police Officer Peter Busch arrived and he arrested Syracusa. Besides paying his fine of $25 and costs, Syracusa will be compelled to defray the expense connected with the destruction of the car.

E. W. Falconer, 80 Court street, reported to the police this afternoon that the car he was driving collided with a car which carried registration N-5928, which was parked on State street. The damage was not heavy, but Falconer will probably have to settle.

Louis Itzcowitz, 32 Squire street, was in Waterford town court this afternoon, charged with reckless driving. The court decided that there was no actual evidence of criminality and an absolute nolle was entered.

ANNOUNCEMENTS

Local Mortgage Company

The Eastern Connecticut Bond and Mortgage corporation announce the addition to their advisory board of the following gentlemen: Mr. Nathan Belcher, New London, director, New London City National bank; Mr. Fred W Tillinghast, Danielson, Conn., director Danielson Trust company, director, Brooklyn Savings bank and director, Moosup Trust company; Mr. Abner Schwartz, Nogwich, Conn., president, Merchants' association, president, Norwich Credit Rating Bureau and director, Bankers Trust company and Mr. Charles Seder, Putnam, Conn.

Realizing the need of a substantial second mortgage company in this territory, and one which conducts its business on a fixed rate basis, these gentlemen have given their approval and support in this undertaking.

In addition to the board of directors of seven representative men, the corporation now has the suppert and approval of an advisory board composed of seventeen men of prominence. Further additions to this board will be made in the very near future.

The officers of the Eastern Connecticut Bond and Mortgage corporation are Mr. Shepard B. Palmer, president; Mr. William G Park, vice president; Mr. James L. Case, secretary-treasurer; Mr. Ward T. Alling, director; Mr. N. Lorne Greig, director; Mr. C. Hadlai Hull, director and Mr. Guthrie M. Shaw, director.

Next Week at United Congregational Church

All officers, teachers and substitute teachers of the church school meet at the Community house at :30 o'clock on Thursday evening, for the regular monthly supper and conference.

The regular meeting of the Okiza Camp-Fire will be held at the home of its guardian, Mrs. Gustave Lambert, 15 Ripley place, on Friday evening.

ANNOUNCEMENTS

Woman's City Club

The civics department of the Woman's City club will hold its April round table at 4 p. m., next Wednesday, in the Bishop school auditorium. Mrs. Theresa K. McMahon (special teacher, Bishop school), will tell of "Special Work with Special Pupils." There will also be an exhibit. This line of work is given only at the Bishop school. Special pupils from the various sections of Norwich are encouraged to attend Mrs. McMahon's classes.

On Tuesday, April 17, the textile exhibition arranged by the art department of the Woman's City club and Slater museum will open in Converse art gallery with a private view for club members only. The hours are from 2 to 5.30 p. m. and from 7.30 to 9.30 p. m.

Y. M. C. A. Anniversary Service

The annual anniversary service of the Norwich Young Men's Christian association will be held in the Central Baptist church tomorrow (Sunday) at 7.30 o'clock, with the churches uniting.

The address of the evening will be delivered by Dr. Benjamin T. Marshall of Connecticut college, who is a most popular speaker.

The Special music will be rendered by Maurice Wallen, the well known and pleasing tenor soloist of Hartford. Mr. Wallen will render the following numbers:

Sound the Alarm	Handel
from "Judas Maccabeuas	
In Heavenly Love Abiding	Lassen
Adore and Be Still	Gounod
The Blind Ploughman	Clark

Both the speaker and the soloist are well known in Norwich, and they are always heard with much pleasure by large audiences.

To this interesting service, the public is cordially invited.

Salvation Army Services

Tuesday, Thursday and Saturday public services at 8 o'clock.

Monday at 8 p. m. life saving guard meeting to which all boys between the ages of 10 and 16 years are invited to attend.

Friday at 8 p. m. life saving guard meeting to which all girls between the ages of 10 and 18 are invited to attend.

Business Notices.

TRUCKING

C. D. JOSLYN. Phone 1583-3—Teaming and trucking, boilers and heavy machinery moving a specialty. Vans for local and long distance moving. mar13 tf

CALL 193 FOR Local and Long Distance Moving W. F. CONGDON, 80 Chestnut St.

Long Distance Moving and Expressing Zimmerman 17 Boswell Ave Tel 1341

ARTHUR H. LATHROP
Auto trucking — teaming and expressing Furniture and Piano Moving
Established 1878 Telephone 170

PRINTING

BULLETIN and RECORD job department now at Bulletin Office. Call 35-2

TREES AND SHRUBS

Fruit, Ornamental Trees and Shrubs. MAPLEWOOD NURSERY CO. East Great Plain Tel. 986-4

TREES TO CUT

E. J. CONNELLY—Tree cutter and remover 65 Boswell Ave jan28 tf

TRANSPORTATION

LUXOR
Phone 400
At Your Service 24 hours a day.
Sellas Building
Franklin Square
Mrs. Theresa B. Shahan, Manager

TRANSPORTATION

I, THE UNDERSIGNED, sell steamship tickets to all parts of the world, secure passports; also entrance permits. Furnish affidavit of support to all countries. Joshua Taylor, notary public, Baltic, Conn. Phone No. 69 ring 5. mar31

Agency Established 1869
Steamship Tickets to and from All Parts of the World.
Authorized Agent for All Steamship Lines and Tourist Companies
Sailing Lists, Rate Sheets and Passport Information on application.
James H. Dunn
50 MAIN STREET

New York
Via New London Line
Fare $3.50 From Norwich
Steamer Daily 7:00 P.M.
Lv. New London, Daily Except Sunday 11:00 P. M. Due New York, Pier 36 N.R. (Houston St.) 7:00 A. M.
Returning
Lv. New York, Daily Except Sunday 11:00 P. M
Special Rates for Automobiles
Tickets and Staterooms at Railroad Station
The New England Steamship Co.

TO RENT
A store on the busy corner of four streets in the shining town of Jewett City. Suitable for Drug Store, Ice Cream Parlor, Barber Shop or Beauty Parlor.
Edward Blanchard
Tel. 156

LAST TIMES TODAY — PALACE — Continuous 1:30 to 10:30

— On the Screen —
Adolphe Menjou
"A Gentleman of Paris"
What can he do? His friend accused of a brutal crime; the woman he loves facing ruin and disgrace. Only he can save either one. He is the key to the mystery. What does he do?

— On the Stage —
Bob Larry's Entertainers
A Novel Scenic Song and Dance
MUSICAL REVUE
Duval and Richardson Sisters
Startman & Kane
Montambo & Knapp
Michel

SUNDAY — MONDAY — TUESDAY
KING VIDOR'S Production
THE CROWD
With James Murray, Eleanor Boardman, Bert Roach

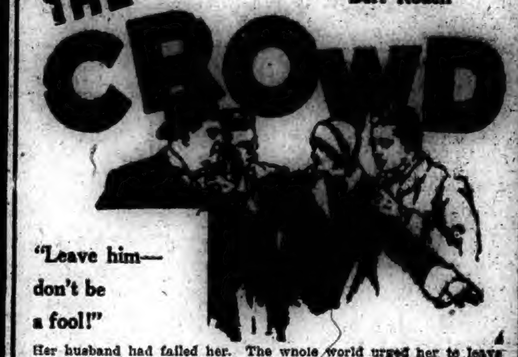

"Leave him— don't be a fool!"
Her husband had failed her. The whole world urged her to leave him—look out for herself. Here is a drama of modern marriage that will sweep you off your feet. A problem for every home. A great picture of Life and Love.
Made by the man who gave you "THE BIG PARADE"
NO ADVANCE IN PRICES
Doors Open at 1:15. Second Show at 8:40.
Two Ticket Windows—No Waiting
THE PALACE HAS THE SHOWS

DANCE TONIGHT
BIJOU HALL
Jewett City
Malinkowski's Orchestra

EASTER DANCE
Given by L. H. D. Club
Tuesday Evening
April 17
WAUREGAN HOTEL
AT 8:30 P. M.
D'Atri's Orchestra
Admission 75c

ENTERTAINMENT and DANCE
Given by Immergruen, Sehler and Junior Lodges, O. D. H. S.
Germania Hall
SATURDAY, APRIL 14, '28
ENTERTAINMENT 8 TO 9
DANCING 9 TO 12
Thumm's Hilltop Casino Orchestra
All Rights Reserved

BREED
— SUNDAY — MONDAY — TUESDAY —
SUNDAY—at 2 and 8:45 — NO ADVANCE IN PRICES
CECIL B. DE MILLE'S SUPER-SPECIAL PRODUCTION OF SAM H. HARRIS' SENSATIONAL STAGE HIT

CHICAGO
with PHYLLIS HAVER AND VICTOR VARCONI
Virginia Bradford, Robert Edeson, Julia Faye, May Robson and T. Roy Barnes.
From the play by Maurine Watkins, produced on the stage by Sam H. Harris.
A dramatic picture with a daring theme admirably developed—an absorbing production, brimming with sensations—a story, familiar, yet strange, revolting, yet true and convincing—a scathing impeachment of jazz you'll never forget.
COMEDY NEWS TOPICS NOVELTY
TODAY — Continuous, 1 to 10:30—Children, Matinee 10c
"THE PATENT LEATHER KID" With RICHARD BARTHELMESS
At 1:00, 3:30, 6:00 and 8:30
Also "HAWK OF THE HILLS" — FELIX CARTOON

STRAND THEATRE
SUNDAY — MONDAY — TUESDAY
STRAIGHT FOR YOUR HEART—
THE FOURTH COMMANDMENT
The Greatest Heart Throb Drama Ever Filmed
With BELLE BENNETT, MARY CARR, ROBERT AGNEW and JUNE MARLOWE
A powerful, heart-throbbing, pulsating drama of life and love. The story of a woman corroded by jealousy—and of a house not big enough for two mothers.
"STRAIGHT SHOOTIN'" A western thriller with Ted Wells
"KING OF SPORTS" A Tiffany Scenic
— LAST SHOWING TONIGHT —
"What Price Beauty"—"Heavy Hikers"—Sharps & Flats
Evenings, 7 and 8:45—Adults 25c; Children 10c

Dancing Tonight
KUM-ALONG-INN
West Side, Danielson
OPENING DANCE OF THE SEASON — GRAND ROSE BALL
During the evening, Solos by Miss Vivian Lucier and Miss Lois Strait
MUSIC BY IDEAL RADIO ORCHESTRA
Tuesday Evening, April 17th—DUST DANCE

GEM THEATRE—Sun., Mon., Tues.
WILLIMANTIC
We are still in the lead presenting
Harold Lloyd in "SPEEDY"
HIS LATEST SUCCESS NOW RUNNING IN NEW YORK-BOSTON
The Funniest Picture in Years—New York World
Popular Prices

COME ON OVER!
CAPITOL
Theatre, Willimantic
"HOME OF HITS"
Coming Sunday and Monday
The Picture Everyone is Waiting to See!
"Old Ironsides"
— With —
WALLACE BEERY, ESTHER RALSTON, GEORGE BANCROFT, CHAS. FARRELL
Don't Miss Seeing the Motion Picture Classic of the Age
Next Week—Thursday, Friday and Saturday
Mary Pickford in "MY BEST GIRL"
— ALSO —
VAUDEVILLE
OF THE BETTER TYPE
No Advance in Prices
LET'S GO! GOOD ROADS PLENTY OF PARKING SPACE

BIG DANCE
EVERY SATURDAY NIGHT
SHANTOK HALL
Lisman Road, Mohegan
Music by Perry's Gem 5-Piece Orchestra
Gents, 50c—Ladies, 35c

JUBILEE DANCE TONIGHT
DEW DROP CASINO
Norwich-Westerly Road
GOOD MUSIC — GOOD TIME
Admission 35c.

The Cinderella Inn
Quaker Hill — New London Road
Telephone 9777.
CINDERELLA INN ORCHESTRA
Playing Tonight, Wednesday, April 18; Thursday, April 19th; Saturday, April 21st; Sunday, April 22d. Commencing April 15th to April 22nd.
— SPECIAL —
Fruit Cocktail
Tomato Soup
Broiled Tenderloin Steak
French Fried Potatoes
String Beans Salad
Dessert and Coffee
$2.00
Meals Served from 1 P. M. to Midnight

BIG MOONLIGHT DANCE TONIGHT
— AT THE —
PULASKI HALL
Music By
KAPP'S RAMBLERS
Confetti — Streamers — Balloons
Dancing 8 to 12 P. M.
Admission: Ladies 40c, Gents 50c
A GOOD TIME IN STORE FOR ALL

FAIR TODAY; RAIN, COLDER TOMORROW

Norwich Bulletin

NORWICH, CONN., SATURDAY, APRIL 14, 1928

FULL ASSOCIATED PRESS DISPATCHES

The Bulletin.

Norwich, Saturday, April 14, 1928

THE WEATHER

Conditions

The indications are for rain Saturday and Saturday night over much of the area east of the Mississippi river. On Sunday the weather will be mostly fair except that there will be snow flurries in northern New England. The temperature will fall considerably Saturday and Saturday night in all areas except in Florida peninsula and northern New England.

Winds

North of Sandy Hook: Variable shifting to southeast and increasing; partly overcast with showers Saturday night.

Sandy Hook to Hatteras: Cloudy Saturday, followed by showers in late afternoon and night increasing southerly becoming strong.

Forecast

Southern New England: Cloudy Saturday followed by rain in afternoon or night Sunday clearing and colder.

Observations

The Bulletin's observations show the following changes in temperature and barometric changes Friday.

	Ther.	Bar.
7 a. m.	44	30.40
12 m.	60	30.40
6 p. m.	48	30.40

Highest 60, lowest 44.

Comparisons

Predictions for Friday: Fair.

Friday's weather: As predicted, southwest wind.

SUN, MOON AND TIDES
(Standard Time)

Day	Sun Rises	Sun Sets	High Water	Moon Rises
	a. m.	p. m.	a. m.	a. m.
9	5.19	6.21	0.45	10.57
10	5.16	6.22	1.05	11.54
11	5.15	6.23	1.53	morn
12	5.14	6.24	2.46	0.49
13	5.12	6.26	3.50	1.39
14	5.10	6.27	4.52	2.24
15	5.09	6.27	5.50	3.02

Six hours after high water it is low water, which is followed by flood tide.

GREENEVILLE

After a recess of two weeks the H. I. Sewing class of Auxiliary No. 18, A. O. H., resumed its regular meetings Thursday evening at the home of Mrs. Edward J. Sullivan of Central avenue. Work upon lampshades was continued, that upon which Mrs. William Shea is sewing being especially beautiful. Mrs. Sullivan proved a delightful hostess and served a delicious lunch consisting of assorted sandwiches, fancy cakes, several kinds of home made cookies and coffee. The rapidity with which these good things disappeared showed the club's appreciation of Mrs. Sullivan's ability as a cooky maker. Programs in regard to the annual banquet which is to take place in the near future were reported by the chairman, Miss Carroll. The class voted the meeting an another very happy evening in the series it has enjoyed this past winter. Mrs. Sullivan was assisted in serving the luncheon by Mrs. Jeremiah Shea, Miss Nellie Gleason, and Miss Jane Sullivan. The next meeting is to be held at the home of Mrs. Timothy H. Brennan of 466 Boswell avenue.

Frank Monahan has accepted a position with the Whittaker Roofing company.

Miss Josephine Pusteria, a student nurse at the W. W. Backus hospital, has returned to resume her duties after spending a short recess at the home of her mother, Mrs. Frank Pusteria of Central avenue.

Miss Helen Delaney of the Willimantic State Normal Training school is spending her week end recess at the home of her parents, Mr. and Mrs. James Delaney of Fifth street.

John Higgins of Eleventh street has resigned his position with the Atlantic Carton company. His position as an overseer, will be taken by Bernard Enright of Gilmore street.

Mrs. Richard Hourigan spent Thursday calling on relatives at Westerly.

The Greeneville N. M. club held its regular meeting Friday evening at the home of Mrs. Harold Wickham of North Main street with a large number of the members being present. After the sewing a social hour was enjoyed with singing and piano solos. Refreshments were served by the hostess. The club will be entertained at the home of Mrs. Harry Richmond of Boswell avenue on next Friday evening.

John Carroll of New Jersey is spending a few days at the home of his mother, Mrs. Joseph Carroll of Prospect street.

The Community Workers met at the home of Mrs. Charles Levitsky of Marjorie street Wednesday afternoon. The president, Mrs. Charles F. Sears, had charge of the meeting and several matters of business were brought up. The secretary and treasurer, Mrs. John McNeely, gave her reports and showed the workers to be actively engaged and the work committee reported a number of quilts to be tied soon. After the business meeting the ladies worked on crepe paper flowers which will be used to decorate the May baskets they are to send out. Miss Lucy Gray MacDougall joins the instructress. A number of beautiful flowers were made during the afternoon and at the close of the meeting the ladies were invited to the dining room, where a bountiful luncheon was served by the hostess. The dining table was resplendent in its decorations pertaining to Easter and the color scheme was yellow and white. Dainty Easter baskets were the favors and Mrs. Levitsky was assisted in serving the refreshments by Miss Lucy MacDougall. The next meeting is to be held at the home of Mrs. Charles F. Sears of Prospect street when the May baskets will be filled and distributed.

Nine members of the Christian Endeavor society of the Third Baptist church went to Hanover for the rally on Wednesday evening.

Rev. Harry P. Brothwell and family left town Monday for a visit with Mrs. Brothwell's relatives in Yorktown Heights and New Rochelle. Mrs. Brothwell and daughters, Mae and Mabelle, will enjoy a two weeks visit, but Rev. Mr. Brothwell returned to lead the prayer service at the Third Baptist church Thursday evening.

Miss Doris M. Lund and Miss Elinor T. Howard have returned home after having spent several days with Mr. and Mrs. William Howard of Westerly.

William Sebastian of South Manchester is spending the week end at the home of his parents, Mr. and Mrs. Valentine Sebastian of Sixth street.

Miss Viola Levitsky of Marjorie street is spending the Easter vacation in New York city, where she is the guest of relatives.

Mr. and Mrs. Alexander Ramage of Waterbury were recent visitors at the home of Mr. Ramage's mother, Mrs. Isabelle Ramage of Thirteenth street.

Mr. and Mrs. Edward McNearney, who were married in Baltic Monday, have returned from their wedding trip and are occupying their newly furnished home at 31 Twelfth street.

Rev. and Mrs. William Smith of Rutherfield are visiting with friends on Fourteenth street.

David Chestnut of Pawtucket was a recent visitor in Greeneville.

FIRE OPENING GUN IN CAMPAIGN OF Y. M. C. A. FOR $10,000 BUDGET

There was plenty of interest and enthusiasm Friday evening at the opening meeting of the annual campaign for the current expenses of the Young Men's Christian association for which a budget of $10,000 is set this year. A large number of the workers were present.

Judge Allyn L. Brown, the campaign manager, was in charge and presided in his usual efficient manner. Livelyand enjoyable music was furnished by a three-piece orchestra including John M. Swahn, Joseph S. Adams and Henry Ladd.

President Herbert B. Cary asked the blessing and the women of the Central Baptist church furnished and served a most appetising supper. The meeting delegated W. S. Williams to express hearty thanks to them for their kindness. Folowing are those who served: Mrs. Willis F. Hill, Mrs. A. F. Wyman, Mrs. William H. Covey, Miss Belle Rathbone and Miss Ruby Vaughn.

After supper the campaign manager, Judge Brown, made some very timely opening remarks stressing the great importance of getting immediately into the game as the time (one day) was very short.

Harry Hedley Smith, the Y. M. C. A. state secretary, was introduced and enthused the men as he told of the wonderful adaptation of the Y. M. C. A. to al kinds of men, and in many cases women also. He complimented the Norwich "Y" on its splendid record and its fine company of workers. He was given hearty applause.

President Herbert B. Cary by request spoke briefly but very much to the point. He thanked the faithful men, the campaign manager and all concerned in the campaign, and expressed confidence in the outcome of the drive.

James L. Case, made specially appropriate remarks.

General Secretary Edwin Hill and Emery Davis each made brief remarks, stressing the importance of sticking to the job from the first to the last moment. L. M. Crandall acted as song leader and the men responded finely.

The campaigners will ask the friends of the association to give as liberally as possible, and to increase their gifts as they are able, as the expenses this year will be increased over the past year.

Following is the campaign organization:

The workers selected are divided into the following teams:

JUDGE ALLYN L. BROWN
Campaign Director

Campaign director—Hon Allyn L. Brown.

Team A—Captain, H. B. Cary; J. L. Case, G. H. Loring, E. Hill.

Team B—Captain, S. B. Palmer; G. A. Ashbey, H. E. Robbins, Dr. H. B. Campbell, A. Mitchell, 4th, J. M. Morton.

Team C—Captain, F. L. Arnold; A. G Bliven, E. O. Rodier, A. F. Wyman, H. S. Burt, C. Edward Smith, C. E. Carpenter, C. A. Taggart.

Team D—Captain, H. D. Johnson; N. Eugene Smith, W. S. Williams, W. E. Gilbert, Earl Taggart, A. L. Peale, J. M. Swahn, W. E. Pilcher, W. C. Pullen.

Team E—Captain, L. M. Crandall; Alex Finlayson, E. Y. Messinger, C. I. Smith, J. S. Adams, E. C. Burt, R. Henschel, Charles Coit, J. H. Perkins, Wm. N. Wyman, W. P. Hill, W. C. McKean, Benjamin Palmer, C. E. Fitch.

Team F—Captain, E. Arnold Smith; J. H. Barnes, Victor Tongren, E. A. Rich, E. H. Davis, Arthur Nevins, P. L. Conklin, R. Whaples, J. W. Carlevale, O. W. Hargraves, F. E. Bielefield, John Evans, H. S. Lyons, C. M. Beebe, J. J. O'Rourke.

ROAD CONDITIONS IN STATE ARE REPORTED

Road conditions and detours in this part of the state made necessary by highway construction, repairs and oiling announced by the state highway department as of April 11th, are as follows:

Route No. 1, Boston post road is under construction in Stonington and Wequetequock and while this section is being used by traffic during construction, it is necessary to use caution in passing through.

Route No. 2, Glastonbury-Portland road is under construction, but open to traffic.

Route No. 3, Brooklyn-Danielson road in the towns of Killingly and Brooklyn are under construction, open to traffic.

Willimantic-Hartford road in Columbia is under construction, open to traffic.

Andover, Bolton and Coventry, Hartford-Willimantic road is being oiled from Bolton town line to Katzman's Corner.

Route No. 6, Hampton-Willimantic road is being oiled for two miles.

Route No. 10, Haddam road is under construction from Higganum to East Haddam bridge. No delay to traffic.

Hartford-Saybrook road in the town of Saybrook to be oiled.

Route No. 12, Central Village, bridge over Moosup river is under construction. No detour necessary.

Putnam, School street on the Worcester road being oiled for one mile.

Killingly, Danielson-Norwich road being oiled for a distance of 6 miles.

Plainfield-Danielson road being oiled for about one mile.

Thompson, Grosvenordale-Worcester road being oiled for one mile.

Route No. 17, Lebanon, Norwich Colchester road, being oiled one mile from Boxrah-Lebanon town line to Camp Moween.

Route No. 32, Norwich-Groton road, bridge over Poquetanuck Cove under construction, no detour.

Norwich-Groton road frmo Norwich City line to Brewster's Neck is under construction, open to traffic.

Windham-Franklin, Norwich road is being oiled for a distance of two miles.

Route No. 101, Chaplin, Willimantic, Hartford road is being oiled for two miles.

Route No. 108, Coventry-Willimantic Hartford road being oiled from Bolton line to Manning Hill.

Route No. 109, Mansfield-Phoenixville road is under construction, detour posted from Warrenville to Ashford. This road nearly impassable to traffic. Special care should be used at a point a half mile east of Phoenixville where shovels are operating.

Somers-No. Somers road is being oiled.

Route No. 111, Portland-Cobalt road is under construction; no delay to traffic.

Route No. 142, Putnam-Woodstock road being oiled for one mile.

Scotland-Canterbury road, bridge over Little river is under construction While the old bridge is in use, traffic from the west is warned to be careful in approaching this bridge, which is located at the foot of a steep grade.

Route No. 153, Norwich, Norwich-Hadlyme road from Peabody's shop to Boxrah-Norwich town line, a distance of two miles being oiled.

Route No. 168, Franklin, Norwich-Lebanon, from Crocker hill to Franklin-Lebanon town line being oiled for four miles.

Route No. 179, Preston, the road from Poquetanuck to Brewster's Neck is under construction, very rough but no detour.

Route No. 355, Coventry-Willimantic Hartford road, from Bolton Town line to top of Manning Hill being oiled.

Route No. 331, Groton, Center Groton road from Groton to Buddington road being oiled, for a distance of 3 miles.

APRIL 13TH ANNIVERSARY OF WASHINGTON IN NORWICH

It is recalled that at Norwich, at the house of Gen. Jabez Huntington, April 13, 1776, while on his way to New York after he had compelled Howe to evacuate Boston, General Washington met Gov. Jonathan Trumbull. They discussed important matters for the coming campaign, lead from Middletown mines, repairing arms under direction of the governor's son, David, more men for the army, etc.

CONGREGATIONAL WOMEN PLAN NEW ORGANIZATION

A large percentage of the 50,000 Congregational women of Connecticut are much interested in the formation of a new woman's organization in this state which will have for its object the combination and continuance of the various branches of world service. Action in anticipation of this new body is to be taken at the 42nd annual meeting of the Woman's Congregational Home Missionary union of Connecticut, to be held at the United church, New Haven, on Wednesday, April 25. This meeting has been arranged by the district vice-presidents of the union.

Miss Sylvina C. Norton, of Colchester, is president of the state union and the presiding vice-presidents are

REV. GEORGE L. CADY, D. D.

Mrs. Allen Latham, eastern district; Mrs. Clayton D. Boothby, central district, and Mrs. Walter C. Wood, western district.

The programme will be as follows:

Morning session, 10.30 — Hymn, "When Morning Gilds the Sky"; Scripture; prayer; business session, minutes of annual meeting; treasurer's report, Mrs. J. Fulton Ferguson; High Lights of the Year's Work: The Executive Committee, Miss Agnes B. Steven; Literature, Miss Caroline K. Savage; Home Service Units, Mrs. William Warnock; Young People's Work, Mrs. Benjamin S. Winchester; Thank Offering, Mrs. William Carr; Methods, Miss Helen J. Merwin; hymn, stanzas 1, 2, "O Beautiful for Spacious Skies"; address, "A Trip to Some A. M. A. Schools," Miss Amy Weicher; hymn, stanzas 3, 4; address, "Facing the Situation in the Open Country," Clarence Clark; announcements, Mrs. Richard H. Clapp; devotional service, Mrs. Oliver Huckel.

Afternoon session, 1:45—Hymn, "All Hail the Power of Jesus' Name"; Scripture; prayer; business session, Report of Co-operating Committee, Mrs. George Dahl; Report on Holding Corporation, Mrs. Ralph Wells; election of officers; hymn, "O God Our Help in Ages Past"; address, "Storrs Church and Conference," Rev. Oscar E. Maurer, D. D.; offering; offertory solo, Mrs. Grace Walker Nichols; offertory prayer, Miss Sylvina C. Norton; address, "The Lure and Need of Porto Rico," Rev. George L. Cady, D. D.; announcements; prayer and benediction, Rev. Richard H. Clapp; adjournment, 3:30.

Dr. Maurer, a leader in the Congregational denomination, has been pastor of Center church New Haven, for 19 years; dean of Congregational Young People's congerence for five years; member of committee on Storrs church and of the building committee of the same; member of the executive committee of the American Missionary association for 12 years; recording secretary, A. B. C. F. M. for ten years; and has recently been made chairman of commission on missions of the denomination. Dr. George L. Cady, secretary of the A. M. A., returned from a trip to Porto Rico only last month. Always an interesting speaker, he comes to this gathering with his message fresh from recent contacts.

Many Congregational women of Norwich and vicinity are anticipating meeting with women from all sections of the state in this discussion of their common interests.

GROTON WOMAN SEEKS DIVORCE FOR DESERTION

On the ground of desertion alleged since March 29, 1926, Anna Pond Gould, of Groton, has brought suit for divorce from Roy E. Gould, now of parts unknown. They were married April 27, 1917. She asks to have her name changed to Anna Pond. The suit is returnable in May in the superior court for this county.

NORWICH TOWN

G. O. A. L. CLASS SUPPER PROVES HIGHLY SUCCESSFUL

From the unusually large gathering Frdiay evening at 6:30, in the Norwich Town Congregational chapel, when the G. O. A. L. class of the Sunday school, gave its first supper, it was evident that this class of energetic young men, taught by Clyde M. Beebe had reached the goal the members sought to attain. Members of the class are Reginald Aavry, Crosby Peck, Luther Whaley, Henry Counterman, Carl, Ernest and Oliver Nylen and John Carter. The class organized recently to work in every way possible to aid this parish in its numerous worthy causes, selecting the letters G. O. A. L. as its title. Tables for the supper Friday evening were arranged in the auditorium also the ladies' parlor, the committee in charge having planned to serve two hundred. Following was the tempting menu: Chicken patties, mashed potato, mashed turnip rolls, celery, cranberry sauce, cake and coffee.

The young women who assisted the class as waitresses were: Misses Rose Durr, Lucile Browning, Eleanor Smith, Margaret Connolly, Eleanor Moore and Ruth Hyde. The mothers of several of the young men assumed the greater share of the responsibilities and served as helpers in the kitchen. Among them were, Mrs. Dwight W. Avery, Mrs. George A. Peck, Mrs. Philip B. Whaley, Mrs. C. H. Nylen, Mrs. Richard Carter also Mrs. Clyde M. Beebe, wife of the class teacher.

Eight members of the W. I. T's, an organized class of the First Congregational Sunday school, spent a most enjoyable evening recently at the home of the president, George Durr, of the New London road. After the devotional period and a brief time given over to business, about nine o'clock, the company of young men and their teacher, sat down to a delicious supper of cold meats, salads, sandwiches, wafers, cake, coffee and ice cream. The favors at each plate, were dainty May baskets filled with candy. Misses Esther and Rose Durr, sisters of the host, served. Later in the evening games and radio music provided entertainment. Miss Jessie E. Hyde is teacher of the class.

At the Junior C. E. meeting Wednesday afternoon in the Congregational chapel, at 4 o'clock, several children from the Methodist church united in the service, which was under the direction of Miss Florence M. Bennett and Miss Jessie E. Hyde. The leaders were Arthur Belden Bennett, from the Methodist church and Bruce Ladd, of the Congregational society. The prelude was by Miss Virginia Ward, while Miss Doris Estelle Rose accompanied for the singing. The juniors recited the First Psalm in unison, and following prayer by Mrs. Carl Holdridge of Ledyard, chairman of the junior committee of Norwich C. E. union, several of the children offered brief individual prayers. The principal speaker was Russell Blair of Massachusetts, who for a period of three weeks is doing C. E. field work throughout Connecticut. Mr. Blair, spoke interestingly of junior societies, also told a story to illustrate that service to others, is a more acceptable gift than anything we can give "Our King, the Heavenly Father."

Among those from Norwich Town, who attended the meeting of Norwich C. E. union, also attended the banquet which preceded the meeting Wednesday evening at Hanover Congregational church were—From the Congregational church, the pastor, Rev. Gurdon F. Bailey, Reginald Avery, George F. Hyde, Carl Nylen, Ted Moore, Henry Counterman and Mr. Smith of Saratoga Springs, who was the guest of Norwich Town relatives. The young women from this parish were Misses Elizabeth Avery, Eleanor Smith, Eleanor Moore, Grace Wheeler, Rose Durr, Lucile Browning, Ruth Hyde and Jessie Hyde. Mr. and Mrs. Lewis M. Aldrich and Miss Effie Ladd, president of the C. E. society of the Methodist church, represented that parish.

Mrs. Grace Whittemore and daughter, Mrs. Gertrude Fi London, of Hudson, Mass., who were called to Norwich Town a week ago Friday, by the death of Mrs. Whittemore's cousin, Mrs. Sarah J. Moffitt, returned home Monday. During their stay in town, Mrs. Whittemore and Mrs. Fi London, were guests of Mr. and Mrs. Dwight L. Underwood of Peck's Corner. Of interest to her Norwich Town friends, is the fact Mrs. Fi London was classmate at Smith college, of Mrs. Grace Goodhue Coolidge, wife of President Calvin Coolidge.

At the coming recital of Organist R. Huntington Woodman, who has an international reputation as organist, he will be assisted by Henry J. La Fontaine promising young baritone of Norwich. This will be Mr. La Fontaine's first public appearance since he rang in Slater hall about a year ago. Among other numbers he is to sing from the oratori "Elijah."

Mr. and Mrs. Charles Cook and two sons, moved recently from West Town street, Norwich Town, to a location on the East Side.

Mr. and Mrs. Owen S. Smith, have reached their home on Washington street, following several months' stay at their winter home in Eustis, Florida.

Special Sunday Music

At the Central Baptist church on Sunday morning some of the beautiful Easter music in addition to that rendered last Sunday by the choir will be given. This will include the prelude "Easter Morning" by Malling and "The Heavens Are Telling" from "The Creation" by Hadyn as postlude, "Hosanna" by Gracmer and "Victory" by Shelley will be sung by the choir. "The Meaning of Easter" will be the pastor's theme.

At 5 o'clock in the afternoon the boys' and girls' chorus will resume its sessions. A large attendance is anticipated in preparation for the closing service to be held some Sunday evening in May.

At 7:30 the Y. M. C. A. anniversary service will be held in the auditorium. Dr. Benjamin T. Marshall will deliver the address and Maurice Wallen, of Hartford, will render the following tenor solos: "Sound an Alarm" from "Judas Maccabaeus," Handel; "In Heavenly Love Abiding," Lassen; "Adore and Be Still," Gounod, and "The Blind Plowman" by Clarke. This is a mass meeting for the whole community.

Worked for Sheltering Arms

The sewing society of Home chapter of King's Daughters met with Mrs. James Gilmore Thursday. There were ten members present besides the hostess, who at 1 o'clock served a delicious luncheon of Swiss steak, mashed potatoes, peas, pickles, rolls, coffee and whipped cream cake. The table was prettily decorated with a begonia sent by Mrs. Morrison, a member, who could not come. During the day the women cut and made eight pillow cases and 15 aprons for the Sheltering Arms, material being furnished by the Needlework guild.

HIGHWAY CONTRACTS IN THIS PART OF STATE

Contracts for 14 pieces of highway reconstruction were awarded Thursday by Highway Commissioner John A. Macdonald. Three pieces of reconstruction are covered by one contract, making a total of 13 awards in all. The successful bidders on work in this part of the state and their prices are as follows:

Town of Coventry—About 16,467 feet of bituminous macadam pavement on the Coventry-Mansfield Depot road, to Waterbury Road Construction company, Waterbury, for $153,278.30.

Towns of East Lyme, Old Lyme and Waterford—About 28,601 feet of reinforced concrete pavement on the Boston Post road, to N. Benvenuti, New London, for $332,973.

Town of Haddam—About 4,660 feet of trap rock macadam pavement on the Rock Landing road, to A. Brazos & Sons, Middletown, for $12,024.50.

Town of Haddam—About 17,838 feet of reinforced concrete pavement on the Middletown-Saybrook road, to Frank Arrigoni & Sons, Middletown, for $134,072.60.

GROTON AIR FIELD TO PROVIDE FOUR RUNWAYS

Work on the grading of four runways on the land at Poquonoc Plains, where the state recently took an option from the Plant estate for the development of the site into an airport has started and is expected to be completed within a few weeks so that the field will be ready for use by the Connecticut National Guard air squadron this summer.

The four runways will each be from 2,500 to 3,500 feet long and each will be in a different direction so that it will be possible to take-off from the field regardless of the direction of the wind.

Gen. Morris B. Payne, who recently examined the field, stated that the grading will be a comparatively simple task in that practically all that needs to be done is to eliminate any rough spots.

Other work, such as clearing the property of fences and stones was started last week and is well near completion.

Library Meeting Programme

The programme for a meeting at Plainfield community building next Monday under the joint auspices of the Connecticut Library association and the Connecticut Public Library committee will be as follows:

10.30 a. m. meeting called to order by Truman R. Temple, vice president of the Connecticut Library association; welcome by a member of the board of trustees of the Plainfield library; The Library and the Community by Mr. Temple; round table, Books of Non-Fiction; 12.30 p. m. luncheon; 2.00 p. m. Library Service in Connecticut by Mrs. B. H. Johnson, visitor and inspector for the Connecticut Public Library committee; New Books for Children, by Mrs. Josephine H. Thomas of the Children's Book Shop in New Haven.

Those expecting to be there for the luncheon are expected to notify Miss Edith M. Birtwhistle, librarian.

Sixteen Suspended Drivers in Week

A list of 16 operators whose licenses to drive automobiles in Connecticut have been suspended for one year for driving while under the influence of liquor was given out Wednesday at the state motor vehicle department as a part of the effort to reduce this highway menace. The list follows:

Danbury, Matthew Gallagher. Farmington, Francis Flood. Hartford, Anton J. Erhardt, Edward J. Poulin, Ralph Rodgers. New Britain, Peter Kardokas. New Haven, Algot Kallstrom, Harold F. McLellan, Putnam, Wm. Auger. Rockville, Chas. Brown. Stamford, Frank Festa, Tony Stanis. West Haven, Francis E. Keenan. Ottumwa, Iowa, Geo. Mattox. New Hampshire, Exeter, Elmer J. Comiskey. Mt. Vernon, N. Y., Louis Lloyd.

TAFTVILLE

George Duerr, son of Mr. and Mrs. Arthur Duerr, of Merchants avenue, is a patient at a private hospital in New London, where he was operated upon for appendicitis and is reported as well as can be expected.

Friday morning about 2 o'clock a Ford roadster owned by Samuel Brochu, of 21 Terrace avenue, was destroyed by fire. The car had been parked in front of the house and it is believed that someone sleeping in it was responsible for the fire.

Robert Gelino, of Lisbon, is patient at the William W. Backus hospital.

If You Play the Piano

You would give most anything to be able to play a song or standard favorite in modern professional style. You can do it. Simply call at my studio and give me an idea of your ability. If desired I will then write an original arrangement for you and teach you to play it in four lessons. It will be arranged to suit your individual proficiency. According to your ability and the nature of the composition you select, it will contain rich harmonies, colorful modulations, record-style and player-roll rhythms; chime, music-box, bell, steel guitar, hot saxophone, xylophone or marimba imitations; roll-bass theatre organ style, left hand melodies, cross hand tricks and other effects and embellishments too numerous to mention. It may be an easy simplified arrangement or a difficult pianistic rhapsody with orchestral effects based on the theme of a popular hit or classical gem. The arrangement may include an interlude of some half-forgotten melody or the martial strains of a fife and drum corps. As this instruction is personally conducted the enrollment is limited. No advance in rates. Make your appointment today. Phone 872. Studio at 24 Fairmount street, West Side. Day and evening appointments.

Earle L. Sparks

Harmony and Rhythm Specialist

"Remember that anything can be done with the musical elements: Melody, Rhythm and Harmony. It must sound good. Please the ear."

BICYCLES BICYCLES

Every boy and girl would like a bicycle. Now is the time to get one.

All Bicycles on sale are guaranteed MOTOR BIKE Fully Equipped

$38.50

The Only Bicycle Store in Norwich

Repairing done on all wheel goods

All bicycles equipped with Coaster Brake Camel Back and Diamond Frame Bicycle

$29.95

We Also Have a Full Line of Baseball Equipment and Fishing Tackle.

JACK'S SPORT SHOP

11 FERRY STREET — TELEPHONE 820

WOMAN IS INSTANTLY KILLED BY AUTOMOBILE ON ROAD TO MOOSUP

(Special to The Bulletin)

CENTRAL VILLAGE, April 13—Mrs. Rose Sullivan, about 60 years of age, was instantly killed just before 8 o'clock tonight on the highway between Moosup and Central Village and just near the houses leading on the highway out of Central Village, when she was struck by a Hudson coach driven by Carl Sandberg of 60 Tour avenue, Lynn, Mass. Mrs. Sullivan was walking along the highway as two cars carrying musicians, who were bound from the greater Boston district to the community house at Plainfield to play for a dance were heading east into Central Village. Another car at the time was heading out of Central toward Moosup. The first of the pair of cars carrying the members of the orchestra barely missed hitting Mrs. Sullivan and the Sandberg car blinded by the light by the car coming toward them did not see her before she was struck and killed.

The body was taken in charge by Tillinghast and Sons of Central Village. Sandberg said that that he knew nothing about the presence of the woman walking along the shoulders of the road until he felt a thud against the front of his machine and stopped immediately, as did also the car ahead of them with his fellow musicians, they sensing the fact that the Sandberg car might hit the woman. Riding with Sandberg were Richard A. Goodale of Dorchester, Russell Bentley of Boston and Albert Dorr of Everett. The men were not held responsible for the accident, which was regarded unavoidable and which was checked up by State Officer R. V. Scranton of the Danielson barracks. Coroner Arthur G Bill have arranged tonight to hold an inquest of the case at Central Village Saturday morning at 9 o'clock. Medical Examiner W. W. Adams of Moosup viewed the body of Mrs. Sullivan and gave permission for its removal.

KNIGHTS TEMPLAR GOING ON DETROIT PILGRIMAGE

Announcement was made Friday evening that a Columbian commandery, No. 4, Knights Templar, will be represented in the triennial pilgrimage which is to be held at Detroit, Mich., in July. Just how many members of Columbian commandery will make the trip could not be definitely announced Friday evening. The Connecticut delegation will board a special train early Saturday evening, July 14. The train is due to leave New Haven at 7 o'clock that night, Meriden at 7:36 o'clock and Hartford at 8:10. Sunday will find the train en route through Ontario via the Michigan Central with breakfast and luncheon provided in the dining car. The arrival at Detroit will be at 1:30 o'clock Sunday afternoon.

Arrangements are being made to park the special train in a convenient location near the station during the triennial. The sleeping cars will be accessible at all times during the triennial.

On Friday, July 20, the train will leave Detroit via the Canadian Pacific railway for Toronto, arriving there at 6:45 o'clock the following morning. At 3:30 o'clock that day the train will leave Toronto, arriving at Niagara Falls at 6:30 o'clock, the same day.

The next day the train will leave Niagara Falls at 5:30 p. m., arriving at Buffalo at 6:30 p. m., and on Sunday, July 22, the train will arrive at Hartford at 6:30 a. m., Meriden at 7 a. m. and New Haven at 7:30 o'clock. It is anticipated that about 136 Knights Templar will make the trip from Connecticut.

To Administer Chapman Estate

Mrs. Florence M. Chapman, widow of Lyman L. Chapman, and his daughter, Mrs. Caroline L. Devine, of Bristol, have qualified in the Norwich probate court to administer his estate as he died without leaving a will to dispose of his estate which is said to exceed $100,000. Judge Nelson J. Ayling has appointed as appraisers on the estate, Postmaster Casper K. Bailey and Ex-mayor Timothy C. Murphy.

According to the laws of this state, where no will is made, one-third of an estate goes to the widow of the deceased, while the remaining two-thirds goes to the children.

Workman's Compensation

The following workmen's compensation agreement has been approved by Commissioner Albert J. Bailey:

Aspinock Co., Jewett City, employer, and Edward St. John, Voluntown, employee; infection of wrist, back of hand and two fingers, Nov. 14, at rate of $11.

Died at St. Raphael's Hospital

Mrs. Jeremiah J. Malone, formerly of this city, died Wednesday afternoon at St. Raphael's hospital, New Haven, and not St. Francis' hospital, as was stated. In addition to her husband and mother, Mrs. Malone is survived by uncles, aunts and cousins, in this city, Chicago and New York.

ECZEMA

PSORIASIS — ITCH

RU-BON will remove every spot, Poison Ivy, Dermatitis, Baby Rash, Cutaneous Troubles, Excessive Dandruff or sore itching feet. No 8 RU-BON stops the itching and heals the skin. Use after shaving. Lee & Osgood Co. Special Distributors.

THERE WILL BE AN ANNIVERSARY MASS OF REQUIEM — in — OUR LADY OF SORROWS CHURCH, Hartford, Conn., Saturday Morning at 7 o'Clock for the late MICHAEL J. CONNELLY.

Mark Life's Milestones

Birthdays, weddings, new babies — all of these are the milestones of Life which in after years will be most cherished memories.

Let us keep this record for you — in Photographs, indelible markers along the pathway.

HOUGHTON Photographic Specialist 74 BANKS BUILDING NORWICH CONN.

Phone 420.

PHOTOGRAPHS Tell the Story

SEND US YOUR BLANKETS

Now is the time to have your blankets washed after they have been in use all winter. The TROY washes the blankets very carefully in LUX and fluffs them dry, so that they come back to you, not only sweet and clean, but soft and fluffy.

Blankets and Quilts, 25c-$1.00

REMEMBER: A clean blanket is safe from moths.

CALL 831

TROY LAUNDRY 282 FRANKLIN ST. PHONE 831

The Norwich Bulletin

VOL. LXIX—No. 91 POPULATION 30,689 NORWICH, CONN., MONDAY, APRIL 16, 1928. PRICE TWO CENTS

FLAMES SWEEPING THROUGH RHODE ISL. HOTEL, WESTERLY

On Dixon Square in Business Center—Norwich Chief and Engine Respond To Call For Help—Pleasant View and Watch Hill Apparatus at Work—Help Also Asked From Wakefield, Stonington, Mystic and New London.

(Special to The Bulletin)

WESTERLY, R. I., April 16—(Monday)—Fire, threatening the Rhode Island hotel with destruction, was discovered shortly after midnight in Room No. 69, which is on the third floor in the ell about opposite to the entrance to the Rhode Island garage. Capt. S. T. Webster of Narragansett, R. I., captain of the steamer Lake Farmer, running to Porto Rico and Buenos Aires, occupant of Room 71, was awakened by smoke and gave the alarm. Night Clerk Gordon Cottrell thought there was an occupant of Room 69, where the blaze started but Capt. Webster declared that he had entered the room and pulled bedclothes from a bed that had been occupied.

Four rounds of fire alarm number 56, Dixon square, brought all available fire fighting apparatus of the Westerly and Pawcatuck fire departments. Pumpers were stationed at hydrants on Broad street and three lines of hose taken into the alleyway leading to the rear of the hotel. Another line was taken up the front entrance and carried up the stairways from the third floor to fight the fire from the interior. Ladders were placed to the roof of the Rhode Island garage and more hose lines from Union street on the other side.

At 2:15 fire had broken through the floors both above and below the rooms in which the fire started and flames leaped out the window into the alleyway.

Howard D. McFarland, a fireman, had his toe broken when a truck of the U. S. Barber Hose Co., backed into him. He was taken in charge by members of the Westerly Sanitary Corps and treated by Dr. John Helfrich.

The Rhode Island, formerly the Dixon house, is a five story brick building on Broad street owned dby Mrs. Harry Williams and Mrs. Walter S. Price. The manager is Ray K. Littlefield.

At 1:45 flames broke through the roof and were beyond control. They threatened the First Baptist church adjoining to the eastward and also the Welch Block adjoining at the corner of Union and Broad streets. All policemen were called on duty and also all the fire police.

About this time the Pleasant View and Watch Hill pumpers were at work and help was asked from Wakefield, Norwich, Stonington, Mystic and New London.

James Smith, of Floral Park, L. I., who had been occupying Room 69, said he had retired at 9 o'clock and had been awakened by flames coming through the wall. Police Chief Brown had Smith taken to police headquarters for examination by Dr. M. H. Scanlon.

At 2.50 the hotel was an entire loss. The loss will be between $150,000 to $200,000. The First Baptist church was expected to go. The firemen were devoting their attention to the church and other buildings.

Norwich Sends Help

At 1:30 o'clock the Westerly fire department called the Norwich fire department for help. Chief Howard L. Stanton ordered Engine No. 1 to the scene and went to Westerly himself. Engine No. 1 left the Central station at 1:42 o'clock and the chief followed a minute or two later.

ANDREW JACKSON STATUE ACCEPTED BY PRES. COOLIDGE

WASHINGTON, April 15—(AP)—The bronze figure of Andrew Jackson was accepted today by President Coolidge, in behalf of the nation, to join the statuary circle of bronze and stone denizens of the great which stands under the dome of the Capitol.

Representing the statue of "Old Hickory" from the state of Tennessee as a contribution to Statuary hall, Mr. Coolidge paid tribute to Jackson as one who exemplified the unlimited opportunities offered to men, regardless of crushing handicaps.

History accords to Jackson "one of the high positions among the great leaders of our country," Mr. Coolidge said. "He gave to the Union a loyalty through nationalistic strength which was decisive for years. His management of our foreign affairs was such as to secure wholesome respect for our government and the rights of our citizens. He left the treasury without obligation and with a surplus.

"Coming up from the people, he demonstrated that there is sufficient intelligence in self-government to solve the important public questions and to rise to a perplexing crisis. Like a true pioneer, he broke through the restraints and impediments into which he was born, and leaving behind the provincialisms and prejudices of his day, pushed out toward a larger freedom and a sounder government, carrying the country with him."

The president sketched Jackson's personal young manhood, and the period of his service in congress and as president, speaking of his high and resolute temper, his disregard of obstacles, and his notable military exploits.

He stressed the point that Jackson nevertheless insisted upon the "supremacy of the law." Jackson, he said, held the first duty of the citizen to be "obedience to the laws, even when we think them unjustly applied." The seventh president, he added, "believed that at all time and in all places the duly constituted authority of law should be supreme."

In speaking of the pioneer spirit of the early settlers, President Coolidge said, the frontier long since has disappeared, the opportunity for exploitation into infrequented land is gone, we seek no additional territory, but the ambition to enter uncharted regions of industry, of enterprise, of social relations and of thought continues with increasing fervor.

"We would miss much of the significance and meaning of the history of the United States unless we took into account this outstanding quality," he said. "Our whole outlook has been greatly influenced by it. It is the complete antithesis of all systems of class and caste. The people who came here were seeking freedom of action and freedom of mind. The great revelation of our country has been that men are not born to servitude and obscurity. They are born to all the possibilities of a glorious destiny which can be won by their own achieving."

President Coolidge also praised Jackson's affection for his wife, Rachael, in whose benign presence he said the turbulent warrior was all submissive.

"Yet at times he was high tempered and over-bearing," he said, "there is no fairer story of chivalrous devotion and affectionate consideration than that which he lavished upon his wife."

The statue is in bronze and is about seven feet high. It shows Jackson in a standing attitude in the battle with the British at New Orleans. It is mounted on a marble pedestal two feet high.

TESTIMONY FOR SINCLAIR WILL BE GIVEN TODAY

WASHINGTON, April 15—(AP)—For the first time since congress evinced interest in the Teapot Dome oil lease, Harry F. Sinclair tomorrow will begin to unfold his side of the deal when his witnesses lay before the jury trying his case for conspiracy testimony he hopes will show he committed no unlawful act in securing the naval reserve.

The government charged that Sinclair was given the lease by former secretary of the Interior Albert B. Fall in exchange for $272,000 in Liberty bonds. The indictment alleges that Sinclair and Fall "and other persons unknown to the grand jury" conspired to defraud the government.

40 PERSONS KILLED WHEN EXPLOSION WRECKED GARAGE

WEST PLAINS, Mo., April 15.—(AP)—An hour after his funeral this afternoon, the body of J. W. Welser, proprietor of the garage in which an explosion Friday night killed 40 persons, was ordered exhumed for an examination to determine whether burns on his face were caused by fire or acid.

Prosecuting Attorney H. D. Green, Jr., in issuing the order to Coroner Tom Burns, said doctors had told him they believed the burns were caused by acid.

Prosecutor Green said he was not entirely convinced the explosion in the garage, which wrecked the building while a dance was in progress on the second floor, was caused by gasoline fumes. He said he would recommend an appropriation by the county to bring experts on explosives here to examine the ruins.

The coroner's inquest will be resumed tomorrow Green announced one of the witnesses summoned is a man who said he noticed a sputtering blaze in the garage five minutes before the explosion.

Welser was not accustomed to visiting his garage at night. A. E. Sieberling, night chief of police, who walks a beat past the place, said he had seen Welser at the garage only once at night. The explosion occurred after 11 p. m.

Although in the habit of eating dinner at home, Welser left at 4 p. m., Green said he had learned. Members of his family said he did not tell them where he was going. He was 47 years old and is survived by his widow, a daughter and three sons.

Another body, taken from the ruins today, brought the total dead to 39 or 40. There was some doubt whether a few bones recovered were of a distinct body or parts of other bodies previously uncovered.

Three more bodies were identified today, which lowered the number of unidentified bodies to 16. The names of 14 persons believed to have been killed in the explosion are known but the bodies are so badly burned and mutilated there is no hope of establishing identity of some of them.

Meanwhile, this little Ozary city today paid final homage to three of the victims caught when three explosion which is still unexplained, turned laughter and dancing into screams of death. Tomorrow, still other funerals are planned, and on Tuesday the unidentified dead yill be buried.

SNOWSTORM IN BERLIN PREVENTED AERIAL PARADE

BERLIN, April 15.—(AP)—A snowstorm blown by strong easterly winds today prevented the aerial parade in honor of the birthday of Captain Hermann Koehl but Lufthansa christened its largest and most modern plane the "Hermann Koehl" in compliment to the natial anniversary of the pilot of the Bremen. Authorities forbade the aerial parade as too dangerous.

Hans Von Huenefeld, brother of the backer of the Bremen flight, received a radio message from the baron at Amour Point which read:

"Made successful intermediate landing on other side. Cordial greetings. (Signed) Gunther."

Word came from Bremen today that Von Huenefeld was enabled to acquire the plane which he named after that city through financial assistance by Bremen bankers and industrialists including August Strube, director of the Bremen branch of the Darmstadt National bank, and G. C. Lahusen, a leading textile manufacturer.

Among scores of congratulations sent to Von Huenefeld was this from the National German Officers' league:

"It fills us with grateful pride that the spirit of German officers conquered the ocean and revived respect for the sacred colors of black, white and red in far-away parts of the world."

Gustav Stresemann, foreign minister of the republic, in a political speech at Leipzig, referred to the flight as "a success for Germany's foreign policy, since at first the building of planes of a type suitable for trans-Atlantic oceanic flying had been forbidden to us."

JAPANESE RACING AROUND THE WORLD AGAINST TIME

SEATTLE, Washington, April 15—(AP)—Racing around the world against time, Toichiro Araki of Tokyo dropped into Seattle at 3:45 this morning having flown from Victoria, B. C. He arrived there from the Orient on the liner Empress of Asia early today.

CABLED PARAGRAPHS

LIVERPOOL, Eng., April 15—(AP)—Two men were killed when the British steamship Montrose grazed an iceberg last Monday while en route to Liverpool from St. John, N. B.

LIMA, Peru, April 15—(AP)—Advices received from the department of Arequipa in southern Peru say that ten persons have lost their lives in a series of earthquakes which have been shaking the region for some days.

SOFIA, Bulgaria, April 15—(AP)—Sofia and its vicinity experienced several earthshocks at 11 o'clock yesterday morning. The shocks were somewhat violent in intensity and the epicenter was estimated to be 125 miles distant. Reports from the nearby provinces say there were several casualties and some houses were destroyed at Chirpan.

FIVE ALLEGED GUNMEN ARE HELD IN GREENWICH

GREENWICH, April 15—(AP)—Five men, believed by the police to be New York city gunmen, are held here following their capture when Motorcycle Policeman Frank O'Connor wounded the driver of a stolen automobile in which they tried to escape.

As the five men were passing through Greenwich, Officer O'Connor saw the rear license plate was missing from the machine. When he signaled for a stop, the car speeded away. O'Connor followed and fired a shot into a rear tire of the escaping car. This failed to check the men and the officer's second shot pierced the rear of the car and struck Petazzansi in the right arm. He lost control and crashed into another machine driven by George Salara, of 23 Davenport street, Stamford.

The five men ran across the fields with O'Connor in pursuit. Nearby residents, hearing the firing, telephoned to police headquarters and four men were sent to aid O'Connor. Four of the prisoners were immediately rounded up but it was several hours before the wounded man was found in a field, weak from loss of blood.

Steven Liskiev, of Stamford, who was riding in Salara's car, was sent to the Greenwich hospital suffering from cuts and bruises received in the crash.

NEW BEDFORD STRIKE WILL AFFECTS SOME 30,000 OPERATIVES

NEW BEDFORD, Mass., April 15.—(AP)—The strike in the New Bedford mills tomorrow morning is expected to affect at least 30,000 operatives.

Strike has been declared against 27 mill corporations of the city, 26 where notices of a 10 per cent. reduction have been posted, and one where a recent cut fas made a abounting to between 16 and 45 per cent., according to the officials of the New Bedford textile council.

It is expected that the 8,000 union operatives will remain away from their spindles and looms, and that a much larger proportion of non-union operatives will follow suit. This has been the case in all strikes of a general nature in the past, and union officials do not look for any difference of attitude of the non-union operatives in the present situation. They declare that they expect a 100 per cent. walkout in the morning.

A last minute effort to prevent the strike by the merchants of the city who met the members of the manufacturers' association and induced them to agree to a week's postponement of the cut failed, because the members of the New Bedford textile council when the proposition to postpone the strike a week was put up to them by Mayor Ashley stated that they could not legally postpone the strike without notifying each union and getting its consent, and there was not time to do this.

The employes in the 26 mills number 26,939.

Eight corporations with 13 mills will not be on strike and their employes number 9,000.

COLD WAVE ABATING IN THE MIDDLE WEST

CHICAGO, April 15.—(AP)—Winter began to relax its grop on the middle west today. The cold remained but the skies were clear and slowly rising temperatures were in the offing.

Around Duluth and the upper lake region, spring still lagged far behind with the temperature hovering around 28 above zero and a heavy wet snow still falling. St. Paul and Minneapolis and surrounding country reported more mild temperatures with only a light snow and at Milwaukee the mercury had climbed above the freezing point and stood at 34 with no rain nor snow since Friday.

At Lincoln, Neb., the day was clear but somewhat cold at 34 degrees. The mercury was up to 40 at Des Moines, Iowa, and the day was nice.

Illinois experienced a severe frost during the night and several districts reported it was killing. At Galesburg it was reported the temperature dropped to nearly 20 above.

Chicago experienced an ideal day with clear skies and a warming sun although the thermometers stood around 40.

AUTO RACER KILLED WHILE TESTING MACHINE

ALESSANDRIA, Italy, April 15—(AP)—Pietro Bordino, prominent automobile racer, was killed and his mechanic seriously injured today while testing their machine for the coming Alessandria race. The car overturned when the chain drive broke. Bordino won the Italian Grand Prix at Monza, Italy, in 1922.

OBITUARY

Rev. Eugene L. Sullivan.

ANSONIA, April 15.—(AP)—Rev. Eugene L. Sullivan, 55, pastor of the Church of the Assumption, died today at the rectory, 25 North Cliff street following an illness of two months. Father Sullivan had been pastor of this church for the last two years, coming here from East Portchester.

He is survived by five sisters, Sister Mary Louise, of Sacred Heart convent, Bridgeport; the Misses Alice and Barbara Sullivan, of Ansonia; Mrs. Redman Welch, of Jewett City, and Miss Margaret Sullivan, of East Orange, N. J. Bishop John J. Nilan, of Hartford will officiate at the funeral services which will be held Wednesday morning.

Robert H. Lee.

HARTFORD, April 15.—(AP)—Captain Robert H. Lee, 65, a member of the Hartford fire department for the last 31 years, died tonight at his home after a brief attack of pneumonia. Funeral arrangements were incomplete late Sunday night but plans were being made to provide an escort of firemen to comprise the members of Company 6, of which he was leader. Born in Chicopee, Mass., Captain Lee leaves his widow and two daughters, Miss Helen Lee and Mrs. Edward Baeder of Torrington.

Back Bay Station Destroyed By Fire

Loss is Estimated at $500,000—Six Fire Companies Were Taken to City by Special.

BOSTON, April 15—(AP)—The Back Bay station of the New York, New Haven and Hartford railroad, was destroyed by fire today, with a loss estimated at $500,000.

The fire was discovered at 8 a. m., and within half an hour had spread through the whole interior of the structure despite the efforts of the fire department to check it. Five alarms sounded in quick succession, brought all available fire apparatus in the city to the scene, and the firemen were hard pressed to prevent the flames from spreading to surrounding property.

Six firemen were taken to the City hospital after they had been overcome by smoke or injured by falling debris and a score of others narrowly escaped death when the roof of the station collapsed. While fighting the flames the firemen were constantly endangered by crumbling ruins and one fire truck, engine 22, was partly buried when the roof fell in. The crew retreated just in time to escape being crushed in the twisted mass of steel and masonry.

Train service over both the New Haven and the Boston and Albany lines were disrupted by ruins which blocked the tracks, preventing traffic into or out of the south terminal. The Back Bay station was built in 1899 at a cost of $500,000. It was a two-story structure of Indiana lime stone.

BRITISH SCHOONER HAS MYSTERIOUSLY DISAPPEARED

BOSTON, April 15—(AP)—The fate of the British schooner Nova Queen and her crew of seven was a mystery today. After a three day search coast guard craft which had covered a wide area had found no trace of the schooner, which was sighted by the fishing schooner Elsie last Thursday, 65 miles east-southeast of Thatcher's Island, water-logged and in need of assistance.

The Nova Queen was bound from Parrsboro, N. C., to New York with a cargo of spruce laths. She was caught in a gale Wednesday night and when the Elsie sighted her, the crew were huddled on the after cabin house to escape the water which had driven them from their quarters. The crew refused to abandon the schooner, but asked the Elsie to ask the coast guard to send a craft to tow her to port.

The cutter Morrill searched the area in which the Nova Queen was reported Friday, but found no trace of her. When the Morrill was obliged to return for water, the search was undertaken by the Jackson, Tuscarora and Jouett, and they also could not find her. The Tuscarora, Jackson and Paunce were continuing the search today, but in a wireless message to coast guard headquarters reported that it was fruitless.

The Nova Queen, a three-masted schooner, sailed from Parrsboro April 6. She was commanded by Captain Joseph Merriam and the members of the crew were from Nova Scotia. The schooner was built at Advocate, N. S., in 1919.

MIDDLETOWN RESIDENTS INJURED IN AUTO MISHAP

MERIDEN, April 15.—(AP)—Three Middletown residents were injured, none seriously, tonight in an automobile accident on the Meriden-Middletown highway.

The injured are Mr. and Mrs. Curtis L. Prout, 18 Goodyear avenue, and Miss Ada Bywater, 154 Lincoln street. Mr. Prout suffered a fractured rib and minor bruises, Mrs. Prout sustained a bruised hip, and Miss Bywater suffered lacerations of the right leg.

The car in which they were occupants was driven by Miss Marion W. Prout, daughter of the injured couple; while the second car involved in the collision was operated by William Elneck I. of this city.

WOONSOCKET WOMAN SHOT HUSBAND; THEN HERSELF

WOONSOCKET, R. I., April 15.—(AP)—Mrs. Grover Vleveland Vacher, mother of two small children, this afternoon, shot and probably fatally wounded her husband and then killed herself during a quarrel in their home. Vacher, who was reported as dying in the Woonsocket hospital tonight, assigned jealously of another woman as his wife's motive for the act.

Police believe that Mrs. Vacher had planned the shooting because of the fact that she recently confided such a desire to a woman friend and that she sent her oldest child, a lxa year old girl, to the home of a relative today. Another daughter, three years old, was in the house at the time.

Steamer Aground in The Cape Cod Canal

The 400 Passengers Have Been Taken Off the New York—Refloated Last Night

SAGAMORE, Mass., April 15—(AP)—The steamer New York of the Eastern Steamship company, which went aground in the Cape Cod canal near the Sagamore bridge while bound from Boston to New York last night, was still hard and fast on the sand today.

The 400 passengers were taken off this morning after three tugs had tried in vain to float the steamer at high tide. The passengers, who were in no danger, were removed from the steamer in the tugboats and in two boats from the Sandwich coast guard station and were landed at the Sagamore wharf, less than half a mile from the stranded vessel. A fleet of motor buses was waiting to transport them to Boston and Providence, R. I. Most of them went to the latter city to continue their trip to New York by train.

The tugs were standing by until high water tonight, when another attempt to float the steamer will be made. The bow of the steamer was resting in the sand on the westerly side of the canal, almost within reach of the bank, with the stern extending diagonally across the stream. The crew remained on board. The steamer listed heavily to port at low tide, but was apparently undamaged.

Officials of the steamship company attributed the grounding to a strong southeast gale combined with a powerful head tide which swept the steamer off her course and into shallow water.

The mishap was the second that has befallen the Eastern Steamship vessels plying from Boston to New York within little more than a month. The steamer Robert E. Lee is now on Mary Ann rocks off Manomet Point.

She struck during a blinding snowstorm on the night of March 9.

STEAMER WAS REFLOATED APPARENTLY UNDAMAGED

SAGAMORE, Mass., April 15—(AP)—Five hours after her 491 passengers had been put ashore safely today, the steamer New York, of the Eastern Steamship company, was re-oated in the Cape Cod canal where she grounded last night near the Sagamore bridge while bound from Boston to New York.

The New York returned to Boston, apparently undamaged and will make her regular sailing tomorrow. Thousands of spectators lined the canal and cheered as two tugs hauled the steamer into deep water.

A small sloop, which endeavored to pass the stranded steamer during the night, also grounded but was re-floated by the tugs. The canal, which is now toll free, was blocked for 18 hours by the mishap to the New York and officials estimated that 75 to 100 vessels probably were delayed or re-routed around Cape Cod until the water way was cleared.

PROHIBITION THE MOST VITAL POLITICAL ISSUE

PORTLAND, Me., April 15—(AP)—"Prohibition is the most vital issue of this political campaign notwithstanding Senator Reed's foolish and hypocritical effort to scowl it down," declared Rev. R. V. Johnson, field secretary of the Methodist Episcopal board of temperance, prohibition and public morals, in an address here tonight before the Maine conference of the church.

"Since the people function directly and solely through political parties, we must fight the enemy now attacking the constitution at the ballot box. It is absolutely necessary that the temperance forces of this country are united to see that no man, be he democrat or republican, Catholic or Protestant, shall go to the white house if he is wet," he said.

FLIER WAS UNABLE TO TAKE OFF FROM AIRPORT

CONCORD, N. H., April 15.—(AP)—Robert S. Fogg, commercial aviator who carried mail into flood stricken Vermont last fall and winter, made three unsuccessful efforts to take-off from the airport here today with newsreel cameramen bound for Greenly Island.

Head winds, heavy photographic material and skis strapped to the side of the plane prevented the tak-off. Fogg left out his mechanic, Caleb Marston, on his second attempt to get off the ground and dropped his skis and other material he could spare on the third attempt. The plane took the air but could not gain enough altitude to suit the pilot. He will make another attempt tomorrow morning, planning to make the trip in two hops.

THREE OF FAMILY WERE KILLED AT A GRADE CROSSING IN NEW LONDON

(Special to The Bulletin.)

NEW LONDON, April 15—While returning to their home, 24 Maple avenue shortly after 6 o'clock this evening, Mr. and Mrs. George H. Billingly, each 47, were instantly killed and their nephew, Ernest Clark, about 13, son of Everett J. Clark, 29 School street, Rockville, suffered a like fate when the automobile was struck by a New York, New Haven & Hartford railroad locomotive at the Maple avenue crossing. Billings suffered a fractured neck and fractured pelvic bone. Mrs. Billings received a fractured skull and a fractured pelvic bone and the youth sustained a fractured pelvic bone. Two other occupants of the automobile, Mr. and Mrs. Henry C. Russell, of the same address, and son-in-law and daughter of Mr. and Mrs. Billings, escaped serious injury. Russell sustained a fractured leg and is now a patient at Lawrence-Memorial Associated hospital. Mrs. Russell recently removed from Rockville to New London and the boy came to this city a few days ago to visit his uncle and aunt.

The two families and the boy went for an automobile ride late this afternoon and were on their way to the Maple avenue house when the fatality occurred. The auto was driven by Russell and passing through Pequot avenue, the turn was made into Maple avenue where a short, but steep grade exists and over which the railroad tracks pass. Russell drove the auto in second speed and as it reached the railroad tracks, one of the largest types of locomotives of the railroad and running light to New Haven was about to pass over the crossing. Russell evidently did not observe the approaching locomotive for he continued to drive to the tracks where the locomotive struck the auto on the right side and about two feet from the rear. The automobile was struck with such force as to be turned around and with its occupants all imprisoned in it. Before the locomotive could be stopped the automobile was dragged a considerable distance. When the engine crew reached the wrecked auto, Mr. and Mrs. Billings and the Clark youth were dead. The hospital ambulance was summoned and Russell, accompanied by his wife, was taken to the institution. Medical Examiner Charles Kaufman was notified of the triple fatality and after viewing the remains and ascertaining the facts of the accident, ordered the bodies removed to an undertaking establishment.

Billings was employed by Francis Ailanach, local contracting carpenter.

The father of the Clark youth was notified of the death of his son by the New London police and is tonight on his way to this city.

The locomotive was in charge of Engineer J. J. McCrorey, 132 Lombard street, New Haven; Fireman S. E. Toxell, 47 Ward street, New Haven and Flagman A. M. Kutska, 337 Eighth street, South Boston.

BRIEF TELEGRAMS

Samuel Knight, 71, one of the pioneer photographers of Connecticut, is dead at his home in Plainville.

Receipts of the New York East conference of the Methodist Episcopal church totaled $540,962 during 1927.

Col. Charles A. Lindbergh landed at Lorwy field at Denver, Colo., in his cabin monoplane a few minutes before 5 p. m., yesterday afternoon.

Prince Charles Philippe, Duc de Nemours, and Miss Marguerite Watson, of Washington and Newport, were married at London Saturday.

President Coolidge expects to take part in the celebration of the 150th anniversary of the founding of Phillips-Andover academy, May 18.

Felix Pyranowski, 50, of Pittsfield, Mass., died at a hospital from injuries received when struck by an automobile driven by Paul F. Radke, 18, also of Pittsfield.

A divorce was granted, in Los Angeles, to Mrs. Viola Fraser, wife of Chick Fraser, golf professional, now of the Midwick Country club, on grounds of desertion.

Elaine C. Lancto, three-year-old daughter of Mr. and Mrs. Alfred Lancto, of Williamstown, Mass., swallowed a picture hook Friday and died, following an operation.

Two women and seven men were ordained at special services at Saratoga Springs, N. Y., in connection with the 96th session of Troy conference of the Methodist Episcopal church.

In memory of the victims of the sinking of the steamship Titanic, the crew of the cutter Modoc Saturday held special services near the location of the Titanic disaster of 16 years ago.

Retail sales of General Motors corporation in March established a new monthly record of 183,706 cars, surpassing the best previous record in April, 1927, when 180,106 cars were sold.

Memories of the disastrous flood of last November were revived at Charleston, N. H., when the body of an unidentified woman was washed up on the bank of the Connecticut river.

Delegates to the national convention of the socialist party, in session in New York, unanimously elected Representative Victor L. Berger, of Wisconsin, as national chairman of the party.

The lists are still open for any Yale university men who desire to enter their names to represent the university at the first intercollegiate air race to be held at Mitchel field, L. I., June 16.

More than a score of delegates to the convention of Daughters of the American Revolution which is to begin in Washington this week, were rescued from a fire at a small hotel on G street.

Mrs. Elizabeth Wrentmore Harrison and Alexander Fitzjames Graham Watson, investment banker of Edinburgh and London, were married at Rambouillet, France, where the bride has a country home.

Henry E. Gardner, twice candidate for mayor of New Britain, was released from jail upon his placing $1,000 bail which was stipulated following his hearing a month ago on the charge of criminal libel.

Eri Davidsoin Woodbury, 90, former headmaster of the Episcopal academy of Connecticut and known as the "grand old man of Cheshire," last surviving veteran of the Civil war in town, died at his home in Cheshire.

Delegates to the 37th Continental congress of the Daughters of the American Revolution began assembling in Washington yesterday among much speculation as to how smooth their road will be during the coming week.

The Peabody homestead, built about 125 years ago, in which the first Congregational church of Southbridgton, Me., was organized and held its first preaching services, was destroyed by fire Saturday, together with much of the furnishings.

The trial of Dr. Harold N. Guilfoyle, federal veterinarian accused of the murder of Mrs. Clare Cavanaugh Gaudet in Hartford, last January, will begin before three judges in the superior court in Hartford, next Tuesday morning at 10 o'clock.

A demonstration staged at the White House Saturday by about 100 members of the Anti-Imperialistic league in protest against the administration policy in Nicaragua led to dispersal of the group and arrest of the pickets by police.

William H. Wales, 32, who pleaded guilty to setting fire to the barn of Gove Donovan near Harrington, Del., for revenge, was whipped with 30 lashes at the whipping post in the jail yard of the New Castle county workhouse in Wilmington, Del.

Captain William Smith, commander of clipper ships for a quarter of a century before he became port captain in New York for the Standard Oil company, died yesterday of heart disease at his home in Rosebank, Staten Island. He was 74 years old.

Reversing the situation obtaining in the early part of the session, the senate literally has swamped the house with major legislative proposals upon which final action will be sought before congress quits in advance of the national political convention in June.

Paramount Famous Lasky corporation made greater progress during 1927 than in any other year of its history, stockholders were told in the annual report. Net income was $8,057,993, or $12.85 per share, as compared with $5,600,815, or $10.82 per share, in 1926.

The prediction that the republican party must nominate a candidate for the presidency who is a nationalist and pledged solely to American interests if it desires to avoid a "humiliating defeat" in the forthcoming election, was made yesterday by Representative Tinkham, republican, Massachusetts.

Railroads have informed the inter-state commerce commission that highway grade crossing accidents, fatalities and persons injured were reduced in 1927 compared with 1926. Last year 5,640 grade crossing accidents took 2,371 lives and caused injuries to 6,613 persons. In 1926, the toll was 5,890 accidents, 2,491 fatalities and 6,991 persons injured.

JUNKERS AVIATORS ARE MAROONED BY WEATHER

Bad Weather Has Baffled the Attempts of Two Canadian Planes to Reach Ice-Bound Greenly Island, Where the Airmen Were Forced to Land Friday After a Flight From Dublin—A Canadian Government Steamer Has Progressed to Within 75 Miles of the Island—Couriers Traveling by Dog Teams Furnish the Only Means of Communication.

(By the Associated Press)

Tiny, ice-locked Greenly Island in the Straits of Belle Isle, between Newfoundland and Labrador, has clung to its prisoners the crew of the German Junkers monoplane Bremen another day and defied the efforts of the outside world to rescue them.

Bad weather baffled the attempts of two Canadian planes yesterday to reach the ice-bound island where the three trans-Atlantic fliers—Baron Ehrenfried Von Huenefeld, Captain Hermann Koehl and Capt. James Fitzmaurice—were forced to land their plane Friday after a flight from Dublin.

Another Canadian plane piloted by Dr. Louis Cuisiner, took off from Murray bay in mid-afternoon in an attempt to reach the island.

The Canadian government steamer Montcalm meanwhile was plowing along through ice-choked waters and reported that she had progressed to within 75 miles of the island. Officers were confident that the Montcalm would get through, but the rate of progress was expected to be very slow and the ship could not reach the fliers before today.

Couriers traveling by dog team furnished the only means of communication from Blanc Sablon, the mainland outpost neares tGreenly Island, after the breakdown of the telegraph line between Point Amour and Blanc Sablon.

In response to a radio message from Baron Von Huenefeld the Junkers and North German Lloyd line at New York decided to send a mechanic by train to Quebec with a new propeller and equipment for repairing the damaged landing gear of the Bremen, the mechanic will wait at Quebec for definite instructions from the Bremen's crew.

Ottawa reported that advices received there indicated the German fliers and their Irish companion would not try to attempt to continue their flight to New York. The lighthouse keeper at Greenly is making it as comfortable as he can for the first men to make a non-stop westward airplane flight across the Atlantic.

DOG TEAMS THE ONLY MEANS OF COMMUNICATION

HALIFAX, N. S., April 15—(AP)—Dog teams traveling a 25 mile trail today furnished the only means of communicating with Lourdes de Blanc Sablon, the point nearest Greenly Island where the German monoplane Bremen is stranded, the Postal Teelgraph company here was advised.

A breakdown of the telegraph line from Lourdes de Blanc Sablon to Point Amour wireless station, left Blanc Sablon without means of communicating to the outside world except by couriers using dog teams, a message from Point Amour said. The telegraph line apparently went out of commission yesterday.

Reports by wireless from Captain Mercier on the government steamer Montcalm proceeding to Greenly Island, advised the local superintendent of government wireless services that closely-packed ice impeded the vessel's progress. He estimated the Montcalm 75 miles from Greenly Island, would arrive there tomorrow morning.

TAKING REPAIR PARTS TO STRANDED JUNKERS

NEW YORK, April 15—(AP)—An airplane mechanic, taking a new propeller and equipment for repairing the landing gear of the trans-Atlantic plane Bremen, stranded on Greenly Island, was dispatched to Quebec today by Junkers representatives here.

Spurred by a radio message from Baron Gunther Von Huenfeld, on Greenly Island, to Miss Herta Junkers, daughter of the plane manufacturer, officials of the Jugkrs and North German Lloyd line at a conference today decided to send the mechanic to Quebec where he will await further news from the iers. The message asked that a new propeller and other equipment be sent as soon as possible.

Heinrich Segal, general manager of the North German Lloyd company, announced at the close of the conference that the means of forwarding the equipment from Quebec to Greenly Island would be decided upon later.

"At the conference it was decided to have a mechanic at a point in Canada where he would be accessible to the fliers as soon as we are able to establish contact with them," Segal said.

The message from the fliers also asked why no answers to their previous messages had been received and Segal said he believed that Von Huenefeld and the two pilots Captain Herman Koehl and Commander James Fitzmaurice sent out messages, by dog teams, which were either lost or delayed in the blizzard reported raging there.

Segal said he had sent word to his main office in Bremen, Germany, that no further messages of information and plans had been received and warned them to place no credence in reports that the fliers were preparing to hop-off again.

He also reported that the North German Lloyd line had picked up a Western Union cable to the effect that Duke Schiller, aviator who took off in an effort to reach Greenly Island, Saturday, had landed safely when forced down by a blizzard, on the shores of the Bay of St. Lawrence.

The mechanic, on his way by train to Quebec, will take his equipment to the Quebec flying field, and await orders, he will be instructed later whether to use an airplane or other means or transportation in getting the material to Greenly Island, Segal said.

TO CARRY PHOTOGRAPHERS TO GREENLY ISLAND

HARTFORD, April 15—(AP)—Two airplanes carrying newspaper photographers will take off from Brainard field early tomorrow morning for Greenly Island, Labrador.

One plane will be piloted by Lieut. Carl A. Dixon, with Sergeant Charles Arnold as mechanic. Both are from Hartford. The other will be in charge of Lieut. Crocker Snow, of Boston and Nels Nelson, mechanc, of New Britain.

The aviators plan to fly over the Island and, if possible to land near the stranded trans-Atlantic plane Bremen. Meanwhile, if conditions permit, their passenzers will make photographs of the island and the plane.

The aviators said tonight that they probably will hop off at 3 a. m. and go as far as Portland, Me., where they will recharge their fuel tanks. Their halt will be a short one and they will continue their journey to a point in Newfoundland, where they will again refuel and continue to the island.

PLANE ARRIVED SAFELY ON GREENLY ISLAND

QUEBEC, Que., April 15—(AP)—The Canadian Press tonight reported the receipt of a message saying that the Canadian Trans-Continental Airways plane which left Seven Islands at three p. m., arrived safely on Greenly Island between five and six p. m.

REPAIRS BEING MADE BY CREW OF THE BREMEN

QUEBEC, Que., April 15—(AP)—Wireless messages to the Canadian Press relayed from Greenly Island report that the crew of the German airplane Bremen are making satisfactory repairs and that the plane is expected to "leave under its own power shortly."

POLE-BOUND DIRIGIBLE RAN INTO ROUGH WEATHER

BERLIN, April 15—(AP)—A thrilling battle against the elements was fought tonight by the dirigible Italia, bearing General Umberto Nobile's Polar expedition on the first leg of their journey from Milan, Italy, to Stolp, Germany.

The Italian explorer started out against the advice of German weather observers and for the first few hours of the trip made good time. Soon, however, the airship ran into head winds and electric storms which reduced her speed to about 25 miles an hour. Instead of reaching Stolp this evening, as General Nobile had hoped, the big ship will do well to reach her hangar in Germany by 9 a. m., Monday.

The troubles began soon after the Italia had passed over the Czechoslovakian city of Brunn at 3:15 p. m. From that point she headed north.

At 8 p. m., she was sighted over Gleiwitz, 300 miles from her destination.

Next the dirigible was caught in a series of violent thunderstorms. The navigators lost their bearings and apparently drifted westward toward the mountainous Glatz region. General Nobile sent a radio message to the Lindenberg observatory near Berlin, asking whether he had better make an intermediate landing or return to Milan and await better weather.

The observatory advised that he try to get across the river Oder where meteorological conditions were more favorable. The general did this and reappeared over Gleiwitz about 11 p. m. His rocket signals at that time were understood to mean that he wished to land, but after maneuvering for half an hour over the Gleiwitz flying field, General Nobile signalled he had found his bearings again and would continue the flight.

Two and a half hours later the Italia was over Breslau, 70 miles from Gleiwitz, her speed thus was again approaching 25 miles an hour.

The Italia is now believed to have cleared the bad weather zone. If she keeps up her present gait, she will be over Stolp about 9 a. m. (3 a. m., astern standard time).

WOMAN FELL OR LEAPED FROM TWELFTH FLOOR

NEW YORK, April 15—(AP)—Mrs. Lorna V. Bowen, 28, daughter of Hiram Royal Mallinson, millionaire silk manufacturer, either fell or leaped early today from her parents' apartment on the 12th floor of a fashionable Park avenue apartment building. She was dead when found.

Her body, clad only in a green night dress and green and brocade dressing gown, was found in the drive which encircles the sunken Italian gardens in the inner court of the apartment building. A resident of the apartment found the body and notified the doorman who called police.

Mrs. Bowen, wife of a stock salesman employed by a firm of Wall street brokers, with her infant daughter, the child's nurse and the Mallinson servants, were the only occupants of the apartment Saturday night, police said.

A statement issued by Albert H. Watson, secretary to Mrs. Bowen's father, said death was accidental. Mrs. Bowen, the statement said, arose early today to heat milk for her child, who has been ill, and slipped and fell over the low ledge of the pantry window when she raised the sash to get some air.

She had been in the best of spirits Saturday night and had gone to her father's home a few days ago, preparatory to joining her family in a visit to her sister, Mrs. Young Kaufman, at Syosset, L. I., today, the statement said, planning to return to her home at Washington square Monday.

CAUSES OF FATALITIES AT RAILROAD STATIONS

VIENNA, April 15—(AP)—Kissing, handshaking, handkerchief waving and other farewells at railroad stations are responsible for a great percentage of present-day fatalities, the director-general of the Austrian State railways said in a statement today cautioning the public.

There is too much sentimentality among the Austrian people in bidding adieu to relatives and friends, he declared, warning people to do their kissing, hug

WILLIMANTIC

Office 824 Main Street Telephone 1131-2.

WATERBURY MAN IS INJURED AT R. R. CROSSING

(Special to The Bulletin)

WILLIMANTIC, April 15—John Del Vecchio, 33, of 32 Highland avenue, Waterbury, an employe on road construction work at Mansfield Four Corners is suffering from severe injuries at St. Joseph's hospital as the result of a railroad crossing accident at 6.45 o'clock Saturday morning when the Dan's Ford sedan was struck by the engine of extra south bound freight No. 46 of the Central Vermont railroad near the South Coventry depot. Vecchio was placed into a New England Transportation company bus operated by Harold Connors and rushed to the hospital where it was found he had sustained a fractured nose, strained back, a severe gash on the side of the face extending from the ear to the cheek bone and multiple lacerations Del Vachio said that he did not see the approaching freight and that he failed to hear any warning whistle. His statement has led to an investigation by officers of the Stafford Springs state police barracks. The sedan was completely wrecked. The engineer of the train was J. Tyrell and the conductor, Patrick Scanlon.

WILLIMANTIC IS MAKING AN INDUSTRIAL SURVEY

(Special to The Bulletin)

WILLIMANTIC, April 15—Continuing evidence that the chamber of commerce is bending every effort for the industrial growth of the city is manifested in a series of conferences on this topic that being held almost daily at the offices late last week an industrial expert was called in to assist in completing a survey so that first hand information of Willimantic's advantages may be compiled. The expert pointed out that while the city had many inducements, especially with regard to transportation facilities, there were many correlated problems, that needed attention. These problems are being taken up by a committee and form the subject of discussion at a meeting of the chamber next Friday night. At this meeting the address will be delivered by John A. Kimber, industrial secretary of the Bridgeport chamber of commerce. The program is in charge of a committee comprising H. Sullivan, Harold C. Lincoln, Harry Gordon, Robert C. Newton and Secretary Earl J. Arnold.

The Windham high school class of 1928 held its reunion in the Nathan Hale hotel Friday evening with 36 of the 48 members of the class present. Principal Egbert A. Case was guest of honor and he was heard in a brief talk. The class colors, black and orange, were used in a pretty decorative arrangement. The banquet was served under the personal supervision of Manager Daniel F. Daley. Attorney J. M. King was toastmaster and in this capacity he acquitted himself most creditably. The formal program opened with the singing of the Alma Mater. It was decided to organize the class with Miss Harriet Smith Service of South Willington as class committee chairman; Miss Laura Green, secretary; and Miss Margaret E. Smith, treasurer. Alternate members of the organization committee are, Herald Hansen and Mrs. Mildred Davoll Green of Mansfield. It was voted to hold the next reunion in 1930. A letter was read from Lawrence Howard, who was faculty advisor of the class. Miss Smith gave the financial report. This was followed by remarks from all those present and the singing of the class song which was composed by Mrs. Edith Lyman Isham of Columbia. Dancing was enjoyed until midnight. Classmates came from Wethersfield, New York, Hartford, Mansfield Depot, Willington, Mansfield Center, Palmer, Mass., Portland, South Coventry, Wapping, this city and other places. The arrangements for the reunion were in charge of the following committee: John H. King, Miss Margaret E. Smith, Mrs. Helen Stevens Anderson, Miss Laura Green, Mrs. Mildred Davoll Greene and Mrs. Elsie Johnson Daniels.

Members of the cast of several well rendered delineations of a French Suite presented at the Windham high school auditorium Friday night by the French pupils of Miss M. Claire Calnen was composed of the following: Dorothy Donnelly, Dorothy Wheeler, Jane Alling, Anna Lou Ferguson, Wallace Powell, Howard Sandstrom presenting Cendrillon, conte Feerique; Adolf Warren, Ruth Conant, Evelyn Fournire, Louise Sullivan, Joseph Patrick, Francis Dillon and Earl Harvey, presenting La Faim Est un Grand Inventeur; Evelyn Fournier, Donald Nichols, Anna Lou Ferguson, Mary Spokesfield, Roger Paulhus, Ulric Marcoux, Margaret Connelly, Laurette Bachaud, Earl Harvey, Dorothy Wheeler, Elizabeth McKingly, Howard Sandstrom, Oliver Wood, Louise Sullivan, Irene Babcock, Lincoln Iskiyan, Harry Cooper, presenting a Parisien Cafe. Miss Calnen was assisted in directing the productions by Thelma Welck, Earl Potter and Raymond Buckingham. Elizabeth Crandall gave the English explanations of the three acts. Entr-act music was rendered by the W. H. S. orchestra under direction of Miss Elizabeth P. Hunt.

Leonard Meunier, 19, who was to have been arraigned in police court Saturday morning on a charge of intoxication and damage to private property has been committed to the Norwich insane asylum by the probate court. The case was nolled in the police court owing to Meunier's commitment.

In line with a policy adopted by Police Committeeman William E. Jackson to bring the Willimantic police department to the highest possible point of efficiency the appointment of several supernumerary officers will be made at a special meeting of the common council to be held Monday night. The police committee met with 11 applicants during the past week to discuss the qualifications necessary for appointment.

Funeral services for Mrs. Sarah Ann Hutkins were held at the late home, 429 West Main street were held at one o'clock Saturday afternoon. Rev Walter E. Lanphear of Eastford officiated. Burial was in the Gager cemetery, Franklin. Arrangements were in charge of Avery and VanZandt.

The waters of Lake Wangumbaug at South Coventry have risen to the highest level noted in many years, reminding some of those familiar with the lake of its great rise some eight years ago when hundreds of birches along the shores were killed. The island at the upper end, comprising about three quarters of an acre is practically covered and the bath houses in Clark's Cove are half submerged.

Miss Marjorie Bradford of Putnam, assistant clerk of the Windham county superior court examined applicants for naturalization papers at a session held in the town building Saturday afternoon and also issued two passport documents.

An exquisite work of art, the Courtard of Bagello, has been hung in the ladies' society parlor of the Congregational church as a gift in memory of Mrs. Charles B. Pomeroy from her daughters, Mrs. L. F. Litchfield, Mrs. F. P. Cooley, Miss Mary Pomeroy and Mrs. Arthur C. Everest.

The funeral of Frank W. Mason was held Saturday afternoon at two o'clock with a service conducted in the Gurleyville church by Rev. J. G. Waggoner. Burial was in the Gurleyville cemetery. Avery and VanZandt had the funeral in charge.

Prize winners at a whist given in the North Windham fire station Friday evening were, Mrs. William Sibley of North Windham, Mrs. French of this city, Henry F. Gee of Norwich and A. A. Fox of this city.

Hon. William D. Upshaw delivered a lecture on temperance topics under the auspices of the W. C. T. U., in the town hall thi safternoon.

The operator's license of Louis Gunderson of Pleasant Valley road has been suspended according to notice received by Captain of Police Frank McLean from the state motor vehicle department.

St. Joseph's Boy Scout band journeyed to Baltic Saturday evening to give a concert under the auspices of the I. O. O. F.

Mrs. T. Klapsick is entertaining her daughter, Miss Staphie Klapick, student of a beauty culture institute in New York city.

Mr. and Mrs. C. R. Hibberd have been entertaining the Misses Vivian and Winifred Bushnall of Baltic.

Miss Esther Taber has Miss Margery Segar of New Haven as her guest.

Miss Jessie Baldwin left today for Forest Hills, L. I., to resume her duties as teacher after a visit with her sister, Mrs. Georgia B. Lee.

Bert A. Lewis is making slow recovery in a Hartford hospital where he recently underwent an operation.

Mrs. Lilly J. Tubridy of the Tubridy-Weldon company is in New York city on business.

Miss Margaret Moorehead is entertaining her brother, John Moorehead of Philadelphia, Pa., for a few days.

Mr. and Mrs. Maurice E. Wallen and daughter of Hartford spent Sunday with his parents, Mr. and Mrs. Kirk Wallen.

Mrs. T. R. Parker has returned from a week's visit in New York city.

Miss Mabel H. Johnson is visiting her sister, Mrs. Joseph W. Huberchek in Springfield, Mass.

Mrs. Michael Moriarty had as Sunday guests, Mr and Mrs. Daniel A. Shea and children of Providence, R. I.

MYSTIC

MRS. J. M. IVERS DIES FOLLOWING AN OPERATION

MYSTIC April 15—Mrs. Jessie Mercer Ivers, 60, wife of Daniel T. Ivers of 51 High street, Mystic, died Saturday at the Mary Margaret Anderson hospital, Westerly, following an operation last Tuesday. Mrs. Ivers had been in poor health for some months and the operation was performed with the hope that she would be improved in health. She was born in Hawick, Scotland, Feb. 13, 1867, the daughter of John Mercer and Janet Warwick Mercer, and came to America a little over 30 years ago and was married about 25 years ago. She has resided most of her married life in Mystic. Seven years ago Mr. Ivers opened a grocery store and his wife assisted him in the store until two months ago. She has made numerous friends by her courteous treatment. She was industrious and of a cheerful disposition with a kind word for everyone and will be greatly missed by friends, neighbors, the sick, poor and afflicted whom she aided when in need. She was a member of Charity chapter, Eastern Star, for many years and when Mystic Grange was reorganized became a member but owing to being unable to attend last fall she took a demit. Besides her husband she is survived by three sisters, Mrs. Hugh Hall of Cooperstown, N. Y., Mrs. Alexander Barr of Bristol, N. H., and Mrs. Morris Hyman of Chicago, and two brothers, John Mercer of Huddersfield, Yorkshire, Eng., and Thomas Mercer of Laporte, Ind., formerly of Mystic. There are three nieces and two nephews.

Stephen J. Austin, a carpenter, while at work Saturday at Groton Long Point was suddenly taken ill and removed to his home. A doctor was called and then Mrs. Austin was taken to a private hospital in New London for an operation for hernia.

About 30 members of the Friendly league of the Baptist church went to the home of Cornelius Miner in Quiambaug Thursday night and gave him a pleasant surprise party. Mr. Miner is a much loved member of the church and has been confined to his home for more than a year from the effects of a shock. Mrs. Artis Stoddard gave readings and Mrs. Fanny Trevena rendered solos. Ice cream and cake were served during the evening.

The Mystic Hook and Ladder company defeated the Pioneer Hose company of Groton last Thursday night by 3048 points. This was the fourth match of an auction bridge tournament. The fifth and final match will be played in Groton next Thursday evening, April 19. The Hooks are now in the lead by a margin of 6814 points.

Thursday night's scores are as follows: with Mystic Hooks given first: Allyn and McGregor, 2182, beat Richards and Charbot, 1544; Lewis and Kleburg 1480, lost to Dexter and Irving 1849; Johnson and Crowley, 2090, lost to Stitt and Finch, 2506; Kemp and Barnes, 1916, beat Burgess and Gavitt, 1549; Tingley and Wilhelm, 970, lost to Ballard and Bergeron, 2489; Callington and Clendenen, 2392, beat Lund and Doyle, 1584; Post and Barstow, 3439, beat Latham and Perkins, 871; Myers and Edwards, 2384, beat Havens and Beebe, 2530; Chesebro and Douglas, 3915, beat Mitchell and O'Brien, 1622; Godfrey and Abel, 2099, beat Devigny and Gillooglу, 1800; Clark and Mabbett, 1196, lost to Hiding and O'Neil, 3141. Total Mystic 24,573; Groton 21,525.

The monthly meeting of the Mystic Building and Loan association will be held in Odd Fellows hall this (Monday) evening.

Mrs. Daniel Ivers of High street, is a patient in Dr. Anderson's hospital in Westerly.

Charles Foley of Haley street was a caller in Westerly Thursday.

The Charity chapter O. E. S., met Thursday afternoon at the home of Mrs. Howard Edgecomb in Groton.

The United Workers of the Old Mystic Methodist church will meet in the Parish house for work Wednesday afternoon.

John Spicks of Roosic Place spent Thursday in Worcester.

Miss Prudence Mitchell, R. N., has returned to New York after visiting her parents on Pequot avenue.

Miss Agnes Burtrum of Providence is visiting relatives here.

The young men and women of the Mystic grange are practicing for degree work. The first and second degrees are to be conferred upon a class of candidates by the gentlemen and the third and fourth by the young ladies.

Mrs. Robert O'Neil and Mrs. Adrian O'Neil were callers in New London Thursday.

The house owned by Robert Machette on the Mystic Noank road is being repainted.

Mr. and Mrs. Vincent Squadrito and son Victor were callers in Stonington recently.

The monthly social and business meeting of the B. Y. P. U. of the Old Mystic Baptist church will be held at the home of Erma Lawrence in Center Groton.

The funeral of Miss Lura H. Main was held at her home at Lantern Hill, Thursday. The Rev. G. F. Goodenough conducted the services. The bearers were Horace Main, Harry Main, William L. Main and S. E. Holdridge. She was the daughter of William Leeds Main and Phoebe Frink and was born in Ledyard July 11, 1849. She was the fifth child of a family of eleven children. She lived in the old Main homestead until about ten years ago when she built a new house overlooking Lantern Hill pond. She leaves a sister, Mrs. Frances M. Richmond of North Stonington and a brother, Horace Main. She also leaves several nephews and nieces.

James Edward Moffitt, aged 54, died suddenly at his home on the Lantern Hill road last Thursday morning. He is survived by his wife Mrs. Mabel E. Moffitt, formerly of Colchester. The funeral services were held Sunday afternoon at 2 o'clock in the funeral parlors on East Main street, Mystic.

Mrs. Robert Purdy of Whitman, Mass. is visiting her sister, Mrs. George Tift.

Mrs. C. F. Congdon and daughter Miss Maude D. Congdon have returned from a visit with friends in Colchester.

Miss Hattie Eccleston attended the meeting of the United Workers of the Old Mystic Methodist church Wednesday afternoon.

Mr. and Mrs. Edward A. Smith and son Raymond, attended the Round Table club meeting held Tuesday evening at the home of Mrs. W. H. Collins in Norwich.

Mrs. Lawrence Snow of New London, Mrs. William Bardshaw of Groton spent Thursday with their sister Mrs. Fred Startz.

Miss Rieta Denison of New York is visiting friends in town for a few days.

Mr. and Mrs. William L. Main and daughter Hazel attended the funeral of Miss Lura H. Main at Lantern Hill Thursday afternoon.

Mrs. James Stanton, Mrs. Joseph Austin and Mrs. John D. Eldridge motored to New London on Thursday.

NOANK

The Legionnaires from the village left in autos bound for Old Lyme Friday evening to attend a district meeting. In Car No. 1 were three ex-service men. Half-way out a blow-out came. That was fixed. About 100 feet another on the same tire, and still more came until five blow-outs cost the driver a new tube. It was Friday, the 13th. Driver Franklin said, "That was the matter, my hard luck day."

William Crowell was in Niantic on Friday.

When the Bremen plane, with three brave men in it, was on its way from Ireland to New York, the people lined the shore for several hours to see the plane going by Fishers Island sound on Friday afternoon. A large horn was put on boat Baby and when the plane was sighted John Macquarrie was to give the signal to let everybody know they were coming. It did not blow. At the Golden Rod club, the big seven-tube radio set was worked by Elmo Cote, where 75 crowded the room to get word about the flyers, staying there until 8 o'clock, and went home without good news. The betting was ten to one on East Main street they would make it. Several reports that the plane went over Westerly were heard.

Elbert Rathbun, of Norwich, spent the week-end in the village.

A. Woodward, of Springfield, Mass., is spending a few days in Noank.

Sam Long, who lives one mile out of the village, after getting home from his day's work likes to read the New York paper. He has a mail boy that goes by his home and gets the paper for him. It was Friday evening, as the mail boy, Fred Durt, threw the paper in the house. It landed on the stove. Sam was down cellar getting a pail of coal and, returning, found the kitchen full of smoke and saw the paper burning; also the curtain afire. His quick work put out the blaze. Not much damage, only he had to go to bed. No paper to read is like missing your breakfast. The 13th was unlucky to him and he said he knew something on Friday would happen and with no more Fridays, the 13th, this year my luck will change.

Mr. and Mrs. E. Wright, of East Springfield, Mass., are visiting at Groton Long Point for a few days.

The village school closed its doors on Friday afternoon to give the teachers and pupils a week's vacation. Every eight weeks the pupils get a vacation. Several of the teachers will spend their week out of town.

Bernard Carson has returned from a short visit in Lyme.

William Banks has gone to Block Island to spend the week-end with friends.

CANTERBURY PLAINS

The Easter exercises at the M. P. church was held last Sunday evening. The following program was presented by the children of Frost school. Singing by children, Rise Little Children; Easter Greeting by John Wajkeawicz; Easter Time, Stanley Oladi; The Place Where He Was Crucified, Louis Kuchachik; It Is Up to You, Joseph Wajkeawicz; singing by children, Tell the Children He is Risen, Hazelle Williams; He Comes, Helen Eastlund; Easter Love, Harry Kinne; Easter Eggs by four boys; Easter Murie Hanson; When Mary Through the Garden Went, Ida Musitalo; singing by children, Sunbeam Soldiers; exercises by seven girls; If You Ever Heard, Nickie Kuchachik; Spring Flowers, John Wojchoski; What the Church Stands for, Arthur Hanson; Easter Love, Althea Williams; Easter, Helen Wojchoski; singing by children, Easter Morning.

Grace Dawley visited her sister, Mrs. John Perkins, who is very sick Monday evening.

Mrs. Happy Tracy was a business caller in Norwich Saturday.

Deacon Dubbs was presented at Pachaug grange hall Thursday evening.

Miss Dorothy Doolittle visted school on the Plains Thursday afternoon.

We are glad to hear that Anna Hanson who is sick with pneumonia, in a hospital in New York, is improving slowly.

Mrs. Olaf Hanson is in New York.

The supper and school exhibition at Grange hall was a success, all the schools put on a fine exhibition of school work and hand material.

Mr. and Mrs. F. Nelson and family are at their home here for a short stay.

Two boys visited Canterbury Plains early Wednesday morning and helped themselves to some of the farmers' milk. At one farmhouse where the milk was setting near the road they took some of the cream off. At Bliven's Corner, a can of milk was taken and carried some distance and hid in a nearby pasture. It is thought that these boys were some who had run away from their home.

Agricultural experts are studying the kinds of bacteria in different soils, hoping to gain light on why some soils are productive and others are not.

WESTERLY

WHITE ROCK MILLS TO OPEN ABOUT JUNE FIRST

(Special to The Bulletin.)

WESTERLY, April 15—The Traco Finishing Company, Inc., a Rhode Island textile corporation, which has undertaken the operation of the White Rock Mills, will during the present week receive and file deed to the mill property which it has acquired from the Knight Finance corporation. This statement was made on Saturday by General Manager C. H. Watmough, formerly of Pennsylvania and Attleboro, Mass., together with the added information that it was expected that the mill would begin operation about the first of June, and that a capacity of 1,000,000 to 3,000,000 yards a month would be reached later.

Extensive additions and renovations have been made to the sprinkler system of the mill and the three boilers have been overhauled and repainted, steam having been made in one a week or ten days ago. Present plans are for the removal of about 100 looms now store don the first floor which will then be replaced by a concrete one for its over 300 feet length. Repairs are being made to the mill jet at the southern end of the Main street front.

Manager Watmough felt elated in that an expert dyer was to come to the plant and other finishing foremen when raven goods for waists might be the first of the mill output. He declared that the mill had excellent and up to date water power and inasmuch as their operations would not require as much power as heretofore, three large boilers in the mill yard had been sold to a Hartford firm which dealt in boilers.

Recorded in the office of the Westerly town clerk appears the following transfer April 13. Lawrence E. Wolfe to Max Novogroski a certain tract of land on the west side of Main street, together with store building and dwelling house, bounded northerly by land of Charles F. Chamnlin, and deeded to grantor on Oct. 29, 1920 by Morris Narva.

NEW YORK LETTER CARRIER SLIGHTLY INJURED IN CRASH

(Special to The Bulletin.)

WESTERLY, April 15—Dominic Desimone, a New York city letter carrier, returning from a two weeks' vacation from Cranston, R. I., on a motorcycle sidecar, came to grief on Dead Man's Curve, so called, the Pleasant street end of Hixh street on the Noose Neck Hill state highway, about 7:15 a. m. Saturday. Unable to make the sharp turn he missed a telephone pole and rolled over and over with his motorcycle on soft dirt by the roadside. He was treated by Dr. M. H. Scanlon for a cut on his left cheek, right leg and left wrist. Slight damage was done the handlebars. Police Officer Michael Curtin investigated the accident and the man was allowed to proceed. His motorcycle was shipped by a fish truck to New York while he proceeded by steam train to his destination.

Two telephone calls for fires were responded to almost simultaneously on Saturday morning about 9 a. m. Fire Chief Egger with the Ahrens-Fox pumper and force of men went to White Rock where the chimney of the house at 9 Main street occupied by Thomas D. Gouvain was put out with water from booster tank.

Babcock chapel, Maxon street, Potter Hill, was the scene of a fire to which Engineer George McKenzie with Seagraves pumper and men made a quick run. Fire from brush had worked its way into the chapel and about $25 damage was done.

Caleb Clarke, for many years a well-known Westerly carpenter, and husband of Emma Percy Clarke, aged 70 years, died suddenly on Saturday at his home, 14 Spring street. Shortly after arising in the morning Mr. Clarke complained of feeling ill, and within a few minutes he succumbed.

Mr. Clarke was a native of New Foundland, where he leaves several close relatives. He was a member of Manchester Unity of Odd Fellows, the local Carpenters' union and the Pawcatuck Congregational church.

The death of Mrs. Barbara (Hamilton) Sawyer, aged 43 years, wife of Adam Gore Sawyer, occurred early on Sunday morning at the Homeopathic hospital in Providence. Mrs. Sawyer had been in failing health for the past six months and was taken to the hospital for treatment only yesterday afternoon. She was born in Dalbeattie, Scotland, but came to this country when a small girl, and had since resided in Westerly.

Besides her husband, she is survived by her father, James Hamilton, two children, Lewis Edwin and George McClure Sawyer, three brothers, James, Andrew and William Hamilton and three sisters, Misses Mary and Mrs. Clifford Johnson and Catherine Hamilton.

On Saturday afternoon at 3 o'clock at the Gavitt home, 46 Granite street were held the funeral services for Mrs. Mary Elizabeth Mitchell, wife of Henry L. Mitchell, of District No. 6. There was a very large attendance of relatives, friends and neighbors of the deceased. Rev. Byron U. Hatfield, pastor of the First Baptist church, officiated.

The bearers were: John Fletcher, Joseph Fletcher, William Tourgee, John Ward, Cleveland Carpenter and Fred Congdon. Interment was in River Bend cemetery.

Funeral services for Mrs. Concetta Cristina, wife of the late Angelo Cristina, were held on Saturday morning at 8:45 o'clock from her late home, 10 Robinson street. A solemn high mass of requiem was celebrated at 9 o'clock at St. Michael's church, with Rev. J. F. Quinn, celebrant, Rev. Leo C. Weston, deacon, and Rev. J. F. Vincent, S. M., sub-deacon. There was a large attendance of relatives and friends present at the service.

Interment was at St. Michael's New cemetery, where the committal service was conducted by Fr. Quinn. The bearers were Angelo J. Cristina, Joseph A. Cristina, R. Angelo Cristina, John J. Cristina, Peter P. Cristina and Frank Lonro.

Mrs. Ellen Hurley O'Connell, wife of the late Michael B. O'Connell, and one of Westerly's oldest resident, died Friday evening at the home of her daughter, Mrs. Thomas B. O'Connell, in the Woody Hill district of Bradford. She was 95 years of age.

Mrs. O'Connell was born in Ireland, but she came here over 60 years ago and had since resided in Westerly. During her residence here she made a host of friends and acquaintances. Her husband, Michael B. O'Connell, died over 30 years ago.

Surviving her are three sons, Dr. John M. O'Connell of Westerly, Dr. James W. O'Connell of Providence and Jerome R. O'Connell of Cambridge, Mass. Another son, Thomas B. O'Connell, died a week ago.

A special session of Third District court was held Saturday evening by Judge Oliver H. Williams to hear a drunken auto driving case and an intoxication charge placed against two companions of the driver by Westerly Chief of Police Thomas E. Brown. Oscar Martell was found guilty and was fined $50 and costs for operating an automobile when under the influence of liquor. Henry Martell and Philip Fortin, who were with Martell were each fined $10 and costs for being intoxicated.

The men were apprehended by Officer Michael Curtin at about 4:30 o'clock Saturday morning as Oscar Martell's automobile had been stopped near the Lanphear farm on the Watch Hill road with tire trouble.

Miss Mildred K. Taylor of Ashaway returned to Westerly on Sunday morning from a vacation visit in New York.

Mrs. Katherine B. Crandall, principal of West Broad Street Grammar school, Pawcatuck, returned to Westerly on Sunday morning from a vacation visit in Washington, D. C.

Miss Virginia H. Davis, returned on Friday to the Mary Burnham school, Northampton, Mass., where she is a student after being the Easter vacation guest of her parents, Mr. and Mrs. Samuel H. Davis.

Charles E. Redford returned to his home in New London on Sunday after visiting in Westerly for a short time.

James Kavarnos has returned to his Westerly home after being the guest of relatives and friends in Norwich.

Mr. and Mrs. Irving W. Miner returned to their Westerly home on Saturday morning from St. Petersburg, Fla., where they have been since last December.

A. F. Kinney has returned from St. Cloud, Fla., and a winter visit in Florida.

Alexander G. Thompson of New York was a week end visitor at his home in Westerly.

Percy Kingsley, Brown university senior from Westerly, has been elected Spring day speaker in the annual observance from the steps of Sayles hall, on May 4th.

Mrs. C. Byron Cottrell has returned to open her house on Elm street after passing the winter season in New York city.

William P. Dodge of Providence was the week end guest of Westerly relatives and friends.

Francis P. O'Brien returned Sunday to his duties with the Travelers Insurance Co., Hartford, after visiting his parents in Westerly.

James Donovan returned to Providence on Monday morning after a short visit in Westerly.

Mrs. C. Grant Savage, past regent of Phebe Green Ward chapter, Daughters of the American Revolution, of Westerly left Sunday morning on the Colonial express for Washington, D. C., as a delegate to attend the National congress, D. A. R., to be held this week.

Dr. Frank D. Lawson of New York has been a week end visitor at Shelter harbor, off Post Post road.

PLAINFIELD

A meeting in the interest of libraries will be held under the joint auspices of the Connecticut Library association and the Connecticut public library committee at the Community building in Plainfield on Tuesday morning. All interested are invited to attend. The program: 10:30 a. m., meeting called to order by Truman R. Temple, vice president of the Connecticut Library association; Welcome, by a member of the board of trustees of the Plainfield library; The Library and the Community by Mr. Temple; round table, books of non fiction; 12.30, luncheon; 2:00 p. m., Library Service in Connecticut, by Mrs. Belle Holcomb Johnson, visitor and inspector for the Connecticut public library committee; New Books for children by Mrs. Josephine H. Thomas, of Children's Book Shop, New Haven. Luncheon will be served at the Lawton Inn.

The annual Lincoln ladies' night has been put over until fall and under this program the last regular meeting of the season will be in May.

Mrs. Harold Lewis and Mrs. Elmer Phillips were recent callers on Mrs. George Hopkins at Sterling.

Mr. and Mrs. Charles Newton and Samuel Cooper of New London were recent guests of Mr. and Mrs Levi Clark at Canterbury.

James Dawson of Clearwater, Fla was a recent guest. At the home of Mr and Mrs. Arthur Bennett in Canterbury.

Mr. and Mrs. Fred Burdick and family were recent callers with Mr. and Mrs. Sanford Burdick.

Mr. and Mrs. William Kay were recent visitors at the home of their son George in New Bedford.

Mr. and Mrs. Arthur Mathieu and daughter Beatrice spent the holiday week end visiting relatives in Stafford Springs.

Thirty-five members of Central Rebekah lodge, No. 66, from Moosup, Central Village, Canterbury and Plainfield went to Putnam Wednesday evening to visit the Rebekah lodge and to witness the working of the degree by members of the Putnam lodge. The drill work was put on by the Danielson Rebekah lodge. Members of the local lodge furnished the program which included a reading by Mrs. Walter Lathrop, reading by Mrs. Turner Greene, vocal solos by Mrs. Struthers and by Mrs. Charles MacFarland, also a piano duet by Miss William Krause and Mrs. Augusta Nolan.

Mrs. Cecil L. Butler has gone as a delegate to the state Parent-Teacher meeting at Waterbury.

Mr. and Mrs. Charles Kenyon is entertained relatives.

Miss Eva Lees of Boston is visiting her mother, Mrs. Elizabeth Lees.

Rev. W. C. Prentiss and Clarence Windsor were recent callers at Storrs College.

Mr. and Mrs. Russell Chaliant and family have recently moved into one of Herman Johnson's tenements.

The Ladies' Aid of the Congregational church met Wednesday afternoon with Mrs Percy Wilcox.

Miss Adelaide Prentiss has returned to Boston university where she is taking an art course.

Mr. and Mrs. Charles Bragg of Central Village have been visiting at the home of their son Earl in Englewood, N. J.

The weave shop at the Central Worsted mill opened last Tuesday morning with business conditions more promising.

WARRENVILLE

The speaking and spelling contest for the town of Ashford was held at Knowlton Memorial hall Thursday afternoon. The first speaker was Amy Elson of Ashford Town school, and second Ruth Bennett of West Ashford. The boy who stood longest spelling was Joseph Schoman of Westford Village and next was Richard Jarosyvka also of Westford Village. The judges for the speaking were Mrs. Mancheater of Mansfield, Mrs. Leon Gardner and Gilbert Mathewson of Warrenville.

PRESTON

The grange met Tuesday evening with Worthy Master Muttart in the chair. Following the business meeting a splendid program in charge of Brother Sydney Hall was given: Song by the grange; reading, Mary Hall; vocal solo, Edythe Pierce; paper, Nathan Hall; reading, Cynthia Crary; contest reading, Marjorie Dawley. Visitors were present from Pomfret and Pachaug.

The Congregational Ladies' aid met with Mrs. Raymond Krug Thursday afternoon. A good number were present and the afternoon was spent sewing and plans were made for a supper to be given in the near future. Sandwiches, cake and coffee were served.

Mrs. John Smith has returned home after spending the winter at Stokes South Carolina.

Mr. Charles Browning of Mount Hermon, Mass., is spending a few days with his parents, Mr. and Mrs. Otis Browning.

Rev. John Smith, Mr. and Mrs. Harold Muttart and Cynthia Crary attended the C. E. meeting at Hanover Wednesday evening.

Friends of Mrs. William McClimon are sorry to hear of her illness.

STAFFORD

Miss Elsie Thompson has been the guest of relatives in Waterbury.

Miss Edith Jenkins of Hartford spent the week end with Mr. and Mrs. Harbld Jenkins.

Mr. and Mrs. Lewis of Westfield have been guests of Mr. and Mrs. Frank Jones.

Rev. and Mrs. E. E. Eno have been guests of Mr. and Mrs. Sherman Hope in Springfield.

Mrs. Mary Williams of Sturbridge has been the guest of Mrs. Susan Latham and Mrs. Clara Jenkins.

Mr. and Mrs. William Brown and Miss Clara Finderson haven been guests of relatives in Webster.

Mr. and Mrs. Myron Wright of Longmeadow have been guests of Mr. and Mrs. J. M. Dimmock.

Miss Esther Warren has returned to Winsted after spending her vacation with Mr. and Mrs. E. E. Warren.

Mrs. Carrie Hassett of Bellville, New Jersey is the guest of her sister Mrs. Nella Weston.

Quality+Service+Economy

SPECIAL FOR MONDAY and TUESDAY ONLY

Sturdily Built

Taborettes

Fumed Oak finish

Size 12-inch Top

24 inches high.

Exactly as illustrated

While They Last

Come Early!

$1

SCHWARTZ BROS

74-86 Main Street, Norwich

Your Home Should Come First

JOHNNY FARRELL

Winner $15,000 Miami Beach Championship

Says:

"Luckies have a wonderful flavor and never irritate the throat."

The Cream of the Crop—the finest flavor—the greatest enjoyment

"It's toasted"

No Throat Irritation-No Cough.

© 1928, The American Tobacco Co., Manufacturers

DANIELSON

FISHERMEN REPORT GOOD OPENING DAY CATCHES

(Special to The Bulletin)

DANIELSON, April 15—Out of the darkness and the grayness of this particular morning there swarmed such a host of trout fishermen as would have been undreamed of a generation ago, these legions converging on the brooks of this corner of state, particularly the state-leased and heavily stocked Snake Meadow brook that flows through the easterly section of this town and on into the town of Plainfield.

This, it may be mentioned, was the opening of the trout fishing season of 1928. A raw and penetrating winds driving in from the northwest, greeted the enthusiasts who were up in the small hours of the morning and in scores of instances camped at the favorite locations on brooks before the first streaks of dawn began to brighten the eastern sky.

There was a bit of punishment mixed with the thrill of getting out onto the trout streams for the first time this year, punishment means little to a real lived-in-the-wool trout fisherman. And there were rewards! Hundreds of trout were taken in this territory between the hours of early morning and the fall of darkness tonight. Hardly anyone failed to get a few and many reported catching the limit allowed for the day.

Snake Meadow brook attracted the greatest number of fishermen of any stream hereabouts—too many to have the peace and quiet that is a traditional requirement for proper fishing conditions—but it was the first day of the season and much could be overlooked on this account. Other streams hereabouts also had their quota of anglers and yielded numbers of beautiful fish.

Opening the season two weeks later this year than has been the rule for a great many years in the past had one outstanding effect. It greatly reduced the number of out of the state fishermen, particularly from Massachusetts and Rhode Island in this section for the opening day, for the brooks of the other states were also thrown open today.

Special patrols covered Snake Meadow brook today, and every fisherman encountered along the stream was required to show his fishing license in the checkup. The cold today cut down the number of fishermen, though others reported splendid luck.

MANY ATTEND GOLDEN ANNIVERSARY MASS

(Special to The Bulletin.)

DANIELSON, April 15—Hundreds of the members of the parish assembly at St. James' church at 10:30 this morning for attendance at the solemn high mass celebrated in special honor of Rev. Anthony Jolilvet's golden anniversary in the priesthood.

The beautifully decorated high altar, the golden vestments of the officers of the mass, the brilliant lights and the festival musi cby the choir combined to make the solemn service particularly impressive. Within the sanctuary was the aged jubilarian in pious adoration of Him he has so faithfully served for half a hundred years.

Rev. Albert Rosset, M. S., Hartford, provincial of the Missionary Order of LaSalette, was celebrant of the mass, with Rev. Antheleme Mollard, M. S., the pastor of St. James', and Rev. Joseph A. Demers, M. S., as deacon and sub-deacon.

The sermon, dealing in special manner with the event observed, was preached by Rev. Fr. Demers. The ever faithful performance of his priestly duties by Rev. Fr. Jolliver, in France, where he was ordained, in Switzerland, the United States and Canada was recalled by the preacher, who stressed the fact that this long career in the priesthood, striving for the salvation of souls, must today bring Rev. Fr. Jollivet particularly close to God.

This evening secular priests from surrounding parishes were dinner guests at the rectory in honor of aged cleric, and on Monday visiting missionaries of LaSalette will be here to attend another dinner in his honor.

J. K. HESELTON DIES SUDDENLY AT HIS HOME

(Special to The Bulletin)

DANIELSON, April 15—Working until one o'clock Saturday afternoon in the Attawaugan plant of Powdrell and Alexander, where he was a roll coverer and where he had been employed for more than 30 years, Joseph K. Heselton, 63, walked to his home a short distance away, lay down on a couch and was dead at 1.15. Angina pectoris was the cause of death.

Mr. Heselton was a native of Manchester, N. H., and was born December 18, 1864, a son of Joseph Kimball and Elizabeth Tibbitts Heselton. He came to Attawaugan as a young man and has since continued to make his home there. He leaves his wife, and the following children: Mrs. Helene M. Alexander of Holyoke, Mrs. Arthur Johnson of Attawaugan, Mrs. Lillian F. Kimball of Worcester, Joseph E. of Taftville and Frank E. Heselton, an adopted son, of Attawaugan.

Mr. Heselton was a member of the First Baptist church of Manchester, N. H., a member of Quinebaug lodge of Odd Fellows of Danielson, of Killingly grange and Colonel Edward Anderson camp, Sons of Union Veterans of the Civil War of this town.

At the home in Sterling Center Saturday afternoon at 2 o'clock funeral services for George F. Pierce, Sr., were held. Rev. Chester J. Armstrong of the Danielson Baptist church was the officiating clergyman. Burial was in the Parker Hill cemetery at North Sterling. The bearers were William Barber, H. Everett Swan, Jared Hall and Loe Hall. A. F. Wood was in charge of the arrangements.

Saturday morning at St. James' church at 10:30 there was a solemn high mass of requiem for Patrick McLaughlin, whose funeral was held from his home in Hampton, where he had been a resident for more than half a century. The funeral congregation was representative not only of Hampton, but also of many other towns in this section of eastern Connecticut and of nearby and distant cities. The officers of the mass were Rev. Antheleme Mollard, M. S., Rev. James McCarthy, M. S., and Rev. J. A. Demers, M. S. Burial was in St. James' cemetery. Rev. Fr. McCarthy conducting the committal service. The bearers were Michael Kraney, John Donohue, James Riley, James Fitzgerald and Patrick Navins. L. E. Kennedy was in charge of the arrangements.

In Wauregan Saturday morning the funeral of Antoine Antaya was held from the home with funeral services at the Sacred Heart church at 9 o'clock. The officers of the solemn high mass of requiem were Rev. J. H. Quinn, the pastor, Rev. J. C. Mathieu of North Grosvenordale and Rev. Joseph E. McCarthy of Moosup. Burial was in the Sacred Heart cemetery, the committal service conducted by Fr. Quinn and Fr. Mathieu. The bearers were George Bonsquet, Joseph Brodeur, Ralph Jette, Paul Peloquin, Romeo Gauthier and Joseph Corbeille. L. E. Kennedy was the funeral director.

Another funeral Saturday morning in Moosup, with services at All Hallows church was that of Paul Credit, who was stricken with an attack of heart disease in the basement of the church the past week and died within a few moments. Rev. J. E. McCarthy was celebrant of the requiem mass. Burial was in St. John's cemetery in Plainfield. L. E. Kennedy had charge of the funeral arrangements.

Members of the destroyed Moosup Baptist church, burned Friday, attended a union service at the Methodist Episcopal church in that place this morning. For Monday evening a meeting of the Baptist church and society is scheduled to be held in the grammar school. This meeting will include consideration of the future plans, especially as to rebuilding.

Dancing was resumed Saturday evening at Kum-Along-Inn and also at the Wildwood park pavilion.

Tuesday afternoon members of the Ladies' Prayer circle are to meet with Mrs. K. A. Darbie of Broad street.

There was exceptionally heavy automobile traffic today, forecasting what a jam of machines are to be on the state highways on Sundays through the warm weather season.

Collector James R. Walsh will take up on Monday morning his annual task of garnering the taxes of the town of Killingly.

JEWETT CITY

GRISWOLD DEMOCRATS NAME THEIR DELEGATES

(Special to The Bulletin)

JEWETT CITY, April 15—At the democratic caucus Saturday night, M. E. Shea and J. F. Hennon were appointed delegates to attend the state convention in Hartford on May 2 and 3. Richard Dudkowski and D. F. Finn were appointed alternates. M. E. Shea was chairman and John Welsh clerk of the meeting.

Robert Olson is at his home on Palmer avenue for ten days. He has been spending the winter in St. Petersburg, Fla., where he was assistant chef and banquet clerk at the Vinory Park hotel. He will leave soon for Bethlehem, N. H., where he has charge of the Central house and Hillside inn.

Miss Jessie Knapp, of New York, is a guest of Dr. G. H. Jennings.

Miss Elizabeth McLaughlin has been spending the Easter vacation in New York.

Mrs. Euder LaClairc, Miss Catherine Barnett and Delia Shea, John Barnett and Lionel Boucher attended the funeral of Miss Florence Grady in Willimantic on Friday. She was a sister of Miss Mary Grady, a former school teacher in Riverside grammar school.

Miss Bessie McCluggage has returned to her duties as telephone operator at the local exchange, after an absence of nearly three weeks on account of illness.

Miss Mildred Olson returned today from a visit with her sister, Mrs. Earl Montgomery, in New Haven. During the time, she attended the military ball.

Mrs. Harold Tomlinson has returned from Backus hospital, after an operation for appendicitis.

Miss Helen Mahoney, of Norwich, was a week-end visitor at Miss Anna Shea's.

The Women's auxiliary of the local American Legion post holds its regular meeting this (Monday) evening in the Red Cross room. All mothers, wives, sisters, daughters and widows of ex-service men, are eligible for membership in this order, and are always welcome at the meetings, whether members at present or not.

Freeman Lionel Boucher and Fire Marshal George H. Prior were in Moosup during the burning of the Baptist church. The local fire apparatus did not go up.

Important meeting of K. of C. tonight. Large attendance desired.—Adv.

Miss Eileen Nichols returned Saturday after spending a week at the home of Mr. and Mrs. Ralph Eaton in Willimantic.

Misses Gladys and Almeda Cranston, of Westerly, have been guests for a week of Mr. and Mrs. P. W. Chase. They are respectively with the White Entertainment bureau and broadcast over the radio from Providence.

EAGLEVILLE

Mrs. A. B. Porter, Miss Ruth Taylor and Wilfred Hills of North Coventry were guests Sunday of Mr. and Mrs. George Adams.

Mr. and Mrs. William Danks and children spent the week end with Mrs. Hall in Rockville.

Ralph Marsh of Willimantic visited relatives here Sunday.

Mr. and Mrs. F. M. Chadwick of Storrs were recent guests of Mr. and Mrs. James W. Green.

Mr. and Mrs. Henry Bostwick of New Haven were week end guests of Sheriff and Mrs. F. O. Vinton.

A number from here attended a cantata given in the Congregational church at South Coventry Easter Sunday evening.

Edwin Slater spent the week end with his mother, Mrs. Beatrice Slater.

Mr. and Mrs. Carl Warren of New Britain are at the home of Mr. and Mrs. Edward Warren. Mr. Warren has been transferred to the new building being erected at Storrs.

Mrs. H. F. Thompson and Mrs. Joseph Prue have received notice of the death of their brother, Samuel Lonergan, of Lafayette, Ind., April 2d. Mr. Lonergan spent a winter here with Mrs. Thompson a few years ago.

Mr. and Mrs. Horace McKinney and family have moved to Montville.

Mrs. George Adams and Mrs. Richard Hamer attended a meeting of Club No. 1 of the Social Corner in Willimantic Wednesday.

Mrs. Sarah A. Marsh is spending a few days with Mrs. Goodwin Jacobson in South Coventry.

There was a large attendance at church Sunday morning. The Easter sermon by Rev. C. G. Johnson was most fitting. Walter Adams, Paul Hamer and Charles Rada assisted with the music. The decorations were Easter lilies, geraniums and calceolarias.

Mr. and Mrs. Thomas McCall have moved into their new house.

Mr. Reilley of New York visited Edward Landen over Sunday.

PENDLETON HILL

Mrs. Anne M. Cook spent the past week with Mr. and Mrs. Morton Cook at Farmholm, Stonington.

Friends of Miss Carrie A. Ryder regret to learn that she is far from well, and quite closely confined to her home.

Mrs. Frank Brown and daughter Betty, of Ashaway, R. I., attended Easter services. The family have just recovered from tonsilitis.

Nature, by way of sun and wind has done her best to repair the roads along the Robert Palmer Est., but it is reported that two cars went to the hubs in the mud in the past 24 hours.

CENTER GROTON

The Ladies' Aid society met at the Center Groton chapel Thursday afternoon. Much work on quilts was accomplished. Luncheon was served and a social hour enjoyed. The next meeting of the society will be held with Mrs. Morton Crawford, of the Lester district, Ledyard.

Earl Daboll is employed at Lathron's Machine shop at Mystic. School closed Friday for the regular 8th week vacation period.

PUTNAM

D. S. ELLIOTT BOUND OVER TO SUPERIOR COURT

(Special to The Bulletin.)

PUTNAM, April 15—Dyer S. Elliott, former town clerk and treasurer of the town of Thompson, was arraigned before Justice Percy P. Tourtellotte in North Grosvenordale Saturday afternoon at 3 o'clock charged with embezzlement from town funds, during his term of office. The former treasurer entered a demurrer but his plea was overruled by the justice, and he was bound over to the next term of the criminal session of the Windham county superior court on bonds of $5,000 which were furnished.

Mr. Elliott, who has held the office for a number of years, had always been a capable and highly respected citizen of the community in which he lived and much trust had been placed in his hands by citizens of the town of Thompson who had dealings with him. His shortages were discovered when a firm of auditors came and examined his books. Mr. Elliott resigned his position and was succeeded by Selectman Charles V. Chase.

WILL THE SABIN STREET WILD CAT COME BACK?

(Special to The Bulletin)

PUTNAM, April 15—With the return of the spring to Putnam and vicinity, it is assumed that the Sabin street puma, tiger, or bob cat, which terrified so many ladies in that section during the spring and summer months last year and each week commanded front page space in the local papers, will make its return again this season. On many various occasions the would be wild cat had been reported seen by school children and women in that vicinity of the city, but Putnam's he-men only laughed and joked over it.

It will be remembered that one evening about sunset two of the practical jokers saw what they thought was either a tiger or a puma and it was not long before the town was ringing with the word "Wildcat." Hunters organized a posse in an attempt to capture the beast with an undetermined name, but each time the animal failed to make his appearance and when the summer season bowed to the fall months it was thought that the terror of Sabin street had accompanied the robins to the "Sunny South."

One of the most brilliant social affairs held this season in Putnam yet was seen Friday evening in the state armory on Harris street when the Junior class of 1929 of Putnam high school promenaded down the floor of the large company drill shed for the grand march to the tunes of "Dick Newcomb" and his orchestra from Northampton, Mass.

The affair was opened with the grand march led by President William Shann and Vice President Miss Eva Jane Covell, class officers, with over one hundred couples in line. The large floor space of the new state armory was filled to its capacity. Many beautiful gowns adorned the ladies present. The patronesses were Mrs. Ralph C. Jenkins, Mrs. Abbie H. Keith, Mrs. Sarah T. White, Mrs. William F. Shann, Mrs. E. L. Robinson, Mrs. L. F. Noyes, Miss Irene Bernier, Mrs. Kate M. Sherman, Mrs. Harold Nelson, Mrs. William Murdock.

The music was furnished by Dick Newcomb and his famous radio orchestra from Northampton. Mr. Newcomb had with him his widely known tenor, Mr. John Wade, who sang many pleasing numbers that brought him many encores.

The Putnam fire department started a new record for an "alarm-a-day" on Friday and continued it Saturday when they were caled out by a four stroke call to the home of George Anas on Mechanics street to extinguish what was thought to be a dangerous catastrophe, but upon investigation was found to be a pan of grease that had caught fire in the oven and had given off a large volume of smoke. The damage was small.

Sunrise Sunday morning found many energetic fishermen off to their favorite trickling brook in search of the much wailed trout. The warm misty weather was highly in favor of the early season anglers. Although many went during the course of the day to their favorite haunts none brought back any proof that the large beauties were going after the hook and worm, though many of the local sportsmen brought back many that were long enough to cover the law and to make a hearty breakfast for the following morning. The game patrol was early on duty watching for violators of the law, but it is assumed that every angler had his credential button with him as the wardens reported no arrests.

The annual prize drill and dance given by the members of the drill team of the Garde Foch was held Saturday evening in the state armory on Harris street. The dance was preceded with a large parade in which the different companies participating for drill honors took part. The companies that contested for the honors were Sharpe Shooters of New Bedford; Garde Nationall of Webster; St. Anne's of Fall River; Garde Martial of North Grosvenordale; Sacred Hearts of Willimantic.

The judges were Owen White, Ernest Durand and Lieutenant John Moss all of Putnam and all ex-service men well versed on the subject of exhibition close order drill.

The many teams competing for honors executed many beautiful military movements and it was thought that the judges had a task in awarding the winner the prize. A decision brought the first prize to the Sharpe Shooters of New Bedford. The New Bedford team were splendidly trained for a group of civilians and they clearly outlined their interest. Dancing followed the drilling.

Putnam people were shocked Saturday to hear of the death of a well known former resident of the city, Patrick Prout of Webster. Mr. Prout succombed to an illness of about three months late Saturday afternoon. Mr. Prout was in the insurance business in Webster and through his business he made many trips to this section and became well acquainted in Putnam.

Marjorie C. Bradford, assistant clerk of the Windham county superior court in Putnam has been busy during the past few days issuing second citizenship papers to aliens who have taken the oath of allegiance to the United States. Saturday Miss Bradford made Americans of the following foreigners: Albert Demers of Putnam; Josef Wisiel of Danielson; Wilfred Levesque and Michael Dzihi of Danielson; Andrew Molek of Moosup; Maurice Steinman of Moosup, Peter J. Dunas of Sterling went through the necessary procedure and was granted his first papers by the assistant clerk of the court.

Marcus A. Elliott a lifelong resident of North Grosvenordale died at his home in that village Saturday morning at the age of 85 years. Mr. Elliott was born in Thompson and had lived there practically all of his life, attending schools there and later taking up farming as a life work. Mr. Elliott although well along in years and in a failing condition for many months his death came unexpected and came as a shock to the community in which he lived.

Miss Mary Vale of Hartford, formerly of Putnam was a visitor with friends here Sunday. Miss Vale returned to Hartford Monday morning.

Luke E. White of Hartford was a week end visitor with his parents Mr. and Mrs. Michael White of Eden street.

Edward Keefe of New Haven spent Sunday in Putnam the guests of relatives.

COLCHESTER

Mr. and Mrs. Abe Mandel have returned to New York after spending the holidays with Mrs. Mandel's parents, Mr. and Mrs. I. Cohen.

Mr. and Mrs. James Madden and children of Westfield, Mass, are visiting Mrs. Madden's parents, Mr. and Mrs. Charles A. Taylor. Mr. Madden was a former brakeman on the Colchester branch railroad.

Louis Solomon and J. S. Copak were in Hartford Thursday.

Arthur Holmes of New London was calling on friends in town Thursday.

James Johnson was in Ekonk Thursday.

E. T. Stark of Willimantic was a caller here Thursday.

Episcopal services will be held at the Baptist church Sunday at 3 p. m. Rev. T. D. Martin will officate.

Mr. and Mrs. Charles L. Strong motored to Norwich Thursday.

GALES FERRY

Following the funeral services for Lyman L. Chapman at the Elks home Norwich, Easter Monday afternoon, burial was in Gales Ferry cemetery, in the family plot. Of this Mr. Chapman for many years had every care taken, the attention he gave the Memorial day decorations being such that the many geraniums planted there flowered the entire season attracting much admiration.

The April meeting of the Home Missionary society was held with Mrs. Andrew P. Miller Tuesday afternoon the president, Mrs. George H. Wright, presiding. Miss Ruth M. Greer was at the piano. Miss Greer, a student at the New England Conservatory of Music is here for the Easter recess, with her parents, Rev. and Mrs. Jerome Greer at the parsonage. Devotions were conducted by Miss Sarah T. Lattimer. The roll was called by the secretary. Mrs. Fanny A. Molthrop, The treasurer's report, Mrs. C. E. Colver was approved. It was voted to continue the society's pledge toward the church budget.

Mrs. A. Alton Chapman had prepared the program. Singing, The Old Rugged Cross; missionary poem, read by Mrs. R. Irving Hurlbutt; piano selections by Miss Greer; readings on mission work by Mrs. Lucy A. Hurlbutt, Mrs. Molthrop and Mrs. Dudley C. Perkins. Mrs. H Winthrop Hurlbutt reviewed the chapter, A World Adventure in the study book. Mrs. Chapman conducted the enigmas and gave as favors Easter baskets of bonbons. During the social hour the hostess served tea and cake and was assisted by Mrs. Rufus W. Hurlbutt and Mrs. Robert Miller. Miss Greer again pleasingly rendered piano selections.

Nathan A. Gibbs entertained a few friends, Tuesday evening, at his home here with moving picture films of which were taken by Mr. Gibbs while on his recent Caribbean cruise on the steamer Tolua. He showed reels of Havana, Kingston, Panama and New York. Mr. Gibbs also showed reels of pictures from Mr. and Mrs. Carleton P. Browning of Britannia Beach, B. C., of the summer athletic camp there where Mr. Browning is superintendent of a copper mine.

Mrs. Donald Irwin of Mt Vernon, N. Y., joined her daughter Barbara here Tuesday, at the home of Mrs. Irwin's mother, Mrs. Frank A Alpin, where Miss Barbara has been spending the Easter vacation.

John W. Finegan, tax collector for the tours of Ledyard, was at the store of Norman and Povey, Tuesday from 10 a. m until noon, for the convenience of the taxpayers in this section of the town. He was accompanied by Mrs. Finegan who acted as clerk. From 1 to 1.30 p. m. he was at Mrs. P. L. Norman's at Allyn's Point. A levy of 29 mills was collectible this year, an advance of one mill over last year.

Mrs. Lathan E. Smith of Rose Lawn farm, who has been ill with a cold, is improving every day.

Mrs. Eddie Simmons has returned after ten days' visit in Bridgeport. She was accompanied home by her sister Mrs. Frank Schwenk who spent the week end.

Andrew Rosie of the Stoddard district, observed his 75th birthday Saturday.

Mr Rosie was given a pleasant surprise that evening, when a party of his neighbors visited him. Mrs. Avery Mein presented him a birthday cake and Joseph Davidson a box of cigars from the company. Refreshments were served. Laurence Rosie, a grandson of Mr Rosie is spending the Easter recess from the Bentley School of Accounting, Boston where he is a student and is at the home of his parents Mr. and Mrs. Benjamin there. He was a guest also.

TOLLAND

A luncheon was served to the officers and guests of the Woman's Tolland County Home Missionary union Tuesday in the parlors of the Federated church. Mrs. Clayton D. Boothby spoke on a merger of the Woman's Home Missionary union and the Foreign Missionary society. Miss Welcher of Hartford described a visit to the south schools, to the support of which the union contributes.

The meeting of the Study club was held Monday evening at the home of William A. Agard and daughters, Mrs. Marion Agard Baker and Miss Lucile M Agard. The paper of the evening was given by Mrs. John H. Steele on "The Southland." As Mrs. Steele has made an auto trip south for the past two seasons, she gave a vivid picture of the places she visited. The reading was given by Miss Miriam L. Underwood. At the close of the literary program, games were played and refreshments were served by the hostesses, Mrs. Marion Agard Baker and Miss Lucile M. Agard and Mrs. Preston Meacham.

Mr. and Mrs. Samuel Simpson are guests of Mr. and Mrs. William Sumner Simpson, Jr., of New York.

Miss Alice E. Hall, a junior at Storrs college, is spending her vacation with her parents, Mr. and Mrs. Ernest Hall.

Miss Thelma E. Price returned Tuesday to Burlington, Vt., where she is a student in the University of Vermont, after spending ten days with her parents, Mr. and Mrs. Lewis B. Price.

Eczema of the Scalp

With a Tendency to Scaliness and Dandruff

Results in 7 Days

This wonderful surgeon's prescription now known all over America as Moone's Emerald Oil, is so efficient in the treatment of skin diseases that the itching of eczema stops with one application.

A few applications and the most persistent case of Eczema is healed never to return.

Moone's Emerald Oil is safe and pleasant to use. It is so powerfully antiseptic that odors arising from ulcers, gangrene and cancer are instantly killed.

Moone's Emerald Oil in the original bottle is dispensed by pharmacists. All druggists always have Moone's Emerald Oil on Hand.

Keds Time Is Here

The Geo. W. Kies Co.

KEDS FOR THE ENTIRE FAMILY

118 Main Street — Norwich, Conn.

Phone 1442 — Established 1866

COAL PRICES REDUCED

EFFECTIVE MONDAY, APRIL 16th

WE OFFER YOU

GOOD, CLEAN COAL

Handled By Modern Methods

You will find that our new shipments are the highest grade, fresh mined coal procurable — the sizing and preparation at the mines is the best in years

Order Your Coal Supply Now At These Reduced Prices

PRICES		Less $.50 a Ton for Cash Make CASH PRICES
$15.50	EGG	$15.00
$15.75	STOVE	$15.25
$15.50	NUT	$15.00
$12.25	PEA	$11.75
$ 8.75	BUCKWHEAT	$ 8.25

Prices Subject to Change Without Notice.

Now Is the Time To Buy Your Coal

Reasons Why You Benefit By Filling Your Coal Bin Early

You buy at lowest prices of the year.

You are saving more than the interest on money in the bank—if you put it into coal at these prices.

You are making a good investment and getting a real bargain—thereby saving money.

You will enjoy "that comfortable feeling" of a full coal bin at lowest prices.

In summer — transportation conditions are best and deliveries can be made anytime at mutual convenience.

Coal arrives in better condition and generally dry instead of being covered with snow and ice.

Dry coal screens better—therefore—summer deliveries mean cleaner, better screened coal.

Our Comfortable Budget Plan (no extra charge) enables you to avail of Summer Prices and conditions without strain on your pocket-book.

You Will Eventually — Why Not Now and Save Money.

— OUR AIM —

YOUR SATISFACTION FRESH MINED AND YARD SCREENED GOOD, CLEAN COAL

WHAT WE SELL

COAL—Wholesale and Retail. In stock—all sizes anthracite coal in hard and medium burning Genuine Blacksmith Coal.

Pennsylvania and New River Bituminous Coal. Wholesale shipments on any of the above.

LUMBER—Wholesale and retail. A complete line of lumber and building materials. Framing, Boarding, Shingles and Siding. Oak, Maple, Yellow Pine and Spruce Flooring. Windows, Doors, and House Trim. Brick, Lime, Cement and Masons Supplies. Nails of all kinds.

THE EDWARD-CHAPPELL-CO.

ESTABLISHED 1837

NORWICH, CONN.

Telephone 24

1790 1928

Norwich Bulletin and Courier

Entered at the Postoffice at Norwich, Conn., as second class matter
Telephone Calls:
Bulletin Business Office 480
Bulletin Editorial Rooms 35-3
Bulletin Job Room 35-3
Willimantic Office, 854 Main St. Telephone 1121-2

138 YEARS OLD

Printed every day in the year except Sunday.
Subscription price 12c a week, 50c a month, $6.00 a year.

Members of The Associated Press
The Associated Press is exclusively entitled to the use for republication of all news despatches credited to it or not otherwise credited to this paper and also the local news published therein.
All rights of republication of special despatches herein are also reserved

Norwich, Monday, April 16, 1928

Daily Average Circulation

WEEK ENDING APRIL 14, 1928:

13,544

WHY NOT?

Periodically it is deplored that there are not more sheep raised in Connecticut and New England. There are not enough to supply the demands in the New England states, either in wool or spring lamb, and as a consequence those who might raise them are losing the benefit of a considerable income.

When sheep and woolmen get together it is inevitable that they should advocate greater activity in the sheep industry. Speaking before the New England association last week Vice President Kendall of Maine strongly urged it and insisted that in ten years New England might have 4,000,000 sheep which would be using such land that is now going to waste and return a good profit to the owners. In his opinion "hundreds of acres of land in these states are growing wild with such plants as wormwood, hawkweed and goldenrod, which are commonly regarded by farmers as pests. These plants make excellent forage for sheep and could be harvested and fed to them during the winter at very little cost."

There was the time when there were over 3,700,000 sheep on New England farms, but that wasn't last year. The total census for the six states totals only 172,500 at the present time and unless there is a stimulation of interest it will probably decrease.

There are problems involved in the raising of sheep but Mr. Kendall has apparently reached a favorable solution of them, and he is finding that they are helping in the solving of other problems.

Since the decrease in the number of horses there is a hay problem. Many who raised hay to sell find the market less interesting. In fact there are those who cannot get their fine stands of grass cut even when they offer to give it to those who would do the cutting. Hay is a drug on the market beside what it used to be. And yet Mr. Kendall is using 800 tons of hay which he used to ship to Boston each year for the feeding of his sheep and this industry has been developed to the point where he uses 1200 acres in raising sheep.

If it can be done successfully in Maine, why not in the other states, including Connecticut?

ACTION ON BRUMBY

One of the big surprises in connection with the finding of the court of inquiry concerning the loss of the S-4 was the manner in which Rear Admiral Brumby was found to have done everything possible in the efforts to rescue the men and raise the ship and yet was criticized because he was not familiar with the construction of submarines and the recommendation made that no one could have done any more, yet it was proposed that the rear admiral be removed from his position because he couldn't answer certain questions.

It was the inconsistency of the recommendation which brought much criticism down upon the court of inquiry. It resulted in the navy department bringing the court together again and now it has been followed by the exoneration of Admiral Brumby by Secretary Wilbur who finds "There is nothing in his conduct in connection with the rescue or salvage operations which is considered blameworthy or other than commendable, and under all the circumstances any errors or oversight or failures in his testimony are insufficient to overcome his splendid record of 31 years of service in the navy, approved as it has been by his superior officers and also by the selection boards whose recommendations resulted in his recent promotion to the rank of rear admiral."

Secretary Wilbur takes a similar view in regard to the blame jointly placed upon the commander of the S-4 and the commander of the Paulding for the collision. He found no evidence had been obtained that would warrant a finding of culpable responsibility against Lieut. Commander Jones, the proof being "wholly insufficient to justify a finding of guilt." In other words he was unwilling to allow condemnation of the dead commander to rest upon guesswork.

The disaster has raised many questions which have not been answered without the elimination of doubt because no one could tell what happened aboard the submarine. The secretary of the navy has declined to accept the finding of the court of inquiry and there will be little wonder.

THE CHINESE SITUATION

Is the civil war now underway going to straighten out the situation in China? This is a question which have na? This is a question which has which the conflict looms up at times and then subsides, with the fires of strife still smouldering and ready to break into flame at each new encouragement.

But the need in China today doesn't appear to be war, but peace. The warring factions haven't been accomplishing anything except a greater destruction over a wider territory. Less attention has been given to the China situation in the last few months but it still exists and conditions from the standpoint of the people are getting worse instead of better.

One may well wonder what the outcome is going to be. Does the solution lie in the continuation of the struggle, or is it to be obtained through some effort that will result in the establishment of a government under an agreement among the fighting elements?

War has directed attention from agricultural activity and the latter is necessary in the provision of food. Conditions may go on, growing from bad to worse, but the effect upon China is bound to manifest itself in a rapidly increasing manner.

Efforts on the part of the powers in China have not always been welcomed. In fact too much of it, in the opinion of China, has resulted in certain of the grievances which exist there today. Thus whether it would be possible for an effort on the part of the powers to get a movement for peace beyond the launching stage is a questio nwhich might find its answer in a careful study of the present day situation and the attitude of the various leaders. It would call for a lot of cooperation, and the willingness to participate in such has not been conspicuously manifested in many months.

It is deplorable to see China making a wreckage of itself, but there's little chance for a change until there is a willingness in China sufficiently strong to turn the tide in the opposite direction.

THE FARM BILL

Whether the McNary-Haugen bill will get the same reception in the house that it did in the senate will be known before long. There is unquestionably a strong effort to have the house also give its approval to the measure. This would put the bill before the president again. The problem would be only slightly changed. The measure has undergone some amendments. Certain of the advice which was given by the president in his veto of the former bill has been heeded, but there still remains the irreconcilable equalization tax which the president has said was sufficient to condemn it and which, in his attack upon the measure, Senator McLean pointedly showed that it would amount to putting a bounty on a surplus. It is economically unsound and as far as giving relief to the farm problem would be like jumping from the frying pan into the fire.

In view of the manner in which President Coolidge denounced this provision before there seems to be no chance that he will do otherwise than veto it for a second time if it comes to him in the present form.

It is even maintained that there are those in the senate who have voted for the bill who did so for political purposes and hope and expect that the president will apply his veto. They are putting the decision up to him again and the alignment of members indicates even now that the veto would not be overthrown.

The unfortunate part of such action would be that it would mean no farm legislation and yet it is known that the administration is desirous of extending such assistance as it can under the circumstances and do it on a sound basis.

THE FOG HAZARD

As later stories come from Greenly island concerning the landing of the Junkers plane at that isolated spot, it is learned that fog was a factor in preventing a different outcome, or in causing the first successful westward flight across to make its first stop on this side at that point.

Fog is an element of great uncertainty whether in the air, on the water or on land. It was encountered by Lindbergh in his flight to Europe, by Chamberlain and it was a matter of great difficulty to Commander Byrd when he tried to find a landing place at Paris. If Captain Koehl was actually lost in the fog for hours, and lost to the extent that he was traveling in circles, there is no telling how much progress he might have made down the coast in that period of time. Fortune favored him, however, in being able to pick out a spot where he could make a landing without being forced to drop into the sea.

There are means possessed by an airplane in getting away from fog that do not prevail with vessels. The flying machine may rise above it, duck down under it on the surface or fly to either side to escape it. That is, such attempts may be made whereas the vessel must stick to its course. But whether it is going through the air aloft or on the surface of the water, the handicapped outlook may mean all kinds of hidden perils for fliers have plunged into mountain sides even as navigators have crashed into rocks or other vessels.

The experience of the Bremen with fog proves again that necessary fact that there are as bad and bothersome fogs on this side of the Atlantic as on the other.

EDITORIAL NOTES

Warmer! Yes, but winter will be back soon enough.

Once more attentive eyes are being turned to the score boards.

Clean up week and daylight saving are to open April 29, good things thus coming together!

The man on the corner says: Listen carefully today and note how many of the fish stories you have heard before.

Wonder if the king of England has sent congratulations to the mayor of Chicago on the outcome of the primary.

Even when it is too cold to go fishing it is always possible to drag out some of the old and thrilling fish stories.

The governor of New York says politics is taboo in Asheville. Think how painful it will be to people with chapped lips who read that.

Those who get the work and those who use the roads will approve the idea of spending the state of Maine's $2,000,000 for highway improvement.

WOMAN IN LIFE AND IN THE KITCHEN

SUGGESTIONS FOR THE HOUSEWIFE

Cabbage should be cooked not more than from 12 to 13 minutes.

If meat is tough, a little vinegar or tomato juice added to the cooking water will help to soften the fiber.

A little soda or vinegar added to the water when meat is tough will soon make it cook tender.

The thick starch may be used to paste a bit of loosened wallpaper on or paste recipes in your cookbook.

Painted walls are best in the kitchen on account of the washing possibilities.

With the very low cost of coat hangers, it is a very foolish person who does not have one for each suit, frock or coat.

Varnish the insides of bureau and dresser drawers. This will prevent warping and sticking, besides acting as a warning to mothers.

Be sure to run the newly painted window frames up and down several times a day for a few days following their painting.

To save space or fuel, both parts of the double boiler may be used at once. While vegetables are being boiled in the lower part, other food may be heating in the upper.

Wearing old misshapen shoes for housework is an uncertain economy, for it may cause backache and tired feet, with a consequent lack of efficiency.

Fruit fritters are very nice served with fried chicken.

A ring of fried apples is appropriate on the platter of fresh country sausage.

Small rice croquettes and cubes of currant jelly are good with the roast duck.

Fried bacon that has been cooked crisp and then chopped very finely is delicious sprinkled over the top of the vegetable salad. It blends so well with the mayonnaise.

Plunge boiled eggs into cold water and you will find the shells peel off easily.

WHEN THE PAINTING IS DONE

About now, after the outside spring painting is completed, we frequently find the painter has spattered some unsightly spots on the front steps of pavement. Make a strong solution of potash and wash the steps, leaving the solution to sink in. When the paint becomes dry wash it off with soap and water. Rinse finally with cold water.

FINGER-MARKED DOORS

Finger marks on painted doors should be removed with a soft flannel, wrung out in water in which a few drops of ammonia have been mixed, and then rubbed with soap. Having removed the stains, the paint should be washed with clear water and thoroughly dried.

RUST AND WARM WEATHER

To keep a stove from rusting in summer cover it with a mixture of raw linseed oil and chalk. When you wish to use the stove, remove the compound with turpentine or gasoline.

HEALTH AND BEAUTY

The water-drinking habit means a clear complexion.

Film may be removed from the teeth with lime water.

A hot bath, followed by an alcohol rub, will put new life in tired feet.

Backache may result from the wearing of old shoes about the house.

A large proportion of the wrinkles and worried squints and tired, listless faces that you see may be laid to improper shoes. Bad stockings, incorrect methods of walking and unintelligent methods of caring for the feet are other causes for wrinkled faces.

WILL GIVE ROOMS A HOMIER TOUCH

Some accessories which add to the home that distinction of being in good taste are:

Extra pillows for the sofa, of taffeta, satin, striped, brocade or plaid, made very plain with only a piping in the seam used for trimming. Avoid the use of flowers in the trimming of pillows for the living room, these being more appropriate for the boudoir.

Hanging book shelves placed over a table desk, or two small ones used in pairs—one each side of a window, mirror or picture.

Nests of tables prove a real pleasure and comfort for impromptu serving of tea in the afternoon; or they may hold the necessary needle, thread, scissors for sewing.

Vases, low, high, short and fat or tall and slim, should be kept in a section of the china cupboard set aside for their particular place; then, regardless of the flowers to be used, there is a vase sure to be in harmony with them.

Footstools, covered with a material to harmonize with the scheme of the room, and yet of quality to withstand hard wear, add to a large easy chair the comfort of a full length sofa.

A TIP FOR THE CARVER

When a cut of meat includes portions choice and those less desirable, such as sirloin steak, try to serve a little of each to each person. It proves what a good carver you are as well as divides things up more evenly.

NEEDS NEW TUBING

When the odor of gas cannot be abolished from around the gas heater, and you have made sure there is no leak, you can be certain the rubber tube itself has become saturated with gas. The only remedy is a new hose.

TO RESTORE FADED INK

When the ink of the old documents has faded and it is desired to restore it, this can be done by washing with any of the substances that blacken on mixing with iron—infusion of nutgalls sodium sulphide or acetic ferrocyanide of potassium, for instance.

LONGER BLANKETS

Sometimes we are given a pair of blankets that are lovely but not quite long enough for our bed. If so, cut them apart at the fold and insert a strip of outing flannel as nearly the same shade of the blankets as possible. It is the part tucked in at the foot of the bed and therefore is out of sight and not necessary that it be entirely of wool. As much flannel may be inserted as we feel would make for absolute comfort.

DICTATES OF FASHION

The newest of costume jewelry, copied from very old and interesting pieces, is set with many different stones.

Cheruit is introducing for pastel colored evening gowns a new novelty chiffon which is crisp and stiff as organdie.

Lace frocks are imperative in spring wardrobes. Warm colors, particularly deep pinks and purples, are very good. They usually have light foundations.

The gayest and smartest of lingerie is made of crepe de chine printed with tiny flowers in rather delicate colors. Some of the pieces are bound with color.

From lingerie to hats lace is chic this spring. The wood brown lace dinner gown as this season's smart innovation. One has a tiered skirt and scarf collar.

A pillow in keeping with the modern trend is covered with black satin and has bands of rose, yellow and blue ribbon put on in an odd design.

A traveling suit of frock and three-quarters coat is fashioned of lovely soft gray mohair, in a new basket weave, with flat crepe in blue for bandings.

The more mature woman—the young one as well—will look her best in a seven-eighths coat of violet, untrimmed save for a few rows of stitching on collar and cuffs.

A silk that has undoubted style has a very dark brown or black background covered with a small design of appleblossoms. The effect is particularly lovely.

Strikingly attractive are the new silk blouses, which are hand-painted. These blouses are sleeveless and collarless and have scarfs of the same to wear thrown around the neck and knotted at one side.

It seems almost impossible to think that anything new could be originated in printed silk frocks, but that very thing has been achieved in a dress of printed chiffon which has a long coat of crepe de chine in the same pattern.

Taffeta is one of the most desirable fabrics of this season, but the demand is less for the plain taffetas than for the flowered patterns. The latter are in all the designs, usually stressing small flowers.

VARIETY IN SLEEVES

Sleeves show variety. Some houses widen them at the wrist. Jenny shows a kind of inverted leg-of-mutton sleeve with the puff between elbow and wrist. Touches of white pique or little frills of lace and lingerie cuffs and collars are often seen.

NEW HOMESPUN HATS

The tweeds and homespuns are not confined to the sport clothes or the tailored suits. Some of the most attractive new hats of the season are of homespun materials. These are inlaid with felt of a contrasting hue in many instances. The hats are light in weight and conform admirably to the shape of the head.

LAUNDRY HINTS

Sponge shiny cloth with a strong solution of powdered alum in water. While the material is still damp, press lightly.

Filet lace will look like new if it is pinned on a board or the floor to dry instead of ironing. Each point can be stretched out and pinned carefully and the full beauty of the lace will be shown.

If ink has been spilled on a linen tablecloth, steep the cloth in boiling milk immediately. This, it is said, will remove the stain.

Flannels will not shrink if washed with a tablespoon of ammonia in the first water.

Addition of a little borax will prevent starch from freezing out of clothes.

REMOVING STAINS

Chocolate and cocoa stains from candy, frosting, etc., can be scraped off with a dull knife. Washable material will require only regular washing.

Soak stubborn spots in wood alcohol made alkaline with ammonia solution.

Table linen can be soaked in cold water over night, then covered with boiling water and washed; or sprinkle borax on the stain and soak it in cold water, then rinse thoroughly in boiling water.

If fabric is not washable rub stain with chloroform, alcohol or any grease solvent, then sponge with hydrogen peroxide made alkaline with lukewarm water; or if fast color use ammonia.

WHERE THE RUB COMES IN

Rubbing is the part of the laundering process that is hardest on clothes. Some mechanical action is necessary with most soaps to force the water through the fabric, but a plunger or other device which provides suction is better than a washboard. When washing delicate fabrics by hand, use the palm of your hand in the same way. Have plenty of suds. Make soap, rather than friction, do the work, and you will spare yourself and the clothes, too.

WHERE IS THE SHOE HORN?

When away on a trip and a shoe horn is needed to assist in getting on the new shoes, use a folded envelope just as you would the horn. It will take the place nicely of this elusive article.

USE PASTRY BRUSH

To brown pies and tarts use a small pastry brush to apply milk lightly before putting them into the oven, and to glaze pies, brush them with the white of an egg if you wish them to be a shiny brown.

CLEAN CRUETS

Brown stains left by vinegar on a cruet will vanish if household ammonia is poured into it and left standing a few minutes.

FISH SANDWICHES

Delicious for lunch are open toasted sandwiches that have for filling crabmeat, oysters, lobster or any other left-over fish creamed and highly seasoned.

CONCERNING WOMEN

More than 81 per cent. of the women marrying in Bavaria in 1924 had been engaged in some earning capacity.

During the past year the Catholic Daughters of America have donated more than $1,000,000 to various charities.

Out of 193 honors granted by King George V of England at the beginning of this year, only 25 were conferred on women.

According to a Swedish statistician, the average woman of 70 years of age has spent 6,000 hours in front of the looking-glass.

Sister Agnes who recently celebrated her 70th birthday, has been for 41 years in St. Vincent's Home in Santa Barbara, Cal.

Mrs. L. G. Buxton is Cincinnati's first woman receiver, having just been selected to take over the affairs of the Bartson Driveway company.

RUBBER SHEETS

When using rubber sheeting on invalids' or babies' beds, sew bandings of unbleached muslin down each side wide enough to tack clear under the mattress.

STAMPS STUCK TOGETHER

Lay a thin paper over the stamps that have stuck together and run a not iron over them. You will then be able to separate them without injury to the mucilage.

RECIPES

Clam Chowder: One quart shucked clams or 2 dozen clams, 1 cup diced potato, 1 medium sized onion, cut in small pieces, 1-3 cup diced salt pork, 1-2 teaspoon salt, 1 pint milk, 2 tablespoons flour, few drops tobasco. Drain the clams from the liquor and chop or grind them fine. Strain the liquor through cheesecloth or a very fine wire strainer to remove any small pieces of shell. Crisp the finely diced salt pork and remove from the fat. Cook the onion in the fat until yellow, add the flour and stir until well blended. Then add the clam liquor and the potatoes. Place this mixture in the upper part of a double boiler and allow it to cook until the potatoes are almost done. Then add the milk and the chopped clams. Cook for a few minutes, add the salt and the tobasco. Sprinkle finely chopped parsley over the top and serve with crackers.

Tomato Surprise Salad: Stuff large tomatoes from which the centers have been removed with chopped pineapple and nuts mixed with a mayonnaise and whipped cream dressing. Serve on a lettuce leaf. This makes a variety from the usual stuffed tomato.

Today's Anniversaries

1782—"Declaration of Rights" adopted by the Irish parliament.

1863—Federal fleet of gunboats and three transports ran the Confederate batteries at Vicksburgh.

1867—Wilbur Wright, one of the inventors of the airplane, born at Millville, Ind. Died at Dayton, O., May 30, 1912.

1874—Riel was expelled from the Canadian house of Commons.

1883—Sixty-two persons drowned during religious ceremonies in India.

1888—Matthew Arnold, eminent poet and critic, died in Liverpool. Born Dec. 24, 1822.

1896—With imposing ceremony the imperial crown and regalia were removed from St. Petersburg to Moscow for the coronation of the czar.

1926—King Gustav of Sweden was the first royal visitor to be received and entertained by the president of the German republic.

1927—Explosion in Chicago killed eight persons and wrecked a block of stores.

Today's Birthdays

Lord Irwin (E. F. L. Wood), viceroy and governor-general of India, born 47 years ago today.

Charlie Chaplin, most famous of all film comedians, born in France (of English parents), 39 years ago today.

Rt. Rev. Arthur C. Thomson, coadjutor bishop of the Episcopal diocese of Southern Virginia, born at Fredericksburg, Va., 57 years ago today.

Margaret Woodrow Wilson, daughter of the late Woodrow Wilson, born at Gainesville, Ga., 42 years ago today.

Lamar Jeffers, representative in congress of the Fourth Alabama district, born in Anniston, Ala., 40 years ago today.

LETTERS TO THE EDITOR

Why Build Bridges Over Unused Railroad?

Mr. Editor: According to today's issue of Moosup Journal, there is to be a hearing at Hartford to discuss, cuss, and otherwise air a lot of views about the grade crossing at French's, Central Village. Several plans for spending money are on tap. And what for? To build bridges over a railroad on which no trains run. Can you beat it? For, according to another article in same paper, same day, "There ain't going to be no more trains on that line." If you can figure out anything more assinine than to build bridges over a couple of streaks of rust where trains used to run once upon a time, I should admire to know it. There are no trains to kill anyone at the crossing any more, so why worry over 'em. Better buy the railroads and turn them into speedways for the buses, and save the money to make straighter roads where through traffic could run without going into town. I wonder if the plan to build a bridge over the railroad at Central Village and another bridge six miles above at Danielson, also over the same railroad, to avoid going straight up Green Hollow road, is still alive, and if so Why? The Green Hollow road plan has no fillings, no bridges, no hills to dig away; a straight line from French's crossing to east of Danielson.

CHAS. H. WILLIAMS.
Moosup, April 12, 1928.

More About the Dow Family

Mr. Editor: Have been looking each day in The Bulletin for more letters giving facts about Lorenzo Dow and the Dow family. Recently I came into possession of a letter written by my mother, Cornelia Dow Lewis, in which she states that her grandfather, Solomon Dow, was a cousin of Lorenzo. While not a direct descendant of Lorenzo (as he left no children), our ancestors being the same, it is very interesting to have all the information possible. Solomon Dow married a relative, Terza Dow. They had eight children, three daughters died in infancy. Their sons were:

Simon (my grandfather), five children.

Cyrus had five children.

George had two children.

Beverly had three children, died in infancy—Beverly was tax collector in Preston.

Ezra had three children.

Frederick Horton had five children.

George married a woman from Vermont. He died, leaving wife and two sons. She returned to her people and we lost all track of them.

Lorenzo states in his book that of three brothers from Ipswich, below Boston, (whose ancestors came from Norfolk, England), one settled in Plainfield, one in Voluntown, the other in Coventry; and from those three in Connecticut, the Dows spread abroad. Lorenzo Dow was the son of Humphrey B. Dow and Tabitha, his wife, who was, Tabitha Parker, daughter of James Parker. His grandparents came from England. They were murdered by Indians. Their three children (two sons, one daughter), escaped by hiding in the grass. I think that Arthur Dow of the Dow ranches, Sheridan, Wyoming, perhaps was related to my grandfather, Simon Dow.

Will those who have any information of this family send articles to The Bulletin? Thanking you for past kindness in publishing my article,

CARRIE LEWIS HUNTINGTON.
Yonkers, April 12, 1928.

YOUR HEALTH

THE HEART AND CIRCULATION.

By L. Winifield Kohn, M. D., New York, Member of Gorgas Memorial.

The heart and blood vessels are among the most vital organs of the human body and it is very evident that afflictions involving them may result in disaster. To keep the heart and circulation in proper condition is therefore essential to the maintenance and prolongation of life.

The circulation enters almost every part of the entire body through a system of blood vessels. The heart is the chief pumping station from whence the blood is forced out into the arteries, finally reaching its destination in some particular part of the body where it passes into the tissues which it feeds. The blood then enters the venous system which carries it to the lungs for oxygenation and from there it is forced onward to the heart to be again sent out through the arteries. That is the purpose of the circulation. Incidentally it must be added that just as the blood takes up oxygen during its passage through the lungs, it absorbs food material during its transport through the digestive areas of the intestines.

The smallest arteries are located in the tissues and are in close relationship to the smallest veins, which are the beginning of the venous system which conveys the blood back to the lungs for aeration and thence to the heart.

Disease of other organs, such as the liver, or lungs, may be attended by disturbances in the general circulation. Of course, the influence upon the circulation will depend upon the type of disease and degree of involvement. In pneumonia or congestion of the lungs from other causes, the heart will suffer a certain amount of secondary embarrassment.

The prominent factor which, of course, most commonly affects the circulation is the condition of the heart itself. The heart muscle and valves must be in good order, so that the blood may be properly distributed throughout the body. When the heart muscle is diseased, the heart may not be able to execute proper contraction and in consequence the blood may not reach its destination in normal time or manner. When the valves are affected, the blood may be obstructed in its outflow from the heart, or there may result a backward flow of blood into the heart instead of its complete expulsion.

Therefore it can readily be appreciated that the circulation depends upon many factors for its sustenance. It is also plainly recognized that the variation in the expressiveness of these factors may be many. For the reason it is difficult to solve many disorders involving the heart and circulation. A detailed study of the heart and circulation implies an expression of effort on the part of the physician in many directions and requires prolonged observations.

What Do You Know About Eastern Connecticut?

Questions.

1—What Yantic man had 6 daughters and 2 sons, none of whom married?

2—When did he die?

3—Which son is remembered for a great benefaction to Norwich?

4—What is the benefaction?

5—For what purpose were the stone posts in front of the Packer memorial church green, Griswold, formerly used?

6—Where are near by similar posts located that were formerly used for the same purpose?

7—On what anniversary was the American flag unfurled over St. Joseph's school, Willimantic?

8—What was the date?.

Answers will be found on the classified page.

CHILD TRAINING

Concerning the Nature of Rewards

Pauline Herr Thomas

"Will someone please tell me why it is that the things that are least healthfulor beneficial for our children are generally the things they want the most?" demanded Mrs. Johns of the other mothers over the teacups.

"Well," said Mrs. Moore, "perhaps it's just human nature to want what we can't have."

"Oh, it's just perverseness, that's all," said Mrs. Hunt, rather heatedly. "They know they can tantalize. Billy is always tormenting me for something he shouldn't have."

"You know," said Mrs. Sheldon, thoughtfully, "I believe that this very thing which is so commonly characteristic of our children—to say nothing of ourselves—is our own fault to a great extent."

"I can't see that," said Mrs. Hunt. "Aren't we always trying to instill knowledge of what is best and what is not? Unless you mean it is our constant talking about the forbidden thing that keeps them reminded of it."

"Yes, that is obvious," said Mrs. Sheldon, "but I think there is another reason which escapes most of us. We say to Mary, 'Now if you eat that soup, you may have this cake,' or to Billy, 'If you don't go to bed this minute, you may not stay up late Saturday evening.' By such tactics we give to the less healthful cake or the less beneficial late hours the role of reward. It becomes at once the coveted thing."

"Oh, yes," answered Mrs. Hunt, "but what good will it do to say to Mary, 'If you eat your soup, you may have a nice dish of spinach'? That wouldn't be any inducement."

"Of course not. I admit that cake tastes better, and our tastes areflckle always rejecting the old when something more palatable can be had; but one of the reasons why cake is more of an inducement is that it has always been used for one.

"My little Jeanne is a wonder to everyone because she will play in a room where candy is uncovered and within reach and seldom think of asking for a piece, much less helping herself. She has never had one piece as a reward for good behavior. She eats it when it is passed at table or elsewhere, as the case may be. It has never been presented to her as anything but something to eat.

"She is also a source of considerable admiration to my friends because she 'goes to bed so nicely.' Never has she been allowed to remain up late as a reward for good conduct. She goes early regularly, unless some unusual occasion makes it necessary for her to stay up somewhat later.

"You'll say, perhaps, 'She is an unusual child,' but I insist that she is not, for she misbehaves like any other child, at times.

"Spinach, as you say, seems ridiculous to us as a reward. Nevertheless, I am sure that if parents would cease to surround the less healthful and beneficial things with the atmosphere of reward, and not withhold only such things by way of punishment, they would, in turn, cease to be the most coveted by the children."

We were all thoughtful—at least for the rest of that cup of tea.

The sun will only set in the west but an old hen will set anywhere.

All This Week

Our 3rd Annual SPECIAL TRADE IN SALE

We want every car owner in the city and vicinity to know what it means to run on Generals — how little it costs to enjoy top quality mileage ANY-TIME and particularly now with the special opportunity this Trade-In Sale offers for getting started.

Open Nights

The only occasion of its kind—a strictly quality tire merchandising event.

EVERY MAKE, EVERY SIZE, old or new will be taken in.

The GENERAL TIRE

"DICK" QUINN'S TIRE SERVICE
127 FRANKLIN ST.—PHONE 177

Used Tires go on sale as fast as we take them in

WE HANDLE EXCLUSIVELY
PINE TREE GRASS SEED
NORTHERN GROWN DOMESTIC CLOVER ONLY

For the Lady of the House:—

FREE Two Fine Hand Towels

with every bushel bag of "PINE TREE FARM SEEDS"

Tell your husband that famous "Pine Tree" brand farm seeds are now obtainable in a new style bag—sealed bushel bags made of a fine grade of face toweling.

Each bag makes two towels of a beautiful quality you will be proud to own. Would cost 25 to 35 cents or more apiece if you had to buy them. Brand and markings printed on in special ink easily washed out.

He knows "Pine Tree" seeds are *always good.* Tell him to stop and see the new towel bags and get our prices.

Yantic Grain & Products Co.

Yantic — Baltic — Willimantic — Mystic — Greeneville
Moosup — Westerly — Lyme

Easy Way to Clean and Whiten Marble

Housewives say that Sylpho-Nathol is one of the best things to clean and whiten marble, bathroom porcelain and to clean mirrors and windows. They use a tablespoonful of Sylpho-Nathol to a gallon of water. Removes stains, gives wonderful polish. Fine for general cleaning, too. Destroys germs, banishes all odors, makes house hygienically clean. Get Sylpho-Nathol at all dealers.

Has Your Back Given Out?

A Constant Backache Often Warns of Sluggish Kidneys.

EVERY day and you lame, stiff and achy? Feel tired and drowsy—suffer nagging backache, headache and dizzy spells? Are kidney secretions too frequent, scanty, or burning in passage?

Know, then, that these are often signs of improper kidney action. Sluggish kidneys allow acid poisons to remain in the blood and upset the whole system.

If your kidneys act sluggishly, assist them with Doan's Pills. Doan's, a stimulant diuretic, increase the secretion of the kidneys and aid in the elimination of waste impurities. Are endorsed the country over. Ask your neighbor!

"Use Doan's," Say Connecticut Folks:

MRS. FRANK KASTNER, 908 Farmington Ave., Hartford, Conn., says: "I wouldn't be without Doan's Pills. My kidneys acted irregularly and my back ached so severely I could hardly stoop. I tired easily and felt miserable. Doan's Pills relieved me of all these difficulties and I felt fine. I have used Doan's since, whenever I have needed them and they have always benefited me."

GEO. W. HUBBARD, 10 Beacon Court, Bridgeport, Conn., says: "Doan's Pills have never failed to relieve me promptly when I have had occasion to use them. I was annoyed by too frequent passages of the kidney secretions, especially at night and the secretions were scant and painful. My back pained me, too. Knowing about Doan's Pills I tried them and they fixed me up in good shape."

Doan's Pills

A Stimulant Diuretic to the Kidneys

At all dealers, 60c a box.

Foster-Milburn Co. Mfg. Chemists, Buffalo, N. Y.

THOUSANDS OF SATISFIED PATIENTS IN NEW LONDON COUNTY OUR RECORD

Franklin, Inc., & United Specialists, 56 and 58 Franklin Street

One More Week
ENDING SATURDAY.

Our Oculist (M. D.) will examine and fit your eyes with Zylo shell glasses, fitted with convex lenses, at the unheard of price of

$1.50

We Guarantee Our Glasses to be Correct and will make any lens changes without charge for one year.

This offer is an advertising proposition pure and simple—your advantage is a superior grade of goods from the largest and most reputable optical factories in the world, at a special low price—our profit is making new acquaintances and winning their confidence.

Examination Free

"Torik" Glasses Complete for $4.50.

Kryptok Invisible Bifocal Lenses for $10.00.

Oculists' prescriptions filled at half price.

Headaches and nervousness and other troubles far remote from the eyes are oft-times the direct result of an eye strain, which if corrected with the proper glass, would give immediate relief. It is not necessary for the eye to be sore to indicate their need of glasses. In many cases the eye may be perfectly healthy but glasses may be needed for the reasons which are only apparent to the physician or skilled oculist.

Question about the Eye and Selection of Spectacles

Persons having normal vision will be able to read the print at a distance of 14 inches from the eyes with clear and comfort; also will be able to read it with each eye separately. If unable to do so your eyes are defective and should have immediate attention. When the eyes become tired from reading or sewing, or if the letters look blurred and run together, it is a sure indication that glasses are needed. The lenses sold in the chain groceries of unusual density and have imperfectly polished surfaces. Continued use of these poorer lenses will result in restrictive injury from the constant strain upon the muscles of the eye in trying to supply the defects in the glass.

Franklin Inc.,

Hours: 10:30 A. M. to 5:00 P. M.

We Are Located Permanently at 56 and 58 Franklin Street

Norwich, Conn. Phone 2176

New London Office at 50 State St.
Other offices in New Haven, Hartford and New York City.

For Your Fruit Trees—
NITRATE OF SODA
SULPHATE OF AMMONIA

For Your Garden—
"AGRICO" TRUCK
5-10-5 FERTILIZER

For Your Lawn—
GROUND BONE
TOP DRESSER

Special Mixed Fertilizers and Chemicals for Everything else.

A. E SHEDD

East Side.

Telephone Norwich 271i

RHEUMATISM

While in France with the American Army I obtained a noted French prescription for the treatment of Rheumatism and Neuritis. I have given this to thousands with wonderful results. The prescription costs me nothing. I ask nothing for it. I will mail it if you will send me your address. A postal will bring it. Write today.

PAUL CASE, Dept. 1010,
Brockton, Mass.

Escape From Inebriate Farm

Two patients escaping from the inebriate farm at the Norwich State hospital were reported Sunday afternoon about 4:30 o'clock. They were Harry Tracey, 40, 195 pounds, 5 feet, 10 1-2 inches, ruddy complexion, gray hair, dark suit and cap and brown shoes; Frank Zanagochian, 28, Hartford, 5 feet, 5 inches, 130 pounds, dark complexion, hair, suit and coat, black shoes.

The Bulletin

Norwich, Monday, April 16, 1928

VARIOUS MATTERS

Light motor vehicles at 8.52 this evening.

The Connecticut state society has been organized in Washington.

Flytox kills moths, roaches, bedbugs, vermin. Fragrant, stainless.—Adv.

The condition of Chief Justice George W. Wheeler ill at Bridgeport is reported as much improved.

Whist and pinochle tonight, Hi-D Davis legion, Moose home; 17 prizes. Adm. 35c.—Adv.

The flowers at the United Congregational church on Sunday were given in memory of Miss Jane A. Gordan.

Sunday saw much increased traffic on the country roads largely due to fishermen seeking promising trout brooks.

The New London Daughters of the Revolution will have their May day luncheon at the Mohican hotel on April 30th.

Thomas Cook & Son Travel Tours, James H. Dunn, local agent, 50 Main St. —Adv.

Many from Norwich attended the golden anniversary mass of Rev. Fr. Anthony Jollivet at Danielson on Sunday morning.

When Adolphe Collette of Southbridge died at the age of 84 he left 10 children, 74 grandchildren and 46 great-grandchildren.

The Black and White Taxi company operating in Connecticut has filed a petition in bankruptcy with liabilities of $21,500 and assets of $6,000.

Katherine M. Holloway of New London has been barred from operating a motor vehicle in Rhode Island because of her conviction for careless driving.

Women must have a license to fish in state leased brooks according to warnings issued by state game wardens who were patroling brooks on Sundays.

Concert Friday night, 8 p. m., April 20th, Community house, Beethoven Glee club, 40 male voices, benefit Salem Lutheran church.—Adv.

Other improvements than those provided for in the federal budget at Vineyard Haven harbor are opposed by Gen. Jadwin, chief of army engineers.

Some 800 Connecticut corporations face fines of $25 to $100 for failure to file with the secretary of the state their 1927 annual report of officers and directors.

Norwich is not any worse off than other cities in Connecticut regarding the conditions of her streets—especially New London where much repair work is being done.

License your dogs in the town clerk's office now. One dollar extra after May 1st.—Adv.

Edward T. Buckingham of Bridgeport, former compensation commissioner for the fifth district, will be the keynoter and temporary chairman of the democratic state convention at Hartford, May 2.

Churches in the United States gained 573,000 communicants during 1927, the census of The Christian Herald shows. The total enrollment in these churches was 48,594,163. The increase over the 1926 gain was almost 100,000.

State Tax Commissioner William H. Blodgett told the town of Wallingford recently that it could not borrow another nickel on the bonded indebtedness plan until financial conditions there are drastically improved.

The New England Transportation company, operating about 100 busses on an average of 10,000 miles a day within the state of Connecticut during the year 1927 had no accidents in which there was any serious personal injury.

The Fold-O-Me Auto Map corporation has been formed in New London with a capital stock of $50,000 represented by 500 shares of stock at a par of $100. The new company will manufacture road maps for autoists. Incorporators are: W. W. Johl of Groton Ralph Weeks of Groton and Morris Lubchansky of New London.

FUNERALS

Mrs. J. J. Malone

The funeral of Mrs. Jeremiah J. Malone was held Saturday afternoon at 2 o'clock at the home of her mother, Mrs. William M. Perkins, No. 115 McKinley avenue, Rev. Charles H. Ricketts, pastor of the Greeneville Congregational church, conducting the service. There was a large attendance of relatives and friends and many beautiful floral tributes bore testimony to the high esteem in which Mrs. Malone was held by her many friends. The burial was in Yantic cemetery and Rev. Mr. Ricketts conducted the committal service. The bearers were A. D. Smith, Thomas Gillespie, Collin Rathgeber and Joseph Boquett, all of New Haven. Undertaker C. A. Gager had charge of the funeral arrangements.

Mrs. G. Royal Smith

Saturday morning at 8:20 o'clock the funeral of Mrs. G. Royal Smith was held at her home, No. 140 Cedar street, with a large attendance of relatives and friends. At St. Patrick's church at 9 o'clock there was a requiem mass, Rev. Myles P. Galvin celebrant. Henry J. LaFontaine presided at the organ and at the offertory Roderick F. Sullivan sang De Profundis. For the waiting hymn, he sang Jesus, Lover of My Soul. At the recessional, Mr. LaFontaine played Chopin's Funeral March. The burial was in Maplewood cemetery and the committal service was conducted by Rt. Rev. Mgr. Michael H. May. Daniel O'Connell, Henry McGill, Daniel Connors, Dennis J. Moran, James Sullivan and Robert E. Graham were the bearers. Mourners were present from Springfield and other places and there were numerous and beautiful floral tributes. The funeral arrangements were in charge of Hourigan Bros.

OBITUARY.

Joseph Henry Moore.

The death of Joseph Henry Moore, 20, of 104 Mt. Pleasant street, occurred Sunday evening at 8.45 after a long illness. He was born in this city May 27, 1907, the son of John H. and Jane Sullivan Moore, who survive him. He also leaves a twin brother, John, and a sister, Jane, all of this city. He was of genial manner and friendly disposition with his acquaintances and a loving son and brother in the home where he will be greatly missed.

FOR SALE—Chrysler sport roadster, cash or terms. Phone 1406 between 10 and 11 a. m.

DIED

GARD—In New London, April 15, 1928, James L. Gard.

TAFT—At Home Memorial hospital, in New London, April 15, 1928, Edward Taft.

MOORE—In Norwich, April 15, 1928, Joseph Henry Moore, aged 21, son of John H. and Jane Sullivan Moore, of 104 Mt. Pleasant street.

Notice of funeral hereafter.

PERSONALS

Dr. Vernon Hiscox returned from New Haven Friday evening where he attended the annual meeting of the Connecticut State Dental society.

RANGERS BEAT MAROONS; BRING STANLEY CUP BACK

MONTREAL, Que., April 15—(AP)—The Stanley cup, that old and battered piece of silverware emblematic of the professional hockey championship of the world, has gone to the United States for the second time in its long and colorful history since 1892.

Seattle won the trophy in 1917, but the following year it was returned to Canada and had been held here until last night when the New York Rangers scored a 2 to 1 victory over the Montreal Maroons in the fifth and deciding game of the 1928 world series. Thus, the New Yorkers, only in the second season of their existence as a team, have climbed the heights to capture the honors that hockeydom has to offer.

The Rangers' triumph also evened an old score for their veteran manager Lester Patrick. Two years ago, Patrick, then mentor of the Victoria Cougars, champions of the now defunct Western league, led his charges east in quest of a world title. The Montreal Maroons opposed the Cougars and won the series easily by winning three games out of four.

Patrick's battling Rangers this year put the skids under a powerful Maroon sextet, which after scoring a decisive 2 to 0 victory in the first game of the competition, was picked to take the championship without a struggle.

However, the Gotham squad, forced to play all their series' tilts here due to lack of ice accommodations in Madison Square Garden, unleashed some of the fighting qualities of their manager in one of the most stubbornly fought series in the history of the cup, being returned victors on a basis of three games to two.

Although defeated last night, the Maroons were by no means disgraced. They opened up on the attack and practically throughout the sixty-minutes of play held a commanding margin in territorial play. In fact the Montrealers consistently outplayed, outskated and outshot the blue-clad Rangers and did everything but outscore them.

Out of the heat and smoke of the battle, there arose two outstanding heroes, Joe Miller and Frank Boucher, both of the Rangers. Miller, the goalie, who replaced the injured Lorne Chabot since the second game of the series gave one of the greatest exhibitions of goal keeping ever seen on the ice.

While the Ranger defense was strong, it was not rugged enough to turn back the swarming Maroon Shirts and it was then that Miller thrust aside the Montreal threats virtually single handedly.

Miller's performance was all the more sensational considering that he played practically the entire game with a pair of badly swollen eyes, the result of an accident early in the initial session when he fell on a Maroon player's outstretched stick.

Boucher put in a brilliant evening, taking advantage of opportunities to crash through the Montreal defense to score both goals for New York, one coming in the first period and the other in the final session.

GAVUZZI ASSUMES LEAD AS DERBY HITS BRISTOW

BRISTOW, Okla., April 15—(AP)—Peter Gavuzzi of outhampton, England, jogged into the lead of the Pyle cross country bunion parade today. Andrew Payne, Claremore, Okla., youth who had led the runners for the last week, now faces the possibility of passing through his home town as a runner-up when that point is reached in the next few days.

With their arrival at Bristow, the marathoners completed 1,578.2 miles of the trek which started at Los Angeles.

Gavuzzi not only tied with Ed Gardner, Seattle Negro, for first place in today's lap from Chandler, in 4:27:57, but was clocked in elapsed time at 265:44:05, 21 minutes and 26 seconds better than Payne's mark after he had checked into this control point in 5:20 flat along with Harry Abramowitz of New York. On Saturday Payne had a lead of 28 minutes 37 seconds.

Harry Rea, Long Beach, Calif., was third into the control point today, in 5:05:28, his elapsed time being 309:45:46.

John Salo, Passaic, N. J., holder of fourth place, was sixth in 5:18 flat after a late start.

NATIONALS WIN CUP BEATING BRICKLAYERS

CHICAGO, April 15—(AP)—In a game marked by fist fights, arguments, tripping and police interference, the New York National defeated the Chicago Bricklayers, 3 to 0 today to win the national chalenge cup, which carries with it the blue ribbon of soccer in the United States.

The game was played on Soldier field before 20,000 spectators. The teams played an overtime 1 to 1 tie last Sunday in New York and today's match was a play-off.

With the Nationals holding their three point advantage early in the second half, the game suddenly developed into a pitched battle of fists. Bob Millar, veteran New Yorker wingman, and Tom Scott, Bricklayer back, started the fist throwing and were ejected from the game by Referee James Walder of Philadelphia. A moment later, Goalkeeper Benzulli of the Nats and four Brickies tangled and the police rushed on the field and broke up the fight. As the game progressed, arguments between the players became more bitter. Willie MacLean and Dace Coutts, Brickie wingman and center, respectively, were hurt and carried from the field, as a result of one of the mixups.

"Short" Henderson, elongated National center, led his team's attack with two field goals and assisting in a third, made by Sigfried Wortman. The New York defense was exceptionally tight, Hughie Hill, Bricklayer inside right forward, being the only Chicago player who could break through repeatedly.

Henderson scored the first goal when he took a pretty pass from Martyn on a free kick and shoved the ball over. The Brickie came right back, but on an attempted goal, the ball hit the uprights. After an almost even exchange for the next forty minutes, McGhee, Nationals' outside left, passed to Walker on the opposite side of the field. Walker then passed to Henderson, who scored directly in front of the goal.

The third New York goal was scored in the second period when Wortman took a long pass from Henderson drew Goalie Maceman of the Brickie out of position and then shot a beautiful kick squarely between the posts.

Automobile Took Umbrella

In the rain of Saturday night an automobile driven by its owner, Charles P. McGrath of 12 Huntington avenue, grazed a pedestrian on the highway below the city line at Thamesville. The man suffered no injury but an umbrella he was carrying was knocked out of his hands.

Junior Legion at Middletown

Deputy Grand Regent Margaret Dahl of Waterbury instituted a junior Mooseheart legion at Middletown on Sunday. Those attending from Norwich were Senior Regent Minnie Smith, Treasurer Marie Lavalle, Governess Teresa Watters of Norwich junior legion and Assistant Governess Vera Sterry.

COMMERCIAL TRAVELERS HOLD THEIR FIRST MEMORIAL SERVICE

Thames Valley council, No. 209, United Commercial Travelers, which includes membership in this city and in New London, observed its first annual memorial service Sunday afternoon, with a service held at 3 o'clock in Steiner hall and about 40 attending. There are 22 names on the council's mortuary list, covering the years from 1911 to the present time. These are the following with the dates of death:

George A. Allen, April 10, 1911; William T. Lane, March 9, 1917; Frank C. Gage, April 9, 1917; Frank H. Smith, Sept. 25, 1917; George E. Walker, Oct. 7, 1918; George R. Havens, Oct. 8, 1918; Joseph D. Haviland, July 29, 1919; Harry M. Leonard, Jan. 27, 1921; Harold E. Peck, Feb. 4, 1921; Henry A. Wickstrom, Nov. 2, 1921; Daniel F. Connelly, Feb. 16, 1923; Bennett Wells, June 23, 1923; William L. Cramer, July 19, 1923; Charles E. Rice, March 21, 1924; Walter H. Rogers, Aug. 20, 1924; John B. Collins, Nov. 26, 1924; Moses J. Solomon, Jan. 28, 1925; George A. Lathrop, May 26, 1925; Raymond J. Jodion, Sept. 3, 1925; Frank H. Patrick, Nov. 30, 1925; Henry D. Buckley, Dec. 22, 1927; Charles S. Peckham, April 7, 1928.

Eulogies were pronounced for the two members whose deaths have occurred within the past year.

Senior Councilor George W. Mitchell, of New London, called the meeting to order for the brief opening exercises and then turned the chair over to Past Senior Councilor Everett N. Lyon to preside for the memorial service. After brief words in memoriam by Mr. Lyon, Chaplain A. J. Perry offered prayer and the roll of the deceased members was called.

Secretary J. E. Campbell presented the eulogy upon Henry D. Buckley, speaking as follows:

"Friends and Brothers: We are assembled here today, to pay the tribute of respect the living may pay to the dead. It hath pleased our Beneficent Father of All to remove from our midst during the year of 1927, our friends and brother, Henry D. Buckley, born Feb. 10, 1881, and died Dec. 22, 1927. Henry D. Buckley was a member of the United Commercial Travelers of America over 12 years.

"The young may die, the old must die, the wheels of the juggernaut of time roll relentlessly onward, crushing beneath their weight the young, the old, the rich, the poor, the bondman and the freeman alike, without distinction or favor. Spring comes, the flowers bloom, the buds swell and burst into foliage, which is hardened by the heat of the summer's sun, and made ready for the autumn's frost. The white mantle of the winter's snow is melted by the warmth of returning spring. Thus season doth follow season, and life and death pursue each other in quick succession.

"But with these brothers the frost of death came and laid hold so hard that naught out the eternal warmth of God's love can warm them back into life. Weakness, decay, and death are inscribed on every living thing. It is appointed to all men, once to die. When man is born, that moment he begins to die. Life and death are coequal in the span of existence, and the cradle and the grave are mute witnesses of this melancholy truth.

"Yet as we turn from the dark side of the lesson of this hour, how quickly are the clouds of our gloom dispelled by the promises of the Supreme Counselor on High. 'I am the Resurrection and the Life, sayeth the Lord; he that believeth in Me, though he were dead, yet shall he live, and he that liveth and believeth in Me shall never die.'

"We shall not offend the memory of these dear ones with the compliments that were justly theirs while they walked among us in the struggle for bread. But let us in the presence of these quickened memories resolve to uphold more strongly the dignity of personal character and the character of our honorable profession; to link ourselves anew to the destinies of the widows and helpless orphans of our departed brethren, and those dependent upon them by other ties.

"We beseech Thee, Oh, Our Father, to gather them into Thy loving bosom; be unto them as the shadow of a great rock in a weary land. As Thou didst cause the seas to separate, so that Thy children on a former journey might pass from the stern realities of fate into a land of milk and honey, so guide and direct these wards of our fraternal household that they may safely pass through life's troubled seas and find rest in the Promised Land above. And now, may the doors of the Heavenly Council Chamber be opened to receive you as when you have completed this earthly journey, and a smile of divine approval be your final reward."

Chaplain Perry sang "Abide With Me," and Herbert W. Gallup presented the eulogy upon Charles S. Peckham, who had been elected chairman of the executive committee of the council just before his recent death. Mr. Gallup paid a warm personal tribute to the character of Mr. Peckham, whom he had known from a boy up as they were both natives of Ledyard and had grown up together there.

After the solo, "Face to Face," rendered by F. R. Smith, junior councilor, the service ended with the closing exercises conducted by Mr. Lyon.

NORWICH MAN'S MACHINE IN FATAL ACCIDENT

STAFFORD SPRINGS, Conn., April 15.—(AP)—Two children of Mr. and Mrs. William Cunningham, of 74 Allen place Hartford, were killed and the third seriously injured, when the automobile in which the family were returning home collided with another machine three miles north of here tonight.

Mr. and Mrs. Cunningham were severely cut about the head and face and James H. Cunningham, who was driving the car suffered a broken nose and cuts about the face. William, 4 years old, was killed instantly; Vincent, aged three, died on the way to the hospital and Brendon, aged three months, suffered concussion of the brain and a possible fracture of the skull.

The car with which the Cunningham machine collided was driven by William Combies, of Norwich, who was accompanied by five friends. All were slightly injured.

State Policemen Woods and Stevens after investigating the accident arrested James H. Cunningham. He was placed under $2,000 bonds on the technical charge of reckless driving pending the report of Coroner John E. Fahey.

William Combies resides at 54 Church street and is employed at the Thermos factory.

RAMMED ICEBERG AS PRECAUTIONARY MEASURE

LIVERPOOL, England, April 15—(AP)—By ramming the smaller of two icebergs which confronted the Canadian Pacific liner Montrose when she was three days out from St. John, N. B., the captain of the vessel prevented what might have been another Titanic disaster.

The steamer came in here yesterday with two of her crew dead and two of the passengers slightly hurt. Bows of the steamer were crushed in above the waterline for twenty feet back of the prow. One anchor was gone and the other was jammed into the steel plates.

The Montrose encountered the ice while going slowly through a light fog. Two big masses loomed in front of the steamer and the captain had to make an instant decision. He steered straight for the smaller berg which split in two when the ship struck it bows on.

After the crash the Montrose backed away, lifeboats were swung out and the passengers and crew donned life belts. But there was no panic and when examination showed that the steamer was not sinking, she proceeded on her way.

Members of the crew said they had to move about a hundred tons of ice after the smash. The passengers adopted a resolution of congratulations to the captain and subscribed to the relief of the relatives of the two sailors who were killed when the bows crushed in.

FIVE MILLS PARTICIPATING IN TEXTILE EXHIBITION

Five local mills are to participate in the textile exhibition arranged for by the Woman's City club, which will be opened in the Converse art gallery with a private view for club members on Tuesday afternoon from 2 to 5:30 and in the evening from 7:30 to 9:30. These are Aspinook company of Jewett City, Ponemah company, J. B. Martin company, American Woolen company and Uncas Finishing company, all of this city. During the rest of the week the exhibition will be open free to the public. The hours on week days have been extended by request from 10:30 to 5:30 and on Saturday and Sunday from 2 to 5.

CLEAN-UP WEEK FOR CITY IS APPOINTED

The week of April 29th has been designated as cleanup week in Norwich. Chief Howard L. Stanton of the Norwich fire department and Street Commissioner John C. Donovan have again cooperated in the plans for the annual cleanup week. An opportunity will be given the citizens of the city to have their rubbish carried away free of charge during this time, if they will communicate with the street commissioner's office.

The residents of the city are advised by Chief Stanton and Street Commissioner Donovan to clean up their cellars and yards of rubbish and place it so that the street department trucks can cart it away to the dump.

Blotting paper is used by writers to keep from blotting paper.

EAGLES WILL CELEBRATE THEIR 25TH ANNIVERSARY

In commmoration of the 25th anniversary of the installation of Norwich aerie, No. 367, Fraternal Order of Eagles, the initiation committee of the aerie is planning for the initiation of a large class of candidates next Sunday. The meeting will be followed by a lunch and entertainment.

Norwich aerie was instituted April 15, 1903, with 103 charter members and the following officers: Past worthy president, John Shugrue; worthy president, Archibald Spalding; worthy vice-president, Alfred Hunt; secretary, John Coughlin; treasurer, Harry L. McDugald; worthy chaplain, Edward S. Hinckley; worthy conductor, Mathew Keough; inside guard, Percival Armstrong; outside guard, William Coyle; trustees, Daniel McCormick, William H. Nicholson and Dr. G. A. Comeau; aerie physician, Dr. James J. Donohue. At the present time there are 15 of the charter members who still belong to the aerie. Since Dec. 1, 1912, the aerie has paid out in benefits as follows: Sick benefits, $7,065.20; funeral benefits, $2,800; aerie physician fees, $6,102.50. At the present time the aerie has a membership of 491 and its assets are $21,642.

Today, Norwich aerie, No. 367, with its home, is considered one of the foremost in Eagledom in Connecticut.

RECORD FOR SUCCESSFUL LEAPS FROM AIRPLANE

CHANUTE FIELD, Rantoul, Ills., April 15—(AP)—Ten rookie parachute jmpers of the Army Air Corps Technical school established a new world's record for successful leaps from an airplane today when all ten of them leaped safely from a tri-motored 16 passenger Ford ship in 8.2 seconds.

The previous record was held by the marines at Quantico, Va., where nine men leaped successfully from one airplane.

Perfect flying conditions greeted the rookies and all of them floated to safe landing on Chanute field after their jumps from the giant plane as it roared across the airport at nearly 100 miles an hour.

The jump in addition to making a new record, was planned to indicate how quickly passengers of an airship could clear the plane in safely in case of an accident in the air. Sergeant Harry Wilson, trainer of the rookies who had just been graduated from their course on Friday, the 13th, said they could have probably cleared the ship in five seconds if he had not held them back.

The plane was at an altitude of about 2,000 feet when the jumpers led by Pat Doyell, of Boston, slid off, into space from the side door as Sergeant Wilson held his stop watch and told them.

NARWICH FIREMEN ANSWER WESTERLY CALL FOR HELP

At 1.42 o'clock this (Monday) morning Engine Co. No. 1, Central station, and Chief Howard L. Stanton, left for Westerly, R. I., to aid in combatting a fire at the Rhode Island house. Engine No. 3 of the Joseph Perkins road, was called in to the central station to cover in while Engine No. 1 was in Westerly. A call for help in fighting the fire was received by Chief Howard L. Stanton about 1.30 from the Westerly fire department.

TAMMANY LEADER OLVANY VISITED GOVERNOR SMITH

ASHEVILLE, N. C., April 15.—(AP)—After a visit with Governor Alfred E. Smith, of New York who is on a vacation here, George W. Olvany, Tammany leader, departed for New York city to attend the meeting Tuesday of the democratic executive committee. At that time delegates at large from New York to the Houston convention will be selected and it is planned to put Smith formally into the presidential race by the adoption of laudatory resolutions.

Olvany, accompanied by a group of friends who had been on a fishing trip in Cuba and Florida, stopped off here over night, in the party, which went north with him today, was Surrogate James J. Foley, of New York.

The probable course of events at the committee meeting Tuesday and those expected to grow out of its action were discussed with the governor by Olvany. It is expected that the endorsement of the committee will give Smith Tuesday will draw from him in the near future a statement that will go into some of the issues facing the nation.

Encouraging Report of J. M. Lee.

A report that is looked upon as favorable and encouraging has been received from John M. Lee, secretary of the Porteous and Mitchell company, who last week went to a famous sanatorium at Rochester, Minn., for treatment for a stomach condition. A telegram said the trouble had been removed, that Mr. Lee was conscious and had recognized his daughter, who had come from St. Louis to see him. It was also learned that Mr. Lee was taking nourishment through artificial feeding.

Santos.

Santos, Brazil, where a recent land-slide buried scores of homes, is one of the commercial giants among South American cities, according to a bulletin from the Washington, D. C. headquarters of the National Geographic Society.

"Coffee built Santos and keeps it growing at a marvelous rate, just as cotton stimulates the prosperity of Houston and Galveston, and rubber adds to the wealth of Singapore," says the bulletin. "Fifty miles inland on the plateau lies the city of Sao Paulo in the heart of the world's greatest coffee producing area, and from it more than a billion pounds of the green berries annually pour down grade into Santos for shipment overseas. As a result of this strategic economic situation Santos is the greatest coffee port in the world, shipping each year approximately nine million sacks of 132 pounds each, and worth more than $150,000,000.

"This is not the only commercial record that falls to Santos. In total exports it surpasses Rio de Janeiro and so is Brazil's premier port for outgoing trade. In shipments to the United States Santos is the first port in all South America. In most years, the coffee taken by the United States from Santos runs close to $100,000,000 in value.

"The population of Santos has grown amazingly in recent years and is now close to 150,000. The town was established by the Portuguese nearly 400 years ago, but modern Santos is little more than a generation old. It was a small place, on an undrained semi-tropical plain in the 80's when the marked development in coffee production began inland, and it became necessary to enlarge the port facilities. Drainage canals were extended through the plain, a sewerage system constructed, and streets paved. One of the most important improvements was the construction of concrete, rat-proof wharves. Santos now has three miles of such wharves. Along them are more than a score of immense coffee warehouses, and farther from the waterfront are as many more. Altogether, these storage places could house more than five million bags of coffee at one time.

"Modern loading machinery is in use, and a ship, pausing at the Santos wharves for 24 hours can receive an astounding amount of coffee in this short period. A typical loading scene would disclose five belt conveyors, three electric cranes and five lines of laborers pouring continuous streams of burlap bags into a single vessel's hold. While they work their supplies are built up by countless carts and wagons drawn by oxen, horses, mules and donkeys—transferring the bulging sacks from distant warehouses. Few motor trucks are seen.

"The Santos wharves are along an estuary several miles from the Bay of Santos, and in reaching them a steamer winds about directing its prow to every point of the compass. From the stream stretches the plain on which the city is built, with miniature mountains rising from it at intervals.

"The chief height is Monte Serrat, from the sides of which the destructive land-slide came. This little mountain rises virtually from the heart of the city to a height of 700 feet. One steep slope extends to within several city blocks of the water front, and residences and business buildings approach its base on all sides except that farthest from the river. The peak affords a wonderful view of Santos and the sea. In recent years a funicular railway has been built up the slope and an amusement casino established near the top. On the crest is a famous shrine to Our Lady of Monte Serrat, and nearby is a wireless tower.

"The rainfall at Santos is heavy, some years reaching a total of more than 100 inches. The hottest and wettest season extends from December to March."

PAULINO GETS BIG OVATION AS HE ARRIVES IN SPAIN

SAN SEBASTIAN, Spain, April 15—(AP)—More than 20,000 persons wildly acclaimed Paulino Uzcudun, Spanish heavyweight champion, when he arrived here this morning from the French frontier. Hundreds of automobiles formed a caravan for the Spanish idol as his automobile rolled into the city and photographers and movie reel cameramen kept the pugilist busy posing for pictures. Employes of a tobacco factory presented him with a punch of flowers.

Represents Canada At Washington

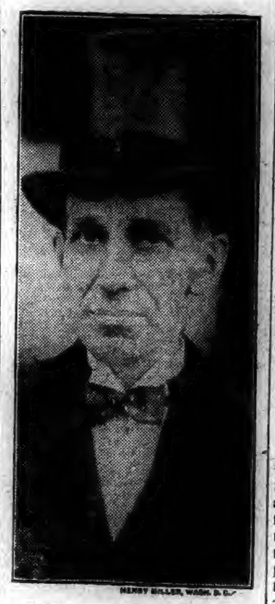

Recent snapshot of Vincent Massey, Canadian Minister to the United States.

Negro Likely To Get Madden's Seat In House

Representative Martin B. Madden, dean of the Illinois delegation in the House of Representatives, who will in all probability be edged out of his seat by a negro next fall in the elections. Madden represents the first district of Chicago, which is three-quarters negroes, who have decided they want someone of their own race to fill the post that Madden has held for so many years.

Paulino will remain here two months awaiting news from the United States regarding future combats. He said he intended to engage only in contests with leading heavyweight contenders and will probably meet Risko and Godfrey when he returns to the United States. The Basque still desires to have a "shot" at Tunney but believes there is not much chance of a bout with the champion at least until September. Paulino has been offered a bout with Beriazzolo of Italy for the heavyweight championship of Europe for a purse of 200,000 pesetas put up by a Barcelona promoter named Laurnaga, but the Spaniard said he would await the arrival of his manager, now in Paris, before making a decision.

Paulino left this afternoon for Regla to visit his mother.

HARTFORD AND NEWARK EXPECTED IN 1929 CAN-AM

BOSTON, April 15—(AP)—Charles C. Clapp and Thomas J. Kanaly, of Boston, were reelected president and secretary of the Canadian-American Hockey league at the annual meeting here today. Representatives were present from each of the six clubs in the league. After the election of officers, the league officials took up the matter of selecting referees for next season. Indications were that Hartford and Newark would have teams in the league next season, making it an eight club organization.

ALL-EAST TEAM WINS RIGHT FOR OLYMPIC GAMES

ST. LOUIS, April 15—(AP)—The all-east amateur soccer team won the right to represent the United States in the Olympic games at Amsterdam by defeating the St. Louis Olympic team today, 3 to 2.

The St. Louis players, comparatively young and inexperienced, apparently were playing under a strain and were too eager to make good. Their goal shooting was not up to the standard shown in other contests and it was open shots which went wide that proved decisive.

The eastern players did not get as many shots at the goal as St. Louis, but they were more deadly in the chances afforded. They displayed remarkable teamwork, considering the fact they had not been playing together. Their trickiness of foot was particularly brilliant, and this lead to some clever passing.

A crowd of 5,500 saw the game.

OCCUM WINS FROM THAMES A. C. NINE IN FAST TILT

(Special to The Bulletin)

VERSAILLES, April 15—The Occum Stars beat the Thames A. C. of Norwich here this afternoon by a score of 4 to 2. It was a fast game with the outcome in doubt right up to the final whistle. Godair pitched well for the winners.

A Price War

among the Roofing manufacturers has brought Roofing Materials to the Lowest Price in history.

We handle exclusively
BIRD & SON PRODUCTS
Roll Roofing
Neponset Shingles
In All Styles and Colors

Prices are ridiculously low. Buy now, even if you don't use until later. Prices may advance any day.

Yantic Grain & Products Co.
Phone 2800

Growing Bigger Every Day!
Our 3rd Annual SPECIAL TRADE IN SALE

Even if your car is practically new, your tires as new as the car, there's a special reason for trading in for Generals now and a profitable deal awaiting for you. Open Evenings During Sale

The old tires go on sale as fast as we take them in—big assortment of bargains to select from.

"DICK" QUINN'S TIRE SERVICE
127 FRANKLIN ST.—PHONE 172
Open a Charge Account
The GENERAL TIRE
—goes a long way to make friends

Charles D. Foster
Insurance in All Forms
161 Main Street. Tel. 781

A CARLOAD OF
Snow Potatoes
DUE HERE MONDAY.
A good proportion have been spoken for. Want any? Call up and let let us have your order.
Yantic Grain & Products Co.
Phone 2800.

A Blessing To Good Complexions

Protect your beauty in all kinds of weather with this new face powder—MELLO-GLO. Does not give the skin a dry feeling; does not clog the pores; is not affected so much by perspiration. Stays on longer. So pure and fine. MELLO-GLO is made by a new French Process. It's truly wonderful. Porteous & Mitchell Co.

WHEN YOU WANT to put your business before the public there is no medium better than through the advertising columns of The Record.

BIG (Y) SEED OATS

Grown in the hardy climate of Minnesota and inspected by that state before shipment.

Connecticut Agricultural Experiment Station, on sample submitted, shows

99% GERMINATION.

These oats are free from weed seed and recleaned to very near

100% PURE.

Sow these oats this year—you will INSIST on them next year.

Every bag is tagged:
BIG (Y) SEED OATS
Take no other.

Yantic Grain & Products Co.
3 Cove Street
Norwich, Conn.

OPENING GAME POSTPONED, ACADEMY GETS READY FOR DEEP RIVER FRIDAY

Still lacking the experience of actual combat, the Academy baseball squad now prepares for its first scholastic slash of the year Friday afternoon at the campus with Deep River high.

May Play Wednesday

The Alumni game Saturday was called off after a wait of over a half hour convinced Coach Brigham and Umpire Hank Morin that old Jupe Pluvius was going to have his way. There is a possibility of this game being played off Wednesday. A game with a team known as the All-Stars was carded for that date but the Alumni may be moved in as a substitute. In case both games fall through the team may meet Riverview in a practice tilt

The postponement Saturday may have been a big disappointment to some but, according to reports, it was doubly welcome to a few of the Alumni, who, after watching the varsity practice, developed a yearning for the old fireside.

At any rate, there was no game. It is to be hoped that the game Wednesday will go through.

The varsity looks to be in for some stiff drills this week for the game with Deep River is looked upon as one of the most important on the early part of the schedule This afternoon the drills are expected to start and, weather permitting, a rugged session is expected.

Plainfield After Deep River

Whether there will be any changes in the lineup by Saturday is not known but it seems fairly certain that the one announced to start Saturday will do the same thing for the Friday game. Should a game be played Wednesday it s expetced that practically the entire squad will see action. Saturday Plainfield High furnishes the opposition at the campus.

How They Look

Capt. Mace Goldblatt looks to have ample help in the catching department from Pepin and Fontaine with Montie another likely looking prospect. Weisgraber, Joe (Boots) Greene, Cotter, Mish, Abugel and Stockwell are the pitchers to help Lloyd Jarvis and Johnny Greene along. On first there are Arico and Chet Berghinzo with Shorty Hamil, Jackie Marks and Buckley at second, Chubby Gibbs and Wilkin at short and Mickey Breen, Buck LaCroix and Red Fagan at third with Billy Tirrell in left, Jarvis or Greene in center and Cummings and Pingree in right. Pingree has been hitting the ball better than either Arico or Berghinzo, the first basemen now and it may be that he will go back to the initial sack if this continues for Cummings is too good a man to displace in right field, although Cummings can also play the infield. Breen is expected back at third this week after suffering an ankle injury last week.

SPORT SLANTS

By ALAN J. GOULD
(Associated Press Sports Editor)

NEW YORK, April 16—(AP)—When the arrival of an ex-champion with no more exciting prospects than a battle in court, instead of the ring, gives the arrival of the baseball season a fairly good run for headlines it's something to think about. Tex Rickard probably is.

The commotion upon Jack Dempsey's return to New York, the popular acclaim that has greeted him everywhere he has gone and all the journalistic furor emphasizes in what the boys call poignant fashion the old mauler's hold on public imagination. The probability that neither Gene Tunney nor Tom Heeney, both of whom have very definite fighting objects in mind, would create as much excitement in Gotham makes it all the more poignant to the calculations of a promoter.

Consequently it isn't strange to find all manner of rumor floating about, dealing with Dempsey's return to the ring, in spite of his flat reiteration of the statement that he is through.

Dempsey's boxing equipment had been shipped here secretly for use at Gus Wilson's camp up-state. Wilson denied this.

Thereupon it is suggested Dempsey will stay in the background until after the Tunney-Heeney fight in July, then decide he has changed his mind and will return to battle the winner in September.

There is not much, if any plausibility to this, profitable though it unquestionably would be as a business arrangement. It has been difficult all along for the boys to think of Dempsey in retirement. They have heard him say it so often before that they cannot be blamed for being skeptical.

But there is a ring of sincerity to the former champion's tune now. He has every reason to rest on his laurels. In fact the very popularity he enjoys now, the prestige that resulted from his second and sensational fight with Tunney, are arguments in favor of his quitting the ring. Dempsey doesn't need money and it is difficult to perceive how another fight would add distinction to his record, especially as he is willing to admit himself he is only 40 per cent of the old champion, in fighting equipment.

If it has taken this long for Dempsey to recover from the effects of injury to his eye in Chicago it would seem foolhardy for him to risk possibly permanent damage, if not physical disaster in another bout. He has no desire to join the list of those who have stayed in the ring too long and become punch-goofy.

There seems to be much regret among the intimates of the incumbent champion, Gentleman Gene Tunney, over the persistence with which he is "misunderstood." This comes from one who has been closely associated with him, both before and since his rise to the title.

"Just because Gene has a desire to read some of the better literature and because his vocabulary has assimilated a word or two that isn't tossed across the pie counters with every crust; because his companions are rather well refined ladies and gentlemen; because he would rather hear Fritz Kreisler play a fiddle than infest a night club or see a burlesque show; because he doesn't play on cheap emotions for the tin pan plaudits of the curious, he is misunderstood by a public that would admire him tremendously if it knew him at all.

"Tunney would be an unusual young man—as the world knows it—young men today—whether he had become a bill clerk or a resident banker. In the fight business his unusualness is magnified by his individuality and by the traditional comparison with other incumbents of the heavyweight championship throne.

"He doesn't pose as a mental giant because he reads books. He reads books with the same zest that others enjoy bridge or play poker. It is a recreation. He isn't high hat because he chooses his own company.

M. I. T. CREW LEAVES FOR FIRST RACE AT ANNAPOLIS

CAMBRIDGE, Mass., April 15—(AP)—The Technology varsity and junior varsity crews left here tonight with Coach Bill Haines for Annapolis where they will open the eastern rowing season by racing the navy oarsmen next Saturday.

The Tech crews have been working out on the Charles river, for the past month and had their final workout yesterday, after which the shells were shipped to Annapolis. During the five days preceding the race with the Naval academy, the Tech crews will row twice a day and Coach Haines believes they will come along fast during that time.

Bridgeport 7, Pittsfield 2

BRIDGEPORT, April 15—(AP)—Bridgeport defeated Pittsfield, 7 to 2, in an exhibition game here today. A four run rally in the fourth inning won for the Bears. The score

Pittsfield	000 010 100	2	7 1
Bridgeport	210 400 00x	7	9 3

Bushey, Traynor, Diehl, Cascarella and Connolly; Thormahlen, Sedgewick, August and McRea.

Athletics Win From Newark

NEWARK, N. J., April 15—(AP)—Score by innings:

Philadelphia (A)	3 0 0 2 0 0 0 4 0	9	
Newark (Int)	....0 1 1 0 0 1 1 3 0	7	

Ehmke, ush and Perkins; Mammaux Bentley, Russell, Zubris and Skiff.

HULBERT AND KENNEDY NAME FRIDAY FOR INQUIRY

NEW HAVEN, April 15—(AP)—Murray Hulbert, of New York, president of the National A. A. U. and William J. Kennedy, head of the Connecticut body, have designated April 20 as the date for the opening of a formal inquiry into allegations that amateur boxers throughout the state have received financial considerations for their appearances in the ring.

At this hearing, Bobby Mele, handler attached to the Elm City gymnasium who made the original charges against Joseph M. Wirtz, chairman of the board of registration, will be called to place his statement formally before National President Hulbert.

It is the intention of the national and state officials of the A. A. U. to thoroughly investigate the entire situation not as it affects New Haven alone, but as it effects the entire state.

NATIONAL LEAGUE

YESTERDAY'S RESULTS

New York 8, Philadelphia 1.
Brooklyn 3, Boston 2.
Pittsburgh 3 Cincinnati 2.
St. Louis 4, Chicago 3.

STANDING

	W.	L.	Pct.
New York	3	0	1.000
St. Louis	3	1	.750
Cincinnati	3	2	.66[illegible]
Brooklyn	2	1	.667
Chicago	2	3	.400
Philadelphia	1	2	.333
Pittsburgh	1	3	.250
Boston	0	3	.000

GAMES TODAY

Chicago at St. Louis.
Pittsburgh at Cincinnati.
Boston at Brooklyn.
Philadelphia at New York.

AMERICAN LEAGUE

YESTERDAY'S RESULTS

Detroit 8, Cleveland 2.
Washington 6, Boston 5.
St. Louis 4, Chicago 1.
Only games scheduled.

STANDING

	W.	L.	Pct.
St. Louis	4	0	1.000
New York	2	0	1.000
Cleveland	3	1	.750
Washington	3	1	.750
Boston	1	3	.250
Detroit	1	4	.20[illegible]
Philadelphia	0	2	.00[illegible]
Chicago	0	3	.000

GAMES TODAY

St. Louis at Chicago.
Cleveland at Detroit.
New York at Boston.
Washington at Philadelphia.

American Association

Minneapolis 0, Louisville 5.
Kansas City 3, Columbus 2.
Milwaukee 4, Toledo 7.
St. Paul 5, Indianapolis 0.

HIGH SCHOOL PROSPECTS

New Britain High

New Britain high's athletic prestige has slipped some in the last year or so. This school used to be a leader in sports year in and year out, together with Hartford and New Haven Hillhouse forming the "big three" of the state. Now, only Hillhouse remains as a chief figure in state title arguments in the sports.

New Britain had a fair season last year, winning from its chief rival, Hartford High, but getting some bad beatings outside. Coach Cassidy had none too capable material with which to work.

This year the outlook is little changed with no outstanding new players to replace the veterans of last year. This school was not so very hard hit by graduation and it may be that she can turn out a good team this year with the material on hand. However, things do not look overly bright and it is fairly certain that New Britain will be no serious threat this season, at least.

A rather light schedule has been arranged with two games with Hartford public high, its ancient rival and Weaver, also of the Insurance City being the objective ones. The Hardware City club plays the Academy here on May 12.

'BOUT SPORTS

Basketball has slipped by with Norwich not getting the promised city league. After last year's loop there was much talk of forming for the season now history and it was thought practically certain that a league, fashioned somewhat after the successful Industrial one in baseball last summer would have been organized. But, although Physical Director McKeen of the Y made many attempts to get enough teams together to start something, way back in December, nothing happened.

Of course, basketball does not rival baseball in the heart of Norwich fandom but it seems, that with so much interest in a diamond loop each year, some of the overflow of this interest ought to fall on the court sport. It takes time to properly ingrain a sport like basketball into the sporting life of a community and probably next year or in a few years, Norwich will have a strong organization in basketball that will be awaited each succeeding year with enthusiasm.

Those two old rivals, the Academy and New London Bulkeley, ought to get a fair line on how good each is during the coming week when the fast little Deep River high aggregation tackles both of them in the space of two days. Wednesday the Whalers play Linder and Co., at Mercer field while the Wildcats are the hosts Friday.

While this will be the Red and White's first scholastic clash as a state champion it will also probably be its first game. There is nothing certain about a game Wednesday for the locals and, going against such a team as Deep River is for the first game and winning will be quite some task.

Bulkeley has two scholastic clashes under its belt already, these being wins over Westerly and Plainfield and in a comparison between her and N. F. A. she would have an edge. However the Deep River coach will no doubt use his pitching ace Walter Linder against one of these two teams and if it be against the Orange and Black that he ascends the hill, then here is an edge for the Red and White team.

Jersey City Beats Profs

JERSEY CITY, April 15—(AP)—Jersey City beats the New Haven Profs today:

New Haven (E)	0 0 0 0 0 0 0 1 0	1	
Jersey City (I)	..0 1 0 4 0 0 1 0 x	6	

Kamp, Kennan and Smith; Howe, Thormahlen, Shoffner and Head, Devine

SEVERAL TEAMS ALREADY PREPARE FOR INDUSTRIAL BASEBALL LEAGUE

Although the season is two months off, there is much interest at the present time being shown by various teams about the city in the proposed Industrial league. Already several teams have started practice and have either played or are on the verge of playing their first games.

It is understood that a meeting will be called shortly by the recreation to start things moving for the second season of the Dusty league, which was such a success last summer. The league will not open until the middle of June but it is thought desirable that something definite be known at this time about the formation of the loop.

May Have Six Teams

It is said that this year the league will be of six teams, two being sliced off last year's number. What the make up of the league will be is not known as yet, although several teams desiring to enter such a loop are already planning on their players.

The Thermos Bottle has stolen a march on all the teams, having its entire team lined up and ready for action. Its first game was slated for last Saturday against Riverview at the Hospital grounds but now the game has been moved up to this week end. William Hastedt was chosen manager and he promptly went to work, sized up his men and announced his starting lineup, which is pretty much the same as that of last year's. However, it is worthy of note that Stanley, the southpaw hurler, is in the harness this year and no doubt will be ready for the first Dusty league game. Last year, this player was ineligible for the league race.

The Y. M. C. A., strong entrants in last year's league, have been holding practice at their gym for several nights now. They have a likely looking squad slated to appear for outdoor practice in two weeks. It is understood that two teams will be carried with 30 men on the squad. Two schedules will probably be drawn up with several Saturday games outside the league on them.

The Richmond Radiators, last year's champs, are holding informal practice sessions daily and will probably burst out with regular drills when daylight saving time comes. The champs will be missing a few of last year's team but Manager McCrum has strong hopes of again making a great showing.

Nothing definite has come out of other shops who were entered in the league last year. The International Silver has practically the entire 1927 bunch on hand while Wermans is said to be enthusiastic about getting started. J. B. Martin, Corticelli Silk and Atlantic Carton were the other teams last year who, if they entered this year, would need considerable of reinforcements.

New London On May 13

New London's league, known as the City league, will open its season on Sunday, May 13, with the Sub Base and Socony teams, champs and runners-up in 1927, respectively, furnishing the fireworks. The league in the Whaling City is to be on six teams this year instead of the usual four, the Ockfords and Waterford firemen having been accepted to play alongside the Socony, Fort Trumbull Stars, Kaceys and Sub Base. The league may use Mercer Field, Bulkeley's new athletic plant.

CARR AND RICKARD IN POLE-VAULT DUEL AT U. OF PENN.

PHILADELPHIA, April 15—(AP)—A pole vaulting duel that will have a sequel in the Olympic games is set for the second day of the Annual University of Pennsylvania relay carnival on April 27 and 28.

Since Charles Hoff has been banished for professionalism, the two best vaulters in the world are declared to be Sabin Carr, of Yale, world's outdoor and indoor record holder for the event, and Victor Pickard, of the University of Pittsburgh.

Carr, is the hope of this country in the event, and Pickard though a student at a university in the United States, is the hope of Canada, his native land. Pickard competed in the 1924 Olympics for the dominion.

Pickard holds a verdict over Carr which he gained at last year's relay carnival. He won the event with a leap of 12 feet 10 11-2 inches. The best Carr could do was 12 feet 6 inches giving him a tie with Sturdy of Yale. Carr regained his form and soared over the bar at 14 feet for a new world's record in the eastern intercollegiate meet.

That Carr ha sloat none of his form of last spring was evidenced during the winter campaign when he leaped 14 feet 1 inch for a new indoor world's record.

Frank O'Brien, of St. Xavier's college, Cincinnati, Sturdy and Pond, of Yale, and Pitman, Williams and Berry of Cornell, are other stars who will engage Carr on the last Friday and Saturday of the month.

PAUL WANER STILL LEADS IN "BIG SIX"

(By the Associated Press)

Paul Waner remained in the lead of the "big six" by smashing out a single in the Pirate-Red game at Cincinnati yesterday, although his average fell from .455 to .400. Big poison drove in a run which helped the Pirates win their first game of the season over Cincinnati, 3 to 2. Heilmann got a double in the Detroit-Cleveland game, boosting his average fifteen points to .250. Hornsby and Cuyler went hitless while Ruth and Cobb were idle.

The standing to date:

	g	ab	r	h	pct
P. Waner, Pirates	4	18	3	6	.400
Cobb Athletics	2	8	0	3	.375
Ruth, Yankees	2	7	3	2	.286
Heilmann, Tigers	5	20	2	5	.250
Cuyler, Cubs	5	19	0	4	.211
Hornsby, Braves	3	11	2	1	.091

KID KAPLAN'S FATHER DIES AT MERIDEN HOME

MERIDEN, April 15—(AP)—Abraham Kaplan, father of Louis Kaplan, the former world's featherweight boxing champion, died at his home here this noon at the age of 56.

A native of Russia, Mr. Kaplan came to this country and made his home in Meriden 20 years ago. He is survived by his widow, three other sons, four daughters, a brother in Argentina and a sister in Russia.

Funeral services will be held Monday afternoon at 1.30 o'clock.

Hope A. A. Gets Charter

(Special to The Bulletin)

WESTERLY, April 15—Hope Athletic association is the name of a new Westerly organization to receive a charter from Rhode Island Secretary of State Sprague. The incorporators are Lawrence Casey, John Fox, Joseph Finster, Arthur Behrens and James Metcalf, all of Westerly. The purposes of the organization as described in the charter are athletic, social and literary activities.

RUTH AND GEHRIG BOTH HIT FOR CIRCUIT AS YANKS WIN

BALTIMORE, April 15—(AP)—The home run twins—Ruth and Gehrig—gave Baltimore baseball fans, who jammed Oriole park today, what they wanted by way of circuit clouts when each of them, together with Dickey, Yankee catcher, smashed out homers to win over the Baltimore internationals by the score of 5 to 2.

Jack Dunn's Orioles started the scoring in the second inning and tallied another in the fourth when the Yankees hit their stride. Score by innings:

New York	0 0 0 1 0 1 2 1 0	5	
Baltimore	0 1 0 1 0 0 0 0 0	2	

Campbell and Dickey; Ernshaw Cantrell, Bolen and Dixon.

American League Soccer

At Tiverton, R. I.: Fall River 4; Bethlehem 3.

At New York: New York Giants 4, Boston 3.

At Brooklyn: New Bedford 2; Brooklyn 1.

At Orange, N. J.: Newark 2; J. and P. Coats 0.

AROUND THE RING

(By Charles W. Dunkley, Associated Press Sports Writer)

CHICAGO, April 15—(AP)—With a record of 29 knockouts in 32 bouts, K. O. Christner of Akron, Ohio, is reaping the reward of publicity these days by having his name mentioned as a possible contender for the world's heavyweight championship.

Christner may or may not be a contender. Battles of the future will determine his status as a fighting man. To date all his contests have been against minor league opponents. What he will be able to do against foes who know what it is all about is the important question but 29 knockouts cannot be laughed off.

Christner, who is employed in the rubber works at Akron, is no yearling in the boxing game. Like Bob Fitzsimmons, Christner did not start until he was 30 years old. That was two years ago. He fights in the same clubbing style as Luis Firpo, and like the Wild Bull of the Pampas, never lets up on his opponent until he is resting on the canvas.

The big Ohioan is following the footsteps of Sergeant Bob Martin, who got his start in the Akron rubber works, later winning the championship of the A. E. F. Like Martin, Christner also served in the army, but not overseas. He was with Pershing in Mexico.

Christner seaves a battle with Johnny Risko, the Cleveland baker boy, if for no other reason than to determine the heavyweight championship of Ohio.

Joey Sangor, the Milwaukee featherweight, who aspires to unseat Tony Canzoneri for the ownership of the world's featherweight championship, may get his chance in Chicago, June 21. Promoter Jim Mullen wants to stage the match in White Sox ball park. The freckled-faced Sangor has become a favorite with Chicagoans as a result of his technical knockout victory over Buddy Taylor.

Wisconsin has joined with the New York state athletic commission in warring against boxers who specialize in clinching. Ralph Wettstein, chairman of the Badger athletic board, has instructed referees to be more severe in the future with battlers who display ballroom holds and show no desire to stand off and punch.

Henry Komrofsky, Detroit merchant and former public school inspector, is the newest member of the Michigan state athletic commission. He was appointed by Governor Green, replacing Charles M. Hall of Detroit, who, with two other members of the board, resigned when they demanded the resignation of Chairman Thomas Bigger. Gov. Green, instead of acceding to their demands, accepted their resignations. Komrofsky, who is 56 years old, has been an ardent boxing fan for years. He says he is not a boxing authority, but just a fan who likes the game and wants to see it in a healthy condition.

Cecil ("Seal") Harris, giant Negro heavyweight of Chicago, will invade Germany to take a few socks at Hans Breitenstrater, claimant of the heavyweight championship of Germany. The bout will be staged in July. Harris, 21 years old, standing 6 feet 3 inches, and scaling 235 pounds, is a protege of Jack Johnson, one time world's heavyweight champion. Harris has engaged in only a few contests, but Johnson is convinced that he is a promising heavyweight prospect.

Billy Wallace, one of the outstanding challengers for the lightweight championship, is getting ready to resume boxing after being idle since last November as a result of an operation on his left hand, broken in his contest with Jimmy McLaurin at Detroit.

CHAMPION PIRATES OFF TO BAD START

NEW YORK, April 15—(AP)—The Pittsburgh Pirates, National league champions, were left at the post as the big league hordes moved into action in the opening of the 1928 pennant races.

Picked by a majority of observers to repeat their championship stride, the bold Corsairs have been unable to advance in their first three games, two of which were lost by shutouts.

The Cardinals made an impressive showing in jolting the Buccaneers with the colorful figure of old Grover Cleveland Alexander, the "great one," exercising his wizardry by whitewashing the Bushmen.

Frisch Gets Good Start

With two home runs in successive games, Frankie Frisch, ex-Giant, forecast another brilliant year with the Cards. The Cardinal outfit rolled up 20 runs for the commencement week, the high total for all the major aggregations while 34 hits corraled fell one short of the mark attained by the Cleveland Indians.

Those who insisted that Art Nehf's days were numbered have come to attention. Nehf was sold by the Giants to the Reds two years ago when he had neuritis. Cincinnati in turn despatched Nehf to the Cubs. The former New York star, whom McGraw describes as "one of the greatest world series pitchers I ever knew," turned in a sparkling performance against the Reds, blanking them and yielding only six hits.

Cleveland, St. Louis and New York shaded the other American league clubs at the getaway, the Indians and Browns ringing up three consecutive triumphs while the Yankees took the "number" of the Athletics twice.

Yanks As of Old

Any feeling that Connie Mack's roster of old warriors would check the stampede of "murderer's row" disappeared after the opening tiffs. Cleveland and Washington led their circuit in runs scored at 19 for each club.

The week's major league record of games won and lost, runs, hits, errors, opponents' runs and home runs, including games of Saturday, follows:

National League

	w.	l.	r.	h.	e.	or.	hr.
New York	2	0	12	19	2	5	0
Cincinnati	3	1	19	32	7	6	0
St. Louis	2	1	20	34	2	11	3
Chicago	2	2	10	26	8	15	2
Brooklyn	1	1	9	15	3	5	2
Philadelphia	1	1	6	15	4	9	1
Boston	0	2	5	16	2	12	1
Pittsburgh	0	3	7	27	6	24	0

American League

	w.	l.	r.	h.	e.	or.	hr.
St. Louis	3	0	15	21	7	6	1
Cleveland	3	0	19	35	1	10	1
New York	2	0	16	22	3	10	8
Washington	2	1	19	28	2	12	0
Boston	1	2	15	27	8	19	2
Philadelphia	0	2	10	12	1	16	3
Chicago	0	2	4	26	5	11	0
Detroit	0	4	12	35	8	23	0

"JOSH" BILLINGS HURLS TIGERS TO FIRST WIN

DETROIT, April 15—(AP)—Haskell "Josh" Billings, Detroit's young pitcher, held Cleveland to five scattered hits today while his mates were pounding out a 8 to 2 victory. It was Detroit's first victory of the season and Cleveland's first defeat.

Billings retired the last fourteen Indian batters to face him in order, besides driving out a double and single in two official turns at bat.

Cleveland (A)	ab	h	po	a	e	Detroit (A)	ab	h	po	a	e
Jamieson, lf	4	1	2	0	0	Navin, 1b	4	1	14	0	1
Lind, 2b	4	1	5	2	1	Gehringer, 2b	4	2	1	1	1
Langford, cf	4	1	0	0	0	Rice, cf	4	0	3	0	0
J. Sewell, ss	4	1	1	3	0	Hellmann, rf	3	1	2	0	0
Hurst, 1b	3	0	5	0	0	McManus, 3b	3	0	0	2	0
Summa, rf	4	0	2	0	0	Rothrock, lf	3	0	2	0	0
Rodgers, 3b	4	0	3	3	0	Tavener, ss	2	1	3	3	0
L. Sewell, c	4	0	8	3	1	Tavener, ss	3	1	2	2	0
Hudgens, p	0	0	0	0	0	Shea, c	4	1	5	0	0
Brown, p	2	1	0	0	0	Billings, p	3	0	0	0	0
xHyatt	0	0	0	0	0						
xGill	1	0	0	0	0	Totals	30	10	37	13	3
Totals	34	5	24	11	1						

(x) Batted for Brown in 9th.

Score by innings:										
Cleveland	1	0	1	0	0	0	0	0	0	—2
Detroit	0	0	0	1	0	3	0	0	x	—8

Two base hits, Hellmann, Billings, Gehringer.

Senators 6, Red Sox 5

WASHINGTON, April 15—(AP)—Timely hitting gave Washington a 6 to 5 decision over the Boston Red Sox today. About 10,000 fans braved a cold day to see Fred Marberry, former relief pitcher turn in his second win in as many starts.

Goslin's home run in the third, with two on base, and his circus catch off Hofman's bat in the second inning while stretching high up on the left field wall were features. Both Ruffing and Marberry were hit freely.

Braxton relieved Marberry in the ninth when Boston threatened to tie the score. He fanned Ken Williams for the final out.

Boston (A)	ab	h	po	a	e	Washington (A)	ab	h	po	a	e
Rothrock, rf	5	2	3	3	1	West, rf	4	2	3	0	0
Todd, 1b	4	2	9	0	0	Rice, cf	2	2	0	0	0
Flagstead, cf	4	1	3	0	0	Judge, 1b	2	0	6	0	0
K. Williams, lf	5	1	0	0	0	Goslin, lf	4	1	3	0	0
Myer, 2b	4	2	0	2	0	Tate, 2b	4	2	3	1	0
Regan, 2b	4	1	2	5	0	Bluege, 3b	4	2	0	2	0
Tate, rf	3	1	2	0	0	Ollila, ss	4	1	1	1	0
Hofman, ss	3	0	3	2	0	Berry, c	4	0	3	4	1
Ruffing, p	2	1	0	3	0	Marberry, p	3	1	1	3	0
xD. Williams	1	1	0	0	0	Braxton, p	0	0	0	0	0
xHollings	1	1	0	0	0						
Totals	37	13	24	15	1	Totals	31	11	27	11	1

(x) Batted for Ruffing in 8th.
(xx) Batted for Ruffing in 9th.

Score by innings:										
Boston	0	0	0	2	1	0	0	0	2	—5
Washington	0	1	2	0	0	2	1	0	0	—6

Two base hits, Bluege, Todd, West Tate. Three base hits, Flagstead, Regan, Tate, Ruffing, Todd. Home run, Goslin.

O'DOUL, JACKSON AND COHEN GET HOMERS AS GIANTS WIN

NEW YORK, April 15—(AP)—The Giants scored their third successive victory here today, defeating the Phillies, 8 to 1, for the first time this season. More than 40,000 persons ventured to the polo grounds in chilly weather.

Frank O'Doul, one-time Yankee and lately a Pacific coast leaguer, led the Giant attack with a home run and two doubles. Jackson and Cohen also hit homers.

Philadelphia (N)	ab	h	po	a	e	New York (N)	ab	h	po	a	e
Nixon, lf	5	2	3	0	0	Roush, cf	3	1	0	0	0
Thompson, 2b	5	2	1	1	0	O'Doul, lf	5	2	0	0	0
Leach, cf	5	0	2	0	0	Jackson, 3b	4	2	0	2	0
Bond, ss	5	1	2	3	0	Terry, 1b	5	2	12	0	0
Wrigley, rf	4	2	0	0	0	Jackson, ss	3	1	3	5	0
Kelley, 1b	3	0	11	2	0	Harper, rf	1	0	1	1	0
Wilhoit, 3b	4	0	1	1	0	Cohen, 2b	4	3	2	4	1
Wilson, c	4	0	8	1	0	Hogan, c	3	0	7	1	0
Benge, p	2	1	0	2	0	Spohrer, c	1	0	1	0	0
Mitchell, p	0	0	0	1	0	Henry, p	4	0	0	2	0
xFisher	1	1	0	0	0						
Miller, p	0	0	1	0	0	Totals	36	12	12	16	1
Miller, p	0	0	0	0	0						
xxGriberg	1	0	0	0	0						
Totals	35	10	24	12	1						

(x) Batted for Mitchell in 7th.
(xx) Batted for Miller in 9th.

Score by innings:										
Philadelphia	0	0	0	0	0	0	0	1	0	—1
New York	0	0	0	2	4	1	0	1	x	—8

Two base hits, Thompson, O'Doul 2, Terry. Home runs, O'Doul, Jackson, Cohen.

Browns 4, White Sox 1

CHICAGO, April 15—(AP)—The St. Louis Browns won their fourth straight victory today when Sam Gray held the White Sox to six scattered hits and defeated them, 4 to 1.

Fred Schulte led the Browns' attack with the only extra base hit of the game, a double and two singles.

St. Louis (A)	ab	h	po	a	e	Chicago (A)	ab	h	po	a	e
O'Doul, 2b	5	2	1	3	0	Cissey, 1b	4	0	10	1	0
Johnson, 3b	4	0	2	2	0	Kamm, 3b	4	1	1	0	0
Manush, lf	4	2	3	0	0	Metzler, rf	2	0	0	0	0
Schulte, rf	5	3	1	0	0	Reynolds, lf	4	2	0	0	0
Ostenk, c	4	1	4	1	0	Redfern, 2b	4	0	3	2	0
Rice, cf	5	0	11	0	0	Moore, cf	3	1	2	0	0
McNeely, rf	2	0	3	0	0	Cissell, ss	2	0	5	3	0
Gerber, ss	4	0	1	2	0	McCurdy, c	3	1	5	1	0
Gray, p	4	0	2	1	0	Caton	2	0	0	0	0
						—Benge, p	1	0	0	0	0
Totals	36	10	27	13	0	xWalk	1	0	0	0	0
						Totals	35	5	27	7	0

(x) Batted for Cox in 8th.

Score by innings:										
St. Louis	0	2	0	1	0	0	1	0	0	—4
Chicago	1	0	0	0	0	0	0	0	0	—1

Two base hit, Schulte.

Robins 3, Braves 2

BROOKLYN, April 15—(AP)—Watson Clark shaded his fellow southpaw, Dutch Brandt, Seattle recruit, here today, and Brooklyn nosed out Boston, 3 to 2 in the opening game of the series. About 30,000 persons attended, despite the cold, and several thousands more were turned away.

Brandt was found for seven hits while Clark held the Braves to six. Three Boston safeties were bunched in the sixth when the Braves tied the score. Riconda's triple and Freigau's sacrifice fly gave the Robins the winning run in their own half of the sixth.

Boston (N)	ab	h	po	a	e	Brooklyn (N)	ab	h	po	a	e
J. Smith, rf	2	0	1	0	0	Tyson, cf	4	2	1	1	0
McNair'a, rf	0	0	0	0	0	Carey, rf	3	0	0	0	0
Moore, lf	3	1	1	0	0	O'Connelle, lb	5	0	12	0	0
Hornsby, 2b	4	0	1	3	0	Brazier, lf	1	0	2	0	0
Brown, cf	3	1	2	0	0	Riconda, 2b	4	2	5	2	0
Bell, 3b	4	3	2	2	0	Freigau, 2b	2	1	1	0	0
Farrell, ss	3	0	3	6	0	Sanecrit, ss	3	1	3	0	0
Berry, lb	4	0	7	0	0	Fitzgerald, c	3	0	1	0	0
Taylor, c	3	1	4	1	0	Clark, p	3	0	0	5	1
Brandt, p	3	0	0	2	0						
xFrisch	1	1	0	0	0						
xxHellmann	1	0	0	0	0	Totals	36	7	27	15	2
xIchOckey	1	0	0	0	0						
Totals	35	8	24	11	0						

(x) Batted for Brandt in 7th.
(xx) Ran for Frisch in 7th.
(xxx) Batted for Brandt in 9th.
(x) Batted for McNamara in 9th.

Score by innings:										
Boston	0	0	0	0	0	0	0	0	0	—0
Brooklyn	0	1	1	0	0	1	0	0	x	—3

Two base hit, Freigau. Three base hit, Riconda.

**Cards 4, Cubs

WHOLESALE AND RETAIL TRADE SLOWED UP FOLLOWING THE EASTER RUSH

NEW YORK, April 15—(AP)—Improvement in business conditions last week was confined largely to the so-called heavy industries, while wholesale and retail trade were slowed up by the usual slump which follows the Easter holiday rush. March reports, just appearing indicate activity somewhat in advance of that for the same month of last year, although handicapped in some regions by bad weather and heavy roads.

As in previous weeks, the steel and automobile industries made the most progress, as compared with a year ago. Schedules of operations were maintained on practically the same level as those of the preceding week, and there was little change in prices. Needs of motor makers and structural interests were among the chief factors sustaining the steel trade through early April at about the level reached in March. There was a renewal of heavy buying for the account of the railroads.

Further increase in employment at Detroit was only one of the signs of improvement in the motor trade, with production fully equal to that of a year ago in the first quarter, despite a failure to come up to expectations of early January.

Building showed marked progress, both number of permits and value of proposed construction during March comparing well with the figures of the same month in 1927. In this branch, a particularly good report for the first quarter was made by the manufacturers of and dealers in cement.

Freight loadings for the last week of March, and for the first 13 weeks of the year, were below those of both 1927 and 1926. This barometer, however, was short of much of its significance by the fact that a large part of the decrease has been represented by shipments of bituminous coal, which were at high levels in the two preceding years. Coal shipments fell off sharply with the beginning of April, 1927, following the strike of miners in the eastern bituminous fields.

The textile industry was featured by continued activity of moderate proportions in cotton goods, and a belief among wool merchants that a distinct turn upward was to be expected withing a very short time.

The stock market continued to attract widespread interest, with the most active week in history. Every full session of the week recorded sales in excess of 4,000,000 shares and the prices of many stocks continued to march upward.

Some tightening of the money market was noticed, time loans, commercial paper and bankers' acceptances all ruling slightly above the foregoing week, while call loans reached six per cent., the highest level of the year. Call money, however, softened late in the week, when an enormous volume of funds flowed in from interior points and was made available to traders in securities. Early predictions that the federal reserve bank would increase its rediscount rate were not borne out as directors of the institution at their weekly meeting on Thursday made no change in the existing charge of 4 per cent.

The movement of gold to other markets was not large during the week, but attention was drawn to the fact that $300,000,000 has been exported or earmarked since September. Although about $100,000,000 has been shipped to France in recent months, most of it has been withdrawn from the republic's earmarked reserve in this market, and has had no bearing on the money situation.

Bank clearings dropped about 25 per cent. under the total of the preceding week, but showed a moderate gain over the same period of last year.

STOCKS

Sales in hundreds	High	Low	Close
1 Abitl Pow & Pa 75	73	73	73
1 Alrsh & Straus 109⅝	109⅝	109⅝	109⅝
1 Adams Express 297	297	297	297
2 Adv Rum pr	47	47	47
3 Adv Rumely .. 22⅝	23¼	22⅝	
5 Ahumada Lead.. 4½	4½	4½	
5 Air Reduc 65½	68½	63½	
7 Ajax Rubber .. 16½	16⅝	16½	
1 Alaska Juneau .. 3½	3½	3½	
2 Alb P Wrp Pa... 28⅝	28⅝	28⅝	
24 Al Chm & Dye. 166½	162¾	164	
14 Allis Chal Mfg 124	123½	124	
24 Amerada Corp . 85½	85½	85½	
5 Am Bk Note ... 101⅝	99⅝	99⅝	
13 Am Bosch Mag.. 26⅝	25⅝	26⅝	
29 Am Can 87	85⅝	86⅝	
2 Am Car & Fdy. 106	105¼	105¼	
2 Am Chicle 83	82½	82⅝	
40 Am Drug Syn .. 14½	14	14½	
1 Enesco Tel 70	70	70	
1 Am & F P 2 prA 91⅞	91½	91⅞	
10 Am & F Pow .. 27½	26	27½	
3 Am Home Prd.. 66	66	66	
21 Am Ice 33⅝	27⅝	28½	
2 Am Ice pr 97	96½	97	
25 Am Intern 94⅝	92½	93½	
19 Am Lg P & P.... 6½	6⅝	6½	
24 Am Linseed 100⅝	93⅝	100⅝	
1 Am Linseed pr .. 102½	102½	102½	
6 Am Locomo 108¼	108	108	
2 Am Locomo 132¾	132¾	132¾	
2 Am Loco pr ... 132¾	132¾	132¾	
2 Am Mach & Fdy 157⅝	157⅝	157⅝	
6 Am Metal 44⅝	44⅝	44⅝	
5 Am Piano 19	19	19	
3 Am Pow & Lt .. 79¼	78⅝	79¼	
1 Am Radiator .. 150	149½	149½	
10 Am Republic ... 82½	80	80	
1 Am Saf Raz ... 64½	64½	64½	
69 Am Sm & Ref .. 190	188	188	
5 Am Smelt pr .. 140⅝	140⅝	140⅝	
2 Am Snuff 174½	174½	174½	
10 Am Steel Fdrs.. 65	64	64½	
6 Am Sug Ref 71⅝	70½	70½	
6 Am Suma Tob .. 55⅝	54⅝	55⅝	
7 Am Tel & Tel .. 182	171¼	171⅝	
7 Am Tob B 174⅝	173⅝	173⅝	
5 Am Wat Wk new 60	59	59	
2 Am Wat W 1 pr. 105¼	105¼	105¼	
12 Am Wool 22½	22	22	
5 Am Wool pr 54½	53⅝	53⅝	
3 Am Wtg Pap pr . 14½	14	14½	
10 Am Z L & S ... 27⅝	27¼	27¼	
2 Am Z L&S pr .. 92½	92½	92½	
215 Anaconda Cop.. 69½	68¼	68¼	
5 Arch Dan M 64⅝	64⅝	64⅝	
15 Armour Ill A... 14½	14⅛	14⅛	
25 Armour Ill B ... 9½	8⅞	9	
7 Armold Con Cor.. 48⅝	48	48	
2 Art Met Cons ... 29⅝	29⅝	29⅝	
55 Asso D Gds 47	46½	47	
58 Asso Dry Gds .. 47	46½	47	
3 Atchison 192⅝	191⅝	191⅝	
23 Atchison rts 3⅝	3⅝	3⅝	
3 Atchison pr .. 107⅝	107⅝	107⅝	
2 Atl Coast L 183	182	182	
13 Atlantic Ref ... 124⅝	122½	123⅝	
2 Atlas Tack 14½	14	14	
6 Austin Nich 6½	6	6½	
3 Au Strp Raz A 48⅝	48⅛	48⅝	
42 Balt & Oh 117⅝	116½	117	
1 Bang & Ar 73	73	73	
30 Bk of Commerce 667	661	667	
17 Barnsdall A 23⅝	23¼	23¼	
8 Beechnut Pack .. 78⅝	78⅝	78⅝	
9 Belding Hem 20⅝	20½	20⅝	
195 Bethlehem Stl 69⅝	65⅝	66⅝	
1 Beth Stl 7 pr .. 124	124	124	
2 Bon Ami 71⅝	71⅝	71⅝	
70 Borden & C rts... 5⅝	5½	5⅝	
18 Borden Co 171	170⅝	170⅝	
95 Briggs Mfg 81½	80	80½	
4 Bkyn Edison 264	264	264	
33 Bkyn Man Tr .. 73½	72½	73½	
3 Bkn Un Gas ... 159¼	158¼	159¼	
6 Bruns Balke 41⅝	41⅝	41⅝	
28 Bucyrus Erie ... 35½	35	35	
2 Burns Br A 104⅝	104	104⅝	
7 Burns Br B 25	24⅝	25	
1 Burr Ad M 161½	161½	161½	
6 Bush Term 67	66½	67	
7 Butte Copper .. 7	7	7	
3 Butte & S Min. 10⅝	10⅝	10⅝	
3 Butterick 60¼	60	60¼	
5 Byers & Co ... 102⅝	100¼	100¼	
4 Calum & Hecla.. 21⅝	21⅝	21⅝	
40 Can Dry Gin Ale. 71½	70½	70½	
15 Can Pac 211⅝	211	211⅝	
5 Case Thr Mach. 290⅝	290	290	
5 Cent Alloy St ... 31	31	31	
55 Cerro de Pasco . 71½	70¼	70¼	
30 Certainteed 61⅝	61¼	61½	
3 Certo 75	74½	75	
500 Chand Civ M .. 9	8¾	9	
3 Chandl Cle pr .. 13¼	13¼	13¼	
8 Ches & Oh 198⅝	198⅝	198½	
2 Ches Corp 76	76	76	
1 Chi & Alton pr . 11½	11½	11½	
4 Chi & E Il pr... 70	70	70	
4 Chi Gt West 12½	12	12¼	
3 Chi Gt West pr. 26¼	26¼	26¼	
96 Ch M & St P .. 34½	33⅞	33⅞	
82 C M&St P pr .. 46⅝	45⅝	46	
4 Chi & N West .. 86½	86	86	
5 C R I & P 114⅝	114½	114½	
6 Childs Co 41⅝	41¼	41¼	
40 Chile Cop 42⅝	42½	42½	
210 Chrysler Cp 71⅝	70¼	70½	
1 City Stores B .. 89	89	89	
6 Cluett Peab 102⅝	101	101	
10 Coca Cola 161⅝	160½	161½	
9 Collins & Aik... 95⅝	95½	95½	
1 Col & Atk pr .. 106	106	106	
12 Col Fu & I 76½	76	76	
205 Col Gas & El.... 103	101⅝	102½	
2 Col Carb 89¼	89	89	
1 Com Credit 28⅝	28⅝	28⅝	
7 Com Inv Tr 69	656	66½	
2 Com Inv Tr 6½p 96	96	96	
5 Com Solv 172½	171	172	
36 Com Pow 77½	76⅝	77½	
1 Cond Nast Pub. 49⅝	49	49⅝	
50 Cong Nairn 27½	27½	27½	
58 Cons Cigar 80½	79	79⅝	
73 Cons Cigar pr .. 90	89¼	89⅝	
6 Consol Dist 1⅝	1⅝	1⅝	
177 Cons Gas 155⅝	154	154⅝	
15 Cons Textile 4½	4	4½	
4 Container A 29⅝	29½	29½	
27 Container B 4½	4	4½	
1 Cont Bak A 29⅝	29¼	29¼	
37 Cont Bak B 4⅝	4	4⅝	
1 Cont Bak pr 78½	78½	78½	
265 Cont Can 114	111	114	
1 Cont Ins 85⅝	85⅝	85⅝	
32 Cont Mot 13	12½	12½	
48 Corn Prod 82¼	81	82	
3 Coty 146⅝	146½	146½	
5 Crue Steel 90⅝	89½	89½	
3 Cuba Can Sug .. 6½	6¼	6½	
4 Cuba Cn Sug pr 26	25½	25½	
2 Cuba Co 22⅝	22⅝	22⅝	
1 Cudahy Pack ... 63½	63½	63½	
7 Curtis Aero 79¼	77⅝	78⅝	
26 Davis Chemical . 45⅝	43⅝	45⅝	
2 Del & Hud 131½	130⅝	131	
7 Del Lk & W 145½	145	145	
5 Det Edison 187½	186⅝	186⅝	
12 Dev & Ray A 68⅝	67	67⅝	
41 Dodge Bros A .. 21⅝	21	21	
4 Dodge Bros pr .. 73	72	73	
7 Dome Mines 11	10⅝	10⅝	
23 Drug Inc 89⅝	89	89⅝	
3 Dunhill Inter 66	65½	66	
30 DuP deb rts .... ⅝	⅝	⅝	
302 DuP de Nem .. 336⅝	335	335	
2 DuP de N deb... 120⅝	120¼	120⅝	
4 East Kodak 172½	172⅝	172½	
14 Eaton Ax & S .. 35	34½	35	
18 Elec Auto Lite.. 173	170	171	
32 Iec Boat 14⅝	14¼	14½	
242 El P & L 41⅝	40⅝	41⅝	
18 Elec Stor Bat ... 81⅝	81	81	
1 Emers Brant A . 9	9	9	
11 Eng P S 41⅝	41½	41½	
3 Eng P S pr 110⅝	110⅝	110⅝	
2 Equit O B 112	111½	111½	
120 Equit Tr of 510	495	510	
9 Erie R R 58½	58	58	
3 Erie 1 pr 58¼	57⅝	58	
1 Eureka V C 74⅝	74⅝	74⅝	
2 Fairb Morse 44⅝	44⅝	44⅝	
5 Fed Motor 22	21⅝	22	
3 Fidel Ph F I 223	223	223	
9 First Nat St 31½	31¼	31½	
4 Fisk Rubber 16⅛	15⅝	15⅝	
115 Fleischmann 76⅝	74⅝	76⅝	
4 Foundation 46	44	46	
6 Fox Film A 82	81½	82⅝	
49 Freep Texas 84⅝	82½	83	
4 Gabriel Snub... 19½	19⅝	19⅝	
32 Gardner Motor .. 15	14⅝	14⅝	
4 Gen Am Tank .. 70⅝	70	70⅝	
46 Gen Asphalt 59½	87⅝	87⅝	
1 Gen Asphalt pr . 132	132	132	
14 Gen Cable A .. 75⅝	75⅝	75⅝	
66 Gen Cigar 73⅝	72⅝	72⅝	
625 Gen Elec 169	165⅝	168⅝	
22 Gen G & E 44½	43½	44½	
1562 Gen Motor 196⅝	192⅝	196	
3 Gen Mot 7 pr.. 127¼	127	127¼	
4 Gen Out Adv cf. 43	43	43	
52 Gen Rys Sig 96¼	4	94½	
58 Gen Ref 72	71¼	71⅝	
13 Gillette S R ... 111½	111	111½	
93 Gimbel Bros ... 48⅝	45½	45⅝	
9 Glidden Co 24⅝	24	24	
35 Gold Dust 36⅝	35½	35½	
22 Goodrich Co 83⅝	82⅝	83	
8 Goodyr T & R .. 54¼	54	54	
8 Goth S H 94⅝	93	93	
6 Goth S H new ... 93	92⅝	93	
35 Graham P M .. 37⅝	34½	34½	
6 Granby C M 48⅝	48¼	48¼	
6 Gt Nor Ry pr .. 100⅝	100¼	100¼	
76 Gt N I Or cf 25	24⅝	24⅝	
9 Gt W Sug 33	32⅝	32⅝	
48 Greene Can Cop 130⅝	125	125⅝	
3 Gulf M & Nor ... 56	56	56	
15 Hershey Choc .. 60	59¼	59⅝	
7 Hershey cv pr .. 81⅝	81⅝	81⅝	
31 Hoe R & Co ... 36⅝	36⅝	36⅝	
1 Hol & Son 21⅝	21⅝	21⅝	
13 Household Prd .. 68⅝	67⅝	68⅝	
6 Houston Oil 154⅝	153⅝	153⅝	
7 Howe Sound Co . 52½	51⅝	52½	
2 Hud & M 59	58⅝	58⅝	
95 Hud Mot Car 93⅝	92⅝	93⅝	
310 Hupp Mot Car . 53⅝	50½	51⅝	
1 Illinois Cent ... 140¼	140¼	140¼	
15 Ind Oil & G 13⅝	13½	13½	
3 Int Ref ctf 12¼	12¼	12¼	
5 Ingers Rand 94	92½	94	
5 Inland Steel 55	54½	54½	
25 Insp Cop 22⅝	22	22⅝	
20 Int Rap Tr 54⅝	53½	53⅝	
1 Int Agri 17⅝	17⅝	17⅝	
9 Int B Mach 130⅝	130	130	
1 Int Cem 69½	69½	69½	
15 Int Comb Eng .. 50	49½	50	
15 Int Comb Eng .. 50	49½	50	
21 Int Harv Co ... 251⅝	250	250	
98 Int Mnt pt pr .. 110⅝	109⅝	109⅝	
9 Int M Mar pr .. 41⅝	40	40	
89 Int Nick 92⅝	90¼	90½	
47 Int Pap 79	77⅝	78⅝	
2 Int Pa T pc 106⅝	106⅝	1	
31 Int Silver 164	164	164	
27 Int T & T 159⅝	159¼	159¼	
2 Jewel Tea 86	86	86	
18 Johns Manv 127	122	126	
7 Jones B T 32⅝	32	32⅝	
1 Jones Br Tea cf.. 32½	32½	32½	
3 Jordan Mot C .. 13⅝	13½	13½	
6 Kan Cy So Ry .. 59¼	58	58	
1 Kan Cy S pr 76⅝	76⅝	76⅝	
16 Kayser & Co. .. 75⅝	73½	73¼	
1 Keith Alb Or pr 93½	93½	93½	
3 Keith Al Or ... 19	19	19	
26 Key Sp Tire ... 22½	21⅝	22	
11 Kelsey 9H Wh .. 30½	30⅝	30½	
22 Kennecott Cop . 85½	85	85½	
105 Kelvinator 22⅝	21⅝	22	
10 Kraft Cheese ... 67⅝	66	66	
3 Kresge Co 72	71⅝	71⅝	
1 Kresge D Strs .. 22⅝	22⅝	22⅝	
3 Kress & Co 104⅝	103½	103½	
63 Kroger Grocery . 77⅝	76½	77	
2 Lago O & Tr ... 21½	21½	21½	
83 Lambert Co 116¼	114⅝	114⅝	
4 Lee R & T 18½	18½	18½	
7 Lehigh Port Cem 53⅝	53¼	53⅝	
21 Leh Valley 104½	102	102	
8 Lehn & F Prd .. 51½	50⅝	50⅝	
11 Lig & My Tob 121⅝	116½	116½	
145 L & My Tob B . 119½	116⅝	117½	
1 Lima Loco 56¼	56¼	56¼	
8 Liquid Carb 76	75⅝	75⅝	
30 Loew's 69⅝	69	69⅝	
4 Loew's pr 103¼	103¼	103¼	
3 Loft Inc 8¼	6½	8¼	
80 Loose W Bis 56⅝	55	55½	
50 Lorillard Co 43	43⅝	43	
28 Louis Oil Ref ... 13¼	12⅝	13¼	
45 Ludlum Steel ... 50	49⅝	50	
5 MacAn & Fbs . 57⅝	57	57	
3 Mackay Cos 124	124	124	
2 Mackay pr 78½	78½	78½	
25 Mack Truck 90⅝	88⅝	88⅝	
13 Madison S G 30½	30⅛	30½	
6 Magma Cop 48⅝	48¼	48⅝	
7 Mallinson & Co . 20⅝	19	19	
2 Manh E Sup 84⅝	84¼	84¼	
2 Manh m gtd 87⅝	87⅝	87⅝	
4 Manhat Shirt .. 40	38⅝	40	
40 Marland Oil .. 40⅝	40⅝	40⅝	
3 Marl Rockwell . 62⅝	62⅝	62⅝	
2 Martin Parry ... 12⅝	12⅝	12⅝	
7 Mathies Alk 134	133¼	133¼	
40 May Dept St .. 81½	81¼	81¼	
19 Maytag Co 37⅝	36	36	
10 McCall 66	64	64	
1 Metro Gold pr .. 26	26	26	
21 Mex S Oil 17	17	17	
6 Miami Cop 19⅛	19	19	
19 Mid Cont Pet ... 29	28⅝	28⅝	
158 Mid St Oil 4¼	4½	4⅝	
6 Mid St Oil ctfs .. 3	3	3	
8 Mo K & T 38⅝	37⅝	37⅝	
2 Mo K & T pr .. 105⅝	105⅝	105⅝	
8 Mo Pac 52⅝	51⅝	51⅝	
15 Mo Pac pr 112⅝	112⅝	112⅝	
36 Mont Powe .. 165½	165	165	
23 Mont Ward 144	141½	143	
195 Moon Mot Car .. 11	10½	10⅝	
2 Mother Lode C . 3⅝	3⅝	3⅝	
3 Motion P Cap ... 7⅝	7⅝	7⅝	
3 Moto Met A 17	16⅝	16⅝	
15 Motor Wh 36	35⅝	35⅝	
7 Mullins Mfg 92	90⅝	90⅝	
16 Murray Cp Am .. 38⅝	37⅝	37⅝	
17 Nash Motors .. 88⅝	88⅝	88⅝	
39 Nat Acme stp .. 10⅝	16⅝	16⅝	
20 National Biso 175⅝	173	174	
85 Nat Ceh Rg A .. 60⅝	59⅝	59⅝	
97 Nat Dairy Prd.. 82⅝	82	82⅝	
11 Nat Dist Pr ... 46⅝	46⅝	46⅝	
2 Nat Dist Pr pr .. 84½	84½	84½	
2 Nat Lead pr B .. 120	120	120	
154 Nat P & L 29⅝	29	29⅝	
1 Nat Raditor 36¼	36¼	36¼	
7 Nat Rys 1 pr ... 6⅝	6	6	
39 Nat Rys M 3 pr.. 4½	4⅝	4½	
7 National Tea .. 206⅝	206	206⅝	
27 Nevada C Cop... 21⅝	21½	21½	
3 N Y Air Bk 46	45⅝	46	
21 N Y Central ... 180¼	179⅝	179⅝	
1 NY C & St L .. 133⅝	133⅝	133⅝	
2 N Y C St L pr .. 109½	109½	109½	
1 N Y Dock 67	67	67	
17 N Y N H & H.. 63⅝	62⅝	62⅝	
6 NY NH & H pr 116	115⅝	115⅝	
1 N Y O & W 29⅝	29⅝	29⅝	
1 Nor & West ... 133¼	133¼	133¼	
1 North Am Co .. 67⅝	66⅝	67	
16 North Pac 99½	98½	99	
1 North Pac 97¼	97¼	97¼	
1 Nunnally Co ... 8⅝	8⅝	8⅝	
2 Oill Well Sup ... 30½	30	30	
1 Omnibus Corp .. 13	13	13	
3 Otis Elevator .. 172	170½	171	
119 Otis Steel 110⅝	110⅝	110⅝	
2 Otis Steel prlpr. 90½	90½	90½	
4 Owens Bottle ... 83⅝	83½	83⅝	
11 Pac G & El 49¼	48⅝	48⅝	
20 Pac Oil stubs .. 1⅝	1⅝	1⅝	
107 Packard Motor . 70⅝	69	69⅝	
30 Pan Am Pet B .. 46⅝	45⅝	46	
4 Pan Am West B. 28⅝	28⅝	28⅝	
1 Panh P & R 147	147	147	
1 Param F Lasky. 59	59	59	
11 Para Fm Lsky.. 122⅝	122	122⅝	
56 Park & Tilford .. 60½	60½	60½	
12 Park U Min 11⅛	11	11⅛	
13 Penne Ex A 14	14	14	
360 Patino M & Ent. 13	12⅝	12⅝	
36 Peerless Motor . 23⅝	23¼	23¼	
27 Pen & Ford 33⅝	33⅝	33⅝	
7 Penn Dixie Cem. 26⅝	26⅝	26⅝	
26 Penn R R 70	69⅝	69⅝	
5 Peop Gas Chi 174	173	174	
1 Pere Marq 99⅝	99⅝	99⅝	
2 Phila Co 166½	165½	165½	
2 Phila Co 6 pr .. 56½	56½	56½	
3 Ph & Rdg C & I 31⅝	31⅝	31⅝	
61 Philip Morris 22⅝	21⅝	21⅝	
44 Philips Petrol .. 41⅝	40⅝	40⅝	
30 Pierce Ar Mot .. 14⅝	13⅝	14	
51 Pierce Petrol .. 5⅛	4½	4⅝	
72 Pillsbury Flour . 31⅝	39⅝	40⅝	
2 Pittsburgh Coal . 45½	45½	45½	
2 Por Rl Am Tob A 68⅝	68⅝	68⅝	
3 Por Rl A Tb B. 125⅝	125⅝	125	
3 Por Rl Am Tob B 29⅝	29⅝	29⅝	
73 Postum 128¼	124⅝	125⅝	
13 Prod & Ref 22¼	21⅝	22¼	
80 Pub Serv Corp NJ 53	52⅝	52⅝	
4 Pub Ser Nj 8 p 143⅝	143⅝	143⅝	
1 Pub Sr NJ 6 pr. 109	109	109	
1 Pub Sr E&G pr. 110¼	110¼	110¼	
33 Pullman Inc new. 86⅝	85⅝	85⅝	
215 Radio Corp Ami. 170½	167	167½	
1 Radio Corp pr . 56½	56½	56½	
18 Reading Co 113¼	110¼	110¼	
1 Reading 2 pr 46⅝	46⅝	46⅝	
6 Reis & Co R 10⅝	10⅝	10⅝	
24 Reming Rand .. 27⅝	27⅝	27½	
1 Rem Rand 1 pr.. 94	94	94	
140 Rep Mot Car ... 29⅝	29	29½	
362 Rep I & Stl 11	10⅝	10⅝	
45 Reynolds Tob B. 146⅝	145⅝	146	
65 Richfield Oil Cal. 41⅝	41⅝	41⅝	
8 Rossia Ins 211½	208	210	
1 Roy Dut NY sh . 45⅝	45⅝	45⅝	
4 St Jos Lead 40½	40⅝	40½	
6 St L S F Ry..... 119¼	117⅝	118½	
20 St L & S F 1pr. 2¼	2¼	2¼	
8 St L Southw 83⅝	83⅝	83⅝	
670 Schulte Ret Str. 67⅝	66⅝	67	
2 Seaboard Air L . 13⅝	13⅝	13⅝	
86 Sears Roeb 105¼	102½	102½	
3 Shattuck FG 89½	89½	89½	
39 Shell Un Oil 27	26⅝	26⅝	
2 Shubert Theat .. 65½	65½	65½	
20 Simms Co 68¼	67⅝	68	
1 Simms Petrol 22⅝	22½	22½	
170 Sinc Con Oil 27¼	26⅝	27⅛	
4 Skelly Oil 31⅝	31	31⅝	
10 Snider Pack 16½	16½	16½	
1 So Cal Ed rts 3	3	3	
35 South Cal Ed... 46⅝	46	46⅝	
2 South Dair A 31⅛	37⅝	37⅝	
11 South Dair B 17⅝	17	17	
2 South Pac 122¼	122	122	
28 South Por R S .. 40⅝	40¼	40¼	
15 South Rail 148	147¼	147¼	
10 Spicer Mfg 32	31½	32	
4 Stand Com Tob. 34	34	34	
170 Stand G & E 67	56	57	
5 Stand Milling .. 120¼	120	120	
23 Stan Oil Cal 59⅝	58⅝	59	
118 Stan Oil N J 41⅝	41¼	41⅝	
98 Stan Oil N Y 31⅛	30⅝	30⅝	
8 Stan Pl Gas 5⅝	5⅝	5⅝	
40 Stew Wrn Spd .. 95	93⅝	93⅝	
80 Stude Corp 67½	66⅝	66⅝	
1 Subm Boat 4⅝	4⅝	4⅝	
1 Sun Oil Co 41⅝	41	41⅝	
6 Superior Oil 3½	3½	3½	
21 Sweets Co Am .. 18¼	18	18⅝	
2 Symington A 15½	15¼	15¼	
5 Tenn Cop & Cop . 11½	11½	11½	
39 Texas Corp 56⅝	56⅛	56⅛	
220 Tex Gulf Sulp .. 75⅝	75⅝	76	
2 Tex & Pac Ry. 137	134	135	
6 Tex P Coal & O. 13⅝	13⅝	13⅝	
115 Tex Pac Ld Tr.. 26½	25⅝	26¼	
1 The Fair Co ... 38⅝	38⅝	38⅝	
6 Third Av Ry 40⅝	40	40	
267 Tide W A Oil... 18⅝	18	18⅝	
3 Tide Wat Oil .. 24⅝	24⅝	24⅝	
29 Tim Rol Br 133	130⅝	131⅝	
308 Tob Prod 117½	114⅝	117⅝	
17 Tob Prd A 122	121⅝	121⅝	
168 Trans Oil 9	8½	8½	
1 Trans & Wil Stl 53¼	53¼	53¼	
16 Under Elliott .. 69¼	68¼	68⅝	
18 Union B & Pa.. 46	43⅝	46	
147 Union Carbide .. 158¼	154	155⅝	
10 Union Oil of Cal . 50⅝	50⅝	50⅝	
4 Union Pacific 196½	195¼	193¼	
1

A Bulletin For Sale Advertisement Will Sell It

BORN

CAREY—In Norwich, April 15, 1928, a son, Charles Randolph Carey, Jr., to Charles and Anna Falvey Carey of Jewett City.

LAFAVRE—In Jewett City, April 15, 1928, a son, to Mr. and Mrs. Hector LaFavre.

BROWN—In Westerly, R. I., April 12, 1928, a son, William Alfred, to William Jenkins and Myra Elizabeth Collins Brown.

MOOR—In Norwich, April 13, 1928, a son, Richard Edwin, to Mr. and Mrs. Edwin W. Moor, of No. 143 Rockwell street.

DIED

BLANKE—In Westerly, R. I., April 14, 1928, suddenly, Caleb Clarke, aged 70.

SAWYER—In Providence, R. I., April 15, 1928, Barbara W. Sawyer, aged 42, wife of Adam G. Sawyer.

O'CONNELL—In Westerly, R. I., April 13, 1928, Ellen O'Connell, wife of the late Michael B. O'Connell.

CHAMPION—In New London, April 12, 1928, Henry A. Champion, in his 80th year.

FUNERAL NOTICES

SULLIVAN—In Ansonia, April 15, 1928, Rev. Eugene L. Sullivan.
Solemn requiem high mass Wednesday morning, April 18, at 10 o'clock at the Church of the Assumption, Ansonia. Burial in St. Andrew's cemetery, Colchester, at 2:30 p. m.

HESELTON—In Attawaugan, suddenly, April 14, 1928, Joseph Kimball Heselton, aged 63.
Funeral services at his home in Attawaugan Tuesday, April 17, at 2 p. m.

CARD OF THANKS

We wish to express our sincere thanks to our friends and neighbors for all their acts of kindness and sympathy at the time of our late bereavement.
MRS. AMELIA DONOVAN
and FAMILY.
MRS. MARY DONOVAN and FAMILY.

FUNERAL DIRECTOR

Church & Allen
18 MAIN STREET
FUNERAL DIRECTORS AND EMBALMERS
Lady Assistant
HENRY E. CHURCH
WM. SMITH ALLEN
Telephone 228-3

CUMMINGS & RING
Funeral Directors and Embalmers,
322 Main Street
Phone 238-2 Lady Assistant

Shea & Burke
Funeral Directors
41 Main Street

The Henry Allen & Son Co.
62 MAIN STREET
Funeral Directors and Embalmers
Lady Assistant Telephone 410-2
DAVID H. WILSON

GEORGE G. GRANT
UNDERTAKER AND EMBALMER
Phone 2729 Providence St. Taftville

GAGER
FUNERAL DIRECTOR AND EMBALMER
PROMPT SERVICE DAY OR NIGHT

HOURIGAN BROS.
Funeral Directors and Embalmers
Funeral Home, 35 Church Street.
Office, 62 Main St. Branch, Jewett City.

PLAINFIELD

F. W. Tillinghast & Sons
UNDERTAKERS AND EMBALMERS
CENTRAL VILLAGE, CONN.
Tel. Moosup 282-2.

WILLIMANTIC

Avery & Van Zandt
Succeeding JAY M. SHEPARD
Established 1870
Funeral Directors, Embalmers
Sixty and Sixty-Two North Street
Willimantic, Conn.

Killourey Bros.
FUNERAL DIRECTORS AND EMBALMERS
68 Union Street, Willimantic, Conn.
Phone 290 Lady Assistant

WANTED — Male

WANTED—Three men to represent America's largest roofers; men without sales experience preferred. Tilo Roofing System, 43 West Main St. apr16

WANTED—Men to handle national advertised articles in their respective communities; no investment; all stock furnished. Part or full time. Executive territories. Write Box 77, Bulletin. april1 3wkwdfr

WANTED
EXPERIENCED MAN IN SHIPPING DEPARTMENT.
Glasgo Finishing Co.
GLASGO, CONN.

WANTED—Miscellaneous

WANTED—To buy St. Bernard puppy. Address Bulletin correspondent, Jewett City. apr16 3t

GET YOUR MILK for breakfast. Tel. 1080. Lone Pine Dairy. R. S. Beebe, retail only. jan17 tf

WANTED—One or two unfurnished rooms with private family, near Franklin St. Box 100, Bulletin. april4 2t

WEALTHY, pleasing sweethearts for all. Writ Fern Grey, Station B, Cleveland, Ohi (stamp). mar28

WANTED—Second-hand antique furniture. Best prices paid. A. Bruckner, 100 Franklin St. Phone 659.

CALL 617-2 for upholstering, crating, carpet and linoleum laying. jan23 tf

WANTED—On presenting this ad we will tap and heel men's, ladies', or boys' shoes with Plymouth composition, double-wear taps and rubber heels at $1.35. Goldblatt's Shoe Store 147 Franklin St., Norwich, Conn. jan23 tf

MIRRORS resilvered and glass for every purpose. Norwich Glass Co., 5 Bath St. Tel. 2463. jan23 tf

WANTED—Highest cash prices paid for second hand furniture, household goods, antiques, store fixtures and tools. Try me before selling. N. Weisinger, 28 Market St. Phone 2152. jan23 tf

WANTED—Your sewing machine repairing. Perfect workmanship. Price reasonable. Prompt service. R. S. Stephenson, 413 Boswell avenue Norwich, Conn. Phone 1733-4. jan23 tf

A Bulletin Want Advertisement Will Get It

FOR SALE

FOR SALE—Nice little farm; fine view. Address Box 7, Eastford, Conn.

FOR SALE—Grocery store, doing good business; fine location, price is right. Corner of Mechanic and School Sts., Putnam, Conn. Tel. 330-3. A. R. Saunders. apr16 3t

FOR SALE—An electric drill press suitable for garage or blacksmith shop. D. Blumenthal, Danielson, Conn. apr16 3t

FOR SALE—In Waterford, just below Uncasville, near Power Co. plant, a six-room house; electric lights, splendid well of water, barn and garage; also two building lots. See Frank Spicer, 204 Laurel Hill Ave. Phone 2182. mar30

FOR SALE—No. 2 Julian terrace; house with seven rooms and bath; inclosed porch, two-car garage; ample grounds. Phone 481. mar12 tf

FOR SALE—A seven-room cottage and two acres of land; also a 30-acre farm, one of 60 acres, one of 125 acres and one of 166 acres. Priced right. Burton, No. 744 No. Main St. mar8

SILENT GLOW OIL Burners are now guaranteed for five years. E. Houssen, exclusive agent, 40 Mathewson St., Jewett City. Phone 65 Norwich Taftville, Occum, Baltic, Plainfield. mar7 tf

FOR SALE—Two-tenement house in Greeneville section for $2,600. Francis D. Donohue, Young's Block. feb23

FOR SALE—At "Pequotsepos Mystic, six tons of first class hay, cut in July. Telephone (evenings) 386, Mystic. feb23

FOR SALE—Six-room cottage with garage, six minutes walk from Franklin square; all in first class condition. Phone 2295-4. april

FOR SALE—Household furniture; dining room suite, Glenwood gas range, gas water heater and two twin beds. Phone 3044. apr14 3t

FOR SALE OR RENT—A farm four miles from Norwich. For further particulars call 1841-3. april3 3t

56 Acres, 9-room house, large stock barn, 2 new poultry houses, wagon and tool shed, buildings all in good condition, apple orchard, abundance of wood, a good living to be had or a small investment. Price $2800—$500 cash.
TRYON'S AGENCY
Willimantic, Conn.

FOR SALE OR RENT—Farm of nine acres with two-family house, barn, garage and chicken coops. Located in Versailles, across from school. Rent $30 per mo. Call 1042-14 or write Mrs. Alice Fein, Versailles, Conn., Box 42. april3 3t

FOR SALE—Modern bungalow, five rooms. Price $4,500. Inquire on premises. 581 West Main St. april3 3t

FOR SALE—Beautiful home, ten rooms; nice ave., near Chelsea parade. Best bargain and home in city for the price. See us about it quick. Bailey Realty Co., 112 Thames St. april3

FOR SALE—Let's go. See this good nine-room house, steam heated; near center. Nice home only $3,800; one rent pays all expenses; your rent free. Must be seen to be appreciated. Bailey Realty Co., 112 Thames St. april3

FOR SALE—Nice rooming house, 15 rooms, always filled; large fine lot for garages; central. Fine home and investment, only $9,000; cheap at $10,000. Investigate quick. Bailey Realty Co., 112 Thames St. april3 3t

NOTICE—If you don't see what you want "dev." come to our office, we may be holding it back for you. Don't cry hard times; our motto, lead not follow and business will be good. New London car passes our office every 1-2 hour, or 10 minutes walk from center. Bailey Realty Co., 112 Thames St. april3 3t

FOR SALE—Twenty nice building lots $100 up. Special, seven good lots for $500; nice view, one tax, one fare; also six all-comfort homes, one to 17 acres land. Farms of every description; stock, tools, ready for business. Bailey Realty Co., 112 Thames St. april3

FOR SALE—Business property with dock on Thames river; only one left in Norwich. Price low for quick sale. Bailey Realty Co., 112 Thames St. april3

FOR SALE—First-class meat and grocery business, central, old established business. Old saying: sell what people must have and you will coin money. Bailey Realty Co., 112 Thames St. april3

FOR SALE—Mow of No. 1 timothy hay, $18 a ton in barn. Also new milch cow. H. J. Larkham. Phone 463-12. april2

FOR SALE—High grade used coal ranges in A-1 condition at very low prices. Glendale at $22.50, Royal Oakland at $26.00, Star Hub at $18.00; three burner Red Star cook stove like new only $22.75. Sliding couch, $11.50. Repair parts for all stoves. Norwich Used Furniture and Antique Exchange, 29-31 Shetucket St. april1 tf

FOR SALE—$500 down, nice cottage with all improvements; bal. easy terms. Norwich Land Title & Ins. Co., Tel. 2279. apr10 tf

FOR SALE—New six-room house with garage, one ten acres land one mile from village, would be suitable for poultry or small farm. Call 127-3 Moosup, or write J. W. Bradford, Plainfield, Conn. apr10 6t

FOR SALE—65-acre farm on state road; buildings in good repair. William M. McNicol, Jewett City, Conn. apr7 tf

FOR SALE—Chickering, Steinway and other high grade pianos slightly used at exceptionally low prices. Steinway, $215; Chickering, $255; other good makes at $95, $65, $75, $85 and up. Easy terms. The Plaut-Cadden Co., Main St., Norwich. apr9 tf

FOR SALE—Store demonstrating Orthophonic Victrolas at radical price reductions; $125 model for $84.50; $165 model $110; $235 model $155; like new in every way. The Plaut-Cadden Co., Main St., Norwich. apr9 tf

FOR SALE—Or exchange for city property, 142-acre farm with stock and tools; on state road, three miles from city. Write Box 34, Bulletin Office. apr4 wdst

FOR SALE—40-acre farm with good house, barn, poultry house; about one mile from state road and bus line; three miles from Jewet City. William M. McNicol, Jewett City, Conn. apr7 tf

LOKEL BANNER sez Raymond Hill is like writin paper. Its an ink-lined plane. Fine briar pipes, 25c; Helmar cigarets, 20 for 15c; playing cards, 25c; Manila cigars, 10 for 25c. Fagan's Smoke Shop. apr5

FOR SALE

Beautiful Modern Six-Room House and Garage
BARGAIN—PRICE $6,500
Very Reasonable Terms
Tel. Norwich 2000

FOR SALE
A very choice 8-room house; all modern improvements throughout; very desirably located on West Town St. Norwich Town. Will be sold on easy terms and low price
JOHN A. MORAN
Real Estate Broker

FOR SALE—RADIOS

45 VOLT "B" BATTERIES $3.38; heavy duty $3.26; CX tubes $1.26. Anderson's, 110 N. Main St. jan28 tf

WILBUR RADIO SERVICE. Sets accessories and service of the better kind. 316 Main St. Day phone 505, night phone 1424-12. jan28 tf

FOR SALE—Dogs

FOR SALE—A German police dog, age eight months. Inquire 87 Lafayette St. Tel. 2593-J. april4 3t

LOST AND FOUND

LOST—Black suede pocketbook on bus leaving New London at 11:15 Sunday morning. Reward if left at Bulletin office.

A Bulletin To Let Advertisement Will Rent It

TO RENT

TO RENT—Five or six-room apartment; all modern. Apply 5 Fairmount St., 4:30 to 8 p. m. april6 2t

FOR RENT—Large furnished front room. 124 McKinley Ave. Tel. 307-4. april6 6t

TO RENT—May 1, six-room apartment; adults only. Apply to B. C. Hanpis, 11 McKinley Ave. april6 tf

TO RENT—Three furnished rooms for light housekeeping. Phone 1360. april6 tf

FOR RENT—Furnished rooms; gentlemen. 15 Laurel Hill Ave. Phone 3501-W. april4 4t

TO RENT—Two light housekeeping rooms; improvements. 172 Laurel Hill Ave. april6 6t

TO RENT—House on Freeman Ave. Phone 621-5. april4 tf

TO RENT—Light housekeeping room. 41 Boswell Ave. Phone 162. april4 tf

FOR RENT—Tenement; all improvements. 62 Roosevelt Ave. april4 2t

TO RENT—Stores in the Marguerite Bldg.; prices right. Inquire at L. Rinella, 374 Main St.

TO RENT—Two four-room apartments in the Marguerite Bldg., hardwood floors, steam heat, prices reasonable. Inquire at L. Rinella, 374 Main St. april4

TO RENT—Land for gardening. Call 1666-5. april3 2t

TO RENT—Tenement, garage and garden. Call 1666-5. april3 3t

FOR RENT—Seven-room cottage, 6 Nelson place, from May 1. Apply Mrs. J. E. E. Olcutt, 10 Nelson place. april3 tf

TO RENT—Six-room flat; all improvements, steam heat. 34 Washington St. april2 tf

TO RENT—For the season; completely furnished cottages at Wintergreen Point; all newly painted and in first-class order, electric lights, fireplaces, rowboat, etc. See Mr. Glady on the premises or Miss Moore at The Bulletin office. april2

TO RENT—From May 1, small store; reasonable rent. Inquire Casper Graff, 312 Main St. apr9 tf

TO RENT — Large furnished front room, se bowl; for gentlemen. Tel. 307-4. 124 McKinley Ave.

FOR RENT—Up-to-date good store, 74 North Main St. See A. V. Covello, 138 Cliff St.

TO RENT—Six-room apartment, all modern improvements; with or without garage. Call 1283-5. apr3

TO RENT—Three rooms for light housekeeping. Inquire 27 McKinley Ave. mar31 tf

TO RENT—Two furnished rooms; light housekeeping. 30 Grove St. mar31 tf

TO RENT—Two rooms furnished for light housekeeping. 27 Division St. mar31

TO RENT—Garage for two cars, in Durkee lane. Inquire at the Bulletin office. mar26 tf

TO RENT—Modern apartment; heat and hot water furnished; fine location. 50 Broad St. Inquire Hanover-Curiano Co. mar13 tf

TO RENT—Apartment with or without garage at 118 River Ave. Apply to H. A. Wulf, 161 Main St. mar13 tf

TO RENT—Fine seven-room apartment, 77 Church St.; also one of six rooms, heated, 326 Main St. Tel. 886-3. mar 7

FOR RENT—Twelve-room house on Durkee Lane Suitable for rooming house or can be converted to business purposes. Apply at Bulletin Office. dec26 tf

TO RENT—Basement at 65 Franklin St. Suitable for most any kind of business. Inquire at Bulletin Office. dec26 tf

FOR RENT—Three rooms, steam heat, bath, garage; also six-room apartment. Phone 259. dec6 tf

FOR RENT—Apartment, 368 Washington St. Tel. 626 ring 3. feb25 tf

FOR RENT—Apartment on Church St. All modern improvements. Apply The Plaut-Cadden Co. Phone 800. dec21 tf

FOR RENT
Spacious Quarters Suitable for Lodge or Club
The third floor quarters at 142 Main St., formerly occupied by the Veterans of Foreign Wars. Apply at
The Plaut-Cadden Co.

FOR SALE—Automobiles

Fordson Tractor
EQUIPPED WITH WEHR GRADER
Will be working for the next week at Hollyhock Island Playground
We would be pleased to talk to any concern or township interested in renting this outfit.
O. C. Wolfe, Inc.
The Only Authorized Ford Dealer in Norwich.
394 North Main St. Phone 3200

At Studebaker's
1924 Studebaker Special Sedan
1923 Studebaker Special Coupe
1925 Studebaker Standard Coach
1925 Hudson 5 Passenger Sedan
1927 Dodge Sedan
1922 Durant Touring
1924 Jewett Touring
USED CARS SOLD UNDER STUDEBAKER USED CAR PLEDGE
T. N. M. LATHROP, Inc.
64-66 North Main St., Norwich, Conn.

POULTRY AND PET STOCK

FOR SALE—Hatching eggs; Mammoth Pekin ducks, white and brown China geese. Orders taken for baby ducks. Cumpstone, Norwich Rd., Waterford. Phone 4702. april4 6t

HALL'S CHICKS—From New England accredited breeders. Reds, Barred Rocks, White Wyandottes, Leghorns. Weekly hatches. Free circular. Also chicks one to four weeks old. Hall Bros. Phone 645-5, Wallingford, Conn. apr10

WANTED—To buy native eggs; highest cash prices paid. Belt Bros. Tel 3061. mar30 tf

WANTED—All kinds of poultry; will call anywhere, highest prices paid. Joseph Horn, Tel. 1591, Willimantic. jan31 tf

CHICKS—From heavy laying free range flock. R. I. Reds and White Leghorns, state tested. Custom hatching. Paul Jensen, Mansfield Center, Conn.

BABY CHICKS
BEST LOCAL STOCK
BUCKEYE BROODERS
POULTRY AND PET SUPPLIES
Hatchery, East Hartford.
CLARK'S PET SHOP
50 SHETUCKET ST., NORWICH.

A Bulletin For Sale Advertisement Will Sell It

FOR SALE—Cattle

CARLOAD OF WISCONSIN COWS—Just arrived. Holstein and Guernsey; some pure breds. James H. Hyde, North Franklin, Conn. Tel. Lebanon 30. april4 6t

AUCTION

40—IOWA HORSES—40
At Auction Tuesday, April 17, 1928, at 10:30 A. M., at the Eastern States Exposition Grounds, West Springfield, Mass. Every horse is young, sound and extra good workers. These horses are right from the state of Iowa. 20 good draft horses in matched teams—15 good milk or baking wagon horses. Saddle Horses. Farm Teams. Every horse sold to the highest bidder with a guarantee. Horses can be seen and purchased three days before sale. EDWARD P. HAMILTON, Auctioneer, New England's leading horseman.

AUCTION NOTICE
By Witter Bros., Auctioneers, Office 47 Main St., Danielson, Conn. Cunningham's 92nd sale of cattle will occur at his farm at Elliott, Conn., on Wed., April 18, at 1 o'clock p. m. as usual and will contain a special lot of tested springers and milkers, 10 head of high grade heifers about 8 months old, pasture cows, beef, bulls and calves.

WANTED — Female

100 GIRLS
Can make $30.00 a week. Simply give away free to your friends our wonderful catalog. Will not interfere with your work or spare time. Answer this ad and you will positively start making big, extra money immediately, and will also get beautiful, free, personal outfit. No cost or obligation to you. Write quick for particulars. Acme Trading Company, Dept. D, 414 Superior Ave., N. W., Cleveland, Ohio.

LADIES can earn $10-$20 weekly sewing aprons home; materials cut, no selling; stamped envelope brings particulars. Star Garment, 22 St. Paul, Baltimore, Md.

MANUFACTURER desires women sew aprons home; can earn $20 week; materials cut, no selling; stamped envelope brings particulars. Royal Dress, 901 Shipley, Wilmington, Delaware.

LADIES—Earn up to $18 per dozen embroidering. Experience unnecessary. Materials-instructions furnished. Addressed envelope brings particulars. Canno Linen Co., 132 West 43rd St., New York City.

TEACHERS—Between ages of 22-40, normal or college training, and two years teaching experience; traveling; definite income to start; R. R. paid; opportunity to make $300 to $500 per month this summer. Weedon Company, Dept. A-17, 2036 East 89th St., Cleveland, Ohio.

WANTED—Girl for general housework. Apply 5 Williams Ave. Phone 2825. april6 2t

COAL AND WOOD

FOR SALE—Coal, seasoned wood and kindling, delivered anywhere. R. Shapiro, Willow St. Phone 604 or 1283-4

FOR SALE—Sawdust in stove lengths $8 a cord, half cord $4.00. Hardwood in stove lengths $10 a cord or $5.50 a half cord. Delivered anywhere in city or Taftville and Baltic. Phone 1099-3. Charles S. Brown, Yantic. Prompt delivery. dec26 tf

FOX'S WOOD YARD—Hard wood, $5 per load, match boxes given away free; 7 baskets for $1.00. Phone 779 feb20

FOR SALE—Hard wood and slabs. Will deliver $3, $4 and $5 loads. John R. Lyman. Tel. 2617-W or 2905-W. jan31 tf

FOR SALE—50 acres of cord wood. Box 329 P. O. Willimantic, Conn. W. Kelley. jan31 tf

HARD WOOD FOR SALE
SELECTED HARD WOOD, sawed according to order.
Full measure guaranteed.
HARRY B. FORD
Disco Building Phone 80.

LEGAL NOTICES

NOTICE!
After this date I will not be responsible for any bills contracted by any other person but myself or with my permission.
(Signed) WILLIAM CORCCHINSKI
Oakdale, Conn., April 11, 1928.

AT A COURT OF PROBATE HELD at Pomfret, in and for the District of Pomfret, on the 14th day of April, 1928.
Present, WILLIS COVELL, Judge.
Trust estate of Jonathan C. Randall, late of Pomfret, in said District, deceased.
As a vacancy now exists in the trusteeship on said estate and the interested parties in said trust estate having made written application to this court for the appointment of a new trustee; it is
Ordered, That said application be heard and determined at a Court of Probate to be held at the Probate Office in Pomfret, in said District, on the 21st day of April, 1928, at 11 o'clock in the forenoon; and that public notice of the pendency of said application and of the time and place of hearing thereon be given by publishing this order in The Norwich Bulletin, a newspaper having a circulation in said District.
WILLIS COVELL, Judge.

AT A COURT OF PROBATE HELD at Montville, within and for the District of Montville, on the 13th day of April, A. D. 1928.
Present, DAN D. HOME, Judge.
Estate of Peter M. Tully, late of Montville, in said District, deceased.
The Executrix exhibited her administration account with said estate to the Court for allowance; it is therefore
Ordered, That the 20th day of April, A. D. 1928, at 2 o'clock in the afternoon, at the Probate Court Room in Montville, in said District, be, and the same is appointed for hearing the same, and the said Executrix is directed to give notice thereof by publishing this order one time in The Norwich Bulletin, a newspaper having a circulation in said District, at least four days prior to the date of said hearing, and make return to the Court.
DAN D. HOME, Judge.
The above and foregoing is a true copy of record.
Attest, CARRIE W. CRAIG, Clerk.

AT A COURT OF PROBATE HELD at Norwich, within and for the District of Norwich, on the 13th day of April, A. D. 1928.
Present, NELSON J. AYLING, Judge.
Estate of Mikolai Galkowski, late of Norwich, in said District, deceased.
The Executrix appeared in Court and filed a written application alleging that said estate is now in settlement in said Court, and praying for an order to sell certain real estate belonging to said estate, fully described in said application.
Whereupon, it is Ordered, That said application be heard and determined at the Probate Court Room in the City of Norwich, in said District, on the 19th day of April, A. D. 1928, at 2 o'clock in the afternoon, and that notice of the pendency of said application, and of said hearing thereon, be given by the publication of this order once in some newspaper having a circulation in said District at least three days prior to the date of said hearing, and that return be made to the Court.
NELSON J. AYLING, Judge.
The above and foregoing is a true copy of record.
Attest, HELEN M. DRESCHER, Clerk.

A Bulletin Want Advertisement Will Get It

LEGAL NOTICE

AT A COURT OF PROBATE HELD at Norwich, within and for the District of Norwich, on the 14th day of April, A. D. 1928.
Present, NELSON J. AYLING, Judge.
Estate of Minnie E. Saxton, late of Norwich, in said District, deceased.
L. Henry Saxton, of Norwich, Conn., appeared in Court and filed a petition praying, for the reasons therein set forth, that an instrument purporting to be the last will and testament of said deceased be admitted to probate.
Whereupon, it is Ordered, That said petition be heard and determined at the Probate Court Room in the City of Norwich, in said District, on the 19th day of April, A. D. 1928, at 9 o'clock in the forenoon, and that notice of the pendency of said petition, and of said hearing thereon, be given by the publication of this order one time in some newspaper having a circulation in said District at least three days prior to the date of said hearing and that return be made to this Court.
NELSON J. AYLING, Judge.
The above and foregoing is a true copy of record.
Attest, HELEN M. DRESCHER, Clerk.

SEALED PROPOSALS will be received by the State Highway Commissioner, 12 Washington Street, Hartford, Conn., until 2 p. m., Tuesday, April 24th 1928, for the following sections of State work in accordance with plans and specifications on file at the following places:
TOWN OF KILLINGLY: About 7554 ft. of reinforced concrete pavement on the Norwich-Putnam Road. NOTE: The State will furnish cement and reinforced concrete pipe. Plans and specifications at the office of John Smith, Division Engineer, Thayer Bldg., Norwich, Conn.
TOWN OF KILLINGLY: About 7051 ft. of bituminous macadam pavement on the Danielson-So. Killingly Road. NOTE: Bituminous material and reinforced concrete pipe will be furnished by the State. Plans and specifications at John Smith's office, Thayer Bldg., Norwich, Conn.
TOWN OF THOMPSON: About 10,539 ft. of reinforced concrete pavement on the Grosvenordale-No. Grosvenordale Road. NOTE: The State will furnish cement and reinforced concrete pipe. Plans and specifications at the office of John Smith, Division Engineer, Thayer Bldg., Norwich, Conn.
All bids must be accompanied by a surety company bond or a certified check not less than one-third of the cost of the work. The State Highway Commissioner reserves the right to reject any and all bids.
JOHN A. MACDONALD,
State Highway Commissioner
12 Washington Street, Hartford, Conn

Business Notices.

ANTIQUE FURNITURE

NOTICE—We buy old fashioned furniture. R. H. Ward, 6 Main St., Breed Bldg. Phone 1833. dec22 tf

ANTIQUE FURNITURE—The Boston Antique Shop, Angelo Musiello, prop., 55 Franklin St., Norwich, Conn. Established 1920. Tel. 707. We specialize in any kind of furniture work at moderate prices and deal in antiques. Aug8

I BUY ANTIQUE furniture, old books papers, silver, pewter, pictures, glassware, tools, etc. Louis D. Ward, 4-6 Main St. Breed Hall Bldg., Norwich. Tel. 1833. jan28 tf

ATTORNEY AT LAW

Maurice W. Meyer
ATTORNEY AT LAW
6-8 Broadway, Norwich
Phone 2128

AUTOMOBILE ASSESSORIES

Pete Des Jardines
AUTO REPAIRING
CORNER FRANKLIN AND WILLOW STREETS
Telephone 646

Overhauling Repair Work of All Kinds
AUTOMOBILES, CARRIAGES, WAGONS TRUCKS and CARTS
Mechanical Repairs, Painting, Trimming, Upholstering and Wood Work.
Blacksmithing in All Its Branches
SCOTT & CLARK CORPORATION
607 to 615 NORTH MAIN ST.

CONTRACTORS

FALCONE & SELVIDIO
Sidewalks, Cellars, Stone and Cement Work, Excavating, Grading
270 Main St., Norwich Phone 624

JAMES FUMIGNARO — Contractor Excavating and mason work; sidewalks and sewers. 123 Oakridge St.

T. M. KENDALL
Contractor and Builder
Phone 48-2, Norwich

P. F. SWEENEY
GENERAL CONTRACTOR and BUILDER
25 Chestnut Street.

INSURANCE

AUTOMOBILE INSURANCE
J. A. CUNNINGHAM
Thayer Building

MACHINISTS

BARBER'S MACHINE SHOP, L. and A. P. Guerin proprietors, 23-25 Chestnut St. Tel. 2142. Does all kinds of machine and general repair work promptly day or night. jan28 tf

PLUMBING

T. F. BURNS
91 Franklin Street Norwich, Conn.

WHEN YOU WANT to put your business before the public there is no medium better than through the advertising columns of The Bulletin

A Bulletin For Sale Advertisement Will Sell It

ANSWERS TO "WHAT DO YOU KNOW"
(Questions on Page Four)

Answers.

1—James Backus.
2—Sept. 16, 1816.
3—Wm. W. Backus.
4—He gave $75,000 as a fund to build the Backus hospital.
5—Whipping posts.
6—In front of Jewett City Press office and on the Newent church property in Lisbon.
7—The bicentennial of the town of Windham.
8—May 14, 1892.

Business Notices.

MONEY TO LOAN

LOANS
On Household Furniture or Guaranteed Notes.
New England Equity Corp.
Phone 1470
Members of Chamber of Commerce
Room 206, Thayer Bldg.

TRUCKING

C. D. JOSLYN. Phone 1583-3—Teaming auto trucking; boilers and heavy machinery moving a specialty. Vans for local and long distance moving. mar13 tf

CALL 797 FOR
Local and Long Distance Moving
W. F. CONGDON, 80 Chestnut St.

Long Distance Moving and Expressing
Zimmerman, 17 Boswell Ave. Tel 1341

ARTHUR H. LATHROP
Auto trucking — teaming and expressing
Furniture and Piano Moving
Established 1872 Telephone 176

PRINTING

BULLETIN and RECORD job department now at Bulletin Office. Call 35-3

TREES AND SHRUBS

Fruit, Ornamental Trees and Shrubs
MAPLEWOOD NURSERY CO.
East Great Plain Tel. 988-7

TREES TO CUT

T. J. CONNELLY—Tree cutter and remover 65 Boswell Ave. jan28 tf

TRANSPORTATION

PASSENGER — Through service to Springfield, 3 times daily: $:20, 1:35, 5:05, standard time. Springfield-New London Coach Co. For information, call Waureegan hotel. Tel. 704 Oct7

New York
Via New London Line
Fare $3.38 From Norwich
Staterooms Ready 7:30 P.M.
Lv. New London, Daily Except Sunday 11:00 P. M.
Due New York, Pier 40 N.R. (Houston St.) 7:00 A. M.
Returning
Lv. New York, Daily Except Sunday, 11:00 P. M.
Special Rates for Automobiles
Tickets and Staterooms at Railroad Station
The New England Steamship Co.

FRANKLIN

Two small grass fires have been reported to Fire Warden F. I. Date this season. The first was on land owned by Frank Date and was set by sparks from a passing railroad engine. The second fire was on land owned by Fred Rodman. Small boys set this fire in trying to smoke out a rabbit. A permit to kindle a fire is needed now if one complies with the law concerning outdoor fires. There is a greater danger of fire spreading in the woods, for leaves were not packed down and dampened by heavy winter snows.

Mr. and Mrs. George Beckwith's infant daughter has been named Elizabeth Brewster.

R. S. Browning and Miss Marion Browning attended a dance in Gilhead recently.

Myrtle Clarke of Willimantic was a guest Sunday of her cousin, Dorothy Cox.

Rowland Browning has passed examinations necessary for joining the navy and has been ordered to report to Newport for duty.

Mrs. Lilian White, Miss Celia White and Mrs. B. P. White and daughter, Edna, called on Mrs. Lawrence Coggswell and family of Willimantic Friday.

Mr. and Mrs. George F. Fairbanks and daughters, Betty and Harriet, of Roslindale, Mass., were week end guests of Mrs. Fairbanks' parents, Mr. and Mrs. F. I. Date.

Jacob Ohlstein is having the old Cooley Hill school building moved from its present location to a site near his home. A. C. Starkweather is supervising the work.

Misses Ruth Starkweather and Grace Johnson visited classes at Windham High school recently.

Allan Potter spent the spring vacation at Narragansett Pier.

Rev. Harold L. Arnold has tendered his resignation as pastor of Franklin Congregational church. He will assume a pastorate in Pauchaug the first of May.

Mr. and Mrs. Earle Rogers and children, Barbara and Philip, were holiday guests of Miss Lydia Johnson.

Mrs. Benjamin Davis and daughter, Althea, have returned from spending a week with the former's mother, Mrs. Franklin, of Mansfield.

The next meeting of the Nimble Sewers, a 4-H club, will be held Saturday at the home of Edna White.

Following was the Easter program: Prelude, Atonement, organ; Invocation and Lord's Prayer; organ response; responsive reading; song, Come, Ye Faithful, Raise the Strain, congregation; Easter Greetings, Elizabeth Smith; Scatter the Blossoms of Love, Julia Manning, Myron Manning, Maud Manning; When Easter Comes, Harriet Robinson; Lo Find Easter, Raymond Bushey; solo, Angel of Light, Marjorie B. Ayer; Scripture reading, Mr. Arnold; song, Christ the Lord Is Risen Today, congregation; Ye Shall Rise Again, Richard and Burton Smith; Easter Is Here, Isobel Smith; reception of new members; prayer, pastor; song in the Cross of Christ I Glory, congregation; Easter rejoicing, Evelyn Hansen; song, Lift Up Your Voices Now, congregation; benediction, pastor; postlude. There is a Green Hill Far Away, organ.

RADIO PROGRAMS

FEATURES ON THE AIR
Monday, April 16

7:30—Roxy and His Gang; Mixed Chorus Featured — WJZ, WBZ, WBAL, WHAM, KDKA, KYW, WJR, WSAI, WSB, WBT.
8:00—Great Moments in History; "Battle of San Jacinto"—WEAF, WTAG, WCSH, WLIT, WRC, WTAM, WWJ, WEBH, WCAE.
8:30—A. & P. Gypsies; Maryland Program — WEAF, WSAI, WTIC, WJAR, WCSH, WLIT, WRC, WGY, WCAE, WTAM, WWJ, WSAI, WGN.
9:15—General Motors Party; Hall Johnson Singers—WEAF, WSAI, WTIC, WJAR, WTAG, WCSH, WLIT, WRC, WGY, WCAE, WTAM, WWJ, WSAI, WGN, WHAS, WSM, WMC, WSB, WBT, WJAX.
10:30—Time to Retire Boys; Orchestra and Vocal—WEAF, WSAI, WTIC, WJAR, WTAG, WCSH, WLIT, WRC, WGY, WGN, WCAE, WWJ, WSAI, WEBH, WHAS, WSM, WMC, WSB, WBT.

492—WEAF—610

6:45 a. m.—Tower exercises.
8:00 a. m.—Federation devotions.
8:15 a. m.—Parnassus Trio.
8:30 a. m.—Cheerio.
10:45 a. m.—Hoyle Trio.
11:00 a. m.—Studio program.
11:15 a. m.—Household institute.
11:30 a. m.—Studio program.
11:45 a. m.—Boys in New York—Prof. F. H. Thrasher.
12:00 m.—Studio music.
12:30—Markets; weather.
12:45—Rolfe's orchestra.
1:45—Studio program.
2:00—Health Service bureau.
2:15—Parnassus Trio.
3:00—Popular Trio.
3:15—Philosophy—I. Cooley.
4:00—Janet Gelsten, talk.
4:15—Manhattan Trio.
4:45—Fear—G. A. Gayer.
5:00—Fallon's orchestra.
6:00—Waldorf-Astoria music.
6:35—Baseball scores.
7:00—Business and Women Power—Lenz Phillips.
7:15—National String Quartet.
7:30—Be Kind to Animals—General Louis W. Stotesbury.
7:45—Physical Culture Prince.
8:00—Great Moments in History—San Jacinto.
8:30—Gypsies' String Ensemble; time.
9:30—General Motors Party; Hall-Johnson Jubilee Singers; novelty orchestra; band concert.
10:30—Fink orchestra; duets.
11:00—Johnson's orchestra.

455—WJZ—660

10:00 a. m.—Copeland hour.
11:00 a. m.—Talk—Grace Smith.
12:30—Lombardy music.
1:30—Astor orchestra.
2:00—Weather reports.
2:05—Menu—Mrs. Julian Heath.
2:20—Good housekeeping.
2:30—Flower-making course.
2:40—Venetian Gondoliers.
3:45—Studio music.
4:30—Tea music.
5:30—Markets; summary.
5:45—Musicale.
6:55—Manger orchestra.
7:00—Time; Klein's Shoemakers.
7:30—Roxy and His Gang.
9:00—Riverside band; quartet.
9:30—Great composers hour.
10:00—Longines time; Moon Magic.
10:30—Small and Robertson, duets.
11:00—Slumber music.

422—WOR—710

6:45 a. m.—Colgate hour.
8:00 a. m.—Chimes; news; weather.
9:00 a. m.—Talk—A. W. McCann.
11:00 a. m.—Talk—Nell Vinick.
11:15 a. m.—Fashions—Ruth Conne.
12:30—Greek Independence luncheon; speakers: Dr. Nicholas Murray Butler, Henry Morgenthau, Ralph V. D. Magoffin, Colonel Fol N. Corylios.
2:30—Market Basket.
2:40—C. D'Almada, baritone.
3:00—Sessions chimes.
3:01—Charm Magazine.
3:15—Eunice Northup, piano.
3:30—Roseland orchestra.
6:15—Old King Cole.
7:00—Baseball scores.
7:10—Commodore Ensemble.
8:00—Sessions chimes.
8:01—Current Events—H. V. Kaltenborn.
8:30—Musicale Intime.
9:00—Organ hour.
9:30—Voorhees orchestra.
10:00—Symphony orchestra.
10:30—Buccaneers orchestra.
11:00—News; weather.
11:05—Byers orchestra.
11:30—Witching Hour.

273—WFG, Atlantic City—1,100

6:45—Organ recital.
6:55—News.
7:05—Morton dinner music.
7:45—Talk—Arthur Eldred.
8:00—Dinner music.
8:30—Near East Relief talk.
8:45—Studio concert.
9:15—Ambassador concert.
10:30—Dance orchestras.

535—WTIC, Hartford—560

6:25—News bulletin

SMOOTH SWINDLER LANDS IN TOILS OF LAW BY ALERTNESS OF POLICE

(Special to The Bulletin)

NEW LONDON, April 16—The police Saturday night arrested a crook who, they believe, has been making a practice of swindling merchants in New England and before his case is disposed of in the police court, it is probable that a complete check-up of the crook's record will be made for it is understood that he just concluded a sentence in New York state. He gave his name as Charles Sullivan, 24, and residing at the Hotel Commodore, at Hartford. He said he was employed as a salesman. It is possible that this name is fictitious, especially as a certificate of membership in the Newspaper Writers' and Advertising association, made out in the name of George E. Patterson was found in his possession. Sullivan and a companion, arrived in New London yesterday afternoon and according to the former from Boston. About 6 o'clock the pair went to Bank street, where Sullivan started the fraudulent scheme known to the gambling fraternity as "laying the note" Sullivan entered the National Economy store and started his method of robbing a clerk. He purchased a box of cigarettes, tending a $10 bill in payment. As the clerk, Joseph Memphle returned the change to Sullivan, the latter exhibited some change and requested that he be given on the $10 bill back and that payment for the cigarettes would be made in specie. In returning the money to Memphis Sullivan palmed a $5 bill and left the store. Hardly had Sullivan departed than Memphle discovered the fraudulent scheme and reported the incident to the store manager. The police were notified and Detective Sergeant John Cavanaugh was assigned to the case. Going to the store, the officer was given but a meagre description of Sullivan, simply that he was young, tall and slim and wore tortoiseshell glasses and light clothes. Sergeant Cavanaugh was scrutinizing passengers in the vicinity of the bus station when he observed two young men and apparently strangers approaching and as one wore glasses, the pair were held up and questioned. Sullivan pretended to be humiliated, especially when informed that he must accompany the officer to the Bank street store for the purpose of identification. At first Sullivan refused to accompany the officer, but a brief conversation resulted in Sullivan walking to the store where the clerk positively identified Sullivan as the fellow who had crooked him. Sullivan was taken to police headquarters and locked up and when searched a crumpled $5 bill was found in his clothing. Sullivan finally admitted his act, but would not reveal the identity of his companion. Sullivan attempted to establish communication with some friends in Hartford for the purpose of entreating them to become surety on his bond, but he was not successful. Sullivan's record will be sought of the New York and Hartford police.

Sullivan was released this afternoon when a New London man qualified as surety on his bond of $1000.

Commissioner of Motor Vehicles R. E. Stockel Saturday ordered the suspension of the drivers' licenses of two New London men. One is Prof. Colin S. Buell, 54 Vauxhall street and principal of Williams Memorial Institute. The other is Morris Luchansky, 427 Bank street.

Walker Pfeiffer, Holbrook, Mass., was arrested Friday night by Detective Sergeant John Cavanaugh at the request of the Holbrook police. Saturday an officer came to New London from Holbrook and escorted the prisoner back to that city for trial.

A fire occurred Saturday night at the Connecting Motor Transportation company's garage, Water street, when a lively blaze was discovered in the chimney. A still alarm was sent to fire headquarters and Deputy Chief Calvin Edmunds and Nameaug Engine company responded. The blazing soot was extinguished with chemicals for not until after the firemen had worked on the fire 30 minutes. The building was extensively damaged and nine busses, either destroyed or damaged, by a fire several months ago.

Mrs. Celindy Newby Simmons, 83, widow of Joshua Simmons, formerly of New London, died last Thursday at the residence of her niece, Mrs. Lettie Huggins, Brooklyn, N. Y. During her residence in New London, Mrs. Simmons' husband was employed by the Sheffield Dentifrice company.

F. C. CUTLER RESIGNS AS SEC. OF WINTHROP TRUST

(Special to The Bulletin)

NEW LONDON, April 16—F. C. Cutler, for many years secretary of the Winthrop Trust company, this city, has resigned his position to accept one in the trust department of the American Exchange Irving Trust company of New York city. Mr. Cutler has been with the local bank since 1922. He has played a prominent part in the organization of several local enterprises. He organized the Lions club of New London. His many and numerous friends regret the fact that he is to leave this city.

Eleven members of the Lucretia Shaw chapter, D. A. R., today went to Washington to attend the national congress of that body which opened this afternoon. Mrs. Morris B. Payne is delegate from the local chapter and accompanying on the trip are Miss Elizabeth Gorton, regent, Mrs. George Maynard Minor, Mrs. James Hannan Mrs. Herbert L. Crandall, Mrs. Leroy Ludwig, Miss Elsie Fengar, Miss Bertha Ferry, Miss Alice Green, Mrs. Ernest E. Rogers, and Mrs. Henry Gallup of Norwich.

Regina Madeline Reardon of Waterford, became the bride of John H Bachmann of Hoboken, N. J., on January 31. This year, according to an announcement made by the bride's parents, Mr. and Mrs. Harry Reardon today. The bride is a graduate of local schools and of the Joseph Lawrence training school. The groom graduated from the Stevens Institute of Hoboken and is now employed by the Carl Schoen Silk corporation of New York city.

A very pretty wedding was solemnized yesterday afternoon when Miss Bella Aguir became the bride of Charles Gomes of Brooklyn, N Y The bride is a daughter of Mr. and Mrs Adelino Aguiar of 50 Maple avenue The ceremony was solemnized at St. Joseph's church, the Rev. William C Fitzsimmons performing the nuptials After the wedding was performed high mass was celebrated Miss Alice Aguir sister of the bride was the only attendant. John Freitas of Brooklyn acted as best man. After a honeymoon of about three weeks the young couple will make their home at 392 Sackett street, Brooklyn.

A surprise party was tendered Miss Grace Manchester, Thursday night, in honor of her 14th birthday. The party was held at the home of Mrs. Robert McIntosh, Huntington street. Music and dancing provided entertainment for the evening.

John Mulcahy, who week before last struck Lorraine Sisan, 11, while walking down Howard street, was hailed before the police court Saturday morning. He pleaded not guilty to the charge brought by the girls parents and the case was continued for one month. The facts of the case in which Mulcahy is embroiled are that the girl claims that when she went into the yard of the house owned by the defendant to retrieve a ball that had been lost during play, she was grabbed by Mulcahy and struck in the face with such force that she fell to the ground. Her statement was corroborated by 13 year old John McArthur, who was playing with her at the time The defendant claims that he did not strike the girl and that her fall was due to the fact that she rushed into him with great speed as he started to walk from his yard to the street. After hearing all the evidence Judge S Victor Prince continued the case and ordered the police and probation officer to investigate all the facts of the case so that an equitable decision might be rendered when the case comes up for a final hearing.

Contrary to the general impression in this city that Hibbard N. Alexander recently appointed tax collector, is to receive a salary of $18,000 for 18 months work in that office, it was announced Saturday that all he would receive would be a commission of four and one half per cent. on all money that he succeeded in collecting. Back taxes amount to little less than a half million dollars and his commission on this sum, should he successfully collect it, would, it is true, amount to something like the sum he is reported to have been hired for. In addition to his duties of collecting from delinquent taxpayers, Mr. Alexander is duty bound to install a new system of accounting in the city office. City officials want it clearly understood that Mr. Alexander gets no salary whatever, and that his remuneration is to be in direct proportion to the amount of overdue taxes he may be able to collect.

Despite efforts of the New London police no clue has been found as to the identity of the assailant of Mrs. George Gilmore, who was brutally assaulted shortly before midnight Thursday night. Mrs. Gilmore was in a greatly improved condition today yet when questioned by police, was unable to furnish any accurate description of the fiend who attacked her. She stated that she was grabbed so suddenly by the man, who immediately choked her into a semi-conscious condition, that she cannot remember one single thing regarding his appearance or actions that might aid the police in finding the perpetrator of the crime.

Mrs. Benjamin Pumerantz, 219 Paquet avenue; Mrs. Esther Hamlin, of Deep River; Mrs. Amy Wele, 14 Morse avenue, Groton and Mrs. Nellie Henderson, 54 Howard street, the latter who was struck by an automobile driven by Mrs. Ruth Sawyer, 3 Converse place, wife of Lieut. Sawyer submarine base, on Howard street two weeks ago, were patients discharged at Lawrence-Memorial Associated hospital Saturday.

The funeral of Mrs. Lenny B. Whitham, wife of Richard J. Whitham was held Saturday afternoon at 2:30 o'clock at her former residence, Pleasant Valley, Groton and was attended by a large assemblage of mourners The services were conducted by Rev. George R. Atha, pastor of the Groton Heights Baptist church. Relatives and former intimate friends of Mrs. Whitham officiated as bearers. Burial was in Cedar Grove cemetery.

Henry A. Champion, 79, former veteran railway postal clerk, died Friday night at his former residence, 40 Franklin street. He is survived by a daughter, Miss Florence Champion with whom Mr. Champion resided. Mr Champion's health displayed signs of breaking down several months ago and since then, because of the infirmities attending his advanced years, his condition gradually became worse. Mr Champion had been a postal clerk ever since he was a young man and was pensioned several years ago. Mr Champion for many years had a run between New London and New Haven, making a round trip daily. His last postal service was at the sub-station at the union depot.

At the caucus of the pro-borough party, Groton, held Friday night at the District hall, School street, Groton, the following nominations were made: Warden, James Griswold; burgesses, William Brammerman, A. E. Norrie, James Orkney, George Marquardt, B. O. Fowler and Matthew P. O'Brien; clerk, Leo W. Brogan; treasurer, Milton M. Baker; caucus committee, Raymond Farwell, Mrs. P. G. Huddell and Mrs. Robert Acker.

Police Sergeant Samuel Hick and Patrolman Henry Hick started on their annual vacations of two weeks today. During the absence from duty of Sergeant Hick, Acting Sergeant Augustus Hay will be in charge of the 3 p. m. until 11 p. m. detail.

About 100 New London Greeks went to Norwich today where they participated in Easter services at the Greek church in the latter city.

Arthur Scott Dart, 146 Bradley street, New Haven, and Martin Baglin, United States Coast Guard academy were arrested this afternoon charged with violation of the automobile laws. Dart was arrested by Automobile Patrol Officer Clarence Martin charged with failing to reduce speed or sound a signal on passing intersecting streets and Baglin was arrested by Patrol Officer George Perkins charged with driving an automobile without having a driver's license, or registration. Both were ordered to present themselves in the police court Monday.

Adelaide French, about 8, residing at 891 Bank street, was struck by an automobile driven by William C. Stanton, New London road, Mystic, but escaped with injuries no more serious than minor bruises and contusions. The child ran into the street in front of her home and in front of the auto. She was knocked down and Stanton caused the girl to be taken to the office of a physician where the injuries were determined to be trivial. The girl was then taken to her abode.

Henry Titisky, Montville, came to New London tonight in his Buick automobile, registration, N-1709. He drove to State street where he alighted to purchase a cigar. While Titisky only absented himself but about three minutes, that time was sufficient for a thief to steal the car, for when Titisky emerged from the store he discovered the automobile missing. He reported the theft at police headquarters and the state police at Groton and Centerbrook, as well as the police of Norwich, Westerly, Middletown, Hartford and New Haven were requested to be on the lookout for the stolen auto.

The funeral of Miss Adelaide Louise Moxley, former teacher in the Montville school, who died in her apartment in the Crocker house several days ago, was held at 15 Masonic street this afternoon at 2:30 o'clock and was attended by a large assemblage of mourners. The services were conducted by Miss Amire Lovell, First Reader, Christian Science church. The bearers were A. Denison Smith, Robert H. Byles, Albert B. Hart and Cecil Spicer. Burial was in Comstock cemetery, Montville.

The funeral of John Raymond, one month and 20 days old son of Mr. and Mrs. S. Clifford Friars, was held this afternoon at 2 o'clock at the residence of the child's parents, the services being conducted by Rev. Chester H Howe, pastor of the First Baptist church. Burial was in Jordan cemetery.

Edward Taft, formerly of New London and Waterford, died this morning at Home Memorial hospital where he had been a patient but a few days He was of advanced years and had been in failing health some time.

James L. Gard, about 70, died suddenly this afternoon at his lodging house, 33 Golden street, death ending an illness of about three weeks. So far as is known he is unsurvived, for his father and aunt died about a year ago and a brother died about four years ago. Mr. Gard was one of the former veteran hack drivers in this city and for many years he and a dozen other hack drivers had a stand at the union station where the present taxicab drivers maintain a stand When the horse-drawn public conveyance passed out of existence because of the advent of the automobile, Mr. Gard disposed of his horse and hacks and since then had operated a taxicab. Mr. Gard had not been confined to his bed, but had remained in his room since becoming indisposed. About 2:30 o'clock an occupant of the rooming house went to Mr. Gard's room and found his dead in bed.

TODAY'S EVENTS

Centenary of the birth of James B Bradwell, eminent Chicago jurist and prominent advocate of woman suffrage.

The week beginning today has been set aside for the annual country-wide observance of "Be Kind to Animals Week."

Greetings to Charlie Chaplin, the most celebrated of all film comedians, who today enters upon his fortieth year.

The Most Rev. James Albert Duffy Roman Catholic bishop of Grand Island, Neb., today observes the 15th anniversary of his consecration.

Cyrus Locher will appear in the United States senate today to take his seat as successor to the late Frank B Willis as senator from Ohio.

The question of reorganizing the American Bankers association on functional lines corresponding to the major activities of banking will come before the annual spring meeting of the executive council of the association which will open today at Augusta, Ga

What Is Going On Tonight

Uncas lodge, No. 1, I. O. O. F., meets in Odd Fellows hall.

Thames union, No. 137, U. R. of C. and J. of A., meets in Carpenters hall.

Clover temple, No. 9 P. S., meets in Buckingham Memorial.

Norwich aerie, No. 637, F. O. E., meets in Eagles hall.

Nemrod grotto M. O. V. P. E. R., meets in Grotto hall.

Women's auxiliary, No. 2, A. L., meets in Shetucket street hall.

Maj. L. B. Almy auxiliary, No. 18, U. S. W. V., meets in Buckingham Memorial

Nevins-Carver circle, No. 1235, C. of F., meets in Foresters hall.

ANNOUNCEMENTS

Breed Theatre.

It cannot be denied that "Chicago," a De Mille studio production for Pathe, which was shown at the Breed theatre yesterday, is a great picture. It scored a triumph. Its reception by local picture fans was most enthusiastic. It must be admitted also that Phyllis Haver, as the jazz-crazed wife, and "Victor Varconi, as her forgiving husband, presented portrayals so artistic in conception and execution as to amaze their most ardent admirers. Directed by Frank Urson, this screen version of Maurine Watkins's celebrated stage success, "Chicago," is decidedly one of the best productions presented here in many years.

The story deals with a vixen wife who, to gratify her wild desires, deceives her husband. When her "uncel daddy" seeks to rid himself of the shackles with which she has enslaved him she deliberately murders him. Although her husband is aware of her infidelities, his love for her prompts him to do all in his power to save her from the chair, and when a rascally criminal lawyer, portrayed by Robert Edeson, demands an excessive fee he commits a burglary. Roxie Hart is heralded by the press as "the beautiful jazz slayer," and she reveals in her notoriety which ultimately results in her acquittal. Then her husband casts her off and she finds herself an outcast, alone and forgotten.

There are many scenes of dramatic force and the swift-moving action is revealed by flashes of genuine comedy. The work of the supporting cast which includes, besides those named, May Robson, Julia Faye, Virginia Bradford and T. Roy Barnes, was eminently satisfactory. "Chicago" is a picture that lives up to its reputation and it is quite worthwhile.

Strand Theatre

"The Fourth Commandment," which opened to a well filled house at the Strand theatre on Sunday night is one of those pictures that everyone should see. The real message of the big production is "Honor Thy Father and Mother." Belle Bennett, magnificent in disaster, achieves another fine mother role. Her power to sway the audience with her moods is a fine tribute to her talent as a great actress. Supporting Miss Bennett in the surging story of mother love is Mary Carr, beloved screen mother of "Over the Hill." Other screen notables in the supporting cast are Henry Victor Robert Agnew, June Marlowe and Kathleen Myers and Wendal Phillips Franklin. This is a newly release picture and is being shown in this city for absolutely the first time. For all lovers of romance, action and thrills, Ted Wells in "Straight Shooting," is earnestly recommended. This is a fast moving tale, punctuated literally with thrilling scenes, fights, hair-raising rides and not a little comedy Wells in proving himself a hero in saving an unfortunate mine owner from a band of crooks, falls in love with the owner's daughter. The cast supporting Wells is an excellent one comprising Lillian Gilmore, Buck Connor and Wilbur Mack.

"King of Sports" is an attractive color scenic.

Palace Theatre.

It might well be said that King Vidor gives the picturegoers three new things in "The Crowd," his Metro-Goldwyn-Mayer picture which opened yesterday at the Palace theatre.

Something new in screen drama.

A new Eleanor Boardman in the featured feminine role.

A brand new male lead in James Murray, erstwhile extra man who will never grace the "extra list" again.

"The Crowd has made James Murray just as a single picture in years gone by has established other screen players.

Eleanor Boardman has done good work before in many Metro-Goldwyn-Mayer productions. She was lovely opposite John Gilbert in "Bradleys, the Magnificient." She was good opposite Charles Ray in "The Auction Block," and she helped carry on with the remainder of the principals in "Exchange of Wives," but she has never before been cast in a role which has permitted her to really show her wide range of acting ability.

With the showing Eleanor Boardman has made in "The Crowd," there is little doubt that she will be given other roles which will permit her to exercise her powers of emotion.

James Murray was an extra boy for three years before he was suddenly thrust into one of the really big films roles of the season. It is a pity that three years have been allowed to elapse with a boy of Murray's ability seeking atmospheric work by the day when he should have been appearing in featured parts. His "discovery" by Director Vidor is another feather in the cap of that directorial ace.

Black And White Revue.

The Black and White Revue is to be repeated Tuesday evening at the Elizabeth street schoolhouse. The first presentation of this minstrel drew a capacity audience.

LEDYARD

Mr. and Mrs. K. F. Bishop were in Hartford this week to attend the funeral of Mr. Bishop's mother.

Arthur Bruce has gone to Saybrook to work for the summer. Mrs. Arthur Bruce is keeping house for her sister-in-law in East Lyme. Their daughter, Miss Arlene Bruce is staying with her grandparents, Mr. and Mrs. F. G. Bruce.

Mrs. A. C. Hoar is teaching at Tobacco street.

Mr. Tyler, from Manchester, who purchased the farm of William Squires has moved with his family to their new home.

Men are busy shingling the roof of the Congregational church. The men give their time and the women of the church furnish the dinner.

FRANKLIN

At the Franklin Congregational church Sunday morning an excellent Easter concert was given by the Sunday school. The flowers were given by Rev. H. A. Beadle, a former pastor, who left a fund for this purpose, in memory of Miss Ellen Leonard. Grace Johnson and Harriet Robinson united with the church. The program follows: Prelude, Atonement, organ; invocation and Lord's Prayer, pastor; recitation, The Spirit of Easter, Vera Johnson; recitation, The Lily's Message, Lois Bushey; solo, Beneath the Cross of Jesus, Nelson Robinson; recitations, The World's Easter, Marian Robinson; What Time is It? Verne Johnson; A Story of Cheer, Evelyn Smith; Easter, Goodbye, M. Augusta Manning; offering and announcements.

Millions of Families Depend on Dr. Caldwell's Prescription

When Dr. Caldwell started to practice medicine, back in 1875, the needs for a laxative were not as great as they are today People lived normal, quiet lives, ate plain, wholesome food, and got plenty of fresh air and sunshine. But even that early there were drastic physics and purges for the relief of constipation which Dr Caldwell did not believe were good for human beings to put into their system. So he wrote a prescription for a laxative to be used by his patents.

The prescription for constipation that he used early in his practice, and which he put in drug stores in 1892 under the name of Dr. Caldwell's Syrup Pepsin, is a liquid vegetable remedy, intended for women, children and elderly people, and they need just such a mild, safe, gentle bowel stimulant as Syrup Pepsin.

Under successful management this prescription has proven its worth and is now the largest selling liquid laxative in the world. The fact that millions of bottles are used a year proves that it has won the confidence of people who needed to get relief from headaches, biliousness, flatulence, indigestion, loss of appetite and sleep, bad breath, dyspepsia, colds and fevers.

Millions of families are now never without Dr. Caldwell's Syrup Pepsin, and if you will once start using it you will also always have a bottle handy for emergencies.

It is particularly pleasing to know that the most of it is bought by mothers for themselves and the children, though Syrup Pepsin is just as valuable for elderly people. All drug stores have the generous bottles.

W. B. Caldwell M.D.
AT AGE 83

We would be glad to have you prove at our expense how much Dr Caldwell's Syrup Pepsin can mean to you and yours. Just write "Syrup Pepsin," Monticello, Illinois, and we will send you prepaid a FREE SAMPLE BOTTLE.

There's one straight answer to all this Washing Machine talk—

A HOME DEMONSTRATION of the CASS WASHER

will easily convince you of its superiority over all other types

Over 200 Stores
OUR NEAREST STORES ARE:
Hartford
Thompsonville
New Britain
South Manchester
Middletown
New Haven
Derby
Ansonia
Milford
Waterbury
Meriden
Southington
Torrington

When Would You Like To Try It?

Over 200 Stores
OUR NEAREST STORES ARE:
Bristol
Winsted
New London
Willimantic
Deep River
Mystic
Stafford Springs
Bridgeport
Shelton
Danbury
Fairfield
Wallingford

The Largest Retail Home Appliance Concern in the World
Over 200 Stores *Assets Over $5,000,000*

21 West Main Street

PUTNAM
21 Canal St.—Phone 639

DANIELSON
28 Furnace St.—Phone 623

THE PORTEOUS & MITCHELL CO.

Our Daily Special

ONE DAY ONLY — MONDAY

Wool Mohair Rugs

At **89c** Each

Regular Value $1.50

Just a limited quantity of these wonderful rugs. Majority being size 24x36 Wool Mohair Rugs, in assorted colors of sand, rose, Copen, blue, taupe, etc., with natural linen fringe—balance being 18x34. Oval braided rugs with contrasting colored borders—all at 89c each—actual value $1.50.

COME EARLY!

No mail or telephone orders

On Sale Monday Only

ALWAYS KEEPS IT ON HAND

Lydia E. Pinkham's Vegetable Compound Helps Her So Much

Pittsburgh, Pa.—"I was just completely run-down. I had tired, heavy, sluggish feelings and I could not eat. I was losing in weight. I read so much about Lydia E. Pinkham's Vegetable Compound and what a good medicine it is, that I started taking it. I have taken eight bottles of Lydia E. Pinkham's Vegetable Compound and about the same in tablet form. This is one medicine a woman should have in the house all the time. I am improving every day and I sure am able to eat. I am willing to answer any letters asking about the Vegetable Compound."—MRS. ELLA RICHARDS, 21 Chautauqua St., N. S. Pittsburgh, Pa.

Today and Tomorrow — PALACE — Today and Tomorrow

IT TOOK A YEAR TO MAKE IT!

The CROWD

A GREAT HUMAN DRAMA!
KING VIDOR'S first picture since "THE BIG PARADE"
As big and appealing in its way as that world famous success
With—
JAMES MURRAY
— and —
Eleanor Boardman
DON'T MISS IT!

COMEDY NOVELTY NEWS

THE PALACE HAS THE SHOWS!

STRAND

Tonight and Tuesday Night
The Greatest Heart Throb Drama Ever Filmed — "THE FOURTH COMMANDMENT" with Belle Bennett, magnificent in the role of a wife and mother who failed in the big test. Her emotional acting is beyond description. Also "STRAIGHT SHOOTIN'" starring Ted Wells and KING OF SPORTS, a Tiffany color scenic.
Evenings—7-8:45
Adults 25c—Children 10c

BLACK and WHITE REVUE

For those who were unable to see the Black and White Revue, it will be repeated
TUESDAY, APRIL 17, 1928
At Elizabeth St. School House
Adults 25c Children 15c
Doors open 7:30

BREED
TODAY — TUESDAY
2:15—7:00—8:45
C. B. De Mille's Production De Luxe of Sam H. Harris' Stage Hit

CHICAGO

A tremendous picture of jazz life that will open your eyes to the degrading sensationalism of murder and the methods employed in modern courts to protect those deserving of punishment. Don't miss it!

Comedy—News—Topics—Novelty

BURGESS BEDTIME STORIES

Shelly the Armadillo

From tip of nose to end of tail
I'm guarded by a coat of mail,
—Shelly the Armadillo.

Peter Rabbit arrived quite out of breath at the place Bobby Coon and Prickly Porky the Porcupine had been listening to Scrapper the Kingbird and Boomer the Nighthawk as they told of some of the queer folk they had seen on their travels to the far-away Tropics.

"Yes," said Scrapper, watching Peter from the corner of one eye, "that certainly is a handy coat."

Instantly Peter Rabbit sat up and his two long ears stood up like two interrogation points. "Whose coat is handy?" he demanded.

"Shelly's," replied Scrapper.

"Shelly? Shelly?" exclaimed Peter, looking very much puzzled. "Who is Shelly?"

"Why, Shelly the Armadillo, of course," declared Scrapper, in a tone which suggested that he was surprised that Peter didn't know.

Peter scratched one long ear with a long hindfoot. Then he tried with the other long hindfoot to scratch the other long ear. "Say that again," said he. "I don't believe I've ever heard of that fellow."

"Then it's high time for you to learn something about him," retorted Scrapper. "Every one in the neighborhood where he lives knows Shelly the Armadillo. I guess a good many envy him."

"Why should he be envied?" demanded Peter.

Scrapper replied by asking a question in his turn. "Who," he asked, "besides Prickly Porky the Porcupine finds protection in his coat? He is one of your old friends."

"Spotty the Turtle," replied Peter, promptly. "Prickly Porky and Spotty the Turtle are the only ones with coats good for anything except to keep them warm."

"Well," replied Scrapper, "now you know of someone else. Shelly the Armadillo has just such a protective coat, only a much more handy one. It is a good thing he has, too, for he certainly cannot defend himself. He can't bite, for he has almost no teeth at all. He isn't big enough to do any damage with his feet. So it is a good thing that he has that shell coat."

"Does he curl his tail around the way Spotty the Turtle does?" Peter inquired.

"Why should he be envied?" demanded Peter

"He doesn't have to," retorted Scrapper. "His tail—and his tail is quite long—is covered with shell clear to the tip. Even his face is protected in that way."

"Huh!" said Peter. "I suppose he's a slow mover, like the members of the Turtle family."

"Not so you'd notice it," replied Scrapper. "When he's in a hurry, or is dodging some enemy, he can get about in a way that would be a credit to a member of the Rabbit family. And, by the way, Peter, he lives in a hole in the ground."

"Does he dig it himself?" inquired Peter.

Scrapper nodded. "Yes, indeed," said he. "He digs it himself and he spends a good deal of his time in it. He likes to come out late in the afternoon and roam about. But he takes pains not to get too far from that hole."

"What does he live on?" demanded Peter.

"O-oh, different things," replied Scrapper, "ants and worms and insects and grasshoppers. There's one thing I like about him and that is that he minds his own business. I know of no one more given to minding his own business than Shelly the Armadillo."

(Copyright, 1928, by T. W. Burgess.)

The next story: "Shelly Has a Fright."

PARTLY CLOUDY AND WARMER TODAY

Norwich Bulletin

NORWICH, CONN., MONDAY, APRIL 16, 1928

FULL ASSOCIATED PRESS DISPATCHES

The Bulletin.

Norwich, Monday, April 16, 1928

THE WEATHER

Conditions

The northeastern disturbance is central north of the Gulf of St. Lawrence, with a trough extending southward over the ocean and thence southwestward to northern Florida.

The outlook is for mostly fair weather Monday and Tuesday in states of the Mississippi river. Temperatures will rise on Tuesday in the Atlantic states.

Winds

North of Sandy Hook: Fresh to strong northwest; partly overcast Monday.

Sandy Hook to Hatteras: Fresh to strong northwest and north; overcast Monday, preceded by rain over south portion.

Forecast

For New England and eastern New York: Partly cloudy Monday; Tuesday fair; rising temperature.

Observations

The Bulletin's observations show the following changes in temperature and barometric changes Saturday and Sunday:

Saturday	Ther.	Bar.
7 a. m.	40	30.40
12 m.	56	30.40
6 p. m.	48	30.40

Highest 56, lowest 40.

Sunday	Ther.	Bar.
7 a. m.	46	29.70
12 m.	46	29.90
6 p. m.	40	30.00

Highest 46, lowest 40.

Comparisons

Predictions for Saturday: Cloudy followed by rain.

Saturday's weather: Cloudy, rain in afternoon and evening.

Predictions for Sunday: Clearing and colder.

Sunday's weather: As predicted.

SUN, MOON AND TIDES
(Standard Time)

Day	Sun Rises a. m.	Sun Sets p. m.	High Water a. m.	Moon Rises a. m.
16	5.08	6.28	6.48	3.34
17	5.06	6.30	7.33	4.05
18	5.04	6.31	8.21	4.33
19	5.02	6.32	9.09	5.01
20	5.01	6.33	9.57	sets
21	5.00	6.34	10.47	8.40
22	4.59	6.35	11.38	9.59

Six hours after high water it is low water, which is followed by flood tide.

GREENEVILLE

Mr. and Mrs. John Congdon, of Hartford, were week-end visitors at the home of his parents, Mr. and Mrs. John Congdon, of Convent avenue.

Miss Eva Whitkin has returned to resume her studies at the Willimantic State Normal school after spending her week-end recess at the home of her parents, Mr. and Mrs. Harry Whitkin, of Central avenue.

The Bowen's Newsies defeated the Second Street Sluggers Saturday morning by the score of 5 to 3 on the Shetucket grounds. The feature of the game was a home run by Lawrence Whalen and the playing honors went to Pino Quinn. Edward Quinn, the winning pitcher, had ten strikeouts to his credit.

Sunday was communion Sunday for the Holy Name society and men of the parish at St. Mary's Memorial church at the 7:30 o'clock mass. A large number of men approached the altar rail to receive the sacraments. Rev. Frederick M. Coholan was celebrant of the mass and was assisted by Rev. William A. Keefe in distributing communion to the communicants.

George Swanton has returned to Providence after spending the week-end at the home of his parents, Mr. and Mrs. George Swanton, 495 North Main street.

Miss Delia Shea has returned to Jewett City after spending the week-end at the home of Mrs. Michael Shea, of 496 North Main street.

Requiem masses offered at St. Mary's Memorial church this past week at 7:30 o'clock on the days named were on Wednesday morning for Patrick F. Bray and the deceased members of his family, and Saturday morning an anniversary (the first) for the late Mrs. Daniel J. Maher. Relatives and family friends attended both masses, which were offered by Rev. William A. Keefe, pastor. The musical part of the masses was in charge of Mrs. Michael J. Farrell, the organist.

Miss Charlotte Geer has returned to resume her studies at the Willimantic State Normal school after spending her week-end recess at the home of her parents, Mr. and Mrs. Louis Geer, of Prospect street.

Thomas Haslam has returned to Providence after spending the week-end at his home on Prospect street.

Howard Ring has returned to his home on Prospect street after spending the week-end at the home of his parents, Mr. and Mrs. Peter Peterson, of Boswell avenue.

Stanley Boyd has returned to his home on Fifth street after spending the week-end with relatives in New Haven.

John McClafferty has returned to Southbridge after spending the week-end at his home on Hickory street.

THERE is *nothing* quite like Bayer Aspirin for all sorts of aches and pains, but be sure it *is* genuine Bayer; that name must be on the package, and on every tablet. Bayer is genuine, and the word genuine—in red—is on every box. You can't go wrong if you will just look at the box when you buy it:

Aspirin is the trade mark of Bayer Manufacture of Monoaceticacidester of Salicylicacid

COLLEGE PRESIDENT COMMENDS Y. M. C. A. FOR CHARACTER BUILDING

The churches of Norwich united Sunday evening in a mass meeting at the Central Baptist church, which was the annual anniversary service of the Norwich Y. M. C. A. The address was delivered by Dr. Benjamin T. Marshall, president of Connecticut college, New London, and Maurice Wallen, well known tenor soloist, was heard in several splendidly rendered numbers. Herbert W. Cary, president of the Y. M. C. A., presided at the service which opened at 7:30 o'clock. During the service General Secretary Edwin Hill briefly reviewed the activities of the association the past year which he said has been a most active one and the busiest year in the association's history as far back as can be remembered. The activities have not been confined to one department, as all departments have been active. The boys' department has seen an exceedingly busy year.

Mr. Hill said that it was with regret he announced that the association, during the past year, has lost by death a number of its finest supporters and he expressed the hope that others will take their place in order to enable the association to continue its work. Mr. Hill, speaking of the annual financial campaign which opens this (Monday) morning, said he hoped that there will be at least 100 subscribers who will increase their subscriptions this year.

President Cary spoke briefly of the campaign which starts this morning. He said that if any subscribers are obliged to go out of town today before they are interviewed by campaign workers they may call the Y. M. C. A. by telephone and state the amount of their subscriptions.

President Benjamin T. Marshall of Connecticut college was presented to the congregation by President Cary. Dr. Marshall spoke on the topic, Men Touched by God. He read a selection from the tenth chapter of First Samuel and announced his text as the 26th verse of that chapter, "And there went with him a band of men whose hearts God had touched."

The Israelites recognized that it was the fashion to have a king, said Dr. Marshall. They hungered perhaps for royalty, pageantry and display. Here was a great day for the people when they chose a king. When he turned from the moment of choice and people honored him, he went not alone. There went with him a band of men whose hearts had been touched by God.

Every leader, every king or president, kaiser or premier, needs about him men whose hearts God has touched. Man is on the way to acquire a kingdom; to develop in himself the qualities of kinghood, not to rule over others alone. He is on the way to acquire a rulership over his own spirit. He has a long way to go.

There is not a day in your life you are not in debt to the chemist. We are indebted to the scientists, our engineers and our inventors. Speaking of the great progress science and invention has made, Dr. Marshall called attention to the fact a message can be sent around the world, over

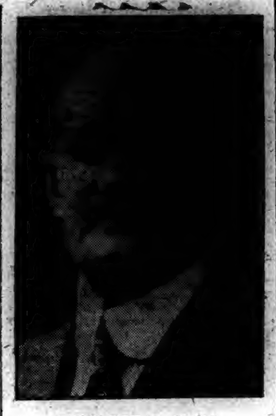

HERBERT B. CARY
Y. M. C. A. President

continents and under oceans, in less than an hour.

In terms of government, man has no such success. In terms of conduct he still savors much of the animal. We have learned to harness vast forces and make them do our bidding. The question is, is man gaining a kinghood over his own soul?

With reference to the work and value of the Y. M. C. A., Dr. Marshall said that he is chiefly for the young. He said he is in service and thought with those who believe in the rising generation. The speaker said that he was glad to notice that young women have had the opportunity of participating in the advantages of the Norwich Y. M. C. A.

It is an organization for youth, he said. It is working for youth, making appeals to its taste, recognizing its plastic condition, and its love for the hero and strength. The Y. M. C. A., to my mind, is Christian. It considers the whole man, body, mind and spirit. It is one of the wisest organizations under the skies in that it recognizes its service is for the whole man. Many a church has taken a leaf out of the Y. M. C. A. and added a church house, gymnasium and swimming pool. The Y. M. C. A. is an association, another name for fellowship. It forges fine friendships. The finest men of the community are at the disposal of the Y. M. C. A. in the interests of youth. These are some of the things this organization has been doing.

The Y. M. C. A. has a definite aim. Its aim is to build successful men of character, reverence and power. That is the kind of men who are wanted. The cast credit on which business is conducted rests on character. The Y. M. C. A. builds bodies and minds. In closing, Dr. Marshall voiced a hope that the Y's financial campaign will be a success. The service closed shortly after 9 o'clock.

NEW YORK MAN NAMED FOR CORCORAN'S PLACE

Russell O. Hooker, assistant actuary of the New York insurance department, has been appointed to succeed William M. Corcoran, former New London boy, who recently resigned as actuary of the Connecticut insurance department, Insurance Commissioner Howard P. Dunham announced Friday. Mr. Hooker will join the Connecticut department on May 1. On this date Mr. Corcoran will become consulting actuary for a New York firm. He has been with the Connecticut department for five years.

The new actuary is a native of Watertown, N. Y., where he was born in 1898. He is a direct descendant of Thomas Hooker, founder of Hartford. His ancestors left Connecticut about 100 years ago to settle in New York state.

Mr. Hooker was graduated from Cornell university in 1920. He is a member of the Zodiac club of the university. His first experience in insurance field was with the Sun Life of Montreal, where he remained for three years. He later was assistant actuary of the Massachusetts insurance department, leaving on Jan. 1 of this year to accept a similar position with the New York department. He is a member of the Actuarial Society of America.

Great Chiefs Will Visit

Great chiefs of the Degree of Pocahontas are to trail to this city to visit Sebequonash council, No. 9, on the 18th of this month, instead of the 19th, as was published through error.

Gave Toe Dancing Recital

A recital of toe dancing was given by the pupils of Mrs. Edward Andrews at her studio Saturday afternoon from 3 to 5 o'clock. The first half of the programme was at the bar consisting of exercises for technique.

The last half of the programme was for center floor including several solos and group dances.

TAFTVILLE

A meeting of the Jolly Six was held Friday evening at the home of Miss Jeanette Legarde, of Norwich avenue. After the sewing hour there was a short period of business and entertainment. The scribe, Miss Lena Martin outlined the plans of the society with its entertainment program for the coming month, and Miss Jeanette Legarde pleased with violin selections. Games were played and prior to adjournment, refreshments were served by the hostess.

The members of Troop 4, Boy Scouts held their regular meeting Friday evening in the recreation rooms in the basement of the Taftville Congregational church, with Scoutmaster Victor Davis in charge.

A letter for Mrs. Jennie Pomfret is being held at the local postoffice, as the addressee is unknown to Postmaster Adams.

Edward Arasin and his son Frank Arasin of North B street have moved to Jewett City where Mr. Arasin has accepted a position.

Miss Julia Savage, R. N., of Norwich avenue has returned from a few days stay in New York.

Mr. and Mrs. Joseph Trembley who have been residing on South A street have taken a house on South Third avenue.

CONNECTICUT WOMEN TO BE DELEGATES IN CHICAGO

Miss Mary Bulkley, president of the Connecticut League of Women Voters, in announcing the list of delegates elected to the approaching national convention of the league to be held in Chicago, also announced the assignments made to the special committee conferences with which the work of the convention begins on April 28. The first two days of the convention week will be limited to committee conferences, often called the "Little convention." The following Connecticut members of national committees will attend their own conferences: Mrs. Ann Dennis Bursch, of Riverside, living costs chairman; Mrs. Otto G. Wiedman, of West Hartford, social hygiene chairman, and Mrs. Percy T. Walden, of New Haven, child welfare chairman.

Miss Bulkley has appointed as representatives for the other committees the following: For the efficiency in government committee, Mrs. Herbert Knox Smith, of Farmington, first vice-president of the Connecticut league; for the legal status of women committee, Mrs. F. U. Johnstone, of Woodstock, former chairman of that committee for the Connecticut league; for the international co-operation committee, Mrs. Hugh Shields, of Ridgefield, chairman of that committee for Fairfield county; for the education committee, Miss Sally Fanny Gleaton, of Middletown, field secretary of the Connecticut league; and for the women in industry committee, Miss Beatrice H. Marsh, of West Hartford, executive secretary of the Connecticut league.

Other members of the delegation are Miss Elisabeth Farnam, of New Haven, president of the New Haven City league and a director-at-large of the Connecticut league; Mrs. Henry H. Townshend, of New Haven, a vice-president of the Connecticut league; Mrs. W. A. Willcox, of Waterbury; Mrs. Harry B. Dow, of Waterbury; Mrs. O. E. Clark, of New London, president of the New London City league, and Mrs. Emerson R. Newell, of Greenwich, a vice-president of the Connecticut league.

Fined for Reckless Driving

William J. Urban of this city was presented before Justice of the Peace Walter C. Drew in Lisbon Saturday afternoon on a charge of reckless driving. Urban pleaded guilty and drew a fine of $25 and costs of $12.40. His arrest by Officer John A. Smith of the Groton barracks followed his reckless operation of his automobile on the river road between Norwich and Jewett City Friday afternoon. Thomas Wignall prosecuted the case.

Announce Daughter's Engagement

Mr. and Mrs. George L. LaPorte, of 19 Prospect avenue, Danielson, Conn., announce the engagement of their daughter, Florence Mary, to Michael John Rubel, of 47 Thames street, this city.

Best Strains of Certified

SEED POTATOES

from Vermont, Maine and Prince Edward Island.

Carloads or necks

Telephone Norwich 2718

A. E SHEDD

East Side.

MENTAL HYGIENE TOPIC IN SOCIAL WORK CONFERENCE

The section of mental hygiene of the Connecticut state conference of social work, which will hold its meeting on Wednesday, April 25th, both morning and afternoon, in Stamford, is emphasizing the positive idea of mental hygiene; that is, what the right sort of normal, every-day routine life can do in establishing mental health.

Discussions will take place on home, school and the church in their relations to mental health and well-being. Mental is used here in its most inclusive sense, referring to emotional attitudes as well as intellectual interests.

Wednesday morning at ten o'clock at the First Presbyterian church there will be a round table on the subject "Mental Hygiene and the Home." The chairman of the meeting will be Dr. Roy L. Leak, superintendent of the Connecticut State hospital at Middletown. The speaker, Mrs. Gladys Hoagland Groves, of the University of North Carolina, will speak on the subject "Wholesome Family Life". There will be discussions by Dr. Lloyd J. Thompson and Miss Hester B. Crutcher of the Connecticut Society for Mental Hygiene, New Haven, and the Rev. Gerald Cunningham of Stamford. In the afternoon at two o'clock there will be another Round Table meeting. The chairman will be Miss Eleanor Hope Johnson of the Connecticut Society of Mental Hygiene, New Haven. The general subject will be "Mental Hygiene and the Public Schools." The two speakers will be Miss Elizabeth E. Farrell, inspector of ungraded classes, board of education, New York city, and Dr. Ira S. Wile, director of child welfare clinic, Mount Sinai hospital, New York city.

At four o'clock at Stamford hall sanatorium tea will be served and there will be an exhibit under the auspices of the Occupational Therapy and Mental Hygiene groups.

FAMILY AT CHURCH WHEN HOUSE CAUGHT FIRE

An overheated kitchen stove caused a fire early Sunday morning which resulted in considerable damage to the house at No. 25 High street, occupied by Kostas Kendros. The family had left the house to attend the Easter services at the Greek church and the fire broke out before they had returned. The drafts on the stove had been left open and the stove became overheated, setting fire to some paper on top of an oil cook stove, nearby. The burning paper, in turn, caused the oil stove to catch fire and the flames spread to the kitchen floor, burning a hole about four feet square in the flooring.

Two children, on the way home from the Greek church, saw smoke coming from the house and notified Police Officer Eugene Calkins, who immediately pulled in box 141, High and Summit streets. The box was pulled in at 2:26 a. m. o'clock, calling out five pieces of apparatus.

As soon as he had pulled in the box Officer Calkins hurried back to the house and gained an entrance to see if there was anyone in the house. Chemical was used to extinguish the flames. The damage was $250 or more.

MERIDEN MAN STRUCK BY NEVINS AUTOMOBILE

Charley N. Barrivault, of Meriden, was knocked down on Dunham street Sunday by a machine driven by Thomas P. Nevins, of No. 492 West Main street. His injuries were a cut knee, injured eye and finger. Several stitches were required to close the wounds. The injured man was attended by Dr. R. R. Agnew.

CHARGED WITH DRIVING WITH DEFECTIVE BRAKES

After the car she was driving had collided with a machine operated by John George, No. 19 Thames street, Sunday afternoon, Helen L. Falcone, of No. 29 Ore street, was summoned to court on a charge of driving with defective brakes. The accident occurred at Thames square and the machine she was driving, a Chrysler touring car, is owned by James Falcone, of No. 69 North Main street. A right front wheel on Mr. George's machine was smashed.

MISS M. C. ADLES' BROTHER STRICKEN WHILE AT DINNER

Norwich friends of Dr. Mary C. Adles, of New York, for a number of years in business in this city, have learned of the sudden death of her brother, whose home was on the Pacific slope, shortly after reaching New York from a business trip to Europe. He was at dinner with Dr. Adles when he was seized with acute indigestion. Becoming critically ill, he was taken to a hospital and died early the following morning. Mr. Adles was father of the gifted young actress, Marie Adels, a member of Walter Hampden's company playing in King Henry V at the Hampden theatre. Although Mr. Hampden provided a substitute, the young woman bravely continued to play her part, putting aside her grief.

The funeral was delayed until the arrival of another brother, Dr. Adles, a physician, from his home in Illinois. Much sympathy was expressed for the stricken family and members of the theatrical company and others sent most beautiful flowers for the funeral.

Dr. Mary C. Adles, whose nephew is a New York dentist, is now president of a dental company in Manhattan.

Speaker for W. C. T. U.

On Tuesday afternoon April 17th at 3 o'clock, Mrs. Nathan Gilman of Bozrahville will address the Women's Christian Temperance union on the "Cause and Care of War." Mrs. Gilman was in New Haven as delegate to the conference on International Relations when this subject of World Peace and the Outlawring of War was discussed by men and women of national reputation. The women's crusade of the W. C. T. U. earnestly invite all men and women who are interested in the subject to be present to hear Mrs. Gilman. The meeting will be held in the women's room in Bushnell chapel, of Central Baptist church.

Continuing Bounty on Goshawks

It has been decided to continue the bounty of $3 paid for goshawks up to May 1. The number of birds sent to the commission this winter was 187. These birds seem to concentrate on the grouse, already suffering from the periodic disease which during this last period has nearly wiped them out.

Concert at Community House

The Beethoven Glee club of South Manchester will give a concert on Friday evening, 8 p. m., April 20th, in the Community house on Church street, for the benefit of the Salem Lutheran church who have recently installed an up to date pipe organ. The Glee club are in their third season under the directorship of Mr. Helge Pearson and will be assisted by soloists that will be in keeping with the standard of the club.

Made Catch of Trout

Howard C. Peckham and son, Charles, were among the early anglers out after trout Sunday morning. Their catch totalled 16 fine, large trout.

Greek Easter Service

The Easter Sunday date in the Greek church calendar was observed Sunday at Trinity Greek Orthodox church, on Boswell avenue where mass was celebrated at a service which began at midnight. As the members of the large congregation left the church in the dark of the early morning after the service they carried lighted candles, according to the custom in their homeland.

BREAKFAST REPORTS BY CAMPAIGNERS FOR Y. M. C. A.

First reports in the Y. M. C. A. annual financial campaign are to be made at the breakfast meeting this (Monday) morning at 8:15 o'clock. Instructions for the remainder of the day will also be given at this time and the captains are looking to have every team member present.

Judge Allyn L. Brown is campaign director, and the team captains are President H. B. Cary, Shepard B. Palmer, Frank L. Arnold, H. D. Johnson, L. M. Crandall and E. Arnold Smith.

ACCUSED OF JOY RIDING IN OFFICER'S AUTOMOBILE

James Barrett, 29, an automobile mechanic has two charges to answer in the police court this (Monday) morning. Officer Barney Keenan put his machine into the hands of Barrett to have repairs made to it Saturday. It is understood, and didn't get the car back until late Sunday afternoon, by which time Barrett is accused of having taken the car on a drive of 260 miles. He has no operator's license so that he is accused of taking a car without the owners permission and also with operating without a license. He was arrested Sunday night by Officer Hugh McAvoy.

Displayed Trout Catch

The best individual trout catch reported for Sunday was displayed during the afternoon at the Lee & Osgood company store on Main street. There were 17 fish, weighing from one-quarter to three-quarters of a pound, caught by Bill Austin of the state hospital on the first day of the trout season.

It is the clean tablecloth that catches the early crease spot.

COMPARE THE WORK

It is not high pressure salesmanship—It is not persuasive advertising—It's the machine itself that has sold nearly a million and a half *Easy-Writing* Royal Typewriters.

Telephone Norwich 742

ROYAL TYPEWRITERS

Telephone Norwich 742

Growing Bigger Every Day!

Rubber Prices are low today, and now also the added benefit of this Trade-in event — making it still easier, making it cost less to equip with top quality.

OUR 3rd ANNUAL SPECIAL TRADE IN SALE

No matter what make or size of tires you have at present —no matter how much worn or how little used—you can take full advantage of the Trade-in, cashing in every mile left in them—at our liberal full-value figure.

"DICK" QUINN'S TIRE SERVICE

127 FRANKLIN ST.—PHONE 177

Open evenings during sale
Extra Help - Extra Service

The GENERAL TIRE

It is a good investment!

GENERAL ELECTRIC Refrigerator

When a refrigerator contributes to the health and comfort of the whole family for years to come . . . when a refrigerator cuts the tasks and the costs of housekeeping . . . . then it proves itself a thoroughly sound investment.

The General Electric Refrigerator consumes very little current because all the heat generated rises above the cabinet, not through it. And because its efficient motor is unusually small.

Its roominess makes fewer trips to market possible. All foods are preserved in healthful freshness, because the temperature never rises above the 50 degree danger point. Food wastage is absolutely done away with.

Come in today and see the many models yourself. Study them carefully. And send for a descriptive booklet. Time payments can be arranged, if you wish.

City of Norwich Gas and Electrical Dept.

EATON CHASE CO., 129 Main Street
NEW YORK ELECTRIC CO., 18 Bath Street
W. H. NELSON 252 Franklin Street

The General Electric Refrigerator will be on display at the Norwich Progress Exposition May 10, 11 and 12.

TIMELY SPECIALS

In Our Spring Home Furnishing DRIVE

Wall Mops and Oil Floor Mops

Two good household necessities offered at a very special low price. Both equipped with handles, the floor mop handle being adjustable. Get one or both of these timely specials while this low price is in effect.

YOUR CHOICE 59c

We Accept Phone Orders and Deliver.

The Plaut-Cadden Co.

Everything for the Home—and in Music

135-143 MAIN STREET. EST. 1872 NORWICH

New London Store, 224-236 Bank St., Formerly Foran's.

Coal Prices Reduced!

EFFECTIVE THIS (MONDAY) MORNING

The following net cash price

STOVE—$15.75—Less 50c for cash—10 days $15.25
NUT—$15.50—Less 50c for cash—10 days $15.00
EGG—$15.50—Less 50c for cash—10 days $15.00
PEA—$12.25—Less 50c for cash—10 days $11.75
BUCKWHEAT—$8.75—Less 50c for cash—10 days .. $8.25

Prices Will Probably Rise as the Season Advances
YOU SAVE MONEY BY ORDERING OUR
"OLD COMPANY'S LEHIGH" COAL NOW.

Shetucket Coal & Lumber Co.

Sole Agents Phone 2208

Norwich Bulletin

VOL. LXIX—No. 92 POPULATION 30,680 NORWICH, CONN., TUESDAY, APRIL 17, 1928 TWELVE PAGES — 96 COLUMNS PRICE TWO CENTS

CREW OF BREMEN WILL ALL REACH NEW YORK TOGETHER

Irish Member of the Crew Will Remain in Canada Until His German Companions Are Ready to Continue in Their Own Plane or Another—An Endeavor is to Be Made to Repair and Refuel the Monoplane Bremen For Flight From Greenly Island to New York—Relief Plans For the Bremen Are Going Forward.

(By The Associated Press)

The three members of the crew of the Junkers monoplane Bremen, who braved together the dangers of a westward flight across the North Atlantic, were divided today, the two Germans standing by their disabled ship on Greenly Island and the Irishman continuing his journey in another plane.

The Bremen left Ireland last Thursday morning, and Friday afternoon, while thousands were waiting to welcome them at New York, the airmen were forced down on the little island locked in ice between Labrador and Newfoundland.

Sunday two pilots and a mechanic forced a hazardous way to the island from the mainland. Yesterday one of those pilots, C. A. (Duke) Schiller, flew away with Capt. James Fitzmaurice, co-pilot of the Bremen, taking him for the night to Natashquan, on the north shore of the Gulf of St. Lawrence.

Schiller's companion pilot, Dr. Louis Cuisinier and his mechanic stayed on Greenly Island to give what help they could to Baron Ehrenfried Von Huenfeld, sponsor of the Bremen flight, and Capt. Hermann Koehl, the Bremen's chief pilot.

From Natashquan it was believed Schiller and Fitzmaurice would fly on to Quebec and thence down to New York. Some, however, thought that the Irish member of the crew would stay in Canada until his German companions were ready to continue in their own plane or another, so that all might reach New York, their original destination, together.

Relief plans for the Bremen continued during the day. Another Canadian Transcontinental Airways plane, similar to the one Schiller and Cuisinier flew, was at Seven Islands, to the south of Natashquan, ready to make the flight to Greenly Island today if it was decided that any assistance could be given.

A sister ship of the Bremen, the Junkers F 13, left New York yesterday for Montreal and was to establish a relief base either there or at Quebec today. The plane was flown by Fred Stedeker, Junkers expert who was accompanied by Herta and Erhardt Junkers, daughter and son of the manufacturer.

It was planned to strip the F-13 of any parts needed by the Bremen and ship them on to Greenly Island, with fuel, by plane. If it should prove impossible to repair the Bremen on Greenly Island, Miss Junkers said she would take the crew back to New York in the F-13.

In the meantime, the Canadian Government Ice Breaker Montcalm was pushing forward to the rescue and was expected to arrive at the island today unless piling ice should completely block its course. The Montcalm was prepared to take the Bremen and remaining members of its crew aboard and transport them to some point where they could get all the materials they might need for quick repairs to the plane.

Wives of both the married members of the Bremen crew, Capt. Fitzmaurice and Capt. Koehl, announced from Europ that they would come to America to join their husbands. They will sail on the same ship, leaving Kobh, Ireland, on April 21.

BREMEN MAY CONTINUE ITS FLIGHT TO NEW YORK

MONTREAL, April 16—(AP)—(Canadian Press)—The Junkers monoplane, Bremen, will continue its journey to New York Wednesday if repairs can be completed in time, the Canadian Press was informed tonight in a message given out by the local office of the Marconi Wireless company.

The message came from the Marconi company's superintendent, W. S. Barrett, at the Point Amour wireless station opposite Greenly Island.

Barrett's information came direct from the fliers at Greenly Island. His message read: "Bremen shaft damaged but repairable. Expect leave Greenly Island Wednesday. Bremen had fog and snow during part of its flight. Took Greenly Island lighthouse for sealing steamer but ascertained that it was lighthouse shortly afterwards and made landing on small pond. Crew were rather exhausted but quite recovered after a short time."

PREPARING FOR RECEPTION OF CREW OF THE BREMEN

NEW YORK, April 16—(AP)—Load after load of lumber was stacked in city hall plaza today with which to build grand stands for the reception to the crew of the trans-Atlantic monoplane Bremen.

The reception committee said the arrangements of the grand stands will be the same as for the welcome to Col. Charles A. Lindbergh, after he flew to France.

RECEPTION WILL TAKE PLACE WHEN ALL FLIERS ARRIVE

NEW YORK, April 16—(AP)—New York's official reception to the crew of the trans-Atlantic plane Bremen will take place when the three fliers are here together, Mayor Walker said tonight.

In a telegram to Captain James Fitzmaurice, who was flying to Natashquan, Que., from Greenly Island, the mayor said:

"All the citizens of New York, irrespective of race, color or creed, are awaiting impatiently the arrival of all three of the Bremen crew. Official program has been arranged on this basis; simultaneous reception to Captain Koehl, Baron Von Huenefeld and yourself. I wish to renew my sincere congratulations."

DECREASE IN NUMBER OF COMMUNICABLE DISEASES

HARTFORD, April 16—(AP)—With the coming of warmer weather, many of the communicable diseases decreased in numbers of cases in Connecticut, it is shown by the weekly bulletin issued today by the state department of health. During the week ending Monday at 11 o'clock, the number of new cases in diphtheria, scarlet fever, measles and whooping cough was less than the number during the previous week. Typhoid fever alone, of the more serious diseases, increased.

New cases of diphtheria totalled 23 last week, as compared to 25 for the week ending April 9. Scarlet fever dropped from 95 new cases to 57 last week, while measles decreased from 371 to 369 new cases. Typhoid fever was reported from three Connecticut municipalities, with one in each municipality, Hartford, Bristol and Middletown. One case was reported the previous week.

STRIKE HAS CAUSED NEW BEDFORD MILLS TO CLOSE

NEW BEDFORD, Mass., April 16—(AP)—Andrew Raebern, secretary of the Manufacturers' association, late this afternoon announced that the mills had closed down this afternoon and will not open again until further notice. He said there was not sufficient interest shown when the mills were open in the morning as usual to encourage the manufacturers to attempt to operate, and the mills are therefore, he stated, closed and will not re-open until further notice.

The only other development during the afternoon was a big mass meeting of operatives held in the Elm rink where 3,000 strikers crowded into the structure to hear reports of the strike.

LINDBERGH ARRIVES AT WICHITA, KANSAS

WICHITA, Kans., April 16—(AP)—Col. Charles A. Lindbergh, flying his new cabin monoplane, landed at Swallow field, Wichita, late this afternoon.

Colonel Lindbergh will remain in Wichita overnight, meanwhile making adjustments on his plane, newspaper reporters learned, but he declined to announce his destination, which presumably is St. Louis.

Lindbergh took off from Denver this morning. With him are Harry H. Knight and Harold Bixby, of St. Louis.

10,985 TROUT CAUGHT BY 3,148 FISHERMEN SUNDAY

HARTFORD, April 16—(AP)—Additional figures being turnde in to Supt. John W. Titcomb of the state board of fisheries and game indicated that trout was served on a good many hundreds of breakfast tables. Late last night the reports from game wardens gave a total of 10,985 trout taken by 3,148 fishermen from streams in the state.

LOBBYISTS ATTACKED BY SENATOR CARAWAY

WASHINGTON, April 16—(AP)—Lobbyists drew fire from the senate today as Senator Caraway, democrat, Arkansas, proposed an inquiry of the financing and activities of various associations and special organizations about Washington.

Senator King, democrat, of Utah, joined in the attack with an equally vigorous assault upon those who would influence congress in behalf of special legislation and both senators charged certain organization leaders with sending out "lies."

The Arkansas senator was particularly put out at what he termed a lobby from every state in the union which was seeking to mislead the senate in regard to his pending bill for regulation of cotton figures trading. His resolution would have a senate committee investigate all lobbying activities however, and he said there were 350 or 400 special associations in Washington.

NAMED DEPUTY PROHIBITION ADMINISTRATOR FOR R. I.

HARTFORD, April 16—(AP)—John Morrill, chief agent in charge of prohibition enforcement in Connecticut, has been appointed deputy prohibition administrator for Rhode Island and left Hartford today to start immediately in his new position. Announcement of the transfer was made by Frank T. Putney, deputy administrator for Connecticut.

Mr. Morrill has directed prohibition enforcement in Connecticut since November, 1927, when he succeeded former Chief Agent James E. Wheeler. He came to Hartford from the Boston office of the enforcement bureau, where he had been stationed as a general agent for New England. Previous to that service he had been engaged in enforcement work in the Springfield, Providence and Manchester, N. H., offices of the United States prohibition enforcement bureau.

STOCK TICKER MAY OMIT THE VOLUME OF TRADING

NEW YORK, April 16—(AP)—A wave of opposition arose in Wall street today when the committee on arrangements of the stock exchange suggested the omission of the volume of trading from the running quotations on the ticker. The suggestion was a direct result of the present enormous business in stocks, which has resulted in delays of 30 minutes to almost an hour in the transmission of security prices.

The mechanical speed of the present ticker has reached its peak, the committee pointed out, and inasmuch as the new apparatus cannot be placed in operation for a considerable time, some other means of speeding up quotations must be found if the delays are to be overcome. By eliminating the number of shares involved in individual transactions, it is estimated that a saving in time of 15 to 20 per cent could be accomplished.

Socialists Nominate Presidential Ticket

Norman M[illegible] For President [illegible] Maurer For V[illegible]ident.

NEW YORK, April 16—(AP)—Norman M. Thomas, of New York, and James Hudson Maurer, of Reading, Pa., were nominated today by the socialist party as its candidates for president and vice-president, respectively, in the November election.

Prolonged cheering by delegates was heard after both men were nominated by acclamation at the party's five-day convention at Finnish hall in Harlem. Thomas' name was proposed by Louis Waldman, of New York, while William J. Van Essen, of Pittsburgh, placed Maurer in nomination.

Both men have been long identified with the socialist movement, Thomas as the party's candidate for state and city office in New York, and Maurer as a veteran member of its national committee.

Thomas has already been a socialist candidate three times for public office and has worked for socialism throughout his career as a Protestant clergyman, editor and lecturer.

He was defeated as the socialist candidate for governor of New York in 1924, and as socialist candidate for mayor of New York in 1925, and lost for alderman here last year.

Thomas' views on pacifism brought him into conflict with Rear Admiral Charles P. Plunkett, retired, at a recent parley on war at Wesleyan university at Middletown, Conn., where Admiral Plunkett denounced some of the Thomas' address as "bolshevik highbrow stuff."

Thomas was born in Marion, Ohio, Nov. 20, 1884. The son of a clergyman, he was educated to follow in his father's footsteps; after being graduated from Marion high school he attended Princeton university, receiving a bachelor of arts degree there in 1904 and a bachelor of divinity degree from Union Theological seminary in 1911.

Maurer, a shoemaker's son, who started work at the age of nine after less than two years attendance at school, worked as a machinist apprentice at 16 and later became a plumber, meanwhile developing an interest in the labor movement which finally won for him his present position as president of the Pennsylvania State Federation of Labor.

PROUD OF HIS CREW ON THE DIRIGIBLE ITALIA

STOLP, Germany, April 16—(AP)—General Umberto Nobile, who brought his dirigible Italia through heavy weather from Milan to the Seddin airdrome in a perilous 30-hour flight, sprang the first surprise of his brief stay at Stolp by quietly stealing away from the hotel to the airdrome this morning when everybody supposed he was sleeping. Meeting the Italian mechanics, who preceded him a fortnight ago, he instructed them to repair the damage to the left stabilizer, which was slight, and also to overhaul the engines.

Returning to his hotel, he rested for a few hours and emerged in buoyant mood, now that the first actual step on his Arctic expedition has been taken.

"Yesterday's perilous flight," he said, "showed that the Italia is equal to any occasion. At times a head wind blew at 90 kilometres an hour. As the Italia only makes 100 kilometres an hour we could negotiate only ten kilometres hourly for part of our journey. No wonder it took 30 1-2 hours instead of 20. It was then that my crew showed the stuff they are made of; they never flinched. I am proud of them."

COOLIDGE ADDRESSED CONGRESS OF THE D. A. R.

WASHINGTON, April 16—(AP)—A warning to those ho are "willing to surrender local self-government" to federal agencies or private interests was coupled by President Coolidge tonight with an admonition against putting the government in the field of business.

Addressing the congress of the Daughters of the American Revolution, the president elaborated extensively on those two themes but gave no indication whether his views were prompted by recent incidents or legislative proposals before the federal congress.

Observing that there are always "those who are willing to surrender local self-government and turn over their affairs to some national authority in exchange for a payment of money out of the federal treasury," the president continued:

"Whenever they find that some abuse needs correction in their neighborhood, instead of applying a remedy themselves they seek to have a tribun sent on from Washington to discharge their duties for them, regardless of the fact that in accepting such supervision they are bartering away their freedom."

BUS ROUTE FROM CENTRAL VILLAGE TO THOMPSON

HARTFORD, April 16—(AP)—Following a public hearing at the state capitol today, the state public utilities commission granted a petition of the New England Transportation company asking permission to establish a bus route from Central Village to the Massachusetts state line at Thompson. No opposition was expressed at the meeting.

OBITUARY

Eugene W. Chaffee

MOODUS, April 16—(AP)—Eugene W. Chaffee, 86, Civil war veteran and last surviving member of Company E, 10th Connecticut regiment, is dead at his home here folowing a brief illness. Mr. Chaffee who had been a resident of Moodus for three quarters of a century was formerly president of the New York Knit and Twine company and for 56 years was treasurer of the Moodus Savings bank. He was also a director of the National Bank of New England at North Adams, Mass.

He is survived by a widow, a son, Dr. A. W. Chaffee, of Chester, a daughter, Mrs. A. K. Roberts, of Moodus; a brother, Arthur W. Chaffee and two sisters, Mrs. Lois Kimball and Miss Nellie E. Chaffee, all of Moodus.

Lauren zo Dow Rich

EAST HAMPTON, April 16—(AP)—Laurenzo Dow Rich, 89, sole surviving member of Company C, 24th Connecticut Volunteers, is dead at the home of his daughter, Mrs. Jacob Day, following a week's illness. Mr. Rich live. in this state all of his life and for 68 years was employed by the Beaven Brothers Manufacturing comuany.

BRIEF TELEGRAMS

A tramp found ill in a barn on the Tuttle place in Middletown, a week ago, died at the hospital yesterday.

The five men who tried to evade Greenwich police in a chase in a stolen automobile were given sentences in jail.

The house of representatives yesterday passed the Brigham bill for a bridge over Lake Champlain at East Alburg, Vt.

Henry Dirks, founder and president of the Jewelry firm bearing his name, died in Montreal. He was 88 years old.

Col. Joseph T. Elliott who died at his hime in Middletown was host to President William H. Taft on his visit to Wesleyan in November 1909.

Rev. George Henry Hubbard was stricken by heart trouble and died on the pulpit floor while preaching in the First Baptist church, West Haven.

Governor Fuller late yesterday signed a bill making November 11, Armistice day, a legal holiday in Massachusetts. No message accompanied the signature.

George Williams, 21, of Burlington, Vt., pleaded guilty in Montreal, Que., to eight hold-up charges in connection with recent robberies of chain stores.

Full information as to the number and extra cost of casualties in American occupation of Nicaragua was asked of Secretary Wilbur in a resolution adopted by the senate.

Sinclair Lewis, author of "Main Street" and other well known novels, was divorced in district court in Reno, by Grace Hegger Lewis. She charged desertion.

Rev. Dr. E. Victor Bigelow, for 18 years pastor of the South Congregational church at Lawrence, Mass., submitted his resignation after Sunday's services.

In the wake of Tuesday's statewise primary, the Chicago Municipal Voters' league issued a statement calling on the people to "clean up the city council."

The Right Rev. Henry Beard Delaney, D. D., 71, one of the two Negro bishops of the Episcopal church in this country, died at his home at St. Augustine's college in Raleigh, N. C.

James Atsalinos, 45, Greek architect of international fame, died suddenly in Chicago. Atsalinos designed numerous churches in Europe. He came to America about two years ago.

President Coolidge has increased his holdings of United States Steel corporation common stock from 50 to 70 shares, it was revealed at the annual meeting of the stockholders.

Herbert Hoover received 282,809 votes for the republican presidential preference in the recent state primary in Michigan, official figures announced at the secretary of state's office showed.

The resignation of Dr. Stephen S. Wise from the administrative committee of the zionist organization of America was accepted by the national executive committee "with great regret."

Connecticut was successful in the supreme court in Washington in asserting the right to tax bonds and certificates of Robert B. Hirsch, in New York state. Hirsch died at Stamford, in 1924.

After the second unsuccessful attempt to end his life by throwing himself in front of a moving trolley, Guiseppe Columbo, 34, Windsor was arrested in New Haven on a technical charge of idleness.

Chief Justice George W. Wheeler who has been ill with a slight attack of pneumonia at his home in Bridgeport for several days has completely recovered and is planning a trip to regain his strength.

Eight persons connected with the Fairfield county courthouse, ranging from Chief Justice George W. Wheeler of the supreme court, to court stenographers, were absent from duty yesterday due to illness.

Crude rubber prices sagged about a cent a pound on the New York Rubber exchange yesterday, with the market showing a lack of the speculative demand which has given supporting strength in previous sessions.

A suit for divorce against Harry Langdon, film comedian, was filed in superior court in Los Angeles by Mrs. Frances Langdon. The Langdons were married in Milwaukee in 1904, and appeared together on vaudeville circuits.

The Cities Service company in New York, reported 1927 as the most successful year of its history in point of earnings and total assets. Net earnigs, $60,117,992, increased about 30 per cent over the 1926 tota of $46,306,907.

A bankbook and bill fold carried by Harry Brooks, pilot of the ill-fated "Flivver" monoplane which plunged into the ocean near Melbourne, Fla., several weeks ago was found on the beach two miles south of Melbourne by three Boy Scouts.

Lieut. George R. Pond announced at San Francisco that within two weeks he and Captain Charles Kingsford-Smith, would take off from San Francisco in the giant Fokker plane, The Spirit of California, on a non-stop flight to Hawaii.

A Plymouth Rock homing pigeon has been picked up in Hamilton, Bermuda, bearing a leg band with a number from the American Homing Pigeon association. The registered number was a 1212 C 319. The police have taken charge of the bird until the owner can be located.

John Brophy, former district president of the United Mine Workers, and Patrick Toohey, editor of "The Coal Digger," both of whom are leaders in the "save the union" movement, were indicted on charges of rioting by a grand jury in county court at Pittsburgh, Pa.

Several persons had narrow escapes in Meriden when a 150 pound metal air tank hurtled through the roof of the John B. Luby monumental works on Hanover street, journeyed skyward for over 200 feet and on its way downward crashed through the roof of a nearby three tenement house.

The New York East Conference of the Methodist Episcopal church closed a six-day session at New Rochelle, N. Y., with announcement of ministerial appointments for the coming year, and adoption of a memorial condemning companionate marriage and denouncing existing divorce conditions in the United States.

Radio As a Means of Communication

General Manager Sarnoff Claims Radio Has Saved the World $60,000,000.

BOSTON, April 16—(AP)—Radio has already saved the world $60,000,000 in communication charges, David Sarnoff, general manager of the Radio Corporation of America, said today in an address to the Harvard Business school.

"The gigantic battle for supremacy in communication service now being waged throughout the world between radio and undersea cables has resulted in a saving to the American public conservatively estimated at $30,000,000," he said.

"An equal saving has been effected abroad so that $60,000,000 has been saved in communication rates thus far by the advent of radio. For the first three years of the development of our service, radio rates average 25 per cent below existing competitive cable rates. At the end of the period the cable systems found it necessary to reduce their rates to the level of radio."

Fears of "monopoly of the air are as baseless in fact as they are impossible in theory. It is the audience, not the station, which determines the position of the broadcaster in the air," he said.

"At the present time an entirely new era of radio communication—radio television—is opening before us. We do not yet know to how many uses a given radio device may be put. We know little of the laws which govern radio transmission. We have only an inkling of what the next day may bring forth from the laboratory. No future Alexander of the business world need cry, therefore, for the lack of worlds to conquer in this new and unfolding art of communication."

COURT RULINGS IN THE SINCLAIR DEFENSE

WASHINGTON, April 16—(AP)—Readjustment of the defense of Harry F. Sinclair in his trial on conspiracy charges was presaged today by the ruling of Justice Jennings Bailey excluding evidence relative to the threat of drainage of Teapot Dome by Wells in the Salt Creek Field prior to the lease of the reserve by Albert B. Fall, former interior secretary.

George P. Hoover, counsel for Sinclair, characterized such testimony as of essential continuity for the defense, but Owen J. Roberts, special government oil prosecutor, objected on the grounds it bore no relation to the charges against the oil operator and therefore was not admissable. He was sustained by the court.

As the defense began today the first presentation of Sinclair's case, the two sides won and lost points when Justice Bailey permitted testimony to show a payment of $25,000 in liberty bonds to Fall in 1923 and refused to permit testimony concerning the leasing of the Elk Hills Reserve by the former cabinet officer to E. L. Doheny.

The trial was interrupted at one point by the court, who announced that he had been informed a newspaper had or intended to publish the deposition of Fall, taken two weeks ago in El Paso at the instance of the defense. Justice Bailey announced that publication of the deposition before it was introduced in evidence, in his opinion would constitute contempt of court and would be punished accordingly.

ADVICE GIVEN PRESIDENT OF THE DECIMO CLUB, INC.

BOSTON, April 16—(AP)—Attorney General Arthur K. Reading told Hugo B. Monjar, president of the Decimo Club, Inc., of New York, of which Reading was counsel, to take a vacation if necessary to escape the possibility of receiving a summons to testify at the inquiry into the club's activities being conducted by the attorney general of New York state, Monjar testified today during the hearing before the special legislative committee investigating Reading's conduct in office.

Monjar, whose story of the payment of a $25,000 retainer to Reading by the club started the present investigation, took the stand late in the day. He was preceded by Joseph D. Webster, former vice president of the Decimo club, who told the committee that Monjar "tried to buy my soul with a mess of pottage but it didn't go over big."

Monjar told the history of the Decimo club and for the first time the association of the club with the Apasco Purchase and Sales corporation and the Drew Tailoring company was explained. He said the club was strictly a fraternal organization that its members could subscribe to the privileges of the Apasco corporation were the only ones with whom the tailoring company would do business. He said it was not compulsory for members of the club to subscribe to the corporation's privileges.

MARY PICKFORD EXECUTRIX OF HER MOTHER'S ESTATE

LOS ANGELES, Calif., April 16—(AP)—Mary Pickford, film star and producer, today was appointed executrix of the estate left by her mother, Mrs. Charlotte Pickford Smith, after she appeared in superior court here accompanied by her husband, Douglas Fairbanks, and posted a $100,000 bond.

Dennis F. O'Brien, New York attorney named in the will, was appointed co-executor.

Mary Pickford was made the chief beneficiary in the will. Jack Pickford, a son, and Mrs. Lottie Pickford Forrest, a daughter, and Mary Pickford Smith, a granddaughter each were left $200,000 in trust.

PLEA FOR A HIGHER TARIFF ON POTATOES

WASHINGTON, April 16—(AP)—A plea for a higher tariff on potatoes was made today by Senator Gould, republican, Maine, who introduced a resolution calling on the U. S. tariff commission to investigate the cost of production of Irish potatoes in the United States and in the principal competing country, Canada.

The resolution sets forth that potato imports have increased from 44,000,000 pounds valued at $1,000,000 in 1922, to more than 300,000,000 pounds valued at more than $5,000,000 in 1927.

Senator Gould claims that this importation is too great and is detrimental to the potato growers of the New England states.

$15,000,000 ADDITIONAL FOR HOSPITALS FOR VETS

Authorized in Bill Passed by the House—To Increase Bureau Hospital Facilities Throughout the Country—Measure Includes an Additional $1,000,000 For a Hospital in the "Southern New England Area"—Bill Now Goes to the Senate.

WASHINGTON, April 16—(AP)—The Rogers bill to authorize an appropriation of $15,000,000 to provide additional veterans' bureau hospital facilities throughout the country was passed by the house today and sent to the senate.

Veterans' bureau officials indicated to the house veterans committee that it was their intention to allocate $300,000 of the proposed appropriations to Bedford, Mass., and to recommend that $1,000,000 be spent for a new hospital in the "Kentucky area," and an additional $1,000,000 for a hospital in the "Southern New England area."

Along with it, the house also passed a second veterans' measure, the Johnson bill to liberalize the 1924 veterans' act. Both now go to the senate.

The hospital bill, handled by Representative Edith Nourse Rogers, republican, Massachusetts, covers the building program for last year as well as this. Last year's authorizations were smothered in the senate filibuster at the last session.

The Johnson measure, while changing a number of other features of the 1924 act, dealt largely with the insurance provisions. It seeks to remedy the "total and permanent" disability requirements of the present law by permitting the classification as permanently disabled for insurance purposes of those who have been totally disabled for a year.

Other insurance changes would include the establishment of a uniform statute of limitations to govern the filing of suits on insurance contracts, six years being fixed as the limit with an additional year from the date of passage of the act.

It would wipe out the present restrictions governing the designation of a beneficiary for converted insurance and would continue to grant converted insurance to persons eligible if they are in good health. It also would permit the transfer of converted insurance to policies having a lower premium rate.

The hospital measure would authorize varying expenditures at 23 hospitals, including proposed new institutions in Connecticut and Kentucky.

Other appropriations covered by the measure included funds for existing hospitals at Bedford, Mass., and North Port, Long Island, N. Y.

SCHOONER NOVA QUEEN SAFE AT CRANBERRY ISLE, ME.

CRANBERRY ISLE, Me., April 16—(AP)—The water-logged British schooner Nova Queen was safely anchored in the harbor here tonight and its crew of seven men were given their first real meal in five days.

Sailing from Parrsboro, N. S., 11 days ago for New York, the vessel ran into a gale last Wednesday which unshipped the deck cargo of laths and opened her seams. Salvaging a little food and water the crew took to the after cabin house when their quarters became flooded.

Word of her plight was brought to Boston last Friday by the fishing schooner Elsie which reported the Nova Queen in need of assistance 65 miles east, southeast of Thatcher's Island. The Elsie's captain said the crew of the schooner refused to abandon her, confident that the cargo in the holds would keep her afloat.

Four coast guard vessels sent to aid the Nova Queen reported their efforts to find her unavailing. The Cranberry Isle coast guard station sighted her today and towed her to the harbor. The station is about nine miles from Bar bor. The men suffered no ill effects from the voyage.

The schooner will be beached, emptied of water and the damage repaired.

HELD IN $2,000 ON CHARGE OF RECKLESS DRIVING

STAFFORD SPRINGS, April 16—(AP)—While her sons, William, 5, and Vincent, 3, killed in an automobile crash on the Monson road yesterday, were being buried in Hartford this afternoon, Mrs. George Cunningham, with her infant son, Brandon, three months, lay in a critical conditon at Johnson hospital with injuries suffered in the same accident.

Mrs. Cunningham has deep lacerations in her scalp and is suffering from severe shock and probable internal injuries.

The infant, who, it was thought, had escaped serious injury, was found early today to have been badly hurt and was placed on the danger list with little hope held out for his recovery.

The father of the children, whose skull was fractured, was reported tonight as somewhat improved. The children's uncle, James Cunningham, driver of the car, who was held in $2,000 bail on a technical charge of reckless driving pending an investigation, was suffering from a fractured arm and lacerations of the head.

SUCCESSFUL STRIKE BY HIGH SCHOOL STUDENTS

ST. CLAIRSVILLE, Ohio, April 16—(AP)—St. Clairsvile high school students staged a short lived but successful strike today, obtaining from the school board promise of a hearing for their principal, J. H. Earps, who resigned as a result of allegations made against him.

Earps went to Pittsburgh after his resignation and the board wired him late today to return for a hearing. The telegram also stated, board members said, that if Earps did not return voluntarily formal charges would be filed against him.

According to officials of the board the principal resigned after admitting that he took candy from a confectionery "as a playful prank." A school boy who had been arrested for several robberies accused him of stealing from the confectionery a number of times.

Fifteen school teachers adopted a resolution endorsing Earps and the high school pupils, protesting his resignation refused to attend school today. Instead they paraded the town, carrying flags and banners. The board of education at first refused to permit Earps to return but compromised later and decided to give him a hearing.

FOUR EARTHQUAKE SHOCKS IN NORTHERN CALIFORNIA

REDDING, Cal., April 16—(AP)—Four distinct earthquake shocks centering in the General Lassen Peak area were felt in northern California last night and this morning.

Yesterday's shocks were felt throughout the entire Lassen district. Two more, sharper but of shorter duration, were felt shortly after midnight this morning. Residents of Redding felt the shocks but not as distinctly as did residents of Chico and Red Bluff. At Chico dishes rattled and chandeliers swayed. This morning's shocks awakened residents of Mineral and other towns at the base of Lassen peak. The temblors were especialy strong east of the mountain.

R. H. Finch, volcanologist at the Lassen observatory, said that the quakes were the most severe recorded by him in the area.

COMBING TOLEDO FOR MACHINE GUN BANDITS

TOLEDO, Ohio, April 16—(AP)—Special details of police combed this city tonight for machine gun bandits who shot and killed Patrolman George Zientara after they had stolen an American Railway Express truck and abducted the four men who were guarding it.

The spectacular holdup and gun play availed the bandits nothing for they left behind, in a garage where Zientara and another policeman surprised them, two unopened strong boxes which they obtained from the truck. There was approximately $4,000 in the boxes but this was left intact.

Five men were in the gang that captured the truck after it left Union station this morning but only two of them were in the bandit car, mounted with a machine gun, which Patrolmen Zientara and Charles Biskupsi trailed to the gang's lair.

The garage, police later discovered, was in the rear of an apartment house where the five bandits and two women had been living. Police believed the gangsters came here from Chicago but were fairly certain that they had made no attempt to leave the city tonight.

A few hours after the holdup two women, alleged to be those who were living with the bandits, were arrested for investigation. With them were two small children.

The robbers seized the express truck after it left the station, and unarmed the guards. Three miles out they transferred the strong boxes to their own machine which had been following the truck. When a Toledo university student attempted to interfere they took him captive. The student and the guards later were released.

Zientara and Biskupsi, patrolling the streets in a police car, saw a big machine speed around a corner and pull into a garage. Their suspicions were aroused and they followed. When Zientara alighted from the car he fell before a fusilade of machine gun fire. Biskupsi saw that resistance would be fatal and he too dropped, as though he had been wounded.

Leaving their own machine the two bandits stole the police car and sped away. A short time later the police car was found abandoned on a side street.

ARRESTED IN AUTOMOBILE STOLEN FROM PROVIDENCE

NEW YORK, April 16—(AP)—One man was near death, two others were in jail and Brooklyn police were searching for a fourth who escaped tonight after all had been arrested in an automobile stolen yesterday from Providence, R. I.

John Billio, of Brooklyn, was shot three times and critically injured by a policeman when he made a break for freedom on the way to a police station.

The others arrested were Louis Cesserettie, of 5 Almy street, Providence, and Joseph Testa, of Brooklyn. A fourth whose name is Carmino, alias Bean, also of Providence, escaped while the policeman was pursuing Billio.

The automobile was reported stolen yesterday in Providence by Andrea Gaglinoe, of 36 Ralph street, in that city. It was observed tonight parked in front of a Brooklyn drug store. Two men were in the car and two in the store. A policeman, suspecting them of an attempt to hold up the store, arrested all four.

COLORADO REFUSES TO INSTRUCT FOR HOOVER

COLORADO SPRINGS, Colo., April 16—(AP)—Republicans of Colorado refused today at their state convention to instruct the seven delegates-at-large to the National convention at Kansas City to vote for Herbert Hoover for the presidential nomination. The delegation of 15 will go to the convention uninstructed.

The refusal came after a tumultuous session during which Hoover forces, in control of the convention, sought to put through a resolution instructing the state's delegates-at-large to vote for the commerce secretary.

The fireworks started as soon as the convention had reflected Clarence C. Hamlin, Colorado Springs publisher, national committeeman and rejected the candidacy for reelection of Mrs. Anna Wolcott Valle as national committeewoman. Mrs. John E. Hillman, of Delta, Colo., was elected to that post.

REPORT OF LIGHT FALL OF SNOW AT MAYPORT, FLA.

MAYPORT, Fla., April 16—(AP)—A light snow fell here today. The minimum temperature was 49 degrees.

The only previous snowfall on record here was 30 years ago.

WILLIMANTIC

Office 826 Main Street. Telephone 1181-4.

JOHN N. WILLIAMS AND MRS. E. T. LATHROP ARE MARRIED

(Special to The Bulletin)

WILLIMANTIC, April 16—John N. Williams and Mrs. Estelle T. Lathrop were married at four o'clock this afternoon at 230 Lewiston avenue, by Rev. David Winslow Lovett, pastor of the First Baptist church. The single ring ceremony was used. Stanley R. Williams, son of the groom, was best man and Miss Helen Gates was maid of honor. The wedding march from Lohengrin was played by Mrs. Cora Peterson, sister of the bride. The ceremony was solemnized beneath an arch of evergreen and laurel. Henry Spencer, Jr., was usher.

The reception was attended by over 100 guests coming from Providence, Boston, Bridgeport, Hartford, New York and this city. A luncheon was served. Mr. and Mrs. Williams received many gifts including pieces of silver, cut glass, linen, electric ware, etc. Both are widely known here. Mr. Williams has been engineer at the local post office for many years. Mr. and Mrs. Williams left early in the evening on a wedding trip after which they will reside at 230 Lewiston avenue.

TWO FINED FOR THEIR BOISTEROUS ACTIONS

(Special to The Bulletin)

WILLIMANTIC, April 16—Lewellyn E. Chappell, 36, of North Windham and Samuel Chappell, Jr., 31, of Chaplin, cousins, were arraigned in police court this morning on charges of breach of the peace and each fined $25 and costs, amounting to $25.47. Both gave notice of appeal to the next criminal term of the Windham county superior court. The young men were arrested by Constable Alfred P. Abee who investigated the explosion of several "bombs" on the back road in Windham and in Chaplin last Thursday evening. The explosions threw a fright in the residents of this isolated section of Windham until one man reported that he had seen the car and recognized one of the occupants and that the explosives were apparently a "joke". In court today a confession signed by Lewellyn E. Chappell and admitting setting off the explosives was introduced as evidence. Chappell, however, denied that the confession was correct and said that he had written it while he was in a "rattled" frame of mind. His cousin Samuel denied the alleration that he was one of the "bombing" party. John Matuck of Windham testified that he recognized Lewellyn Chappell in the acting of setting off an explosive of some description. Charles E. Smith said that two explosives were set off south of his house. Joseph G. Lee and Sydney E. Hirbee also testified to hearing the explosions.

The American Red Cross is cooperating with the Y. M. C. A. in giving the boys and girls of Willimantic an opportunity to learn to swim during the week of April 30. Free lessons will be given by Physical Director Eric H. Lind, registered graduate of the American Red Cross Life Saving corps. Chairman Frank P. Fenton of the Willimantic chapter, American Red Cross, announced today that the organization would lend every assistance possible to the "Y" in the swimming campaign. The work is planned so that the children may have the advantage of swimming instruction, prior to the opening of the season when many will take to the brooks and ponds. The course is open not only to the children of Willimantic schools but to all those of the Greater Willimantic district including the towns of Columbia, Chaplin, Hampton, Mansfield, Coventry, Willington, Ashford, etc.

There was a collision between a New England Transportation company passenger bus driven by Harold Conner and a Hudson sedan, owned by Mrs. Mary McCarthy of 77 Lewiston avenue and driven by John F. McCarthy of the same address, about noon Sunday at the junction of Main and Railroad streets. The Hudson suffered slight damages and the drivers agreed to settle for damages.

Mr. and Mrs. George W. Thompson had as Sunday dinner guests, Mr. and Mrs. Robert Mathewson and son Warren Mathewson of Providence, R. I., the Misses Mildred and Edith Chamberlin, Charles Hall and B. H. Farley of New Britain.

Richard Edgar, 36, of South Coventry, sustained a severe cut on the left wrist while engaged in chopping wood this morning. He was taken to St. Joseph's hospital where several stitches were required to close the wound.

Miss Florence B. Jones has returned to her duties as teacher in the Palmer Memorial school at Montville after being confined to her home with tonsilitis.

George J. Michaud and Frank F. Brooke, president and secretary respectively of Local 403, American Federation of Musicians of this city have returned from Boston, Mass., where they attended the New England annual conference of the organization.

Mrs. G. N. Anderson and Miss Margaret Smith attended the Jackson-Lydeck wedding in New Haven, Saturday, the former acting as matron of honor.

Miss Dorothy Putnam Paine, daughter of Mr. and Mrs. FitzHenry Paine of Abington and graduate of Windham high school, class of 1924, has been elected to the Phi Beta Kappa society at Brown university.

Mrs. William Buckley and daughter Katherine of New London, Mrs. Maloney and son of Hartford and Clement Diamond of New Britain were Sunday guests of Miss Katherine C. Murphy.

Mr. and Mrs. Charles R. Hibberd have been entertaining their son, Walter Hibberd and family of Lexington, Mass.

Mrs. Leo Prue has been admitted to a Hartford hospital for observation.

Mrs. Jennie Hurlitz entertained her son, Dr. N. D. Jaffee and Mrs. Jaffee of New Britain Sunday.

Miss Harriet Mitchel lhas returned from Hartford where she spent the week end with her aunt.

Mr. and Mrs. W. C. Smith have been entertaining their son, Clayton Smith and family of New London.

Rheumatics Read This

Torturing Pains Ended — Swollen Joints Vanish or Money Back

Thousands of sufferers have freed themselves from the bondage of rheumatism; rid themselves of the torturing pain; reduced the swollen joints; thrown away canes, and from helpless beings became able to work and be of use to themselves and families.

They took Rheuma; the modern enemy of rheumatism, neuritis and gout.

Rheuma forces the dangerous poisons out of the system in the natural way—that's the secret of Rheuma's success.

It matters not whether you are tortured with pain, suffering with sore, inflamed joints or distressed with occasional twinges, Rheuma is sold by Lee & Osgood Co. and all good druggists with guarantee that it will end rheumatic suffering or money back.

MYSTIC

Mrs. George E. Scott, regent and Mrs. Christopher Morgan, vice regent of Fanny Ledyard chapter, D. A. R., are in Washington attending the thirty seventh continental congress that opened on Monday and continues for the entire week. Mrs. Nettie H. Russel of Alexandria, Va., a member of the chapter will attend as an alternate.

Florine Dow camp, Royal Neighbors met in G. A. R. hall Monday evening. After the business was completed an entertainment was given.

Miss Maud D. Congdon returned to Yonkers, N. Y., Sunday afternoon after spending the Easter recess with her mother, Mrs. C. F. Congdon. In June they are going to Paris for a month and then visit several other countries.

Charles Kennedley, who has returned from Sarasota, Fla., recently visited friends here.

Mr. and Mrs. Albert W. Burrows have returned to their home in Old Mystic after spending the winter with their daughter in Savannah, Ga.

The Broadway school opened Monday morning after the Easter recess. Mystic Academy and West Mystic school closed Friday for a week's vacation.

Paul Chesebro returned to Princeton university, Friday after spending the Easter recess with his parents, Mr and Mrs. Joseph Chesebro.

Mr. and Mrs. George Tiff and two daughters, Mr. and Mrs. Leslie Chesebro visited relatives in Groton Sunday.

Misses Nellie T. and Fannie H. Brewer have opened their home at West Mystic having spent the winter in Norwich.

The play given by the Epworth league of the Methodist church in Grange hall Friday evening filled the hall and the actors received much applause. It is to be given in the vestry of the Methodist church in Westerly.

Mr. and Mrs. David Bennett are able to be out after a recent illness.

Henry Eldredge and daughter Mrs Robert Brooks and son Junior, Mr. and Mrs. Earl Eldredge and son Harry of Fishers Island visited in Old Mystic from Friday until Sunday afternoon.

Mrs. Ettabelle Griswold assistant marshal of the Rebekah state assembly with other members of the local Rebekahs, Mrs. Margaret Eldredge, Mrs. Lillian Price, Mrs. Lillian Cooper and Mrs. Ella King leave this morning for Torrington to attend the state meeting of the order. A banquet will be held tonight and all day session Wednesday.

The regular meeting of the League of Women Voters will be held at the County Club Tuesday evening at 8 o'clock. The program is under the direction of the legal status of women group and will be in the form fo a playlet and jury service. The public are invited.

Horace Frink and Mrs. Francis A. Richmond of North Stonington were married at the Methodist parsonage, Old Mystic by Rev. Lewis F. MacLennen, Sunday afternoon. The brides children were present at the ceremony. Mr. Frink resided on the Paul Stanton farm Quequatsug hill for over forty years are recently had an auction and went to live in North Stonington at the Frink home.

Rev. and Mrs. Johnathan G. Osborn of Danbury are visiting Capt. and Mrs Elias F. Wilcox. They attended the service in the Baptist church Sunday morning and greeted by many of their former parishioners and Mr. Osborn assisted in the service.

The country club will meet Thursday evening with the following committee in charge, Mr. and Mrs. Samuel Chesebro, Dr. and Mrs. A. H. Meyers, Mr. and Mrs. A. A. Wilcox, Mrs. Albert Haley, Mrs. Frank Bindless.

The Ladies' Aid society of the Old Mystic Baptist church will meet with Mrs. Clifford Holmes Wednesday afternoon.

Mr. and Mrs. Arnum Hoffman, Maurice Burrows and guests Charles Underwod returned to New York Sunday afternoon after spending the week end with Mr. and Mrs. Arthur Burrows.

Mr. and Mrs. Joseph Dealey, J. W. Pollard, Mr. and Mrs. T. P. Wilcox, Mrs. F. C. Wheeler, Mrs. Ellery Burdick and Mrs. W. Phillips attended the funeral of Mrs. Lenny B. Whitham in Groton Saturday afternoon.

Miss Nellie MacNulty of New London spent the week end with her sister, Ms. Peter Flynn.

Mr. and Mrs. Ralph Ahern, Mrs. Della Payne and daughter of North Stonington called on relatives here Saturday.

Miss Eleanor Wydler of New Haven is visiting her cousins Florence and Elsie Tiff.

Trefly Merin sang Oratorio creation from Haydn at the Congregational church Sunday morning.

Mr. and Mrs. Beujah Davis and little daughter of Stonington spent Sunday with Mr. and Mrs. Ellery Davis.

Miss Florence Perkins, daughter of Mrs. Sidney L. Perkins of Mystic and Joseph LeClair were married in Brooklyn, N. Y., April 7 and are on a wedding trip in the south. Mrs. LeClair was a registered nurse in Brooklyn.

Miss Esther Caswell was the leader of the Young Peoples meeting in the Old Mystic Baptist church Sunday evening.

About thirty attended the Parent Teachers association meeting in Mystic Academy Friday evening. Dr. L. M. Allyn was the speaker.

Mrs. Hugh Hall of Cooperstown, N. Y., Mrs. Morris Hyman of Chicago, Mrs. Alexander Barr of Bristol, N. H., Thomas Mercer of La Porte, Ind., have been called here by the death of their sister, Mrs. Jessie Mercer.

Miss Emily Dillingham has returned to Pelham, N. Y., after a visit with Mr. and Mrs Felix Hulser.

B. R. Boeticher has assumed his duties as superintendent of the Sadonia Mills, Inc., taking the place of Felix Chardon resigned.

Ernest Duhaime has returned to Georgetown university, Washington, D. C., after spending the Easter recess at his home here.

Adrian C. Nell of New York spent the week end in town.

Mr. and Mrs. A. W. Butler are confined to their home by illness.

The Young Ladies Sodality of St. Patrick's church met Monday evening.

The Ladies' Aid society of St. Patrick's church will meet Thursday afternoon in the church vestry. The refreshment committee are Mrs. George Foley and Mrs. Napolean Goyette.

The United Workers of the Old Mystic Methodist church will meet Wednesday afternoon for work.

A mile of newspaper will be made every three minutes by the greatest paper-making machine in the world, now being made for a paper company in Ontario.

BUILDING OPERATIONS IN NORWICH

During the past week there were eight building permits issued by Fire Marshal Howard L. Preston for buildings within the city limits. The permits issued were for smaller buildings and additions, with the exception of one which was for a bungalow to be erected at 853 North Main street for Mrs. Emma Cordone.

Considerable progress has been made on local buildings and a number have been brought to the completion stage.

The permits issued during the past week were as follows:

To George W. DeBeatre, to alter frame veranda on house at 13 Thames terrace. The veranda will be 6x24 feet and of frame construction. The cost is estimated at $150.

To Joseph H. Roy, to add a two-story frame veranda to the present house at 42 Central avenue. The veranda will be 4x24 feet. The cost will be $800.

To Bell Bros., to add one room of concrete to the present building on North Thames street. The addition will be 8-21 feet and one story high. The cost is estimated at $800.

To Dorothy C. Potter, to erect a frame garage on Hedge avenue. The garage will be 12x21 feet and of frame construction, with wood shingle sides and composition shingles on roof. The floor and foundation will be of cement. Estimated cost $400.

To Mrs. Mary Gadue, to add frame veranda to the present house on Shipping street. The veranda will be 6x12 feet. Estimated cost $[illegible].

To The Peck-McWilliams Co., to erect a garage at the corner of Boswell avenue and Twelfth street for Anders Peterson. Estimated cost $400.

To Charles J. Baldwin, to erect a frame bungalow at 303 North Main street for Mrs. Emma Cordone. The house will be 32x28 feet and will have five rooms and bath. The exterior finish will be in clapboards and shingles, while the interior will be in plaster and hardwood. Estimated cost $5,000.

To Leopold Leskiewicz, to erect a frame garage at 403 Central avenue, 8'x17, for three cars. Estimated cost $150.

REAL ESTATE SALES AND MORTGAGE LOANS

In Norwich during the past week there were 14 sales of real estate as compared to nine sales for the corresponding week a year ago. The mortgage loans for the respective weeks were $45,470 and $85,700.

Bright Building Outlook

A rosy future for the building construction industry was pictured by Harry J. Strong, of the Trimpak corporation of America, at an entertainment and dinner given recently by that company at the Hotel Burritt, New Britain, and sponsored by the New Britain Lumber Co. Mr. Strong, addressing an audience of about 100 architects, contractors and builders, expressed his complete confidence in the contention that we shall see, before long, a yearly construction volume in this country in excess of seven and a half billion dollars. He pointed out that the population of the United States, its wealth, purchasing power and standards have grown to a point where present day construction only equals our normal requirements and that we have not been during the past three or four years, as some suppose, in the midst of a boom. Basing his conclusion on the probability of a further increase in the population of this country of about 30,000,000 during the next 15 years, Mr. Strong said that at the end of that period our yearly construction volume will be $6,850,000.

Calling attention to changing demands by home owners, Mr. Strong said: "People today want a certain amount of architectural merit, they want good looking houses inside and out. They want more and better interior equipment, more built-in conveniences, more built-in labor saving devices, better heating, plumbing and lighting and finer decorations throughout."

The meeting was also addressed by Donald C. Hyde, of Nicolo, Stone & Myers, of Boston, New England agents for Trimpak. George K. Macauley, vice president and general manager of the New Britain Lumber Co., presided.

Building Permits

Building activity in this state, according to the record of building permits issued in the building centers reported by the Commercial Record, is being maintained at the advanced levels reached during the opening months of the year. There has been a slight recession this month as compared with the corresponding period in 1927 in the total number of permits issued. This, however, is not looked upon as a permanent trend and is more than offset by the striking gains over last year made during the first quarter. During the past week there were 365 permits issued in these centers compared with 449 for the like week a year ago. The total estimated cost of construction work for which permits were issued was 1,789,971. The comparative figures for last year were $1,884,148.

New London

With permits issued for 87 new dwelling structures for the first quarter of the current year, an optimistic outlook is seen for the balance of the year. Compared with other years the number of permits issued for new dwellings compares most favorably and indicates a healthy condition in the building industry.

As has ben the case for the past few years, the most of the new houses to be built are of the single family type. There are 20 in this class while only five of the new houses are to be built for two-family occupancy and only two for apartments.

Work on the new house being built in Ledyard street by Contractor George W. Wassmer for Mrs. Annie M. Hislop is progressing favorably and rapidly drawing near to completion. The new house is a frame structure 26 by 30 feet, containing eight rooms and bath. In design and construction it compares most favorably with any of these new dwellings previously erected in that fast growing street.

All interior woodwork finish is of light oak and that work is now being completed. The doors have all been hung, all frames completed and only the baseboard and moulding remain to be completed, excepting for the floors, which will be of hardwood finish.

The exterior is finished with stained shingles with a double gable arrangement greatly enhancing the architectural appearance. The first floor contains four rooms, including a large sun parlor. A front entrance vestibule is finished off completely with substantial recesses of either side of the vestibule, one for the location of a settee and the other for a clothes press.

Work on the new nurses' dormitories being built for the Lawrence and Memorial Associated hospitals in Ocean avenue is progressing well and already the first floor brick and hollow tile walls have been practically finished. The work is being done by the H. Wales Lines Co. from plans prepared by Architect E. L. Scholfield. The new building will be a three-story brick structure designed to provide dormitory quarters for the nurses of the hospital.

Building Permits

L. M. Sharaf, apartment house, Sharaf street, $5,000.

R. H. Pugh, apartment house, Sherman street, $16,000.

R. C. B. Jenks, woodworking shop, 114 Lincoln avenue, $9,000.

W. S. Fearis et ux, dwelling, Riverview avenue, $6,000.

A. L. Kebbe, dwelling, Glenwood avenue, $9,000.

John Mondelci, two-family house, Fuller street, $9,000.

G. W. Fraser, two-family house, Oneco avenue, $8,400.

J. H. Stivers, dwelling, Hempstead street, $7,500.

John Elion, dwelling, 187 Parkway, $7,000.

Martin Wheeler, dwelling, Briggs street, $6,000.

Leon St. Germain, dwelling, Montauk avenue, $7,000.

Eaton Wilson Co., alterations, Bank street, $1,000.

J. A. St. Germain, garage and storage building, rear 470 Montauk avenue, $2,000.

Michael Solecki, garage, 857 Broad street, $600.

John Sedlwtz, addition, 288 Ocean avenue, $300.

W. H. Curtiss, garage, 211 Vauxhall street, $300.

Antone Leverone, cement block addition, $1,100.

John Elion, garage, 187 Parkway, $600.

G. C. Conklin, dormer window, Ashcraft road, $500.

Jos. Mugovero, garage, 417 Montauk avenue, $600.

Jenson & Olsen, garage, 186 Gardner avenue, $300; garage, 190 Gardner avenue, $300; garage, 184 Gardner avenue, $300.

Eugene Mel, cement block garage, Harris street, $700.

J. H. Stivers, garage, Hempstead street, $500.

E. J. Lawson, inclose porch 116 Federal street, $1,000.

L. J. Ryley et ux, cement block garage, Cape Ann court, $400.

Mrs. May Gammons, addition, 2 Faye street, $400.

Westerly

Westerly Zoning Inspector Louis J. Rossi and Building Inspector Thomas Wills have issued the folloing zoning and building permits for the second week in April:

April 7—Peter Cofone, 58 Oak street, two-car garage 18 feet by 22 feet, at 58 Oak street; Peter Nardone, contractor.

April 7—Pasquale Deluco, 132 High street, reshingle roof of house at 192 street kith salts-coated shingles and side walls with wooden shingles; Peter Nardone, contractor.

April 7—Charles E. Fowler, 177 Atlantic avenue, Pleasant View Beach reshingle roof of cottage and garage with wooden shingles; Peter Nardone, contractor.

April 10—Miss Besse Taylor, Weekapaug Beach, one-car garage 12 feet by 18 feet at Weekapaug Beach; Leon Bliven, contractor.

April 10—Miss Harriet Cottrell, 20 Elm street, reshingle roof of cottage at 21 Chestnut street with wooden shingles; R. A. Sherman & Sons Co., Contractors.

April 10—Thomas Grispino, 66 1-2 Pierce street, reshingle roof of house on Pierce street with slate-coated shingles and side walls with wooden shingles; Julius Hill, contractor.

April 10—Frank Collins, Atlantic avenue, Pleasant View Beach, laundry, one story, 26 feet by 36 feet, slate-coated shingles on roof and wooden shingle side walls; Thorp & Murray, contractors.

April 10—Harold Doney, 23 Hobart street, two additions to bungalow at 23 Hobart street, one 6 feet by 16 feet, the second 2 feet by 14 feet; owner, contractor.

April 7—Mrs. Elizabeth Burt Craig, Springfield, Mass., cottage house, 36 feet by 24 feet, garage 20 feet by 22 feet, at Shelter Harbor, copper-clad shingles on roof, stucco sides with wooden sheathing; Leo E. DeNiels, Longmeadow, Mass., contractor.

April 11—F. O. Lanphear Co., Main street, brick garage, 80 feet by 150 feet, steel I beams, plate glass show windows, cement floor, tar and gravel roof and six dopper skylights; showroom, 36 feet by 80 feet, two toilets; stockroom, 24 feet by 18 feet; office, 10 feet by 16 feet; three cement work pits and wash rack; bids being received; Thomas Wills, architect.

April 12—Edwin M. Green, Dunn's Corners, Dunn's Corners filling station, corner Boston Post road and Langworthy road; two additions, one 16 feet by 18 feet, for men and women toilets; 12 feet by 16 feet addition to oil room.

The eight-hour day is now in operation in industrial establishments throughout Poland.

Itching, Irritations of the Skin and Scalp

Use Healing Liquid Zemo

Don't suffer from an ugly, itchy skin. Do not endure Skin Tortures and Irritations. Banish Pimples, Blotches, Rashes, and relieve Dandruff and Eczema. Apply clean, antiseptic, dependable Zemo Liquid at any time. The safe, sure way to keep skin clear and free from Blemishes and skin troubles. 35c, 60c and $1.00.

zemo

FOR SKIN IRRITATIONS

Wage increases of 7½ per cent to locomotive engineers are provided in an agreement reached by the Boston and Maine railroad and the Brotherhood of Locomotive Engineers.

The introduction of the eight-hour day in France has resulted, according to official report, in a higher output in many cases than was attained under the 10 hour day.

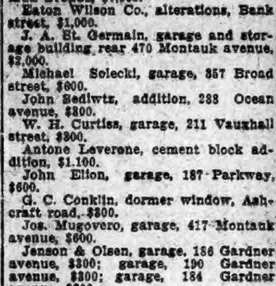

THE MANUFACTURERS OF CERESOTA FLOUR ANNOUNCE THAT THEY HAVE APPOINTED THE A & P AS EXCLUSIVE CHAIN STORE AGENTS FOR THIS PRIZE WINNING FLOUR. CERESOTA IS MILLED BY A SPECIAL PROCESS AND IS NOT BLEACHED.

Specially low introductory price—this week only!
Ceresota Flour 24½ LB BAG **$1.19**

For icings, candies and for good drinks, too!
Baker's Cocoa ½ LB TIN **16¢**

Choice cuts of fine beef—ready to slice and serve!
Corned Beef LIBBY'S CAN **23¢**

Extra standard, young, tender, sweet, white corn!
Iona Corn CAN **10¢**

Hurts dirt but does not hurt your hands!
Kirkman's Soap 5 CAKES **27¢**

TEA SALE

YOU CAN BUY BETTER TEA AT A LOWER PRICE THAN IS USUAL BECAUSE THE A & P SELLS 12% OF THE TEA SOLD IN THE UNITED STATES—TRY NECTAR TODAY.

NECTAR TEAS

INDIA CEYLON ½ LB PKG **29¢**
A blend of black teas producing a strong, flavory, amber liquor.

ORANGE PEKOE ½ LB PKG **29¢**
A blend of choice black teas—a delicious and very popular tea.

FORMOSA ½ LB PKG **25¢**
Noted for its delicate flavor and fragrant aroma.

MIXED ½ LB PKG **25¢**
A blend of black and green teas of medium strength.

Our Own Tea *A popular blend of choice teas for regular use!* ½ LB PKG **19¢**

PHENIX AMERICAN CHEESE	lb 39c
PHENIX PIMENTO CHEESE	lb 41c
JELLY POWDERS, A & P	2 pkgs 15c
IONA TOMATOES	2 lge cans 25c
MARSHMALLOW FLUFF, small	3 cans 29c
KNOX GELATINE	pkg 18c
DEVILED HAM, Underwood's	¼ lb can 19c
MINUTE GELATINE	pkg 12c
MINUTE TAPIOCA	pkg 12c
HEINZ NEW ENGLAND BEANS	2 cans 25c
MOXIE	bot 19c
SUPER SUDS	3 pkgs 25c
CHERRY ROBENAS N.B.C.	lb 32c

Just brown and serve—it is delicious!
Prudence CORNED BEEF HASH CAN **25¢**

Every child loves this home baked flavor!
Grandmother's Bread LARGE LOAF **8¢**

THE GREAT ATLANTIC & PACIFIC TEA CO.

Good News!

Hurry Home!

PRUDENCE READY TO BROWN Corned Beef Hash for Supper!

a piping hot meal that all hands relish.

Serve it often.

It's always GOOD.

Sold at all chain grocers and good grocers generally.

Gives new zest to CORNED BEEF and CABBAGE HAMBURGER PORK CHOPS

GULDEN'S Mustard

DANIELSON

WM. SHERRY STRUCK BY HIT AND RUN DRIVER

(Special to The Bulletin)

DANIELSON, April 16—At Elmville about 5.30 this afternoon a hit and run driver knocked over William Sherry, a man well along in years, tossed him off the state road across the old trolley line and left him lying there unconscious. Eventually Mr. Sherry recovered and appearing to have no serious injuries was able to get to his home. Early reports on the case were that he had been killed. Up to early this morning state officers checking up the case had been unable definitely to establish the identity of the driver of the car that figured in the accident.

PIERETTI BROS. GIVEN BANK BUILDING CONTRACT

(Special to The Bulletin)

DANIELSON, April 16—Pieretti Brothers, specialists in bank construction work, are to have the general contract for constructing the new Brooklyn Savings bank it was announced this afternoon following a visit here of the architects, Norton and Townsend of New Haven, and the conference with the building committee of the bank. The plumbing and heating contract is to be given to E. H. Keach and Co., of Danielson, it was stated.

Work by the general contractors will begin in the immediate future, it was said, probably the first of the coming week. From six to seven months will be required to complete the work, and the building probably will be ready for occupancy in late November.

The building is to be two stories in height, of brick and in colonial style. It will be of a type entirely different than that of any other banking institution in eastern Connecticut. It will set back on a line with the front of the public library, which will adjoin to the south.

The base of the building will be of Westerly granite and the columns at the front, the window sills, trimmings and cornice of Vermont marble. The vault is to be built by the Mosler Safe company. The cost of the building is to be somewhat in excess of $100,000. A considerable amount of wrought iron grill and trimming will enter into the construction, carrying out the colonial idea.

The mezzanine idea is carried out in the interior, where the general finish will be in old ivory and mahogany. A novel detail of the interior arrangement is the provision made for a community room, which will be available, through the courtesy of the bank, for many public purposes.

Pieretti Brothers, the general contractors, specialize in bank construction. Their headquarters are at Centerbrook, this state.

BROOKLYN DANIELSON ROAD GANG INCREASED TO FIFTY

(Special to The Bulletin)

DANIELSON, April 16 —It was said this morning that the working force on the Brooklyn-Danielson road building contract will be increased this week by 40 or 50 men, and the real swing of the big job gotten into. A road roller was taken over to Brooklyn from the local railroad yards this morning and a stone crusher is to be set up at Ledge hill within the next few days.

An estimate is that 33,000 yards of stone will be required for the construction to be done and that practically all of this will be obtained from the ledge at Ledge hill, about midway between Danielson and Brooklyn. Blasting away of this great amount of stone is going to materially alter the appearance of the Ledge hill section.

At various points along the four miles of road to be reconstructed the workmen have been engaged for some time past in excavating and installing conduits. The drainage feature of the construction work is being taken care of in efficient manner.

Traffic over the route is not interrupted by the construction operations that are underway, though it is advisable for drivers to proceed with caution.

Walter I. Chase has been re-elected captain of the Captain Put Engine company, with F. O. Armington as first lieutenant, Edward Maher as second lieutenant and Attorney W. Fenner Woodward as secretary-treasurer. Walter E. Purvis was named as delegate to represent the company at the annual convention of the State Firemen's association the coming summer.

The first few thousands of the big tax budget began to roll into the coffers of the town of Killingly today as Tax Collector James R. Walsh began collecting on the new list. Taxpayers have one month in which to discharge their particular obligation to the town as to meeting their tax assessments.

Tuesday evening members of the Queen Esther circle are to meet with Miss Viola Long of Prospect street.

An automobile owned by Raymond Ballard was wrecked when it ran into the rear end of a big truck at the top of Dolly Cole hill, ten miles east of here, in the hard rain storm of Saturday night. Mr. Ballard is resident here.

Numbers of observers of the temperature early this morning reported it down to the freezing point.

Attention is called to the fact that only 15 trout may be taken from Snake Meadow brook in a single day because many are under the impression that as many as 20 may be caught.

Mr. and Mrs. Alphonse Ouilette of Springfield have been visitors with relatives in Danielson.

It appears a fairly safe forecast now that Danielson will go on daylight saving time Sunday, April 29.

Tonight members of the Girls' Friendly society met at St. Alban's parish house for a cafeteria supper and movie party.

Mr. and Mrs. William Caron were visitors in Southbridge on Sunday.

Cotton mill operatives here and hereabouts are watching with particular interest the strike that started in New Bedford today.

The spring musicale to be given on Wednesday afternoon for the members of the Killingly Woman's club at the Westfield Congregational church promises one of the most pleasing programs of the season.

Mr. and Mrs. C. A. Young are at their home here after spending the winter season in the south.

Chief John McFarland has been warning bicycle riders relative to riding machines not equipped with bell and light. The offenders in this respect are mostly youthful.

Miss Madelyn Cronin, after spending a fortnight at her home here, has returned to her studies at Mt. St. Vincent college on the Hudson.

Miss Alice Monohan visited Sunday with Mr. and Mrs. Thomas Monohan in Norwich.

PUTNAM

WORK ON FILTRATION BEDS TO START IMMEDIATELY

(Special to The Bulletin)

PUTNAM, April 16—(AP)—The first movement directed toward the removing of sewerage from the rivers in accordance with an act passed at the last session of general assembly will be taken shortly when the Putnam division of the Eastern Connecticut Power company will take steps to build along a small line, filtration beds to take care of the waste matter passed off from the local gas manufacturing plant. Superintendent Ralph E. Thurston of the Putnam plant stated yesterday that plans had been received and that action would be taken as soon as favorable weather will allow construction of the new mode of waste disposal.

At the last meeting of the city council a member of the state water commission appeared before the governing body of the city and explained the situation to them as it now stands in the face of the law. Mr. Thurston, who was present at the meeting, told the city council that he thought officials of his company were planning to install filtration beds, so that sewer disposal from the local light and power plant would not be thrown into the river. Mr. Thurston said that a large amount of money would have to be expended by the company to erect these beds, but to keep within the law it would be necessary.

When the light and power company install their beds the residents of the city will be afforded an opportunity to witness the new and sanitary means of disposing of sewerage waste, that now flows into the river.

The hook and ladder company of the Central fire station was called out Monday morning at 7 o'clock to extinguish a small fire of unknown origin at the home of James J. Charron, on Church street. The blaze started in a partition near a chimney and gave the firemen considerable trouble in subduing the flames. The use of chemicals succeeded in choking the fire. The damage was estimated by the fire authorities as ranging from $75 to $100. Monday morning's fire was the 49th alarm of the year.

Mrs. Mary Clark, of Woodstock avenue, died Sunday morning at the Day-Kimball hospital, after an illness of four days. Mrs. Clark was born in Jericho, Vermont, on Aug. 15, 1895, the daughter of John and Anna McMahone. Mrs. Clark attended schools in her birthplace and was married in 1913 to Thomas Clark, of Jericho. Four children were born of their marriage, Janet, Paul and Anna, all who survive their mother. An infant daughter was born Thursday, April 12, and died Thursday evening. Besides three children, Mrs. Clark leaves her husband, Thomas C. Clark, who is owner and manager of the Meadow Brook farm of this city.

WEDDING

Carey-Rivard

A pretty wedding took place Monday morning at 9 o'clock at St. Mary's church, where Miss Corinne Rivard, daughter of Mr. and Mrs. Godiace Rivard, of Church street, and Leo Carey, of Pomfret street, son of Michael Carey, of Philadelphia, were united in marriage by Rev. U. O. Bellerose, pastor of the church, at a nuptial high mass. A mixed quartet composed of Miss Estelle Beaudreault, soprano; Miss Rose Metras, alto; Lionel LaRoque, tenor, and Henry Treaudeau, bass, sang the mass from Mettfeld. During the offertory of the mass, "Ave Maria" was sung by Joseph Rivard.

The bridesmaid was Miss Rachael Tetreault, a cousin of the bride, and the best man was John McCauley, of Pomfret street.

The bride was prettily gowned in a dress of white taffeta, and wore a wreath and veil and carried a shower bouquet. The bridesmaid was attired in a gown of rosewood georgette. She wore a black picture hat and carried a bouquet of sweet peas. After the ceremony a reception was held at St. John's hall on Providence street. After a wedding trip to Philadelphia the couple will reside in Putnam.

The couple are popular members of the younger set. Mr. Carey is well known to all local fans of the diamond for his baseball ability as a member of the Silk Sox nine.

Adverse weather conditions will hold members of the Putnam Country club off of the links for a period of about two weeks yet, it was reported Monday by the club officials, but anxious duffers were taking advantage of the excellent golfing weather and were satisfied with a few shots on the fairways, even though they were restricted from the use of the greens. The local links are to be in good shape this year when work now being done will place them in condition for the opening of the season on April 29.

City Engineer George W. Perry, a patient at the Day-Kimball hospital, was reported Sunday by the hospital officials as making a speedy recovery from an operation that he had undergone earlier in the week. Hospital authorities stated that it will be months before Putnam's engineer will be able to return to his work. Recent city questions that have caused Mr. Perry to devote strenuous efforts to their consideration are thought to have brought about his sudden illness.

The story relating to "Sabin Street's Wild Cat" in Monday's Bulletin brought much comment from local gossipers and once again brought out the much-discussed subject of "was it a wild cat or a puma? Did it have a long tail or was it bobbed?" In many circles where the tales of the Sabin street beast were discussed, the debaters not sure of the material that they were quoting, dug into volumes of natural history with hopes that they would be able to determine the nature of this animal that had so terrified residents of that district of the city. So far this spring the beast has not been reported as returning to its northern haunt on the outskirts of Putnam.

Acid Stomach

"Phillips Milk of Magnesia"

Better than Soda

Hereafter, instead of soda take a little "Phillips Milk of Magnesia" in water any time for indigestion or sour, acid, gassy stomach, and relief will come instantly.

For fifty years genuine "Phillips Milk of Magnesia" has been prescribed by physicians because it overcomes three times as much acid in the stomach as a saturated solution of bicarbonate of soda, leaving the stomach sweet and free from all gases. It neutralizes acid fermentations in the bowels and gently urges the souring waste from the system without purging. Besides, it is more pleasant to take than soda. Insist upon "Phillips." Twenty-five cent and fifty cent bottles, any drugstore. "Milk of Magnesia" has been the U. S. Registered Trade Mark of The Charles H. Phillips Chemical Co., and its predecessor Charles H. Phillips since 1875.

JEWETT CITY

William R. Palmer stated on Monday that in all his experience he had never known of such big catches of trout as were made from the Palmer brook on his property on Sunday. He had several guests from Groton and Hartford. William Harris, of Groton, landed nine weighing from one pound to one and one-half pounds. A Mr. Brown from Hartford caught 19 from half a pound to a pound and a half. George Geer landed ten large trout. Three New London young men made a big catch in Danielson, one of them having 18, all large ones.

A number from Jewett City attended the English Tea in Plainfield Saturday night. There were Mrs. Joseph Gill, Mrs. H. Gordon Willis, John Wyatt, Herbert Wyatt and daughter, Watie; Mrs. H. E. Paul, Mrs. W. B. Montgomery and daughter, Mildred; Mrs. Grace Webster, Margaret Mort, Marion Strickland, Sidney Williams and Arthur Bronsfield.

Joseph Hontague has as his guest his father, William Montague, of Boston.

Mrs. Earl S. Hiscox entertains the Ladies' society of the Congregational church at her home on Thursday afternoon.

Mrs. Orrin Rix, of Voluntown, had as Sunday callers, Mr. and Mrs. William Hassler and daughter, of Taftville, and Mrs. Otto Berberrick, of Norwich.

Mrs. J. T. Stewart and Mrs. Louise Holmes go to Torrington today (Tuesday) to represent Ruthie Rebekah lodge at the state assembly.

Mrs. Redmond Walsh has received word of the death of her brother, Rev. Eugene Sullivan, in Ansonia. His burial will be in Colchester, his native town, and where he was graduated from Bacon academy. Mrs. E. H. Hiscox was a classmate of Father Sullivan's at Bacon academy.

The funeral of Mrs. Albina Salva, the mother of Romeo Salva, of Jewett City, was held in Plainfield on Monday morning. At the funeral mass at St. John's church, Rev. John Landry was celebrant, Rev. Ludovic Paradis deacon and Rev. Oscar Norman subdeacon. The offertory, O Salutaris, was sung by Miss Teresa Sullivan and the waiting hymn by Victor Cloutier. Chopin's Funeral March was the recessional. The burial was in St. John's cemetery, the bearers being Joseph Bernier, Joseph Couchon, William Vincent and Messrs. Houle Gondreau and Vreina. A delegation from the St. Anne society of Plainfield attended and included Mrs. Dupriere, Mrs. Boule, Mrs. LaBlessau and Mrs. Gobeille. There were a number of floral tributes. Relatives were present from Jewett City, Fall River, Manchester, N. H., Woonsocket, Centerville, Riverpoint and Moosup. Hourigan Brothers were in charge of the arrangements.

Finn's today, mat. and eve., special attraction. Mat. 3:45.—Adv.

Faith chapter, O. E. S., entertained Radiant chapter of Willimantic and guests from Colchester, Merrow, Norwich, Montville, Moosup and Danielson at its regular meeting, including an initiation. The officers presented an Easter service, Lilies of the Dawn. Miss Doris Myott, the soloist for this year, received much complimentary mention for her beautifully rendered solos. Refreshments of sliced ham, potato salad, pickles, rolls, Charlotte Russe and coffee were served by Mrs. Charles Maynard, Mrs. Frank Durfey, Mrs. Earl Hiscox, Mrs. Frank Stetson and Miss Eleanor Stetson. The reception committee was Mrs. W. T. Crumb and Mrs. Dona Ballou.

Anna Bugbee is the first to report finding spring beauties and Dutchman's breeches, which are among the first spring flowers.

FRANKLIN

Sunday evening, April 15, Rev. Fred R. Bunker, a former missionary in Africa, is to give a steropticon lecture here.

The pageant, Darkness and Dawn, so effectively presented at the Central Baptist church Sunday evening, was attended by several local young people.

When the local C. E. society held a social at the town hall recently the young men brought basket lunches and the girls bought them as a leap year privilege. Games were played.

The younger girls' 4-H club will meet today (Saturday) with Miss H. Edna White.

Ray Beckwith and Mildred Manning attended the C. E. union meeting at Hanover Wednesday evening.

COMPARE THE WORK

It is not high pressure salesmanship—It is not persuasive advertising—It's the machine itself that has sold nearly a million and a half *Easy-Writing* Royal Typewriters.

Telephone Norwich 742 — ROYAL TYPEWRITERS — Telephone Norwich 742

Have You Piles?

Dr. Leonhardt's prescription HEMROID will surely and safely relieve any form of piles—quick action in even old stubborn cases. No cutting—no greasy salves. It's an internal remedy that removes the cause. Money back by Lee & Osgood Co., and all good druggists if not satisfied.

A London firm has obtained a contract for a detailed air survey of the city of Rio de Janeiro and the surrounding country.

?

80 miles-an-hour Amplified-action 4-wheel brakes

STUDEBAKER PRESIDENT Straight Eight $1985 F.O.B. FACTORY

T. N. M. LATHROP

84-86 North Main Street, Norwich, Conn.

COAL PRICES REDUCED

EFFECTIVE MONDAY, APRIL 16th

WE OFFER YOU

GOOD, CLEAN COAL

Handled By Modern Methods

You will find that our new shipments are the highest grade, fresh mined coal procurable — the sizing and preparation at the mines is the best in years.

Order Your Coal Supply Now At These Reduced Prices

PRICES		Less $.50 a Ton for Cash Make CASH PRICES
$15.50	EGG	$15.00
$15.75	STOVE	$15.25
$15.50	NUT	$15.00
$12.25	PEA	$11.75
$ 8.75	BUCKWHEAT	$ 8.25

Prices Subject to Change Without Notice.

Now Is the Time To Buy Your Coal

Reasons Why You Benefit By Filling Your Coal Bin Early

You buy at lowest prices of the year.

You are saving more than the interest on money in the bank—if you put it into coal at these prices.

You are making a good investment and getting a real bargain—thereby saving money.

You will enjoy "that comfortable feeling" of a full coal bin at lowest prices.

In summer — transportation conditions are best and deliveries can be made anytime at mutual convenience.

Coal arrives in better condition and generally dry instead of being covered with snow and ice.

Dry coal screens better—therefore—summer deliveries mean cleaner, better screened coal.

Our Comfortable Budget Plan (no extra charge) enables you to avail of Summer Prices and conditions without strain on your pocket-book.

You Will Eventually — Why Not Now and Save Money.

— OUR AIM —

YOUR SATISFACTION FRESH MINED AND YARD SCREENED GOOD, CLEAN COAL

WHAT WE SELL

COAL—Wholesale and Retail. In stock—all sizes anthracite coal in hard and medium burning Genuine Blacksmith Coal.

Pennsylvania and New River Bituminous Coal. Wholesale shipments on any of the above.

LUMBER—Wholesale and retail. A complete line of lumber and building materials. Framing, Boarding, Shingles and Siding. Oak, Maple, Yellow Pine and Spruce Flooring. Windows, Doors, and House Trim. Brick, Lime, Cement and Masons Supplies. Nails of all kinds.

THE EDWARD-CHAPPELL-CO.

ESTABLISHED 1837

NORWICH, CONN.

Telephone 24

1770 1928

Norwich Bulletin and Courier

Entered at the Postoffice at Norwich, Conn., as second class matter
Telephone Calls:
Bulletin Business Office 480
Bulletin Editorial Rooms 35-3
Bulletin Job Room 35-2
Willimantic Office 934 Main St. Telephone 1121-2

138 YEARS OLD

Printed every day in the year except Sunday
Subscription price 15c a week, 50c a month, $6.00 a year

Member of The Associated Press
The Associated Press is exclusively entitled to the use for republication of all news dispatches credited to it or not otherwise credited to this paper and also the local news published therein.
All rights of republication of special dispatches herein are also reserved.

Norwich, Tuesday, April 17, 1928

Daily Average Circulation
WEEK ENDING APRIL 14, 1928:
13,544

FLOOD CONTROL IN HOUSE

Flood control legislation is one of those things about which there is recognized need, but when it comes to making provision for it there is a diversity of opinions.

It is of necessity a big undertaking which will not only involve much money but will require much time. Needless to say it ought to be started and continued on the soundest possible basis.

From the speed with which the bill was pushed through the senate there was little discussion of the measure. It soon became evident that the senate had dealt with the matter in such a manner that it could not be expected that it would get presidential approval in that form. The senate bill names a sum but it is maintained that it would require several times that amount before the work could be completed.

It is thus quite natural that the house should give heed to these points as it seems to be doing. It plainly becomes the duty of the house to bring forth a measure that will meet the situation and that will take into recognition the weak points of the senate bill which have been pointed out. The appropriation is likely to be placed between the amount named in the army engineers' plan and the Reid bill and in place of requiring the interested states to provide a certain percentage of the cost the idea of having the state provide the land that will be required for the construction of the levees is advanced. The difference would be considerable but it would mean something like $20,000,000 for the land and in such connection there would certainly be the needed state interest.

With the house recognizing the need of bringing out a modified measure there is evidence that it desires to avoid presidential opposition and present something that will meet the situation in a businesslike manner and stand some show of getting favorable consideration. If the suggested changes materialize it will be necessary to get the senate to accept them but the senate already understands that just because its action was unanimous its bill is not without its undesirable features.

CLEANING UP

To some the idea of cleaning up a city each spring doesn't make much of an appeal. They have the impression that there is little need for it and that there is small chance of starting a lively competition that would amount to anything.

On the other hand there are others who not only believe differently but set out to prove it. Out in Indianapolis it is an annual affair into which the people of the city enter with sufficient interest to warrant the offering of prizes for those who make the best showing.

In that city there is close cooperation among organizations such as the fire prevention bureau and junior chamber of commerce, and the public enters into it with the proper spirit to insure success.

This is a movement which is primarily for the purpose of giving a city as attractive an appearance as possible through the cleaning up of trash and rubbish and the beautifying of grounds by the setting out of flower gardens, shrubs and trees. The clean up movement can easily be extended into a city beautiful effort for there are always opportunities of improving the appearance of the front and side lots as well as the back lots.

But while there is an excellent goal in the removal of the rubbish which has been accumulating for months, it is by such undertakings that fire hazards are kept at a minimum. Cleaning up and carrying off the trash means just that much less chance for fire and this applies even more particularly to cellars and storerooms than to the outdoors. But it all can be done at this season of the year when cleaning up movements are underway.

Where the greater number is aroused to participate, where keen rivalry exists there the best results can be looked for. Indianapolis apparently thinks that prizes furnish a valuable stimulant, but whether there are prizes or not the citizens ought to be found displaying a willingness to do their part as a contribution to the community. Norwich will soon have its chance.

THE NEW BEDFORD STRIKE

In the city of New Bedford it is estimated that about 30,000 mill workers are out because of a refusal to accept the 10 per cent. wage cut. This means that industry in that city is practically at a standstill for the city is dependent upon its mills.

New Bedford has delayed action of this kind much longer than other cities. The explanation is that it now resorts to a wage cut because it is impossible to compete with those mills which have previously put similar wage reductions into effect. Other mills are operating on much better time than previously and because of lowered costs the difficulties of the New Bedford mills to operate and get a market for their goods are increased to the point where it is impossible to continue.

Regardless of the reasons given the employes have decided not to accept the reduction. This also in face of the fact that so many of the mills have been transferred to southern cities. Temporarily it means stagnation for New Bedford. How long it will continue and whether those who are already and willing to work will make it possible to operate the mills remain to be seen.

It seems probable, as the result of similar experiences, that sooner or later there will be a conference between the representatives of the mill owners and the representatives of the employes. After certain delays and certain losses for all concerned that is inevitably the outcome. In time it may be expected in New Bedford.

The deplorable part of such a situation is that such a conference could not have been held before there was a refusal to work on the part of them. If there is any merit in a conference a getting together for the purpose of better understanding the attitudes of the respective sides and the presentation of the facts, it ought to be held before rather than after a strike. All means of avoiding an industrial clash should be employed and pressure brought to bear upon the importance of prevention. It would be well if the cards could be placed on the table before strikes develop rather than afterward.

CANAL WORK NEEDED

From the time of the early advocacy of the purchase of the Cape Cod canal by the government it has been pointed out that along with the acquisition, it would be necessary sooner or later for the government to provide for the deepening and widening of the waterway.

It was not anticipated that such a demand would be prompted within a few weeks after the canal had changed hands but, as is often the case, unexpected developments set in motion what would otherwise be delayed until another time. That is the situation now for with the grounding of the steamer New York in the canal and the closing of the waterway for the time being there has been set in motion a call for provisions for starting the deepening and widening in order that it may be available at all times and throughout its entire length for all coastwise shipping and for the use of navala vessels.

The canal has not received the attention that would be accorded to a canal which had been handling a sufficient amount of business to make a profit. It has not been a paying proposition and the result is that its upkeep has suffered. Lack of dredging has permitted shoaling. Other vessels have encountered it but not as seriously as did the New York. This accident thus provides the good reason for asking that steps be taken at once to have the government give the canal the attention it needs in order to insure greater safety and accommodation.

If this is work that must be done inevitably, why not set it in motion now? It would be possible at least to make provision for the necessary tests and surveys which always precede work on any such project.

A FRIGHTFUL LESSON

"They didn't have a chance. The front of the building was blown out and the upper floor collapsed. The dancers were hurled into a blazing furnace from which there was no escape." Such was part of a description of the conditions surrounding the destruction of a second story dance hall at West Plains, Missouri, where 40 persons lost their lives.

From all indications this was one of those instances where unjustified conditions were tolerated because nothing had devloped in the past to point out the danger and demand such restrictions as would have prevented that tragic occurrence.

Thus far there has been no definite decision as to what caused the fire or explosion. The fact that there was a garage with a gasoline tank under the dance hall presented a menace which ought to have received attention. That constituted a hazard which placed the occupants of the hall above in a veritable trap. Whether the explosion was accidental or intentional, a public gathering place under the prevailing conditions ought not to have been permitted. It is realized that if someone actually caused the explosion out of spite it might have been done whatever the character of the business underneath the hall, but the danger that goes with a garage where there are quantities of inflammables and explosives cannot be safely disregarded when many lives are at stake as is apt to be the case at a public hall. Whatever the outcome of the inquiry at West Plains, there are good reason for beliving that such a combination will not be sanctioned in that vicinity in the future. There is a also a very valuable lesson therein for other communities.

EDITORIAL NOTES

Reports showed that it was possible to see the Bremen at some points which it never reached.

Once again, in connection with the Junkers plane, the invaluable service of the radio is demonstrated.

If you are going fishing this morning, don't forget to get and carry your fishing license. Fore and aft markers, like automobiles, are not required as yet.

The democratic situation in the southern states seems to require the presence of Governor Smith of New York or Mayor Walker of New York city most of the time.

The man on the corner says: There is always some satisfaction in the observation that it is never possible to tell from the first few games which team is headed for the pennant.

There was a generous distribution of those who could not resist the temptation to whip the trout brooks at the first opportunity. Probably there are those who hve been training their speckled beauties so long that they came by whistling for them.

WASHINGTON AFFAIRS

(Special to The Bulletin.)

WASHINGTON, D. C., April 14.—Politics have run riot in congress the past week. The democrats have shouted advice, derision, and vicious attacks across the middle aisle of the senate, which separates the sheep and the goats. The republicans have shouted back, and have at the same time conducted a factional strife of their own. Tom Heflin has outdone himself in telling the republicans just why they should not nominate Hoover, Dawes, Lowden, or any of the much talked of possible candidates. Cole Blease of South Carolina denounced Hoover on account of his friendly attitude towards the "Chocolate Drops" as he called the Negro women—Blease's language often sinking deep into inelegant mire. On the republican side, Brookhart, insurgent, denounced Hoover, Dawes, and all regular candidates. Vice President Dawes was in the chair when Brookhart began his tirade, but left before it was finished. As Dawes left the chair, Brookhart shouted angrily a suggestion that he remain and head the rest of what was to be said, but the vice president walked calmly on regardless of the shots fired at him by the irate insurgent. Democrats tried vainly to ruffle Senator Fess, just named for the high position of key-note speaker at the Kansas City convention. They twitted him as being a "Coolidge spokesman" but got no where, as Senator Fess steadfastly refused to be aroused by their shots. Taken all in all, it would be difficult for one who dropped into the senate, to know whether it was the senate sitting as a deliberative body, or a rough and tumble ward rally, where the chief object was to defame "the other fellow."

None of the New England delegation took part in the turmoil and after a while were successful in getting some legitimate work accomplished.

Senator Bingham did good work for Connecticut when he secured, this week, the passage of a bill to reimburse Connecticut for $559 373 40 on account of advances and expenditures made by that state in the war of 1812 with Great Britain.

Claims of a similar character have already been allowed Maryland, South Caro ina, New York and Delaware, and other states have such claims pending.

Floor Leader Tilson has a busy month ahead, planning the program for the closing weeks of congress in consultation with the speaker and the committee on rules. Col Tilson is hoping to get the big measures all out of the way in time for an adjournment by June 1st—perhaps earlier, though that is not regarded as probable.

The senate promises to speed up and get the slate clear before the national conventions are called. In fact, there won't be a baker's dozen senators available at that time, for almost a score, on one side or the other, are running for the presidency, either in earnest or as favorite sons.

Out here the prediction as to candidates runs like this in order named—Coolidge, if he would take it. Hoover stands first now, but is doubtful as to being able to hold the lead; then Dawes and Lowden. For a genuine dark horse we hear the name of Senator Fess of Ohio, a pronounced Coolidge man, and chosen as temporary chairman and key-note speaker for the Kansas City convention.

John Q. Tilson is the favorite presidential candidate, and if congress could cast the decisive vote, he would be nominated by acclamation.

Senator and Mrs. Hiram Bingham made much of the Easter holidays by having with them in Washington their sons who were near enough to make a vacation trip to the capitol. Jonathan and Mitchel Bingham had been to Florida with Mrs. Bingham and after Easter returned to their school in Groton; Charles, Brewster, and Alfred Bingham came on from New Haven for the holidays returning to Yale at the close of the vacation period. Senator and Mrs. Bingham gave several "young folks" parties during the time their sons were with them.

Connecticut organizations have been busy asking senators and members of the house to present resolutions in favor of certain measures. Among those put before congress by Senator Bingham, by request were a petition by citizens of West Haven asking increased pensions for Civil war veterans and their widows. The association of mechanics asked for adoption of the so-called Dallinger bill, providing for construction of eight cruisers at government navy yards; Meriden asked for the passage of the Sunday bill; New Britain Brotherhood of St. John's Lutheran church urged repeal of certain features of the immigration law; Hartford, Torrington, Waterbury and Washington pray for a further exchange of views relative to the world court; there were other resolutions of a similar nature from Hartford societies.

Congressman Merritt presented a petition from Bridgeport citizens in opposition to the proposed Sunday law.

The nomination of Mrs. Ruth Hanna McCormick, as representative at large from Illinois has created much interest here.

Those who have seen, and heard Mrs. McCormick at political meetings suspect she will occupy the center of the stage if she is elected. Mrs. McCormick is not the type of woman who is content to sit on the sidelines—like her most intimate friend and running mate, Mrs. Alice Roosevelt Longworth, she has inherited many parental traits. I accept the glare of public life and a seat in the front row as a matter of course. Mrs. McCormick carries herself in a manner that suggests she is setting the pace as to how the world at large should regard her: Tall, entirely self-possessed. Mrs. McCormick displays in her public speaking, many traits that were conspicuous in her late husband, Senator Medill McCormick.

Mrs. McCormick, if a member of the house will be a marked contrast to the four women now holding membership. They are all well fitted for the office—they are good workers in committee and when they have anything to say on the floor, say it well and briefly. They never sit in the front row, and neither Mrs. Rogers, Mrs. Norton, Mrs. Kahn nor Mrs. Langley want to be in continual limelight. They expect and receive courtesy, but they never demand attention.

Now that Senator Thomas Walsh of Montana has entered his name in Massachusetts as a democratic candidate for the presidency, there is some danger that voters at the primary will put him pitxed up with their favorite son Senator David I. Walsh, and the Montana Walsh gain votes thereby. Both are staunch democrats—both Roman Catholics but Montana Walsh is dry and Massachusetts Walsh wet—and standing strong for Smith for president.

Washington motorists are experimenting with wire fly screens for their cars. So many accidents have been the result of a fly or wasp or some bug that aimed at the driver's eye, or stung him, that on the eve of summer screens are being brought into notice under a patent just applied for.

Twelve low-side gondola cars recently completed for the Carnegie Steel company are said to be the longest cars ever moved over any American railroad. Each car has an outside length of 63 feet 9 inches and an inside length of 65 feet. The extra long type of car makes it possible to ship long lengths of steel on a single car.

ANCIENT HISTORY

He was tall and gaunt, shy and retiring of manner. The consensus was that he—the new professor of ancient history—would never be a favorite in university circles. His name was B. Smith and nobody ever seemed in the least interested to know for what the "B" stood. Although Prof. Smith was one of the few faculty bachelors none of the women paid more than polite attention to him.

But suddenly it happened! At one of the important functions the professor fell in love—not with a staid, suitable post-graduate as he should have done — but with Connie Shaw, the sayest, the most delirious and without question the prettiest freshman on the campus. He appreciated fully the sublime irony of it, for Connie, being the queen bee at every gathering where the professor might hone to meet her socially, never even counted him as "among those present."

And then one day it rained! The professor, driving along the lake front, saw a familiar little figure without slicker or umbrella. It was an auspicious meeting for the professor, because no one hated being cold and damp more than Connie, and her gratitude to her rescuer was in proportion to her discomfort.

Things moved rapidly after that — or so it seemed to the campus spectators. Connie would climb into the professor's roadster about 4 o'clock every day and they'd drive north or south or out the western highways, where alluring chicken dinner signs tempt the carefree motorist. Upon her return some one would be sure to ask pointedly:

"Have a good time getting educated?"

"Oh, fairish," would be the nonchalant reply.

The professor improved noticeably during this period. He patronized an expert barber; a new English tweed suit gave him an air of smart distinction and he actually showed promise of becoming a dancer of merit. Connie adored dancing! And he knew it.

As the months passed the companionship grew closer and the friendship knit more firmly, and if it proved to be a joy to the professor it was that and something more to Connie, unconscious though she was of the degree to which her mind was being bent toward cultural things. College days pass swiftly and suddenly Connie returned for the senior year.

"It's not that I want to marry him," said Connie to the roommate who had stood the test of three years' confidences; "of course I'd never dream of marrying a man nearly old enough to be my father—he must be 35 at least—but why, I ask you, does he balk at the age-old question?"

"I should concentrate on the Sphinx!" said the roommate.

"He wants to, terribly," continued Connie, "his eyes are just two question marks. What secret sin can be tormenting him?"

The good times continued and Connie realized that she would rather be with the professor than with the most popular undergraduate on the campus. In fact, she found, somewhat to her dismay, that the "lines" of her classmates bored her after listening to the professor's inexhaustible fund of entertaining conversation.

It was on a gorgeous day in October that he finally burst forth with an incoherent declaration of love.

"It's most unfair to you, my dear," he kept insisting over and over.

"Wha—what do you mean — not fair, professor," asked Connie, resolved to know at last whether a criminal record or an insane ancestor had kept him silent so long.

"Professor! Professor! That's just it" he exclaimed so wildly that Connie felt sure the insane ancestor was the right guess, "how could any woman marry a man whom she knew only as 'professor'?"

"But—but—the B," suggested Connie eagerly.

"B" repeated the professor bitterly.

"Is it Benjamin?" asked Connie helpfully. "I always did love 'Ben' for a nickname." The professor shook his head dismally. To save her life Connie could not, at the moment, think of another masculine name beginning with B, so she said gayly:

"Oh, shucks! What's in a name, anway?"

"Would you," asked the professor desperately, "feel that way about it if you had to spend the remainder of your days as Mrs. Belshazzar Smith?"

"Bel—Belshazzar?" gasped Connie, faintly; then, seeing the utter misery in the kind eyes, she said quickly:

"Why, you poor, dear lamb I'd marry you if the 'B' stood for Beelzebub."—Chicago News.

LETTERS TO THE EDITOR

An Outsider's View

Mr. Editor: I wish to tell you of a friend from New London, who gives an outsider's view of Norwich and some of its citizens. He had ben sojourning for quite a spell in our midst, and spoke slowingly of our beautiful city especially in the vicinity of the Academy and along Thames street. He went in to ecstacies over our police department, declaring they would compare favorably with any Metropolitan force. "Of course," he said, "that two or three members could be eliminated and make it still better." He had personally interviewed Captain Tom Murphy and Corporal Luke Riley and considered them of the finest. As to the firemen—words failed him. Those tall husky men, nobly caparisoned with their glowing badges, were a sight for sore eyes. He didn't seem impressed with the library to any great extent. Said he couldn't find an interesting or up-to-date book in the place.

In speaking of traffic control, he mentioned the intermittent lighthouse at the Shetucket street corner, then he began to look fierce. "That blame thing," he says, "ties up the traffic when there is no need of it. He spoke of how smoothly everything went in the morning until some one came along and wound the contraption up. He tried to borrow a gun from the cop to see how many of those lights he could put out, but the blue-coat didn't seem to take kindly to the idea, so he silently stole away. When I met him he was looking for Hollyhock Island. He seemed very anxious to see the place, so I gathered him to the bosom of my black Lizzie, and we hied away to that well known spot. When I stopped he seemed slightly peeved over something. "So this is Hollyhock Island that I have heard mentioned as an ideal place for a children's playground—the city dump," and he glared at me with a wicked look in his eye, so that I sprang back against the rear fender of my dust scratcher. "Of all the diabolical, idiotic, not to say criminal ideas of a playground site, this is the limit. They want little children to come down here and wallow in this filth, mixed with the inexpressable essence of putrid excrement from every source, contaminated with every known and unknown disease germ, and they call it Hollyhock Island to make it sound better."

In vain I called his attention to the lovely view we had of the poorhouse and the pest house, that stood out in all its pristine glory, and the warm sunshine, also at night we had a lovely moon that sailed across the sky without making any noise. Still he raved on, "What you need is a manager for Norwich and also a board of health to put a stop to this fiendish project. Great shades of Mayor Osgood and the Hon Thayer, I wonder what they would think if they could see the way things are going in the beautiful city they loved so well. Your present city officials are getting you coming and going. They tax you the limit and now they want to kill off your children by letting them play in a place like this Anything, to spend the people's money! And I suppose you will go meekly to the polls next election, and put the same ones back again so they can do it some more. You make me sick." And I was glad to see him stalk away and board a trolley for New London.

JAMES W. MURPHY.

Norwich, April 16, 1928.

Today's Anniversaries

1492—Ferdinand and Isabella signed the agreement with Columbus.
1696—Marquise de Sevigne, famous French letter writer, died. Born in Paris, Feb. 6, 1626.
1706—Benjamin Franklin, one of the greatest figures in American history, died in Philadelphia. Born in Boston, Jan. 17, 1706.
1865—Harvey W. Scott made his first contribution to the Portland Oregonian, an editorial on the assassination of President Lincoln.
1865—Prince of Wales (Edward VIII.) was installed as a Knight of St. Patrick.
1878—Thomas W. Ferry of Michigan was re-elected president pro tempore of the United States senate.
1886—Deep-water docks costing $15,000,000 opened at Tilbury, England.
1894—Quorum-counting rule adopted in U. S. house of representatives.
1927—A new direct railroad route between Mexico City and California was inaugurated.

Today's Birthdays

Willis Van Devanter, associate justice of the supreme court of the United States, born at Marion, Ind., 69 years ago today.

Captain John Hay Beith, noted as a writer under the pen name of "Ian Hay," born in Scotland, 52 years ago today.

Clarence H. Mackay, prominent New York capitalist and sportsman, born 54 years ago today.

Rear Admiral Mark L. Bristol, U. S. N., recently in command of the Atlantic fleet, born at Glassboro, N. J., 60 years ago today.

Dr. Charles H. Parkhurst, former New York clergyman and one-time reformer of wide fame. Born at Framingham, Mass., 86 years ago today.

Stories That Recall Others

Business Picking Up

A junior partner in a law firm came boisterously into the office one morning. "Bill I think business is going to be better," he said.

"What makes you think so?" asked the none too optimistic Bill.

"The young married couple next door woke me up quarreling; they'll probably be seeking a divorce," replied the youthful lawyer.

Mother's Accomplishment

A family that recently bought a new radio had a guest from out of town. Father was anxious to be at his post tuning in the various favorites. Not fishing to be rude, it took all his will power to concentrate on the topic of conversation. Finally he found an opportunity.

"My wife is getting to be quite a player," he said.

"What instrument does she play?" asked the polite guest.

"She plays our new radio, but she's busy just now. I'll show you how it works," replied the eager host.

What Do You Know About Eastern Connecticut?

Questions.

1—How many grantees received the original Windham tract?
2—Where did they come from?
3—Who granted the tract?
4—When did he grant it?
5—What great artist spent a part of his early life at Pomfret?
6—What was the whole town of Lisbon formerly called?
7—In what town is Hop River?
8—In what county?

Answers will be found on the classified page.

Little Talks on Thrift

DEVELOPMENT OF WILL POWER AN IMPORTANT BY-PRODUCT

The difference between success and failure is quite often a matter entirely of will power. This writer of these lines recently received a letter from a man who had gone through a series of very trying circumstances and wanted advice on what he should do to acquire a position of independence in life.

Owing to the fact that he had been through so many disheartening experiences, he was completely discouraged. Thus his point of view was distorted and his judgment impaired. He had lost sight of the fact that he possessed many valuable assets, among them being health, education and a background of splendid experience.

What he needed in the emergency above everything else, was will power.

Persistency of effort—unwillingness to surrender—dogged determination—these are the qualities that often decide human destiny.

And it is in the development of these qualities that thrift attains one of its greatest values. Those who are really thrifty must possess a great amount of stamina.

It is always easier to follow the line of least resistance and yield to the temptation of the luxury or that comfort than to adhere rigidly to some self-imposed system of getting ahead. Thrift of money, health or time means the use of one's will. And the development of this ability to make decisions and stick to them will inevitably result from thrift habits.

Many of those who have achieved great success in life have done so mainly because they developed great self discipline.

Those who are cultivating habits of thrift may be sure they are creating for themselves assets of character that will prove of incalculable value to them at every turn of life.—By S. W. Straus, president American Society for Thrift.

YOUR HEALTH

FACTS AND FICTION ABOUT GLANDS!

By Beverly R. Tucker, M. D., Richmond, Va.—Member Gorgas Memorial.

If a friend suggests to you to take one or a combination of ductless gland extracts, whether it be simply to reduce your weight or to cure you of some more or less serious malady, do not follow his advice.

If you go to see a doctor and he asks you a few simple questions, looks at your tongue and feels your pulse and writes a prescription for some gland or combination of glands, tear up the prescription and go to see another doctor who will give you a thorough, complete and competent examination.

Anyone who is looking for the spring of eternal youth through swallowing the extract of some gland or glands is doomed to disappointment. Glands transplanted in the human tissue may give stimulation for a while, but they soon atrophy and lose their potency. Glands taken by mouth or hypodermically have to be selected with the utmost care, according only to the requirements of the individual case. Extract of glands can be, and frequently are, extremely harmful. Too much thyroid gland or taking the gland when not needed puts the patient in a serious physical and nervous condition. Adrenalin, the extract of the suprarenal gland, is a tremendously potent drug that can constrict the blood vessels, greatly raise the blood pressure, and when improperly given is capable of causing death. Extract of the pituitary gland of the posterior lobe can expel a child from an inert womb out into the world, and at the same time, unless properly given, it can kill or malm the child during birth or lacerate and injure the mother.

Ovarian gland substance can be of great benefit to certain cases when the monthly periods are scant, but on the other hand if there is organic trouble with the generative apparatus it may do immense harm. The general idea that the glands are more or less simple substance that work magic cures is entirely erroneous and the truth of the matter is, upon the whole, that only a limited amount of knowledge has thus far been gained about their action and unless their use is kept strictly within bounds they may do damage.

STOP BAD BREATH

People afflicted with bad breath find quick relief through Dr. Edwards' Olive Tablets. The pleasant, sugar-coated tablets are taken for bad breath by all who know them.

Dr. Edwards' Olive Tablets act gently but firmly on the bowels and liver, stimulating them to natural action, clearing the blood and gently purifying the entire system. They do that which dangerous calomel does without any of the bad after effects.

Olive Tablets bring no griping, pain or any disagreeable effects.

Dr. F. M. Edwards discovered the formula after 20 years of practice among patients afflicted with bowel and liver complaint, with the attendant bad breath.

Olive Tablets are purely a vegetable compound mixed with olive oil; you will know them by their olive color. Take nightly for a week and note the effect. 15c, 30c, 60c. All Druggists.

Not Fair

The camera isn't fair! It has caught the lovely features of dainty Ethel Allis but missed her captivating vivacity, the rose-petal color of her skin and the rich beauty and gleam of her dark brown hair. "So many people tell me about my hair, nowadays," says Miss Allis, whose New York City home is the Embassy Hotel, "that I know what they're going to say when I see them looking at me. "What do you do to it?" so many ask. I really do very little. Like so many of my girl friends here in New York, I just put a few dashes of Danderine on my brush each time I use it. That always gives new sparkle and life to my hair. It keeps it soft and easy to arrange and holds it in place. I was bothered with dandruff before I started using Danderine but it's all gone now. Every application makes my scalp feel just grand. And it keeps my hair so clean I don't need to shampoo half as often as I used to."

Danderine does more to bring out the natural color, the gleam and lustre of your hair than any shampoo or treatment. It removes all dust, grime and oily film from your hair—tones and refreshes your scalp—gets rid of dandruff. All drug stores have the 35c bottles. Lovely, gleaming hair and a healthy scalp for a few cents.

See The Beautiful New

SERVEL

Electric Refrigerator

BETTER MADE, MORE BEAUTIFULLY FINISHED, MORE ECONOMICAL AND, UNDISPUTABLY, THE BEST VALUE ON THE MARKET TODAY

It Truly Represents Electric Refrigeration At Its Best

Available In White or Four Charming Colors

Silver Grey, Ivory Tan, Crystal Green, Biscay Blue.

The option of color finish is offered without extra cost.

This new SERVEL is as satisfying to the exacting housewife as it is to the critical engineer.

The cabinet is of heavy gauge steel, treated on both sides and at all edges with special rust-resisting compound; rounded corners and generous corkboard insulation. Food compartments lined with white viterous porcelain over "Armco" Ingot Iron.

The refrigerating unit is dependable, compact, simple and economical. The refrigerant (Methyl Chloride) is the coldest in domestic use and enables SERVEL to maintain a steady low temperature. Forty-eight ice cubes—five pounds of ice—are made at one freezing.

Place Your Order Now

For Installation In May

A Few Other Servel Models Available For Immediate Delivery

THE PLAUT-CADDEN CO.

Specialists Also In Oil-O-Matic Heating

Pianos, Victrolas, Furniture, Jewelry, Music, Radio

135-143 Main St. (Est. 1872) NORWICH

New London Store, 224-236 Bank Street, Formerly Foran's.

Best Strains of Certified
SEED POTATOES
from Vermont, Maine and Prince Edward Island.
Carloads or pecks
Telephone Norwich 2718
A. E SHEDD
East Side.

Then suddenly
the clear complexion came
St. Louis, Mo.—"When I married, my face was full of pimples which annoyed me by itching. After using Resinol for two nights the itching stopped and the pimples began to disappear, and in about a month they were gone."—(Signed) Mrs. Gladys Finnell.
Resinol brings quick relief. You try it. At all druggists.
Resinol

WHAT A LIFE!

Dishes —and Feet That Ache, Swell and Burn
EZO is a new scientific remedy for tired — aching — swollen — burning or tender feet — no fuss — no bother —just rub in EZO and rub out agony —instant action. You can't go wrong for Lee & Osgood Co. guarantees relief with each jar or money back. Great for stinging Bunions and painful Callouses.
EZO FOR HAPPY FEET

INGROWN NAIL
Turns Right Out Itself

"Outgro" is a harmless antiseptic manufactured for chiropodists. However, anyone can buy from the drug store a tiny bottle containing directions.
A few drops of "Outgro" in the crevice of the ingrowing nail reduces inflammation and pain and so toughens the tender, sensitive skin underneath the toe nail, that it can not penetrate the flesh, and the nail turns naturally outward almost over night.

Corns
Lift Right Off!
Hard corns, soft corns, corns between the toes and calluses lift right off! You'll laugh—it is so easy and doesn't hurt a bit!
Just drop "Freezone" on any tender, touchy corn. Instantly it stops aching; then shortly you just lift that old bothersome corn right off with your fingers. It works like a charm every time.
A tiny bottle of "Freezone" costs only a few cents at any drug store. Try it!
FREEZONE

PNEUMONIA
Call a physician. Then begin "emergency" treatment with
VICKS VAPORUB
Over 17 Million Jars Used Yearly

Work on repairing the gas main on West Main street has reached Forest street and is progressing up the hill. The main leaks about the joints and is also being put down many inches lower to avoid vibration

1799 1928
Norwich, Tuesday, April 17, 1928

VARIOUS MATTERS

Light motor vehicle lamps at 7 o'clock this evening.

Regular meeting, Knights of Columbus, White Cross council, 8 o'clock tonight.—Adv.

The tug Miles Standish took the barge Chisholm from Norwich to the harbor anchorage at New London yesterday.

Plant gladiolus bulbs in April, May and June and you will have a succession of blooms through the summer and early fall.

Pinochle at Duwell club Wednesday night.—adv.

A Worcester paper notes that John T. Buck, of Willimantic, has been elected manager of the Worcester Academy swimming team.

Eagles' pinochle and whist tonight, Eagles home.—Adv.

The New England History Teachers' association will meet in Hartford on Friday and Saturday, April 20 and 21. About 200 delegates will attend.

Roller skating parties are becoming a real fad in New London, the First Baptist church young people holding a party on Monday evening.

Those who scour the woods for that early harbinger of spring, the beautiful trailing arbutus, report that there is plenty to be gathered if one can find it.

A ride along the shore front at New London reveals a bustling industry among the ship chandlers who are fitting out yachts and pleasure craft for the coming summer.

A large number of members attended the meeting of the Consistory last evening when the 20th degree was exemplified. A turkey supper preceded the work.

Many local people took advantage of Monday's beautiful weather to go to Westerly to view the ruins of the Rhode Island house, which was totally destroyed by fire.

Announcement of the approaching marriage of W. P. Sullivan, formerly of New London, to Miss Mary I. Neaffey on Saturday has been made by friends of the couple here.

Dance at Fort Hill casino, Fri. night. Good time guaranteed.—adv.

Many of the country roads are being put into shape by the highway departments of the various towns. The frost is all out of the ground and the roads are beginning to settle.

Among the fortunate fishermen of Sunday was Abe Curland and his party who returned from the trout streams with 22 fish, four of them weighing over a pound each.

Those who ride over the military highway to Groton regret that a number of the beautiful pine trees have been cut down but are thankful that the bad curve is to be eliminated.

The eastern division of the American Union of Swedish Singers will hold its convention in Providence from June 2 to 4, and will bring together the great division chorus of 600 voices.

A child is adopted in Boston for every court day of the year. Each such adoption changes the delicate adjustment of human relationships, affecting permanently several lives.

License your dogs in the town clerk's office now. One dollar extra after May 1st.—adv.

In memory of the victims of the sinking of the steamship Titanic, the crew of the cutter Modoc Saturday held special services near the location of the Titanic disaster of 16 years ago.

Those who have occasion to pass the Eastern Connecticut Power Co. office building or the Elks Home do not fail to remark on the midsummer appearance and freshness of the lawns.

Concert Friday night, 8 p. m., April 20th, Community house. Beethoven Glee club, 40 male voices, benefit Salem Lutheran church.—Adv.

The date for the 20th degree of Scottish rite Masonry from the local Consistory will put on the degree on Saturday at New Haven. Several hundred Masons from Eastern Connecticut will attend.

Many local patrons of amateur theatricals attended the initial performance of the musical comedy Spanish Moon, given by the Crowley club at the Lyceum theatre in New London Monday evening.

The demand for chiffons in full-skirted and fluttery effects, which is reported by those who are costuming well-dressed women, augurs well for the success of the greater elaboration in dress movement.

Morgan Bulkeley, youngest son of the late Morgan G. Bulkeley, of Hartford, was married on Thursday to Miss Elisabeth Buel, daughter of Mr. and Mrs. Robert Buel, also of Hartford. Mr. Bulkeley is a summer resident at Fenwick.

Statistics compiled in the alumni office of the University of Vermont show that the total number of living graduates and non-graduates of the University of Vermont stands at 7,077. The total number of graduates now living is 4,155.

The word nickel, meaning five cents, was unknown to 40 per cent of a Philadelphia class of sixth grade public school children, a recent test revealed, according to Dr. Leroy A. King, professor in the College of Education of the University of Pennsylvania.

St. James lodge, No. 23, F. and A. M. works the first degree at Masonic temple tonight at 7.30.—adv.

Immediate repeal of the war excise tax on automobiles on the ground that continuation would constitute a serious hardship on a class of citizens already overburdened, was urged last week before the senate finance committee by many New England motorists.

Drivers of automobiles who have occasion to pass over West Main street between Ricker's corner and the city line remark unfavorably on the abominable condition of the rails and ties of the trolley tracks. In some places the ties are almost bare and the rails are three and four inches above the road surface.

The debating team of the Rhode Island College of Education in Providence will go to Boston on Wednesday to meet the team of the Emerson College of Oratory. "Resolved, that this college approves the policy of the Coolidge administration at Nicaragua," will be the subject of the debate.

The Connecticut Humane society and its employes are represented by three prizes offered in the seventh annual Hartford Cavalry horse show, which takes place May 3, 4 and 5, at the Cavalry armory, West Hartford, each award being designed intended to encourage better care and knowledge of horses and horsemanship.

Rhode Island's governor, Norman S. Case, and Mrs. Case, have accepted the invitation to attend the celebration of the Colonial day at Annapolis, Md., May 15, when a pageant enacting stirring scenes of the Revolutionary and Colonial days will be presented before President and Mrs. Coolidge and the governors of a number of states.

PERSONALS

Mrs. Lena Tracy is very ill with the grip and bronchitis.

Mrs. Lucius Yerrington is improving after a severe attack of grip and bronchitis.

Mr. and Mrs. Clifton N. Draper and daughter have returned to Schenectady after a visit with relatives in this city.

Mr. and Mrs. Wm. Paradis and family of 41 Union street are to move today (Tuesday) to Attleboro, Mass., where they are to make their home.

WEDDINGS

Lucas-Bruso

At the rectory of St. Joseph's church, Monday morning at 9 o'clock, Miss Marion Louise Bruso, daughter of Mr. and Mrs. Paul Bruso, of No. 8 High street, and John Joseph Lucas, of No. 212 Prospect street, were united in marriage by Rev. William Tepor. Miss Mae Conger was the bridesmaid and the best man was Joseph L. Bruso, brother of the bride. The bride's gown was of white crepe and she carried white roses, sweetpeas and lilies of the valley. The bridesmaid's gown was of blue crepe and she carried pink sweetpeas and carnations. After the wedding ceremony there was a breakfast at the home of the bride's grandparents at No. 159 Mt. Pleasant street. A reception was held during the evening, after which Mr. and Mrs. Lucas left for a wedding trip to New York. On their return in two weeks they will reside with the groom's parents at No. 212 Prospect street. Guests were present from New Britain, New Haven, New London and Norwich and the bride received many beautiful gifts.

Smith-Durr

A pretty spring wedding took place Monday afternoon at 4:30 o'clock at St. Patricks rectory, when James B Smith, of No. 157 Cedar street, and Mrs. Francis B. Durr, of New London, were united in marriage by Rt. Rev. Mgr. Michael H. May. The couple was attended by Earl McCarthy, of New London, a personal friend of the bride, and Miss Sadie Smith, sister of the groom.

The bride was charming in a gown of beige crepe de chine with hat to match and carried a bouquet of sweet peas. The bridesmaid wore Palmetto green canton crepe with hat to match and carried a bouquet of carnations.

After the ceremony, a reception was held at the home of the groom's parents, Mr. and Mrs. Bartholomew Smith, No. 157 Cedar street. After a brief honeymoon, Mr. and Mrs. Smith will be at home to their many friends in a newly furnished apartment at 157 Crystal avenue, New London.

Lake-Graham

Alfred O. Lake of Brooklyn, N. Y., and Harriet May Graham of Taftville were united in marriage at 4 o'clock Tuesday afternoon, April 10, at the parsonage of Newent Congregational church, Lisbon, by the pastor, Rev. William J. Reynolds. The bridal couple was attended by Mr. and Mrs. William Bode of this city. The bride is the daughter of Mr. and Mrs. James Graham of Lisbon and has been residing in New York and Panama.

Johnson-Benns

Miss Margery Benns, daughter of Mr. and Mrs. Charles P. Benns, was married to Rev. Charles Paddock Johnson, of Princeton, last Wednesday in the Bethlehem chapel of the Washington cathedral, Washington, D. C., by Rev. Dr. Robert William, of Princeton. A breakfast took place at the Wardman Park following a reception.

Mrs. Elton H. Tucker of Providence was matron of honor, and Rev. Lyman C. Bleecker of New York, was best man. Ushers were William C. Osgood, Boston; Roger Alling, Cincinnati; William S. Chalmers, Dallas and Sidney Lawrence Levengood, Princeton.

The bride and bridegroom, the bride's parents, Mr. and Mrs. Charles P. Benns, and the bridegroom's aunt, Miss Mary H. Paddock of Norwich, Conn., received guests at the reception.

The couple will reside at Princeton, where Rev. Mr. Johnson is Episcopal student chaplain of the Proctor foundation. He is a graduate of Norwich Free Academy, 1912, and Trinity college, Hartford, 1916, and is a native of this city. The bride is a Vassar graduate.

OBITUARY.

Dwight Bailey Richmond

Dwight Bailey Richmond, 72, died Saturday afternoon, at 4 o'clock at his home in Flanders, following a three-weeks' illness. A native of Buffalo, N. Y., Mr. Richmond was born Aug. 11, 1856, the son of the late Edmund and Phoebe Bailey Richmond. He was married to Miss Rosella Evelyn Holland, at Home Nook, Golden Spur, Nov. 11, 1881. His wife died May 6, 1925.

Active in town affairs, Mr. Richmond had held the offices of assessor, member of the school committee, and member of the board of relief. He was president of the East Lyme Improvement company. Fraternally, he held many offices including that of master in the East Lyme grange. He was a member of Seaview Pomona and the Connecticut State granges.

An exceptionally fine singer, Mr. Richmond was chorister of the Flanders Baptist church in 1878 and had held the office of trustee.

Surviving Mr. Richmond are three daughters, Mrs. F. W. Hart of New Haven, Mrs. William J. Andrews, Mrs. Cecil B. Banning, with whom he lived and one son, Roy B. Richmond. Another son, Harry Barton, died in 1909. There are also nine grandchildren, and a sister, Mrs. Walter B. Watrous of Groton, also survives him.

Andrew B. Kingsbury.

(Special to The Bulletin.)

WILLIMANTIC, April 16.—Andrew B. Kingsbury died at the home of his sister, Mrs. W. H. Howes in Ashfield, Mass., Sunday night. He was born in South Coventry, December 4, 1849. Mr. Kingsbury was engaged in the jewelry business in Norwich for many years. He was a member of St. James' lodge, No. 23, F. & A. M., Franklin chapter, No. 4, R. A. M., Franklin council, No. 3, R. & S. M., Columbian Commandery, No. 4, K. T., and Connecticut Consistory, S. P. R. S., all of Norwich. He was past high priest of Franklin chapter, No. 4, having served in that capacity in 1903. He is survived by two brothers, Charles W. Kingsbury of Bristol, Conn., and Harry A. Kingsbury of Auburn, Me., and three sisters, Mrs. W. H. Howes of Ashfield, Mass., Mrs. G. F. Haling of Willimantic, and Mrs. E. C. Bingham of Meriden.

FUNERAL.

Wilfred H. Mitchell

The funeral of Wilfred H. Mitchell, infant son of Mr. and Mrs. William H. Mitchell, of the Road Society, Stonington, was held on Friday from the home of his parents with burial in the Poquetanuck cemetery. Rev. Thomas H. M. Ockford officiating. There were many beautiful floral tributes, and many relatives and friends attended the services.

Lewis-Goldstein Engagement

Mr. and Mrs. Samuel Goldstein of Lebanon, Conn., announce the engagement of their daughter Miss Sarah Goldstein of New York city, to David C. Lewis of that city, on February 22nd.

Miss Goldstein is a graduate of the Lebanon public schools and Windham high school, class of 1923. No date has been set for the wedding.

Y. M. C. A. BUDGET CAMPAIGN GOES OVER THE TOP TO $10,328 TOTAL

The Young Men's Christian association annual budget campaign for $10,000 for current expenses went grandly over the top to a total of $10,328 in the one-day drive Monday.

Under the splendid leadership of Judge Allyn L. Brown, the campaign manager, the men making up the teams, about 50 in all, demonstrated a loyalty that is seldom seen, most of them giving the entire day to the work and presenting with enthusiasm and efficiency the needs of an institution whose object is the building of boyhood and manhood.

Reports were made three time during the day, first at the breakfast at 8:15 when 109 pledges for a total of $2,716 were reported. At luncheon the sum of $3,324 more was added, bringing the total to $6,040. Judge Brown and President Herbert B. Cary called upon the team captains and workers to make the afternoon hours productive and they responded by turning in a report at supper time that was only a few hundred dollars short of the $10,000 goal.

With the goal so near, it was decided to make a determined effort to clean up the work in one day and the workers hustled off to get busy over the telephone or by personal calls upon those on their lists, agreeing to report back by nine o'clock. When the final reports were made at that time which showed that the goal had been more than reached, cheers shook the room where the men were meeting at the association building, and the group of workers dispersed, tired but happy.

Two prizes which had been offered for the most successful team captains were awarded to L. M. Crandall of Team E for first prize and to E. Arnold Smith of Team F for second place.

The association management expressed its sincere thanks to every team captain and every worker and also to all the women who prepared the meals and who by their kindly service assisted the campaign more than they realize.

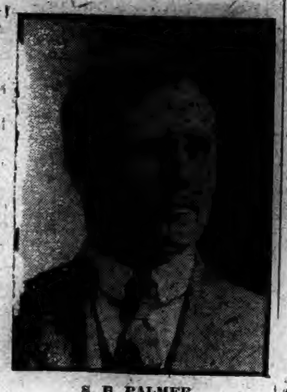
S. B. PALMER
Captain of Team B

The following were the committees serving the meals:

Breakfast—Mrs. Edwin Hill, Miss Mary Porteous, Mrs. Archibald Mitchell, 4th, Mrs. Arthur F. Wyman, Mrs. E. Y. Messinger, Miss Belle Rathbone, Miss Gladys Hill, Miss Mary Gray.

Luncheon—Mrs. Henry D. Johnson, Mrs. John B. Oat, Mrs. John E. Hawkins, Mrs. Howard L. Stanton, Mrs. Samuel E. Smiley, Mrs. Arthur M. Thompson, Mrs. William Breed.

Supper—Miss Amy L. Coggswell, Mrs. Hugh B. Campbell, Miss Miriam Campbell, Mrs. L. O. Smith, Mrs. Leslie L. Brewer, Miss Alice W. Cogswell, Mrs. John B. Oat, Mrs. William Breed, Mrs. Arthur M. Thompson, Mrs. Samuel E. Smiley, Mrs. Henry D. Johnson.

The accompanying table shows the work of the teams:

	Breakfast			Dinner			Supper			Totals		
Team	Capt.	Pldgs	Amt.	Pldgs	Amt.	Pldgs	Amt.	Pldgs	Amt.	Pldgs	Amt.	
A	H. B. Cary	8	$1,000	10	$1,915	27	$1,542	45	$4,457			
B	S. B. Palmer	5	450	10	237	34	1,055	49	1,742			
C	F. L. Arnold	26	572	16	350	41	458	83	1,380			
D	H. D. Johnson	21	274	26	282	46	474	93	1,030			
E	L. M. Crandall	26	216	24	159	77	476	127	851			
F	E. A. Smith	23	204	51	381	51	283	125	868			
Totals		109	$2,716	137	$3,324	276	$4,288	522	$10,328			

TEAMWORK FOR PROSPERITY
U. S. C. OF C. SLOGAN

Better teamwork among all classes of business as the most effective way of maintaining local and national prosperity will be the central theme of the 16th annual meeting of the chamber of commerce of the United States to be held in Washington, May 7 to 11, says a statement issued Monday by the secretary of the Norwich chamber of commerce. The statement says:

All phases of business cooperation—by individuals, corporations, chambers of commerce and trade associations—will be discussed under the general heading, "Teamwork for Prosperity." Groups buying and selling, the new competition with whole industries struggling for new markets and many kindred subjects will be presented by business executives who have distinguished themselves in their particular lines. Lewis E. Pierson, president of the National chamber and chairman of the board, American Exchange-Irving Trust company, New York, and Judge Edwin B. Parker, chairman of the board of directors of the national chamber, will be among the speakers.

More than 1,500 business organizations, representing all lines of industry, finance and commerce as well as every section of the country have been invited to send delegates.

In announcing the preliminary program today, the national chamber says that teamwork can be promoted most effectively in the local community through chambers, while in particular lines of commerce and industry it can be achieved through trade associations. "By working together locally and within industries and nationally through the national chamber, the statement adds, "American business men are helping the country to achieve and to maintain prosperity."

Following the practice of previous years, the convention will be divided into general and group sessions. The general sessions will deal with questions of interest to all classes of business, while the group meetings will offer an opportunity for each general division of business to discuss its particular problems.

A wide range of topics will be considered at the general sessions. Some of these subjects will deal with the recent course of the federal trade commission; ways of keeping up with the new competition; ways of handling and forestalling trade disputes; the relation of teamwork to municipal prosperity; growing and changing activities of chamber of commerce and international business teamwork.

One of the outstanding features of the meeting will be a dinner given by the American section of the International Chamber of Commerce at which the chief speaker will be Dr. Alberto Pirelli, president of the international chamber. Dr. Pirelli is one of Europe's leading business men and economists. He will discuss international teamwork for prosperity.

FINED FOR DRIVING AUTO WITHOUT PERMISSION

It cost James Barrett, 29, of this city, over $100 for taking a machine belonging to Officer Bernard Keenan on a 150 mile ride without the owner's knowledge or permission. That was the amount of the fine taxed him in the city court Monday morning and costs were added on to the fine. Barrett, representing himself as a mechanic, approached Officer Keenan Saturday morning and offered to clean the carbon and grind the valves in his machine at a nominal charge. Mr. Keenan turned the car over to Barrett early Saturday afternoon and it was to have been delivered to Mr. Keenan Saturday night. The machine was taken back to the officer's home Sunday morning, in a damaged condition. Barrett admitted driving the car to Providence Saturday night but would not state the reason of his trip there. Barrett has been in trouble before, on bootlegging, breach of the peace charges, and other charges in the past two years.

Workmen's Compensation

Workmen's compensation agreements as follows have been approved by Commissioner Albert J. Bailey:

Aspinook company, Jewett City, employer, and Edward St. John, Voluntown, employe, infection of wrist, back of hand and two fingers. Nov. 14, at rate of $11.

Atlantic Coast Fisheries Corp., Groton, employer, and Leroy F. Hollis, New London, employe, little finger on left hand cut off at last joint, March 2, at $12.47 for 13 1-3 weeks for loss of first and second phalanges, little finger.

ST. PATRICK'S SCOUTS IN SNAPPY MINSTREL SHOW

The St. Patrick's Boy Scouts entertained an audience of over 700 Monday evening in the basement of the church, when they staged the Snooky Ooky Revue, a delightful minstrel show, in two acts. The costumes were attractive and the boys well deserved the hearty applause showered on them. One of the big hits of the show was a vocal selection, Ice Cream, by the West Side Trio. They were forced to respond to nearly a half dozen encores. The show was staged under the direction of Andrew Caples and Miss Mary Weller.

Act one was fifteen minutes of Jazz and Near Jazz under the direction of Raymond Coyle. The opening scene of act two was a dock on the Mississippi. The feature number was Waiting for the Robert E. Lee by Billy Potter, Snooks Delacey and Virginia Delacey. After the arrival of The Robert E. Lee, the following programme was rendered, "on board the boat" with James Fitzgerald capably carrying the part of the interlocutor:

Opening chorus, When the Robert E. Lee Comes to Town; It's in the Bag, Hazam; Did You Mean It? Albert Matthews; Pastafazula, Patsy Buonano; The Song is Ended, Anthony Kirker; Henry Made a Lady, Timothy Twomey; Down South, Snooky Delacey; Let a Smile Be Your Umbrella, quartette; Among My Souvenirs, James Dutton; dance specialty, Virginia Delacey; Without You Sweetheart, John Caron; My Blue Ridge Mountain Home, William White; Miss Annabelle Lee, Anonymous; Ice Cream, West Side Trio; What a Wonderful Wedding, Wm. Potter; Who's That Knocking at My Door?; finale, Good Night, the entire company.

Local hits, and up to the minute jokes added to the attractiveness of the entertainment.

MARRIAGES DECREASE BUT DIVORCES ON INCREASE

(Special to The Bulletin)

WASHINGTON, D. C., April 16—The department of commerce announces that, according to the returns received, there were 12,063 marriages performed in Connecticut during the year 1927, as compared with 12,285 in 1926, representing a decrease of 222 or 1.8 per cent.

During the year 1927 there were 1,424 divorces granted in the state, as compared with 1,232 in 1926, representing an increase of 192, or 15.6 per cent. There were 26 marriages annulled in 1927, as compared with 17 in 1926.

The estimated population of the state of Connecticut on July 1, 1927, was 1,636,000, and on July 1, 1926, 1,606,000. On the basis of these estimates, the number of marriages per 1,000 of the population was 7.4 in 1927, as against 7.6 in 1926; the number of divorces per 1,000 of the population was 0.87 in 1927, as against 0.77 in 1926; and the number of marriages annulled per 1,000 of the population was 0.016 in 1927 as compared with 0.011 in 1926.

The number of marriages was furnished by the state department of health and the number of divorces by the clerk of the superior court of each county. The figures for 1927 are preliminary and subject to correction.

County	Marriages 1927	Marriages 1926	Divorces 1927	Divorces 1926
Total number in the state	12,063	12,285	1,424	1,332
Number per 1,000 of the population	7.04	7.6	0.87	0.77
Number, by counties:				
Fairfield	3,076	3,145	425	321
Hartford	2,993	3,140	375	280
Litchfield	546	505	41	30
Middlesex	316	354	31	33
New Haven	3,448	3,477	402	431
New London	936	955	109	89
Tolland	203	182	9	16
Windham	539	527	32	32

RUM RUNNERS DETOURING AROUND THIS COUNTY

Overland rum runners, operating between the centers of supply in Providence and points along the southern Massachusetts coast and the points of distribution in New York city and the larger cities of this state, who formerly ran nightly caravans through this section, are now giving the roads of New London county the "cold shoulder," according to admissions made by members of the fraternity. The alert and efficient patrol maintained by the state police from the Groton and Centerbrook barracks is the principal reason advanced for detouring the Johnny Cake trail around this county.

The nightly pilgrimage is now said to take the Rhode Island cars westward through that state to skirt along the Windham county border where an honest bootlegger may proceed with less fear of being stopped at the point of a trooper's gun. As yet the courts along this route are content with fines, and, while it is the longest way round, it is the safest way home, in the opinion of the bootleggers, who say "business goes on the bum while a man is in jail as all the other fellows get his customers away."

State policemen and southern Connecticut officials declare that it is a notable fact that the once notorious shore line routes between New York and Providence, via New Haven and New London, which formerly were marked frequently with clashes between the bootleggers and the hijackers, are now calm and peaceful at night.

The long stretch of high speeding cement roadway between New London and New Haven, on which a number of murders and near-murders have occurred with bootleggers and their guards "shooting it out" with hijackers and state troopers taking a hand later, is now said to be pretty arid.

GOV. SMITH WILL NOT ATTEND DEM. NATIONAL CONVENTION

ASHEVILLE, N. C., April 16—(AP)—Governor Alfred E. Smith, of New York, candidate for the democratic presidential nomination, will not attend the National democratic convention at Houston in June.

Governor Smith, on vacation here, made this formal announcement at a conference with newspaper men today. Asked if he might not change his mind, he said:

"No, I meant that I will not attend. There's no use of my going."

RADIO PROGRAMS

FEATURES ON THE AIR

Tuesday, April 17

7:00—Voters' service; Two Congresswomen—WEAF, 15 stations.
8:00—Stromberg-Carlson hour; old time songs—WJZ, 9 stations.
8:30—Selberling Singers; quartets and solos—WEAF, 17 stations.
9:00—Eveready hour; feature—WEAF, 15 stations.
10:00—Clicquot Eskimos; orchestra and banjo—WEAF, 12 stations.

492—WEAF—610.

6:45 a. m.—Tower exercises.
8:00 a. m.—Federation devotions.
8:15 a. m.—Parnassus trio.
8:30 a. m.—Cheerio.
10:45 a. m.—Hoyle trio.
11:00 a. m.—Alan Seymour, piano.
11:15 a. m.—Household institute.
11:30 a. m.—Studio program.
11:45 a. m.—Father Tries to Catch Up—R. G. Reynolds.
12:00—Studio program.
12:30—Markets; weather.
12:45—Pennsylvania music.
1:45—Studio program.
2:00—Vocations—Elsie Bregman.
2:15—Parnassus trio.
3:15—Talk—Frances Fox.
3:30—Studio program.
4:00—Manhattan trio.
4:30—Women's League.
5:00—Marionettes' Entertainers.
6:00—Waldorf-Astoria music.
6:55—Baseball scores.
7:00—Voters' service; What Congress Is Doing—C. G. Ross; Domestic and Foreign Trade Development Under the Republican Party—Congresswoman Edith N. Rogers; A Democratic View of National Issues—Congresswoman Mary Norton.
7:30—Soconyland sketches: Man Without a Country.
8:00—Musical miniatures.
8:30—Selberling Singers.
9:00—Howard time; Eveready hour; American composers concert.
10:00—Clicquot Club Eskimos.
10:30—Rolfe's orchestra.
11:30—Janssen's orchestra.

455—WJZ—660.

10:00 a. m.—Copeland hour.
11:00 a. m.—Talk—Grace Smith.
12:30—Park Central music.
1:30—Winegar's orchestra.
2:00—Weather reports.
2:05—Menu—Mrs. Julian Heath.
2:20—Beauty—Lucille Buhl.
2:35—Gardens—Olive Hyde Foster.
2:45—Venetian Gondoliers.
3:30—United States navy band.
4:30—Memory's Garden.
5:00—Savoy-Plaza tea music.
5:30—Financial summary.
5:45—Ivy Scott, soprano.
6:00—Manger orchestra.
6:55—Summary of programs.
7:00—Time; Dogs—Frank Dole.
7:15—Ray Millers, soprano.
7:30—Fundamentals of International Law—Prof. Charles C. Hyde.
8:00—Stromberg-Carlson music.
8:30—Orchestra.
9:00—High Spots orchestra.
9:30—Rhythmic Ripples.
10:00—Longines time.
10:01—Continentals operatic concert.
11:00—Slumber music.

422—WOR—710.

6:45 a. m.—Colgate hour.
8:00 a. m.—Sessions chimes; news; weather.
10:00 a. m.—Alfred W. McCann.
11:00 a. m.—Mr. and Mrs. Holland; dialogue.
2:30—Angelo Lavori, tenor; Wilma Dippe, piano.
3:00—Sessions chimes.
3:01—Literary period.
3:15—Thrillo—A. C. Holden.
3:30—Emil Velasco, organ.
6:00—Radio study period.
6:15—Shelton ensemble.
6:40—Something About Everything.
6:45—Moment musicale.
6:50—Baseball scores.
7:00—White orchestra.
8:00—Sessions chimes.
8:01—Main street sketches.
9:00—Protecting the Port of New York—Billings Wilson.
9:15—Eva Mann piano.
9:30—Modern Meistersingers.
10:00—Bamberger symphony; Winifred Piette, soprano.
11:00—News; weather.
11:05—Specht orchestra.

535—WTIC, Hartford—560.

6:25—News bulletins.
6:30—Same as WEAF.
8:00—Piano capers.
8:30—Same as WEAF.
9:00—Manning-Brown concert.
9:30—Musicale.
10:00—Same as WEAF.
10:30—Worthy orchestra.
11:00—News; weather.

517—WTAG, Worcester—580.

6:30—Same as WEAF.
8:00—Studio program.
8:30—Same as WEAF.
9:00—Correct time; music.
10:00—Same as WEAF.
11:30—News bulletins.

508—WEEI, Boston—590.

6:00—Renes orchestra.
6:35—News dispatches.
6:45—Big Brother Club.
7:30—Same as WEAF.
8:00—The Pilgrims.
8:30—Same as WEAF.
10:35—News dispatches.
10:45—Elks orchestra.
11:45—Radio forecast; weather.

484—WJAR, Providence—620.

7:00—Same as WEAF
8:00—Safety talk.
8:05—Artist recital.
9:00-11:00—Same as WEAF.

333—WBZ-WBZA—900.

Springfield-Boston.

10:00 a. m.—Same as WJZ.
11:00 a. m.—Music; Marcia Ray.
11:35 a. m.—News; Bud Gray.
12:30—Same as WJZ; time; weather.
6:00—Time; weather.
6:02—Dolan's orchestra; news; music.
7:00—Musicale.
7:15—Talk—Capt. Percy Creed.
7:30—Oil-o-Mat hour.
8:00—Same as WJZ.
8:30—Popular duets.
9:00—Traveler's musicale
10:00—Time; talk.
10:15—Duck in Dixie.
11:15—Time; weather.

316—KDKA, Pittsburgh—950.

9:45 a. m.—Stocks; news; weather; live stock markets.
10:00 a. m.—Same as WJZ.
11:00 a. m.—Women's club.
11:15 a. m.—Theatrical calendar.
11:57 a. m.—Time signal.
12:00—Stocks; weather.
4:00—Time; stocks; weather.
5:00—Time; markets.
6:10—Theatrical calendar.
6:15—Little Symphony orchestra.
7:00—Time; popular music.
7:30—Haller Bakers.
8:00—Same as WJZ.
10:00—Maytag hour; sacred song concert.
11:00—Weather; time.

380—WGY, Schenectady—790.

6:00—Stocks; news.
6:30—Ten Eyck orchestra.
7:00—Same as WEAF.
8:00—Radio Four orchestra.
8:30—Musicale.
9:00—Same as WEAF.
11:30—J. G. Baldwin, organ.
12:00—Symphony orchestra.

?

TAKE A LOOK AT OUR WINDOW
— for —
RADIO PARTS.
Supply your needs at a discount of 25% from regular prices
OUR STOCK OF
FISHING TACKLE
IS COMPLETE.
We have Shakespeare's Reels and Skilton's Double-Twisted Gut Hooks. See our Trout Expert—John Hoffman.
— The —
Eaton Chase Co.
129 Main Street
(Established in 1764.)

JOHN DEERE
TRACTOR
Demonstration—
Afternoon of April 18th
At Millstone Farm, Waterford, Conn.
Come and see a real Tractor perform
Eldredge Hardware Company
of Norwich, Conn.

For Your Fruit Trees—
NITRATE OF SODA
SULPHATE OF AMMONIA
For Your Garden—
"AGRICO" TRUCK
5-10-5 FERTILIZER
For Your Lawn—
GROUND BONE
TOP DRESSER
Special Mixed Fertilizers and Chemicals for Everything else.
A. E SHEDD
East Side.
Telephone Norwich 2718

GENO PECHEENI KNOCKS OUT LARRY IN THIRD ROUND; OTHER FIGHT NEWS

(Special to The Bulletin)

NEW BEDFORD, Mass., April 16—Geno Pecheeni, Norwich, Conn., featherweight, knocked out Jimmy Larry of this city here tonight in the third round of a scheduled six-round bout. Pecheeni had a wide margin up to the time of the finishing blow.

NAT KAWLER SUBS FOR KAUFMAN AND IS EASY VICTIM

NEW HAVEN, April 16—(AP)—Nat Kawler, New York, failed to furnish the expected competition as a last minute substitute against Bruce Flowers, New Rochelle lightweight here tonight and was saved from a knockout by the referee who stopped the fray in the fifth round. Flowers was to appear against Joey Kaufmann, of New York.

Flowers held the upper hand from the start and wore his chunky opponent down with hard right handers to the face. Up until the fourth round little damage was inflicted but here the Negro lightweight opened with a flurry of punches that sent Kawler back on his heels. The succeeding round he began in again where he left off and with Kawler hanging on the ropes offering no resistance the referee called a halt.

Flowers weighed 137, one pound less than Kawler.

In an eight rounder that went the distance Johnny Scalzi, Bridgeport, finished fast scoring a knockdown in the closing minute to gain the decision over Jimmy Rappaport, New York. Both boxers set a fast pace and the margin of victory was slight. They are featherweights.

The semi-final between Steve Smith of Bridgeport and Joe Curry of New York, was a slugging affair with Curry forcing the issue over the eight round distance to gain the decision. Smith weighed 129 and Curry 128 1-2.

Willie Cubic, New York, won a decision over Frisco Grande, Filipino in six rounds and Frankie Marino, New Haven, won in four rounds from Nick Grillo, Bridgeport.

AL BEAUREGARD STOPS JOHNNY HAYES IN FOURTH

PITTSFIELD, Mass., April 16—(AP)—Al Beauregard of Norwich, Conn., stopped Irish Johnny Hayes of Bridgeport, Conn., in the fourth round of an eight round main go here tonight. Hayes' seconds tossed in the towel.

Pinky Silverberg of Ansonia, Conn., won an eight round semi final decision over Tony Santello of Worcester and Kid Decker of Housatonic defeated Pinky Kaufman of Hartford, Conn., in another eight rounder.

JACK JOHNSON KAYOED IN FIFTH ROUND AT TOPEKA

TOPEKA, Kans., April 16—(AP)—Bearcat Wright, Omaha Negro, knocked out Jack Johnson, former heavyweight champion of the world, in the fifth round here tonight. Honors were about even in the first four rounds but in the fifth, a solar plexus blow followed by a right uppercut put the former champion down for the count. Wright weighed 211 pounds, Johnson 235.

Sammy Baker Wins Slow Bout

NEW YORK, April 16—(AP)—Sammy Baker, Mitchel field soldier and challenger for the welterweight championship, won a sluggish ten-round bout from Billy Alger, of Phoenix, Ariz., here tonight.

Despite his punishing reputation, Baker was unable to shake Alger with his heaviest clouts any time in the ten dreary rounds of mauling and wrestling. Baker scaled 147; Alger 145 3-4.

Tony Ligouri, a newcomer to the east from Des Moines, Ia., furnished most of the night's action by knocking out Frank Zavarema, of New York, in the third round of a six-round bout. Ligouri weighed 130 1-2; Zavarema 130 3-4.

Eddie Shea Wins

PHILADELPHIA, April 16—(AP)—Eddie Shea, Chicago, 126, defeated Tony Ascencio of Spain, 122, by a wide margin in a ten round bout here tonight.

Pal McDonald Kayoes Ryan

MIAMI, Fla., April 16—(AP)—Pal McDonald, 145, Terre Haute, Ind., knocked out Billy Ryan, 151, Cleveland, in the second round of a scheduled ten rounder here tonight.

Freddie Mueller is Victor

BUFFALO, N. Y., April 16—(AP)—Freddie Mueller, Buffalo, 138, won a ten round decision over Armando Shakels, 134 1-4, Belgium, here tonight.

Bobby Garcia Draws

BALTIMORE, April 16—(AP)—Johnny Pilucci, New York lightweight, fought a 12 round draw with Bobby Garcia, of Baltimore.

NEW YORK'S REPRESENTATIVES SELECTED FOR BOSTON MEET

NEW YORK, April 16—(AP)—The selection of eight of the boxers who will represent the metropolitan district in the national amateur championship tournament in Boston, on April 23 and 24, was announced today by Jacob W. Stumpf, chairman of the selection committee. They are George Hoffman, heavyweight; Joe Hanlon and Eddie Herbst, middleweights; Murray Israel and Tommy Lown, welterweights; Tony Caragliano, featherweight; Johnny Gaito, 118 pounds, and Al Santore, 112 pounds.

Martineck Released to Hartford

NEWARK, N. J., April 16 (AP)—Wilbur C. Crelin, business manager of the Newark International League baseball club, today announced the purchase from the Birmingham club of the Southern league of Joe Jenkins, catcher. Announcement also was made of the release on option of Mike Martineck, second baseman, to the Hartford club of the Eastern league.

NATIONAL LEAGUE

YESTERDAY'S RESULTS

Philadelphia 7, New York 5.
Boston 3, Brooklyn 2.
Pittsburgh 8, Cincinnati 1.
Chicago 6, St. Louis 3.

STANDINGS

	W	L	Pct
New York	3	1	.750
St. Louis	3	2	.667
Cincinnati	3	3	.500
Brooklyn	2	2	.500
Chicago	3	3	.500
Philadelphia	2	2	.500
Pittsburgh	2	3	.400
Boston	1	3	.250

GAMES TODAY

Chicago at St. Louis.
Pittsburgh at Cincinnati.
Boston at Brooklyn.
Philadelphia at New York.

PIRATES POUND TWO RED PITCHERS TO WIN 8 TO 1

CINCINNATI, O., April 16—(AP)—Donie Bush's Pirate artillery swung into action against Eppa Rixey and Jim Edwards today to win the third game of the series 8 to 1. They took Rixey for seven hits and six runs in two innings and followed up the attack on Edwards for two more runs.

Three hits and an error gave the Pirates three runs in the opening inning, four hits and an error made three more in the fourth. Traynor followed a two base hit with a double steal in the fifth to score against Edwards. L. Waner tripled in the sixth and scored on Adams' single.

Pittsburgh (N)	ab	h	po	a	e	Cincinnati (N)	ab	h	po	a	e
L.Waner,cf	5	1	3	0	0	Dressen,3b	4	0	1	3	1
Adams,2b	5	2	1	2	0	Callaghan,cf	3	0	4	0	0
P.Waner,rf	5	1	3	0	0	Purdy,lf	4	1	5	0	0
Wright,ss	6	1	3	6	1	Kelly,1b	4	0	8	1	0
Grantham,1b	4	2	11	0	0	Walker,rf	3	1	2	0	0
*Traynor,3b	5	1	1	1	0	Critz,2b	4	1	0	2	0
Barnhart,lf	3	0	5	0	0	Ford,ss	4	1	1	3	1
Gooch,c	4	1	1	1	0	Hargrave,c	1	0	1	0	0
Grimes,p	4	1	0	5	0	Sukeforth,c	3	0	3	0	0
						Rixey,p	1	0	1	1	0
Totals	40	11	27	16	2	Edwards,p	3	0	1	0	0
						Totals	34	6	27	8	2

Score by innings:

Pittsburgh	0	0	0	3	1	1	0	0	0	8	2
Cincinnati	0	0	0	0	1	0	0	0	0	1	1

Two base hits, Wright, Grantham, Traynor. Three base hit, L. Waner.

Phillies 7, Giants 5

NEW YORK, April 16—(AP)—The New York Giants suffered their first defeat of the season here today when Cy Williams, pinch batsman for Bob McGraw, touched Fitzsimmons for a home run with two Phillies on base in the eighth. Philadelphia won, 7 to 5. This was the first circuit smash of the championship campaign for Williams, who tied with Hack Wilson of the Cubs for the National league home run leadership last season.

Bill Walker, recruit left hander from Denver, held the Phils safe for six innings, pitching his way out of every difficult situation, but had to give way to Fitzsimmons when the Quakers launched a hard attack in the seventh and eighth. Williams' home run capped the Philadelphia onslaught which netted five runs in the eighth.

Philadelphia (N)	ab	h	po	a	e	New York (N)	ab	h	po	a	e
Nixon,lf	4	1	1	0	0	Bonds,cf	4	0	5	0	0
Thompson,3b	4	1	3	3	0	O'Doul,lf	2	0	1	0	0
Leach,cf	3	0	0	0	0	Lindstrom,3b	5	2	0	1	0
Southern,cf	3	1	1	0	0	Terry,1b	4	3	1	0	0
Wilson,c	3	1	6	2	0	Jackson,ss	3	0	1	2	0
W'ington,rf	2	1	3	0	0	Harper,rf	3	0	3	0	0
Whitney,3b	4	1	2	3	0	Mann,rf	0	0	0	0	0
Friberg,ss	3	1	1	3	0	Cohen,2b	3	1	2	4	0
Kelley,1b	4	1	9	0	0	Hogan,c	4	2	7	0	0
Ferguson,p	2	0	0	1	0	Walker,p	3	0	0	2	0
xLeitan	1	0	0	0	0	O'Simmons,p	0	0	0	0	0
McGraw p	0	0	0	0	0	xOtt	1	0	0	0	0
xxWilliams	1	1	0	0	0	Chaplin,p	0	0	0	0	0
Sweetland,p	0	0	0	0	0	x					
Walsh,p	0	0	0	1	0	Totals	36	8	27	8	1
	31	7	27	13	0						

(x) Batted for Ferguson in 7th.
(xx) Batted for McGraw in 8th.
(x) Batted for Fitzsimmons in 8th.

Score by innings:

Philadelphia	0	0	0	0	0	0	1	5	1	0	7
New York	3	0	0	0	2	0	0	1	0	0	5

Two base hits, Terry, Southern, Wilson. Three base hits, Terry, Wrightstone. Home run, Williams.

Braves 3, Robins 2

BROOKLYN, April 16—(AP)—The Boston Braves won their first victory of the championship season here today when they came from behind in the eighth to defeat the Brooklyn Robins, 3 to 2. Hornsby led the Boston attack with three singles in four times at bat. Jess Petty pitched for Brooklyn against Charley Robertson and Art Delaney, who entered the game after Robertson had been removed for a pinch batsman.

Boston (N)	ab	h	po	a	e	Brooklyn (N)	ab	h	po	a	e
John'ney,rf	3	0	0	0	0	Tyson,cf	4	1	2	0	1
Urban,c	1	1	3	1	0	Carey,rf	4	0	2	0	0
Moore,lf	5	0	1	1	1	Hendrick,lf	3	2	0	0	0
Hornsby,2b	4	3	2	4	1	R'ponette,1b	4	2	18	0	1
Brown,cf	3	2	1	0	0	Rizzolo,2b	4	0	1	7	0
Bell,3b	4	2	2	2	0	Freigau,3b	3	0	3	1	0
Farrell,ss	4	1	2	2	1	xBerman	1	0	0	0	0
Burrus,1b	4	0	13	1	0	Bancroft,ss	3	1	1	1	0
Taylor,c	3	1	4	0	0	xxPartridge	1	1	0	0	0
zMcNamara	0	0	0	0	0	H'grover,c	4	1	4	0	0
J.Smith,rf	1	0	0	0	0	Petty,p	2	0	1	6	0
Robertson,p	2	0	0	4	0						
xxGautreau	1	1	0	0	0	Totals	33	8	27	15	2
Delaney,p	1	1	0	0	0						
Totals	36	12	27	12	3						

(x) Ran for Taylor in 7th.
(xx) Batted for Robertson in 7th.
(z) Batted for Freigau in 9th.
(zz) Batted for Bancroft in 9th.

Score by innings:

Boston	0	0	0	0	0	0	0	1	2	0	3
Brooklyn	0	0	0	0	1	0	1	0	0	0	2

Two base hit, Farrell. Three base hit, Hisonette.

Cubs 6, Cards 3

ST. LOUIS, April 16—(AP)—The Chicago Cubs pounded Jess Haines for seven hits in the first five innings today and won from the St. Louis Cardinals, 6 to 3. The Cubs scored five runs in the fourth and added another on Webb's home run in the fifth. Guy Bush was in form, holding the Cards to seven hits. Score:

Chicago (N)	ab	h	po	a	e	St. Louis (N)	ab	h	po	a	e
English,ss	5	1	1	3	1	Douthit,cf	2	0	2	0	0
Maguire,2b	5	2	1	4	0	McG'lin,3b	4	1	3	1	0
Cuyler,cf	4	2	11	0	0	Kaufmann,p	0	0	0	1	0
Webb,rf	5	2	0	0	0	Frisch,2b	5	0	1	5	0
Robinson,lf	4	2	1	1	0	B'tomley,1b	4	2	16	0	0
Kelly,1b	3	0	13	0	0	Hafey,rf	4	0	2	0	0
Hartnett,c	3	1	7	0	0	Roettger,lf	3	1	4	0	0
Butler,2b	5	0	2	4	0	Thevenow,ss	3	0	1	7	0
Root,p	4	0	1	2	0	O'Farrell,c	3	1	2	1	0
						Haines,p	1	0	0	1	0
Totals	38	10	37	14	1	Littlejohn,p	0	0	0	1	0
						xxxHigh,3b	2	1	0	1	0
						xMartin	1	1	0	0	0
						Totals	31	7	27	16	2

(z) Batted for Haines in 5th.
(xx) Littlejohn Batted in 7th.

Score by innings:

Chicago	0	0	0	5	1	0	0	0	0	6	3
St. Louis	1	0	0	1	0	0	1	0	0	3	0

Two base hits, Stephenson, Bottomley. Three base hits, Hartnett, Bottomley. Home run, Webb.

PUTNAM HIGH FALLS BEFORE POMFRET

(Special to The Bulletin)

POMFRET, April 16—Pomfret Prep opened their baseball season here today with a victory over the Putnam high nine of Putnam by a score of 6 to 1. The Putnam boys proved an easy target for the heavy hitting Pomfret sluggers. Baker was the Pomfret moundsman, and showed splendid form, allowing the Putnam team, but seven hits and one run that was made by Cody in the seventh inning.

Tom Arnold started for Putnam, but he was hit freely and Pomfret ran up their five run lead in the six innings that he twirled. Arnold was replaced by Shann in the seventh and held Pomfret to two hits. Putnam was handicapped by the loss of Whcaton, their regular pitcher and captain, who has been suffering from injuries. The score:

Putnam High	ab	h	po	a	e	Pomfret Prep	ab	h	po	a	e
D'berdinis,cf	4	1	0	0	0	S'lesinger,2b	4	0	4	0	1
Donovan,ss	4	1	2	2	1	Stanwood,1b	4	2	4	0	2
H.Frank'n,rf	4	0	1	0	0	Plunkett,rf	4	1	0	0	0
Marion,1b	4	1	4	1	0	Hurd,cf	4	0	1	0	0
Weiss,3b	3	2	2	0	0	Gear,c	4	0	5	3	1
LeVille,lf	1	0	0	0	0	Heenan,lf	4	2	0	0	0
Cody,c	2	0	3	2	1	Short,ss	3	1	0	6	0
Deeping,2b	4	0	1	1	0	Henshaw,2b	3	3	2	4	0
T.Arnold,p	2	2	0	3	1	Baker,p	3	1	1	2	0
xGreen	1	0	0	0	0						
Shann,p	1	0	0	0	0						
H.Arnold,c	0	0	1	1	0	Totals	33	10	17	17	5
xxF.Franklin	1	0	0	0	0						
Totals	31	7	21	10	5						

(x) Batted for Shann in 8th.
(xx) Batted for Arnold in 7th.

Score by innings:

Pomfret Prep	0	2	0	1	2	0	0	0	0	6	8
Putnam	0	0	0	0	0	0	1	0	0	1	2

Two base hits, Plunkett, Henshaw and Baker.

AMERICAN LEAGUE

YESTERDAY'S RESULTS

New York 7, Boston 2.
Washington 5, Philadelphia 4.
Cleveland 5, Detroit 4.
Chicago 7, St. Louis 0.

STANDING

New York	3	0	1.000
St. Louis	4	1	.800
Cleveland	4	1	.800
Washington	4	1	.800
Chicago	1	3	.250
Boston	1	4	.200
Detroit	1	5	.167
Philadelphia	0	3	.000

GAMES TODAY

St. Louis at Chicago.
Cleveland at Detroit.
New York at Boston.
Washington at Philadelphia.

American Association

Milwaukee 4, Toledo 2.
St. Paul 4, Indianapolis 5.
Minneapolis 3, Louisville 1, 12 innings.
Kansas City 8, Columbus 3, 15 inning, called account of darkness.

Exhibitions

Newark 4, Bridgeport 3.

GEHRIG'S HOMER STARTS YANKS TO WIN OVER RED SOX

BOSTON, April 16—(AP)—Lou Gehrig's second home run of the season, off Danny MacFayden with nobody on base in the second inning, was the first shot in a barrage which enabled the New York Yankees to win, 7 to 2 in their first game in Boston this season. The Yankees drove MacFayden from the box with a five-run rally which put the game on ice in the third.

George Pipgras, a Yankee hero in the last world series, started his first championship game of the year, and held the Red Sox safe at all times. Boston got only five hits off him.

New York (A)	ab	h	po	a	e	Boston (A)	ab	hm	po	a	e
Combs,cf	5	0	2	0	0	1Rothrock,rf	5	0	1	2	1
Koenig,ss	4	0	2	3	1	2Todt,1b	4	0	18	0	0
Ruth,lf	4	1	1	0	0	3Flagstead,cf	4	0	0	0	0
Gehrig,1b	4	1	10	0	0	4K.Williams,lf	3	1	3	0	0
Meusel,rf	4	2	1	0	0	5Myer,3b	3	1	1	1	0
Dugan,3b	4	1	2	4	0	6Regan,2b	4	1	1	4	0
Durocher,2b	4	2	3	3	1	7Taitt,rf	4	2	2	1	0
Grabowski,c	4	2	6	1	0	8Hofmann,c	3	0	5	0	0
Pipgras,p	2	0	0	1	0	9xGaBorell	1	0	0	0	0
						—Heving	0	0	1	0	0
Totals	35	10	27	12	2	23MacFayden,p	0	0	0	0	0
						xD.Williams	1	0	0	0	0
						Settlemire,p	1	0	0	3	0
						xxHollings	1	0	0	0	0
						Garrison,p	0	0	0	1	0
						xxxBerry	1	0	0	0	0
						Totals	34	3	27	10	1

(n) Batted for MacFayden in 3rd.
(xx) Batted for Settlemire in 7th.
(xxx) Batted for Hofmann in 8th.
(xxxx) Batted for Garrison in 9th.

Score by innings:

New York	0	1	5	0	0	1	0	0	0	7	7
Boston	0	0	0	0	0	2	0	0	0	2	5

Two base hits, Meusel, Pipgras, Ruth, Taitt. Three base hits, Grabowski, Regan. Home run, Gehrig.

White Sox 7, Browns 0

CHICAGO, April 16—(AP)—Manager Schalk shook up his lineup, put Alphonse Thomas on the mound and the White Sox defeated the St. Louis Browns, 7 to 0, for their first victory of the season today.

In addition to holding the slugging Browns to seven scattered hits, Thomas hit a home run with one man on base in the fourth inning. Johnny Mostil, veteran Sox outfielder, played his first game of the season, bagged a single, sacrificed once and made a sensational catch, stopping a Brown rally.

St. Louis (A)	ab	h	po	a	e	Chicago (A)	ab	h	po	a	e
O'Rourke,2b	2	1	1	1	0	6Mostil,rf	4	1	1	0	0
Brannon,3b	4	0	2	4	0	0Clancy,1b	5	1	10	1	0
Manush,lf	4	2	1	0	0	0Metzler,cf	2	0	2	0	0
Schulte,cf	4	0	1	0	0	0Barrett,2b	4	2	3	3	1
Schang,c	3	1	2	1	0	0Reynolds,lf	3	1	1	0	0
Blue,1b	4	1	12	1	0	8Falk,lf	0	0	0	0	0
McNeely,rf	3	1	2	0	0	0Kamm,3b	1	0	0	0	0
Gerber,ss	2	0	1	2	1	0Cissell,ss	3	0	2	5	0
Kress,ss	2	0	0	1	0	0McCurdy,c	4	2	5	1	0
Coffman,p	1	0	0	0	0	0Thomas,p	3	1	1	4	0
Crowder,p	0	0	0	0	0						
Nevers,p	0	0	0	1	0	Totals	29	9	27	10	1
Streckfus,p	0	0	0	0	1						
xSturdy	1	0	0	0	0						
xxMullen	1	1	0	0	0						
xxxRixey	0	0	0	0	0						
xxxxMellilo	1	0	0	0	0						
Totals	32	7	24	17	3						

(x) Batted for Coffman in 5th.
(xx) Batted for Nevers in 7th.
(xxx) Ran for Mullen in 7th.
(xxxx) Batted for Streckfus in 9th.

Score by innings:

St. Louis	0	0	0	0	0	0	0	0	0	0	0
Chicago	0	0	1	3	2	0	0	1	0	7	7

Two bse hits, McCurdy, Reynolds, O'Rourke. Three base hits, Clancy, Schang, McCurdy. Home run, Thomas.

Indians 5, Tigers 4

DETROIT, April 16—(AP)—Two costly errors by Marty McManus, Tiger third baseman contributed to Detroit's 5 to 4 defeat by the Cleveland Indians in the third game of the series here today.

With two out in the fifth inning McManus threw wide and high to Neun on two fielding efforts which helped Cleveland to four runs. A Tiger rally in the eighth inning fell one run short of tying the score.

Lind, Indian second baseman handled ten assists and one putout while Jackie Tavener, Tiger shortstop went through the nine innings without a ball coming his way.

Cleveland (A)	ab	h	po	a	e	Detroit (A)	ab	h	po	a	e
Jamieson,lf	5	3	3	0	0	6Neun,1b	4	1	5	0	0
Lind,2b	5	1	1	10	0	0G'bringer,2b	4	2	3	1	1
Gerken,cf	5	2	4	0	0	0Rice,cf	3	1	5	1	1
J.Sewell,ss	4	1	3	0	0	0Hellmann,rf	4	1	3	0	0
Burns,1b	4	0	11	1	0	0McManus,3b	4	1	3	3	2
Summa,rf	4	0	0	0	0	0Rotheg'ill,lf	3	1	1	0	0
Hodapp,3b	4	2	1	3	0	0Tavener,ss	4	2	0	0	0
L.Sewell,c	3	1	5	1	0	0Hargrave,c	2	0	1	0	0
Uhle,p	4	0	1	0	0	0Whitehill,p	2	0	0	2	0
						—Smith,p	0	0	0	0	0
Totals	38	10	27	15	0	xFisterling	1	0	0	0	0
						xxSweeney	1	0	0	0	0
						Totals	34	10	27	7	3

(x) Batted for Whitehill in 8th.
(xx) Bited for Smith in 9th.

Score by innings:

Cleveland	0	0	1	0	4	0	0	0	0	5	10
Detroit	0	0	0	1	0	0	0	3	0	4	7

Two base hits, Jamieson, Gerkin, Hodapp, Gehringer, Rice, McManus. Three base hits, Hellmann, Gerken, L. Sewell.

Senators 5, Athletics 4

PHILADELPHIA, April 16 (AP)—The Washington Senators defeated the Philadelphia Athletics in the first of a three-game series today 5 to 4. It was the third straight defeat for the Mackmen.

Singles by "Goose" Goslin and Ossie Bluege that drove three runs over the plate in the eighth inning broke a 2-2 tie and gave the Senators the victory. In the fourth inning, Goslin lifted the ball over the right field wall for a home run.

Two errors by Bobby Reeves, who is filling in for Manager Harris, helped the Athletics to two of their runs.

Washington (A)	ab	h	po	a	e	Philadelphia (A)	ab	h	po	a	e
Sisler,lf	3	0	1	0	0	0Bishop,2b	4	1	3	6	0
West,rf	5	0	0	0	0	0Cobb,rf	4	1	3	0	0
Gillis,ss	4	2	1	2	0	0Speaker,cf	5	0	2	0	1
Judge,1b	4	2	12	0	0	0Miller,lf	4	2	2	0	0
Goslin,cf,lf	4	2	2	0	0	0Hauser,1b	4	0	9	0	0
Ganzel,rf,rf	3	1	3	4	0	0Cochrane,c	4	1	6	0	0
Bluege,3b	3	1	3	4	0	0Hale,2b	3	2	0	1	0
Ruel,c	4	0	1	1	0	0Boley,ss	3	0	1	1	1
Reeves,2b	4	1	2	5	2	xxCollins	1	0	0	0	0
Lisenbee,p	2	1	0	4	1	1Dykes,ss	0	0	0	0	0
						Walberg,p	4	1	0	3	0
Totals	34	10	27	16	3	Totals	36	8	27	14	2

(x) Batted for Boley in 8th.

Score by innings:

Washington	1	0	0	1	0	0	0	3	0	5	10
Philadelphia	0	0	0	0	2	0	0	2	0	4	8

Two base hits, Gillis, Miller, Bishop, Hale 2, Ganzel, Judge. Home run, Goslin.

Interscholastic Sports

All ready for the Academy's opening this week.

Chapman Tech's game with Pratt High of Essex Saturday was called because of rain.

Chapman Tech's next game is with the Academy at New London, Saturday the 28th.

Windham beat Willimantic's new semi-pro team the other afternoon by 3 to 2.

The Academy and Chapman Tech grapple next Monday in the first track meet of the season, meeting at Morgan park, New London.

ANDY COHEN AND BROWNS DOING SOME "UPSETTING" WITH BASEBALL DOPE

By ALAN J. GOULD
(Associated Press Sports Editor)

NEW YORK, April 16—(AP)—The business of experting seems to be getting tougher every day.

Within a week and to the utter confusion of the experts the St. Louis Browns have set a wild pace in the American league, Lou Gehrig has jumped off ahead of Babe Ruth in the race for home run honors while Andy Cohen has, for the time being at least, made New York fans forget Rogers Hornsby played second base at the Polo Grounds last season.

Any one of these three developments might be classed at sensational. Altogether, even if they may not mean anything by July, they have stunned the boys on the sidelines.

The performances of Sam Gray, who has accounted for two of the Browns' first four victories, probably gave the veteran Connie Mack a headache.

The Athletics traded Gray to St. Louis for Outfielder Bing Miller last winter at a time when it appeared Ty Cobb was definitely through and before Mack had done any dickering with Tris Speaker. Consequently, when the season opened, the tall tutor found himself embarrassed by outfielding riches but in need of another pitching arm of Gray's calibre.

Miller has been in the game only because Al Simmons, hard-hitting regular, is on the casualty list. He probably will spend most of his time later on the bench while Gray goes on winning ball games for Dear Old Dan Howley instead of Dear Old Connie Mack.

Gray hasn't had a good year since 1925, after getting off that year to a sensational start, winning eight games in a row for the Athletics. Sammy was injured and not able to do much the rest of the season.

Joie Ray Tries Longer Runs

It will be one of the most interesting tests of the year if Joie Ray starts in the Boston marathon Thursday.

Joie's greatest work over a long and brilliant career has been done at the mile although he once won the National Five-Mile championship, the little Kankakee Flier, however, is of ideal build for marathoning, short, stocky and smooth striding with speed that will come in handy if accompanied by stamina enough for the long road grinds.

Ray is just about the right age to take up the marathon, too. Most distance runners reach their best at 30 or beyond and Joie is around that mark now.

Over in Finland they consider distance runners in their prime at 40. Paavo Nurmi will compete in his third Olympiad this year but he is only 27 and still considered a youngster by the finns in spite of his long experience, it was decided Paavo was entirely too young for the marathon when this question was brought up among the finnish Olympis strategists.

N. Y. Supreme In Soccer and Hockey

If the Yanks and Giants do as well as the Metropolitan entries in soccer and hockey there may be another All-New York world's series next October.

The New York Rangers have just brought the world's professional hockey title to Gotham for the first time, a blow to Canadian prastige, while the New York Nationals, under the same ownership as the Giants, have just won the National soccer challenge cup competition.

HIGH SCHOOL PROSPECTS

Bulkeley High (New London)

Bulkeley has many veterans on hand, in fact, more regulars than any school in the state and naturally she expects a highly successful season, probably a state champion.

The Orange and Black has lost but two regulars from her good 1927 team, "Joe" Allen, third baseman, and Lefty Callahan, southpaw pitcher. Moran, a substitute right fielder, is also gone. Third base will be a weak spot in the Bulkeley infield, according to the present outlook. Allen was a good man and it will be a long while before Coach Canty gets one to fill his shoes.

However, Bulkeley has Gorton at first, Capt. Bernstein at second and Seiman, all regulars last year. But, Gorton and Bernstein are weak with the willow while Seiman is a rather sloppy fielder. In the

WESTERLY

SMYTH IS RELEASED BUT POLICE HOLD CAPT. WEBSTER

(Special to The Bulletin)

WESTERLY, April 16—James Smyth, Floral Park, L. I., was released from custody here tonight but S. T. Webster of Narragansett, R. I., was held for further interrogation by the police in connection with the fire that destroyed the Rhode Island house here early this morning. Smyth was the occupant of room 69 in the Rhode Island house and it was in room 67 adjoining his that the fire is thought to have started. Webster was the occupant of room 71 which was next to Smyth's on the other side. Smyth, Clerk Gordon Cottrell and Webster were the first ones on the scene.

Smyth, a greenhouse builder, was rather hazy at first as to just what happened but finaly told a straight story which was substantiated for the most part by Webster. Clerk Cottrell, however, did not agree with the stories told by Smyth and Webster as to the happenings.

Smyth was presented in the court here tonight before Judge Oliver H. Williams on a charge of being an idle person and a suspicious character and the charges were nolle prossed and he was released.

Webster, who signed the register as Captain S. T. Webster, is a boatswain's mate on the freighter Lake Farber now at New London. He is alleged to be a drug addict and is being regarded suspiciously by the police. He will be held at the police station for further questioning.

PALMER CHAPTER OFFICERS INSTALLED BY A. N. NASH

(Special to The Bulletin.)

WESTERLY, April 16—Most Excellent Arthur N. Nash, past grand high priest of the Grand Chapter of Royal Arch Masons of Connecticut presided on Monday night at the annual election and installation of the officers of Palmer chapter, No. 28, R. A. M., of Pawcatuck, retiring high priest being J. Ernest Young. He was assisted by Excellent Arthur E. Thompson, acting grand captain of the host. Tellers were Excellent Carl E. Burdick and Excellent David A. Lowry. Light refreshments were served at the close of the meeting.

The officers elected and installed were: High priest, George Smith; king, Ernest F. Stenhouse; scribe, Gordon Spencer; treasurer, Ex. Walter C. Hiscox; secretary, Ex. Albert E. Barber; captain of host, John Russell Oppy; principal sojourner, John DePanti; royal arch captain, Francis M. Johnson; master of third veil, Carl Anderson; master of second veil, Herbert Sisson; master of first veil, Kenneth Edwards; sentinel, William A. Stillwell.

Trustees of the permanent fund, Ex. Thomas McKenzie, term to expire in April 1930; Ex. Robert E. Cole, term to expire April 1929 and M. Ex. Arthur N. Nash, April 1931.

Finance committee, William Spencer, Ex. David A. Lowry and Ex. John Hogg.

Past high priests, *George E. Palmer, '64, '65, '66; *Albert G. Howard, '67, '68; *Richard Currie, '69; *Thomas Vincent, 70, '71; *R. Taylor Church, '72, '73, '75; *James Stillman, 74; *Joseph Ledward, '76; *George A. Champlin, '77, '78, '79, '80, '84; *Albert H. Spicer, '81, '82; *James Potter, '83; *J. Alonzo Babcock, '85, '99; *George Bellamy, Jr., '86; *Robert A. Mason, '87, '88, '89, '92; Henry S. Gavitt, '90; *William H. Greene, 91; Charles F. Berry, '93, '94; *D. C. Hinckley, '95; *Charles M. Barbour, '96; *Edward H. Babcock, '98; Thomas McKenzie, '00; John P. Christie, '01, '02; Robert E. Cole, '03; Freemont Nye, '04; *Archie C. Thompson, '05, '06, '07; Arthur N. Nash, '08; Sampson Spry, Jr., '09, '10; Samuel Girven, '11; Walter C. Hiscox, '12; Abel P. Randall, '13; Albert E. Barber, '14; Clarence E. Roche, '15; *Charles M. Kebee, '16; Robert Hazard, '17; Howard D. McFarland, '18; Carl E. Burdick, '19; Paul Jennings, '20; David A. Lowry, '21; James McKenzie, Jr., '22; Bourdon A. Babcock, '23; John A. Hogg, '24; Arthur E. Thompson, '25; William M. Spencer, '26.

* Deceased.

Retiring high priest J. Ernest Young was presented with a past high priest's jewel.

The death of George F. Hill, color printing press expert in the employ of the C. B. Cottrell and Sons company of Pawcatuck, occurred on Saturday, April 14th at his home in Fort Lee, N. J. He is survived by his wife, Susan Hill, and was in the 61st year of his age.

On his return to Westerly several weeks ago following an extended illness, he was taken seriously ill at the Rhode Island hotel, where he lived owhen in Westerly and removed to the Westerly hospital. From the Westerly hospital he was removed about a month ago in the ambulance of the Westerly Sanitary corps to his New Jersey home where his death occurred. He was at one time mayor of Fort Lee.

Associate Justice Charles A. Walsh of Providence presided on the bench Monday at West Kingston at the open of the April term of superior court for Washington county. Grand jurors examined by Third Assistant Attorney General Louis V. Jackvony, were sworn in and closeted to consider several cases in which the state seeks indictments: Joseph H. Underwood, W. M. Thomas, Ashton Hey, H. A. Carr, South Kingstown; Arthur P. Donnelly, Almon C. LaDue, Ralph W. Northup, Frank A. Peckham, North Kingstown; Willis Barber, William P. Hill, Harold D. Livingstone, Colby J. Sanford, T. J. Sullivan, Westerly; John H. Hearn, Harold C. Wilcox, Hopkinton; William H. Adams, Richmond; Earl W. Whitford, Exeter; Charles L. Bliven, Charlestown, Harold D. Livingstone was appointed foreman.

Nineteen civil actions on the April calendar were assigned to Westerly for trial. Divorce cases will be heard tomorrow. The criminal calendar will be taken up Wednesday.

On Monday morning were held the funeral services for Mrs. Ellen O'Connell, wife of the late Michael B. O'Connell, one of Westerly's oldest residents, who died Friday at the age of 95 years, was held at 8.15 o'clock at the home of her daughter, Mrs. T. B. O'Connell, in the Woody Hill district of Bradford. A high mass of requiem was celebrated at 9 o'clock at the Church of the Immaculate Conception by Rev. Henry Bruno, S. M. Following the mass, Martin H. Spellman sang "Passing Out of the Shadows."

Interment was at St. Michael's old cemetery, where the committal service was conducted by Fr. Bruno. The bearers were three sons, Dr. John M. O'Connell of Westerly, Dr. James O'Connell of Providence and Jerome O'Connell of Cambridge, Mass., and a grandson, John M. O'Connell, Jr., of Westerly.

A party of New Haven railroad executives were visitors in Westerly on Monday when a conference was held with them for the purpose of obtaining additional railroad land for the purpose of the erection of an addition to the Seidner Mayonnaise plant off Railroad drive. When the officials departed some progress had been made in coming to an understanding.

Capt. Herbert M. Knowles of Wakefield, R. I., was among the early on Monday morning visitors to Westerly to view the Rhode Island hotel ruins.

Miss Bernice E. Whipple returned to New York the first of the week to resume her duties as Spanish instructor in schools of New York following an Easter vacation visit with her parents, Mr. and Mrs. Joseph H. Whipple, in Westerly.

Federal Post Office Inspector C. H. Pendleton returned to Providence on Monday morning after a week end vacation visit at his Westerly home.

Misses Mary L. Burdick and Ruth C. Burdick were Westerly visitors in Norwich on Sunday.

Mr. and Mrs. Harry Potter were Westerly motor visitors in Providence the past week end.

Miss Roberta Solomon has returned to her studies at Simmons College, Boston, after passing the week end with her parents, Mr. and Mrs. Lewis Solomon, in Westerly.

Mr. and Mrs. Isaac G. Smith have returned to their Westerly home from a visit in Providence.

Mrs. Horace E. Burdick is returning to her Avondale home from Florida.

NOANK

The Hammer Nine baseball team played the Prospect Hill Giants at Dunn field on Saturday afternoon before a crowd of 150 and it started to rain just as the game got under way. Coach Foxey Billie McDonald for the Hammer Nine sent to the hill to pitch, Fatty Wallace the 190 lb. boy from Old Mystic, the underhand pitcher with Snappy Phelps behind the plate. Coach Joe Burbine sent his star knuckle ball pitcher to shoot them over. Charles Cox and Dead Shot C. Smith catching his curves and the word was heard play ball for several blocks by Umpire Billie Fitzpatrick. The fans had to get out umbrellas as the rain was coming fast but the battle on just the same. In the second inning the Giants had the bases full and up came Smith the catcher, he caught the underhand ball and sent it over the left field wall across the street breaking a window in a house for a home run, scoring the men ahead of him, making the score 4 to 0 The Hammer Nine had the bases full in the 5th inning and Smoky Joe Walsh a sure hitter swinging two bats then picking out the best one and two men was out. Then Knuckle Ball Pitcher Cox went to work as the fans were calling for a hit but Cox had him guessing and sent him back to the bench with three strikes and the crowd cheered Cox and it was a bad hole to get out of. The next inning Underhander Wallace was sent to the showers as the Giants heavy stickers sent the ball to all corners of the field and all the Hammer Nine star pitcher had was a glove and a prayer. Lefty Bennett went into pitch at the end of the 7th inning and a heavy rain storm came and the game was called off, the final score Prospect Hill Giants 6, Hammer Nine 0.

Sunday noon when everybody was sitting at the dinner table the church bell rang for a fire at Groton Long Point and it was reported that three cottages were burning and the red fire engine with Earl Foster behind the wheel loaded with 25 Smoke Eaters going at a fast clip to the fire followed by 25 automobiles reaching the Point and where the fire was but they were not needed. It was on Shore road reaching from the street over to Middlefield street and right on the stems of one cottage and three more was in the way. The Point fire fighters and engine was out under Chief McGuigan with the help of several summer people down for the day with brooms and shovels helping the fire fighters of the Point. It took 30 minutes before it was put out and no one knows how it started unless some people were burning around their cottage and went in the cottage to get dinner ready and it got away from them, or a cigar stub was thrown in the grass by some careless smoker. The wind was blowing right on the cottages and it would have been a bad fire if it had got a good start and all the fire engines in the country could not have saved the Point for no water to fight it now as the water is not turned on until May and when the bell rang everybody wondered where the fire was and when it was at the Point the Smoke Eaters held their wind and said we have a job on our hands for the cottages are so close together with the tall grass all around but they was glad it was all out and signs are put around different places. Be careful of fire, the engine returned to the fire house at 1:45 o'clock and John Ellis called the roll with 25 answering to their names and Foreman Walter Palmer told them to go home and finish the chicken and stay around town for another call might come, always two fires the same day.

William Crowell is visiting friends in Blueville, Conn., over the week end.

The Aiki club held a meeting on Saturday evening at their rooms on Mixed avenue with President Carl Ashcraft in the chair and 20 members were present and Treasurer John Bracci read the report and showed $11 in the tin box. One new member was taken in, John Wilbur making 25 members on the books. Base ball committee, Keith Ebbetts chairman, said he found some good baseball stock among the members and it looks as if the club will have a first class team for the coming year. At the next meeting a captain and manager wil be elected. A mystery box went around the rooms and it cost 10 cents to see the mystery box, and a sum of $7 was made on the box and it went to Arthur DeBlasi. This money is to help the down and out fellows that come into the village, that is the spirit of the club. President Carl Ashcraft told about a young fellow that was hiking from Indiana to his home in Cape Cod and came over to his house on Saturday morning sent there by a member of the club, he gave his name as Don Mitchell and President Ashcraft said a beef stew sure looked good to him. Thin as a match, nothing on his ribs and ham and eggs with Noank coffee, Don told how he went two days with nothing to eat and got sore feet from walking. He caught a ride from New York to Noank and wanted to look the town over and was told about this club helping out a felowl that was down and out, so he was given $5 to get out of town, making for the next big city. Thank you for helping me out and when I reach home I will tell you how I made out by a letter so you can read at your next meeting and Treasurer Bracci gave Ashcraft back his money from the tin box where the money is kept for the down and outers. Refreshments of peanut butter sandwiches and cheese with pumpkin pie and coffee was served. Dancing was enjoyed by Ashby Rainbow orchestra until a late hour.

Raymond Rathbun has gone to Holyoke, Mass., for a few days visit.

John Lawber of Springfield, is spending a few days at his cottage Rose in the village.

Mr. and Mrs. Edward Rollins was in East Springfield, Mass., calling on their son James on Sunday.

Mrs. Lewis Main of Norwich was home for a few hours on Sunday.

The household goods of Mrs. Anna Wagner were moved on Saturday from High street to a tenement on Pearl street.

Mr. and Mrs. Merton McGrath has returned from a week's honeymoon trip in Washington and Virginia and going through the white house Merton saw the president but did not have time to shake his hand and Mrs. McGrath met a high school friend in Virginia, and old times were talked over about the days back in school and a newly furnished home awaits them on Prospect Hill. Mrs. McGrath is bookkeeper at the town hall in Poquonoc for Judge A. Anderson. Mr. McGrath is head clerk at the grocery store of L. Main.

The high churchman uses candles and the Baptist uses dips.

"RABALM REDUCED MY VARICOSE VEINS

and ended the terrible pain in my left leg," says Geo. W. Campbell, Barber, Hazardville, Conn. Starting RABALM tonight. If you suffer from painful swelling of the legs and feet, 50 cents and $1.00 at druggists.

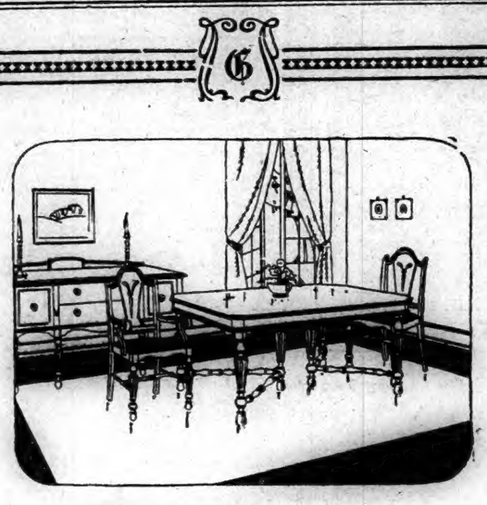

For Spring

A New Dining Room Suite

Your dining room deserves an attractive new set of furnishings this bright spring season. A whole ten-piece suite, a new buffet, a set of chairs, a fresh rug, new drapes or wall paper—whatever your needs may be, we can supply them. Make it a point to come in today and look over our large stock of furnishings for this important centre of home life—the dining room.

We call your attention to a 9-piece dining group, consisting of table, buffet, china and six chairs. American Walnut combination, well made, carefully finished, with chair seats of real leather, this is a fine offering of good furniture at a low price—$1.35. Now on display in our window. Be sure to see it.

Home Furnishers

Gilbert Furniture Company

Good Furniture Since 1865.

Gas on stomach?

Do you feel distressed after eating? Does your food "lay like a dead weight" in your stomach? Do you feel bloated, uncomfortable, "headachy"? Does your heart palpitate, miss a beat?

There is sure, quick relief for this—Pepsinic Seltzer. Just take a teaspoonful in half a glass of water. Up comes the gas, relieving pressure on heart and nerves. Digestion is gently encouraged without cathartic action. Buy Pepsinic Seltzer at your druggists. Pleasing to take. Does not affect the heart. Send 5c for sample to Pepsinic Seltzer Co., Worcester, Mass.

PEPSINIC SELTZER

THE SELTZER THAT WON'T AFFECT THE HEART

How Much Water Should Baby Get?

A Famous Authority's Rule

By Ruth Brittain

Baby specialists agree nowadays, that during the first six months, babies must have three ounces of fluid per pound of body weight daily. An eight pound baby, for instance, needs twenty-four ounces of fluid. Later on the rule is two ounces of fluid per pound of body weight. The amount of fluid absorbed by a breast fed baby is best determined by weighing him before and after feeding for the whole day; and it is easily calculated for the bottle fed one. Then make up any deficiency with water.

Giving baby sufficient water often relieves his feverish, crying, upset and restless spells. If it doesn't, give him a few drops of Fletcher's Castoria. For these and other ills of babies and children such as colic, cholera, diarrhea, gas on stomach and bowels, constipation, sour stomach, loss of sleep, underweight, etc., leading physicians say there's nothing so effective. It is purely vegetable—the recipe is on the wrapper—and millions of mothers have depended on it in over thirty years of ever increasing use. It regulates baby's bowels, makes him sleep and eat right, enables him to get full nourishment from his food, so he increases in weight as he should. With each package you get a book on Motherhood worth its weight in gold.

Just a word of caution. Look for the signature of Chas. H. Fletcher on the package so you'll be sure to get the genuine. The forty cent bottle contain thirty-five doses.

Improved Kotex

Shaped to fit
Softened to ease
Fashioned to protect

For sale everywhere at new low prices

GREATLY increased usage now makes it possible permanently to reduce the regular price of Kotex at all stores.

A million new users have adopted Kotex in the past few months. They came to it as a result of the 2 major improvements we recently announced.

Kotex is now form-fitting. It has no awkward bulkiness to mar smooth slender lines. It is far softer, fleecier—more comfortable—than ever before.

These two great improvements, coupled with Kotex' other exclusive features, bring perfect peace-of-mind—utter and absolute comfort.

Kotex was the first water-soluble pad—hence disposal is no problem. It is the most absorbent—absorbing 16 times its own weight in moisture, and distributing it in such a manner as to obviate harsh, "waterproofed" backing.

Kotex deodorizes, another important point. And it is bought without hesitancy at *any* drug, department or dry goods store in the country. Get the Improved Kotex today.

Regular Price
Was ~~65¢~~
NOW 45¢

KOTEX

THE PORTEOUS & MITCHELL CO.

ANNUAL

Spring Sale of Rugs

Every Needed Size at Extraordinary Savings.

Coming at a season when housewives everywhere are thinking of replenishing and renewing their Floor Coverings, this sale is most timely. Values and assortments are better and more comprehensive than ever before.

ON SALE BEGINNING TODAY

For Your Convenience — Floor Coverings on a Budget Buying Plan

You can now buy Rugs on the "Budget Buying Plan." The plan is very simple. It's a convenient charge service by which you can select your Floor Coverings, make an initial payment, then have the balance divided into small weekly payments. We believe that the "Budget Buying Plan" will prove to be a convenience that cannot fail to meet with the approval of those who have floor covering needs.

RUGS FOR EVERY ROOM IN THE HOME

CARPET SIZE RUGS — SCATTER RUGS

All at Guaranteed Savings.

Carpet Size Rugs At $35.00
Regular Value $50.00
Size 9x12 Sanford Fervak Seamless, regular value $50.00—Spring Sale Price $35.00.

Carpet Size Rugs At $45.00
Regular Value $69.00
Size 9x12 Sanford Beauvals. Highest grade seamless Axminster. Regular value $69.00—Spring Sale Price $45.00.

Carpet Size Rugs At $24.00
Regular Value $35.00
Size 8x12 Tapestry Brussels Rugs. Regular value $35.00—Spring Sale Price $24.00.

Carpet Size Rugs At $22.00
Regular Value $34.50
Size 8 ft. 3 in. x 10 ft. 6 in. Tapestry Brussels Rugs. Regular value $34.50—Spring Sale Price $22.00.

Fibre Rugs At $5.00
Reg. Values $7.50 to $9.50
For summer use. Porch or Bedroom sizes 7 ft. 6 in. x 9 ft. and 6 ft. 3 inch x 9 ft. Regular value to $9.50—Spring Sale Price $5.00.

Scatter Rugs At $8.50
1-3 Off Regular Prices
French Orientals—copies of genuine Orientals—size 36x52—Spring Sale Price $8.50.

Scatter Rugs At $1.98
1-3 Off Regular Prices
Size 27x54 Mottled Axminsters, 1-3 off regular prices—Spring Sale Price $1.98.

Scatter Rugs At $3.98
1-3 Off Regular Prices
Size 36x63 Mottled Axminsters, 1-3 off regular prices—Spring Sale Price $3.98.

CLOSE OUTS AT HALF PRICE
One lot of Oval Braided Rugs—a wonderful opportunity to buy Scatter Size Rugs at half regular prices during this Spring Sale.

Standard
Linoleums
At Very Special Prices
All our high grade Linoleums, including such national standards as Armstrong's, Blabon's and Heavy Inlaid English Greenwich, in a most comprehensive range of the very latest designs and colorings for the spring season—all at one special price $1.98 per square yard.

SPECIAL OFFERING
During this sale our jobbing department will lay all linoleum FREE. Cement and bathroom work only excepted.

OUR GUARANTEE FOR THIS SALE
Each and every item advertised in this sale is fully guaranteed as to quality and price—absolutely no "seconds" or "run of the mill" so-called, are included in these wonderful offerings.

Our Daily Special

ONE DAY ONLY — TUESDAY

Children's Voile Dresses at 49c each

Regular Value 98c

Just one gross of these wonderful dresses in the season's new shades, including Copen, pink, maize, honeydew, Nile green, etc. Sizes for 2, 3 and 4 years—all ready made and stamped for embroidery.

On Sale in Art Department—Main Floor

No Mail or Telephone Orders.

On Sale Tuesday Only

Sale of Household Linens Continued All This Week

Our annual sale of Household Linens is now in progress in our Linen Department in the basement. Most remarkable values are being featured in Table Linens, Napkins, Towels, Crashes, Breakfast and Waffle Sets and Cloths. All at substantial discounts and savings from regular prices.

Sale of Decorative Linens

During this present week we are calling attention to the outstanding values in our Art department, Main floor, in Decorative Linens, Real Madeiras, Real Italian and Mosaics in Scarfs, Runners, Bridge and Tea Squares, Buffet and Vanity Sets, Separate Doilies, Etc., all representing most attractive values.

OIL STOCKS WERE FEATURES OF THE IRREGULAR MARKET YESTERDAY

NEW YORK, April 16—(AP)—Strength and activity of the oil shares, a dozen of which attained new peak prices, featured today's irregular stock market in which many of the recent speculative favorites lost ground. Final quotations disclosed a rather long list of net declines ranging from one to nine points interspersed with a small number of net gains of one to seven points. Total sales crossed the 4,000,000 share mark for the sixth consecutive full session.

There was little in the week-end news to influence the price movement. Lowering of the call money rate from 5 to 4 1-2 per cent tended to allay fears of an immediate credit stringency but liquidation of many stocks nevertheless persisted on the theory that an early increase in federal reserve rediscount rates was likely. Selling of a few issues, such as Mack Trucks and General Railway Signal, both of which sank to new lows, was based on predictions of poor first quarter reports.

No special reason was advanced for the sudden buying of the oil shares, except that they have been lagging behind the general list. Union Oil of California soared six points to a new peak at 57 and was followed into new high ground by a number of others, including Standard Oils of California, New York and New Jersey, Richfield Oil of California, Texas corporation, the Pan-American issues, Skelly and California Petroleum, some of the gains running to nearly four points.

Special buying also took place in a sprinkling of other issues. Gimbel Bros., which has been under brisk accumulation for several days, mounted more than three points to a new high level at 49. Other issues to break into new high ground included Electric Auto Lite, American & Foreign Power, North American Co., Standard Gas & Electric, Otis Steel common and preferred, Tobacco Products, Consolidated Cigar, Coca Cola, Fairbanks Morse and Devoe & Reynolds.

Some uneasiness developed as a result of the rather persistent liquidation of U. S. Steel common and General Motors, each of which closed about three points lower at 147 and 193 1-8, respectively. Adams Express, American Smelting, American Zinc and Lead preferred, Brooklyn Edison, Case Threshing, duPont, Kroger Stores, Reynolds Tobacco B, and Western Dairy Products A also showed rather substantial losses.

On the other hand, General Electric was bid up more than seven points to a new high record at 174 1-2.

Time money and commercial paper rates were unchanged.

A sharp rise of more than two cents a bushel in wheat prices, on buying influenced by reports of excessively cold weather, featured the commodity markets. Cotton dropped about 50 cents a bale. Sugar prices held steady and coffee quotations sagged 12 to 17 points.

A break of ten points in Japanese yen to 47.60 cents was the only change of any consequence in the foreign exchange market. Sterling cables held firm around $4.88 5-8. Norwegian kroner failed to make much response to the announcement that Norway would restore the gold standard on May 1.

STOCKS

Sales in hundreds

Sales		High	Low	Close
7	Adams Express	290	290	290
1	Adams Exp. pr.	98¼	98¼	98¼
19	Adv Rumely ..	22¼	20¾	22
8	Adv Rum pr ..	45	45	45
19	Ahumad Lead ..	4¾	4¼	4¾
23	Air Reduct nw.	64	63	64
29	Ajax Rubber ...	10⅝	10¼	10⅝
12	Alb P W Pap ...	23¾	23	23¾
85	Al Ch & Dye ...	164¾	161¼	162¾
18	Al Ch M.....	124¾	123¾	124¾
3	Amal Leath ...	13⅝	13⅝	13⅝
113	Amer Corp	26	24¾	26
9	Am Ag Chem ..	20¼	19⅝	19⅝
16	Am Ag Ch pr ..	71	68½	68½
19	Am Bk Note ..	101½	100½	101½
26	Am Bosch Mag .	26	25⅝	25¾
18	Am Bk Shoe ..	44⅝	44	44⅝
3	Am Bk Sh Fy pr	124¾	124¾	124¾
10	Am Br Ev El ...	14⅝	13⅝	14
186	Am Can	86¼	84⅝	85⅝
1	Am Can pr ...	146¼	146	146¼
8	Am Car & Fdy.	104⅝	104¼	104¼
4	Am Chicle	82	81	81
40	Am Chic pri pr	110⅝	110	110
168	Am Drug Syn ..	13⅝	13¼	13¼
2	Am Encaus Til .	70	70	70
5	Am Express ...	182	181¼	182
165	Am & F Por ...	31	28½	30¾
11	Am & F P 1 pr.	92½	92	92½
15	Am H & Lea pr.	54	52½	52½
4	Am Home Prod .	66	65¾	65¾
41	Am Ice	38	37	37¾
33	Am Internat	94	91½	93½
44	Am Lr Fr & Fo	6⅝	5⅝	6⅝
69	Am Linseed	99¾	97	97¾
5	Am Linseed pr ..	103¾	102¾	103¾
9	Am Locomo	108¾	107¾	108¾
2	Am Loco pr	130½	130½	130½
10	Am Mich & F pr	115	115	115
4	Am Metal	44¾	44	44¼
2	Am Met 6pc pr .	114½	114½	114½
5	Am Piano	19	18½	18½
30	Am Piano pr ..	67½	69¾	69¾
47	Am Pw & Lgt ..	79½	78¾	79¾
2	Am Pow pr	103¾	103¾	103¾
11	Am Radiator ..	149⅝	149	149⅝
3	Am Ry Expr ..	128	125¾	128
54	Am Republic ..	82¼	78⅝	80¾
1	Am Saf Raz ...	64	64	64
6	Am Seating	42⅝	42	42
54	Am Sm & Ref ..	187	185⅝	185⅝
2	Am Smelt pr ..	140½	140½	140½
7	Am Snuff	171	171	171
22	Am Steel Fdrs..	64½	62¾	64
40	Am Stl Fdrs pr.	112⅝	112⅝	112⅝
8	Am Sugar Ref .	71¾	70¾	71¾
2	Am Sugar pr ..	107	107	107
28	Am Sum Tob ..	57¾	55½	57¾
1	Am Tel & C ...	26½	26½	26½
33	Am Tel & Tel .	182⅝	181¾	181⅝
2	Am Tob	173	171	171
2	Am Tob prd	125⅝	125⅝	125⅝
9	Am Tob B	178½	172½	172½
30	Am Wat Wk nw	60¾	59½	60¾
3	Am Wool	21¾	21¾	21¾
10	Am Wool pr ..	82¾	82¾	82¾
2	Am Wtg Pa ctf.	14¾	14¾	14¾
71	Am Z L & S ...	26¾	25	26⅝
24	Am Z L & S pr.	90	85	85½
434	Anaconda Cop .	68⅝	67¼	68
32	Arch Dan Mid..	70½	68¾	70
6	Armour Del pr .	90⅝	90	90⅝
53	Armour Ill A ...	14½	13⅝	14½
68	Armour Ill B ..	9½	9	9½
6	Armour Ill pr ..	77	76½	77
14	Arm Con Cor ...	50	48⅝	50
8	Artloom Corp ..	41⅝	40½	41⅝
11	Art Met Cons ..	31½	30	31
86	Asso Dry Gds ..	48	47	47
10	Asso Oil	42	40	42
23	Atchison	192¼	190⅝	192¼
57	Atch rts	3⅝	3⅝	3⅝
2	Atchison pr	107⅝	107⅝	107⅝
2	Atl Coast Line .	181½	181⅝	181½
12	Atl Gulf & W I.	43⅝	41⅝	42
2	Atl G & W I pr.	46⅝	46⅝	46⅝
118	Atlantic Ref ...	125⅝	120⅝	120⅝
1	Atlas Powder ⅞	6	56	55
10	Atlas Pwdr prol	108	108	108
2	Atlas Tack ⅞ ⅞	14	13⅝	13⅝
4	Austin Nichols ..	8	8	8
1	Aust Cred Anst .	70	70	70
9	Autosales Corp .	10⅝	10⅝	10⅝
16	Auto Strp Rs A.	48⅝	47⅝	47⅝
47	Balt & Ohio ...	117	115⅝	115⅝
1	Balt & O pr ...	83	83	83
1	Bang & Aroos..	73	73	73
246	Barnsdall A ...	25½	22½	25½
2	Bayuk Cigar ..	127	127	127
160	Bayuk 1 p ol...	109	108⅝	109
22	Beacon Oil	16	14⅝	15½
3	Beechnut Pack ..	79½	78⅝	79½
4	Beldg Hemin ...	20⅝	20	20
4	Belg N Ry ptc pr	89½	89½	89⅝
4	Beat & Co	6 7⅝	66½	67
120	Bethlehem Stl.	66⅝	65⅝	64½
5	Beth St 7 pc pr	124⅝	123⅝	124
8	Bloom'dale Bros.	37	26⅝	37
20	Blumen & Co pr.	91	91	91
8	Bon Ami	70½	70¼	73¼
2	Booth Fisheries .	6⅝	6¼	6¼
21	Borden rts	5⅝	5	5
5	Borden Co	170⅝	169	169
10	Boston & Maine.	79	78	79
210	Briggs Mfg	30⅝	28⅝	29
2	Brit Emp Stl ...	3½	3½	3½
14	Bkyn Edison ..	259	257⅝	257⅝
52	Bkyn Manh Tr ..	73¾	72	72⅝
2	Bkyn M Tr pr ..	91¾	91	91¾
1	Bkyn Un Gas ..	155	155	155
15	Brown Shoe ...	52⅝	51⅝	52½
5	Bruns Balke ...	41¾	41	41
8	Brunes M & Ry.	18⅝	17⅝	17⅝
85	Bucyrus Erie ...	37⅝	34⅝	37⅝
1	Buff & Susq ...	37	37	37
3	Burns Br A ...	104⅝	104½	104½
6	Burns Br B	25⅝	24½	25½
30	Burns Br 7 pr...	100½	99⅝	99⅝
3	Burr Ad Mach ..	161½	161	161½
26	Bush Term	66⅝	65⅝	66
20	Bush T Tpc deb	111⅝	111	111⅝
20	Bush T B pr cl	117½	117	117½
50	Butte Copper	7	6⅝	6⅝
2	Butte & S M ...	10⅝	10½	10⅝
6	Butterick C new	59⅝	58⅝	59⅝
5	Byers & Co	102½	100⅝	102½
2	By Prod Coke .	71⅝	71⅝	71⅝
10	Calif Pack	76⅝	76¼	76⅝
15	Calif Petrol ...	31	28⅝	31
288	Cal zinc	3	2⅝	3
22	Calum & A	102⅝	101	101⅝
22	Calu & H	21⅝	21⅝	21⅝
72	Cana D Gin Ale.	70⅝	68⅝	70
20	Canadian Pac ..	210	208½	209
10	Case T Mach ...	290	285	286
1	Case T pr	188⅝	188⅝	188⅝
16	Cent A St	30⅝	30⅝	30⅝
10	Cent A St NJ ol	110½	110⅝	110⅝
34	Cerro de P	70⅝	69⅝	69⅝
73	Certainteed	61	60	60⅝
10	Certo	75	73⅝	74⅝
35	Chand Cl M ...	8⅝	8½	8⅝
2	Chand Clv pr ..	17⅝	17⅝	17⅝
26	Ches & Ohio ...	198⅝	197	198
10	Ches Corp	76¼	75⅝	75⅝
1	Chi & Alton ...	7¼	7¼	7¼
3	Chi & Alton pr .	11⅝	11⅝	11⅝
2	Chi & E Il Ry ...	41	41	41
6	Chi & E Il pr ..	70	70	70
3	Chi Gt West	12½	12⅝	12⅝
19	Chi Gt W pr ...	26⅝	25⅝	26
86	C M & St P & P.	34⅝	33½	34⅝
102	C M &StP&P pr	46	44⅝	46
2	Chi & Nor W ...	86	86	86
1	Chi & N W pr .	147½	147½	147½
1	Chi Pneu Tool	134	134	134
14	C R I & P	114½	114	114⅝
1	C R I P 6 pr ...	102½	102½	102½
2	C R I & P 7 pr.	109⅝	109⅝	109⅝
59	Chi Yel Cab ...	34	32	32
5	Childs Co	41	41	41
50	Chile CVop 2½ ..	42¼	41⅝	41⅝
1070	Chrysler Cor 3 .	73⅝	70¼	73¼
1	Chrys pr A 3 ..	116	116	116
7	City Stores B ..	87	86⅝	87
43	Cluett Peaby ...	102¼	99⅝	101
90	Coca Cola	163⅝	160	163⅝
20	Collins & Aikm.	95½	95	95⅝
3	Collins & Aik pr	106	106	106
22	Colo Fu & I	77	74⅝	76
328	Colum G & E ...	109¼	109¼	109¼
2	Col G&E pr A ..	109¼	109¼	109¼
2	Column Carb ...	89	88⅝	88⅝
4	Com Credit	28	27⅝	27⅝
22	Com Inv Tr	70¼	69½	70
2	Cm In Tr 6½ pc p	96¼	96⅝	96⅝
45	Com Solv	179	171	171⅝
150	Comw Pow	79	78⅝	78⅝
1	Conde Nast Pb.	56	56	56
104	Cong Nalrn	27⅝	27¼	27¼
24	Congress Cig ...	80½	78½	79⅝
142	Cons Cigar ...	93⅝	90¼	93½
5	Cons Distrib ...	1½	1⅝	1½
490	Cons Gas	156	152	156
10	Consol Gas 5% pr	104	104	104
12	Cons Textile ...	4¼	4¼	4¼
20	Container C B .	27	26⅝	27
20	Container C B.	14	13¼	13¼
10	Cont Bak A	29	28½	29
62	Cont Bak B	4⅝	4	4⅝
13	Cont Bak pr ..	78	77	77
112	Cont Can	114⅝	112	113¼
34	Corn Prod	81⅝	79⅝	81¼
3	Coty	145⅝	145⅝	145⅝
7	Crucible Stl pr.	88¼	87	87⅝
1	Crucible St pr ..	115	115	115
10	Cuba Can Sug..	6	6	6
1	Cuba Can S pr ..	26	26	26
4	Cuba Co	22⅝	22½	22½
14	Cuban Am Sug.	20½	20½	20½
14	Cudahy Pack ..	64⅝	64	64½
187	Curtiss Aero ...	82⅝	77½	81
4	Cuyamel Fruit .	65	64⅝	64⅝
13	Davis Chemical.	45⅝	44	44⅝
14	Dela & Hud	182	180	180⅝
6	Del Lk & W ...	144¾	144	144
3	D R Gr & W pr.	59½	59¼	59½
9	Det Edison	189	186	189
6	Dev & Ray A ...	60⅝	58½	59⅝
63	Dodge Br A ...	21⅝	20⅝	20⅝
6	Dodge Br pr ..	72½	71½	71½
1	Dome Mines ...	10⅝	10⅝	10⅝
33	Drug Inc	89½	88½	88½
16	Dunhill Inter ..	67½	66	67
10	DuP de Nm ...	883½	878	878
10	DuP de Nm db .	120⅝	120½	120½
35	DuP db rts	⅝	⅝	⅝
6	East Kodak ...	172⅝	171¼	171¼
19	Eaton Ax & Sp .	34⅝	33⅝	33⅝
9	Eisenlohr & Br.	20⅝	20⅝	20⅝
75	Elect Auto Lite.	175	171½	172⅝
72	Elec Boat	16⅝	14⅝	14⅝
625	El Pow & Lt ..	48⅝	40½	42⅝
5	El P & Lt pr...	110	109⅝	110
56	Elect Stor Bat .	81	80⅝	81
1	Emers Brant A ..	9	9	9
13	Endicott John..	81⅝	81	81⅝
14	Engineers P S ..	41⅝	460½	41½
1	Eq Of Bldg ...	111¼	111¼	111¼
160	Equit Tr ol ...	520	509	510
18	Erie R R	57⅝	57	57⅝
1	Erie 1 pr	67½	67½	67½
7	Eureka V C ...	74	74	74
1	Exch Buff	20	20	20
65	Fairb Morse ...	49½	47½	49½
10	Feder Lt & Tr..	58¼	52⅝	52⅝
30	Fed Motor	26¼	22⅝	22⅝
1	Fider Ph F Ins ..	129⅝	129⅝	129⅝
4	First Nat Strs..	31½	31	31½
6	Fisk Rubber ...	15⅝	15⅝	15⅝
145	Fleischmann	76	73⅝	74¼
10	Foundation	49	46	49
194	Fox Film A ...	81⅝	80⅝	81
48	Freeport Texas..	83½	81⅝	82
8	Gabriel Snub A.	19⅝	19	19¼
18	Gardner Motor .	14⅝	14½	14½
18	General Am T ..	71½	70½	71
135	Gen Asphalt ...	90⅝	87¼	90⅝
5	Gen Asph pr ..	135	135	135
1	General Cable ..	29	29	29
19	Gen Cable A ...	79⅝	76	78
16	Gen Cigar xd ..	72⅝	71¼	72
635	Gen Electric ...	169½	166¼	167
8	Gen Elec spl	11⅝	11¼	11⅝
18	Gen G & El	44⅝	44¼	44⅝
925	Gen Motor	194⅝	192	194
22	Gen Out AA .	44⅝	44	44⅝
72	Gen Ry Signal ..	9.⅞	90⅝	90⅝
11	Gen Refract	71⅝	69½	69⅝
45	Gillette S Raz..	111½	109⅝	109⅝
92	Gimbel Bros ...	48⅝	46	47⅝
3	Gimbel Br pr ..	93	93	93
28	Gold Dust	94⅝	92⅝	92⅝
33	Goodrich B F .	84½	83⅝	83⅝
1	Goodrich pr	114	114	114
7	Goodyr T & Rub.	53⅝	53	53⅝
10	Goodyr T 1 pr..	95	94⅝	94⅝
18	Gotham Sk Hos.	92⅝	90⅝	91
17	Goth S H new.	92⅝	91	91½
37	Graham P Mot..	36⅝	35	35
5	Granby C M ...	48⅝	47½	47½
3	Gr No Ry pr ...	100⅝	100½	100½
41	Gr N I O cf ...	24½	23½	23½
70	Greene C C	127¼	124⅝	126⅝
7	Gulf Sts Steel ...	65⅝	65⅝	65⅝
4	Hartman B	21	20⅝	20⅝
14	Hershey Choc ..	59	57⅝	59
33	Hershey cvt pr .	82	81¼	81¼
28	Household Prd .	68½	67½	68½
20	Houston Oil ...	157	153⅝	157
20	Hud & Manh ...	58⅝	58⅝	58⅝
350	Hud Mot Car ..	93	91	91
70	Hupp Mot Car ..	52⅝	49½	49½
2	Illinois Cent ...	140½	140½	140½
80	Indep O & G...	29⅝	27⅝	29¼
5	Ingers Rand	98	98	98
35	Inspira Cop	22⅝	20½	22⅝
56	Inter Rap Tr ..	54⅝	50⅝	53
3	Inter Agric	17	16⅝	17
7	Int Agri pr pr..	86½	85½	85½
9	Int Bus Mach ...	128½	127⅝	128½
63	Int Comb Eng ..	49⅝	49	49⅝
2	Int Harv pr 7 ...	14¼	14¼	14¼
40	Int Match ptcpr	110⅝	108⅝	109
205	Int Nickel 2 ..	90¼	88⅝	89
60	Int Pap 2.40 ..	79⅝	77⅝	78½
2	Int Pap 1p prf .	107	107	107
15	Int T & Tel	159⅝	158	158
6	Jewel Tea 4 ...	86⅝	85½	85½
63	Johns Manv ..	165½	121⅝	122⅝
3	Jones Br Tea ..	82⅝	81⅝	81⅝
20	Jordan Mot Car.	13⅝	13¼	13¼
10	Kan Cy Sou Ry .	68⅝	68	68⅝
4	Kan Cy Sou pr 4.	76¼	76¼	76¼
10	Kayser J&Co xd	74	73½	73½
3	Keith Alb Or ..	19	19	19
23	Kelly Sp Tire ..	22½	21⅝	22½
75	Kennecott Cop..	86⅝	85	85
2	Kinney G R Co .	50	49¼	50
10	Kraft Ph Ch ..	67	65¼	66½
15	Kresge SS Co. ..	71⅝	71¼	71½
6	Kresge Dpt St .	22	21⅝	21⅝
8	Kress SH&Co .	102	100⅝	100⅝
31	Kroger Groc ...	77⅝	75¼	76⅝
40	Lago O & Tr ..	36⅝	32	34½
37	Lambert Co 5½b	115	113⅝	115
11	Lee Rub & Tr .	18⅝	18	18
3	Leh Port Cem ..	53⅝	53⅝	53⅝
70	Lehigh Val 3½ ..	101½	100⅝	100½
15	Lehn & Fk Pr .	50½	50	50½
3	Life Sav Inc ...	31⅝	31	31⅝
9	Lig & My Tob ..	119	116½	117⅝
90	Lig&My Tob5b.	117⅝	114⅝	117
2	Lima Loco 4	56½	56⅝	56⅝
10	Liquid Carb ...	75½	73⅝	73⅝
40	Loew's 5b	69⅝	68⅝	69⅝
3	Loew's Inc pr ..	102⅝	102	102
1	Loft Inc	6⅝	6¼	6¼
1	Long Bell L A..	23½	23½	23½
30	Loose Wil Bis ..	55⅝	54	55
225	Lorillard Pier Co	43⅝	43	43⅝
1	Lorll pr 7	113½	112½	112½
115	Louis Oil Ref .	14⅝	13⅝	14⅝
1	Louis & Nash 1 .	151	151	151
21	Louis G & E A .	34	34	34
62	Ludlum Steel ...	50⅝	49⅝	50
7	MacAn & Forbes.	57⅝	56⅝	57
1	Mack Cos 7	122½	122½	122½
3	Mackay pr 4 ...	73⅝	73⅝	73⅝
200	Mack Tydek 6 ..	88	86⅝	87⅝
26	Madis Sq Gar ..	30½	30⅝	30⅝
15	Mag Cop 3	48⅝	48⅝	48⅝
22	Mallinson & Co	27	26	26⅝
6	Manh Elec Sup ..	55⅝	54⅝	51⅝
25	Manh mo gt ...	57⅝	55⅝	55⅝
110	Manh Shirt 2 ...	42⅝	40⅝	42⅝
3	Maracaibo O Ex	17½	17¼	17½
610	Marland Oil	44	40½	44
22	Marx Blackwell .	56⅝	55	54⅝
3	Martin Parry ..	12⅝	12⅝	12⅝
7	Mathrieson Alk .	134⅝	132	132
8	May Dept	82	80	82
1	Maytag 3b	37	36⅝	36⅝
6	McCall Corp ...	66	64⅝	66
1	McCro St B	53	53	53
4	McIntyre P Min	26½	26	26
2	Metro Gold	24	24	24
137	Mexican Seab O .	18½	16½	17⅝
4	Miami Copper ..	10½	10	10
146	Mid Cont Pet ...	31	29	31
218	Middle St O	4⅝	4⅝	4⅝
25	M States O ctf ..	3⅝	3⅝	3⅝
1	Miller Rubber ..	21½	21½	21½
3	Minneap & St L	3½	3½	3½
21	Mo K & T	37⅝	37⅝	37⅝
26	Mo K & T pr ...	105⅝	104⅝	104⅝
31	Mo Pacific	61⅝	60⅝	61
8	Mo Pac pr	113⅝	112⅝	113⅝
3	Montana Pow ..	166⅝	165	165
121	Monig Ward ..	143⅝	141	142⅝
264	Moon Motor Car.	10⅝	9⅝	9⅝
51	M Lode Coal ..	3⅝	3	3⅝
2	Mot Pic Capital	8	8	8
4	Motor Meter ...	16⅝	16⅝	16⅝
25	Mot Wheel 2 ..	35⅝	32⅝	34⅝
26	Mullins Mfg ...	30⅝	28	29⅝
72	Munsingwear ..	62	61⅝	61⅝
30	Murray Corp Am	37¼	36⅝	37⅝
91	Nash Motors ..	88⅝	87½	88⅝
27	Nat Acme stp ..	16⅝	16⅝	16
11	Nat Bellas Hess.	71	70⅝	70⅝
9	Nat Biscuit	175	173	173
1	National Bis pr .	148⅝	148⅝	148⅝
117	Nat C Reg A	60	59½	59½
134	Nat Dairy Prd..	82½	81⅝	81⅝
1	Nat Dept Strs ..	23⅝	23⅝	23⅝
7	Nat Dist Prod ..	45	43	43
17	Nat En & Stmp .	32	30	32
1	Nat Lead	128	128	128
671	Nat Pw & Lt ...	30⅝	28⅝	29⅝
4	National Supply.	98	94½	95
33	National Tea ..	214	202⅝	214
9	N Y Air Brake..	45½	44½	44½
2	N Y Central ...	180	177⅝	180
4	N Y C & St L .	137⅝	135⅝	136⅝
31	N Y N H & H ..	62⅝	62⅝	62⅝
1	NY NH & H pr	116⅝	116⅝	116⅝
8	NY Ont & W ..	28⅝	28⅝	28⅝
2	Nor & West ...	188⅝	187⅝	187⅝
170	Nor Am Co	68	67	67⅝
7	Nor Pac	92⅝	90⅝	91⅝
4	Nor Pac ctf	97	96⅝	97
16	Oil Well Supply.	31	30⅝	31
8	Otis Elevator ..	171	168⅝	168⅝
612	Otis Steel	17⅝	16⅝	17⅝
13	Otis Stl pr pr ..	92⅝	91½	91⅝
69	Owens Bottle ..	82	81⅝	82
20	Pac Gas & El ..	47⅝	47	47⅝
175	Pack Motor	70⅝	68¼	68¼
30	Pan Am Pet ...	47½	46⅝	47
262	Pan Am Pet B .	46⅝	46⅝	46⅝
71	Param Fam Las.	121½	121	121⅝
98	Park & Tilford ..	62	60	60⅝
44	Park U Mts	11	10⅝	11
12	Peerless Motor .	23	22½	22⅝
106	Penick & Ford..	35	33⅝	34⅝
5	Penn Dx Cem ..	76⅝	76⅝	76⅝
24	Penn R R	69⅝	69¼	69½
5	Peop & Chi	178	171	171
1	Pere Marq	139⅝	139⅝	139⅝
5	Phila Co 6 pr ..	56⅝	56⅝	56⅝
16	Phil Rdg C & I.	51⅝	50⅝	50⅝
1	Phillip Morris ...	21⅝	20⅝	21⅝
120	Phillips Pet	42⅝	40⅝	42⅝
14	Pierce Ar Mot ..	14	13⅝	13⅝
1	Pierce Ar pr ...	48¼	48¼	48¼
181	Pierce Oil	2	1⅝	2
31	Pills Flour	39⅝	33⅝	39⅝
1	Pillsb cv p 6½	114⅝	114⅝	114⅝
2	Pitts Coal	44⅝	44⅝	44⅝
22	Pitts & West ...	151	149	149
33	Postum 6	125⅝	123¼	123⅝
1	Press Stl pr 7 ...	80	80	80
23	Prod & Ref	23¼	22	23¼
91	Pub Serv Cor NJ	52⅝	62⅝	62⅝
1	Pub Ser NJ5s p	125	125	125
2	Pub Ser NJ6s pr	109⅝	109⅝	109⅝
3	Pub Sr

THE WIDE-AWAKE CIRCLE

Boys' and Girls' Department

RULES FOR YOUNG WRITERS

1—Write plainly on one side of the paper.

2—Use pen and ink, not pencil.

3—Short and pointed articles will be given preference. Do not use over 250 words.

4—Original stories or letters only will be used.

5—Write your name, age and address plainly at the bottom of the story.

POETRY FOR THE WIDE AWAKES.

All at Once.

All at once the leaves have opened,
All at once the flowers have bloomed,
All at once has Nature spoken,
And earth's breath is sweet perfumed.

All at once the birds are mating—
See them in each leafy tree
Eagerly the home nests building.
Singing roundelay and glee.

Flora and her flower fairies
Revel now in each parterre,
Elfins' sylvan haunts are laden
With wild blossoms rich and rare.

Grass grows in the sunshine mellow,
Children romp now, wild and free;
Spring shines in their laug ing faces
Spring is beautiful to see!

Courage, sad hearts! Winter's over,
Joys may with the Spring be born;
Let no dark, no doubting shadow
Mar God's bright Spring days with scorn.

All at once, like inspiration,
Let this thought give perfect rest;
He who wisely rules the seasons,
For our welfare knoweth best.

MARY E. LAMBERT.

UNCLE JED'S TALK TO THE WIDE AWAKES

Several members of the Wide Awake Circle didn't sign their names to letters they sent to Uncle Jed the past week or two and for that reason the letters have not appeared on this page. If any boy or girl who has written a letter to the Wide Awake Circle has not seen it published on the Wide Awake page the trouble can be laid to the lack of a signature. Several unusually good letters have had to be passed up just because the writers did not all Uncle Jed who they are or where they live.

Uncle Jed has also noticed that a number of the Wide Awakes write letters on both sides of the paper. If letters are written on both sides of the paper they do not conform with the rules printed at the top of this column. It will be noticed that one of the rules specifies that writers utilize only one side of the paper. Another rule states that letters should be original. That means that they should not be copied from books. Uncle Jed does not want boys and girls to copy stories from books and send them in to be published on the Wide Awake page. Original stories, or letters, composed by the writers, are the ones that are considered for prizes. Penmanship and neatness are of course given consideration in the awarding of the prize books but it is also true that the subject matter of the letters has a distinct bearing on the selection of prize winners. Wide Awakes should write on only one side of the paper; their letters should be original and neat and the names of the young writers, together with their complete address should appear at the end of the letters. New writers are always welcome in the Wide Awake Circle. Uncle Jed is always pleased to receive letters from boys and girls who have not previously written to the Circle. Each new writer means a new member of the Circle and the more members the Circle has the more interesting the page becomes.

PRIZE BOOK WINNERS.

1. Anna Buffin, Norwich, R. F. D. No. 4—Captives Three.
2. Marion Aldrich, Killingly, R. F. D. No. 1—Two Boy Pioneers.
3. Rita Berard, Baltic—The Girl Scouts Triumph.
4. Rose Fritz, Norwich Town—The Girl Scouts at Home.
5. Eveline Berard, Baltic—The Moving Picture Boys.
6. Virginia Geer, Norwich — The Camp Fire Girls in the Mountains.

Winners of prize books living in Norwich may obtain them by calling at The Bulletin business office after 10 o'clock this morning.

LETTERS OF ACKNOWLEDGMENT

Muriel Parker, Brooklyn—I received my prize book and thank you very much. It is very interesting.

Annie L. Perkins, Chestnut Hill—I received the prize book and I thank you very much for it.

Mary Downing, Moosup—I received your prize book and I like it very well.

Rose Fritz, Norwich—I received the book and thank you very much. I like it.

Janet Gifford, Norwich—I received the book. I thank you very much.

LETTERS WRITTEN BY WIDE AWAKES.

The Scarecrow.

Dear Uncle Jed—I have seen my story of my pets in the Norwich Bulletin, and my friends have been admiring it. I told them they could make up an original stor and send it to you.

I am trying to make another story for the Wide Awakes, the name of it is The Scare-crow.

One day my father told me to get the pails, and call my three brothers. I told my brothers that we would make a shorter cut, by going through the corn fields. We went through safely, and picked almost all the potatoes, but I told my brothers that the sun was setting and my back ached from bending down, and that we should go home.

We went part way, and when we got to the cornfields, I said I would go cross-lots, and my brother said he would go the way as usual.

About in the middle of the lot I was so frightened, because right in front of me stood a man in grey and black, with his hands flapping. I thought I would be brave and stepped up closer. To my surprise I saw it was a scarecrow.

When I got home I had to wait a few minutes for my brothers. I told them about the scarecrow and the three of them started to laugh. I thought I would tell them to stop laughing because I had something else to tell them which was, "Now every time I go to the potato fields I'll take the longer way."

ANNA BUFFIN. Age 12.
R. F. D. No. 4, Norwich, Conn.

At the Farm.

Dear Uncle Jed—I am going to write you about my visit to the farm. Last summer in August, I went to the farm. I stayed there three days. The first day some boys and I went to the woods after mushrooms. When we were coming back, one of the boys stumbled on a stone and fell down. He spilled all the mushrooms, and we had to go again to fill it up. In an hour we filled it up to the top. When we got back to the farm we started to cook them.

On the second day, in the morning, we went in the fild where there was an apple tree. I climbed to the top, and shook about a bushel. All the boys grabbed the apples, and I did not have any apples. So I told the boys to give me three apples each. In the afternoon we went down to the brook and started to make a dam. The boys brought the material, and I fixed it up. After we went for supper.

MIKE KUDRAVETZ. Age 12.
Norwich.

A Scare.

Dear Uncle Jed and Wide Awakes—When I was a little girl about six or seven years of age, I can just remember how I was frightened one night.

My sister and I slept together in one room. I had two other sisters who slept in another room next to mine.

One night we all went to bed at the usual time. Soon after we went to sleep my sister heard a frightful noise. We were all up in a short time. I don't know if my hair stood up straight or not. It sounded as though it was just outside my window. It sounded like some one groaning. We explored and explored but couldn't make out what it was. My father went outside and looked around but all was in vain. The groaning continued. Finally we opened the window and to our great surprise it stopped. Can you ever guess what it was? Nothing but a piece of paper under the window. The wind blew it and that was what made the great groaning. It was hard work to get to sleep again that night.

MARION ALDRICH. Age 12.
Killingly, R. F. D. No. 1.

A Blind Man

Dear Uncle Jed—I will now tell you about my kindness to the blind man. There is an aged man that lives near our home. He has been blind for eight years and nearly 85 years old. Some people pass him and don't speak to him. Every time I see him and pass him I speak to him and tell him who I am. One day, as I was going to school with my chums, I saw him about to run against a tree and get bumped. I left my chums and ran to him. He said he had lost his way. I led him wehre he wanted to go. He thanked me for my kindness. I always help him when I see him.

RITA BERARD. Age 12.
Baltic.

My Most Wonderful Trip.

Dear Uncle Jed—I have gone on many interesting trips with my mother but the most wonderful to me was my trip to Washington, D. C., last summer. There, I saw some of the most magnificent buildings, monuments and fountains that I had ever seen. The place in which I spent many hours and enjoyed the most was George Washington's home at Mt. Vernon. In this beautiful mansion I saw so many things of interest. Each room seemed to have something more inviting than the other. In the hall I saw four of Washington's swords, a brass hunting horn, a family Bible with Washington's birth and baptism and his own handwriting. In his bedroom was a four post bed, his bureau, washstand, shaving stand, trunk and his mother's armchair, which was used in Washington's childhood. The new tomb, but a short distance from the old one was a simple, brick vault and as one looked through the plain iron gates, they could read St. John 11.25. "I am the Resurrection and the Life; he that believeth in Me though he were dead, yet shall he live."

EDWIN CARL COLE, Jr.,
Norwich.

A Picnic.

Dear Uncle Jed—One day as we were walking we saw a nice picnic place. We thought it would be a very nice place for a picnic and decided to start off the next day. The next day we had our lunch, ready to go. We had different kinds of sandwiches cake, cookies, fruit, eggs and potatoes. But the best of all was a quart of root beer.

When we were ready to go we got our lunch and a table cloth. We had not gone very far when the root beer jar began leaking but we still continued. On our way we saw many different flowers. Soon we reached our picnic place.

The first thing we did was to roast a few potatoes. Then we spread the table cloth over a flat rock and started eating. We weren't eating five minutes when a bumble bee kept buzzing around our ears. We had a terrible time getting it away. After we had finishing eating we took off our shoes and stockings and went in paddling. Another girl and I went quite aways down the brook and heard a snake. We ran through rocks and bushes not caring a bit about our feet. We dried our feet in the sun. Then we put on our shoes and stockings. To amuse ourselves until half past four we told stories about each other and things we did. We had a very pleasant day and hated to return. We gathered up our materials and went home. We reached home at 4.45.

ROSE FRITZ. Age 10.
Norwich Town.

Camel.

Dear Uncle Jed—The camel is found in tropical countries, particularly in Africa and Arabia. The people could not cross the vast desert without aid of camels. It is a gentle, intelligent, patient beast.

The camel is an ugly looking animal. It is taller than a horse and its back is humped. It is covered with long, coarse hair. Its head is small and flat. Its eyes are mild and gentle and fitted with long eye lashes which save them from the sun. It can close its nostrils at will. Its legs are long and thin and wide and are wide and do not sink into the sand. He can smell water at a great distance and drinks a great deal when it can get it. It kneels to be loaded and will go a whole day with the heavy load. The camel is a most useful animal. Camel's milk is a favorite drink. Its flesh is used for food. The fat is melted and used as butter. The hair is made into clothing and fine brushes for painters.

MARY YORSZ. Age 13.
Norwich.

At the Shore.

Dear Uncle Jed—I am going to tell you and the Wide Awakes about some fun I had last summer. I went to my aunt's summer cottage. We all wanted some crabs so my uncle went out and got some. The crabs were put into alarge kettle of hot water and put on the little stove on the shore. When they were done we spread papers upon the ground and boxes were set around for chairs and the fun began. When the feast was over everyone had had all that one could eat. After this I went home. That had been a happy day for me and I was tired and soon went to bed.

VIRGINIA GEER. Age 10.
Norwich.

A Helper.

Dear Uncle Jed—This is first letter to you.

An old lady who lives near us in the village has been ill and she had no one to care for her. I went over to her every day and carried coal, ashes and garbage for her. I now go on errands for her almost every day. She will wave a white cloth when she sees me coming from school if she needs me. I like to help old people.

EVELINE BERARD. Age 11.
Baltic.

The Book I Read.

Dear Uncle Jed: The author of the book named "Nan Sherwood's Winter Holidays" is Annie Roe Carr.

The chief characters of the story are Nan Sherwood and her chum.

To me the most stirring incidents, was when Nan Sherwood and her chum were going home for their Christmas holidays. But the train that they were on was completely stalled on account of the snow blizzard. The chum had some sandwiches in her box and passed them to all the hungry children in the train. A few days later a rescue train came and brought them all safely to the station.

The book showed me more plainly the kindness of Nan's chum who did not forget about the hungry children in the snow bound train.

SABINA BERNASKE. Age 12.
Norwich.

Pleased With Book.

Dear Uncle Jed: It seems so good of you to please so many girls and boys with your nice books. I can say that I am very much pleased with mine and I thank you.

ELIZABETH MAIN.
Gales Ferry.

At a recent industrial exhibition in London a piece of artificial silk was washed 150 times as a demonstration of its wearing powers.

STONINGTON

In the Stonington town court on Monday morning before Judge William A. Wilcox, Joseph Noyesteins of Norwich Town was charged with intoxication. He arested a disturbance in Pawcatuck and was taken in by Patrolman C. Wilson Brown. He was fined $1 and costs of $19.95. He was sent to New London jail in default of payment.

The tool house of the Stonington cemetery was broken into on Sunday night. Tools were stolen and the lowering device was wrecked.

Mr. and Mrs. Edgar Wood of Alton, R. I., spent Sunday with Mr. and Mrs. William Browne.

Mrs. C. Worcester has returned to New York after a visit of a week here with relatives.

Rev. F. R. Sanford and daughter, Mrs. T. W. Cutler spent Monday in Middletown

James E. Staplins spent the week end in New Haven.

Mr. and Mrs. J. Reagan returned to New York on Saturday after a visit here with friends.

The Stonington schools opened on Monday morning following the Easter vacation for the last quarter of the school year.

Mrs. and Mrs. George Grant and Miss Catherine Powers returned on Sunday from a ten day visit in Fitchburg, Mass.

Capt. Benjamin C. Chesebro, Edward F. Clark, Judge James H. Stivers, John H. Tillinghast, Louis B. Carson, William P. Bindloss, John B. Bindloss and Frank Richardson went to New Bedford on Sunday where he visited with Capt. George Fred Tilton on board the old whale ship Charles W. Morgan.

The borough policemen changed tricks on saturday. Ostman is now doing day duty and Adams' night duty.

Mrs. Herman Fraga went to New Bedford on Saturday where she will meet a relative returning from the Azores.

Joseph F. Coughlin has accepted a position at the Chesebro grocery taking the place of Albert H. Young who is now employed at the American Velvet mill.

The Neptune Engine company answered a call for help early Monday morning from Westerly when the Rhode Island hotel was burned to the ground.

Pump and Water Systems
Builders' Hardware
Paints, Oils and Varnishes
Window Glass

BECKER & GOLDSTEIN
Plumbing and Heating Contractors
Plumbing Fixtures and Supplies
Wholesale Retail
77-79 WATER STREET, NORWICCH, CT.
For Good Plumbing Service, 'Phone 1306

On the FRANK O. LOWDEN Estate

Beautiful lawns and flowers assured this simple way

ONE of the show places of the Middle West is Sinnissippi Farm, country home of former Governor Frank O. Lowden, at Oregon, Ill.

William L. Austin, Head Gardener at Sinnissippi Farm, reveals a practical method that any home owner can use.

Its velvety green lawns, its generously foliaged shrubs and trees, its bright profusion of flowers, are the work of William L. Austin. Like all true experts he makes no mystery of his success.

"Believing that all plants must be fed a complete plant food to insure their success, we first tried Vigoro two years ago," says Mr. Austin. "It has given us such wonderful results that I would gladly recommend it to any home owner.

"Our lawns have been thickly matted and a rich green all season. Flowers were hardier, more heavily blossomed and beautifully colored. Vegetables grew quickly and were of excellent quality."

Clean, odorless, Vigoro can be sown by hand. Vigoro offers a practical, economical way to secure finest results—proved not only by scores of expert gardeners on famous estates, but by thousands of small home owners as well.

The cost is only 10c to 20c for every 100 square feet—for this *scientific* complete plant food developed by Swift & Company experts after years of experiment!

Why not, this year, have the kind of lawn, garden, flowers, shrubs, trees you've always wanted? Improve your property; increase its value.

You will find full directions for its use in every bag. In paper-lined cotton bags of 100, 50 and 25 lbs. and 5 lb. packages. Sold wherever you buy lawn and garden supplies. Get enough for *all* the things you grow.

Swift & Company

A Swift & Company Product

VIGORO
for gardening success

Complete plant food for lawns, vegetables, flowers, trees, shrubs

FOR SALE WHERE YOU BUY YOUR LAWN AND GARDEN SUPPLIES

Yantic Grain & Products Co. NORWICH
J. P. Barstow NORWICH
Greeneville Grain Co. NORWICH
Jordan Hardware Co WILLIMANTIC
G. M. Williams Co. NEW LONDON
Eaton & Wilson Co. NEW LONDON
Eldredge Hardware Company NORWICH

Cuticura Soothes Burning Aching Feet

Bathe the feet for several minutes with Cuticura Soap and warm water, then follow with a light application of Cuticura Ointment, gently rubbed in. For tired, hot, irritated feet this treatment is most comforting. Cuticura Talcum is cooling and refreshing.

Soap 25c. Ointment 25 and 50c. Talcum 25c. Sold everywhere. Sample each free. Address: "Cuticura Laboratories, Dept. 23B, Malden, Mass."
Cuticura Shaving Stick 25c.

WE HANDLE EXCLUSIVELY
PINE TREE GRASS SEED
NORTHERN GROWN DOMESTIC CLOVER ONLY
For the Lady of the House:—

FREE Two Fine Hand Towels
with every bushel bag of
"PINE TREE" FARM SEEDS

Tell your husband that famous "Pine Tree" brand farm seeds are now obtainable in a new style bag—sealed bushel bags made of a fine grade of face toweling.

Each bag makes two towels of a beautiful quality you will be proud to own. Would cost 25 to 35 cents or more apiece if you had to buy them. Brand and markings printed on in special ink easily washed out.

He knows "Pine Tree" seeds are *always good*. Tell him to stop and see the new towel bags and get our prices.

Yantic Grain & Products Co.
Yantic — Baltic — Willimantic — Mystic — Greeneville
Moosup — Westerly — Lyme

10% Saved
IF YOU BUY A
Crawford or Glenwood Gas Range
IN APRIL.

You'll be Pleased With a New Gas Range
We Guarantee Service and Satisfaction
With Any One You Purchase

City of Norwich Gas & Elec. Dept.
"AT YOUR SERVICE"
Showroom Open Saturdays Until 9 P. M., During This Sale.
34 Shetucket Street

A Bulletin For Sale Advertisement Will Sell It

BORN

GRAY—In Westerly, R. I., April 15, 1928, a son, Frederick Daniel, to Phillip E. and Esther Peterson Gray.

ANDALORO—In Westerly, R. I., April 15, 1928, a daughter, Rosario, to Mr. and Mrs. Frank Analoro.

MARRIED

LUCAS-BRUSO—In this city, April 16, 1928, by Rev. William Topor, John J. Lucas of 212 Prospect street and Miss Marion Louise Bruso of 8 High street.

SMITH-DURR—In Norwich, April 15, 1928, by Rt. Rev. Mgr. Michael H. May, James B. Smith, of No. 157 Cedar street, and Mrs. Frances B. Durr, of New London.

LAKE-GRAHAM—In Lisbon, April 10, 1928, by Rev. William J. Reynolds, Miss Harriet May Graham, of Taftville, and Alfred O. Lake, of Brooklyn, N. Y.

DIED

HILL—In Fort Lee, N. J., April 14, 1928, George F. Hill, aged 61, husband of Susan Hill, formerly of Westerly, R. I.

GARD—In New London, April 15, 1928, James L. Gard.

TAFT—At Home Memorial hospital, in New London, April 15, 1928, Edward Taft.

FUNERAL NOTICES

CLARK—In Moosup, Conn., April 15, 1928, Frank B. Clark, in his 77th year. Funeral services will be held at his late home Wednesday, April 18, at 2 p. m.

KINGSBURY—In Ashfield, Mass., April 15, 1928, Andrew R. Kingsbury, aged 68.

Funeral services at the Congregational church, South Coventry, Wednesday at 1 p. m., April 18. Burial in Nathan Hale cemetery, South Coventry.

MOORE—In this city, April 16, 1928, Joseph H., son of John H. and Jane Sullivan Moore, aged 21.

Funeral from his late residence, 104 Mt. Pleasant street, Wednesday morning, at 8.15 o'clock. Requiem mass at St. Patrick's church at 9. Burial in St. Mary's cemetery.

Hartford newspapers please copy.

IN MEMORIAM
In Memory of
MRS. MAAGARET J. CONNELLY
Who Entered Into Rest
April 17, 1924
MRS. ALBERT THORP.

FUNERAL DIRECTOR

Church & Allen
16 MAIN STREET
FUNERAL DIRECTORS AND EMBALMERS
Lady Assistant
HENRY E. CHURCH
Wm SMITH ALLEN
Telephone 688-3

CUMMINGS & RING
Funeral Directors and Embalmers
522 Main Street
Phone 638-2 Lady Assistant

Shea & Burke
Funeral Directors
41 Main Street

The Henry Allen & Son Co.
46 MAIN STREET
Funeral Directors and Embalmers
Lady Assistant Telephone 416-2
DAVID H. WILSON

GAGER
FUNERAL DIRECTOR AND EMBALMER
PROMPT SERVICE DAY OR NIGHT

HOURIGAN BROS.
Funeral Directors and Embalmers
Funeral Home, 35 Church Street.
Office, 43 Main St. Branch, Jewett City.

JEWETT CITY

FUNERAL DIRECTOR
Earle E. Gilbert
JEWETT CITY
Phone 158-2

DANIELSON

LOUIS E. KENNEDY
Undertaker and Embalmer
DANIELSON
Special Attention to Every Detail.

PLAINFIELD

F. W. Tillinghast & Sons
UNDERTAKERS AND EMBALMERS
CENTRAL VILLAGE, CONN.
Tel Moosup 282-2

WILLIMANTIC

Avery & Van Zandt
Succeeding JAY M. SHEPARD
Established 1870
Funeral Directors, Embalmers
Sixty and Sixty Two North Street
Willimantic, Conn.

Killourey Bros.
FUNERAL DIRECTORS AND EMBALMERS
98 Union Street, Willimantic, Conn
Phone 290 Lady Assistant

FOR SALE—RADIOS

45 VOLT "B" BATTERIES $2.25; heavy duty $3.25; CX tubes $1.25. Anderson's, 110 N. Main St. jan23 tf

WILBUR RADIO SERVICE. Sets accessories and service of the better kind. 315 Main St. Day phone 505, night phone 1424-15 jan24 tf

FOR SALE—Dogs

FOR SALE—A German police dog, age eight months. Inquire 87 Lafayette St. Tel. 2592-J. april4 3t

MACHINISTS

BARBER'S MACHINE SHOP, L. and A. P. Guertin, proprietors, 23-25 Chestnut St. Tel. 2142. Does all kinds of machine and general repair work promptly day or night. jan24 tf

LOST AND FOUND

LOST—Black and white fox terrier dog; name Pat. Anyone finding same please call 2504-M.

A Bulletin Want Advertisement Will Get It

FOR SALE

FOR SALE—Nice little six-room house with one acre of land, not far from Jewett City. Price $1,200. William McNichol, realtor, Jewett City. apr17 1t

FOR SALE—Kitchen range. Inquire 146 Palmer St.

A LOKL STATITISHON SEZ change the names of Bath, Lake, Water, Fountain streets and River Ave. They are all wet. Heimar cigarets, 20 for 15c; briar pipes, 25c; Noble Broadleaf cigar, 4 for 25c. Fagan's Smoke Shop. apr17

FOR SALE—Grant Washington asparagus roots, $1.50 a hundred; $10 per thousand. J. C. Phillips, R. D. No. 4, Tel. 39-5 Jewett City. apr17 2t

OUR "GOLDEN GUERNSEY" milk tested by the state department of health showed a bacteria count of only 9,100 per cc. Would you pay cash for germs when you can obtain milk of this quality? A telephone call brings a sample. Tel. 943-4. I. E. Browning & Son. apr17 tuth

FOR SALE—Bakery in a village with four mills, with all electric machinery. Will sell very cheap if taken at once. Write Bakery, Bulletin. apr17 5t

FOR SALE—Lot 50x100 in Thames-ville section at sacrifice price, good location. Inquire N. Tymcheck, Tel. 2506-12 jan3 tf

FOR SALE—Lakeview Farm White Leghorn Baby Chicks. Large, healthy, White diorrhea free, tested. W. W. Service, R. F. D. 1, Norwich, Conn. Tel. 1638-3 Feb17

FOR SALE—Grocery store, doing good business; fine location, price is right. Corner of Mechanic and School Sts., Putnam, Conn. Tel. 385-2. A. R. Saunders. apr16 3t.

FOR SALE—An electric drill press suitable for garage or blacksmith shop. D. Blumenthal, Danielson, Conn. apr16 3t

FOR SALE—In Waterford, just below Uncasville, near Power Co. plant, a six-room house, electric lights, splendid well of water, barn and garage, also two building lots. See Frank Spicer, 204 Laurel Hill Ave. Phone 2132. mar30

FOR SALE—No. 5 Julian terrace, house with seven rooms and bath, inclosed porch, two-car garage, ample grounds. Phone 481. mar13 tf

FOR SALE—A seven-room cottage and two acres of land, also a 30 farm, one of 60 acres, one of 125 acres and one of 165 acres. Priced right. Burton, No. 744 No. Main St. mar8

SILENT GLOW OIL Burners are now guaranteed for five years. E. Rousseau, exclusive agent, 49 Matheson St., Jewett City. Phone 56 Norwich Taftville, Occum, Baltic, Plainfield. mar7 tf

FOR SALE—Two-tenement house in Greeneville section for $4,600. Francis D. Donohue, Young's Block. feb23

FOR SALE—At Pequotsepos, Mystic, six tons of first class hay cut in July. Telephone (evenings) 385, Mystic. feb23

FOR SALE—Household furniture; dining room suite, Glenwood gas range, gas water heater and two twin beds. Phone 3044. april4 3t

56 Acres, 9-room house, large stock barn, 2 new poultry houses, wagon and tool shed, buildings all in good condition, apple orchard, abundance of wood, a good living to be had or a small investment. Price $2800—$500 cash.

TRYON'S AGENCY
Willimantic, Conn.

FOR SALE—Mow of No. 1 timothy hay, $18 a ton in barn. Also new milch cow. H. J. Larkham. Phone 453-12. april3

FOR SALE—High grade used coal ranges in A-1 condition at very low prices. Glendale at $22.50, Royal Oakland at $26.00, Star Hub at $18.00; three burner Red Star cook stove like new only $22.75. Sliding couch, $11.50. Repair parts for all stoves. Norwich Used Furniture and Antique Exchange, 29-31 Shetucket St. april1 tf

FOR SALE—$500 down, nice cottage with all improvements; bal. easy terms. Norwich Land Title & Ins. Co., Tel. 2279. apr10 tf

FARM FOR SALE—

Pursuant to an order of the Probate Court for the District of Sterling, I will sell at private sale the farm of the late Lillian K. St. John, situated in Town of Sterling, Conn., comprising about 70 acres, with house, barn and outbuildings.

B. W. DANIELSON,
Administrator

Moosup, Conn.

FOR SALE

Beautiful Modern Six-Room House and Garage
BARGAIN—PRICE $6,500
Very Reasonable Terms
Tel. Norwich 2000

FOR SALE

A very choice 8-room house; all modern improvements throughout; very desirably located on West Town St. Norwich Town. Will be sold on easy terms and low price.

JOHN A. MORAN
Real Estate Broker

FOR SALE—Automobiles

Fordson Tractor
EQUIPPED WITH WEHR GRADER
Will be working for the next week at Hollyhock Island Playground
We would be pleased to talk to any concern or township interested in renting this outfit.
O. C. Wolfe, Inc.
The Only Authorized Ford Dealer in Norwich.
394 North Main St. Phone 3200

At Studebaker's
1924 Studebaker Special Sedan
1923 Studebaker Special Coupe
1925 Studebaker Standard Coach
1925 Hudson 5 Passenger Sedan
1927 Dodge Sedan
1922 Durant Touring
1924 Jewett Touring
USED CARS SOLD UNDER STUDEBAKER USED CAR PLEDGE
T. N. M. LATHROP, Inc.
64-66 North Main St., Norwich, Conn.

WANTED—Miscellaneous

LOUIS D. WARD—Antiques and second-hand furniture. 4-6 Main St., Breed hall bldg. Tel 1838 Norwich tuths

WANTED—To buy St. Bernard puppy. Address Bulletin correspondent, Jewett City. apr16 3t

WEALTHY, pleasing sweethearts for all. Write Fern Grey, Station B, Cleveland, Ohio (stamp). mar28

WANTED—Second-hand antique furniture. Best prices paid. A. Bruckner, 100 Franklin St. Phone 659.

CALL 617-2 for upholstering, crating, carpet and linoleum laying. jan23 tf

MIRRORS resilvered and glass for every purpose. Norwich Glass Co., 5 Bath St. Tel. 2463. jan23 tf

WANTED—Highest cash prices paid for second hand furniture, household goods, antiques, store fixtures and tools. Try me before selling. N. Weisinger, 23 Market St. Phone 2162. jan23 tf

WANTED—Your sewing machine repairing. Perfect workmanship. Price reasonable. Prompt service. R. S. Stephenson, 425 Boswell avenue Norwich, Conn. Phone 2753-5. jan23 tf

A Bulletin To Let Advertisement Will Rent It

TO RENT

TO RENT—Two-rooms for light housekeeping. 10 Carter Ave.

TO RENT—Tenement. Inquire 146 Palmer St.

TO RENT—Completely furnished home on trolley line; city water, lights, telephone; middle-aged working woman preferred; $6 week. Address A. B., Bulletin. april7 2t

FOR RENT—Attractive modern apartment for one or two persons; Frigidaire. Norwich Town. Tel. 426-13. apr17

TO RENT—Five of six-room apartment; all modern. Apply 5 Fairmount St., 4:30 to 8 p. m. apr16 3t

FOR RENT—Large furnished front room. 124 McKinley Ave. Tel. 397-4. apr16 6t

TO RENT—May 1, six-room apartment; adults only. Apply to B. C. Hannis, 11 McKinley Ave. apr16 tf

TO RENT—Three furnished rooms for light housekeeping. Phone 1860. apr16 tf

FOR RENT—Furnished rooms; gentlemen. 16 Laurel Hill Ave. Phone 2501-W. apr14 4t

TO RENT—Two light housekeeping rooms; improvements. 172 Laurel Hill Ave. apr16 6t

TO RENT—House on Freeman Ave. Phone 621-5. apr14 6t

TO RENT—Light housekeeping room 41 Boswell Ave. Phone 142. apr14 tf.

TO RENT—Stores in the Marguerite Bldg.; prices right. Inquire at L. Rinella, 374 Main St. april4

TO RENT—Two four-room apartments in the Marguerite Bldg., hardwood floors, steam heat, prices reasonable. Inquire at L. Rinella, 374 Main St. april4

FOR RENT—Seven-room cottage, 6 Nelson place, from May 1. Apply Mrs. J. E. E. Olcott, 10 Nelson place. apr13 tf

TO RENT—Six-room flat; all improvements, steam heat. 34 Washington St. apr12 tf

TO RENT—For the season; completely furnished cottages at Wintergreen Point; all newly painted and in first-class order, electric lights, fireplaces, rowboat, etc. See Mr. Glady on the premises or Miss Moore at The Bulletin office. april2

TO RENT—From May 1, small store; reasonable rent. Inquire Casper Graff, 312 Main St. apr9 tf

FOR RENT—Up-to-date good store, 74 North Main St. See A. V. Covello, 198 Cliff St.

TO RENT—Six-room apartment, all modern improvements; with or without garage. Call 1283-5. apr3

TO RENT—Three rooms for light housekeeping. Inquire 27 McKinley Ave. mar31 tf

TO RENT—Garage for two cars, in Durkee lane. Inquire at the Bulletin office. mar26 tf

TO RENT—Modern apartment, heat and hot water furnished, fine location. 59 Broad St. Inquire Hanover-Curlane Co. mar13 tf

TO RENT—Apartment with or without garage at 118 River Ave. Apply to H. A. Wulf, 161 Main St. mar12 tf

TO RENT—Fine seven-room apartment, 77 Church St.; also one of six rooms, heated, 326 Main St. Tel. 896-3. mar 7

FOR RENT—Twelve-room house on Durkee Lane. Suitable for rooming house or can be converted to business purposes. Apply at Bulletin Office. dec26 tf

TO RENT—Basement at 65 Franklin St. Suitable for most any kind of business. Inquire at Bulletin Office. dec26 tf

FOR RENT—Three rooms, steam heat, bath, garage; also six-room apartment. Phone 259. dec6 tf

FOR RENT—Apartment, 368 Washington St. Tel. 636 ring 3. feb25 tf

FOR RENT—Apartment on Church St. All modern improvements. Apply The Plaut-Cadden Co. Phone 600. dec31 tf

APARTMENT TO RENT
Four or Five Rooms
GILBERT FURNITURE CO.,
68 Broadway.

FOR RENT
Spacious Quarters Suitable for Lodge or Club
The third floor quarters at 148 Main St., formerly occupied by the Veterans of Foreign Wars. Apply at
The Plaut-Cadden Co.

WANTED — Female

WANTED—Experienced operators on Singer power machines. A. Werman & Sons, 18 Thames St.

WANTED—Position by refined middle-aged woman as housekeeper for widower. References. Address Box H. H., Bulletin. april7 2t

ADDRESS CARDS, clip newspapers, spare time. Send addressed stamped envelope. Box 14, Fox St. Sta., N. Y. apr17 3t

GIRLS WANTED
Girls over 18. Steady work. Good pay
Apply Office at once.
Carpenter Manufacturing Co.

100 GIRLS
Can make $30.00 a week. Simply give away free to your friends our wonderful catalog. Will not interfere with your work or spare time. Answer this ad and you will positively start making big, extra money immediately, and will also get beautiful, free gifts besides. No cost or obligation to you. Write quick for particulars. Acme Trading Company, Dept. D, 414 Superior Ave., N. W., Cleveland, Ohio.

WANTED—Girl for general housework. Apply 5 Williams Ave. Phone 2825. apr16 2t

FOR SALE—Cattle

FOR SALE—A good Guernsey cow to freshen in early June. Herd is accredited. Alvan A. Sweet, R. D. 1, Putnam, Conn. Tel. 147-12 Putnam. apr17 3t

FOR SALE—Four cows. R. F. D. No. 1, John Nowakowski. apr17 3t

CARLOAD OF WISCONSIN COWS—Just arrived. Holstein and Guernsey, some pure breds. James H. Hyde, North Franklin, Conn. Tel. Lebanon 30. apr14 6t

FOR SALE—HORSES

FOR SALE—Horses, weight from 1200 to 1600. Corner High and West Main. L. Strom. apr17 6t

FOR SALE—Brown mare, weight about 1150; express harness. All for $60. Four other horses. Weight from 1200 to 1400. All good using horses. Price reasonable. Rear Keegan's Market, Church St., Willimantic. april7 2t

A Bulletin For Sale Advertisement Will Sell It

ANSWERS TO "WHAT DO YOU KNOW"
(Questions on Page Four)

Answers.

1—16.
2—Norwich.
3—Joshua Attawanhood, son of Uncas.
4—On Feb. 29, 1675.
5—James MacNeill Whistler.
6—Newent society, the third in Norwich.
7—In Columbia.
8—In Tolland county.

LEGAL NOTICES

SEALED PROPOSALS will be received by the State Highway Commissioner, 12 Washington Street, Hartford, Conn., until 2 p. m., Tuesday, April 24th, 1928, for the following sections of State work in accordance with plans and specifications on file at the following places:

TOWN OF KILLINGLY: About 7534 ft. of reinforced concrete pavement on the Norwich-Putnam Road. NOTE: The State will furnish cement and reinforced concrete pipe. Plans and specifications at the office of John Smith, Division Engineer, Thayer Bldg., Norwich, Conn.

TOWN OF KILLINGLY: About 7001 ft. of bituminous macadam pavement on the Danielson-So. Killingly Road. NOTE: Bituminous material and reinforced concrete pipe will be furnished by the State. Plans and specifications at John Smith's office, Thayer Bldg., Norwich, Conn.

TOWN OF THOMPSON: About 10,630 ft. of reinforced concrete pavement on the Grosvenordale-No. Grosvenordale Road. NOTE: The State will furnish cement and reinforced concrete pipe. Plans and specifications at the office of John Smith, Division Engineer, Thayer Bldg., Norwich, Conn.

All bids must be accompanied by a surety company bond or a certified check not less than one-third of the cost of the work. The State Highway Commissioner reserves the right to reject any and all bids.

JOHN A. MACDONALD,
State Highway Commissioner
13 Washington Street, Hartford, Conn.

AT A COURT OF PROBATE HELD at Norwich, within and for the District of Norwich, on the 14th day of April, A. D. 1928.

Present, NELSON J. AYLING, Judge.

Estate of Thomas J. Donovan, late of Norwich, in said District, deceased.

Amelia J. Donovan, of Norwich, Conn., appeared in Court by counsel and filed a petition praying for the reasons therein set forth, that administration be granted upon the estate of said deceased alleged to be intestate.

Whereupon, it is Ordered, That said petition be heard and determined at the Probate Court Room in the City of Norwich, in said District, on the 18th day of April, A. D. 1928, at 10 o'clock in the forenoon, and that notice of the pendency of said petition, and of said hearing thereon, be given by the publication of this order one time in some newspaper having a circulation in said District at least three days prior to the date of said hearing and that return be made to this Court.

NELSON J. AYLING, Judge.

The above and foregoing is a true copy of record.

Attest, HELEN M. DRESCHER, Clerk.

AT A COURT OF PROBATE HELD at Norwich, within and for the District of Norwich, on the 16th day of April, A. D. 1928.

Present, NELSON J. AYLING, Judge.

Estate of Joseph Paradis, late of Norwich, in said District, deceased.

Ordered, That the Executor cite the creditors of said deceased to bring in their claims against said estate within six months from this date, by posting a notice to that effect, together with a copy of this order on the sign-post nearest to the place where said deceased last dwelt, and in the same town, and by publishing the same once in a newspaper having a circulation in said district, and make return to this Court.

NELSON J. AYLING, Judge.

The above and foregoing is a true copy of record.

Attest, HELEN M. DRESCHER, Clerk.

NOTICE

All creditors of said deceased are hereby notified to present their claims against said estate to the undersigned at P. O. Box 546, Taftville, Conn., within the time limited in the above and foregoing order.

JOHN B. PARADIS,
Executor.

AUCTION

40—IOWA HORSES—40

At Auction Tuesday, April 17, 1928, at 10:30 A. M., at the Eastern States Exposition Grounds, West Springfield, Mass. Every horse is young, sound and extra good workers. These horses are right from the state of Iowa. 20 good draft horses in matched teams—15 good milk or baking wagon horses. Saddle Horses. Farm Teams. Every horse sold to the highest bidder with a guarantee. Horses can be seen and purchased three days before sale. EDWARD P. HAMILTON, Auctioneer, New England's leading horseman.

Auction Notice
By Witter Bros., Auctioneers, Office 42 Main St., Danielson, Conn. We will sell for John Makela on Monday, April 23, at 10 o'clock a. m., rain or shine, at the Bradford farm located about 2 1-2 miles east of Voluntown village near the new bridge, the following described property: Horses, cattle, wagons of all kinds, harnesses, farming implements, saw rig, 500 chick coal burning brooder, 500 chick oil burning brooder, many other articles and an excellent variety of household goods. Please remember we sell rain or shine. The property is good, you'll like it.

POULTRY AND PET STOCK

FELLOWS BROTHERS' S. C. R. I. Red baby chicks have vigor and vitality. All chicks we hatch are from eggs laid on our farm by our high producing strain of hens. These hens are accredited free of bacillary white diarrhea. No case of bacillary white diarrhea has been found on our plant during the seven years we have been testing. Catalogue on request. Fellows Brothers, Norwich Town, Conn. jan17 tf

FOR SALE—Hatching eggs; Mammoth Pekin ducks, white and brown China geese. Orders taken for baby ducks. Cumpstone, Norwich Rd., Waterford. Phone 4702. april4 6t

HALL'S CHICKS—From New England accredited breeders. Reds, Barred Rocks, White Wyandottes, Leghorns. Weekly hatches. Free circular. Also chicks one to four weeks old. Hall Bros. Phone 645-5, Wallingford, Conn. apr10

WANTED—To buy native eggs; highest cash prices paid. Belt Bros. Tel. 2081. mar30 tf

WANTED—All kinds of poultry, will call anywhere, highest prices paid. Joseph Horn, Tel. 1501, Willimantic. jan31 tf

CHICKS—From heavy laying free range flock. R. I. Reds and White Leghorns, state tested. Custom hatching. Earl Jansen, Mansfield Center, Conn.

BABY CHICKS
BEST LOCAL STOCK
BUCKEYE BROODERS
POULTRY AND PET SUPPLIES
Hatchery, East Hartford.
CLARK'S PET SHOP
50 SHETUCKET ST., NORWICH.

A Bulletin Want Advertisement Will Get It

COAL AND WOOD

FOR SALE—Seasoned hard wood, $9 and $8 per load delivered. O. H. Maine. Phone 489. mar13

FOR SALE—Coal, seasoned wood and kindling, delivered anywhere. R. Shapiro, Willow St. Phone 804 or 1243-4.

FOR SALE—Blackwood in stove lengths $8 a cord, half cord $4.50. Hardwood in stove lengths $16 a cord or $8.50 a half cord. Delivered anywhere in city or Taftville and Baltic. Phone 1699-2. Charles S. Brown, Yantic. Prompt delivery. dec26 tf

FOX'S WOOD YARD—Hard wood, $8 per load, match boxes given away free, 7 baskets for $1.00. Phone 779. feb20

FOR SALE—Hard wood and slabs. Will deliver $8, $4 and $5 loads. John R. Lyman. Tel. 2617-W or 2906-W. jan31 tf

FOR SALE—50 acres of cord wood. Box 339 P. O. Willimantic, Conn. W. Kelley. jan31 tf

HARD WOOD FOR SALE
SELECTED HARD WOOD,
sawed according to order.
Full measure guaranteed.
HARRY B. FORD
Disco Building Phone 60.

WANTED — Male

WANTED—As caretaker, colored, married, about 35. Call Wednesday, April 18, 10 to 12 a. m., 5 to 6 p. m. 118 Washington St.

WANTED—Three men to represent America's largest roofers; men without sales experience preferred. Tilo Roofing System, 46 West Main St. apr16

WANTED—Painter, first class mechanic wants work; inside or out. Address Painter, Bulletin office. april7 3t

WANTED
Experienced fulling mill men
GLEN WOOLEN MILLS
Norwich Town

WANTED
EXPERIENCED MAN IN SHIPPING DEPARTMENT.
Glasgo Finishing Co.
GLASGO, CONN.

PRINTING

BULLETIN and RECORD job department now at Bulletin Office. Tel. 35-2.

TREES AND SHRUBS

Fruit, Ornamental Trees and Shrubs
MILLWOOD NURSERY CO.
East Great Plain Tel. 988-2

Business Notices.

ARTESIAN WELLS

WATER! WATER! WATER!
Have your well drilled by a firm using the latest methods. Have that well casing cemented in the solid rock and stop drainage and surface water. If we do not drill your well, we both lose. No job is too big or too small for us.
TRASK ARTESIAN WELL CO.
NORWICH, CONN.

ATTORNEY AT LAW

Maurice W. Meyer
ATTORNEY AT LAW
6-8 Broadway, Norwich
Phone 2128

AUTOMOBILE ASSESSORIES

Overhauling
Repair Work
of All Kinds
AUTOMOBILES, CARRIAGES, WAGONS TRUCKS and CARTS
Mechanical Repairs. Painting Trimming. Upholstering and Wood Work.
Blacksmithing in All its Branches
SCOTT & CLARK
CORPORATION
607 to 615 NORTH MAIN ST.

CONTRACTORS

FALCONE & SELVIDIO
Sidewalks, Cellars, Stone and Cement Work, Excavating, Grading
270 Main St., Norwich Phone 624

JAMES FUMIGNARO — Contractor. Excavating and mason work, sidewalks and sewers. 123 Oakridge St.

T. M. KENDALL
Contractor and Builder
Phone 48-2 Norwich

P. F. SWEENEY
GENERAL CONTRACTOR
and BUILDER
25 Chestnut Street.

DENTISTS

Dr. D. J. Coyle
Dentist
Sellas Building
Franklin Square

A Bulletin For Sale Advertisement Will Sell It

Business Notices.

ELECTRICAL CONTRACTORS

The Norwich Electric Co.
ELECTRICAL CONTRACTORS

42-44 Franklin Street
Phone Day or Night
143 2794 or 2745

INSURANCE

AUTOMOBILE INSURANCE
J. A. CUNNINGHAM
Thayer Building

J. L. LATHROP & SONS
Insurance of All Kinds
28 Shetucket Street

MERCHANT TAILORS

S. P. KEPPLER & SONS
FINE TAILORS
Established in 1869
Having just returned from the Merchant Tailor Designs Style Show, am well prepared to serve your needs for Spring Clothes.
G. A. KEPPLER

MUSIC

ERNEST E. BULLARD
Teacher of the Violin
Phone 562
Bliss Place
Have a Few Violins to Lend

MONEY TO LOAN

LOANS
On Household Furniture or Guaranteed Notes.
New England Equity Corp.
Phone 1470
Members of Chamber of Commerce
Room 206, Thayer Bldg.

PLUMBING

T. F. BURNS
91 Franklin Street Norwich, Conn.

TRUCKING

C. D. JOSLYN. Phone 1582-3—Teaming, auto trucking; boilers and heavy machinery moving a specialty. Vans for local and long distance moving. mar13 tf

CALL 797 FOR
Local and Long Distance Moving
W. F. CONGDON, 80 Chestnut St.

Long Distance Moving and Expressing
Zimmerman, 17 Boswell Ave. Tel. 1341

ARTHUR H. LATHROP
Auto trucking — teaming and expressing
Furniture and Piano Moving
Established 1872 Telephone 176

TREES TO OUT

T. A. CONNELLY—Tree cutter and remover. 65 Boswell Ave. jan28 tf

TRANSPORTATION

New York
Via New London Line
Fare $3.38
From Norwich
Staterooms Ready 7:30 P. M.
Lv. New London, Daily Except Sunday 11:00 P. M.
Due New York, Pier 40 N.R. (Houston St.) 7:00 A. M.
Returning
Lv. New York, Daily Except Sunday, 11:00 P. M.
Special Rates for Automobiles.
Tickets and Staterooms at Railroad Station
The New England Steamship Co.

COLUMBIA

A. A. Latham died at his home on Chestnut Hill Sunday afternoon at 4 o'clock. He had been ill for several months but the end came suddenly from a heart attack. He was 78 years old, and had lived in this town for a long time. He was a member of the local church, and was for many years church clerk, resigning that position last January on account of failing health. He leaves one son, Lewellyn, of Cleveland, Ohio, and six daughters, Mrs. Florence Badge, Miss Mildred and Edna Latham, of Columbia, Mrs. Clayton Lyman, of Hartford, and Miss Maud and Bertha, of New York; also three grandchildren, Misses Adella, Shlene and Margaret Badge, of Columbia.

The Hitchcock place has just been sold to Benjamin Yates, of Hartford.

Irwin Collins, who has been critically ill for the past week, shows some improvement in his condition.

ARTHRITIS
Without any charge, call today and enjoy a demonstration. Orthomec treatment to see how positively it drives out rheumatism, arthritis and neuritis by re-establishing good blood circulation.
Orthomec is a safe, pleasant treatment using compressed air scientifically applied, but no medicine, surgery, electricity or hand massage. We refer you to hundreds of local satisfied patients. Call, phone or write. Emma K. Dunham, Naturopathic Physician, 30 Carroll Ave., Norwich, Conn. Tel. 259.

POETRY

My Scrapbook Poem

I know a little rock-bound nook
That nests upon the mountain-side,
And there I go to rest and look
Whenever by care and trouble tried;
There seated 'twixt the sky and earth
My heart partakes the joy of each,
And thoughts sometimes come to birth
That nowhere else my soul could reach.

In that pure air the problems that vex
And puzzle in the vale below
No longer there my brain perplex;
Like severed mists they shrink and go.
My soul—what matters whence it fared!
Unsought by me its journey here,
What choice in mine? Not I that dared
Why should I harbor any fear?

Brought here on earth without my will—
I could not even choose the day—
Come grief or joy, come good or ill,
Here must I stay—I cannot flee away.
Here must I watch earth's beauty blight
And what I love that's loveliest,
And with a brain bereft of light
Strive to surmise some high behest.

So in my mountain nook I muse
And learn to let earth's cares go by
For if I gain or if I lose,
Not mine the hand that cast the die;
Mine eye cannot, howe'er it strain,
Foreknow the end that soon must be
And I must, plantlike, sun or rain,
Endure the fate that hies to me.

So let my soul be care-forsook,
My heart beat on in even rhyme;
What am I in my mountain nook?
A mote upon the waves of time.
There's nothing that is mine in me:
If I be made of light or dust
What can I do? I cannot flee,
Naught's left but hope, and hope—I must.

—By Samuel Minturn Peck.

The Wistful Days

What is there wanting in the spring?
The air is soft as yesteryear
The happy nested green is here,
And half the world is on the wing.
The morning beckons, and like balm
Are westward waters blue and calm
Yet something's wanting in the spring

What is it wanting in the spring?
O April, lover to us all,
What is so poignant in thy thrall
When children's merry voices ring?
What haunts us in the cooing dove
More subtle than the speech of love,
Wha. nameless lack or loss of spring

Let youth go daily with the spring,
Call her the dear, the fair, the young!
And all her graces ever sung,
Let him, once more rehearsing, sing.
They know, who keep a broken tryst,
Till something from the spring be missed
We have not truly known the spring.

—Robert Underwood Johnson.

The Death of Franklin
(April 17, 1790)

Thus, some tall tree that long hath stood
The glory of its native wood,
By storms destroyed, or length of years,
Demands the tribute of our tears.

The pile, that took long time to raise
To dust returns by slow decays;
But, when its destined years are o'er
We must regret the loss the more.

So long accustomed to your aid,
The world laments your exit made;
So long befriended by your art,
Philosopher, 'tis hard to part!

When monarchs tumble to the ground
Successors easily are found;
But, matchless Franklin! what a few
Can hope to rival such as you,
Who seized from Kings their sceptered pride,
And turned the lightning's darts aside.

—Philip Morin Freneau, 1752-1832.

HUMOR OF THE DAY

Teacher—Johnny, if you had six apples and I asked you for three, how many would you have left?

Johnny—Six.—Stanford Chaparral.

"By Jove, this chap's taking a long time to come round."

"It's all right, doctor; that's his style; he's a plumber."—Montreal Star.

Harry—It's being whispered about that Horace is a drug addict.

Larry—Yes, he's always stuffing himself with malted milk and ham sandwiches.—Life.

"I will give you a shilling to help my maid chop the wood."

"May I see—"

"The wood?"

"No; the maid."—London Passing Show.

Fond Mother—My daughter's voice is really quite charming, but somehow it never seems to blend well with piano accompaniments.

Bored Young Man—Why not try the bagpipes?—Answers, London.

Mrs. Newlywed—You loved me much more when we were engaged. Why have you changed so?

Mr. Newlywed—To tell you the truth, my dear, I never cared for married women.—Sydney Bulletin.

"Mother," said little Evelyn, "may I go out and play with the other little girls now?"

"You may play with the little girls, but not with the boys, for they are so rough."

"But, mother, if I find a nice smooth little boy can I play with him?"—Michigan Technic.

"I'm sorry to tell you, sir, that one of your shirts is lost," said the laundryman.

"How's that?" inquired the customer. "I've just paid you for laundering it."

"You're right," replied the other man, "but we laundered it before we lost it!"—Weekly Scotsman.

KALEIDOSCOPE

The sequoia trees of California grew in Europe in prehistoric times.

The Eskimos of Labrador use asbestos wicks in their seal oil lamps.

Muskrat skins from different localities vary considerably in color and quality.

Ice cream is said to have been made in Italy by the cooks of Queen Catherine di Medici.

The cork crop from the bark of the cork tree can be gathered at intervals of three to six years.

A new acid-resisting material for sizing and finishing woven fabrics and paper is being manufactured from seaweed.

The growing season on farms in this country was longer than average in 1927, the United States weather bureau figures.

More than 4,000 Ohio cows received diplomas from the National Dairy association because they produced more than 300 pounds of butterfat last year.

In Connecticut last year 982 motorists, in registering their cars, gave the same engine number—the result of mistaking the casting number as the engine's identifying mark.

"I want to talk to the man who operated the electric chair," said a male voice over the telephone wire when a call was answered at the Augusta (Me.) General hospital. It finally evolved that the inquirer was desirous of communicating with Dr. Herbert W. Hall, in charge of the X ray department.

Though many newspapers [illegible] published with a part of [illegible] two languages, perhaps [illegible] Nouvelles (of Strasbourg) [illegible] paper in the world printing a [illegible] daily in two languages, French and German. The editions are identical down to the last want ad. Everything about the plant is in duplicate—press room, composing room, editorial staff. The French circulation is growing gradually, while the German is decreasing.

NEW LONDON COUNCIL VOTES SEVERAL PROJECTS AT HARMONIOUS SESSION

(Special to The Bulletin.)

NEW LONDON, April 16—The city council met this evening with two members absent, Mayor May and Councilor Streeter. There were 32 applications for building permits, which were all granted. A contract was awarded to the American Steel & Wire company for fire alarm cables to the amount of $309.88. President Pierson, of the New Haven road, gave notice of a change in train schedules hours to conform to daylight saving time, the schedule to be operative from April 29 to Sept. 29. The Connecticut Power company made application for the extension of the water service from New London to its property in New London. The application was referred to the committee on public works. The federal lighthouse service proposed to sell its lighthouse property at New London. The proposal was not acted upon except for the reason that City Manager Holt said there was no money available to buy it. The city voted to lay a sewer on Plant street, 1,400 feet, at a cost of $4,980 to be assessed against property owners benefited. A resolution was adopted providing for the improvements on the continuation of Beckwith street to Squire street and on Gorton street to Squire street. The cost is to be borne by M. Mallove and Harry Sharan and the city of New London. A deed for land from the Lawrence Hospital corporation to the city of New London for improvement of Ocean avenue was returned to the grantors, the understanding being that the proper method was to deed the land to the state, not to the city. The city planning board gave notice of its intention to widen Glenwood avenue to Montauk avenue. The public utilities commissioners approved of the plan of the Connecticut company for the laying of two tracks in Bank street from State street to Tilley street. J. F. Fitzpatrick declined an offer of $10,800 for the Chappell Hill farm. The matter was referred to the finance committee. Councilor Twomey asked that the city manager be directed to take up with the New Haven railroad company or the public utilities commission to provide railroad signals at Maple avenue, where the fatality occurred Sunday night. At the suggestion of Councilor Whiton the suggestion was made to include gates.

CASE OF NORWICH MEN CONTINUED TO FRIDAY

(Special to The Bulletin)

NEW LONDON, April 16—The scheduled trial of Joseph Neville, Yantic, and Carl Moten, colored, of Norwich, did not take place in the Waterford town court this morning, but was continued until next Friday afternoon. Neville and Moten, who are charged with violation of the prohibition law, the specific charge being transporting, were each held in bail of $1,000, which they furnished. Neville and Moten were arrested on the New London-Norwich highway a week ago tonight by State Police Officers Donald Johnson and Frank Webber when the officers observed Neville's automobile headed towards New London. As Neville is known to be a rum-runner, the car was held up and when it was searched a quantity of liquor, which the police claim was destined for delivery in this city, was found and seized. Neville and Moten were brought to New London and locked up, but each provided bail. Neville is the rum-runner who was arrested in New London several weeks ago, together with John Leitkowicz, also of Norwich, charged with liquor transportation, and the booze found in their possession was in hot water bottles. They are being held for trial at the next term of the United States district court at New Haven. Mrs. Neville, wife of Joseph, was also arrested two weeks ago, charged with transporting, when she was taken into custody by the police at Providence, but not until she had given the arresting officer a chase of several miles. Liquor en route to Norwich was found in her car.

Funeral services for Mrs. Matilda Verna, widow of Ralph Verna, were held this morning at 8 o'clock from the home of her daughter, Mrs. Robert Vescovi, of 38 Willetta avenue. Antonio and Guido Rosbatti, Joseph and Louis Vescovi, Ernest Sattorini and Cesoare Civoli acted as bearers. Interment was in St. Mary's cemetery.

Mrs. Esther Wilson, Poquonoc Bridge; Mrs. Patsy Savio and infant daughter, 5 High street, Groton; Mrs. Roland Stamford and infant son, Waterford; Oliver Woodworth, 24 Faire Harbour place; William Farmacy, Warren street, Groton; Charles Vogt, 94 Truman street; William Lonergan, steamer Fisher; Vincent Kinewsky, Uncasville, and Mrs. George Wargo and infant daughter, Niantic, patients at Lawrence Memorial hospital, were discharged Sunday and today.

It is vacation time for the New London police department, so Sergeant Samuel Hick and Patrolman Henry Hick today started on a two weeks' rest. During the absence of Sergeant Hick, Acting Sergeant Augustus Ray will be in charge at the 3 to 11 p. m. shift.

The condition of Mrs. George Gilmore, 7 Huntington street, who was the victim of a brutal attack last Thursday night, today suffered a relapse and was removed from her home to the Lawrence-Memorial hospital. It will be remembered that the patient received a severe beating around the body and head when she was grabbed on the street and dragged to the rear of a home. All effort of the police to ascertain the identity of the assailant have been in vain and little hope is entertained that he will be located as Mrs Gilmore is unable to furnish the slightest clue as to her attacker.

A delightful birthday party was held Saturday evening at the home of Mr. and Mrs. E. L. Elinhorn, of 81 Morgan street, in honor of their seven-year-old daughter, Miss Pearl Einhorn. The evening was spent in games, music and dancing. The little hostess received many attractive gifts from the numerous guests that were present.

The 16th birthday anniversary of Miss Ethel Russ was celebrated Saturday night by a roller skating party held at the Golden street rinks. The feature of the party was a chariot race, which furnished great amusement to those present. After the skating, refreshments were served by Miss Russ.

Members of the Mooseheart Legion will hold a meat pie supper in Moose hall tomorrow afternoon. The supper will follow a business meeting which is called for 4 o'clock. The sale is under the direction of Mrs. Jeanette Keenan and Mrs. Bertha Mahaffey. After the supper a whist party will be staged for the evening. This feature will be in charge of Miss Elizabeth Nichols.

Funeral services for Maurice Conely, whose body was discovered at the bottom of a steep incline in Bates woods, were held this morning at 8:30 o'clock from the undertaking parlors of J. N. Kelly, 62 Washington street. Requiem high mass was celebrated at St. Mary's Star of the Sea church, Rev. Raymond J. O'Callaghan was the celebrant. Members of the Niagara Engine company acted as bearers.

The volume of the Atlantic Coast Fisheries corporation, this city, has so increased during the last two months that it has been found necessary to install two new fish meal cookers to care for the quantity of fish being brought to the plant. The new cookers arrived today and work of installation is to begin immediately.

Work of removing the pavement on the west side of Bank street between Pearl and Tilley was begun this morning, when City Engineer George E. Watters put a force of men on the job. Work is progressing so rapidly on the repair of this street that it is thought the Connecticut Power company will be able to start laying another trolley track on Friday or Saturday of this week.

As the result of the pumping of gasoline into a large storage tank of the Monte Cristo garage, Washington street, fire broke out in the building this afternoon at 2 o'clock. An alarm was quickly turned in and three companies immediately responded. By the use of chemicals the flames were quickly extinguished. Just what caused the gasoline to ignite is not known.

Funeral services of Henry A. Champlen were held this afternoon at his former home at 14 Franklin street. The deceased was for many years a postal railway mail clerk and many employes of the postal service attended the services, together with a large assemblage of local friends. The services were conducted by Rev. J Beveridge Lee, relatives of the deceased acting as pall bearers. Interment was made in Duck River cemetery, Lyme.

A coil of hose, believed to have been stolen either from the parcel post room at the Union station or from a truck of the American Railway Express company, is in possession of the police. The hose was found by Joseph Young, proprietor of the New London parking station, Water street. Early this morning Young heard a strange noise in an alleyway adjoining the station and going there found the hose, which he turned over to the police.

The police last night discovered a quantity of sand and gravel in the highway of West street, without lights to warn autoists of the element of danger. Automobile Patrol Officer Charles Bailey caused two lanterns to be placed there the remainder of the night. The building material is being used by Contractor Thomas Occhilini, who is causing a dwelling house to be erected on the street.

SULLIVAN HAS CASE CONTINUED TO THURSDAY

(Special to The Bulletin)

NEW LONDON, April 16—Charles Sullivan, who was arrested here Saturday night charged with fraud and who succeeded Sunday afternoon in obtaining a surety on his bond of $1,000, was presented in the police court today, but the case was not concluded, it being continued until next Thursday in order that the police can make a check-up of Sullivan's police record, for it is known that he has one, and probably a long one for a man of his years, for Sullivan is but 24 years of age. Sullivan, who claims to be a salesman, is known to have resided in Worcester, Mass., and the Hotel Commodore, Hartford, the latter city having been his latest residence. Since Sullivan's arrest Detective Sergeants Nelson and Smith and John Cavanaugh have been hard at work determining Sullivan's record prior to his arrest here. It was ascertained that he was arrested at Hudson, N. Y., in 1926 charged with petit larceny and was arrested at Poughkeepsie, N. Y., in 1926 charged with theft, but on the latter charge he escaped a jail sentence on his promise to make restitution. In Worcester, Sullivan was arrested four years ago charged with grand larceny and was liberated upon furnishing a bond of $20,000 and placed on probation. He also admits having served a sentence in New York. It is believed that Sullivan has a record in Meriden and Providence, R. I., and the police of those cities will provide such record, if they exist, prior to Sullivan's presentation in court later in the week. Sullivan, when presented in court today was accompanied by three Hartford men and they appeared to be possessed of financial backing to assure of Sullivan's being provided with any amount of bail and they even obtained counsel for him. Sullivan was arrested Saturday night by Sergeant Cavanaugh after he had gone to the Economy store, 119 Bank street and had victimized a clerk. Joseph Menshi of 48 during a purchase transaction, in which Sullivan juggled the money several times in order to confuse the clerk. It became known that Sullivan attempted the same fraudulent scheme at the Red Front market, corner of Connecticut avenue and Broad streets and at the Nagle market, Broad street.

Arthur Scott, Dart, 146 Bradley street, New Haven, charged with violation of the state motor vehicle law in speeding past intersecting streets without reducing speed or sounding a signal, was fined $5. Dart was arrested Sunday by Automobile Patrol Officer Clarence Martin. Another violator of the motor vehicle law, Matu Begina, United States Coast Guard academy, was fined $10 for driving without a license or registration. He was arrested Sunday by Patrolman George Perkins.

Edgar C. Stoddard, night clerk at the Crocker house, is a medical patient at Lawrence-Memorial Associated hospital.

Mrs. Clifford D. Trull, 40 Channing street, is spending several days in Washington.

Mrs. Mansour Sabagh, has returned to her home, Fair Harbor place, after having spent several days in New York.

BODIES OF ACCIDENT VICTIMS SENT TO ROCKVILLE

(Special to The Bulletin.)

NEW LONDON, April 16—The bodies of the three victims of the fatality Sunday night when the automobile in which Mr. and Mrs. George H. Billings, 30 Maple avenue, Mr. and Mrs. Henry C. Russell, same address and the latter's nephew, Ernest Clark, 13, of Rockville, were riding in, was struck by an engine of the New York, New Haven & Hartford railroad, resulting in the death of Mr. and Mrs. Billings and the Clark youth, were sent to their former home in Rockville today, relatives of the victims having come to New London last night and perfected arrangements for the transfer of the bodies. At Lawrence-Memorial Associated hospital, where Russell, who was driving the automobile is a patient, it was said that among his other injuries, Russell has sustained a fractured pelvic bone and his condition was considered dangerous. Mrs. Russell, daughter of Mr. and Mrs. Billings, escaped injury except for minor bruises and contusions.

Tonight the Tilisky car was recovered through the aid of The Bulletin. When Tilisky read in the New London columns this morning of the theft of his auto he realized that he had furnished the police with his 1927 registration and not his 1928 registration. He determined the proper registration and tonight as the night detail was making on duty he reported his correct registration. Patrolman George Labbe recalled having looked over a Buick car parked on Jefferson avenue, corner of Garfield avenue, last night, but because of the registration not being that which had been furnished him, the officer allowed the auto to remain there. Tonight when he went to Jefferson avenue and found the auto it was ascertained that it was the stolen one. The officer drove the car to police headquarters where it awaits Tilisky claiming it.

Candyland, a confectionery store at 36 Bank street, was attached this afternoon by Deputy Sheriff Manuel J. Martin when the proprietors could not meet claims against the firm. The store is under lock and key and the contents in storage.

Two more autoists guilty of violation of the city's traffic ordinances, were arrested today. Alfred W. Harris, New Haven, is charged with parking away from the curb and overtime on State street. He was arrested by Patrolman Clarence Wells. Fred Kingsbury, 71 Colman street, was arrested for parking overtime on Bank street. He was arrested by Patrolman Michael Dorsey. Both were ordered to present themselves in the police court tomorrow.

The police tonight received a report that two men in an intoxicated condition, were annoying women pedestrians on Jefferson avenue. Patrolmen Frank Philopena and Timothy Sullivan made a tour of that section of the city, but were not successful in finding the alleged annoyers of the women.

Sunday night was one of the coldest in many weeks for the mercury dropped to its lowest, 26 degrees, at 5 o'clock. With this low temperature prevailing, ice formed in many places, but only of slight thickness.

What Is Going On Tonight

Isaac camp, No. 7694, M. W. A., meets in Steiner hall.

St. James lodge, No. 23, F. and A. M., meets in Masonic temple.

Rose of N. E. lodge, No. 2864, G. U. O. of O. F., meets at 30 West Main street.

Clara Barton tent, No. 7, D. of V., meets in Buckingham Memorial.

Mercier assembly, No. 12, C. L. of C., meets in T. A. B. building.

White Cross council, No. 12, K. of C., meets in K. of C. home.

Norwich Building and Loan association meets in Thayer building.

ANNOUNCEMENTS

Strand Theatre.

The Fourth Commandment will be shown for the last time tonight at the Strand. With Belle Bennett in the leading role supported by an unusual cast including Mary Carr, Henry Victor, June Marlowe, Robert Henry Victor Wendell Phillips Franklin, this film is without a doubt the supreme emotional treat of the season. A beautiful, tender and heart-throbbing drama of a woman corroded by jealousy who seeks relief in a good time. The story of a woman who sacrificed her husband's love for all that money can bring—and found that the price was too high. The story of a woman who learned that love conquers all, such a love cannot be a selfish love. A drama that will grip you and hold you spellbound. This is the first run that this picture has ever had in this city, and tonight is your last chance to see it. Don't miss it!

Ted Wells, the screen's greatest portrayer of masculine western characters, is being starred by Universal in Straight Shootin', showing for the last time tonight at the Strand. The story is a lively one and abounds with comedy, romance and thrills. Ted does some daring riding, and there is the usual romance running through the story. Others in the cast are Lillian Gillmore, Buck Connors, Joe Bennett and Wilbur Mack.

King of Sports is an attractive color scenic.

Palace Theatre.

Visitors to Coney Island have nothing on the cast of The Crowd, King Vidor's latest production for Metro-Goldwyn-Mayer which has been showing to capacity audiences at the Palace theatre and which will be shown for the last times today.

One sequence contains a trip to the famous amusement park.

Elaborate tableaux such as are seen in some of the concessions of Coney Island were staged as a background. These included reproductions of The Spirit of '76, Washington Crossing the Delaware, and Chilkoot Pass.

Miss Boardman was permitted to accompany Washington and his staff across a fake Delaware and Bert Roach spent half an hour between scenes trying to walk on the wabbly blocks of imitation ice which surrounded Washington's boat.

The story is based on every day happenings in the lives of thousands of young men and women who struggle in an uphill battle for their very existence.

The cast includes Eleanor Boardman, James Murray, Bert Roach, and others of note.

Tomorrow's bill includes a double feature program. Belle Bennet, who won a wide reputation in Stella Dallas, The Fourth Commandment, The Way of All Flesh and other screen successes, will appear in her latest Columbia production, The Sporting Age. It's a tense drama of the problems of today and the sheer force of Miss Bennett's acting will hold you and the spectacular sequences of the sporting world will thrill you. The co-feature, Desert Dust, with Ted Wells, is a surging, thundering, wild and wooly western of the old school, crammed with the carefree spirit of the old west.

Wednesday night will be gift night and twenty-five dollars in gold and ten valuable presents, including a forty-two piece dinner set, will be given away free.

LAST TIMES TODAY

PALACE

Fate pulls the strings in an amazing drama of today.

A marriage that goes smash, and how it is saved. The big new picture by the director of "The Big Parade."

— With —

James Murray and Eleanor Boardman

WEDNESDAY ONLY — DOUBLE FEATURE BILL

"The Sporting Age"
With BELLE BENNETT
An intensely human drama of today which will grip you through the sheer force of its plot development.

"Desert Dust"
With TED WELLS
He rides—and how! He fights—how he fights, and when it comes to makin' love—well, he's a he-man sure!

GALA GIFT NIGHT EVERY WEDNESDAY
TWENTY-FIVE DOLLARS IN GOLD AND TEN VALUABLE PRIZES GIVEN AWAY.

THE PALACE HAS THE SHOWS

TODAY LAST TIMES

— THE —
BREED

MAT. 2:15 Evenings 7 and 8.45

"CHICAGO" with Phyllis Haver

Wednesday—Thursday
TWO BIG FEATURES
"SEE YOU IN JAIL" With JACK MULHALL
— AND —
"PAJAMAS" with Olive Borden and Lawrence Gray

EASTER DANCE
Given by L. H. D. Club
TONIGHT
WAUREGAN HOTEL
AT 8:30 P. M.
D'ATRI'S ORCHESTRA
Admission 75c

ANNOUNCEMENTS

Breed Theatre

A notable screen accomplishment from every standpoint, "Chicago," a DeMille Studio production for Pathe, featuring Phyllis Haver and Victor Varconi in the leading parts, will close tonight at the Breed theatre. This is a sensational story of a jazz wife who got away with murder. There is an enjoyable admixture of drama and comedy. Robert Edeson, Virginia Bradford, May Robson and Julia Faye are in the cast.

"See You in Jail" with Jack Mulhall in the leading role will be the main attraction of the double feature bill for tomorrow and Thursday.

"Pajamas" is the title of the other feature booked for Wednesday and Thursday and features Olive Borden and Lawrence Gray.

TODAY'S EVENTS

Greetings to Willis Van Devanter, associate justice of the supreme court of the United States, who today enters upon his 70th year.

At state conventions to be held today Colorado republicans will choose 15 delegates and Connecticut republicans will name 17 delegates to the Kansas City convention.

The New York delegates-at-large and alternates-at-large to the democratic national convention will be chosen by the state committee at a meeting today in New York city.

The meeting of the New York state democratic committee in New York city is expected to be given added importance by the making of formal announcement of Gov. Alfred E. Smith's candidacy for the presidential nomination.

The trial of Dr. Harry N. Gulifoyle for the alleged murder of Mrs Clare C. Gaudet, scheduled to begin today in Hartford, will be the first murder trial under the new Connecticut law which provides that a defendant, if he chooses, may be tried before three judges instead of a jury.

RHODE ISLAND HOUSE IS A SMOULDERING RUIN

(Special to The Bulletin)

WESTERLY, April 16—The Rhode Island hotel, formerly the Dixon house, one of New England's finest hostelries a half century ago lies a blackened, crumbling and smoldering ruin today. Fitful gusts of wind causing outbreakings of flame from time to time, kept a squad of men with two streams of water busy pouring it on to the ruins. The four walls stand while in the center is the charred, twisted and smoking ruins of the once famous hotel. Today plans were set on foot to raze the walls as the east wall was found unsafe.

The building, owned by Mrs. Harry Milner and Mrs. W. S. Price, daughter of William Sewar, who purchased the hotel in 1858, is covered by $115,000 insurance which is less than a third of the cost of replacement.

Superintendent of Water McKenzie estimated that in all 1,125,000 of water from the city system was poured on to the building from the 30,000 feet of hose that was laid. The water in the stand pipes was lowered 30 feet. At the Clyde Mills Inc., the pump which has a capacity of 750 gallons a minute pumped steady from 1:15 a. m. to 6 a. m. and delivered to the blaze from the river. Two other pieces of apparatus pumped from the river.

This evening Frank Sullivan of the Sullivan Granite Works at Bradford said that his sister who is at present in Spain had four trunks stored in the hotel. These trunks contained lantern slides of views taken abroad.

The owners of the hotel building have no immediate plans for the future and it is doubtful if they will rebuild. The merchants that occupied the first and second floors of the building were seeking other quarters today and several opened business in new locations late today.

STRAND

Last Showing Tonight of "THE FOURTH COMMANDMENT" — the greatest heart throb drama ever filmed, with Belle Bennett, as the sweetheart, wife and mother, in a tender and beautiful drama of a woman corroded by jealousy, who seeks relief in a "good time." Also "STRAIGHT SHOOTIN'" with Ted Wells, and "KING OF SPORTS." Coming Wednesday and Thursday—"TIRED BUSINESS MAN," "BACK TO MOTHER," "A BEARHEART"
Evenings 7 and 8:45
Adults, 25c—Children, 10c

BLACK and WHITE REVUE
For those who were unable to see the Black and White Revue, it will be repeated
TUESDAY, APRIL 17, 1928
At Elizabeth St. School House
Adults 25c Children 15c
Doors open 7:30

TEN NEW SUPERNUMERARY OFFICERS ARE APPOINTED

(Special to The Bulletin)

WILLIMANTIC, April 16—At a special meeting of the common council held in the town hall tonight, ten new supernumerary officers were appointed to the police department. This brings the total membership of the department including the chief, captain, lieutenant and night sergeant, to 27. The new officers, all of whom were unanimously appointed, are Ralph Burchall, George R. White, John H. Shea, George L. O'Neal, Alfred Meikle, Gilbert Blackburn, Joseph LaChappelle, John A. Lougon, Jr., Joseph P. Kerns, Joseph D. Lariviere. The sewer committee was authorized to cause the construction of 440 feet of sewer on Wilson street and 814 feet on Mansfield avenue, north of the junction of Quarry street. William E. Kelly was appointed as call member of Hose Co., No. 1. Other matters relative to nuisances in various parts of the city, especially at the lower end of Mansfield avenue, were discussed and action will be taken. The meeting was presided over by Mayor Charles A. Gates. Police Committeeman William E. Jackson announced after the meeting that a police instructor of Hartford would come here next week and hold classes for the instruction of members of the department.

"Wash Dishes to Keep Hands Nice"
Beauty Expert Advises Girls

Girls, perhaps you hate doing the dishes. Listen to what Miss Susan Breslin, teacher in a famous New York beauty school, says—

"Washing dishes makes beautiful hands—provided it is done with pure Lux suds."

Miss Breslin explains that "the very thorough gentle cleansing that one gets from Lux suds is excellent for the skin." She adds:

"However, the good effect of this thorough cleansing is lost and much harm done, if ordinary household soap is used. Such soaps often contain harmful alkalis, which dry up the oils of the skin, leading to wrinkles and coarsening of texture.

"Lux is so mild that it protects the skin oils and soothes the skin.

"My students are trained to use Lux suds in manicuring the nails, and the home woman will find that after doing dishes with Lux, her nails and hands look lovely.

"There are few beauty secrets so easy and inexpensive to follow and few that give such wonderful results as the use of Lux for dishes."

Miss Susan Breslin

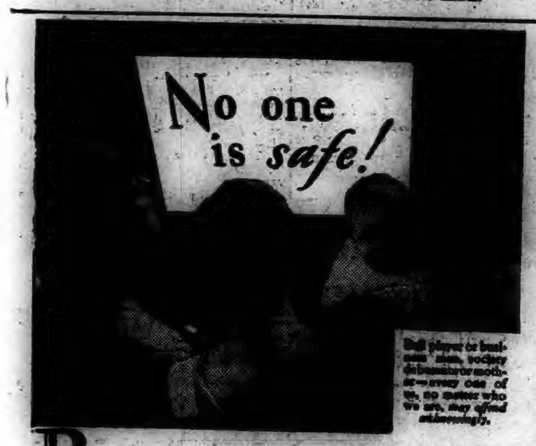

BODY ODOR...we may *feel* safe...and yet—

Take no chances—use this *purifying* toilet soap

"BODY ODOR never troubles me," is what we tell ourselves.

But we can never be sure. For, once an odor becomes familiar to us, our own sense of smell becomes deadened to it. *Others* know when we offend—*we don't!*

Facts about body odor

To live, we *must* perspire. Even on cool days our millions of pores continually give off invisible perspiration—often as much as a quart of waste every 24 hours.

Whether we see it or not, this body moisture is *always* odorous. And it never plays favorites. Failing to take precautions, we may *all* offend—no matter what our position in life may be.

Yet there is a simple way to end body odor. Just wash and bathe often with the delightful toilet soap that millions enjoy—Lifebuoy—*it deodorizes!*

The same bland and abundant antiseptic lather that helps protect health by removing germs—prevents body odor by purifying pores. For complexions, too, Lifebuoy is marvelously beneficial. Millions find it ideal for every toilet purpose.

Note its hygienic scent

You will learn to love Lifebuoy's pleasant clean scent, which tells you Lifebuoy purifies, yet which quickly evaporates after rinsing. Use Lifebuoy a week and you'll use it for life. Get some today.

LEVER BROS. CO., *Cambridge, Mass.*

LIFEBUOY

"FOR FACE" "FOR BATH"

STOPS BODY ODOR PROTECTS HEALTH

The Tricho System
Removes Superfluous Hair
Painlessly, Permanently, Harmlessly

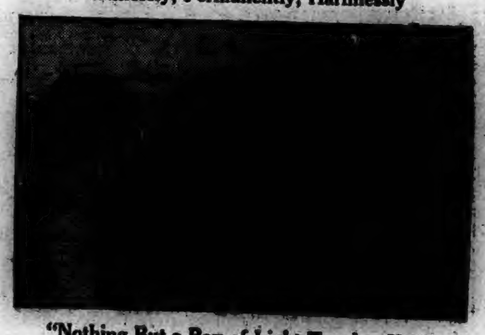

"Nothing But a Ray of Light Touches You"
Wonderful Method!
The Eight Principal Features of This

1 The TRICHO METHOD removes superfluous hair permanently on any part of the face or body.

2 No pain, no inconvenience; the person being treated feels no sensation whatsoever.

3 No injury or discomfort to the skin.

4 Treatment lasts from three to five minutes.

5 In practically all cases, from eight to ten treatments are sufficient to rid any area of the body permanently of superfluous hair.

6 Treatments are taken every ten days or two weeks.

7 In the same place where hairs are destroyed the sweat glands are dried up and unpleasant perspiration odors consequently banished.

All treatments are given by licensed operators under the direct supervision of Dr. Albert C. Geyser, M. D.

CONSULTATION WITHOUT CHARGE OR OBLIGATION

Harriett E. Breed
Room 411, Disco Building Telephone 2140

Answer This One! Who is The Skinniest Man In The World?

If he lives in this town you ought to clip out this notice and send it to him.

Perhaps he has never heard of McCoy's Tablets or read of the fair and square offer McCoy is making to all underweight men and women who need a few more pounds of flesh to gain in health, vigor and attractiveness.

McCoy takes all the risk—Read this ironclad guarantee. If after taking 4 sixty-cent boxes of McCoy's Tablets or 2 One Dollar boxes any thin, underweight man or woman doesn't gain at least 5 pounds and feel completely satisfied with the marked improvement in health—your druggist is authorized to return the purchase price.

The name McCoy's Cod Liver Oil Tablets has been shortened—just ask for McCoy's Tablets at Lee & Osgood Co., or any drug store in America.

Corns
Relief in one minute
That's how quickly Dr. Scholl's Zino-pads end corn pain—the world's fastest, safest, surest way. They remove the cause—friction and pressure of shoes—the only way you can keep free of corns. Can't harm the tenderest skin. Zino-pads are thin, protective, healing. At all drug, shoe and dept. stores—35c per package.
Dr Scholl's Zino-pads
Put one on—the pain is gone!

CLOUDY TODAY;
RAIN TOMORROW

Norwich Bulletin

NORWICH, CONN., TUESDAY, APRIL 17, 1928

FULL ASSOCIATED PRESS DISPATCHES

The Bulletin.

Norwich, Tuesday, April 17, 1928

THE WEATHER

Conditions

The northeastern disturbance has remained virtually stationary near Belle Isle.

The outlook is for fair weather on Tuesday in states east of the Mississippi River, except for some cloudiness on Tuesday in the North Atlantic states and for rain on Wednesday over northern districts.

Winds

North of Sandy Hook: Fresh west; partly overcast Tuesday.

Sandy Hook to Hatteras: Moderate northwest over south portions; fresh west over north portion; partly overcast Tuesday.

Forecast

For southern New England: Increasing cloudiness Tuesday; Wednesday probably rain in afternoon or at night; not much change in temperature.

Observations

The Bulletin's observations show the following changes in temperature and barometric changes Monday:

	Ther.	Bar.
7 a. m.	30	30.00
12 m.	46	30.10
6 p. m.	40	30.00

Highest 46, lowest 30.

Comparisons

Predictions for Monday: Partly cloudy.

Monday's weather: Fair, northwest wind, continued cold.

SUN, MOON AND TIDES
(Standard Time)

Day	Sun Rises	Sun Sets	High Water	Moon Rises
	a. m.	p. m.	a. m.	a. m.
16	5.08	6.28	6.43	3.34
17	5.06	6.30	7.33	4.05
18	5.04	6.31	8.21	4.33
19	5.02	6.32	9.09	5.01
20	5.01	6.33	9.57	sets
21	6.00	6.34	10.47	5.40
22	4.59	6.35	11.38	9.59

Six hours after high water it is low water, which is followed by flood tide.

GREENEVILLE

A surprise party was given Saturday evening in honor of Mr. and Mrs. William H. Taft at their home, No. 565 Boswell avenue by 25 of their friends in observance of their 25th wedding wedding anniversary. Mr. and Mrs. Taft were married in St. Andrew's Episcopal church, April 15, 1903, by Rev. Mr. Hand, the pastor. The first part of evening was devoted to bridge and whist followed by games, singing and piano, victrola and radio selections. Refreshments were served by the hostess assisted by Mrs. James Vandermark of Waterbury. The dining room was beautifully decorated for the occasion, the color scheme of white and gold being used. Mr. and Mrs. Taft were the recipients of many beautiful and useful gifts of silver and a large handsome floor lamp. Among those present were Mrs. James Henderson, Mr. and Mrs. William Prescott, Mr. and Mrs. Thomas Young, Sterlile Chase, Mr. and Mrs. William Crowe, Mr. and Mrs. William Winterbottom, Mr. and Mrs. Henry Gee, Mr. and Mrs. Henry Geer, Mr. and Mrs. A. J. Chase, Mr. and Mrs. James Vandermark of Waterbury, Mr. and Mrs. Fitch Dolbeare, Mrs. Percy Cruthers, Mr. and Mrs. Percy Cruthers, Mr. and Mrs. Paul Brown and Mr. and Mrs. Raymond Boynton.

Dr. Joseph M. Casey, D. V. M., and son, Joseph, Jr., have returned to their home in Berryville, Va., after spending a few days as the guests of his parents, Mr. and Mrs. Patrick W. Casey of Boswell avenue.

The Greeneville Ideal Bridge club met Friday evening at the home of Mrs. William Winterbottom, 565 Boswell avenue, with three tables of bridge in play. Mrs. Percy Cruthers was awarded first ladies prize with a score of 3125, while William Taft won the first gentleman's prize with a score of 1350. The consolation prize was taken by William Prescott. After bridge a social hour was enjoyed with singing and piano solos. Refreshments were served by Mrs. Winterbotiom assisted by Mrs. A. J. Bernard. The dining room was artistically decorated with the color scheme of pink and white being used.

Mr. and Mrs. Frank Mountain and daughter Margaret of Schenectady, N. Y., are spending a few days at the home of Mr. and Mrs. John P. Nolan of Fifth street.

Frank Belickie has returned to resume his studies at Fordham university after spending his Easter vacation at the home of his parents, Mr. and Mrs. Frank Belickie on Prospect street.

Thomas Howarth has returned to Southbridge after spending the week end at his home on Boswell avenue.

Leslie Carroll, a student at Fordham university, has returned to resume his studies after spending his Easter vacation at the home of his grandmother, Mrs. Joseph Carroll of Prospect street.

Misses Elizabeth and Mary Mallon have returned to resume their studies at Baltic Academy after spending their Easter recess at the home of their parents, Mr. and Mrs. William Mallon of Convent avenue.

Miss Mae Rielley has returned to her home on Twelfth street, after spending a few days at New York city.

Miss Mary Mahoney has returned to Baltic Academy after spending her Easter vacation at the home of her father, William Mahoney of Convent avenue.

Thomas Nevins of Meriden has returned to his home after spending the week end at the home of his mother, Mrs. John Nevins of Golden street.

Miss Lillian Ring has returned to her home on North Main street after spending a few days at New York city.

Carl Pearson has returned to Providence after spending the week end at his home on North Main street.

The T. D. Sewing club met at the home of Miss Hazel Smith of Boswell avenue with a large number of the members attending. After sewing a social hour was enjoyed. Refreshments paaca erdewzevedbrwo3-- f-ETAOIN were served by the hostess assisted by Miss Pearl Enright.

NOTICE

I will not be responsible for any bills contracted by any other person than myself.

FRANCIS BAZINET.

Occum, April 16, 1928.

WHEN YOU WANT to put your business before the public there is no medium better than through the advertising columns of The Bulletin.

NORWICH MERCHANTS ENGAGE SPACE FOR EXHIBITS AT PROGRESS EXPOSITION

At a meeting of the publicity committee held in the Wauregan hotel on Monday evening, Sheldon H. Fairbanks, of Boston, manager of the Norwich progress exposition, stated that he was very much pleased with the response on the part of Norwich business men to the coming progress exposition to be held under the auspices of the chamber of commerce May 10, 11 and 12 in the state armory. A total of 41 booths have been sold to date out of 75. A feeling was expressed at the meeting that undoubtedly a number of concerns will have cause to regret their delay in obtaining desirable space at a later date as without doubt the entire layout will be sold within the next few days.

DISCUSSING PLANS FOR EXPOSITION IN NORWICH

Sheldon H. Fairbanks, who has been selected as manager of the Norwich Products Exposition to be held here next month, arrived in Norwich Monday. He met with the chamber of commerce publicity committee Monday evening at which time plans for the exposition was discussed. Mr. Fairbanks who was manager of the Hartford home progress exposition held recently by the 169th Infantry, C. N. G., received Monday the following letter of appreciation from Colonel D. Gordon Hunter, commanding the 169th Infantry:

The home progress exposition staged in the state armory here by the 169th Infantry was an outstanding success in all respects. Reports are coming to us daily from many sources indicating that the exhibitors were more than delighted, and as you know, practically all of them have already requested space for the 1929 exposition. We feel that this is the best possible proof that they are satisfied with the investment.

The thousands of visitors are generous in their praise of the layout of the show, and the variety and character of the exhibits. In short, it was a real success.

We realize that a large part of the credit for this success is due to your able management, and on behalf of the officers and men of the regiment I want to express to you our very sincere appreciation. Throughout the affair it was a source of satisfaction to know that we were working with a man who was impelled by the best of motives, who shot straight on all occasions, and who worked for the best interests of the regiment.

JOSEPH PARADIS' WIDOW CONTESTING HIS WILL

Ducina, widow of Joseph Paradis of Taftville, appeared in the Norwich probate court Monday to contest the will of her husband, by which one-third of her husband's estate is bequeathed to her absolutely and the other two-thirds to his brother, John B. Paradis of Taftville, who is also made executor.

Joseph Paradis left an estate which is expected to appraise about $15,000. He died suddenly about a week ago while painting the roof on a garage at his home.

Mrs. Paradis, who is contesting the action, was represented by Attorney E. G. McKay of the firm of Perkins and McKay. He had associated with him Attorney Edwin W. Higgins. The latter also represented other interested parties. Attorney William H. Shields appeared for John Paradis.

Counsel for Mrs. Paradis, the widow, are attempting to break the will of her husband on the grounds that undue influence was exercised upon the late Joseph Paradis and that he was not mentally capable at the time the will was made in April, 1927. John B. Paradis was named executor of his brother's estate, according to the will.

The will also contained this paragraph, which counsel for Mrs. Paradis attacked,

"I am well aware that I have a father and mother living, and other brothers and sisters also living, but for satisfactory reasons of my own, I have deemed it best to give and bestow all my property upon my said wife, Lucinda Paradis and my said brother, John B. Paradis, as expressly provided for in this will."

The hearing was held Monday morning by Judge Nelson J. Ayling in probate court, exactly one year to a day since the will was signed, and witnessed by Attorney William H. Shields, Attorney Thomas M. Shields and John Wolfe. The three men testified as to signing the document, thus proving the will.

Following this, counsel for Mrs. Paradis announced that an appeal will be taken to the superior court, and that the will contest will be fought there.

Francis Beique, a member of the board of relief and Omer Tellier of Taftville were appointed by the court as appraisers of the estate of the late Joseph Paradis. There is considerable property involved located at 57 Merchants avenue, Taftville.

A new seven room house, about half finished, is to be completed, according to an agreement reached in court between the parties. There are 11 garages on the property bringing in a monthly rental of $3 each, besides several tenements bringing in a monthly revenue of approximately $50.

A question arose over a bank book, which was in the joint names of the late Mr. Paradis and his wife. There is about $400 in the bank, and question involved was whether or not this money should be considered a part of the estate. Mrs. Paradis collected $1,000 from an insurance policy, it was brought out.

Practically the whole Paradis family from Taftville was in court this morning, on the will contest matter, but they did not testify.

Judge Ayling stated that from the evidence presented before him he could see nothing else but to admit the will to probate.

FIRE ENGINE ESCAPADE THE MADNESS OF SPRING

Under the title "The Madness of Spring," in commenting upon the recent incident where a patient of the Norwich State hospital escaped with the fire engine from the institution, the New York Times says in its Topics of the Town column:

When an inmate of a Connecticut hospital escaped the other day and played a few pranks he was described in the papers as insane. Reports did not say why he had been committed to the asylum, but from the account of his exploits a disinterested reader would say that he was not crazy but merely full of the exuberance of spring.

He did no harm to any of the Connecticut citizens through whose villages he sped in the fire engine he had borrowed. Nor did he injure himself. Even to normal persons a nice shiny red fire engine is a tempting object on the first warm day of the year. Who wouldn't like to take it for a joy ride through hills just beginning to green and over streams beginning to burble?

And what ordinary man, once embarked on such a ride, would have resisted the temptation to taunt the friends who had packed him off? This one, as he whirled through his home town, waved to the horrified relatives standing in his old front yard, and yodeled gaily, "See my new fire engine!" That sounds sane. The authorities may find that their madman has recovered his wits, and was only temporarily intoxicated by the fine weather on the day of his escapade.

Fined in City Court

A half dozen men were before Judge Arthur F. Libby at the city court Monday morning on intoxication charges. They were given the usual fines with costs. A Jail Hill man was fined $15 and costs on a breach of the peace charge and in addition was given a 10 day jail sentence which was suspended.

ELECTION OF OFFICERS BY THE P. A. P. CLUB

The P. A. P. club was entertained by Margaret Seidel last week at her home in Lisbon. Two tables of whist were in play, Martha Wunderlich taking the first prize, Louise Hill, second. Lillian Shaw entertained during the evening as clairvoyant.

The officers elected were as follows: President, Margaret Seidel; vice president, Irene Burns; recorder, Ethel Hoelck; treasurer, Martha Wunderlich; trustees, Louise Hill, Freda and Edith Brosofsky. Refreshments were served by Mrs. T. Delaney and Lillian Shaw.

Wednesday evening the P. A. P. club enjoyed a theater party after which a delightful supper was served by Irene Burns at her home on Laurel Hill avenue. This Wednesday evening they will be entertained by Louise Hill in honor of her birthday.

GRASS AND BRUSH FIRES KEEP DEPARTMENT BUSY

The fire department was called out several times Monday for grass and brush fires. At 12:53 o'clock the department went out on a call for a brush fire at Beech and Orchard streets. A few minutes later a bell alarm was pulled in from Box 221 as a shed in the vicinity of the brush fire had caught fire. The blaze was extinguished with but little damage.

At 1:59 p. m. the department responded to a call for a grass fire on Hamilton avenue and at 2:22 o'clock there was a telephone call for a brush fire on Garfield avenue.

Attended Middletown Institution

Sunday afternoon at 2:30 p. m. Mooseheart Junior Legion, No. 98, of Middletown was instituted by Deputy Grand Regent Margaret V. Dahl of Waterbury.

Those attending from Norwich were Dictator Bernard Wunderlich, August P. Hoelck, Norwich lodge, No. 950; Recorder Ethel M. Hoelck, Guide Martha Wunderlich, Irene Burns, of Norwich chapter, No. 124; Leonora Wunderlich, Mildred and Rita Hoelck and Margaret McKenna, of Mooseheart Junior Legion, No. 92.

TAFTVILLE

Mrs. Mathilda Caron of Riverside grove had as guests over the week end, Mr. and Mrs. Lawrence Provost, their son, Lawrence, Jr., and Delphis Jarry of New Bedford.

Among those attending the district meeting of the American Legion and the Legion auxiliary held at Old Lyme Friday evening were Mr. and Mrs. Andrew Frohmader, Mr. and Mrs. Theodore Belval, Mr. and Mrs. Thomas Perkins Sears, Mr. and Mrs. Edward Kelley, Mrs. Clara T. Caron, Mrs. Alfred White, Mrs. Patrick J. Fogarty, and Gustave Greenwood.

Mr. and Mrs. Thomas Connell have returned to New York city after visiting at the home of Mrs. Connell's parents, Mr. and Mrs. Frederick Kupky, of the Bilisville road. Mrs. Connell has been spending the past week here, Mr. Connell joining her over the week end.

Peter Lukoff of North Third avenue and Stephen Patrylo of Voluntown spent the week end with friends in Niantic.

Men employed by the state highway department are at work grading and spreading tarvia on the Newent road.

Food sale today—2 p. m.—Peoples Store—American Legion Auxiliary.—Adv.

BIG (Y)
SEED OATS

Grown in the hardy climate of Minnesota and inspected by that state before shipment.

Connecticut Agricultural Experiment Station, on sample submitted, shows

99% GERMINATION.

These oats are free from weed seed and recleaned to very near

100% PURE.

Sow these oats this year—you will INSIST on them next year.

Evey bag is tagged:

BIG (Y) SEED OATS

Take no other.

Yantic Grain & Products Co.

3 Cove Street
Norwich, Conn.

BRINGS $15,000 SUIT ON ACCOUNT OF INJURIES

Suit for $15,000 damages against the Consolidated Rendering company of Lowell, Mass., doing business in this city as the Norwich Tallow company, has been brought in the superior court by Julius Wolfram of this city for injuries he received on Oct. 15, 1927. The suit is returnable in May.

Wolfram claims to have received six fractured ribs and other injuries, by reason of which he will be unable to work as a carpenter and contractor at $40 to $60 per week or to work in any other line for the rest of his life. Wolfram claims that he was struck and knocked down by a motor truck of the defendant company which one of its employes was backing up on Market street, in front of the store of James M. Young & Sons. Wolfram says he was hit as he stepped from the curb to cross the street and that the operator of the truck gave no warning that he was to start to back. The plaintiff was in the hospital for more than three months and was put to heavy expense for medical attendance.

BEGAN UNLOADING LUMBER FROM FREIGHTER ELLASTON

Pending further instruction, work was started Monday morning at the state pier in New London on discharging the cargo of the British freighter Ellaston. Officials of the Connecticut Terminal company at the pier were instructed by underwriters interested in the ship to start the work and that probably more definite instructions will be given as to how much of the cargo will be discharged there.

The steamer went aground off Watch Hill a week ago Sunday morning and suffered damage to her bow. Divers spent two days making a survey of the damage and this survey is still being considered by the underwriters to determine whether it will be safe to allow the freighter to proceed to Boston with 3,000,000 feet of lumber consigned to that place. About 3,000,000 feet of the cargo was consigned to New London and nearly that amount was jettisoned to lighten the vessel before she could be hauled off the rocks.

Gave Supper for Mothers

The Okiza Camp Fire Girls of the United Congregational church gave a supper to their mothers Friday evening at the Community house. The table decorations were green candles and the favors were candy filled canoes. The supper consisted of the following: Fruit cup, baked ham, mashed potatoes, creamed peas and carrots, rolls, cocoa, apple pie and whipped cream.

After the supper six of the girls gave a pantomime entitled "The Bashful Lovers." Those taking part were Madeline Spaulding, Natalie Service, Mary Llewellyn, Nancy Pitcher, Doris Peterson and Eleanor Howard. After the pantomime games were enjoyed by all.

SETTLEMENT MADE AFTER PART TRIAL OF SUIT

Settlement out of court was effected in New London Monday in the $500 suit of A. B. Neiman, a New London automobile agent, against the firm of Leverone and Musante and John Leverone, which was partly tried in the common pleas court before Judge C. B. Waller. The suit was brought because of an automobile accident and the plaintiff's testimony was presented before the court.

The plaintiff's complaint did not include damages for depreciation of the plaintiff's machine and Attorney Max Boyer, counsel for Neiman, asked that it be added. Judge Charles E. Waller said that if he allowed such an amendment it would have to be with consent of Attorney Mitchell, counsel for the defendant, who would need time to gather evidence to defend the charge of depreciation. A recess was ordered and the case was settled.

According to the complaint, the truck of the defendant company crashed into the rear of the plaintiff's new car near the submarine base on June 6, 1927, damaging it to the extent that $22.50 was needed to repair the top and $120.88 for other repairs.

Gave Shower for Miss Bushnell

A delightful evening was spent Monday at the home of Mrs. Walter Clabby of 22 Dunham street, when the employes of the Lincoln Store, Inc., attended a shower for Miss Florence Bushnell in honor of her approaching marriage to Gerald Burke. Refreshments were served by the hostess Mrs. Clabby assisted by Mrs. Andrew Hill and Miss Ethel Lewis. Dancing and vocal selections were enjoyed. Miss Bushnell is an employe of the Lincoln store and Mr. Burke is employed at the Richmond Radiator company. The bride-to-be was the recipient of many useful gifts.

The Health Claims

of Rumford, the baking powder with *real food value*, make a strong appeal to women of keen judgment. Rumford is not merely wholesome in itself; it *adds* to foods with which it is used *those vitally necessary phosphates* so essential to upbuilding the bodily structure.

RUMFORD
The Wholesome
BAKING POWDER

The Romance of Gas ...THE BETTER FUEL

GAS is rapidly becoming the fuel of the nation. During the past twenty-five years while the population of the United States has increased 50% the sale of manufactured gas has increased seven times as fast—or 352%. For more than a century the gas industry has gone ahead quietly and steadily—inventing, perfecting and producing. Today it is realized more than ever that gas offers many conveniences to our health, comfort and well-being, not alone in the home but in all industrial and commercial fields as well.

In the majority of American homes gas is performing services that spell the difference between toil and comfort . . . confinement and leisure. More and more are recognized the unsurpassed facilities that gas offers for cooking, water heating, home heating, incineration and refrigeration. Gas has been found to be a fuel entirely free from inconveniences—clean, always available, adequate, requiring a minimum of attention, no storage or handling.

The gas industry is highly appreciative of its obligations to serve you in every possible way. It maintains laboratories for the testing of processes and appliances—that your interests may be safeguarded. It recommends the most efficient and economical equipment for the use of gas for whatever purpose you need it in your home.

Call on your local gas company for demonstrations of cooking, water heating, house heating, refrigeration, incineration and other uses for GAS—THE BETTER FUEL.

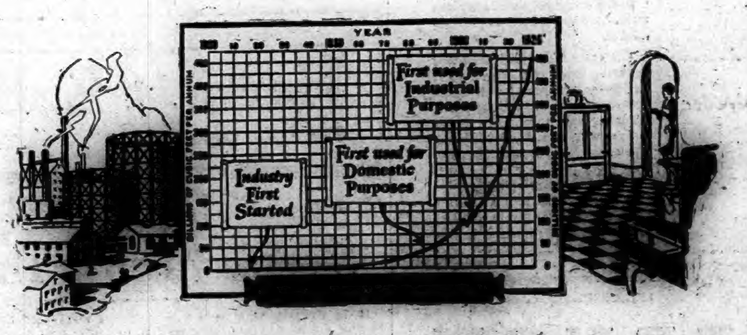

For the benefit of the people of New England a series of messages, of which this is one, is being published by the gas industry of New England. They contain interesting information about GAS—THE BETTER FUEL—and its importance in your home.

Norwich Bulletin

VOL. LXIX—No. 93 | POPULATION 30,689 | NORWICH, CONN., WEDNESDAY, APRIL 18, 1928. | TWELVE PAGES — 92 COLUMNS | PRICE TWO CENTS

DETAILS OF THE FLIGHT OF THE BREMEN FROM IRELAND

Before It Landed on Greenly Island the Monoplane For Hours Flew Blindly, Without Lights or Any Means of Holding to the Course—The Situation Was So Serious That Von Huenefeld Had Decided to Shoot His Companions and Himself if Worst Came to Worst—Hope That the Bremen Could Be Repaired Sufficiently to Continue Its Flight to New York Has Been Abandoned.

(By The Associated Press)

The Junkers monoplane Bremen flew blindly through the skies without lights or any means of holding to the course for hours before it landed on Greenly Island, the first detailed reports of the flight received through the Canadian Press revealed.

The situation was so serious toward the end, a Grenfell mission nurse who went to the island by dog sled told the Times Globe and Telegraph Journal of St. John, N. B., that Baron von Huenefeld, sponsor of the flight, decided to shoot his companions and himself if the worst came to the worst. Cable despatches the day the Bremen left Ireland told of the baron arranging himself for emergency before he took off.

But when hope was almost gone the lighthouse on Greenly Island was sighted and a landing made. As the fliers stepped from their damaged plane, the Grenfell nurse said, they all exclaimed "Thank God," the baron and Captain Koehl in German and Major Fitzmaurice in English.

While these first authentic reports were coming in preparations went forward for the Bremen's crew to continue to New York, leaving their trans-Atlantic plane behind them to be shipped later to Halifax for repairs.

The news that the Bremen's lighting system failed toward the end of its journey was wirelessed to the Canadian Press from Point Amour, the station which sent out the first word of the Bremen's arrival. The baron was quoted as estimating that the plane flew 400 miles without any lights by which to read the instruments, and to this he attributed the fact that the Bremen flew so far to the north of its intended course.

At dawn of the second day, he said, a blizzard forced the plane dangerously low as it approached the Newfoundland coast and when the light on Greenly Island was seen it was at once decided to try a landing.

The Grenfell nurse was Miss Greta Ferris, who with other mission workers, traveled 15 miles across the ice from the mainland to secure the first interview with the fliers.

She said that although the aviators had been through a terrible ordeal in the air and the baron had been near exhaustion and still felt the cold keenly, she and her companions were cordially received. The fliers signed their autographs and posed for pictures and when the women left the baron kissed their hands with punctilious old-world courtesy.

Miss Ferris said she learned that fog was encountered during almost all the 36 hours the Bremen was in the air and that when the Greenly Island light was first seen the fliers thought it was on a fishing steamer caught in the ice.

Her account indicated that after the landing, in which the ice of the little pond on which the Bremen was brought down was broken, the airmen had to flounder through the water to safety. She said that the first thing done for them at the island lighthouse was to give them dry footwear, and then they were given a meal of fresh milk and biscuits.

It had been hoped that the Bremen could be repaired sufficiently to continue its flight to New York, but this plan was at last abandoned, according to reports from communication stations in touch with the island and plans were made for the crew to complete the journey to New York in the Bremen's sister ship, F-13. Major Fitzmaurice flew to the mainland in a ski-equipped Canadian Airways plane Monday and it was reported that his German companions would join him there and all would go on together.

Miss Ferris spoke in her report of a relief plane landing at the island Sunday, but she spoke of it as the Ocaip, presumably the official designation of the Airways plane, which was piloted by C. A. (Duke) Schiller and Dr. Louis Cusinier.

WENT UP 2,000 FEET IN EFFORT TO FLY ABOVE FOG

HALIFAX, N. S., April 17—(Canadian Press)—Further details of the perilous ending of the epic hop of the German monoplane Bremen from Ireland to Greenly Bay, Que., were disclosed in a message received at the government wireless office today from Point Amour, nearest wireless station to Greenly Island.

The crew of the Bremen went up 2,000 feet in an unsuccessful attempt to fly above the heavy fog they encountered off the Newfoundland coast. Trying the other alternative, they descended to within 50 feet of the water, which was being whipped into high waves by a storm.

Again ascending, the fliers soon found themselves over a strange wooded country, then over a river. Soon a high mountain loomed ahead and the Bremen "went over the top."

A lighthouse, mistaken by the fliers for a ship, was sighted shortly before the plane was landed on the ice at Greenly Island.

CANADIAN STEAMER MONTCALM RECALLED

SYDNEY, N. S., April 17—(Canadian Press)—The Canadian government steamer Montcalm has been recalled from its attempted voyage to Greenly Island to take off the marooned crew of the Junkers plane Bremen. The Montcalm was last reported within a few miles of the island but making slow progress owing to dense ice fields.

TESTIMONY BY FORMER PRESIDENT DECIMO CLUB

BOSTON, April 17—(AP)—Fear of arrest and extradition to Massachusetts of himself and four friends led Hugo B. Monjar, former president of the Decimo club, Inc., of New York, to turn over to Attorney General Arthur K. Reading, who was counsel for the club, and the board of governors of the organization stocks and certificates he owned, Monjar told the special commission investigating Reading's conduct in office today.

Monjar said he understood at the time of the national convention of the club in New York last year that warrants were out in Massachusetts for the arrest of himself and his friends. He said that since that time he has feared arrest.

He also testified that when he refused to sign a final settlement with the governors of the club Reading said "If you want to fight we'll fight but you'll wish you never started anything. I'll make it so hot for you you'll wish you went out into the middle of the Atlantic ocean and jumped off." Monjar said Reading's attitude toward him was that of a prosecuting attorney to a criminal.

The testimony of Monjar, whose story of the payment of a retainer of $25,000 to Reading by the club started the present investigation, took the entire day. The state announced that it will complete its progress of testimony tomorrow and the defense will open Monday.

GANG LEADER CHARLES BIRGER FOUND SANE

BENTON, Ills., April 17—(AP)—Charles Birger, Southern Illinois gang leader was found sane here today by a jury which deliberated only ten minutes. He had pleaded insanity in an attempt to escape the gallows.

Birger's attorneys called only one witness to the stand in the hearing in circuit court here. State's Attorney Roy C. Martin called a number of deputy sheriffs and one doctor in his efforts to prove the gang leader sane.

Judge Charles Miller announced Birger would be hanged Thursday. Sheriff James Pritchard set the hour for ten a. m.

"This is the end of the road," said Robert E. Smith, Birger's chief attorney. "Nothing further will be done."

BILL TO CHANGE POSTAGE RATE OF NEWSPAPERS

WASHINGTON, April 17—(AP)—A move to change the postage rate on newspapers was made today in a bill by Representative Simmons, republican, Nebraska.

His measure would fix a uniform one-cent rate for newspapers, except weekly and semi-weekly publications and periodicals, not exceeding two ounces in weight, when deposited in a letter carrier office for delivery by the carriers.

Periodicals weighing more than two ounces, handled similarly would be subject to a two-cent rate.

PEACEFUL SESSION OF THE D. A. R. CONVENTION

WASHINGTON, April 17—(AP)—With staunch support of the president-general's pre-convention statement on national defense as the keynote of all public pronouncements by state officials, the 37th continental congress of the Daughters of the American revolution successfully completed its second day without any visible break in the delegates' loyalty to the national officers.

Although a number of state delegations held informal group conferences today, they took no action on the much-discussed "black list" question, and Mrs. J. C. Peabody, the state regent of Massachusetts, where the question first arose, categorically denied any knowledge of such a document. The black list was said to contain the names of many well known speakers.

TRADING IN REFUNDING LOAN ON STOCK EXCHANGE

NEW YORK, April 17—(AP)—The United Kingdom of Great Britain and Northern Ireland 4 per cent refunding loan of 1960-1990, the largest foreign government bond issue ever listed here, was admitted to trading today on the New York Stock Exchange. The original amount of the loan was 405,111,600 pounds sterling, and the total now outstanding is 388,000,000 pounds, or approximately $1,890,000,000.

The bonds will be dealt in on an "and interest" basis, to be computed at parity of exchange. Quotations will be similar to those on U. S. liberty bonds. The 100 and 500 pound bonds will be treated in all respects as if they were $500 and $2,500 bonds respectively.

OBITUARY

Samuel Russell, Sr.

MIDDLETOWN, April 17—(AP)—Samuel Russell, Sr., eleventh in the generations from the Russell who settled in Middletown in 1650, died at his home in High street, today. He had been in poor health for several years.

Mr. Russell was son of George O. Russell who founded the Russell Manufacturing company here, makers of textiles, and he was born in September 1847.

Mr. Russell retired from active life as a manufacturer in 1880 but nevertheless he had remained interested in political and civic life, having been mayor of the city in 1896, and serving as a presidential elector on the democratic ticket in 1900.

The surviving family are a widow, two sons, Thomas MacDonough and Samuel, Jr., and two daughters, Mrs. Charles Dabney of Santa Barbara, Cal., and Mrs. Charles F. Rogers, of New York.

Mr. Russell had served as a trustee of Connecticut Hospital for the insane and of Long Lane Farm. He was a vestryman of Holy Trinity church. The funeral will be private Friday afternoon.

CABLED PARAGRAPHS

LONDON, April 17—(AP)—Rear Admiral Bernard St. G. Collard, whose fits of temper on the battleship Royal Oak led him to substitute a jazz band for the ship's musicians and thus brought about a naval court of inquiry and two courts martial, has been relegated to the retired list of his majesty's navy.

OSAKA, Japan, April 17—(Tuesday)—(AP)—Rt. Rev. Sakunoshin Motoda, 66 years old, first native Episcopal bishop of Tokyo, died here suddenly of heart disease. He was well known in the United States where he was educated and where he had attended several religious conferences.

LONDON, April 17—(AP)—The path of the revised prayer book of the Church of England, which is to come before the house of commons again for adoption or rejection, is not becoming smoother. The Church Times, the principal Anglo-Catholic organ, has demanded that the measure dealing with the prayer book be dropped, and now comes an appeal from the committee for the maintenance of truth and faith for at least a long postponement.

CAMPAIGN OPENED FOR SMITH FOR PRESIDENT

NEW YORK, April 17—(AP)—The second bid of Governor Alfred E. Smith for the presidency of the United States was formally advanced today by the democratic state committee.

Formal launching of the governor's campaign for the democratic nomination took place at a meeting of the state committee in the National Democratic club where a resolution calling on the state delegates to the national convention at Houston to present his name and support his candidacy was unanimously adopted.

Applause that punctuated the address of George R. Lunn of Schenectady, former lieutenant governor, who introduced the resolution became a prolonged outbreak of enthusiasm as the resolution was adopted on the seconding of Mrs. Franklin D. Roosevelt, wife of the man who presented Governor Smith's name before the democratic convention in Madison Square Garden four years ago.

The resolution referred to the governor's "unsurpassed record as an executive, his unimpeachable integrity and honor and his broadminded adherence to progressive principles."

No message was received by the meeting from Governor Smith who is now vacationing at Asheville, N. C., but his supporters look for a statement setting forth his attitude on public questions now that his candidacy has been formally launched. The governor conferred with George W. Olvany, leader of Tammany Hall, shortly after his arrival in the south when it was understood the governor gave his approval to the resolution adopted today.

Smith campaign headquarters will be opened here tomorrow and the actual pre-convention machinery will be set in motion. Governor Smith has declared he will not attend or take any part in the Houston convention.

HENRY FORD PRONOUNCES LLOYD GEORGE INQUISITIVE

LONDON, April 17—(AP)—Henry Ford saw Lloyd George at his best today. The war-time minister, just back from the Easter holidays, was as keen as a whistle, and so inquisitive about the United States that he almost forgot to eat his chop.

Mr. Ford accepted Mr. Lloyd George's luncheon invitation with pleasure, and anticipated hearing much about British politics. He had already met the king and the Prince of Wales, but, of course, no foreigner ever thinks of talking politics with royalty. So the American automobile manufacturer thought an opportunity to learn all about the ins and outs of English political events had arrived at alst.

Mr. Ford had many questions in mind to ask the liberal leader. But Mr. Lloyd George started asking about the presidential campaign: what were Hoover's chances, and Dawes, and Al Smith's. Then he got Mr. Ford's views on prohibition, on industry, on exports, on imports, the member being particularly interested in parliament. He asked about tractors, and inquired about rubber, about Wall street, about Dearborn, about Detroit, about America's views on the league of nations—in fact just about everything under the American sun. And the first thing Mr. Ford knew the luncheon was concluded, and Mr. Lloyd George rushed off to attend the opening of the house of commons.

"My goodness!" exclaimed Mr. Ford afterward, "but that man can ask questions."

NAT'L REP. CLUB DODGES PROHIBITION QUESTION

NEW YORK, April 17—(AP)—The National Republican club tonight tabled two opposing resolutions designed to commit the club on the prohibition question.

The action was taken at a closed meeting after three hours of hot debate. The vote on the tabling resolution was 124 to 88.

One resolution favored endorsement of the report of the committee on national affairs, which urged repeal of the eighteenth amendment and favored a wet plank in the republican national platform. The other, a minority report of the committee on national affairs, called for a "law enforcement" plank in the republican platform and recommended a neutral stand on the prohibition question.

GOV. TRUMBULL FISHED IN SOUTH CANAAN SUNDAY

CANAAN, Conn., April 17—(AP)—Governor John H. Trumbull is a regular fellow, local residents were agreeing today when it became known that his excellency was in town Sunday fishing at a club in South Canaan road.

Many who had been in the vicinity and seen the tall carefree figure wielding his rod in crafty fashion were surprised when they learned it was the Nutmeg state's flyink governor, heeding the call of the angler.

TO MAKE THE LEANING TOWER OF PISA SAFE

STOCKHOLM, Sweden, April 17—(AP)—Work to make the famous Leaning Tower of Pisa, in Italy, safe for another century or two will shortly get under way. A Swedish engineering, drilling and prospecting company has just received a contract for the reinforcement of the foundation of the historical building.

VERMONT MAN MARRIES HIS WIDOWED STEPMOTHER

NEW YORK, April 17—(AP)—Charles R. Ray, 31, a tobacco jobber, of Brandon, Vt., today married his widowed stepmother, Mrs. Marion T. Ray, school teacher and 12 years his senior. The ceremony took place in the chapel of the Municipal building. Ray's father died two years ago.

Radical Planks in Socialists' Platform

Calls For Recognition of Soviet Russia and Withdrawal of Troops From Nicaragua.

NEW YORK, April 17—(AP)—Recognition of soviet Russia by the United States, withdrawal of troops from Nicaragua, relief for the farmer and the unemployed, were outstanding planks adopted by the socialist party before its national convention today.

Norman Thomas of New York and James H. Maurer of Pennsylvania are the party's nominees for president and vice-president of the United States.

Other planks adopted by the convention call for cancellation of war debts, public ownership of railroads and power, treaties outlawing war, revision of the taxation laws and adoption of an anti-lynching law.

Mr. Thomas denounced the attitude of the League of Nations in rejecting the Russian disarmament proposal as utter hypocrisy," but added "the league is the only thing now in existence working toward internationalism and we should join it."

Relief for the farmer, the platform holds, can be attained by:

"1. Acquisition of bona fide co-operative societies and by the federal, state and municipal governments of grain elevators, stockyards, storage warehouses and other distributing agencies and the conduct of those services on a non-profit basis.

"2. Encouragement of farmers' co-operative purchasing and market societies and of credit agencies.

"3. Social insurance against losses due to adverse weather conditions such as hail, drought, cyclone and flood."

Stating that the normal unemployed million has now swollen to an estimated four million, the party proposes relief "by the extension of all public works and a program of long range planning of public works following the present depression, all persons thus employed to be engaged at bona fide union hours and wages; federal loans to states and municipalities without interest for the purpose of carrying on public works; a system of unemployment insurance; the nation-wide extension of public employment agencies."

The platform plank, devoted to "labor legislation," urges a shorter working day and a five-day week, health and accident insurance, old age pension and unemployment insurance, federal anti-child labor amendment and abolition of "brutal exploitation of convicts under the contract system."

BASIS FOR DEFENSE IN THE SINCLAIR TRIAL

WASHINGTON, April 17—(AP)—Forcefully pressing their contention that the leasing of Teapot Dome originated in the navy and not in the interior department, counsel for Harry F. Sinclair secured testimony in his conspiracy trial today to show that the unit leasing plan was decided upon by Former Secretary Denby, of the navy department.

Captain J. K. Robison, retired, testified that he had communicated this decision to Albert B. Fall, after a recommendation to that effect by him had been approved by Denby. At that time a rear admiral, Robison said he had considered such a policy essential to a maximum realization of the naval oil reserve as a valuable factor in national defense.

The basis of Sinclair's defense, as outlined by Daniel Threw Wright in the opening statement to the jury, was that Denby rather than Fall instituted the policy upon which the Sinclair lease was founded. The government on the other hand, charged that Fall was primarily responsible and that he dealt corruptly with Sinclair in the Teapot Dome negotiations.

The only other witness of the day, H. Foster Bain, testified concerning his role in the Teapot Dome dealings when he was director of the bureau of mines. This dealt primarily with recommendations for leasing made by him to Fall, because of the danger of drainage from the naval oil reserve into the adjacent Salt Creek Field. Such evidence from defense geologists had been excluded previously, but Justice Jennings Bailey today allowed so much to go in as was discussed between Bain and Fall.

BULL MONTANA WAS ASSAULTED BY HIS WIFE

GLENDALE, Calif., April 17—(AP)—"Bull" Montana, wrestler, movie actor, who sought redress in police court after his wife had scored a theoretical fall in an alleged finger nail and slipper heel tussle, decided today he had had enough publicity.

The big matman asked Deputy City Attorney A. N. Irwin to throw out the battery and intoxication charges he filed against Jackie Laverne, known also as Jacqueline Montana. She told the police she was Montana's wife; the wrestler told them she was his housekeeper only.

Police arrested the woman at Montana's home after the wrestler had telephoned for their help. His face bore marks of an assault, officers said. Montana charged she belabored him with a slipper. Mrs. Montana had a black eye.

How Coolidge Views Flood Control Bill

Regards It as the Most Extortionate Measure Passed During His Administration.

WASHINGTON, April 17—(AP)—As the house began today its consideration of the controverted senate Jones $325,000,000 flood control bill, it was disclosed that President Coolidge regards the measure as the most extortionate passed by any branch of congress during his administration.

After adopting a plan giving the bill legislative right of way, the house launched into its twelve hour program of debate on the measure which was passed by the senate by unanimous vote a month ago. At the outset of the discussion fires of controversy blazed forth on the floor. Chairman Snell of the rules committee assailing certain features of the bill and urging its revision. Chairman Reid of the flood committee in charge of the measure attacked Snell for criticising it during discussion of the rule to give the bill the right of way instead of waiting until later.

Snell characterized the legislation as the most important before congress since the World war.

The president's criticism of the proposed legislation is centered on its provision to have the federal government purchase land needed for floodways in Arkansas, Missouri and Louisiana. The chief executive feels that this purchase by the federal government would benefit large corporations and lumber interests in the valley and would raise the cost of flood project from $200,000,000 to $1,250,000,000.

In the house, Representative Frear of Wisconsin, a republican on the flood committee and a leader of the measure's opponents described the federal payments for the floodways as creating large benefits to corporations whose lands would be in the path of the flood works. He cited a number of corporations likely to seek large damage claims and said that former Senator William Lorimer, of Illinois, who has been at the capitol following the bill's legislative journey, was interested in the adoption of the provision.

Proponents of the bill, including Chairman Reid and democratic representatives from valley states, emphasized in opening discussion today that because the Mississippi river drained the waters of thirty-one states the flood control project was a national responsibility and that therefore the federal treasury should shoulder the entire cost.

Calling attention to the anniversary today of the beginning of the 1927 catastrophic inundation, Reid warned congress that it would be a "target of merited condemnation" if it failed to enact flood control legislation at this session. Three valley representatives, Wilson of Louisiana, Whittington of Mississippi and Driver, of Arkansas, recalled for the house conditions in their states during the 1927 flood.

MAYOR THOMPSON LUNCHED WITH THE BRITISH CONSUL

CHICAGO, April 17—(AP)—Mayor William Hale Thompson, who has waged a fight against King George, and British propaganda, since his election last spring, today lunched with H. A. Richards, British consul.

Both were guests at a luncheon given plans were laid for entertainment of the German-Irish trans-Atlantic fliers, and found themselves seated side by side at the table.

There was just the slightest pause after the introduction, when Mr. Richards said: "I have been here five years, Mr. Thompson."

Whereupon "Big Bill" recalled he had a fine time while in England, yachting with Sir Thomas Lipton, and by the time the cigars were glowing, they were exchanging views on gasoline motors, speeding and boating.

Meanwhile, the entertainment committee announced plans had been made to entertain Major Fitzmaurice, Baron Von Huenefeld and Captain Koehl "in a manner surpassing anything ever seen in this country" when they arrive here.

MASKED TRAIN ROBBER DISAPPEARED WITH $5,000

CHICAGO, April 17—(AP)—A masked robber who held up the Overland Limited, the Chicago Northwestern's 60-hour train to San Francisco, as it pulled out of the local station last night, vanished into the darkness of the yards, taking with him approximately $5,000 and virtually all clues.

Thrilling descriptions of the holdup telegraphed back today were so skimpy as to details of description the police and railroad detectives had but little to work upon.

It was made known that the robber appeared just as the train left the station, hurried into two of the observation car compartments with his face covered with handkerchief and pistol in hand, committed the robberies and leaped from the train.

One report was that the robber probably was a former railroad worker as he pulled the emergency brake cord. Another was he first pulled the whistle cord and then the emergency brake cord. As the brakes hurriedly were applied and the train slowed, the robber left the train within four miles of the station and disappeared into the railroad yards.

NEW BEDFORD TEXTILE STRIKE MAY RESULT IN AN ENDURANCE CONTEST

NEW BEDFORD, Mass., April 17—(AP)—Warning against an alleged attempt to "steal" the membership of textile unions in this city, was issued today by officials of the American Federation of Textile Operatives on the second day of a strike involving 27 mills and 30,000 workers.

As mill owners and operatives settled down quietly to a possible endurance test in the strike called in protest against a ten per cent wage reduction, William E. G. Batty and Abraham Binns, officers of the federation with which mill workers in this city are affiliated, called upon the union membership to remain firm in their allegiance.

The warning was issued after W. L. Murdoch, of Providence, claiming to be secretary-organizer of the "textile mills committee," opened offices in New Bedford with the announced intention of organizing the strikers into new unions by mill units. A special meeting of the executive committee of the textile council was called for tonight to discuss these activities.

Indicating the belief of the mill owners that the strike would be of long duration, work was begun today in several plants dismantling equipment and storing it, while plans were under way to reduce clerical staffs to the minimum. Andrew Raeburn, secretary of the New Bedford Textile Manufacturers' association, said his organization had no statement to make at this time.

"It is useless to say anything now," he said. "People would not listen or pay any attention to it. Later we may have something to say."

In view of the business depression expected to follow the shutdown of the mills various city departments announced policies of curtailment. Health department employes were ordered to take two weeks vacation without pay, and the park board announced that summer playgrounds would not be operated.

BRIEF TELEGRAMS

Harold B. Stevens, 43, a member of a prominent family of Danbury, shot and killed himself in the cellar of his home.

Thirteen persons were burned to death at Blair Four, 20 miles south of Altoona, Pa., when fire destroyed the home of Embro Krepachalk.

Approval was given by the senate to a bill authorizing the supreme court to accept the law library of the late Elbridge T. Gerry, of New York.

For the fourth time, in June the supreme court will be asked to decide the interpretation of the will of the late Edward Converse, Greenwich millionaire.

Retrenchment in the railway maintenance services in December, January and February reduced railway employment to the lowest level since the shop strike of 1922.

Completing the first leg of his projected 25,000-mile flight to the southern tip of South America and return, Jimmy Angel, war-time aviator, landed in Mexicali, Mexico from Fresno, Calif.

Seven German ship cases were dismissed by the supreme court upon motion of the German owners of property which was seized during the World war.

Fifty-two applicants for seats on the newly organized national raw silk exchange have been elected members, Charles V. V. Smillie, temporary president, announced.

Funds totalling $55,886,310 for river and harbor improvement throughout the country for the year beginning July 1 were allotted yesterday by the chief of army engineers.

Congress would give consent to leasing of public lands for airplane fields to states, counties and townships under the Sinnott bill passed by the house and sent to the senate.

Myron M. Caffey, prohibition agent, in Chicago, who has been shielded by federal authorities for three weeks after shooting William Beatty, a municipal court bailiff, was surrendered to the police.

While engaged in target practice with a .22-calibre rifle in New Canaan, a bullet fired by Frank Weed, 12, ricochetted from the target and lodged in the left eye of his companion, Martin Apy, aged ten.

The federal trade commission made its second monthly report to the senate on its investigation of public utility financing, in which it said that 2,000 answers to questionnaires sent utility companies have been filed.

The body of Charles W. Walworth, president of the Walworth Sales corporation of New York and Lawrence, Mass., was brought back on the liner Paris from Paris, where he died April 7 from pneumonia.

Promotions to the rank of lieutenant general were voted by the senate for Hunter Liggett and Robert Lee Bullard, who served with that rank in the World war and at present are on the retired list as major generals.

Judge Arthur F. Ells in superior court in Hartford dismissed the petition of Ufa E. Guthrie, city election moderator, for permission to re-open the voting machines used in the Hartford city election April 3 to test their accuracy.

The case of Bert Acosta, trans-Atlantic flier, charging him with low flying over the town of Naugatuck, was continued at the criminal term of the court of common pleas in Waterbury by Judge Harry J. Beardsley until April 24.

Col. Charles A. Lindbergh landed at Lambert-St. Louis field, St. Louis, at 6:15 p. m., last night, after making a non-stop flight from Wichita, Kans. His two companions, Harry H. Knight and Harold Bixy, were with him.

The threatened fight of the farm bloc for a tariff "rider" to the tax reduction bill was launched by Senator Shipstead, farmer-labor, Minnesota, with the introduction of a measure proposing increase in the duties on various farm products.

Construction of merchant ships throughout the world has been on the decrease since the first of the year, Lloyd's register of shippings said. A decrease of nearly a quarter of a million tons has been noted in the quarter ending March 31.

Freight loadings for the week ended April 7 totalled 919,296 cars, the American Railway association announced yesterday, reporting a decrease of 29,131 cars from the figure for the previous week, and of 34,611 below the same week last year.

Customs headquarters at St. Albans, Vt., were advised of the confiscation of a raccoon coat valued at $395 by customs officers at Richford from Wilfred J. Boisvert, of 95 Broadway, Concord, N. H., when Boisvert failed to declare it on crossing the border.

If Henry Ford agrees not to sell a collection of antiques which belonged to the late William Ernest Haskell, of Vineland, N. J., he may legally claim the old-fashioned china, glassware, quilts, hooked rugs, furniture and books, that were willed to him.

Armed with a blank cartridge pistol and a card from a correspondence school which states the bearer is entitled to act as a private detective, Ernest Nitsche, 33, of Meriden, invaded Middletown. He is being held at police headquarters for observation.

Connecticut must wait until the next session of the general assembly before any move can be taken to recover any or all of the $16,000,000 which it is alleged was paid illegally in taxes to the federal government during the fiscal years ending June 30, 1366, 1867 and 1868.

The Women's Democratic league of southern California announced that it had notified Mrs. Nellie Tayloe Ross, former governor of Wyoming, of its opposition to her stumping tour in California in the interests of Governor Smith of New York for the democratic presidential nomination.

Through a decision of the United States supreme court, the state of Connecticut is winner in its tax suit in the case of Robert B. Hirsch, of Stamford, who died in 1924 leaving an estate appraised at $2,645,065.85. Through the decision the state of Connecticut will collect approximately $138,036.14 from the state.

STATE REP. CONVENTION IN SESSION IN HARTFORD

Senator Bingham, Temporary Chairman, Delivered the Keynote Speech—The Senator Defended American Intervention in Nicaragua and Praised the Administration's Achievements in Aviation and Finance—The Convention Today Will Choose a Delegation of 17 to the Kansas City Convention—It is Expected That J. Henry Roraback Will Head the Delegation—Senator Bingham is Slated as a Delegate.

HARTFORD, Conn., April 17—(AP)—An endorsement of President Calvin Coolidge and the republican national and state administrations, was in the keynote address of United States Senator Hiram Bingham to the republican state convention, of which he was temporary chairman, tonight. He dealt largely with national affairs, especially pertaining to the American policy toward neighbors to the south, more particularly Nicaragua, the administration's achievements in aviation and finance, and "the present state of representative government."

The convention tomorrow will choose a delegation of 17 to the Kansas City convention, and in accord with tradition those who are members will be uninstructed as to presidential preferences, individually or collectively.

The state delegation is expected to be headed by J. Henry Roraback, national committeeman and state chairman, and will include Senator Bingham. Mr. Roraback several times has expressed his personal preference for renomination of President Coolidge and among prospective members of the delegation are several who, also, have expressed with emphasis their own desire to vote for Mr. Coolidge.

Senator Bingham, who arrived from Washington only a short time before the delegates gathered, was given a hearty welcome. He acknowledged this and his pleasure in having the opportunity to discuss matters of national concern.

The senator took up the Nicaraguan situation at the outset saying that from study of it he was convinced that President Coolidge and Secretary Kellogg had acted "in good faith and with skill."

(The text of Senator Bingham's speech is printed on Page Nine).

The armory interior wore an air of cheerfulness as there were liberal decorative effects in flags and bunting. The stage was set with a Venetian scene flanked by potted palms. The front rows of seats in the gallery were occupied but the number of spectators was not up to the number usually expected at a republican convention. Some women members of the state committee sat on the platform where also had been escorted former Governor Marcus H. Holcomb. Close by sat Governor Trumbull.

When Senator Bingham appeared there was applause and the delegates stood. In a few words Mr. Roraback introduced him and the senator began a speech which lasted seventy minutes.

Frequently, the senator paused while the applause lasted, and at the conclusion he was given a round of hand clapping.

The roll of committees was called and convention secretaries read the lists of vice presidents, honorary secretaries and committees. The place of meeting of the latter were assigned and the convention adjourned overnight.

The committee on permanent organization will ask that Senator Bingham be made the permanent chairman. There seemed little for committees to do. The rules committee had one proposed change and the committee on credential had to settle the Madison contest. It seems to be the opinion in the resolution committee not to bring in any resolution although some favored a paragraph or two praising Governor Trumbull's administration.

The chief over-night business to be done seemed to be the settling the choice of alternates in some districts.

PROBABLE SELECTION OF DELEGATES-AT-LARGE

HARTFORD, April 17—(AP)—The first activity among delegates was at the state central committee meeting when the temporary vote of the convention was prepared, and at which two sets of credentials appeared from Madison without opposition the anti-Marsden delegates, Representative Burton Hall and George Dowd were put on the roll. The motion to act on these names was made by E. L. Averill, of Branford, proxy for Lieut. Gov. Brainard in the 12th district, and seconded by James F. Walsh, of Greenwich.

The probable selections for the national delegation are: Delegates-at-large—J. Henry Roraback, Hartford; Miss Katherine Byrne, Putnam; Mrs. Alice Russ, Shelton; James J. Walsh, Greenwich; John H. Trumbull, Plainville; Hiram Bingham, New Haven, and Ernest E. Rogers, New London.

First district—Samuel R. Spencer, Suffield; Walter E. Batterson, Hartford.

Second district—Charles A. Gates, Windham; R. Leland Keeney, Somers.

Third district—J. Edwin Brainard, Branford; Roy C. Wilcox, Meriden.

Fourth district — Arthur Connor, Bridgeport; Mrs. Julia Emery, Stamford.

Fifth district—Frederic C. Walcott, Norfolk; Edward W. Goss, Waterbury.

A number of district and county delegations had dinner parties before the convention opened and at these the matter of alternates was discussed and this list will be ready by tomorrow.

State Controller F. M. Salmon will be alternate for Connor, and Mrs. Nehemiah Candee for Mrs. Emery, in the fourth.

KRESGE'S WIFE SET $10,000,000 AS PRICE FOR BEARING CHILD

NEW YORK, April 17—(AP)—The World tomorrow will say that Mrs. Doris M. Kresge set $10,000,000 as the price for giving Sebastian S. Kresge a child and he declined to pay it, according to his Detroit divorce complaint, which emerged today after having been hidden for months under supreme court seal. The Kresges never had a child.

The wealthy chain store operator, who gave Miss Doris Mercer securities now worth almost $3,000,000 before he married her in April, 1924, related that in April, 1925, she told him "that if he would give her $10,000,000 she would bear the child for him, but if not," then there would be no child.

This material came into the open when Supreme Court Justice Mahoney signed an order at Mr. Kresge's behest discontinuing an order for the latter's examination in connection with his divorce suit. The justice held that in view of the fact that Mrs. Kresge won an interlocutory divorce decree in New York Feb. 18, there was little occasion for Mr. Kresge's being examined in his Detroit divorce action.

LEAPED FROM SEVENTH FLOOR OF BOSTON HOTEL

BOSTON, April 17—(AP)—George Partridge Bullard, of West Newton, chairman of the public trustees of the Eastern Massachusetts Street railway, leaped from a window on the seventh floor of the Hotel Braemore, in the Back Bay district, today. His body was picked up in a courtyard 60 feet below. Medical Examiner Timothy O'Leary returned a finding of suicide.

Mr. Bullard, who was 71 years old, had been prominent in republican activities in the state for many years and for a time served in the legislature. He was president of the West Newton Savings bank.

CONFIDENCE IN THE ITALIA FOR HER ARCTIC FLIGHT

STOLP, Germany, April 17—(AP)—When the dirigible Italia, with General Umberto Nobile, flies over the arctic wastes on her coming flight to the north pole her cabin will contain a large wooden cross, a framed Madonna, a vase filled with artificial roses and numerous talisman presented to the Italian crew.

So full of confidence is General Nobile in the ability of the Italia to withstand her coming arctic flight, that he announced no further trial flights were planned before the start for King's Bay which will serve as the northern base.

STRIKE IN THE SWEDISH GENERAL MOTORS PLANT

STOCKHOLM, Sweden, April 17—(AP)—A strike has been declared by the Swedish workmen employed at the new General Motors assembly plant in Stockholm. Some disorder accompanied the walkout. The strike was declared in sympathy with the leather workers and upholsterers at the plant who quit work last week when asked to work in three shifts.

ALL BUILDINGS RAZED BY EARTHQUAKE SHOCKS

LIMA, April 17—(AP)—Late reports from Nacusani declare that earth shocks are continuing there and that all buildings that had remained standing after the first shocks have collapsed. The correspondent of El Comercio telegraphed this morning.

"Seismic shocks of the greatest intensity continue in the districts of Ituata, Ayapata and Oliachea. The town of Ituata is in ruins and two children and a woman are dead and several persons injured. The inhabitants are panic-stricken and have taken refuge in the chapel.

"Information from Ayapata says that filtrations have been caused in the same region. Taine has been destroyed. This site is west of Ayapata. The ground opened up forming huge craters.

"Advices from Ayllos, Coana and Canoi declare that abundant springs have appeared. From Esquilaya it is reported that forty Indians working on the cocoa crop were buried by an avalanche. No confirmation of this report has been received.

"Four dead are reported from Oliachea. The San Gaban mountain is isolated because roads are blocked with debris. Communication with Corani has been cut off and no information has been received from there."

SEARCHING FOR RELATIVES OF MRS. FLORENCE KNAPP

ALBANY, N. Y., April 17—(AP)—Several representatives of the New York state department of law today continued their search in eastern Massachusetts of relatives of former Secretary of State Florence E. S. Knapp, whose testimony is desired by the special grand jury investigating Mrs. Knapp's conduct of the 1925 state census. All but one of the relatives are said to have received census salaries without having done any work, while in several cases they are to be questioned regarding the charge that Mrs. Knapp endorsed their checks without authorization.

Up to an early hour tonight, Special Prosecutor George Z. Medalie had received no word from the investigators regarding the results of their efforts to serve subpoenas on at least four of the relatives, or to start prosecution of two others who failed to heed subpoenas served last Saturday. The investigators, it was understood here, are dividing their time between Bedford and Cambridge, where the relatives are supposed to live.

PORTLAND, ME., PAWNSHOP ROBBED BY A BANDIT

PORTLAND, Me., April 17—(AP)—Felling Marks Bernstein, 66, pawnshop proprietor with a blow of a revolver today, a bandit snatched a pouch containing 10 diamond rings from the victim's hands while a confederate held Bernstein's daughter at bay with a gun. The men escaped in a decrepit touring car parked near the scene. They overlooked $10,000 in money and jewelry in an open safe. The rings were valued at $125.

WILLIMANTIC

Office 824 Main Street. Telephone 1181-3.

HAMPTON VOTERS FAIL TO REACH ROAD AGREEMENT

(Special to The Bulletin)

WILLIMANTIC, April 17—In its fourth attempt to decide where state-aid roads shall be built this season, the town of Hampton failed again at a special town meeting held in the town hall this afternoon. The question, now nearing an acute stage, has aroused wide interest throughout the town and over 130 voters attended the meeting. Chester B. Jewett was moderator and the warning was read by Town Clerk Mrs. Gertie Thompson. The first vote was to rescind resolutions on the project that were adopted at the special meeting of March 31. A vote was then taken on the project of constructing about seven-eighths of a mile of water-bound macadam road from Hampton village towards Scotland. The estimated cost of this road was $24,000, the town to bear one-eighth of the expense, and the remainder to be secured through future state-aid funds. This proposition was lost by a fairly close vote. It was then proposed to go into road-building on a large scale and construct some six miles of new highway from the Scotland town line, through Hampton to Pomfret. This discussion is expected to lead to a fifth special town meeting to vote on the proposition. Justice of the Peace Clinton A. Oliver stated that the cost of this work would be about $195,000. Taking advantage of all available remittances from future state-aid funds, the town would have to be bonded for about $131,000, this amount representing about 25 per cent of the total grand list, which is approximately $540,000, and not covering any property damage that might be incurred in the course of construction. A considerable increase to the present 22 1-2 mill tax would have to be made to meet the interest and payments on the principal of this indebtedness. The town last year appropriated $3,700 for state-aid road construction but this appropriation was never used inasmuch as there is only enough money in the treasury at the present time to meet current expenses. Hampton citizens appear bound to do some road-building, however, and it is likely that another special meeting will be called in the near future.

CLERKS' HOLIDAY MONTHS CUT FROM FIVE TO THREE

(Special to The Bulletin)

WILLIMANTIC, April 17—The half-holiday period for clerks of Willimantic was cut from five to three months by a vote of the merchants in a meeting held in the chamber of commerce this forenoon. It was decided to observe half-holidays for three months, from June 15 to Sept. 15, this departure from the five-month period being based on the word of many shoppers from the outlying districts indicating that the shorter period would be more accommodating to their needs. Consideration was also given to the fact that an increased number of visitors are expected in the city during the coming summer. The meeting was in charge of President Robert T. Newton of the Merchants' association and Secretary Walter T. Barnes.

HERBERT W. HUBER IS SPEAKER AT ROTARY CLUB

(Special to The Bulletin)

WILLIMANTIC, April 17—Herbert W. Huber was heard in an interesting talk of his recent ocean cruise to Cuba, Panama, Mexico and other points of interest, at the weekly meeting of the Willimantic Rotary club, held in the Nathan Hale hotel this noon. Over 5,000 miles were covered in the trip. At Havana his party witnessed the arrival of Col. Charles A. Lindbergh. The trip included the crossing of the Panama canal. At Mexico City, a bull-fight was witnessed, the gore from the wounded animals failing to favorably impress the Americans. The speaker was introduced by Attorney Harry S. Gaucher chairman for April. Among several announcements made by President Richard E. Dodge was the charter night of the new Seymour Rotary club on May 3, and the spring conference in Waterbury next Thursday and Friday. Vice-President Raymond A. Parker and Secretary Gerard E. Loiselle will go as delegates and Louis A. Kingsbury and Eugene W. Latimer as alternates. At next week's meeting Rev. Harry S. McCready, former member of the club and former pastor of the First Congregational church, will be the speaker. Guests today were Rotarian Ray Porter of Fulton, N. Y., and H. Clinton Lathrop of this city.

County Agent Frank E. Davis of Putnam has given notice of a forestry planting demonstration to be held at the farm of John W. Hnizdo in Windham Center next Saturday afternoon at 3 o'clock. J. A. Gibbs, extension forestry specialist, will conduct the demonstration of planting young pine. The increased value of land on which young pine have been planted is pointed out. Pine is now available at a very reasonable figure under the Clark-McNary act. Mr. Filley of the New Haven experiment station, another expert on planting and care of pine, also plans to be present at the demonstration.

Mrs. Belle Knowlton of Mansfield Center came to police headquarters this afternoon and informed Captain Frank McLean that she was the driver of the car that struck and injured George Hovey, 13, at the junction of Main and North streets last Thursday evening. At the time of the accident, Mrs. Knowlton and a member of her family stopped and asked the boy if he was hurt. Upon his statement that he had not been injured the machine was driven away. The next day the boy submitted to an x-ray and it was found that he had a crushed right foot. The boy said that he was standing on the curbing when the machine approached to park. When the center of the car was in front of him he lost his balance and his left foot went down into the gutter where the rear wheel of the machine passed over it. He felt no pain at the time. Mrs. Knowlton notified the police that she would take the matter up with her insurance company.

Announcements are being received of the engagement of Miss Sarah Goldstein of New York city, daughter of Mr. and Mrs. Samuel Goldstein of Lebanon, to David C. Lewis. Miss Goldstein is a graduate of the Lebanon public schools and of Windham high school.

Miss Arlene Weatherhead, daughter of Representative and Mrs. A. Lynn Weatherhead, has been discharged from St. Joseph's hospital following an operation for appendicitis.

Among republicans from this town who attended the opening night of the state convention at Hartford this evening were, Mayor Charles A. Gates, Representatives A. L. Weatherhead and Charles B. Pomeroy, County Detective William E. Jackson, Ralph B. Gates, William V. Palmer, Sr., John Lutton and Walter R. King.

Miss Albina Blanchette has returned from Boston, Mass., where she attended the Josef Hoffman concert. She was accompanied to Boston by Miss Ebell, noted pianist, who has been giving courses in this city.

Mrs. E. P. Howlett is entertaining Mrs. Rena Raymond of Westfield, Mass.

District Deputy Sadie E. Curley, Past President Mary E. Lovett and Past Noble Grand Minnie E. Mathieu left today to attend the Rebekah state convention at Torrington.

Justice George E. Hinman is in Bridgeport for the week.

Mrs. Margaret Keirans has been entertaining her daughter and family, Mr. and Mrs. William T. Kearney and daughter, Peggy, of Norwich.

Mr. and Mrs. Louis A. Kingsbury of South Coventry were in New London today.

Mrs. H. C. Murray has arrived at her home from Orange City, Fla., where she spent the winter. Mrs. Murray was awarded a blue ribbon for her petunias and verbenias exhibited at a flower show there.

Mrs. Robert A. T. Bitgood of New London will speak at a special meeting of the Woman's Home Missionary society of the Methodist church Thursday evening.

Miss Alice Bugbee has returned to her duties at the Hillhouse high school in New Haven, after spending the week with her parents, Mr. and Mrs. Henry A. Bugbee.

Attorney and Mrs. E. Frank Bugbee have arrived in New York from a sojourn to California and stops in Havana and other points.

Mrs. Joseph Orlo-Moski has returned from a visit in Waterford.

JEWETT CITY

LEGION POST ANNOUNCES MEMORIAL DAY COMMITTEES

Orville LaFlamme post American Legion held a very enthusiastic meeting Monday evening with over forty men present. Commander John Barry conducted the meeting. Committees appointed for the Memorial day exercises are Dr. G. H. Jennings, John T. Barry and Wallace H. Payne to make arrangements for the exercises to be held the Sunday previous to Memorial day; Edgar Knox and Leon Wheeler are to have charge of the placing of flags and wreaths in the cemeteries; the laurel is to be obtained by H George Wilcox, John Davis, Alfred Bacon and William Sharkey. The committee to consult with the auxiliary about the dinner is Adelbert Babcock and George Rocheleau. To secure automobiles and issue invitations Alex McNicol, Wilfred LeClaire and Hazard Arremoney. Dr. Jennings was appointed marshal for the day; Edward Wyatt is to take charge of the firing squad. John Smith will look after the raising of the town and borough flags. Edgar Knox is to secure the band. Mrs. N. J. Babcock was appointed to take care of the making of the wreaths. A junior baseball team is to be organized and Arthur LeGasse, Walter Benjamin, Victor St. John and George Cyr were appointed a committee to take charge of the matter. After the business meeting, the men adjourned to Foresters hall, where Edward Wyatt had arranged several boxing exhibitions. The preliminary bout was staged by two boys, Russel Liberty and Roderick Marian. The older men boxed three two-minute rounds which furnished good clean sport for the on-lookers. Golish and Young Solenski—Benny Solenski and Kozlowski and Kid Miller and Bill Minta were the teams. John Davis was timekeeper and John Potts referee. A collection was taken and the proceeds divided among the boxers. At the next meeting of the Post, the women's auxiliary is to meet with the Post members to complete arrangements for Memorial day.

MISS DEALY TOLD NEWS OF FLIERS AT LABRADOR

All the world knows that the first news that the Bremen was safe at Greenly Island, Labrador, was flashed by Stuart Davis, of Manchester, N. H., to the Union and Leader and the Associated Press. This fact becomes of special interest to Jewett City people, when it has become know that the young operator's labratory is in the Dealy block, and that Miss Elizabeth Dealy, owner of the block and a great friend of the family, delivered the first message concerning the fliers to the Union and Leader. Miss Dealy spent a number of years in Jewett City, was the first secretary of the local Red Cross chapter and conducted a store here. The young operator is to be sent to Mitchel field as the special envoy of the city of Manchester to greet the aviators. He is to take the trip to New York with Lieut Robert S. Foxx of New York in the latter's airplane, which will stop at the Manchester airport to pick up this passenger as soon as word is received that the Bremen or the fliers are to arrive. Miss Dealy's sister, wife of Lieut. John Dolan an aviator, is stationed at Mitchel field, and was a resident here with her sister.

A surprise birthday party was given Viola, ten year old daughter of Mr and Mrs. Frank Davis at their home at 34 Dime street, Saturday evening. There were games and dancing and music by Louis Davis, the little girl's brother with his violin and on the piano by Miss Jennie St. John, of Danielson. Mrs Davis and her daughter-in-law Mrs. Louis Davis served cake, candy ice cream and soda. There was a large birthday cake on which were ten pink candles. The young hostess received many gifts from relatives in Danielson, Fiskville, R. I., and Jewett City.

Another terrible shock has come to the relatives living in Jewett City of Fred Bashaw, of Norwich. Very recently his son, Roy died as the result of an automobile accident. Tuesday Mr Bashaw was found dead in bed at his daughter-in-law's home in Norwich. He had been in his usual health except for a slight cold. He is survived by his mother, Mrs. Frank Brown and two sisters, Mrs. Edward Raney and Mrs. Nelbert Myott, all of Jewett City. A son, Earl Bashaw lives in Montville.

There is no opposition to the new highway construction at Tadpole. It is believed here that the bids will be out at once. Motor vehicle operators will see the raising of the overhead bridge which is adjudged about as dangerous as though it crossed the tracks at grade.

Mrs. E. E. Gilbert entertains the Ladies' Aid society of the Baptist church at her home Thursday afternoon.

Rev. Wheeler Bogues, a missionary from South India, is to speak at the Baptist church tonight (Wednesday).

Mrs. Clinton Coles went to St. Joseph's hospital in Providence Tuesday. She is to undergo an operation for cataract Thursday.

Mrs. J. H. Kennedy and Mrs. Ella Geer were recent guests of their cousin, H Beecher Brown, in Plainfield.

Ida Benjamin, five year old daughter of Mr. and Mrs. Ernest Benjamin, is expected to return from Backus hospital today (Wednesday).

Rev. G F. Goodenough went to Hartford Tuesday to attend the republican state convention.

Herbert Gibson is confined to his home, having broken two ribs while at his work.

The funeral of Jeanette, infant daughter of Mr. and Mrs Albert Vincent was held Monday afternoon. Burial was in St. Mary's cemetery. The bearers were Loretta, Florence, Roderick and Roland Lemieux.

HOPKINTON, R. I.

Mr. and Mrs. William G. Wheelock have sold their place at Hopkinton City and move this month to their newly purchased home near Lafayette. They have been very helpful in church and community affairs during their residence here and will be missed.

The town council met as a board of canvassers Tuesday evening and prepared the voting list for the annual financial town meeting to be held next Thursday afternoon, April 19.

Deacon Gardner G. Burton entertained a number of friends Wednesday evening, as that was his birthday, at his home in Canonchet. During the evening a democratic caucus elected delegates to attend the democratic state convention as follows: Gardner G. Burton, Charles H. Brown, William H. Durfee and Edward Murray.

In the death of Enoch D. Jerue in Hope Valley last week the town loses a useful citizen. Mr. Jerue was a skilled stone and cement mason and had built several bridges in the town and other towns in the state.

Several young people from the Westerly Methodist church gave an entertainment in the Ashaway parish house last Wednesday evening for the benefit of the Junior Order of American Mechanics.

Rev. E. P. Mathewson and family enjoyed a trip to Providence last Tuesday.

Mr. and Mrs. Daniel E. Blake and daughter, Mrs. Almyra B. Lewis, have returned home, as Allan Grieve, of Shawsheen, Mass., grandson of Mr. and Mrs. Blake, is apparently recovering from his critical illness.

Fred C. Allen and wife of Boston were over Sunday guests of Mr. Allen's parents, ex-Lieut. Gov. E. R. Allen and wife.

COLCHESTER

Wooster Star chapter, O. E. S., held a meeting in Masonic hall Wednesday evening, April 11, with a large attendance. Initiation was held for a number of candidates, and guests were present from Glastonbury, New Jersey, East Providence and East Hampton. Refreshments were served after the meeting. The chapter upon invitation went to East Hampton Tuesday evening, April 17, to attend a meeting of Belleville chapter.

There was a large attendance at the social dance in Grange hall Saturday evening given by Wooster chapter, O. E. S. Elaborate preparations had been made by the committee. Dave Lyon's orchestra of Norwich furnished the music. A large number was present from surrounding towns.

Mrs. Chase and son of Providence and Mrs. Wallace Prann of Deep River were guests of Mrs. E. R. Gilmette the past week.

Mr. and Mrs. Timothy Nutter and Mrs. A. F. Roper of Whitinsville, Mass., were at Mrs. Roper's residence on Amston avenue Saturday and Sunday.

The Horowitz hotel on Norwich avenue has been sold to S. Rabinowitz, who recently sold his farm on Chestnut Hill.

Mrs. Arthur H. Chapman, Mrs. Harold Clark, Mrs. Robert Greene and Mrs. Merritt Cornwell were visitors in Middletown Thursday.

Miss Nettie Boretz of New York is a guest of her parents, Mr. and Mrs. Jake Boretz, on South Main street.

Mrs. Anne C. Gilbert of Hebron, a member of Col. Henry Champion chapter, D. A. R., of this place, left for Washington, D. C., Friday to attend the national convention of that order. She is a regent alternate. Miss Marjorie Martin is also a member of the same chapter and is Mrs. Gilbert's regent alternate. They will be gone about ten days.

David Gilmore died at the town farm Friday night at the age of 82 years. Funeral services were at the town farm Saturday at 2 p.m. Rev. H. H Tompkins, pastor of the Congregational church, officiated. The burial was in Linwood cemetery.

Miss Beebe, teacher of the Bulkeley Hill school, spent the week end with her sister at Brown university, Providence.

SOUTH KILLINGLY

George Slater entertained friends from Providence and Hartford Sunday.

Ruth and Beatrice Coffey were in Putnam Sunday to call on Mrs. George Slater, who is a patient at the Day Kimball hospital. Mrs. Slater is able to sit up some time each day and expects to return home in a few days.

G. W. Barlow called at Raymond Gates' Sunday.

At the meeting of Highland grange Friday evening the entertainment was furnished by the members of Brooklyn grange.

James Young and William Sweet of Moosup called on A. E. Hall Saturday evening.

Several local young people were in Canterbury Saturday to attend a dance.

A. A. Jacques was in Sterling Saturday to attend the funeral of George F. Pierce, Sr.

Ada and Myra Spaulding and William Potter of Auburn spent Sunday at Spaulding cottage.

Tests made by engineers with instruments that measured heat flowing through a sunlit roof showed that shiny aluminum paint is most cooling as it reflects away the sun's hot rays. A roof coated with it transmits 38 per cent less heat inward.

Write Today for YOUR copy of the famous ROSS BROS. CO. SEED CATALOG

ROSS BROS. CO., Worcester, Mass. Established 53 years ago.

STONINGTON

A Reo truck owned by P. Adel Produce company of New London and operated by Joseph S. Maine ran into a Ford sport car owned by Joseph Sousa, corner of Main and High streets, Sunday evening. Maine was arrested by Patrolman Ostman, who just before the crash had blown his whistle, as they were traveling at a high rate of speed along the main street. Besides the driver, there were three other men on the seat of the truck. Bonds were furnished in the sum of $200 for the appearance of Maine at a session of the town court Saturday, April 21.

Calvary church Fellowship is to meet this (Wednesday) evening in the church parlor.

At the next meeting of the Stonington League of Women Voters, Dr. James H. Weeks will be the speaker; his topic will be "Political Machinery."

Gilbert Bisset, of Westerly, was organist in the Second Congregational church Sunday in place of Mrs. Joseph Hammond, who is having three months' vacation.

When the New London County Older Girls' conference, under the direction of Mrs. Dwight C. Stone, is held in Norwich May 5, in the United church, girls from W. W. G. and O. J. S. Girls of Stonington will send delegates. Sessions will be held at 10:15 a. m. and 3 p. m.

Miss Gertrude Oliweiler has returned from Providence, where she spent the Easter vacation.

Charles T. Willard spent Sunday in Putnam.

Thursday evening, Dr. Wallace Galup will lecture in the Congregational chapel, taking a new course entitled "Great Men of the Christian Church." The man discussed this week will be Justin Martyn.

Miss Virginia Joseph returned to Connecticut college Tuesday, after spending the Easter vacation with her parents.

Mr and Mrs. F. R. Mitchell of Montville spent the week-end with friends here.

At the meeting of Ruth chapter, No. 44, O. E. S., Thursday evening in the Masonic hall, Worthy Grand Matron Francis A. Geer of Norwich and a corps of nine officials will make her annual inspection. The meeting will be preceded by a chicken pie supper to be served in the parlor of the First Baptist church by the Ladies' Aid society of that church.

Mr. and Mrs. Moses Pendleton of Brookline, Mass., spent the week end as guest of Everett N. Pendleton.

George I Wilcox of Noank has presented to the Stonington Historical society a ship's folding deck-clock as was used by the captain on long sea voyages and two sextants and cases which saw much service. These were the property of Capt. Thomas Wilcox of Quiambaug, who went out of Stonington and Mystic on whale ships. The society is also in possession of portraits of Capt. and Mrs. Thomas Wilcox.

Because we are delivering more new Chevrolets than at any other time in our history, we are offering a number of exceptional values in reconditioned used cars.

Our used cars carry an official O. K. tag which is reproduced on this page. Attached to a used car by a Chevrolet dealer it signifies that every vital part of the car has been inspected, properly reconditioned and where worn, replaced by a new part. This plan enables anyone to select a used car with absolute confidence as to its satisfactory operation, and that the price is absolutely fair and right.

Reasons why you should buy your used car from a Chevrolet dealer

1—Chevrolet dealers have been selected by the Chevrolet Motor Company on the basis of their financial responsibility and dependability.

2—Chevrolet dealers offer used cars on a plan originated and endorsed by the Chevrolet Motor Company.

3—Chevrolet dealers have the necessary tools and equipment to properly recondition used cars.

4—Chevrolet dealers desire the good will of used car buyers the same as they now enjoy from new car buyers.

A few of our exceptional Used Car values "with an OK that counts"

Chevrolet Coupe, 1926. In good condition; disc wheels, bumpers, and Duco finish. A good buy. Only $147.00 down, balance one year. "WITH AN O. K. THAT COUNTS."

1927 Chevrolet Coach in A1 condition. Has had very good care. $182.00 down, balance one year. "WITH AN O. K. THAT COUNTS."

Chevrolet One-Half ton Panel, 1927 with low mileage. This truck has been very carefully used and will have a new Duco finish and new fenders when delivered. $188.00 down, balance one year. "WITH AN O. K. THAT COUNTS."

Chevrolet One-Half ton Canopy Top Truck, 1927. This truck makes an ideal delivery truck for grocery stores, etc. In A1 shape with low mileage. Tires in very good condition. $179.00 down, balance one year. "WITH AN O. K. THAT COUNTS."

Two 1924 Chevrolet Coupes at $125.00 each, cash.

Ford Coupe, 1923 in good condition for $85.00 cash.

The Thompson-Chevrolet Co.

88 North Main Street, Norwich Phone 3098

Dependability, Satisfaction and Honest Value

A phonograph has been invented which can be driven by electricity and changes its records automatically. The listener is thus enabled to sit in his easy chair and enjoy the phonograph with the same comfort as the radio.

The first paper mill in Arkansas has begun operations at Camden, with a capacity of 160 tons of kraft paper a day.

Who Will Receive Your Property?

Ask us to send you the folder illustrated above. It shows how your property will be divided among your legal heirs if you do not make a will.

If you make a will you may select your heirs and designate the amount each is to receive. You may choose your own Executor—one that will safeguard at all times the best interests of your family.

Protect your family against the possibility of a disappointing future. Our Trust Officer will be glad to talk it over with you.

The Thames National Bank

16 Shetucket Street, Norwich, Conn.

ASK FOR THIS FOLDER

?

WHAT IS IT?

20 PER CENT. OFF ON ALL NEW MERCHANDISE — NO HOLD-BACKS.

The Tubridy-Weldon Co.

Willimantic

20 CENTS SAVED ON EVERY DOLLAR PURCHASED — EVERYTHING INCLUDED.

OUR TWELFTH ANNIVERSARY

20 Per Cent. Sale

Starts Today and Continues Until Saturday, April 28th

Coats
12.98 Quality — Sale 10.39
19.75 Quality — Sale 15.80
59.75 Quality — Sale 47.80

Ensemble 3-Piece Suits
16.98 Quality — Sale 13.59
25.00 Quality — Sale 20.00
39.75 Quality — Sale 31.80

Hats
1.98 Quality — Sale 1.59
4.98 Quality — Sale 3.99
7.98 Quality — Sale 6.39

Sweaters
1.98 Quality — Sale 1.59
3.98 Quality — Sale 3.19
5.98 Quality — Sale 4.79

Brassieres—Ensembles
1.98 Quality — Sale 1.59
3.50 Quality — Sale 2.80
7.00 Quality — Sale 5.60

Junior Coats
10.75 Quality — Sale 8.60
19.75 Quality — Sale 15.80
29.75 Quality — Sale 23.80

Tailored Suits
16.98 Quality — Sale 13.59
25.00 Quality — Sale 20.00
35.00 Quality — Sale 28.00

Children's Hats
1.69 Quality — Sale 1.36
2.50 Quality — Sale 2.00
3.98 Quality — Sale 3.19

Scarfs and Triangles
1.98 Quality — Sale 1.59
3.98 Quality — Sale 3.19
5.98 Quality — Sale 4.79

Figured Crepe Overblouses
4.98 Quality — Sale 3.99
5.98 Quality — Sale 4.79
9.75 Quality — Sale 7.80

Children's Coats
4.98 Quality — Sale 3.99
7.98 Quality — Sale 6.39
12.98 Quality — Sale 10.39

Kid Gloves
2.50 Quality — Sale 2.00
3.50 Quality — Sale 2.80
4.50 Quality — Sale 3.60

Stockings
1.00 Quality — Sale 80c
1.98 Quality — Sale 1.59
3.95 Quality — Sale 2.36

Vestees
1.59 Quality — Sale 1.28
2.50 Quality — Sale 2.00
3.98 Quality — Sale 3.19

Tailored Blouses
1.98 Quality — Sale 1.59
4.50 Quality — Sale 3.60
5.98 Quality — Sale 4.79

Silk Dresses
9.75 Quality — Sale 7.80
25.00 Quality — Sale 20.00
45.00 Quality — Sale 36.00

Leather Bags
1.98 Quality — Sale 1.59
3.98 Quality — Sale 3.19
5.98 Quality — Sale 4.79

Silk Underwear
98c Quality — Sale 79c
2.98 Quality — Sale 2.39
5.98 Quality — Sale 4.79

Corsets, Cor-sets
1.98 Quality — Sale 1.59
3.50 Quality — Sale 2.80
10.00 Quality — Sale 8.00

Fur Neck Pieces
10.75 Quality — Sale 8.60
25.00 Quality — Sale 20.00
59.00 Quality — Sale 47.30

1.98 No-Mend and Hayward Hose — Sale - - - - - - - 1.59

1.98 Holeproof Hose — Sale - - - - - - - - - - - 1.59

DANIELSON

NEW FRANCHISE GRANTED TO N. E. BUS LINE

(Special to The Bulletin)

DANIELSON, April 17—The curiosity of people in Danielson and vicinity was stirred today by a press despatch from Hartford stating that the public utilities commission at Hartford had granted a permit to the New England Transportation company to operate a bus line between Central Village and the Massachusetts state line at the northern border of the town of Thompson. This permit covers territory formerly served by the trolley line and at present time is being served, between Central Village and North Grosvenordale by motor coaches of the Connecticut company.

In quarters here where, the presumption is, something might be known about what the New England Transportation company intends to do under the permit it was stated today that no information is yet available on the subject.

If the New England is to operate a service between Central Village and the Massachusetts state line, it will parallel the route from the greater part of the distance being operated by the Connecticut company. Merely as an observation, it may be stated that the passenger traffic is not particularly heavy as a general rule over this route.

There is one assumption that may account for the issuing of the permit and the fact that its granting was unopposed, and that is that the New England company plans a Norwich-Worcester service through Danielson. Under one of its permits it operates from Norwich to Central Village on its Norwich-Providence route. That arrangement gets the company into Central Village and the newly granted permit would take them northward into Massachusetts.

If the assumption that the New England company is to operate between Norwich and Worcester is correct Danielson will get the same fine through service that is now available on the New England lines between Danielson and Hartford and Danielson and Providence. Local transportation needs are well served by the Connecticut company. It is only getting through service to Worcester and points beyond that Danielson needs to be enjoying about the best all around service for traveling it has ever known.

This afternoon at 2 o'clock at the home in Attawaugan funeral services for Joseph K. Heselton were conducted by Rev. Chester J. Armstrong, pastor of the Danielson Baptist church. Delegations from Colonel Edward Anderson camp, Sons of Union Veterans of the Civil war, and from Quinebaug lodge, I. O. O. F., of Danielson were in attendance. Burial was in Grove street cemetery at Putnam, where the Odd Fellows' burial service was conducted by Noble Grand Wardell Shippee and Chaplain Kenneth Michie of Quinebaug lodge. The bearers were DeForest Wells, E. C. Babson, and J. Elmer Keene, representing Colonel Edward Anderson camp, and Kenneth Michie, Arnold Battey and Ray W. Pellett, representing Quinebaug lodge. A. F. Wood was the funeral director.

Incident to the nearness of Clean-up week, there again arises discussion favorable to creating the office of fire marshal in Danielson and making an appointment to fill the place. Having a fire marshal also could materially reduce the fire hazard by seeing to it, as would be part of his duties, that no dangerous accumulations of rubbish remain unremoved. Reduction of fire hazards presumes the possibility of lower fire insurance rates, a matter of general interest to all who carry fire insurance, and that means the great majority of property owners and tenants. The fire marshal proposal seems due to receive even more consideration than it yet has had here.

It so happens that there is a special drive on in connection with the cleanliness and orderliness campaign now getting underway to induce all of those who circularize the community, for any purpose, to see to it that distributors get the handbills or other things they are putting out inside houses and not leave them on verandas and doorsteps to be blown about by the wind, to become an eyesore and a nuisance. It is believed the desired co-operation can be obtained.

Wellington E. Bitgood has recovered from a recent illness and is now engaged with his usual duties.

There will be no further extension this year of the new mains of the Crystal Water company from a point east of Elmville, where the work ended last year, toward the reservoir near East Killingly.

Treasurer Sidney W. Bard of the Brooklyn Savings bank was in Hartford today on a business trip.

Coroner Arthur G. Bill said today that he is awaiting the availability of certain witnesses before resuming his inquest pertaining to the death of State Officer Irving H. Nelson.

There is the prospect, it is said, of another stretch of concrete roadway being built southward this year from the point where the concrete now ends, about a mile north of Attawaugan, to a point a considerable distance south of that village.

With the temperature consistently below the freezing point in the early morning hours since the trout fishing season opened last Sunday, the number of fishermen on the brooks has not been great.

Commissioner Robert T. Hurley of the state police department was here and at other points in the county today helping in the investigation relative to the murder of State Officer Irving H. Nelson.

Edward S. Carpenter, who observed his 90th birthday recently, has been confined to his home by illness.

St. Alban's church of Danielson and Trinity church of Brooklyn both have invited Rev. J. R. Jones of Norwich to become rector here and at Brooklyn to succeed Rev. Leonard L. Richards, now rector of Christ church at Pomfret.

Mrs. James Burlingame continues to improve, though slowly, from a serious illness dating back many weeks.

Wakitatina Camp Fire girls report holding a party for the members. Refreshments were served.

Walter A. Crisp of Springfield was a visitor with friends in Danielson today.

There will be a choice of two good routes into Danielson off the Providence road when the new extension planned for this year is built, for Reynolds street will still be available and undoubtedly used by a goodly portion of the heavy traffic.

Mrs. W. A. Burrows, who has been very dangerously ill, was reported today as continuing to improve and is now regarded as on her way to recovery.

Oiling of borough streets, a work done by the town, will be undertaken within a short time, it was said today.

The council for the Older Girls' conference met at the home of Miss Helen Keech Saturday, April 14. A luncheon was served after which final plans were made for the Older Girls' conference to be held May 12 and 13 at Putnam. Registration is limited to 200, so registration cards must be in as early as possible.

Henry Lewis, of 32 Clark street, Hartford celebrated his 90th birthday the past week, entertaining callers from Norwich, Putnam, Hartford, Rockville, Stafford, Crystal Lake and Hazardville.

PUTNAM

BENOIT FINED FOR HITTING BOYS WITH A STRAP

(Special to The Bulletin)

PUTNAM, April 17—Aldor Benoit of Putnam was arrested Monday evening by Sergeant George Liard of the Putnam police upon a complaint charging him with an assault upon two boys. He was arraigned in the city court Tuesday morning before Judge M. H. Geissler and pleaded not guilty to the charge. After a cross examination by Prosecuting Attorney Eric H. Johnson, Benoit changed his plea to guilty, stating that he did lash the two youngsters while they were playing in his yard. Both boys testified that they were playing marbles and he came out with a strap and bruised both of them. Judge Geissler fined Benoit $5 and costs of the court, and later suspended the fine and placed him in charge of the probation officer for a period of six months.

The case of Benoit was the first one of this nature to be brought into court in many years.

Track teams of Putnam high school contested for interclass honors today at Putnam high school. Track is a new sport introduced at the school this year.

Funeral services were held Tuesday morning for Mrs. Mary Clark of Woodstock avenue, who died Thursday at the Kimball hospital, from St. Mary's church with a solemn high mass of requiem. The priests officiating at the mass were: Rev. U. O. Bellerose, celebrant, Rev. W. A. Routhier deacon and Rev. Joseph D. Casey sub-deacon. The funeral mass was largely attended by relatives and friends of the deceased. The bearers were Harvey Grinsell, Joseph Leon, Edward Girard, John Harrington, Elucide Marion and Edward Favereau. Mrs. Clark is survived by her husband Thomas Clark and three children.

The Cosmos club meets April 24th at the home of Mrs. Eugene Brodeur of Woodstock avenue. Mrs. Brodeur was active in planning and organizing the club and is deeply interested in its welfare. At the first meeting held at the home of Mrs. Harry Torrey on Grove street on March 14 officers were elected and rules and policies of the club were outlined. Those elected were Mrs. Harry Torrey, secretary, Mrs. Edward Fisher, treasurer, and Mrs. Zeon Robillard treasurer of the milk fund. Membership has ben limited to twenty members, with meetings being held monthly at the homes of the different members of the club.

A noteworthy feature of the organization is a rule pertaining to the collection of dues. One half of the amount collected will be turned over to a milk fund, to provide milk for the many needy families in Putnam and vicinity. This is the first venture of any group to attempt to provide milk on any such scale. Mrs. Harry Torrey who is secretary of the club was formerly the district nurse for the local chapter of the American Red Cross and she has been in a position to know the conditions of the needy in Putnam. Outside contributions are now being accepted to aid the club to provide fresh milk for Putnam's children in need of the food.

The members of the Cosmos club are all married and have all been active in business and professional circles, and are a truly representative group of young women keenly interested in Community welfare work. The work planned must necessarily begin on a small scale, but it is hoped that in time an adequate amount will be acquired, so that requests for aid of this nature may be readily granted.

The members of the club are Mrs Eugene Brodeur, Mrs. Zeon Robillard, Mrs. Byron Howard, Mrs. Edward Mullan, Mrs. Lionel Charron, Mrs. Edward Fisher, Mrs. Arthur Renshaw, Mrs. Harvey Grinsell, Mrs. Leo McKenna, Mrs. Archibald Macdonald Jr., Mrs. John Gagan, Mrs. Wilfred Maynard, Mrs. Morgan Delaney, Mrs. Carl Nelson, Mrs. Clyde Phaneuf, Mrs. George Brownell, Mrs. Waldo Chase, Mrs. Thaddeus Pitkin, Mrs. Stanley Shaw, Mrs. Harry Torrey.

STATE TRADE SCHOOL TO HOLD ITS ANNUAL EXHIBIT

(Special to The Bulletin)

PUTNAM, April 17—The State Trade school is to hold its annual open night this year on Tuesday evening, April 24th, from 7:30 to 9:30 p. m. This occasion has always proven of interest to the public in providing an opportunity of seeing the school in full operation all of its departments.

This year a number of new features will be in evidence and one new department, that of masonry, will prove of special interest to the visitors. Students will be engaged on regular instruction schedule in all departments.

The training plan of the school is definite in character having for its objective that of fitting youth for active participation in the various trades taught. All academic subjects are taught as directly related and applied in the departments.

The various branches of study and instructors are as follows: Carpentry department, Ernest Stary, John F. Craig; machine department, Henry E. Burgess; masonry department, Thomas E. Kelly; textile department, Carl A. Linderson; electrical department, James F. McCormick; Lloyd C. Cutler; drafting department, Thornton E. Barr; sewing department, Miss Hannah E. Pease; cooking department, Miss Ethel C. Spooner.

The students and instructors look forward to this open night each year and are appreciative of the public's interest in the work they are doing.

Teachers visiting day will be observed in all of the public schools of the city on Friday of this week, giving all of the students an additional one day week end holiday. Several of the teachers will visit schools of neighboring cities, while others are planning to attend the meeting of the Eastern Arts association and art exhibition in Hartford on the same day.

Republican state convention delegates from Putnam left Tuesday for Hartford where they are in session at the state capitol to elect delegates to the national convention of the republican party in Kansas City. The delegates from Putnam attending were Irving H. Miron, Representatives William Pechie and Samuel Rich and A. A. Brodeur.

STAFFORD SPRINGS

Mrs. Caroline A. McCluskey died at her home on East Main street early Monday morning after a brief illness. She is survived by three daughters, Mrs. Grace Dennis, Miss Nellie McCluskey and Miss Pearl McCluskey, all of Stafford Springs. Mrs. McCluskey came from Maine to reside in Stafford Springs five or six years ago, where she has since made her home.

Norman J. Brodeur of Hartford, driver of a truck owned by the Silver Lane Pickle company of East Hartford, pleaded guilty in the borough court Monday morning to a charge of reckless driving and paid a fine of $25 and costs of $11.05.

Miss Helen Smith of Sea Pines, Brewster, Mass., is visiting at her home on East Main street.

Several local fishermen have been whipping the trout streams during the past few days. On account of the cold weather and high water, no large catches have been reported.

3 Ovens..2 Coal Covers..5 Burners, and yet you *save space*

All the capacity of a completely equipped gas range is combined with good-sized coal range in this new narrow model of the Gold Medal Glenwood.

Just 36 inches of wall space is all you need to put this range in the brightest and most convenient place in your kitchen. This range gives you the convenience and comfort of having both coal and gas to cook with all the year round.

GLENWOOD RANGE CO., Taunton, Mass.
Robert M. Leach, *Treasurer*

The GOLD MEDAL Glenwood
2 *ranges in* 1
A New Yard Wide Model

You can use a Glenwood gas range no matter where you live. Write us about Pyrofax Gas Service

(1) GAS OVEN (2) GAS BROILER AND (3) LARGE COAL OVEN

THE GLENWOOD AUTOMATICOOK

The gas baking oven is equipped with the AutomatiCook to keep the heat at exactly the right temperature and to watch your cooking for you.

The other gas oven is a capacious broiler. The coal oven is square-sided, evenly heated and big enough for the largest roast.

See this range in color—Green, Gray, Ivory, Blue or Red Enamel.

Glenwood Ranges
MAKE COOKING EASY
Schwartz Brothers, Inc., Norwich

THIS IS GLENWOOD WEEK, APRIL 14 to 21. COME IN AND SEE THE NEW MODELS.

PLAINFIELD

ST. JOHN'S COUNCIL, K. OF C. ELECTS STATE DELEGATES

At a recent meeting of St. John's council Knights of Columbus there was the appointing of delegates to the state convention of the order as follows: Grand Knight, George Gosslin and Past Grand Knight William Sullivan, both of Plainfield, alternates, are Adelard Leflesh and Peter Kagan. The state convention will be held in New London May 6, 7, and 8. It is expected that many members of the organization besides those regularly appointed will attend. Last year the convention was held in Greenwich, Conn.

Mrs. Rudolph Swanson and son Richard of Auburn, R. I., have spent a few days with her parents Mr. and Mrs. John Taylor.

Mrs. Fred Lyon is ill.

Mrs. Winfred Gardner and Mrs. Everett Dawley spent a day in Jewett City recently.

Milton Burton returned to his home in Cranston, R. I., Sunday, after spending a few days in Plainfield.

Mrs. Rudolph Swanson and son Richard returned to their home in Auburn, R. I., Sunday.

Mrs. John C. Kingsley is spending a few days in Cranston, R. I., with her sister, Mrs. Arthur Burton.

The resignation of Frank L. Davis as agent of the Windham County Farmers' association causes regret to many who have known of his work throughout the country. He leaves May 1st to become assistant to the managing director of the New England Dairy and Food council, with office in Boston.

The prospect of having no passenger rail service whatever on either the Providence and Willimantic or the New London-Worcester divison with the advent of daylight saving time, April 29 is becoming very real. Reports to this effect are not official, but there is plenty of evidence that such will be the case.

When the democrats met in caucus at the town hal in Central Village the following delegates to the democratic convention were elected: Henry J. Bessette, N. J. Fournier, A. Don Bitgood and Joseph P. Smith, of Moosup, also Raphael Leney of Plainfield. The nine members of the Plainfield democratic town committee are N. F. Fournier, Henry J. Bessette, James Moore, George Despathy of Moosup, Emile Dupre, Raphael Seney and Ovilo G. Charron of Plainfield, John T. Goven of Wauregan and Clarence W. Reid of Central Village. At a meeting of the committee held last Tuesday evening Selectman Henry J. Bessette was chosen chairman of the committee, an office he held in the previous committee.

A private recital was given Sunday evening in Marchesseault Hall, Moosup by Romain Goyette, of Wauregan, violin soloist and concert master of Assumption college, symphony orchestra of Worcester. He was assisted by Bertrand Lemarche, baritone of Manchester, N. H., and Udric Charpantier, pianist, of Anthony, R. I. Mr. Goyette is well known for his solo work throughout New England. He has broadcast several times through station WTAG, Worcester, and has been featured soloist with Mr. Lamarche at the annual concerts of the Assumption college musical clubs in the leading cities of New England. Mr. Charpentier, whose fine acompaniments have been an outstanding feature at these concerts and the selections were, G. Ruest, tenor, of Pawtucket, who with Mr. Lamarche sang a duet arrangement of the "Lucia" sextet. Mr. Lamarche, G. Crepeau, both of Woonsocket and L. Moran gave Strauss' ever beautiful waltz, "Beautiful Blue Danube."

NORTH STERLING

Sunday being the first day that trout could be taken this month, a large number of sportsmen were out and some very good catches were reported.

Miss Alice Hall and her mother of Providence called on friends here Sunday.

W. R. Spooner was at the hospital in Putnam for treatment on Saturday.

Mr. and Mrs. William R. Spooner entertained friends from Millbury, Mass., over the week end.

Mr. and Mrs. H. H. Crowell and J. R. Williams of Pawtucket, R. I., were here Saturday.

Sunday visitors at W. R. Spooner's were Alvin Corey of Ekonk, Bill Young of Oneco, John Vier of Sterling, Henry Norman of Woodstock and B. E. Benway and family of East Killingly.

The funeral of George F. Pierce, Sr., was held Saturday at his late home in Sterling. A large number of relatives attended. Burial was at the Parker Hill cemetery. A. F. Wood of Danielson had charge of the funeral.

ROCKVILLE, R. I.

Rev. and Mrs. Paul S. Burdick and Miss Elva Woodmansee attended the rally of the Washington County Central Y. P. S. C. E. union which was held at Carolina Saturday evening.

Miss Evelyn Hopkins of this place, who is a member of the senior class at the state college at Kingston, has won scholastic honors. Miss Hopkins graduated from the Hope Valley High school in 1921 and from Westerly High school in 1923.

HAD TO WORK TOO HARD

Lydia E. Pinkham's Vegetable Compound Gave Her Strength

Mt. Carmel, Pa.—"After my second baby was born I had to work too hard and be on my feet too soon because my husband was ill. After his death I was in such a weakened and run-down condition that nothing seemed to help me. I am starting the fourth bottle of Lydia E. Pinkham's Vegetable Compound and feel a great deal better. I am much stronger and don't get so tired out when I wash or work hard. I do housekeeping and dressmaking and I highly recommend the Vegetable Compound. I am willing to answer letters."—Mrs. Gertrude Butts, 414 S. Market St., Mt. Carmel, Pa.

The automatic "FLAVOR ZONE" *oven knows when your roast is browned*

A roast must first be properly browned, and then cooked in a lowering temperature to draw the flavor from this delicate outer crust into the meat. The Westinghouse Electric Range does this *automatically*.

Before you leave home, say at 10 o'clock in the morning, you put your dinner—roast and vegetables—in the oven. You make two simple adjustments as predetermined for you by Westinghouse cooking experts, close the oven door and forget about the cooking until dinner time.

At the proper time the FLAVOR ZONE oven will *automatically* turn the heat on and brown your roast to perfection. Then it will *automatically* turn itself off and continues cooking in a lower temperature until the whole of the meat is uniformly and deliciously done.

No other range, either fuel or electric, performs first the browning operation and then the cooking operation under *full automatic control*.

Let us demonstrate FLAVOR ZONE Cooking—the new domestic science—to you, or if more convenient, phone or write for special booklet.

Westinghouse

THE ELECTRIC RANGE WITH THE AUTOMATIC FLAVOR ZONE OVEN

The Eastern Conn. Power Co.

DANIELSON DISTRICT

THE PORTEOUS & MITCHELL CO.

EXCEPTIONAL VALUES IN SPRING APPAREL

Dresses Coats Ensembles

Silk Dresses at $15.00

Here is presented a wonderful array of Spring garments at a most popular price Dresses of piquant attractiveness for the school miss with slimness as a distinguishing feature—Dresses for the stout women who may require the extra width of shoulder—Dresses for the larger type with her specific and personal requirements—all these are represented in this eminent collection in the finest of fabrics such as Printed Chiffons, Printed Crepes and Georgettes with all the modish style decreed by Spring Fashion for one, two-piece or ensemble effects—
All at One Price **$15.00**

SPRING COATS
$15.00 to $65.00

Women's Spring Coats in all the varied models featured for spring or early summer wear. Straight line Coats, Coats with and without fur trimmings, Coats with new cape effects or scarf throw, are exceptionally well tailored in the newest of materials. Price range $15.00 to $65.00.

SPORT COATS
Special at $15.00

100 Women's Sport Coats for town or travel wear. Some in straight line model, others in belted or fur collared styles. Materials are luxuriously soft in texture, coming in delightful all wool mixtures, plaids checks and other novelties, silk lined throughout and in a complete range of sizes. All specially priced at $15.00.

Our Daily Special

ONE DAY ONLY — WEDNESDAY

Men's Wool Sweaters

MEN, HERE IS YOUR OPPORTUNITY!

Just One Gross

at 98c

Regular Value $1.75 each

These are extraordinary Sweater values. They are wool mixed and are coat styles in brown and green effects only. In sizes 36 to 46 inclusive.

No mail or telephone orders.
On Sale Men's Department
Wednesday Only

HAND MADE LACES

Five Special Numbers in This Sale

Narrow Filet, Irish Point Tatting and Armenian Edge Laces—all regular value 15c—Sale Price, yard	8c
One-inch Armenian and Cluny Laces—regular value 25c—Sale Price, yard	16c
Two-inch Rose Filet Edge Laces and Insertions—regular value 50c—Sale Price, yard	39c
One-inch Irish Crochet, rose pattern—regular value $1.00—Sale Price, yard	59c
2½-inch Irish Crochet Lace—regular value $1.29—Sale Price, yard	89c

1700 1928

Norwich Bulletin and Courier

Entered at the Postoffice at Norwich, Conn., as second class matter.

Telephone Calls:
Bulletin Business Office 480
Bulletin Editorial Rooms 35-2
Bulletin Job Room 35-3
Willimantic Office, 854 Main St. Telephone 1121-2.

138 YEARS OLD

Printed every day in the year except Sunday
Subscription price 12c a week, 50c a month $6.00 a year

Members of The Associated Press
The Associated Press is exclusively entitled to the use for republication of all news despatches credited to it or not otherwise credited to this paper and also the local news published therein.
All rights of republication of special despatches herein are also reserved

Norwich, Wednesday, April 18, 1928

Daily Average Circulation
WEEK ENDING APRIL 14, 1928:
13,544

SENATOR BINGHAM'S ADDRESS

Dealing with the record of the republican administration in his address at the opening of the state republican convention, Senator Bingham touched upon certain of the high spots and found ample reasons for justifying the manner in which the administration's policy has been established and followed, for pointing out the accomplishments and for placing emphasis upon the part which the state, party and individual should play in the maintenance of sound government.

Senator Bingham pictured the developments as they transpired in a straightforward and clear manner. He took up the Nicaragua situation because it has been under almost constant fire and he showed that there was the same altruistic purpose on the part of the United States in going into Nicaragua that there was in dealing with the situation in San Domingo, where even more drastic steps were taken. For the good of the republic concerned and the peace and protection of all involved we have displayed anything but an imperialistic policy and properly did he deplore the fact that too many of those who know better have been engaged in misleading public opinion. As he declared, our history in dealings with smaller republics completely refutes the claim that the republican administration has been engaged in imperialism. Hearty endorsement must be given to his statement that President Coolidge and Secretary Kellogg have handled the Nicaraguan situation in good faith and with skill, and well does he say, "It ill becomes American citizens to throw mud at their own government without that full knowledge of the facts which few can have without access to the confidential files of the state department."

In regard to a subject that is close to his heart, aviation, Senator Bingham regards the policy of the government as far sighted in "stimulating the development of safe and reliable commercial flying and of encouraging the American aircraft industry to stand on its own feet and find markets which will make it self supporting." His review of the changes that have been authorized, the extensions that have been made and the encouragement to the aircraft industry in general was interestingly set forth.

Furthermore he dwelt with deserving emphasis upon the record in economy and tax reduction which the administration has made. Well does he maintain that it "has been extraordinary for its financial wisdom," and there is a widespread sentiment which backs up his assertion that the president's profound wisdom and common sense shaped his policy which "has been appreciated by the great mass of hard working Americans, even though received with bitter attacks from those who hold unsound economic views. Politics has invariably been at the bottom of the opposition to the administration policies.

Upon the question of the tariff the senator answered the democratic demands for a lowering of duties but declaring that "every time the tariff has been lowered it has brought suffering to Connecticut. It has meant the closing down of factories, the increase of unemployment, disaster and poverty to thousands. Yet no actions of President Coolidge have received more bitter denunciation than in connection with the tariff. Consequently it is fair to say that no action of his has been of greater benefit to the people of Connecticut. As Connecticut republicans we believe in a pay-as-you-go policy. We believe in an economic administration. We believe in keeping our taxes as low as possible, but no lower than is necessary to meet expenses and reduce the public debt. We believe that a protective tariff is wise and beneficial for all parts of the United States. It is the duty of the federal government to protect the people of the United States against aggression of all kinds. For this purpose we maintain an army and a navy. For this purpose we maintain a protective tariff."

Corruption in high places was not ignored. The senator maintained that the guilty should be punished and he insisted that the president had done his duty in this respect, and he made a plea for the aid of the legal fraternity in getting speedy, swift and impartial administration of justice instead of using their talents to prolong the laws' delays.

Pointing with justified pride to the record of the republicans of Connecticut Senator Bingham paid deserved tribute to the services rendered by Senator McLean and expressed the hope that he would continue to be willing to "sacrifice his comfort and his desires for a peaceful life of rural retirement for the sake of Connecticut and of the United States." Thoroughfitting were his words in behalf of Governor Trumbull.

What the senator had to say in regard to the present state of representative government deserves careful study. There is meat in his words and his entire address, appearing elsewhere in The Bulletin, is commended to all.

THE "DONT CARE" SPIRIT

There are times when the spirit of "don't care" is not far removed from that of the criminally disposed. Such finds a good illustration in the case of the cigarette smoker who started a grass fire near Quonochontaug this week which burned over 300 acres of good timber before it was checked, destroyed a dwelling and hundreds of cords of split wood. There was in addition the work of the fire fighters for a period of six hours. All was of course, needless.

The smoker was seen to throw his lighted match into a clump of dry grass. His act was the cause for a remonstrance on the part of three women. When they called his attention to the fire and urged him to put it out his response was that he "didn't gave a d—— about fires" and got into his automobile and drove away. It could have been no worse had he gone to that particular spot with that very result in view. It may not have been his purpose to cause the destruction but certainly he made no effort to overcome what he had done. His reaction in hurrying away was that of a coward. His sneer was like that of the criminal who got pleasure out of seeing how much trouble he could cause for others.

It is to be hoped that those women who saw the fire started, and were unable to get the man responsible for it to put it out, did not fail to note the number of the automobile for the owner of that property as well as the authorities should have something to say to him that might change his views in regard to fires.

It cannot be said that such a spirit of defiance is to be found where woodland fires are started. The spirit of "don't care," if it exists at all, is for the most part confined to the heedlessness that goes with the casting aside of firebrands. In-variably such individuals would be quick to use their best efforts to stop the fires they kindle but few of them ever realize in time what they have done. It is that failure to anticipate in advance what is almost certain to happen that characterizes most of the kindlers. They are not without blame but those who know they have started a fire and care not deserve something more than an ugly look. They should be held responsible for the damage they cause.

THE FRENCH FLIERS

Among the fliers eyes cannot fail to be turned to those two French aviators who have just returned to Paris after a flight of 35,000 miles. They have been gone from home a long time, their journey first taking down to Africa and across the Atlantic to South America, up through Central America to the United States and across the continent to the Pacific. Their good judgment was used in deciding not to attempt to cross that body of water in the air, but after reaching Japan they set out on a home stretch of more than 10,000 miles and successfully completed it by strenuous flying within a week.

Costes and LeBrix have been making flying history. They have demonstrated their skill in facing all kinds of conditions and if as intimated that they are picked to attempt a westward flight across the Atlantic, in the hopes of being the first to make a Paris to New York crossing, it is certain that their effort will be watched with that keen interest which has accompanied them throughout the long journey which has just ended. The reception which they have gotten at Paris is only an indication of that which all the countries they have visited would like to participate in. They will get no greater recognition of their accomplishments than is deserved and without question greater honors are before them.

A KNOTTY PROBLEM

Trying to get an international understanding in regard to immigration is no easy task. The records of such conferences as have been held make that clear. Considering the results at the first international congress on aviation it is not so surprising that the second, held at Havana, has been unable to make any greater headway.

In regard to immigration it is next to impossible for those countries which are desirous of getting rid of their surplus population and those countries which insist upon regulating the number of new aliens to reconcile their views. For the first group it would be fine if their emigrants could go where they pleased. In the other group there is a feeling that they have a right to look out for their own welfare and when it comes to getting these two views to blend it is a good deal like trying to mix oil and water.

The outcome of the first congress was not such as to discourage the holding of a second. The conclusion of the second, though it cannot be seen that any great progress has been made, will not stand in the way of the holding of a third. By keeping everlastingly at it an understanding may be reached sometime, but from the present perspective the outlook doesn't appear rosy. The knottiness of the problem handicaps the solution.

EDITORIAL NOTES

Senator Bingham got the republican convention away to a flying start.

The man on the corner says: It won't be long now before you are getting up with the birds.

If we get their meaning, the beautification of the back lots by public spirited women in Florida isn't done with tin cans.

If there are 40,000 landing fields in this country there would be 40,001 if Norwich would get busy and establish one.

If there was a time when Harry Sinclair put a value of $100,000,000 on the Teapot Dome lease, what does he think of it now?

Before many days there should be a corrected casualty list as the result of that political battle in Illinois. The major fatalities do not represent the whole loss.

WHY THE LEAVES CHANGE

Deep in the perusal of the evening paper, Mr. Tittleworth so far forgot himself as to place one foot upon the reading table.

"Down!" commanded Mrs. Tittleworth, pausing to examine the patch she had just completed on a shirt. "No pinochle club, this." Mr. Tittleworth took down his foot with a sigh.

"I like autumn best of all," observed his wife. "Don't you?"

"Coal," was the objection.

"But think of the autumn skies, and the colors of the trees. I wonder what makes them change?"

"Why shouldn't they change?"

"Why should they? Do you know?"

Mr Tittleworth put aside the newspaper.

"I know," said he, "but it's technical." He paused. "And scientific."

"Proceed," said Mrs. Tittleworth.

"The question," he began, "is why do the trees change their color. Now let us consider a tree——"

"What kind of tree?"

"Any kind. Name one."

"Pine tree." Mr. Tittleworth coughed with embarrassment.

"That wasn't such a good choice, he remarked. "Name another."

"No, I said pine tree and I stick to pine tree. What's the matter with my choice?"

"Pine trees don't change their color."

"Why don't they?"

"Listen," said Mr. Tittlesworth earnestly. "Are we talking why trees don't or why trees do?"

"Maybe you had better name a tree," suggested Mrs. Tittleworth.

"Maple," he replied promptly.

"Hard or soft?"

"Take your pick."

"Norway maple."

"All right. There stands a Norway maple——"

"Where?"

"Anywhere. There it stands on a summer day. What color are the leaves?"

"Green. Like the ribbon on my new hat."

"Correct as to color. Immaterial as to ribbon. Along comes a frost. What happens?"

"Winter underclothes?"

"Trees don't," said Tittleworth in disgust. "I'll say it again. Along comes a frost. What happens?"

"We start the furnace?"

"You mean I start the furnace? Once more—along comes a frost. What happens? Never mind. I'll answer. The leaves change their color."

"It's time!"

"I believe in logic."

"What kind of logic?"

"The kind that starts at A and goes to B."

"What's at B?"

"Why do the leaves change their color? That's B."

"No, that's A. Just where we started."

"Let's start all over again. Now, in the first place——"

"Leave out the first place and the second place," interjected Mrs. Tittleworth. "What I am interested in is the third place."

"We haven't got there yet. This is technical and scientific."

"Not the third place," positively.

"And what is that?" asked Mr. Tittleworth.

"Have you got back that rake you let Abel Snorf next door borrow last summer?"

"Rake?" asked Mr. Tittleworth in surprise. "What has a rake to do with it?"

"In the fourth place," replied Mrs Tittleworth, "after the leaves change their color for causes unknown, they drop off and have to be raked up. That may not be technical, and it may not be scientific, but it's practical and you have always prided yourself upon being a practical man. That's A-B-C."

"No," returned Mr. Tittleworth, sadly. "That's D."—Chicago News.

Pointers For Parents

Eating, sleeping and elimination—establish these three habits and you have built a firm foundation for your child's mental and physical health.

The child who is freely and frankly praised for the things that parents can honestly commend is saved from the perils that beset the child who is never given the encouragement of appreciative comment.

The child who is tricked into going to the doctor's office, or who is reassured by a fussy, solicitous mother who is herself worried, is likely to make a scene and disgrace himself. On the other hand, it is quite possible to prepare a child to meet the pain and discomfort of the doctor's procedure with courage and dignity.

If all children are given a voice in the famil, councils and a share in the family responsibilities and treated with the same courtesy and consideration as adults, they will respond by surprisingly effective co-operation and develop a more worthy and intelligent type of citizenship. Homes conducted on the autocratic "because I told you to" lines are just as poor soil for the growth of democratic ideals as the homes where spoiled children are the family tyrants.

Is the child's appetite good? If not, is it because:
He eats between meals?
He is finicky in his choice of foods?
He is physically or mentally overtired?
He takes too much liquid and "feels full" quickly?
He is indoors most of the time and inactive? —Children.

YOUR HEALTH

Tuberculosis—Is It Preventable?

By Elmer Hess, M. D., F. A. C. S., Erie, Pa., Member Gorgas Memorial

Is tuberculosis preventable?

Is tuberculosis curable?

The first question is easily answered in the affirmative. Tuberculosis is preventable. Like all infectious diseases it is caught from another. It is likewise a disease of youth and carelessness. Children are careless in their association with each other. They lick their pencils; they put all sorts, kinds and manners of things into their mouths; playing with a tuberculous child means nothing to them; sucking a tuberculous child's "all day sucker" means nothing to them; dirty hands and dirty faces are all a part of the day's play. This is the period in life when the disease is usually contracted. The only reason we aren't all tuberculous is that children usually play in sunshine and, if they contract the disease, it is arrested early. Parents should guard as much as possible against the association of their kiddies with those from known tuberculous families.

Some states require tuberculosis to be reported the same as smallpox and scarlet fever. This is the only attitude to take towards the disease. It is highly infectious.

The ideal method of treatment is of course in a segregated sanitarium for the purpose, and yet thousands who have the disease cannot be accommodated in such places, and they must be cared for at their homes. Now the problem is twofold. First, to arrest the disease; second, to prevent others from acquiring it.

The most important thing in the care of their own condition is the employment of a competent medical adviser. If the family has no physician then a call to the nearest good hospital or sanitarium will be productive of the name of several competent physicians, any one of whom can be trusted. This man will then give ample instructions, both as to personal care and the care of others. His instructions should be followed to the letter. Rest, sunshine, good food are the big three of treatment; for prevention, cleanliness and care are the important things. All sputum should be burned. Kissing and the use of the personal articles by others should be carefully guarded against. Most important of all, accept to the letter all instructions, no matter how trying, laid down by the attending physician.

Tuberculosis can affect any part of the body and the treatment of each part is a little different. For instance, lung tuberculosis is treated differently from tuberculosis of the kidney or of the bowel. The diagnosis is very important and only a competent physician can absolutely make such a diagnosis. Sometimes it is necessary to use the X-ray. No necessary test should be left undone in an endeavor to prove the presence of the disease when once suspected.

Today's Anniversaries

1644—Massacre of colonists in Virginia by Indians.

1731—William Williams, a Connecticut signer of the Declaration of Independence, born at Lebanon, Conn. Died there, Aug. 2, 1811.

1775—Paul Revere made his famous ride from Charlestown to Concord to arouse the patriots.

1853—William Rufus King, vice president of the United States, died at Cahaba, Ala. Born in Sampson county, N. C., April 6, 1786.

1865—General Sherman accepted the surrender of General Jackson's army.

1868—Press dinner to Charles Dickens at Delmonico's, in New York.

1809—Thomas C. Power took his seat as United States senator from Montana.

1895—The town of Bates, Ark., was almost destroyed by a cyclone.

1927—Twenty-five thousand reported driven from their homes by floods in the lower Mississippi Valley.

Today's Birthdays

Rev. Louis C. Cornish, D. D., president of the American Unitarian association, born at New Bedford, Mass., 58 years ago today.

Charles M. Schwab, head of the Bethlehem Steel Co. and president of American Iron and Steel Institute, born at Williamsburg, Pa., 66 years ago today.

Leonoid Stokowski, the celebrated musical conductor, born in London 46 years ago today.

Clarence S. Darrow, one of America's most celebrated lawyers, born at Kinsman, O., 71 years ago today.

Edward B. Almon representative in congress of the Eighth Alabama district, born in Lawrence county, Ala., 63 years ago today.

What Do You Know About Eastern Connecticut?

Questions.

1. Who was skipper of the packet which a century ago sailed from Norwich to Providence?
2. To Hartford?
3. To Albany?
4. What was the name of the Albany packet?
5. What type of vessel was it?
6. For what was it famous?
7. What were some of the ports with which packet service was abandoned as unprofitable at this time?
8. How many senatorial districts are there in Windham county?

Answers will be found on the classified page.

BURGESS BEDTIME STORIES

How Shelly Reached His Hole

Temper causes grief and pain
And loses more than it can gain.
—Old Mother Nature.

"What finally happened to Shelly the Armadillo when Beauty the Ocelot had him?" demanded Peter Rabbit, his eyes popping out with excitement.

Boomer the Nighthawk chuckled. "You never did see a fellow so upset as was Beauty the Ocelot," said he. "That cat was so beside himself with anger, because Shelly remained rolled up in that coat of shell of his, that he snarled and spit and made a regular spectacle of himself. He certainly was the maddest cat I have ever seen."

"All the time Shelly remained curled up so tight that in spite of his strength Beauty couldn't pull him over. It wasn't for lack of trying, but somehow Beauty couldn't get hold anywhere. Then he tried walking off and lying down within jumping distance and keeping perfectly still. I guess he hoped that Shelly would think he had gone away. But Shelly didn't unroll. I guess he knew when he was well off. Then Beauty began to poke him with his paws. Then he began knocking him around. He got rougher and rougher. You see, his temper got shorter and shorter. Yes, sir, he was letting his temper get the best of him.

"All the time Beauty was growling and snarling and spitting. He certainly was a disappointed cat. Finally he got his paw under Shelly and gave him a quick hard throw. It sent Shelly flying. Like a flash, Beauty was after him. But, though Shelly thumped the ground hard when he landed, he didn't unroll a bit. He was too smart for that. This made Beauty angrier than ever. He knocked Shelly this way and that way. Once more he got a paw under him and once more he threw him. This time Shelly landed almost on his own doorstep, and this time he unrolled. Yes, sir, he unrolled like a flash and disappeared in his hole. My, my, my, my, how that cat did act! You see, he reached there just in time to put one paw on the end of Shelly's tail. Of course, he couldn't hold it. It slipped right out. Beauty acted as if he were wholly crazy. He began to tear and dig at the entrance to Shelly's hole. And then he suddenly backed away, yowling and snarling and spitting. His eyes and his mouth and his nose were full of dirt. Shelly must have kicked some dirt back right into Beauty's face. So that is the way that Shelly the Armadillo makes use of his coat.

Peter Rabbit sighed. "It must be nice to have a coat like that," said he. "Yes, sir, it certainly must be nice to have a coat like that."

"Huh!" grunted Prickly Porky. "What is the matter with a coat like mine? I'd rather have a coat full of spears than a coat of shell."

He knocked Shelly this way and that way

"And I, for my part," spoke up Bobby Coon, "am wholly satisfied with the coat Old Mother Nature has given me."

"Well spoken," replied Scrapper the Kingbird. "No one knows equal to Old Mother Nature what each one needs. We can trust her every time."

? WHAT IS IT?

"Who else lives down there?" demanded Peter.

"Oh, ever so many people," replied Scrapper.

"Tell us about them," demanded Peter. "Tell us about them, Scrapper."

"Well," replied Scrapper, good naturedly, "I'll tell you about one more. I'll tell you about Black Howler the Monkey."

"I've heard about Howler the Wolf," spoke up Bobby Coon. "Are Black Howler the Monkey and Howler the Wolf related?"

"Oh, my goodness, no!" replied Scrapper. "They are not related at all. But they both howl and so each is called Howler."

(Copyright, 1928, by T. W. Burgess.)

The next story: "The Howler of the Jungle."

Good Catch of Trout

Good luck attended Walter Cole of Preston and he returned home at noon Sunday with 20 trout the limit of a day's catch. The smallest measured eight inches and the weight ran up to three quarters of a pound.

NOW RUBBER SHOCK INSULATORS ADDED TO GREAT NEW CHRYSLER '62'

at New Lower Prices $1065 and upwards—
Same Luxury Features as Famous '72' and Imperial '80'

CHRYSLER now adds rubber shock insulators to the Great New Chrysler "62." And at no increase in price!

Thus Chrysler becomes the one manufacturer to offer a complete line of six-cylinder models—"62," "72" and 112 h. p. Imperial "80"—priced from $1065 to $3495, giving the entirely new and modern conception of riding ease and quiet that only this specially engineered device can provide.

By making possible this greatest riding luxury at its new low prices in the Great New "62," Chrysler again shows conclusively how its Standardized Quality of engineering and manufacturing gives extra value to Chrysler buyers.

Chrysler Prices
Great New Chrysler "62"—Seven body styles, $1065 to $1235. Illustrious New Chrysler "72"—Seven body styles, $1545 to $1795. New 112 h. p. Chrysler Imperial "80"—Fourteen Custom built body styles $2795 upwards. All prices f. o. b. Detroit, subject to current Federal excise tax. Chrysler dealers are in position to extend the convenience of time payments.

NOYES' GARAGE
Laurel Hill Avenue Phone 731-2

FEEL WONDERFUL! Food that "Stands By" You

QUAKER OATS

Protein, carbohydrates, laxative "bulk" and vitamines, plus toasty, creamy deliciousness.

Ram's Head Guaranteed Fabrics
FOR MEN'S AND WOMEN'S WEAR

HERE at last is a maker of cloth who stands squarely behind the values of that cloth. Ram's Head Fabrics have been specially selected for beauty, durability and fine tailoring qualities.

This line embraces a wide selection of weaves, shades and patterns, representing the highest values that it is possible to produce at the price.

Every yard is rigidly tested for quality in material, color and weave. Every yard is trade-marked and guaranteed in quality. It gives you the satisfactory wear you have a right to expect from good clothing.

AMERICAN WOOLEN COMPANY
Boston, Mass.
Selling Agency:
AMERICAN WOOLEN CO. OF N. Y.
225 Fourth Ave., New York City

Wives — We've Got To Save More! But How?

THERE IS JUST ONE WAY TO SAVE—Buy the things you must have for as little as possible and there is a Mohican Store in Norwich that can help you in saving as you spend, by offering you good things to eat for cash.

SPECIALS FOR WEDNESDAY AND THURSDAY

J. S. Inspected Steer Beef Lean Cuts POT ROAST BEEF lb - - 19c
Gold Medal or Pillsbury's 24½ lb Sack FLOUR - - $1.19
Finest Meadowbrook CREAMERY 2 lbs 95c BUTTER lb - 48c

Fresh Cut Hamburg STEAK 2 lbs 29c
Fresh Young Lamb for stewing 2 lbs .. 29c
Little Pig PORK CHOPS 2 lbs 29c
Nicely Cured BACON lb 23c
One Whole FOWL cut up 89c
Vegetable or Potato Salad made daily lb 25c
First of the season, Fresh Caught MACKEREL lb ... 25c
Fresh Boneless Haddock FILET lb ... 19c
Fresh COD STEAK lb 15c
Chesapeake Bay Fresh SHAD pound 25c, 27c, 39c
Carolina ASPARAGUS, just like native grown bch 19c
Sunkist LEMONS doz 19c
Yellow Globe ONIONS 5 lbs 25c
Fresh Picked Dandelions 3 lb pk 39c
Firm Ripe BANANAS doz - - - 19c
Cottage CHEESE 2 lbs ... 25c
Large Fresh EGGS doz 32c
Snappy Old CHEESE lb 39c
Phila. Cream CHEESE 2 pkgs .. 25c
Purest White LARD 2 lbs 25c
Fresh Native EGGS 2 doz 69c

MOHICAN BREAD 7c
Is the indispensable Bread. You cannot duplicate this Bread. It is everything good Bread should be. Full 16 ounce loaf for .....
Assorted Flavors JELLO 4 pkgs ... 29c
Ripe Solid TOMATOES 2 cans 25c
Campbell's Baked BEANS 3 cans ... 23c
Green Stringless BEANS 2 cans .. 27c
Japanese CRAB MEAT 2 cans ... 45c
Granulated SUGAR 5 lbs 31c

SPECIAL ALL THIS WEEK
DOUGHNUTS
Fried in Crisco
doz - - - 19c

THE MOHICAN MARKET
260-261 Main St., Norwich, Conn.

No More Gas In Stomach and Bowels

If you wish to be permanently relieved of gas in stomach and bowels, take Baalmann's Gas Tablets, which are prepared especially for stomach gas and all the bad effects resulting from gas pressure.

That empty, gnawing feeling at the pit of the stomach will disappear; that anxious, nervous feeling with heart palpitation will vanish, and you will again be able to take a deep breath without discomfort.

That drowsey, sleepy feeling after dinner will be replaced by a desire for entertainment. Bloating will cease. Your limbs arms and fingers will no longer feel cold and "go to sleep" because Baalmann's Gas Tablets prevent gas from interfering with the circulation. Get the genuine, in the yellow package, at any good drug store. Price $1.

Always on hand at
LEE & OSGOOD CO.

Best Strains of Certified
SEED POTATOES
from Vermont, Maine and Prince Edward Island.
Carloads or pecks
Telephone Norwich 2718
A. E SHEDD
East Side.

Makes Girls More Attractive

Wouldn't you, too, like a face powder that will keep shine away—stay on longer—spread smoothly—not clog the pores—and always be so pure and fine? It is made by a new French Process and is called MELLO-GLO. It is surely a wonderful Face Powder. Just try MELLO-GLO. Porteous & Mitchell Co.

Mother's Day May 13th

OUR MOTHER'S DAY CARDS
are the best ever shown in this city. Show your gratitude by sending her a card.

OUR SELECTION OF EVERY DAY GREETING CARDS
has never been so complete as it is NOW.

REMEMBER! We maintain a very high standard in cards for every occasion.

ETHIER'S
Opposite Chelsea Bank.

CENTRAL STORE
Phone 1238

Specials for Wednesday
Fresh Cut PORK CHOPS, lb... 25c
Campfire MARSHMALLOWS —one-pound fancy box 39c

J. M. Young & Sons

?
WHAT IS IT?

Charles D. Foster
Insurance in All Forms
161 Main Street. Tel. 781

GIFT OF A BUILDING TO HARTFORD HOSPITAL

HARTFORD, April 17—(AP)—Mrs. R. T. Crane, Jr., of Ipswich, Mass., announced tonight the gift of Mr. Crane and herself to Hartford hospital of a five story building to be equipped exclusively to handle eye, ear, nose and throat cases.

The new unit, plans for which are already rapidly nearing completion, will be erected on a plot of land on Jefferson street just adjacent to the Cheney library at a cost of more than $100,000. When completed, it will be known as the Florence Crane building.

Repeated Black and White Review

The Black and White Review, which made such a decided hit to a capacity audience at the Elizabeth street school house last Friday evening, was repeated Tuesday evening with equal success. The minstrels were staged under the auspices of the West End Community association. There was a good sized audience Tuesday night and the programme was thoroughly enjoyed by all present.

1799 1928
Norwich, Wednesday, April 18, 1928

VARIOUS MATTERS

The sun did not set until 6:30 Tuesday.

Light vehicle lamps at 7:01 this evening.

The moon will be new Friday, at 9:25 a. m.

Today, the 13th, will be exactly 13 1-2 hours long.

Ice covered many of the smaller ponds early Tuesday morning.

Cold nights appear to have little effect upon lilacs, which are budding right along.

The Mothers' club of the Central Baptist church held an Easter social at the church Tuesday evening.

Bright days are encouraging owners of boats to get their craft reconditioned against a new season.

While the temperature was 51 degrees in Norwich Tuesday there were several snow flurries about noon.

Benefit whist and pinochle, Buckingham Memorial today, 2:30. Admission 25 cents.—adv.

A play is to be presented at Echo Grange hall, Mansfield Center, by a company from Hebron this week.

A West Woodstock correspondent notes that Miss Ilo Gullard of Uncasville is spending a week of vacation at her home.

5 per cent will be added to all unpaid water bills after the 20th.—adv.

The coming Thursday, Patriots' day, will attract a number of Norwich visitors to Boston for the customary annual celebration.

Fresh cod and flat fish, Wednesday, Thursday, Friday. Fishing boat Maria H. City Dock. Rose alley.—Adv.

This week the pastor of the Central Baptist church, Rev. Dr. D. A. Pitt, is attending some of the lectures at Yale Divinity school.

Somerset lodge works F. C. degree tonight.—Adv.

Drivers going north admire the hills along the Shetucket river these spring days, as the cedars and pines stand out against the budding trees.

5 per cent will be added to all unpaid water bills after the 20th.—adv.

There is trailing arbutus this season—for William Sisson brought a beautiful bunch to The Bulletin office, picked Sunday, near Norwich.

James G. Taylor and family, who have been living in the Herbert G. Chappell house at Mansfield Hollow, have moved to Bedford Hills, N. Y.

Work in the weave shed at the Central worsted mill at Central Village has been resumed. At present business prospects are better at the mill.

Frequent accidents of late have inspired drivers on bus lines running out of Norwich to exercise special caution now, when reaching railroad crossings.

License your dogs in the town clerk's office now. One dollar extra after May 1st.—Adv.

The girls and boys of Trinity Methodist church have been invited to attend a preparatory membership class Friday afternoon, led by the new pastor, Rev. Joseph Cooper.

Remember pinochle at Duwell club this evening.—Adv.

In the Junior department of the First Baptist Sunday school, Helene Bennett, Lillian Frink, Elvin Schelin and Cyril Tourtellotte were perfect in attendance for the past quarter.

Firms and plants which display conspicuous signs of their own and with the name of their city also, do a big favor to their town, if they are on the line of a train, trolley, or bus.

At Quinebaug, Dandy, the horse belonging to James Robinson, died the other night after several hours of suffering from colic. He was about 30 years old and Mr. Robinson had owned him 22 years.

5 per cent will be added to all unpaid water bills after the 20th.—adv.

From Stafford Springs, Joel Henry Reed returned to his law studies in Baltimore, the past week. He drove his car, leaving home at 5:45 a. m., and was at the University of Maryland before 7 p. m.

Dance at Fort Hill Casino Fri. night. Good time guaranteed. Poquonnoc.—Adv.

When the district superintendent, Rev. Myron E. Genter of Norwich preached at the South Coventry Methodist church Sunday morning, communion was observed and Stanley Wood was baptized.

There is to be a United States civil service examination for associate physiologist and histologist. A vacancy in the bureau of dairy industry, department of agriculture, for duty at Beltsville, Md., will be filled from this examination. The salary range is $3,000 to $3,600 a year.

Concert Friday night, 8 p. m. April 20th, Community house, Beethoven Glee club, 40 male voices, benefit Salem Lutheran church.—Adv.

A former Taftville curate, Rev. Joseph Valdambrini, was given a farewell dinner by his people at Waterbury before he left last week for a visit to his native Italy. When sent to the Waterbury Catholic church in 1912 he had 12,000 parishioners. Now the 20,000 Italians there have three churches.

FUNERAL
Ulises Sideropoulos

The funeral of Ulises Sideropoulos, aged 7 months, was held from the home of his parents, Mr. and Mrs. Aristotelis Sideropoulos, at 2 o'clock Tuesday afternoon.

The services at the house were conducted by Rev. Dorotheos Nemon, also the services at the Greek Orthodox church at 2:30 o'clock. Burial was in Maplewood cemetery where Rev. Nemon read the committal service. The child died Monday after a brief illness with pneumonia. He is survived by his parents and several brothers and sisters. There was a large attendance and many beautiful flowers.

Hourigan Bros. were in charge of the funeral arrangements.

EXPECT STATE'S VOTE TO BE FOR COOLIDGE

Connecticut republicans will name 17 delegates to the Kansas City convention, all of whom, it is expected, will be in favor of the renomination of President Coolidge, although they will be sent uninstructed.

Due to Connecticut's position on the roll call of states, sixth, and the present lineup in the states which are called prior to Connecticut, it is within the realm of possibility that the casting of this state's solid vote for the president may start a stampede. In the event that the president is renominated, even if not on the first ballot a considerable share of the credit will go to Connecticut.

Alabama, first on the roll call, is expected to give 11 for Hoover and four for Lowden. Arizona will give nine for Lowden, followed by Arkansas with 11 for the same candidate. California will give its entire vote of 29 to Hoover, a native son, and Colorado will give Hoover 10 and Lowden five, according to estimates. On the basis of this survey, the first Coolidge votes will come from Connecticut, which will be unanimous for the president.

PERSONALS

Miss Mary Shea and Miss Madlyn Mahoney of Westerly, R. I., were week end guests of Mrs. M. J. Reardon of West Thames street.

Helen Drescher has returned to Baltic academy, after spending the Easter holidays with her grandmother on Central avenue.

Francis Coleman, of Norwich, is manager of a new chain store for a company which has just opened up business in Stafford Springs.

Mrs. Hattie Barber, of Central Village, has been a caller in Norwich Town, where she visited Miss Phebe Barber, formerly a resident of Central Village.

Mr. and Mrs. Edwin Sage, who have sold their house on Sachem Plain road to Mr. and Mrs. Otto Laskowski, will move to Greeneville the last of the week.

Mr. and Mrs. William T. Kearney and daughter, Peggy, have returned to Norwich after spending a week with Mrs. Kearney's mother, Mrs. Margaret Keirans, in Willimantic.

John H. Drescher, a student at Mt. St. Charles, has returned to his studies, after spending his Easter vacation at the home of his grandmother, Mrs. Catherine Drescher of Central avenue.

Howard Zabriskie of this city, a freshman at Wheaton college, has been the guest over the week end of Wilfred Parks in Chicago, where the latter is a junior in the school of civil engineering at Chicago Technical college.

OBITUARY
Mrs. William Neibert

The life of Ellen Meehan, beloved wife of William Neibert, came to a peaceful close Tuesday morning at their home, No. 32 Prospect street. Although for some time past her health had not been of the best it had been greatly improved of late and her death came suddenly through an attack of heart trouble.

Mrs. Neibert was born in this city and was one of the older residents of the Greeneville section, where the news of her death came as a deep sorrow to the friends who had known her for so many years. She was a member of St. Mary's Memorial church, and was married by Rev. Father Coleman in old St. Mary's church on June 28, 1878, to William Neibert, and they had resided for practically all their married life in this city.

Mrs. Neibert's life was a quiet one in which the interests of her home and loved ones were her first consideration and she gave to them the full devotion of a loving and faithful wife and mother, whose loss leaves a family circle deeply bereaved. Besides her husband, she is survived by a son, George B. Neibert, a daughter, Mrs. Louis A. Bessette, both of this city, and a sister, Mrs. Maurice Kane, of Worcester.

Charles W. Ahearn

Charles Walter Ahearn, 9, son of Mr. and Mrs. Michael Joseph Ahearn of 199 Summit street, died at 11:15 o'clock Tuesday evening in this city, following nine weeks illness. He was born in Norwich, March 16, 1919, and was a pupil at Mt. Pleasant Street school. The young lad was in the third grade and was considered a bright and promising pupil by his teacher. Besides his parents he is survived by two brothers, Lawrence and Charles, and two sisters, Gertrude and Catherine.

Mrs. Ethalinda P. Kinnan
(contributed)

The passing of Mrs. Kinnan of No. 43 Church street, whose maiden name was Ethalinda Pearce, is the severing of one link binding the old South and pioneer West to the present. Her grandmother, a wealthy slave owner of Kentucky belonging to a group of families who intermarried to keep their slaves and plantations in the family, after being converted under the personal preaching of John Wesley and George Whitfield, freed her slaves and crossed over with her children into the state of Ohio settling with other pioneers in a new section of that state. Here Ethalinda Pearce was born and was among the first group of women to be graduated from a university in that state. At that time there was no railroad connection between the East and the West. She acted as bridesmaid at a wedding of a newly elected congressman who in the absence of the means of travel drove through with his bride by private coach to Washington.

Mrs. Kinnan was a personal friend of Francis Willard during the time that Miss Willard was planning her temperance movement.

There were five great reforms being agitated by the leading women of her early womanhood, all of which Mrs. Kinnan has lived to see brought about. These were abolition of slavery, dress reform for women, prohibition, the financial freedom of women permitting them to enter all lines of business and the professions, and equal suffrage.

She saw Abraham Lincoln as he lay in state and Grant returning with part of his victorious troops.

After coming to Norwich, where she has resided for a number of years with her daughter, Miss Grace Kinnan, she voted for President Harding, thus witnessing the carrying out of the last of the five great reforms.

Mrs. Kinnan was an intellectual woman, reading and studying all phases of literature, philosophy, and religion. At the end of a long life of study, reflection and experience, she came to sum up her sense of the future in the words of Victor Hugo which she repeated often:

"I feel within myself the future life. I am like a forest which has been more than once cut down—the new shoots are stronger than ever. I am rising, I know toward the sky. Sunshine is on my head; the earth gives me its generous sap but heaven lights me with the reflection of unknown worlds. You say the soul is nothing but the resultant of bodily powers. Why then is my soul more luminous when bodily powers begin to fail? Winter is on my head and eternal Spring is in my heart. Then I breathe in this hour the fragrance of the lilacs, the violets and roses at twenty years. The nearer I approach the end the plainer I hear around me the immortal symphonies of the world which invites me. The tomb is not a blind alley, it is a thoroughfare. It closes in the twilight to open at the dawn."

SPOKE BEFORE LEBANON WOMEN VOTERS' LEAGUE

The Lebanon League of Women Voters met Monday in the Congregational church parlors with nine members present. Miss Beatrice Marsh, executive secretary, was the speaker for the afternoon, taking as her subject The Direct Primary and Caucus Systems. She dwelt a good deal upon the advantages and disadvantages of each method. Her splendid talk was most thoroughly enjoyed.

GEN. AIKEN OBSERVING HIS 95TH BIRTHDAY

Norwich friends of Gen. William A. Aiken and many from out of town will recall that today (Wednesday) is his 95th birthday and will offer him their congratulations and good wishes upon completing such a span of years since he first opened his eyes on this world at Manchester, Vt., on April 18, 1833.

TOWN OF NORWICH TO RECEIVE LESS FROM INSURANCE STOCK TAX SHARE

Norwich is one of the 75 towns of the state which will receive less this year than last from distribution of the state insurance stock tax receipts. The amount to come to Norwich as its share will be $10,070.64, a decrease from $10,354.87.

The receipts to the state treasury from all taxes on insurance companies and banks in Connecticut amounted in 1926 to $4,317,809, and for 1928 amount to $2,906,411. This decrease is due to the decrease in the tax rate on insurance stocks. In 1926 the rate was 8 mills and now is only 4 mills.

Although the insurance stock tax rate has been cut in half, the returns from this particular source are rapidly approaching what they were in 1926 with the higher rate. This is due to the increasing value of the insurance shares, the main argument for cutting the rate to 4 mills. Of the total tax receipts figures given above, the receipts from taxes on banks constitute about 20 per cent.

Ninety towns will receive from the 1928 receipts more money than they did last year, while seventy-five will get less. The money is distributed among the towns having residents who own insurance stocks according to the amount of stock held by such residents.

The following list gives the towns in New London and Windham counties receiving portions of the state insurance stock tax receipts this year and shows for each the amount received this year and the amount received last year, increase or decrease being indicated.

New London County

Bozrah—$13.13, decrease from $14.23.
Colchester—$747.15, decrease from $98747.
East Lyme—$278.32, increase from $233.57.
Franklin—$60.88, increase from $53.54.
Griswold—$942.03, increase from $902.50.
Groton—$2,930.36, decrease from $2,936.71.
Lebanon—$297.51, decrease from $322.54.
Ledyard—$178.67, decrease from $722.54.
Lisbon — $147.93, decrease from $157.63.
Lyme— $70.32, increase from $159.
Montville—$348.69, increase from $347.33.
New London—$12,536.76, increase from $12,077.78.
North Stonington—$84.62, increase from $82.88.
Old Lyme—$375.03, increase from $324.56.
Salem—Nothing either year.
Sprague—$775.25, increase from $700.80.
Stonington — $22,692.91, decrease from $22,977.51.
Voluntown—Nothing either year.
Waterford—$3,44022, decrease from $4,706.35.

Windham County

Ashford—$430.08, decrease from $846.98.
Killingly—$4,550.76, increase from $4,411.83.
Putnam—$1,307.06, increases from $1,152.30.
Thompson—$476.19, decrease from $612.42.
Woodstock—$61.09, increase from $45.92.
Brooklyn—$378.02, increase from $276.99.
Canterbury—$19.67, decrease from $2012.
Chaplin — $21.96, decrease from $87.36.
Plainfield—$2,232.59, increase from $1,762.23.
Pomfret—$121.61, increase from $76.20.
Scotland—$53.24, increase from $48.96.
Sterling — $13.67, decrease from $33.26.
Windham—$6,568.72, increase from $5,977.38.

FALSE REPRESENTATIONS ON MORTGAGES SOLD GORDON
(Special to The Bulletin)

WORCESTER, Mass., April 17—Louis E. Feingold, a former Worcester attorney, now said to be living in Boston, made false representations regarding mortgages on certain Worcester real estate, which mortgages were sold by Isadore Katz of Worcester to Aaron Gordon of Norwich, Conn., according to a report filed in superior court here today by Attorney Edward M. Dangle, as master. The report was on equity proceedings brought by Gordon against Feingold, and against Isadore Katz and Eli Leavitt, doing a real estate business as Katz & Leavitt. Gordon is described in the report as a big money lender, and was engaged too in the cotton waste business.

Gordon claimed that the three defendants entered a conspiracy to defraud by the sale of mortgages of no value to Feingold's clients, through representations that were false. The report states that Katz and Leavitt borrowed large sums of money through Feingold's efforts.

The master found that Feingold himself made loans for himself and his sister to the other defendants, who now owe him $12,000, and that Katz personally owes him $7,000.

The master reports, however, that there was no general conspiracy, as alleged. The report recites in detail the value of two parcels of Worcester real estate, on which Gordon purchased mortgages of Katz. One of these was taken in the name of Gordon's wife, Rose, as his agent. The report tells of representations made by Feingold regarding the income from the property, and the amount and value of the mortgages.

WAUREGAN VIOLINIST PLAYED IN CAMDEN RECITAL

Of a recital given in Camden, N. J., in which Miss Florence Leach of Wauregan, violinist, appeared, the Camden Herald said:

The recital given by Miss Florence Leach, violinist and Miss Sylvia Langman pianist, was well attended, and the response at each number must have been very gratifying and pleasing to those young artists, both seniors at the New England Conservatory of Music who will graduate in June. The difficult selections for both violin and piano were delivered masterfully, and to a delighted audience that was generous in its response. The writer prophesies a brilliant future for both these young ladies, and we hope they will favor Camden music lovers often by their appearance in recital or concert in the future.

PLAYED BRIDGE FOR BENEFIT OF FUND

Friends met Monday evening at the home of Mrs. George Liepold of 39 Hedge avenue for a whist for the benefit of the American Legion auxiliary state day fund. Four tables of bridge were in play and the prizes were awarded to Mrs. Harold Cahoon of Baltic, Mr. Edwin Williamson, Mrs. William Banfield and Mrs. Leipold. Refreshments were served by the hostess who was assisted by Mrs. Herbert Hoffman.

INCIDENTS IN SOCIETY

Mrs. Charles C. McNamara entertained the Tuesday bridge club, the prize winners being Miss Nettie T. Holmes and Mrs. John R. Tarrant.

Miss Evelyn Huntington, a senior at Bradford academy, was at her home on Harland Road for the holiday vacation.

During Monday, the delegates from Gen. Ebenezer Huntington society, Natalie Holden and Dolly Edmond, left for Washington, to attend the annual congress. Sarah Tingley and Russell Bradford Edmond are attending as alternates. Their headquarters is the Arlington. The party will return Sunday.

Mrs. T. S. Thomas, who accompanied her parents, Mr. and Mrs. Owen S. Smith from their winter residence in Eustis, Fla., to their home at Norwich Town, has returned to Saratoga, N. Y.

This week the Monday Afternoon Auction club met with Mrs. Alfred Pierce Allen, of Washington street. Mrs. Reed W. Tisdale won the prize.

Mrs. Zebulon R. Robbins has returned from Orange City, Florida, where she spent the season and is at the home of her son, Lee Roy Robbins, of Lincoln avenue, for a brief visit. Thursday she will leave for Portland, Me., where she will be the guest of her daughter, Mrs. H. A. Kelley.

Mr. and Mrs. Harold T. Edmond and children, Russell and Dolly, are spending some time in Washington, D. C.

Miss Eunice H. Gulliver was the guest of friends in Boston the past week.

WILL RECEIVE BIDS ON NEW ROADS AND BRIDGE

Construction on roads that are in the state's main arteries of traffic are included in 13 contracts upon which bids will be received on April 24 at the state highway department headquarters. They cover 22.5 miles of road and one bridge.

The largest piece of road building work offered for cantract is the laying of 31,000 feet of bituminous macadam on the Bloomfield-Tariffville-Granby road in the town of Bloomfield, Simsbury, East Granby and Granby; while the second largest job offered is the building of 27,351 feet of reinforced concrete pavement on the Bristol-Thomaston road passing through Plymouth. The bridge included in the 13 contracts advertised is of the clear span rigid frame type, 40 feet in length over Still river on the Beaver Brook cut-off in the town of Danbury.

Other road building contracts will cover the following: 3,398 feet, bituminous macadam on Hoyt street, Darien; 1,037 feet, trap rock macadam on Summit and Lakeview streets, East Hampton; 5,500 feet, crushed gravel pavement on Easton-Monroe road, Easton; 1,160 feet, trap rock macadam and bridge paving on North Main street, Essex; 7,534 feet reinforced concrete on Norwich-Putnam road, Killingly; 7,051 feet bituminous macadam on Danielson-South Killingly; 7,200 feet waterbound macadam on Cherry Hill road, Middletown and Durham; 12,860 feet bituminous macadam on Bantam road, Morris; 10,530 feet reinforced concrete on Grosvenordale-North Grosvenordale road, Thompson; 4,400 feet trap rock macadam on Racebrook road, Woodbridge.

NORWICH BUILDING LOAN TRANSACTS MONTHLY BUSINESS

The regular monthly meeting of the shareholders of the Norwich Building and Loan association was held in the rooms of the chamber of commerce on Tuesday evening. In the absence of President E. O. Rodier, who is out of town for the week, Vice President H. M. Lerou presided. Following the secretary's report, the treasurer presented his monthly report showing disbursements of over $15,000 for the month. Three applications for mortgage loans were received and referred to the board of directors.

At the meeting of the board of directors held after the shareholders meeting, the secretary reported upon the loans completed during the past month. The applications for mortgage loans were referred to appraisers.

After the transaction of routine business it was voted that the following telegram be sent to John M. Lee, a vice president of the association, who is in a hospital in Rochester, Minn.:

At a meeting of the board of directors held this evening, it was voted to send cordial greetings and best wishes for your speedy recovery.

Norwich Building and Loan Asso.

The chairman was empowered to appoint delegates to the annual meeting of the Connecticut League of Local Building and Loan associations to be held in Bridgeport on Saturday, May 5th, and appointed E. O. Rodier, Alexander Sharp, L. M. Crandall and Secretary Henry D. Johnson.

TEN ARE TO GRADUATE IN THE COAST GUARD

Eight states, including Connecticut are represented in the 1928 graduating class of ten Coast Guard cadets who will be presented their diplomas at the academy in New London on May 15 and then commissioned ensigns in Coast Guard service. One Connecticut boy in the class is Watson Archibald Burton who is a native of Lockport, N. Y., but who received his appointment to the academy from Connecticut.

The other members of the class are:

Walter Clark Capron, native of Elmira, N. Y., appointed from Rhode Island.

Dale Trudo Carroll, native of Texico, New Mexico, appointed from Illinois.

Samuel Francis Gray, native of Baltimore, appointed from Maryland.

Wilbur Clifton Hogan, native of Kansas City, appointed from Missouri.

Kenneth Paul Haley, native of Hopewell, N. Y., appointed from New York.

Leon Hareth Morine, native of Lindsborg City, Kan., appointed from Kansas.

Carl Baker Olsen, native of Fort Collins, Colo., appointed from New York.

Earl King Rhodes, native of Benzie County, Mich., appointed from Michigan.

Thomas Milligan Rommel, native of Baltimore, appointed from Maryland.

The graduating class comprises the finished product of an original class of 40 young men who entered the Coast Guard academy on May 4, 1925.

Handsome Catch of Trout

Ernest Vallette, of North Franklin, considered one of the leading anglers of that section, caught a string of 16 handsome trout in the well known brook at Peck Hollow on the opening day of the season. Some of his string measured 12 1-2 inches.

MIAMI EASTER SUNDAY FINE DAY SAYS LUCAS

Easter Sunday at Miami was a beautiful day, according to a letter to The Bulletin from Herbert W. Lucas of this city, who annually spend the winter and early spring season in Florida. The letter from Mr. Lucas continues as follows:

"Somewhere over 40,000 people went over to Miami beach and held a sunrise service. The sun rose at 6:02 and a prettier sunrise Miami never saw. It must have been made for the occasion. The thermometer was 82 at 2 p. m. with cool breezes blowing. I want The Bulletin to tell the Norwich Shriners to be sure and come down to Miami for the convention in May as Miami is certainly spending a lot of money fixing up the park for them. I think it will be a wonderful reception and whoever comes will certainly go back well repaid for his trip. Tamiana trail opens up the 26th. That's the trail that leads over to Tampa. They expect 20,000 cars here that day. They will motor from Tampa and Fort Myers over the trail to Miami. Gov. Martin, Mr. Collier, who has spent millions over in Collier county, and other prominent men will speak. It's been nearly ten years getting it finished and April 26 when they reach Miami about 4 p. m. the city will roar with cannon and bands a great time is expected.

"The chief of police who has been in jail with four or five other policemen for murder will be tried in May some time. Miami is certainly getting a stir-up as they are now trying to clear up the deadwood. I guess, and put in better officials. I think it will come out all right. Miami is bound to go ahead. It won't go back. I can see better times for Miami. Don't forget that, but it will take time. People who bought at high prices must take their losses, but things will be stabilized and when they do get out of this system, this profiteering habit, then Miami will be a god city.

"There has been a big crowd of people here this winter, a very large crowd, and I look forward to next winter as being larger. You can't keep people from coming to such a climate as this is. The hotels have done better than last year and you can see by observation that they have been crowded."

BANK ASKS FORECLOSURE ON MYSTIC MILL PROPERTY

Suit for foreclosure of a mortgage given to secure an issue of $200,000 in bonds has been brought in the superior court by the American Bank and Trust company of Bridgeport, trustee, against Mystic Worsted Mills, Inc., of Stonington, the Mystic Manufacturing company, now in receivership, and William Z. White, receiver for the latter company. The bonds were an issue made by the Mystic Manufacturing company March 1, 1923, known as first mortgage seven per cent serial gold bonds, of which $190,000 has been issued and is outstanding.

It is claimed there has been a default in the mortgage for five different reasons, viz: because payment of interest on all bonds has been in default for more than 30 days after becoming due; because the company has failed to deposit with the trustee on the first day of each month an amount equal to one-twelfth of the annual interest charges on the bonds outstanding on the first day of the preceding month; because for more than 30 days the company has ceased to carry on a substantial part of its business; because for more than 30 days the company has been in default of payments of interest and principal stipulated in the mortgage deed and bonds to be paid; because taxes on the lists of 1924-1925-1926 have not been paid which is a violation of the terms of the mortgage.

The bank asks for a foreclosure of the mortgage, possession of the premises and the appointment of a receiver to collect the rents and profits from the mortgaged premises and property.

The suit is returnable on the first Tuesday in May.

TESTIMONY OPEN IN THE GUILFOYLE MURDER CASE

HARTFORD, April 17—(AP)—Dr. Harold N. Guilfoyle, veterinarian of this city, charged with murder, sat passively at the counsel table in superior court today while half a dozen state witnesses offered evidence to show an intimacy between him and Mrs. Maximin Gaudet, of New Haven, who was wounded in the hallway of the Guilfoyle apartment on January 13 and died soon after.

Algernon S. Way, who was in the Guilfoyle home on the night of the shooting and who knew all the participants was a state witness and proved equally interesting for the defense. It was Way who answered the state's theory that "infatuation possibly heightened by liquor" caused Guilfoyle to shoot Mrs. Gaudet and then attempt to commit suicide, by declaring that Guilfoyle had taken one glass of beer and nothing else, to his knowledge, on the night of the murder.

Way was still on the stand when court adjourned. He was preceded during the afternoon by postal clerks who identified a photograph of Mrs. Gaudet as the woman who had called for mail in Dr. Guilfoyle's lock box in the New Haven post office, a jeweler who identified Mrs. Gaudet's wrist watch as one purchased by Dr. Guilfoyle, and by a clerk from a store in Philadelphia who produced records showing that Guilfoyle had made two separate purchases of revolvers and cartridges.

Compensation Agreements

H. Wales Lines Co., Meriden, employer, and Peter Drago, New London, employe, lacerated toe, March 29, at rate of $21.

Yantic Grain and Products company, Norwich, employer, and Leon Miclette, Treadway avenue, employe, fractured fifth metatarsal right foot, March 21, at rate of $12.

L. C. MCAVOY TAKES MONEY INTEREST IN ST. LOUIS BROWNS

ST. LOUIS, April 17—(AP)—Phil Dec Ball, president of the St. Louis Browns announced today that L. C. McAvoy, of Tulsa, has become financially interested in the St. Louis American league club and will take over the active direction of the club's interests.

McAvoy has for several years been president of the Tulsa club of the Western league, also owned by Ball. McAvoy takes the office of first vice president and first assistant to the president.

This is the first definite step Ball has taken toward relinquishing actual control of the organization. Bill Friel will continue as business manager.

AL FUSONIE TO COACH HOCKEY-FOOTBALL AT TAFT

HANOVER, N. H., April 17—(AP)—Al Fusonia, of Roxbury, Mass., Dartmouth varsity right end for three years, announced today that he has accepted a teaching-coaching position at Taft school in Watertown, Conn., next year. He will have charge of the line material in football, will coach hockey and teach Latin. He plans to spend the next two summers after graduating from Dartmouth this spring in study at some German university.

Mark Life's Milestones

Birthdays, weddings, new babies — all of these are the milestones of Life which in after years will be most cherished memories.

Let us keep this record for you — in Photographs, indelible markers along the pathway

HOUGHTON Photographic Specialist
SHANNON BUILDING NORWICH CONN.
Phone 420.
PHOTOGRAPHS Tell the Story

NOANK

BROWN AND HIS BANJO HEARD FROM IN CALIFORNIA

Howard Brown, the funny man of Elm street, left the village a few months ago, starting for the west coast. A letter came to Mail Carrier John Ashby, godfather of the Corn Cob club this week. Brown writes: "I reached the Golden State, California, after a long trip from the fishing village; me and my banjo gave the people in big cities a good laugh for 30 minutes. As the workers were coming from a silk mill in Kansas around the noon hour, many of them lost out for their lunch as the roamer was playing and singing, giving a fine show and $10 in silver coins was thrown at his feet. I went over to Hollywood for a job as an actor in the movies, but found a long line waiting for a chance to enter the studio. I had no chance to tell them how good I was, trying to be a star like Chester Conklin; I failed for awhile and jobs were hard to get, men like flies on an army mule's back trying to find one. But me and banjo are still going strong and gather in pennies by giving the people a good laugh which will come in handy to a fellow far away from home. The weather here is warm, straw hats, men in shirt sleeves. But you can tell the young fellows at Mrs. Jane Carson's news store that I will make the movies before I return to the village. It is my hobby to become a star, making people laugh. When I left home they gave me the horse laugh and said New York was where I would stop. So I fooled them, getting away out on the west coast and it will be two years before me and my banjo come back to Noank. P. S. Give my regards to Charles Ellis, the smallest fireman in the state. The black bag given to me by the Corn Cob club is holding out great."

The house of Carrie Roarke is being renovated and painted.

The engine on the boat Alice N. is being repaired at Olson's dock. The parts came from Bridgeport. Capt. Billie Chappell and his crew have lost about two weeks' fishing. Expert Earl Foster is trying to get the engine ready so the boat can go to Block Island and get flat fish while prices are high at Fulton market.

The corn borer scouts came to the village Monday morning with about 20 men and machines to burn over lots and back yards to get rid of the borers which ruin trees or anything in sight. Working along Front street and Riverside avenue, although the wind was blowing hard that did not stop the men from burning the dead grass and branches. The work is a great thing for it cleans up the village, as well as cleans out borers. It will take about ten days to do the work.

Champion Trout Catcher John Allen, Jr., left early Monday morning in his automobile for a brook up on Sterling Hill and was having good luck and something got on the hook and it took the champion 15 minutes to pull it out of the water. He thought he had the largest spotted trout of the season but found it was a shoe which had been in that brook a long time. His pal, Chick Champer had to laugh to see Johnnie working hard on the shoe and he said "If I get the other shoe I will race the champion walker, Daniel Roberston." They brought back to the village a good catch of trout; Allen had 7 and Chick 5.

Paul Sullivan has gone to Lawrence, Mass., for a week to see his uncle, Mike Daring.

Sam Brown who owns a large chicken farm is bothered with rats. At night, going into the coop to see if the little chicks are all right, he finds the rats running all around trying to get the chickens, also eggs have been put in the stone wall by the thieves. A rat terrier came from Kansas City to its owner, Mr. Brown. The little dog was four days on the road. After a little rest he will give Jack a chance to see how he can kill the rats. The man he got the dog from claims he was the champ among eight dogs at rat killing.

Elihu Rathbun has returned to Suffield school after a week's vacation.

A small pond in Collins' woods was covered with thin ice and the temperature was 26 degrees Tuesday. But Weatherman Eddie Morgan says it won't last long and for the next few days the weather will be warmer.

H. Bracci has returned from a short visit with Occum relatives.

HUNTER WINS OVER STOCKTON IN MASON-DIXON OPENER

WHITE SULPHUR SPRINGS, W. Va., April 16—(AP)—Francis T. Hunter defeated J. P. Stockton, 6-2, 4-6, 6-2 in a first round match of the eighth annual Mason and Dixon Tennessee championship which opened here today. A rally staged in the second set by Stockton forced the match to three sets.

Somerville Leads

PINEHURST, N. C., April 17—(AP)—C. Ross Somerville, of London, Ont., who won the Canadian amateur championship in 1926, led the field of 52 golfers in the qualifying round of the mid-April tournament here today with a score of 75.

INTERNATIONAL AND EASTERN LEAGUES OPEN SEASONS TODAY

NEW YORK, April 17—(AP)—Tomorrow the eight most evenly matched clubs in modern International league history will start off on a 168-game baseball race that should break all records for attendance.

Half a dozen managers honestly believe they have a chance at the pennant, which is most unusual in this or any other league. No one of the eight clubs is so weak that it does not entertain hope of getting up around the top.

On the eve of the opening several of the clubs are still trying to obtain players. Jersey City needed a shortstop and has signed Johnny Mitchell, a fast man, brilliant fielder but light slicker.

The neighboring Newark club is after a catcher and a trade is pending now in which Newark will part with one of its good outfielders for a capable backstop.

The Buffalo Bisons, champions of 1927, open at Baltimore, while the much heralded Newark club will start with Toronto as its guest.

Over in Jersey City the Skeeter will open the season with Rochester. Read will entertain the Montreal club, a new entry in the John Conway Toole circuit.

NEW HAVEN, April 17—(AP)—The Eastern league will open its 13th season tomorrow with games at Albany, Springfield, Waterbury and Bridgeport, under the most auspicious circumstances since its formation, according to the prediction of Attorney Herman J. Welsman, president.

The concentrated efforts of all club owners to strengthen their teams has already shown results in the spring training and has created an optimism among the fans such as which the league has never before brought forth.

This optimism has caused the erection of new parks in three cities and other members have decided to expend large sums in the improvement of parks and projects to improve playing conditions.

President Weisman predicts a record breaking attendance at the games during the current season and declares that every club will be a contender for the pennant which will supply "good baseball" for the patrons of the league.

President Weisman announces assignments of umpires for the opening games as follows: Kuhn and Moran at Springfield; McDonald and Rorty at Waterbury; McLaughlin and Treck at Albany, and Somers and Sullivan at Bridgeport.

HIGH SCHOOL PROSPECTS

Norwich Free Academy

The Wilcats are facing this baseball season as a state champion for the first time in nearly 25 years. They are doing it with but four of the men who played as regulars on the team that gained that coveted yet mythical honor.

Lloyd Jarvis and Johnny Greene, pitchers-outfielders, Mace Goldblatt, captain and catcher and Billy Tirrell, who played first base last year are the boys ready for Coach Brigham's word to start them on another campaign. Of course, there is Eddie Hamil, who has been a letterman for three years but never a regular, Chubby Gibbs, who was a letterman last year, Jackie Marks, letterman in 1926 and Les Pingree, another who earned his letter in 1927, to build on but of the honest-to-goodness regulars only the four named above are available.

Gone are Ray Yerrington, third baseman for two years, Steffy Cimikoski, infielder for four years, Hymie Sadinsky, outfielder for three years, Al Mish, catcher-outfielder for three years, George "Ducky" Jackson, second baseman for one year and Pete Labenski, second string pitcher last year. This seems like a great loss and it would be in any other year than this for the locals.

But the fine material that has come onto the campus for practice this spring has made local fans forget the capable deeds of the abovementioned boys. Never has such a batch of promising candidates made their appearance for an Academy squad in a single season.

For every position but the pitching there have come enough candidates to fill in pretty good shape. The infield is probably the best off for promising newcomers with such players as Arico, Berghinzo, Buckley, Witkins and Breen. Cummings has seemingly filled a big hole in right field while all three young catchers, Pepin, Fontaine and Monty, look good. Weisgraber and Boots Greene, however, are the only above-the-average performers on the mound.

A brief survey of the team places Goldblatt, Fontaine, Pepin and Monty in order as the catchers with Arico and Berghinzo fairly even for first base although Arico, being a lefthander has a natural edge. Buck LaCroix or Mickey Breen probably will take second with Gibbs and Hamil fairly certain of short and third, respectively. In the outfield, Billy Tirrell, last year's first baseman, looks to have left field with Jarvis or Greene, as usual, in center and Cummings in right. Les Pingree and Jack Marks have been hitting the ball hard and they are pretty certain to see plenty of service during the season.

The Academy has the stiffest schedule of any school in the state but should the two mound aces, Jarvis and Greene, get going right and with any kind of decent hitting and fielding, the locals ought to hold onto their state title.

(Tomorrow—Closing Review)

Ed McMason Dies

COFFEYVILLE, Kans., April 17—(AP)—Ed McMason, 55, who caught for Brooklyn back in the days when Billy Sunday, the evangelist, played right field for the Chicago White Sox, died today.

ACADEMY'S SEASON OPENS FRIDAY

The weatherman Tuesday again hit the Academy's notion of getting started on its baseball season when it was announced that the game today with the Alumni was definitely off and that the season would now have to open with the Deep River contest Friday afternoon. Cold weather is given as the reason for this cancellation. Last Saturday the game with the graduates was cancelled because of rain.

The practice Tuesday afternoon didn't last long, the work being confined chiefly to hitting practice, lasting a little over an hour. Monday's workout was of much the same variety, the chilly blasts greatly hampering Coach Brigham in his attempt to get the team at the top of condition for the game with Deep River, which is being taken quite seriously by the local lads.

A shift in the infield has been made, sending Shorty Hamil, from second to third and placing Buck LaCroix at second. Cummings, rightfielder, has also been tried at second. Hamil has had three years of experience with the varsity but these were in the outfield. Outside of this change the starting lineup for the Wildcats Friday will probably be the same as that which was to go on last Saturday, namely Mace Goldblatt catching with "Alec" [illegible] at first, Chubby Gibbs at short, Billy Tirrell, Lloyd Jarvos or Johnny Greene in center and Hal Cummings in right. It has not been announced as yet who will start on the mound either Friday against Deep River or Saturday against Plainfield.

Deep River plays Bulkeley at New London today.

Montie, who pitched for Weaver here last year against the Academy, is hurling good ball for Rensselaer Poly at Troy, N. Y.

Lester Green has been elected captain of the Chapman Tech squad.

With any kind of warm weather, the Academy expects to go through a long drill today with a nine-inning practice game between the first and second teams listed.

Whether the postponed Alumni game will be played off is not known.

WESTERLY HANDS LASALLE ACADEMY 13 TO 3 TRIMMING

(Special to The Bulletin)

PROVIDENCE, R. I., April 17—Westerly High walloped LaSalle academy here this afternoon to win by a score of 13 to 3. It was Westerly's second game. Meikle and Wilcox hit home runs for the winners. Wilcox drove out another long clout in the second inning but was called out for not touching third base. Eddie Sawyer pitched well for Westerly. The score:

LaSalle	1	0	0	0	0	1	1	0	0	—3
Westerly	3	1	2	0	0	3	0	3	1	—13

Sawyer and Itschkawich; Grady and Hoben and Hopcroft.

NATIONAL LEAGUE

YESTERDAY'S RESULTS

Chicago 8, St. Louis 2, (10 innings)
Other games postponed, cold and rain.

STANDING

New York	3	1	.750
Chicago	4	3	.571
St. Louis	3	3	.500
Cincinnati	3	3	.500
Brooklyn	3	3	.500
Philadelphia	2	2	.500
Pittsburgh	2	3	.400
Boston	1	3	.250

GAMES TODAY

Boston at Brooklyn.
Philadelphia at New York.
Cincinnati at Chicago.
Only games scheduled.

AMERICAN LEAGUE

YESTERDAY'S RESULTS

Cleveland 6, Detroit 4.
Chicago 4, St. Louis 2.
Other games postponed, cold weather.

STANDINGS

New York	3	0	1.000
Washington	4	1	.800
St. Louis	4	2	.667
Cleveland	5	1	.833
Chicago	2	3	.400
Boston	1	4	.200
Detroit	1	6	.143
Philadelphia	0	3	.000

GAMES TODAY

Detroit at St. Louis.
New York at Boston.
Washington at Philadelphia.
Chicago at Cleveland.

American Association

Kansas City 3 8 2; Columbus 4 10 0. (10 innings).
Milwaukee 9 14 2; Toledo 7 12 3.
Minneapolis at Louisville and St. Paul at Indianapolis postponed, rain.

PERCY JONES BESTS ALEX AND CUBS WIN, 3 TO 2

ST. LOUIS, April 17—(AP)—Making his second start in his eighteenth National league season, Grover Cleveland Alexander met more than his match in the Chicago southpaw, Percy Lee Jones, and the Cubs defeated the St. Louis Cardinals, 3 to 2, in ten innings in the final game of the series here today. Jones himself scored the winning run in the tenth when, after singling to start the inning, he came home on English's sacrifice and Cuyler's single.

E. Webb touched Alex for a home run in the second, but the Cardinals bunched hits on Jones in the third for two runs. The Cubs tied it in the fifth on Kelly's double and Butler's single, and the pitchers battled on even terms from that point to the tenth. Neither hurler gave a base on balls.

Charlie Grimm, Cub first baseman, again was out of the game with a lame back, and his place was taken by Kelly. Score:

CHICAGO	ab	h	o	a	e	ST. LOUIS	ab	h	o	a	e
English,ss	4	1	1	4	0	0Cuyler,cf	4	2	6	0	0
Maguire,2b	5	1	1	1	0	0Holm,2b	4	0	1	1	0
Cuyler,cf	5	1	4	0	0	0Frisch,2b	4	1	0	2	0
Webb,rf	5	1	1	0	1	1Bottomley,1b	4	0	11	0	0
Stephenson,lf	4	0	2	0	0	0Hafey,rf	4	0	4	0	0
Kelly,1b	4	2	17	1	0	0Stringer,lf	4	0	3	0	0
Gonzales,c	4	1	3	0	0	0Thevenow,ss	3	1	2	2	0
Butler,3b	4	1	1	4	0	0O'Farrell,c	4	1	3	1	0
Jones,p	4	2	0	4	0	0Alexander,p	2	0	0	3	0
						—Blades,x	1	0	0	0	0
Totals	39	10	30	14	1	1Martin,xx	0	0	0	0	0
						Totals	34	5	30	9	0

x Batted for Thevenow in 10th.
xx Ran for Blades in 10th.

Chicago	0	1	0	0	1	0	0	0	0	0	1	—3
St. Louis	0	0	0	2	0	0	0	0	0	0	0	—2

Two base hits, O'Farrell, Kelly, Frisch.
Home run, Webb.

BROWNS DROP SECOND STRAIGHT TO CHISOX

CHICAGO, April 17—(AP)—The White Sox made it two out of three from the St. Louis Browns today by hitting behind Ted Lyon's pitching for a 4 to 2 victory. St. Louis found Lyons frequently, but not in the pinches and left nine men on the bags. McNeely, Barrett and Kamm starred at the bat, each getting three hits. McNeely's double was the only extra base hit of the contest. Score:

ST. LOUIS	ab	r	o	a	e	CHICAGO	ab	h	o	a	e
O'Rourke,2b	4	0	1	2	0	0Moll,rf	4	0	2	3	0
Gleason,2b	4	2	6	5	0	0Cissey,2b	4	1	1	2	0
Maranville,ss	4	0	2	0	0	0Metzler,cf	3	0	2	0	0
Schulte,cf	4	2	0	0	0	0Barrett,2b	4	2	4	1	0
Blue,1b	4	2	10	2	0	0Moore,lf	2	2	2	0	0
McNeely,rf	4	3	1	1	0	1Kamm,3b	4	3	1	4	0
Gerber,ss	3	0	0	1	0	0Cissell,ss	4	2	2	2	0
Kress,ss	0	0	0	0	0	0Berg,c	3	0	5	0	0
O'Neill,c	3	1	3	0	0	0Lyons,p	2	0	0	2	0
Schang,c	1	0	0	0	0						
Stewart,p	2	0	1	1	0	Totals	29	5	27	11	1
Ozsie,p	0	0	0	0	0						
Sturdy,x	1	0	0	0	0						
Sax,xx	0	0	0	0	0						
Bennett,xxx	1	0	0	0	0						
Mullen,xxxx	0	0	0	0	0						
Mellilo,xxxxx	0	0	0	0	0						
Totals	35	10	21	10	2						

x Sturdy batted for Stewart in 7th.
xx Sax ran for O'Neill in 7th.
xxx Bennett batted for Gerber in 8th.
xxxx Mullen batted for Ozsie in 9th.
xxxxx Melillo ran for Mullen in 9th.

St. Louis	2	0	0	0	0	0	0	0	0	0	0	—2
Chicago	2	1	1	0	0	0	0	0	0	0	0	—4

Two base hit, McNeely.

Indians 6, Tigers 4.

DETROIT, April 17—(AP)—Cleveland grouped hits with Tiger misplays today to win the closing game of the series, 6 to 4. It was Detroit's sixth defeat in seven starts this season.

Bob Fothergill, veteran Tiger outfielder was benched by Manager Geo. Moriarty before the game because of a batting slump. Paul Eastrling, recruit from Seattle of the Pacific Coast league took Fothergill's place and drove out three clean hits in four times at bat.

Jack Tavener drove a home run into the right fields stands in the second with Easterling on base. This hit gave the Tigers a lead which they could not hold because of faulty defense. Score:

CLEVELAND	ab	r	o	a	e	DETROIT	ab	h	o	a	e
Jamieson,lf	2	0	1	0	0	0Navin,1b	4	1	6	0	1
Lind,2b	4	2	2	3	0	0Fothergill,2b	3	1	2	2	0
Langford,rf	3	1	2	0	0	0Hellmann,rf	3	1	3	0	0
J. Sewell,ss	4	2	2	3	0	0Rice,cf	5	1	1	0	0
Burns,1b	4	2	11	1	1	1Easterling,lf	4	3	5	0	1
Simons,cf	4	0	2	0	0	0Tavener,ss	4	1	3	1	1
Hodapp,3b	5	1	1	1	1	1Shea,c	3	0	1	0	0
L. Sewell,c	4	1	2	1	0	0McManus,3b	4	0	0	2	0
Grant,p	2	0	1	2	0	0Gargrave,c	1	0	0	0	0
Hudlin,p	1	0	1	1	0	0Gibson,p	2	1	0	2	1
						x—Sweeney,s	1	0	0	0	0
Totals	31	9	27	15	2	Totals	36	9	27	8	4

x Batted for Gibson in 9th.

Cleveland	1	0	1	0	1	0	2	0	1	—6		
Detroit	0	2	0	1	0	1	0	0	0	—4		

Two base hits, Burns, Lind.
Home run, Tavener.

CHICK SUGGS DRAWS WITH TOMMY O'TOOLE

WILKESBARRE, Pa., April 17—(AP)—Chick Suggs of New Bedford, Mass., drew with Tommy O'Toole of Portland, Me., in a ten round bout here tonight. Suggs weighed 127, O'Toole 126. In the semi-final six rounder, Joe Boland, 175, o Binghamton, N. Y., decisively defeated Johnny Kid Wolfe of Hazleton, 180.

HACK WILSON TO RETURN TO CUBS LINEUP TODAY

CHICAGO, April 17—(AP)—Hack Wilson, slugging Cub outfielder, will be back at his old post when the Cubs open their home season against the Cincinnati Reds tomorrow, it was announced today.

Wilson injured his ankle in the opening game at Cincinnati and at first it was believed he was lost to the team for about three weeks.

Newsboy Brown Signs

NEW YORK, April 17—(AP)—Newsboy Brown, American flyweight contender, has been matched to fight Johnny Hill, of Scotland, at London, May 15.

TAFTVILLE A. A. PLANS STRONG TEAM; OTHER LOCAL BASEBALL NEWS

Taftville A. A. will hold a meeting tonight at Ponemah hall when it is expected that definie steps will be taken on plans for the coming baseball season.

Jimmy Troland, who was appointed manager last week, has already gone to work and lined up the opening attraction which will will be the Elm City Colored Giants of New Haven. The date has not yet been set but it is expected that it will be around Decoration Day.

Manager Troland has a strong team in mind. Lloyd Jarvis, Lefty Dugas and Harry Mills are slated for the outfield with Eccleston catching but the rest of the club has not been announced.

Sunday Ball Looms

There is a strong possibility of Sunday baseball at the Providence street grounds this year according to reports and several fast clubs are now being lined up by Manager Troland for these dates, although the arrangements are not final.

Jimmy Murphy, who has been living here all winter, has returned to New London and will play with the Socony team there this summer. Jimmy has been employed by this company in the Norwich branch lately, playing basketball here with the Taftville Crescents.

There will be a practice game between the Riverview regular team and the Hospital All Stars this afternoon at the state hispital diamond. This is the first of a series of mid-week games staged for the benefit of the patients.

Saturday Riverview meets the Thermos Bottle company in the game postponed from last Saturday. The following week, the 28th the Kaceys of New London will furnish the opposition.

The Bottlemakers have high hopes of winning Saturday, having lately acquired a few reinforcements to their already good team. A first baseman is one of the newcomers.

Willimantic's new semi-pro team will open its season in a few weeks. Practice games with Windham High and Conn. Aggies are on their lists so far while the opponent for the first real game has not been named.

INSILCOS FORM FOR 1928 BALL SEASON

The Insilcos ,who finished in third place in the dutsy league last year, are getting into harness for the 1928 campaign.

Trainer "Bert Armstrong" is busy polishing up the dusty bats, and has the new uniforms out from their moth proof confinement for a breath of 1928 spring air, which of course they need badly.

Otis Hudson, who has had wide experience in piloting polo, basketball, football, and baseball teams, with great success throughout southern New England, has been assigned to pilot the "1928" squad, who with the able assistance of "Johnny" Greene intend to give stiff opposition to opposing teams in the Dusty league this year.

The team this year when not playing Dusty league games on Saturdays, will travel to Meriden, Wallingford, Bridgeport, Derby and Northampton and other cities where the International Silver Co., has factories and ball clubs. The squad this year is practically the same as in 1927.

With Al Mish and Jake Isbicki doing the backston work, the two stars of last year's pitching staff will be in an Insilco uniform. "Johnny" Greene and "Eddie" Koslowski will do the twirling and will be supported by Boots Greene, a newcomer to the squad.

"Gas House" Zaremba will be on the initial sack, which he so proudly covered last year while George Bogner will cover second. Red Lessemann will be seen at short this year and Pierce will appear at the dizy corner. Stanley, Blow, Bush, Woodmansee, Scripps and Fields will cover the outer garden.

With this combination, stiff opposition should be shown to opposing teams this year.

'BOUT SPORTS

Now that the baseball seasons have been, or will be in a day or so, started on their ways, we can expect some more and plenty of the ballyhoo on the summer's heavyweight title bout. So far there has been little excitement over the July joust but Tex Rickard will start weaving his magic charms soon and the public will fall for the publicity and make a respectable "gate".

Meanwhile, much of the fight interest centers on the Delaney-Sharkey bout a week from next Monday, the 30th. These two colorful performers no doubt will draw quite a few for their non-title, non-elimination tussle.

PAYNE ASSUMES LEAD AS HOME TOWN IS REACHED

CHELSEA, Okla, April 17—(AP)—Back in his native country where he used to race a horse to school daily, Andrew Payne, 20, of Claremore, Okla., today turned on a burst of speed in the cross country marathon, swept through his home town first amid the plaudits of thousands and recaptured the derby elapsed time lead from Peter Gavuzzi, Southampton, England.

Payne was first into the night control point here, the halfway mark on the run to New York from Los Angeles. He negotiated today's stretch of 49.7 miles from Tulsa in 7:23:23 for an elapsed time of 279:10:52 for the 1,669.6 miles.

As Payne paused momentarily on Claremore's main street a $100 bill was pressed into his hand by a chamber of commerce representative. Payne also will receive $250 from the city's more illustrious son, Will Rogers, who had announced prize money of $500 for the first four runners to reach Claremore. Rogers declared he wanted Payne to take the first prize of $250 for two reasons—civic pride, and because he wanted to "keep the money in Claremore"

C. C. Pyle, race promoter and manager, however, said Rogers' offer had been rejected because it had not been received in time to notify all runners.

Gavuzzi was forced behind by Payne's torrid pace but the long lap had a sizzling finish when John Cronick of Saskatoon, Sask. and Harry Rea of Long Beach, Calif., finished less than 20 seconds behind Payne in 7:23:41. Cronick's elapsed time is 425:01:25 and Rea's 322:58:53.

TITLE BOUT IN NEW YORK PROBABLY AT STADIUM JULY 28

NEW YORK, April 17—(AP)—Tex Rickard returned from Miami, Fla., today and named New York as the site for the heavyweight title battle between Gene Tunney and Tom Heney this summer. Although no definite date was set, the bout probably will take place in the Yankee stadium on Thursday night, July 26.

Excessive Taxation Abroad

The promoter gave up all idea of taking the bout to England, Heeney's homeland, because of excessive taxation abroad. Rickard believes the match will draw $1,500,000 in New York. Although the gate receipts probably would be as large in London with the mammouth Wembley stadium available, Rickard classed the foreign project as "too much of a gamble."

Tunney will fight but once this year, the promoter said and if he retains his championship will battle but once for Rickard in 1929. The New Zealand challenger, if victorious over Tunney, has agreed to fight only once next year and then under his auspices, Mr. Rickard said.

Heeney, won the challenging position partly on his good record but primarily through fear that a bout between "Honest Tom" and Johnny Risko, of Cleveland, the other outstanding contender might result in an unsatisfactory draw.

Now Has Two Challengers

"In that case I wouldn't have any challenger," Tex said. "Now I have two and Risko will grow even more formidable with another year of experience."

Tunney, who held out strenuously for two matches this year, now is reconciled to the fact that circumstances will allow a heavyweight champion but one fight in each twelve months. that Tunney's motive in demanding two battles was to prevent a repetition of last summer, when Jack Dempsey stepped into two lucrative engagements, the first a $1,000,000 "shot" with Jack Sharkey and the second a $3,000,00 title struggle with the big marine. With Dempsey definitely retired Gene is content to fight but once a year as long as he is champion, provided that he is a party to all million dollar gates, Rickard said.

U. S. DAVIS CUP TEAM ARRIVES IN LOS ANGELES

LOS ANGELES, April 17—(AP)—William T. Tilden and the other members of the American Davis cup tennis team arrived here today for a series of exhibition matches in southern California. The players in addition to Tilden are Wilmer Allison, inter-collegiate champion from Texas university; Arnold Jones, ex-Yale university tennis captain, and John Hennessey, Indianapolis star.

The cub players will meet a picked team of California stars on Saturday and Sunday on the courts of the Los Angeles Tennis club.

Gerald Stratford, Ben Gorchakoff, Cliff Herd and Sidney Wood, will form the California team to meet the Yankee cub stars. May Sutton Bundy, veteran southern California player and Helen Jacobs of Berkeley, fourth ranking women player will appear in the mixed doubles.

HELEN WILLS AGAIN IN NICE FORM FOR PRACTICE

NEW YORK, April 17—(AP)—In her last practice match before she and Miss Penelope Anderson leave tomorrow for an invasion of European courts, Miss Helen Wills, national women's champion, today won her third successive victory, defeating Elmer Griffin in straight sets, 8-6, 6-4. Although somewhat hampered by the cold, Miss Wills displayed even better form than she did in taking the first match from Griffin on Monday. The champion was stroking beautifully and covering the court so as to handle Griffin's elusive placements with ease.

JIM KELLY REPORTS FOR ACADEMY TRACK SQUAD

Jim Kelly, basketball captain and a member of the football squad last fall has reported for the Academy track squad and is expected to be a big help to Coach Sheridan in the dashes. Kelly was one of the leading sprinters of the city a few years back but since transferred his athletic affections to football and basketball. Kelly and Clint Robinson comprise a strong dash pair.

COMMISSIONER LANDIS TO BE AT MONTREAL OPENING

MONTREAL, Que., April 17—(AP)—Baseball Commissioner K. M. Landis has accepted an invitation to be the guest of the Montreal baseball club of the International league upon the occasion of the opening game in the new stadium on Wednesday, May 2.

SOMERVILLE BEATS SANDS TO RETAIN HIS POSITION

PINEHURST, N. C., April 17—(AP)—C. Ross Somerville, medalist easily retained his place in the opening match play round of the mid-April golf tournament today by defeating Austin L. Sands, of Newport, R. I., 6 and 5. Somerville shot par golf over the first nine holes to finish the outgoing round 4 up.

Johnny Morrison Released

PITTSBURGH, April 17—(AP)—Johnny Morrison, veteran pitcher, was released outright today by the Pittsburgh Pirates to the Kansas City club of the American association.

Morrison was placed on the ineligible list by the Pirate management last summer, but was reinstated this spring and sent to the Montreal club of the Internaitonal league. However, Morrison could not come to terms with the Montreal club and was sent back to the Pirates.

FOUR OF "BIG SIX" IDLE WHILE HELLMANN GAINS

(By the Associated Press)

With the first four members of the "Big Six" forced into idleness yesterday, Harry Hellmann of the Tigers and Kiki Cuyler of the Cubs, had a duel between themselves to escape last place. Hellmann moved into fifth position by driving out one single in three times at bat in the Detroit-Cleveland game. Cuyler drove home the winning run for the Cubs in their 3 to 2 triumph over Alexander and the Cards in the tenth, but his average fell from .261 to .250.

The standing to date:

	g	ab	r	h	pct.
P. Waner, P.	5	20	3	7	.350
Cobb, Ath.	3	12	1	4	.333
Ruth, N. Y.	3	11	4	3	.273
Hornsby, Bos.	4	15	3	4	.267
Hellmann, De.	7	27	3	7	.259
Cuyler, Cubs	7	28	6	7	.250

DANIELSON BATTERY TEAM TO FIGHT AT LOWELL SHOW

(Special to The Bulletin.)

DANIELSON, April 17—The entire Service Battery amateur boxing team, which is under the managment of George (Young) Deforest, will fight at Lowell, Mass., this week. This outfit has progressed rapidly since formed during the winter and should give a good account of itself in the Bay State.

Yale Frosh Nine Wins

NEW HAVEN, April 17—(AP)—The Yale university freshmen's nine defeated Colby academy of Broklyn, N. Y., by a score of 4 to 3 in a fast game here this afternoon.

New York university freshmen showed their demand supremacy over Yale's junior varsity team by a score of 7 to 5.

Al Smith on Vacation

ASHEVILLE, N. C., April 17—(AP)—Enjoying golf and refusing to break silence on political affairs, Gov. Alfred E. Smith today declined to make a statement relative to the Smith-Nye oil row.

"I haven't anything to say about that," he said. "I'm on my vacation."

Third Lanark Wins Soccer Match

GLASGOW, April 17—(AP)—Third Lanark defeated Stenhousemuir in a second division, Scottish league soccer match today three goals to one.

Gloucester Win In Rugby

LONDON, April 17—(AP)—Gloucester defeated Torquay Athletic in a rugby union match today by 13 points, to 8.

College Basketball

At Amherst, Mass.: Massachusetts Aggies 8; Mass. Institute of Tech, 2.

College Baseball

At Medford, Mass—Tufts 6; Northeastern 1.

MANDELL HAS EASY TIME WITH WAGNER

DETROIT, April 17—(AP)—Sammy Mandel, lightweight champion won the decision over Eddie (Kid) Wagner of Philadelphia in a one sided and uninteresting ten round boxing contest here tonight.

Maintaining a wide lead throughout the champion landed his popping left jab to the fact with a regularity that became monotonous due to lack of returns from the Philadelphian. Wagner was booed by the crowd for absence of aggressiveness on his part.

Wagner was covering up and backing away from the Rockford flash over most of the route but had little success in evading the champion's stinging left hand. Only in the sixth round did the Philadelphian come out of his shell. A sweeping right hook caught Mandell on the chin, causing him to fall into a clinch, and Wagner cut loose with a body attack. Mandell recovered quickly, however, and had his opponent back pedalling before the round ended.

Kid Francis, New York bantamweight was too fast for Ward Sparks of Terre Haute, Ind., and carried off the decision in their eight round bout.

Dick Evans, Youngstown, Ohio, middleweight won the decision in a six round bout with Johnny Krieger of New York.

BANKS, INS., UTILITIES

Fire Insurance Companies	Bid	Asked
Aetna (Fire) Ins. Co.	350	360
Automobile Ins. Co.	410	420
Hartford Fire Ins. Co.	320	340
National Fire Ins. Co. x div.	1175	
Phoenix (Fire) Ins. Co.	820	835
Rossia Insurance Co.	205	210
Life, Indemnity and Other Insurance Companies		
Aetna Casualty Sure Co.	1020	
Aetna Life Ins. Co.	875	885
Conn. General Life Ins. Co.	1325	
Hfd. Stm. Boiler Insp. Ins. Co.	780	790
Lincoln Nat. Life Ins. Co.	130	
Travelers Ins. Co.	1750	1765
Public Utilities		
Conn. Lt. Power Co., pfd	117	120
Conn. Lt. Power Co., pfd.	120	124
Conn. Power Co., com.	490	497
Conn. Power Co., pfd.	102	104
Hfd. City Gas Light Co., com.	105	110
Hfd. City Gas Lt. Co., pfd.	85	90
Hfd. Elec. Lt. Co., com.	480	490
Hfd. Elec. Lt. vot. tr. ctfs	480	490
Holyoke Water Power Co.	490	510
Northern Conn. Power, pfd	99	102
Southern New Eng. Tel.	190	195
New York Banks	Bid	Asked
Am Exchange	475	485
Bankers Trust	1060	1080
Bank of America	1150	1200
Bank of Manhattan	680	690
Bank of NY and Tr	730	780
Brooklyn Trust	1280	1320
City	945	960
City rts	91	95
Chase	685	700
Chatham and Phoenix	730	750
Chem Nat	1100	
Commerce	665	675
Corn Exchange	720	735
Equitable	500	510
First National	3900	3950
Farmers Loan	880	900
Guaranty Trust	850	870
Hanover Nat	1375	1425
Pub Nat	790	810
Manufacturers	875	900
N Y Trust	750	760
Nat Park Bank	730	745
Seaboard	840	860
Title G and T	890	910
U S M and T	560	570
U S Trust	3050	3150
Realty and Surety Companies		
Am Surety	335	345
Bond and M G	470	490
Fid and Deposit	290	295
Lawyers Mtg	345	355
Lawyers Title	395	405
N Y Title	600	615
U S F and G	400	415
Insurance Companies		
America Alliance	655	665
Amer Phenix	54	57
Boston	100	1025
Continental	84	86
Fid Phoenix	215	225
Franklin	340	360
Great Am new	52	54
Glen Falls	57	60
Globe Rutgers	2775	2825
Halifax	74	78
Hanover new	78	80
Rome	615	625
Ins Co of Am	96	98
National Cas	53	55
N Y Casualty	125	130
Niagara	155	165
Westchester	85	87
Providence Wash	800	815
Springfield new	220	230
Stuyvesant	270	290
U S Fire	385	405

?
WHAT IS IT?

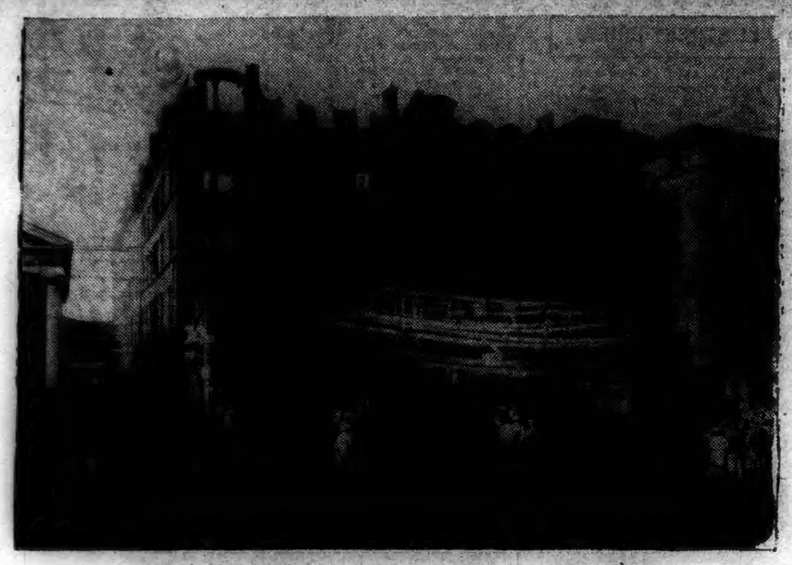

RUINS OF RHODE ISLAND HOTEL AT WESTERLY

Famous New England hostelry destroyed by $300,000 fire—Photo shows ice-coated wires and fire apparatus—Building on right is the new Washington Trust Co. while the First Baptist church is at the left — These buildings were saved with little damage—Fire started on the fourth floor in the rear.

MYSTIC

A New Haven Sunday paper contains the picture of Mrs. Merton W. H. Handy, daughter of the late Mr. and Mrs. Samuel H. Bentley, of Mystic road. Mrs. Handy is regent of Mary Clapp Wooster chapter, D. A. R., and is in Washington attending the Continental congress held this week.

Mr. and Mrs. Gurdon C. Allyn were in New London Monday, to attend the funeral of the former's uncle, Henry A. Champion.

Mr. and Mrs. John W. Pearson and sons, John and Gilbert, of Hartford, spent the week-end with relatives h re.

Wainwright Bentley, of Hartford, is spending this week with his daughter, Mrs. Harry Anderson.

Morgan Foote, who is in Rockland, Me., for his health, is improving, which is pleasing news to his many friends here.

A birthday surprise party was given Miss Helen Haas at her home on Church street, Saturday evening.

Mrs. Donald Maxson, of Hewlett, L. I., is the guest of her parents, Mr. and Mrs. Arthur Perry.

Conrad Kretzer, selectman from this end of the town, was at the town hall at Poquonoc Monday to transact business for the town.

New London County Pomona grange meets with Mystic grange Thursday. Mrs. Paul Marsey is chairman of the dinner committee. Dinner will be served in the vacant store of the Main block.

Mystic firemen were in Westerly to assist in saving property when the Rhode Island hotel was burned.

Mr. and Mrs. W. L. Main, Hazel Main and Mrs. W. Phillips spent Monday in New Haven.

About 22 members of Mystic troop No. 5, Boy Scouts of America, held their meeting Saturday night at 7:30 in the large school rooms of Mystic Oral School for the Deaf. Scoutmaster Dennis LaVarge, of Norwich, was in charge.

Winds and currents have been strewing the Cape Cod beaches with sealed tins of cakes and pies, cosmetics, chewing gum, shoes and other commodities from the wreck of the Robert E. Lee. One man collected 640 cans of marshmallows.

WESTERLY

FLAMES BREAK OUT AGAIN IN HOTEL STORE PARTITION

(Special to The Bulletin)

WESTERLY, R. I., April 17—Flames breaking out in the rear partition of the store of H. A. Dunning, in the ruins of the Rhode Island Hotel block on Broad street, caused Fire Chief George E. Egger to sound alarm No. 33 from the Dixon square fire box, about 11 a. m. today. Both pumpers responded and two streams of water were directed upon the blaze, which rising winds had started, to fill both the Dunning and I. B. Crandall store with smoke. Some chopping by the firemen was required on the second floor before the water could be directed upon the blaze.

Capt. E. T. Webster, who had been detained at police headquarters after he had been questioned as to his knowledge of the fire's origin, was released from custody Tuesday morning. He left to visit his mother in Narragansett, R. I.

Wreckers from Providence arrived in Westerly this afternoon and, in company with Walter S. Price, agent of the building, went over the structure to see how much would have to be removed.

The following transfers have been recorded in the office of the Westerly town clerk:

April 14. William Russell Dower to Westerly Boat club by its officers, Jeffrey L. Moore, Sidney B. Alling of Westerly and Otto Seidner of Pawcatuck, land with easements at Thompson's Cove.

R. J. Butler to Louis Gingarella and wife, Rosaria, lots Nos. 25 and 26, plan of building sites, Rhode Island Granite Works, J. G. Batterson, president.

Tuesday, the work of removing the sod and topsoil from the Union street side lawn at the Westerly Town hall was begun, in the preparation for widening Union street. The side steps to the building will lead directly to the sidewalk, when the changes are completed. At the new fire station building in process of erection much of the flooring material and bracing has been placed in position on the steel framework of the second floor, where tile will be covered with cement. The first floor at the north end of the station over the basement has been covered with tile. The red brick outside walls, with hollow tile and white brick inside backing, have been laid nearly to the second floor.

Deborah chapter, No. 9, Order of Eastern Star, Mrs. Elizabeth D. Mayne, worthy matron, held a meeting Tuesday evening in the Masonic rooms. Business was followed by degree work, a social time and refreshments.

The funeral of Antonio Lorello was held in Pawcatuck Monday afternoon at 1:30 o'clock from his home, 79 Stillman avenue. Rev. Leo C. Weston, assistant pastor of St. Michael's church, read the service. Burial was at St. Michael's New cemetery. The bearers were Nicholas Lorello, Joseph Lorello, Antonio Lorello, Domenic Matassa, Angelo Agalenia and Frank Longo.

There was a large number of relatives and friends at the services, including the following delegation from Westerly lodge, No. 342, Sons of Italy: Joseph R. Grilla, Trustee Antonio Venerable Ernest Rugiere, Past Venerable Natale C. Emanuel, Trustee Joseph R. Grilla, Trustee Antonio DeNoto, Lecturer Gesue Poloxzolo and Past Lecturer Edward Liotta.

Representatives Henry A. Stahle of Pawcatuck and Mason Manning of Mystic, with Karl G. Stillman of Pawcatuck left Westerly Tuesday for Hartford, to attend the republican state convention Tuesday and Wednesday, as delegates from the republican party of the town of Stonington.

Funeral services for Caleb Clarke were held Tuesday afternoon at 2 o'clock, at 46 Granite street. Rev. Luther G. Coburn, pastor of Pawcatuck Congregational church, officiated. Burial was in River Bend cemetery. The bearers were W. Sinclair Barker and Charles Morenzoni of the Carpenters' union, James Clarke from Loyal Pride of New England lodge, I. O. O. F., M. U., and John, Richard and Bertram Clarke. Besides his wife, who was Emma Percy, he leaves three daughters, Mrs. George W. Spear and Miss Charlotte P. Clarke of Westerly, and Mrs. E. Albert Bishop of Providence; also four grandchildren. Three brothers and two sisters reside in St. Johns, Newfoundland.

J. Howard Alger of Pittsburgh left Westerly Tuesday on a business trip to Boston, after being the week-end guest of his parents, Mr. and Mrs. Jarvis H. Alger.

Lieut. Elliot R. Thorp, U. S. A., left Tuesday evening after visiting his parents, Mr. and Mrs. Job Thorp, for several weeks, to proceed to his company at Fort Slocum, N. Y. Friday, April 29, he will sail on a United States transport by way of Panama for a three years' tour of duty at the Hawaiian Islands.

Mrs. Julia G. Davis and her sister, Ada Gavitt, having returned from a winter's visit in Florida and a short visit with Pawcatuck relatives, left Westerly Monday for her home in Natick, Mass.

Rev. J. L. Peacock from Raleigh, N. C., former Westerly pastor and librarian, was a visitor the past week in Westerly.

Miss May Brown has returned to Westerly from a visit the past winter season in Florida, making the trip by Merchants and Miners steamer to Boston en route home.

Joseph C. Keefe of New London was in Westerly Tuesday.

Byron C. Taylor of Potter Hill has returned from New York.

Alexander M. Blake returned Tuesday morning from Philadelphia, where he visited his son, Sidney S. Blake, and family.

Ward T. Alling of New London was in Westerly Tuesday.

Charles E. Dewey of New London was in Westerly Tuesday.

Thomas Loomis has returned to New Britain, after visiting friends in Westerly, his former home.

George P. Cella of Pawcatuck writes Westerly friends that he has been a recent visitor in Lakehurst, N. J., and visiting the hangar of the U. S. N. air service, had a close-up view of the dirigible, "Los Angeles."

Hupmobile beauty

a safe investment

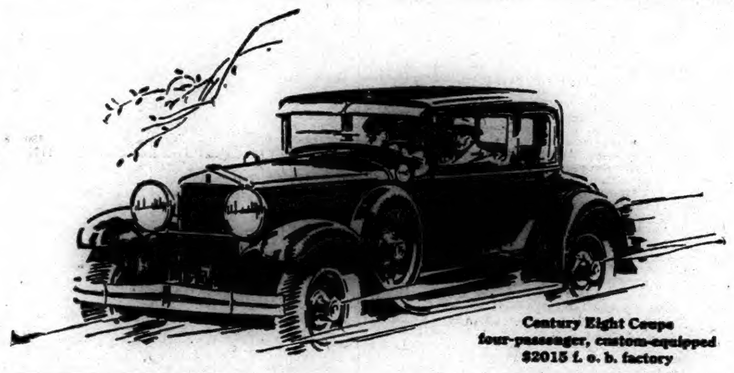

Century Eight Coupe
four-passenger, custom-equipped
$2015 f. o. b. factory

HUPMOBILE'S amazing record of sales with the new Century Six and Eight has a far deeper foundation than the brilliant new beauty of these cars. It rests solidly upon the widespread respect which buyers have for traditional Hupmobile standards of engineering and manufacturing excellence. Among the features which rank the new Century Hupmobiles far in front in mechanical design are advanced high compression motors, rigid, non-weaving chassis, cam-and-lever steering for easy control of balloon tires, double vibration dampers and entirely new steeldraulic four-wheel brakes. Investigate these and a score of other Hupmobile features and you will realize that on the basis of style, speed, power and strength, the new Century Hupmobiles represent the century's greatest value in the moderately priced field.

50 striking and colorful body styles — both standard and custom-equipped—now offered in three wheelbases—the Six of the Century, the Century Eight and Century 125 Eight.

THE NEW HUPMOBILE
CENTURY
SIX & EIGHT

Joe Moore's Garage
95 Chestnut Street Phone 2838

The Plaut-Cadden Co.

here's positive proof of our UNMATCHABLE VALUES in Our HOME FURNISHING Spring DRIVE

The Big Event Of The Year Offering

SAVINGS of 25 to 50%

$150 Kroehler Bed-Davenport Suites
The biggest value ever offered in a Kroehler suite of this size and quality. Large Bed-Davenport, large Club Chair and Fireside Chair upholstered in a very fine grade of jacquard velour. Finest spring construction throughout $98

$200 3-Pc. All Over Jacquard Suites
Three large unusually comfortable pieces, superbly upholstered all over of high grade jacquard velour in a wide choice of attractive new patterns. Each piece of the best spring construction throughout with reversible cushions $149

$275 3-Pc. All Over Mohair Suites
Massive Sofa, Club Chair and Fireside Chair beautifully upholstered with very fine quality Mohair all over. Of the finest steel spring construction throughout with reversible cushions and webbed bottoms. Built by master upholsterers to insure the utmost enduring, luxurious service $195

FIBRE SUITES
Of Guaranteed Steel Reinforced Construction In Wide Choice of Pleasing Styles and Pretty Colors.

Reg. $65 3-Piece Suites
In Choice of Five Handsome Colors In This Drive At .. $39
Other Suites Reduced Proportionately

FIBRE CHAIRS—ROCKERS
Reg. $12.50 Values—Choice of Five Colors—In This Drive at $7.90

$1.95 21-inch Oval WHITE ENAMEL BABY BATHS $1.19

Mahogany Arm ROCKERS
With Comfortable Upholstered Spring Seat Reduced To $10.90

Guaranteed Electric TOASTERS
2 toast racks nickel plated Reg. $2.90.... $1.45

SERVING TRAYS
13x19 inches. Choice of colors— 95c

LARGE 3-MIRROR Vanities
Values up to $75.00 .... $39.50

Extra Special Value in 4 Pieces
The four pieces are splendidly made, well finished and include a Full-Size Bow-End Bed, Dresser, Chest of Drawers and Three-Mirror Four-Drawer Vanity in American Walnut. Extra Special Value at this price $85

Another Great Value—4 Pieces
You will be proud to own this beautiful suite. Consists of Bowfoot Bed, Dresser, Chest of Drawers and French Vanity. The design will appeal to you, the construction is of the best walnut veneers and it is richly finished $105

4 Pieces With Large Full Vanity
Four elegant pieces in a popular period style. The design is very attractive and the cabinet-making is exceptionally good, guaranteeing long, dependable service. Includes Bowfoot Bed, Dresser, Large Three-Mirror Six-Drawer Vanity and Chifforobe $130

Amazing Value in Walnut Suite
Oblong Table, Buffet with two compartments and drawers. 4 Chairs with tapestry upholstered seats. A very well made suite, handsomely finished and decorated that is a remarkable value at this special price $71

Another Rare Value—9 Pieces
A handsome creation of walnut veneers and other good cabinet woods in a popular period design. Comprises Extension Table, 60-inch Buffet, China Closet, Arm Chair and 5 Side Chairs with genuine leather seats $98

$165 Nine-Piece Walnut Suite
A handsome suite in the Queen Anne design, made of selected walnut veneers with other cabinet woods. 60-inch Buffet, 38-inch China Closet, Extension Table and 6 Chairs, (host's chair with arms) with genuine leather upholstered seats $112

A Few of the Many Unmatchable Values In
Room Size Rugs

$11.90 9x12 Heavy Felt Base Rugs	$8.95
$25.00 9x12 Tapestry Rugs	$14.90
$40.00 9x12 Velvet Rugs	$26.90
Sanford's Seamless 9x12 Axminsters	$29.50
$80.00 9x12 Wilton Rugs	$63.00

See The New
SERVEL
Electric Refrigerator

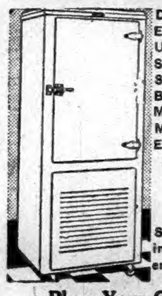

Do Not Buy An Electric Refrigerator Until You Have Seen The New SERVEL. It Is the Best Value on the Market. Better Made and More Economical.

In White or 4 Colors

Servel — The Best in Electric Refrigeration.

Place Your Order Now For Delivery in May

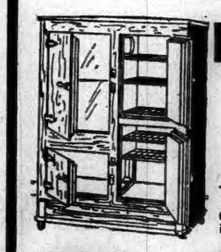

Refrigerators ALL REDUCED

Included Are The Bohn Syphon
The Finest Refrigerator Made—and Other Good Makes in All Styles

TOP ICERS As Low As $9.50

The Plaut-Cadden Co.
135-143 Main St., Norwich. Est. 1872
New London Store, 224-230 Bank St.

Use Our Budget Credit Purchase Plan. It Makes Buying Easy and Applies To Everything

OILS AND PUBLIC UTILITIES STRONG; OTHER ISSUES DOWN 1 TO 5 POINTS

NEW YORK, April 17—(AP)—Stock prices buckled again today under the weight of heavy selling for both accounts.

Speculators for the advance endeavored to maintain bullish enthusiasm by bidding up a selected assortment of oils, public utilities and specialties to new high ground, but they were forced to contend with persistent liquidation in other sections of the list which carried a long line of issues down 1 to 5 points.

Total sales crossed the 4,000,000 share mark for the seventh consecutive full session, with the ticker 50 minutes behind the market in the early afternoon.

Tightening of margin requirements by several of the leading commission houses, following the marking down of the loaning value of stocks by banks, undoubtedly was an important factor in the day's selling movement. One of the largest houses in the street raised the margin on some of the highly speculative issues from 25 to between 33 1-3 and 50 per cent. of the market price.

The credit situation was again an important topic of discussion in brokerage and banking circles with talk of higher federal reserve rediscount rates causing further uneasiness in speculative quarters.

Apart from higher margins and the possibility of higher money however there was a rather general belief that the market was entitled to a least a technical reaction after the recent violent advance in many issues. Unconfirmed rumors that several pools also were getting out from under, also tended to create bearish sentiment.

Twenty or more oil issues were pushed up to new high levels in a series of bullish demonstrations during the morning, blocks of 5,000 to 30,000 shares being quite common. In some quarters this was regarded as an effort to bring the petroleum shares into line with the rest of the market in anticipation of steadily increasing consumption, and in others as a "smoke screen" to cover liquidation in other stocks which have been widely exploited.

New high prices for the year, or longer, were registered by Standard Oils of California, New York and New Jersey, Texas Corporation, the Pan American issues, Lago, California Petroleum, Marland, and Richfield Oil of California, but many of the gains were reduced or wiped out.

Public utilities also presented several points of strength, Commonwealth Power ran up 6 points to 84 1-2 and was followed into new high ground by American & Foreign Power, Columbia Gas, Electric Power & Light and about a dozen others. Congoleum, after moving within a narrow range for weeks, climbed nearly 4 points to a new high at 31 1-2.

Radio broke 5 1-2 points, recovered all its loss and closed a point higher. General Motors dipped to 189 1-8 and rallied 7 points yesterday, fell back nearly 6 points today. Net declines of 2 points or more were recorded by Allied Chemical, American Encaustic Tiling, Brooklyn Edison, Case Threshing, Houston Oil, National Tea, Rossia Insurance, Savage Arms, Victor Talking Machine convertible preferred and Warner Brothers. A.

Rails yielded with the industrials although the losses generally were not as large. New York Central and Delaware & Hudson dipped nearly 3 points and Atchison, Wabash A, Lehigh Valley, Chicago Northwestern and several others yielded a point or more.

Call money renewed at 5 per cent. and held steady at that figure all day. Time money and commercial paper rates were unchanged.

Foreign exchanges moved irregularly higher although the leading European rates showed little change. Sterling Cables held fairly steady around $4.83 3-8.

A break of more than 2 cents a bushel in wheat, on selling inspired by the reported breaking of the drought in the southwest, featured the commodity markets. Coffee and sugar quotations showed no changes of importance. Rubber futures sold down to 16 1-2 cents a pound, the lowest price since 1924, and coffee futures advanced slightly.

1	Abitibi P and Pap	78	78
2	Abrah and Straus	103½	103½
13	Adams Express	300	294
14	Advance Rumely	22	20½
6	Advance Mu pf	44	43
29	Ahumada Lead	4½	4½
56	Al rReduction n	64⅞	63¾
28	Ajax Rubber	11	10⅝
69	Alaska Juneau	4⅛	3¾
25	Albany P Wr P	28¾	27¼
66	Al Ch and Dye	161	159½
2	Al Chem D pf	123⅛	123⅛
19	Allis Chal Mfg	125⅛	124
18	Amal Leather	13⅞	13½
2	Amal Leather pf	82	81
126	Amerada Cp	38	35⅝
31	Am Agri Chem	20	19⅝
8	Am Agri Ch pf	69	67⅝
9	Am Bank Note	101	99
10	ol Am Bk N pf	64⅞	64⅞
11	Am Bosch Mag	25⅝	25¼
4	Am Bke Shoe	44⅝	43½
1	Am Br Sh Fd pf	125	125
13	Am Bro Bov El	14⅝	14
183	Am Can	86⅛	83⅝
2	Am Can pfd	146⅛	146⅛
4	Am Car and Fdy	104⅞	104½
4	Am Car Fdy pr	137½	136½
1	Am Chain pf	100⅝	100⅝
122	Am Drug Syn	13½	12⅝
5	Am Encaus Til	69	66
12	Am Express	184½	182
157	Am and For Po 3s	30½	31⅝
2	Am and F Po pf	108¾	108
6	Am and F po 2 pf	92¾	92
6	Am Hide and Lea	12⅞	12
18	Am Hide and Lea 5s	52⅞	51⅞
6	Am Howe Prod	66	65⅝
45	Am Ice	37⅞	36⅞
2	Am Ice pf	98	97⅝
31	Am Internat	93½	91⅞
18	Am La Fr and Fo	6⅝	6⅛
33	Am Linseed	98	95⅛
1	Am Linseed pfd	105	105
5	Am Loco	108⅛	107⅝
7	Am Mach Fdy	158	158
2	Am Metal	44½	43½
2	Am Met 6s pfd	115¾	115¾
10	ol Am Piano pf	66⅛	66⅛
146	Am Pow and Lgt	82⅞	80½
18	Am Radiator	149¾	146⅝
58	Am Republics	81⅝	75⅝
6	Am Safety Raz	63½	62½
5	Am Seating	42	42
29	Am Ship and com	4⅛	3⅝
70	Am Smelt and rf	187	182½
1	Am Smelt pf	140½	140½
1	Am Snuff	171⅛	171⅛
36	Am Stl Fdrs	64	63
15	Am Sugar Ref	70⅞	70⅛
9	Am Sumatra Tob	57	56
1	Am Tel and Cble	26½	26½
48	Am Tel and Tel	182¼	181⅝
6	Am Tob	170¼	169¼
11	Am Tob B	171⅝	169¾
2	Am Tob pf	126⅛	125⅛
10	ol Am T Fdr pf	111	111
47	Am Wat Wk new	62⅝	61
3	Am Wat W 1 pf	105½	105½
3	Am Woolen	22	21⅝
3	Am Wtg Pa ctfs	14⅝	13⅝
7	Am Wool pf	52⅝	52⅛
1	Am Wtg P pf ctf	41	41
43	Am zi Ld Sm	25⅝	24
12	Am zinc L E pf	39⅝	38½
437	Anaconda Cob	68⅛	65¼
11	Archer-Dan Mid	69⅞	68
22	Armour Del pf	91⅞	91
152	Armour of Ill A	16⅝	14⅝
198	Armour of Ill B	10⅝	9⅝
18	Armour of Ill pf	79	77⅝
11	Arno'd Const Cop	49	48⅛
3	Artloom Corp	42½	42
10	ol Artloom I pc	110¼	110¼
24	Art Metal Cons	32	31⅝
65	Asso Dry Gds	47⅛	46⅝
33	Atchison T SF	192½	191⅛
1	Atchison pf	107⅝	107⅝
25	Atch rights	2⅝	2⅝
4	Atl Coast Line	131½	131⅛
19	Atl Gulf and WI	43	42⅛
7	Atl Gulf WI pf	46⅝	46½
128	Atlantic Refin	129	125½
6	Atlas Tack	13⅝	13
3	Austin N	6	5½
7	Autosales C	10⅝	10⅛
1	Autosales pf	34½	34½
2	Auto S R A	47⅝	47
35	Balt and Ohio	116⅝	115⅝
2	Balt and Ohio pf	82½	82½
10	Bangor and A pf	112¼	112¼
39	B of C of	675	667
20	B of Man of	677	675
11	Houston Oil	159	155
9	Barnet L	28⅝	27
17	Howe Sound Co	45⅞	50⅝
6	Hudsonn Manhat	57	56⅛
445	Hudson Mot	91⅝	87½
320	Hupp Motor Car	51⅛	49⅛
256	Barns A	26⅝	25⅝
1	Barnsdall B	26½	26½
40	Bayuk 1st pf of	109	109
33	Beacon Oil	16⅝	15½
8	Beechnut P	77⅝	77⅝
3	Belding H	20	19⅝
4	Belg H Ry ptc pf	89⅞	89½
9	Best and Co	67	66⅛
376	Beth Steel	74⅛	61
8	Beth S 7pc pf	127⅞	124½
4	Bloomdale Bros	37½	37
7	Bon Ami	70	69
2	Booth Fish	6⅛	6⅛
8	Borden Co	169½	167
3	Bos and Maine	78⅝	78
1	Bot Mills A	19½	19½
152	Briggs Mfg	29⅛	27⅞
2	Brit Emp Stl 2pd	8	7⅞
8	Brooklyn Ed	258½	253⅞
50	Bklyn Man Tr	72½	70⅝
6	Bklyn M Tr pf	91½	91⅝
5	Bklyn Un Gas	154½	153⅝
2	Brown Shoe	52⅛	52
18	Brunsw Ba ke	41½	40½
7	Brunsw T Rys	18	17⅝
5	Bucy Erie	37⅝	36⅝
55	Buffalo Erie	45	44⅛
1	Burns Bros A	103⅛	103⅛
4	Burns Bros B	22½	22⅝
520	Burns Bros pf	100½	100⅝
6	Burrough Ad M	163	162⅝
18	Bush Term	63⅝	62⅝
10	Bush Tbd pf ol	117½	117½
20	Butte Cop and zinc	6⅞	6½
12	Butte Sup Min	10⅝	10⅛
1	Butterick Co. new	58	58
20	Byers and Co	102⅞	100½
28	By-Prod ng ke	74⅝	72
28	Calif Pack	77½	75⅛
12	Calif PePtrol	31⅞	30
80	Callahan zinc ld	3	2⅝
40	Calumet and Arz	102	99⅝
18	Calumet and Hecl	21⅝	21
22	Can D Glng Ale	69⅞	65½
56	Can Pac	211½	209⅝
10	Case Thresh	235	231⅛
106	Central Alloy Stl	32	30⅛
5	Cent Rib Mills	12⅝	12⅝
38	Cerro de Pasco	69½	68
52	Certainteed	61⅛	60½
2	Certo	74⅝	74⅝
12	Chandler Clv M	8⅞	8
3	Chandl Clv pf	17⅞	17½
14	Ches and Ohio	167½	165½
12	Ches Corp	76	75⅛
2	Chi and Alton	7⅛	7⅛
3	Chi and Alton pf	11⅝	11½
1	Chi and E Ill pf	70	70
12	Chi Gt West	12⅛	12
5	Chi Gt West pf	26	25
168	Chi M St. P P	34½	33½
60	Chi and Nor W	46	45
4	Chi and Nor W	86	85
1	Chi and N W pf	147½	147½
4	Chi Pneu Tool	133	132
18	Chi Rk Is and P	114½	113⅝
2	CRI and P 7pc	110	110
20	ol Chi Yell Cab	35⅞	34⅛
5	Childs Co	41½	41
75	Chile Cop	41⅞	41
680	Crysler Corp	72⅞	71
1	City Stores B	87	87
20	Clev and itts ol	82⅝	82⅝
10	Cluett Peabody	101	100
10	CluetPeab pf ol	120⅛	120⅛
45	Coca Cola	165	164
60	Collins and Aik	94	90⅝
2	Coll and Aik pf	106½	106½
22	Colo Fuel Iron	75	74⅛
40	Col and So 2d pf	80	80
210	Colum G E	106½	103⅝
7	Col G E pf	109⅝	109
20	Colum Carb	90⅝	88⅝
7	Com Credit	27⅝	27½
30	Com Cr 7 pc pf	91⅝	91⅛
18	Com Inv Tr	74	70
3	ColInvTr 6½pc pf	96	96
6	Com Solv	177⅝	175
190	Comwlth Pow	84½	78½
4	Conde Nast Pub	49⅝	49⅛
1495	Congol Nairn	31½	29⅞
12	Congress Cig	79	77
202	Consol Cigar	95⅛	93½
25	Consol Distrib	1⅝	1⅝
290	Consol Gas	156	153⅛
8	Consol Gas 6s pf	104	104
4	Con RR Cuba	69	69
16	Consol Textile	4⅛	4⅛
25	Contained Cp A	27⅛	26⅝
45	Container C B	14	13⅝
1	Cont Baking A	29	28⅞
26	Cont Bak B	4	3⅞
9	Cont Bak pf	78½	77⅝
75	Contin Can	113	109⅝
8	Contin Ins	84⅛	83½
74	Continen Mot	12⅝	11⅞
29	ol Corn Ex Bk	735	730
32	Corn Products	81	79½
8	Coty	145⅛	145
4	Crucible Steel	88⅛	87⅝
7	Cuba Cane Sugr	6⅛	6
6	Cuba Can Su pf	25⅝	25½
9	Cuba Co	22⅞	22⅛
31	Cudahy PaPck	66½	63⅝
9	Curtiss Aero rgt	9⅛	8⅝
9	Curtis Aero	80⅝	77⅛
8	Del Lack and W	143	140
17	Del and Hud	181	177⅝
26	Davison Chem	44⅝	43⅛
6	Den Rio Gr W	60	59⅝
6	Det Edison	190¼	190
28	Dev and Ray A	58⅝	56½
26	Dodge Bros A	21	20½
9	Dodge Bros pf	71⅞	71
3	Dome Mines	10½	10⅛
11	Drug Inc	89⅝	88⅛
6	Dunhill Inter	67⅛	66⅛
4	Du Pont de Ne	380	378
2	Du Pont de Ne	120⅝	120½
5	Eastman Kodak	171⅛	170
9	Eaton Axle Spr	34	33⅝
7	Eisenlohr Bros	20⅝	20⅛
53	Elec Auto Lite	173⅝	170
214	Electric Boat	15	14⅞
435	El Pow and Lt	41½	41⅞
4	El Pow Lt pf	109⅞	109⅞
65	Elec Stor Batt	81⅝	80
2	Elk Horn Cl stp	6½	6⅝
32	Endicott Johnson	84½	81½
36	Engers Pub Ser	41½	40½
4	Eng Pub Serv pf	110⅝	110½
3	Equit Off Bldg	111½	111⅛
100	ol Equit Tr 12	519	510
16	Erie R R	57⅛	56½
4	Erie 1st pf	57⅛	57
117	Eureka Vac Cl	4½ 77⅝	75⅝
7	Fairbank Morse	48	47⅝
43	Fed L and T	55	53½
2	Fed Min and S	120	120
14	Fed Mot	22⅞	22⅝
1	Fid Phe F Ins	219½	219½
3	First N Stores	31	30⅞
19	Fish Rub	16	15½
1	Fisk R 1st pf	83	83
91	Fletsch	74⅝	73⅝
4	Founds	49⅝	47⅛
21	Fox Filmh A	81	80
52	Freep Tex	81⅛	80
1	Fuller Co pf	106½	106½
6	Gab Snub A	19½	18⅝
52	Gard Mot	14⅝	14
20	Gen Am Tk	71⅞	70½
112	Gen Asph	91⅞	85½
1	Gen. Asph pf	133½	133½
9	Gen Cable A	75⅞	75⅛
9	Gen Cigar	71⅛	70⅛
715	Gen Elec	173	168
6	Gen El spl	11⅝	11⅞
9	Gen G and E A	44⅞	44
1	Gen G E 5s p	141	141
1566	Gen Mot	193⅝	189⅛
4	Gen Outd Ad A	57⅝	57½
32	Gen Out Ad pf	47⅝	46⅝
97	Gen Rail Sig	92	87½
3	Gen Ref 3	468⅝	65½
59	Gillette Saf rax	110¼	108⅝
62	Gimbel Bros	49⅛	46
1	Gimbel Bros p 7	98	98
13	Glidden Co	24⅛	23⅝
116	Gold Dust 3	91⅝	88
92	Goodyear BF Co	55⅝	53
1	Goodyr B F p 7	116⅞	114⅝
51	Goodyr Tl Rub	52⅝	52⅝
2	Goodyr Tir 1 pf	95⅝	95
15	GoGth Silk Hos	90⅝	90⅛
3	Goth Silk Hos p	90⅝	90⅛
175	Graham Paig M	35⅝	32
6	Granby Con M	47½	47
7	Gt. Nor Ry pf	100⅝	100
9	Gt Nor Ry pf ct	97⅝	96½
36	Gt Nor I Ore cf	24	23½
14	Gt Wes Sug	33½	32⅝
55	Green Can Cop	126⅛	124½
9	Guant Sug	7⅛	7
4	Gulf Mob and N	55	55
3	Gulf Sta Steel	63⅝	62⅝
1	Hartm Corp A	75½	75½
7	Hartman B	21	20½
9	Hershey Choc	59½	58⅝
10	Hershey cvt pf	81½	80½
1	Hoe R and Co	21⅛	21⅛
12	Hollander and Sn	35⅛	34⅝
7	Household Prod	68	68
4	Illinois Cent	139⅞	139⅞
170	Independ O and G	30½	29⅝
36	Indian Refining	13½	13⅛
56	Indian Ref ctfs	12⅞	12⅝
15	Ingersoll Rand	97⅛	94
4	In and Steel	52½	52⅝
11	Inspiration Cop	22	21½
68	Interbro Rap Tr	54	52⅛
5	Interc'n Rubber	13	12⅝
10	Int Agri pr pf	65⅛	65
1	Int Bus Mach	127⅝	128⅝
5	Int Cement	68⅞	68⅝
83	Int Combust En	50⅝	49⅝
1	Int Comm Eng pf	103⅝	103⅛
7	Int Harvest Co	247	245⅛
48	Int Match ptc pf	106⅞	106⅝
4	Int Merc Marine	4⅛	4⅛
31	Int Merc Mar pf	40⅝	39⅝
310	Int Nick	80⅝	87⅛
100	Int Pap	80½	78⅛
12	Int Paper 7 pf	107	107
17	Int Tel and Tel	156⅝	154⅛
12	Island Crk Coal	55	55
20	Johns Manville	122⅛	121
9	Jones Bros Tea	32	31⅛
2	Jordan Mot Car	13	12⅝
13	Kan City Sou Ry	57	56
1	Kan City Sou pfd	76½	76½
23	Kayser J Co	7⅞	7⅛
2	Keith Orp	19⅛	19
2	Keith Al Or pf	93	93
6	Kelly Spr Tire	23	21⅞
9	Kel Spring 6pc pf	67½	67⅛
9	Kelly Hys Wh 2	30⅞	30⅛
75	Kennecott Cop	85⅝	85⅛
3	Kinney Gft Co	51	50
25	Kraft P Ch	1½ 67	65⅝
35	Kresge SS Co	60 71⅝	70⅝
1	Kresge Dep Strs	21½	21½
2	Kress SM Co	102	102
40	Kroger Groc la	77⅛	76⅛
60	Kelvinator Cp	21⅞	20⅝
98	Lago O Tran	36	32½
30	Lambert Co ⅓b	115	112⅛
	Le T Axle	13½	13⅛
10	Lehigh Val 3½	100	99½
6	Lehigh P Ce	53⅝	53⅛
7	Lehn Fink Pr 3	50	49½
75	Lig Myrs Tc 5b	117⅝	114
1	Lig Myrs pf 7	146⅛	146⅛
11	Lima Loco	67	67
17	Liquid Carb	74⅝	72
55	Loews	69½	68⅛
6	Loews Inc pf	103⅛	103
1	Loft Inc	6⅛	6⅛
17	Loose Wiles Bis	12⅝	12⅝
105	Lorillard P Co	48⅞	43⅛
1	Lorillard pf	112½	112½
610	Louisiana O Ref	16	14½
1	Louis and Nash	151	151
17	Louis G and M	34½	32⅞
10	Ludlum Steel	48⅛	47⅛
1	Mac and Forb	57	57
2	Mackay Cos	122⅛	122⅛
7	Mackay pf	78⅝	78⅝
470	Mack Trucks	87⅛	83
40	Madison Sq Gar	30⅝	29½
30	Magma Cop	49½	48½
10	Mallinson and Co	26½	26
2	Manha Elec Sup	54	54
7	Hanna mod gtd	57	55⅛
32	Manhatta Shirt	41⅛	40⅛
14	Marauba Oil	18	17⅛
440	Marland Oil	44½	43⅝
48	Marlin Rockwell	56⅛	54
2	Marlin Parry	13⅝	13⅛
10	Mathieson Alka	133⅛	131
5	May Dept Stores	82⅝	81
26	Maytag	37	36½
3	McCall Corp	64½	64
2	Metro Gold pf	26½	26½
667	Mexican Seab Oil	21⅛	19⅝
7	Miami Copper	19½	19
130	Mid Contin Pet	31⅞	31½
255	Middle States Oil	5⅝	4⅝
39	Mid States O ctf	3½	3⅝
2	Mid Stl Pr pf	223	223
1	Miller Rubber	21⅛	21⅛
1	Minn and St L	3⅝	3⅝
2	Minn, St P SSM	43⅛	43
25	Missouri K T	37⅛	36⅛
4	Missouri KT pf	105½	104⅞
10	Miss Pacific	51⅝	50⅝
10	Miss Pac pf	112⅞	111⅝
7	Mont Pow	165⅛	165
157	Montgom Wd	141⅞	139⅛
95	Moon Mot Co	9½	9
3	Mother L Cob	3⅛	3⅛
5	Moto Meter A	16⅞	16⅝
28	Motor Wheel	35	32⅝
16	Mullins Mfg	88⅞	86⅛
6	Munsingwear	52	51½
27	Murray Corp A	36½	35
78	Nash Mot	86⅞	87⅝
33	National Ac stp	16⅛	15⅞
121	Nat Bellas Hess	70½	69⅞
1	Nat Bellas H pf	104⅝	104⅝
18	National Biscu	174	171⅞
108	Nat Cash Reg A	59⅛	57⅛
175	Nat Dairy Prod	82	78½
7	Nat Distil Pr	43⅛	43⅛
7	Nat Enam St	32⅝	32
915	Nat Paw Lt	32⅝	31⅛
6	Nat Radiator	26⅛	26⅝
26	Nat Rys Mex 2pf	4⅛	3⅝
23	National Sup	96⅞	96½
1	National Tea	212	212
86	Nev Con Cop	21	20⅛
2	NY Air Brk	44⅝	44½
89	NY Cent	179½	176
5	NY Chi St Louis	137	135⅝
6	NY St Louis pf	109⅛	109⅛
45	NYNH and H	62⅝	62⅛
2	NYNH and H pf	116⅝	116⅝
1	NY Ont West	28½	28½
12	Niag Fal Pow pf	27⅝	27½
5	Nor and West	189	187⅝
121	No Am Co	67⅞	67
1	Norf and W pf	85⅛	85⅛
3	No Am pf	54	54
27	Northn Pac	93⅛	93½
2	North Pac ctf	86½	86½
3	Norwalk Tl Rub	3	2⅝
32	Oil Well Sup	33⅛	32½
11	Omnibus Corp	13	12½
1	Omnibus pf	95	95
4	Oppenheim Col	74⅛	74
6	Otis Elevator	170⅝	168
284	Otis Steel	18⅝	18
3	Otis Stl pri pf	92⅝	91⅛
51	Owens Bot	95⅝	94⅛
4	Pac Gas El	48	47⅝
424	Pac Oil stubs	1⅝	1⅝
52	Packard Mot	69⅝	68½
13	Pan-Am Pet	49⅝	49
413	Pan-Am Pet B	51	49⅛
137	Pan-Am Wes B	26⅝	26
49	Panhan Pr and Rf	18⅛	17
5	Panhand Pr pf	85	82
161	Param Fam Las	122⅝	121⅛
21	Park and Tilford	61⅛	59½
59	Park Utah Min	10⅞	10⅝
7	Pathe Exchange	3⅝	3⅝
50	Pat Min Ent	31⅝	30⅝
14	Peerless Motor	23	22⅛
92	Penick and Ford	37	35⅞
3	Penn Dix Cem	27	26½
6	Penn R R	69⅛	69⅛
75	Penna R R rts	2⅛	2
28	Peop G Chi	178	172½
2	Pere Marquette	139⅝	139
1	Pere Marq pf	99½	99½
1	Philadelphia Co	164	164
14	Phil Rdg C and I	31⅝	30⅝
39	Philip Morris	21⅝	19½
3	Philips Jones	46	44
316	Phillips Petro	43⅞	43
1	Phoenix Hosiery	29	29
43	Pierce Arrow Mt	14⅛	13½
2	Pierce Arrow pf	46½	46½
52	Pierce Oil	2⅛	2⅛
80	Pierce Petrol	5⅛	5
20	Pillsbury Flour	40⅛	39⅛
2	Pillsby cv	114	114
2	Pittsburgh Coal	45	45
1	Pittsb Stl pf	88	88
8	Pd P and WV Ry	149⅝	149
2	Porto Rico Am T	66⅛	66⅛
3	Porto Ric A TE	28⅛	28⅛
65	Postum	126⅝	123
180	Pub Ser Cp N J	58	52⅝
4	Pub Ser N J 8	110	109
2	Punta Alegre Su	29⅛	29⅛
6	Purity Bak B	158⅛	158
260	Radio Corp of A	164	159
28	Reis and Co R	10⅝	10⅝
34	Remington Rand	3⅛	3⅛
172	Reo Motor Car	28⅝	27⅛
265	Richfield Oil Cal	5	4⅝
44	Roya Dutch N Y	47⅛	46⅝
11	St Joseph Lead	40⅛	40
10	St L San Fr rts	2⅛	2
10	St. L and SF rcp	2⅛	2
206	Schulte Ret St	65⅝	62⅛
10	Seaboard A L	19	18⅝
70	Sears Roebuck	105	99⅝
16	Seneca Copper	2⅝	2⅝
62	Shell Un Oil	29⅛	28½
13	Shubert Theatre	65	63½
26	Simmons Co	67⅝	67
64	Simms Petrol	24⅛	23⅝
130	Sinclair Con Oil	29	28
68	Skelly Oil	33	31⅞
20	So Cal Edison	46½	45½
20	So Cal Ed rts	2⅛	2⅛
32	South Dairies A	36	34½
93	South Dairies B	20	15⅝
16	Southern Pacific	121⅞	121½
39	S Porto R S	40½	39⅛
75	Standard G E	68⅝	67⅛
15	Standard M	119	117
240	Stand O Cal	62⅛	60⅛
320	Stand O N J	45⅝	45⅛
370	Stand O N Y	32⅛	32⅝
36	Stewart W S	93	91⅛
37	Studebaker C	66⅛	65½
45	Sun Oil Co	44⅛	43⅝
58	Superior Oil	3⅞	3⅝
12	Sweets Co of A	18	17
16	Symington A	16½	16
12	Tenn Cop Ch	11½	11⅛
340	Texas Corp 3	62⅝	59⅝
	24EPNRP¾.96	CJ.10	.99 P
30	Texas Gulf Sulp	75½	74⅛
70	Tex Pa Cos Oil	16	15½
9	Tex Pac La Tr	27⅝	27
55	Tide Wat Ass Oil	20⅝	19⅝
11	Tide Wat Oil	26⅛	25⅛
65	Timk Roll Bear	131	128⅛
65	Tobac Prod	117½	114
2	Toco Prod A	121⅛	121
46	Transc Oil	9⅝	8⅝
18	Trans Will Stl	54⅝	52
23	Underw Elliott	69⅛	67⅛
16	Union Bag Pa	44⅝	67⅛
144	Union Carb	157⅛	154
128	Un Oil of Cal	56½	52
23	Un Pacific 10	195⅝	194⅛
4	Un Cig st 50	30⅝	[illegible]
18	United Fr 5½b	141	140⅛
72	US Distrib	16½	16
76	US Leather	33⅝	32½

SENATOR BINGHAM'S KEYNOTE SPEECH AT REPUBLICAN STATE CONVENTION

HARTFORD, April 17—In his keynote speech at the republican state convention here tonight Senator Bingham endorsed President Coolidge and the republican national and state administrations. The text follows:

Mr. Chairman, Ladies and Gentlemen of the Convention. We are gathered to elect delegates to attend the Republican National Convention which is to adopt a national platform and select candidates for president and vice president of the United States.

It is appropriate that we should consider at this time the record which has been made by the republican administration during the past four years. That record includes the conduct of our foreign relations and the administration of domestic affairs. It is also appropriate that we should consider certain tendencies in American public life and take thought as to how our treasured American institutions may best be preserved.

It is hardly necessary for me to point out that it is impossible to treat these subjects adequately in the course of one evening even though I tried to keep you listening long after you wished to rest. Accordingly, I have selected only a few topics drawn from the large field of those which might properly claim our attention at this time. I shall ask you to consider first the American policy toward our neighbors immediately to the south of us, particularly Nicaragua; second, the achievements of the administration as regards aviation and finance, and third, the present state of representative government.

Explains Nicaraguan Policy.

During the past few months the administration has been under almost constant fire for its activities in Nicaragua. You are all of you familiar with what has happened. You know that from the time of President Taft's administration down to the early part of President Coolidge's administration, we had a few marines in Nicaragua in order to preserve order. Their presence was so efficacious that it was thought best to remove them entirely. Almost immediately upon their removal bitter and violent civil war broke out afresh. A very considerable number of American citizens and American business houses appealed to us to protect them. Two or three foreign nations indicated to us their fears for the safety of their own nationals and insisted they would be obliged to protect them unless we afforded them adequate safety. Accordingly some marines were dispatched to Nicaragua, but the trouble continued. President Coolidge then sent as his personal representative Colonel Henry L. Stimson, formerly secretary of war and now governor-general of the Philippine Islands, to promote peace between the two warring factions. The agreement secured by Colonel Stimson is a matter of common knowledge. It resulted in the laying down of arms by the liberal leader and all of his generals except General Sandino, who alone chose to continue the fighting in the mountains of northern Nicaragua.

We have agreed with both the conservative and liberal parties in Nicaragua to see to it that a fair election is held this fall and that the voters on each side get the opportunity to deposit their ballots without fear or favor. The administration proposes to carry out its agreement with the two parties in Nicaragua. It is said that some of the conservatives in the Nicaraguan congress have tried to block the passage of legislation which might facilitate a fair election because they fear they will be outvoted by the liberals.

In the meantime, General Sandino, discredited by the liberal party, has been carrying on guerilla warfare and acting more like a bandit than like a patriotic member of the liberal party. He has, however, quite a number of sympathizers in this country and they have accused the republican administration of attacking Nicaragua because it is small and weak, of engaging in hideous imperialism and of waging war with a country with which we are at peace.

Denies Imperialism.

Speeches have been made on the floor of both houses of congress intended to convey the impression that we are engaged in an imperialistic conspiracy to deprive our neighbors to the south of us of their sovereignty for the benefit of American finance and American big business. The republican administration has been accused in a way to give great pleasure to our enemies abroad. These speeches have been reported and applauded in the press of some of the largest South American countries. Also some patriotic Americans have been misled by them

Consequently, it seems fitting that we should look squarely at the Caribbean problem and see whether the history of our recent dealings with the smaller republics justifies the charge that the republican administration has been engaged in imperialism and in oppressing the little countries of the Caribbean.

In 1916 we found that due to civil war and revolutions an intolerable situation existed in Santo Domingo. We proceeded to correct it. There was no desire to infringe on the sovereignty or the independence of the Dominican republic permanently any more than there is any wish at present to infringe permanently on the sovereignty and independence of Nicaragua. In both cases the people of the country involved had been intermittently engaged for a long time in bitter civil warfare. In both cases the rights of our citizens as well as those of foreign countries had been seriously threatened. In both cases we felt that we could neither neglect the rights of our citizens and their just claims for protection nor the rights of foreign citizens, unless we were willing to let foreign countries take forcible means of enforcing their rights. In neither case has the government of the United States any intention whatever of annexing territory, or of obtaining by force, concessions or other financial advantages for the particular benefit of our own citizens. In both cases it has been part of our purpose to give no European power any excuse for intervention in this hemisphere. We intend to prevent any nation from securing a new foothold on American soil.

Right to Intervene.

It must be remembered that under well-established international law, governments are entirely within their rights when they choose always to intervene in support of the contractual claims of their subjects. It has not been our custom to do that, but foreign nations have often exercised this power and there was at one time a growing tendency on the part of European governments more and more to aid diplomatically in the enforcement of the claims of their subjects, as was shown by President Roosevelt's message to the senate in February, 1905.

When the United States is placed in the dilemma of either adhering to its usual attitude of non-intervention in such cases, an attitude which frequently results to the great disadvantage of its citizens in comparison with those of other countries or on the other hand, of actively intervening in order to protect the contracts and concessions of its citizens who are engaged in agriculture, commerce or transportation in competition with the subjects and citizens of other states, it is necessary to follow a course which will in the first place prevent foreign intervention; in the second place bring peace and prosperity to the small republics in which we are interested and in the third place protect the right of citizens to life, liberty and the pursuit of happiness without ourselves becoming the insurer of speculative risks which our citizens may have taken with full knowledge of the danger involved in these risks.

After a careful study of the situation I believe that President Coolidge and Secretary Kellogg in handling the Nicaraguan situation have acted in good faith and with skill.

No Matter for Partisan Politics.

This is not a matter for partisan politics. This is a matter where the good name and the reputation of the United States are concerned. It all becomes American citizens to throw mud at their own government without first full knowledge of the facts which few can have without access to the confidential files of the state department.

To form opinions and utter bitter criticisms of our government's foreign policy on the basis of headlines in the daily papers and interviews with discredited or disgruntled individuals, either of American or foreign birth, does no good to America, lowers our prestige abroad and makes us ridiculous or worse in the eyes of the world. It accomplishes little else.

In a message from the Department of State on May 28, 1914 to our minister in Santo Domingo, the then secretary of state said "The United States will use all means in its power to aid in the holding of free and fair elections."

A little later the administration sent commissioners to Santo Domingo with a plan for a new government with a demand that hostilities cease at once, that a president be chosen according to a plan proposed by the United States or else the United States itself would name a president, that "the United States would send representatives of its own choosing to observe the proposed election throughout the republic" and to see that they "be accorded a courteous welcome" and "the freest opportunities to observe the circumstances and processes of the election." That if we were not satisfied that a proper election had been held we would insist upon another election, "at which the mistakes observed would be corrected," and that we would then "feel at liberty to insist that revolutionary movements cease." Furthermore this was to take place without argument on the part of the Dominican republic.

Mr. Bryan wrote to the commission which went to Santo Domingo, "You are instructed to observe and follow out with utmost care the plan which has been presented to you by the secretary of state. No opportunity for argument should be given to any person or faction. It is desired that you present the plan and see that it is complied with." The facts in this case make the present actions of President Coolidge and Secretary Kellogg in Nicaragua seem mild in comparison.

There is no justification for the claim that this administration is infected with imperialism or obsessed with an idea of disregarding the sovereignty or independence of Nicaragua. Our marine and naval forces have protected our citizens and their property as well as the citizens and property of other nationals and prevented a heavy sacrifice of life and the destruction of that country by revolution and civil war. A singularly felicitous settlement was made by Colonel Stimson acting as a personal representative of the president. "This was done on the assurance" as the president says in his message of December 6th, "that we would cooperate in restoring a state of peace where our rights would be protected by giving our assistance in the conduct of the next presidential election, which occurs in a few months."

We are acting patiently, but firmly, courageously and fearlessly in carrying out our tacitly conceded obligations "as the nearest friend of Nicaragua in her relations with the rest of the world." Furthermore, it is safe to conclude that what happened in the Dominican republic will happen in Nicaragua. The maintaining of order will be entrusted to a Nicaraguan national police force and when the right time comes we shall withdraw entirely and probably without the necessity of establishing an American military government such as that which held sway over the Dominican republic from 1916 to 1924.

Intervention in Santo Domingo

Our intervention in Santo Domingo was on a grand scale. The military government which we set up in 1916 lasted for more than six years. In July, 1924, the American occupation ceased and under the orders of President Coolidge the last American armed forces left the country before September, 1924. Since that time the United States has exercised no control over the Dominican government except the supervision over financial and customs matters provided for in the convention of 1924. The United States exercises no supervision over the ends to which the money is applied or the way it is expended. As a matter of fact the public works are progressing in a very satisfactory manner and the money is being expended wisely and efficiently with a minimum of waste and leakage. Under a capable and honest administration the Dominican government has had full value of its expenditures. Furthermore it is no longer unusual in Santo Domingo to hear quiet acknowledgement from intelligent and patriotic Dominicans of the good accomplished by the Americans. The entire country is peaceful and tranquil and the present government appears to have the support of the majority of the people.

There was no compulsion for us to depart from Santo Domingo. No one could have thrown us out physically. As has been said recently by a distinguished writer it would be "a windfall for the European journalistic heralds of American imperialism" if they could put on record in their columns one similar act of retreat and abdication by a single great European power.

Meanwhile Santo Domingo had arrived at a moral and political condition which seemed to prophecy its capacity to establish and maintain a government based on the principles of nonsectarian constitutionalism. When that moment came President Coolidge's administration consummated American evacuation of Santo Domingo. It is safe to say that the same policy will be followed toward Nicaragua to our mutual benefit and to the satisfaction of all the rest of the world, except those who would like to secure an excuse for setting foot in Nicaragua and those who like to find some excuse for condemning their country in the conduct of its foreign relations. Nothing which has been done really justifies this criticism. The only justification for the fears expressed by some of our neighbors to the south is that they are able to quote the words of American citizens, particularly a few members of congress and some journalists who presumably know more about the whole situation than can those at a distance and who accuse the United States government of imperialism and of making war on a small, weak country, because it is small and weak.

As for the charge that President Coolidge has exceeded his constitutional rights and declared war on a friendly country, it does not seem to me that this merits very serious consideration. At the same time the author of a recent government document engages in a laborious discussion to show that since 1903 Presidents Roosevelt, Taft and Coolidge by employing the armed forces of the United States without authorization of congress have undertaken to take away from congress its war-making power. The author of the document claims that President Wilson acted unwittingly in his ventures in Santo Domingo, Haiti and Mexico.

Use of Armed Forces.

The important question has been raised as to whether the use of armed forces in the manner in which we have been used without express legislative authority constitutes war. I shall not worry you with a legal discussion of the difference between war and the use of armed forces short of war, except to point out, as a matter of common historical knowledge which you will all remember, that it has been an American practice from the earliest days of our country's independence for the chief executive to employ the armed forces of the nation in the protection of American interests abroad. President Jefferson instructed our officers to protect our citizens from violations. President Monroe authorized General Jackson to enter Spanish territory in pursuit of the Seminole Indians. General Jackson actually penetrated the territory of Spain and took possession of the Spanish forts. In 1823 men from our naval vessels landed in Cuba in pursuit of pirates and bandits. In 1832 marines and blue-jackets landed on the islands of Sumatra in the purpose of punishing the natives for the pillaging of American vessels and the murdering of some members of the crew. In 1840 marines and blue-jackets from two of our naval vessels landed on one of the Fiji islands for the purpose of punishing the natives who had attacked an American surveying party. In 1854 American marines and sailors landed in China and cooperated with a force of British marines against the imperial Chinese forces who had seized American property. Several Americans were killed and wounded. In 1859 another force of American marines was landed in China and stormed the Canton forts. In 1863 an American man-of-war attacked several Japanese vessels that had fired upon an American merchant steamer. In 1864 the Japanese government closed the straits between Japan and the main land. Our naval forces joined with those of Great Britain, France and the Netherlands forcing open the straits. In 1868 our armed forces landed in various places in Japan to protect the interests of American citizens. In 1894 marines and blue-jackets landed in Korea to protect American lives and property. In 1900 our marines and troops participated in operations against Tientsin and Peking at the time of the Boxer rebellion. In 1914 our naval forces took Vera Cruz as the result of direct affronts to this government by General Huerta. These are only a few of the cases in which military forces of the United States have been employed by various presidents representing various political parties without any express authority from the congress. In fact it has been our uniform practice to protect American interests abroad by force if necessary. It would be folly to suppose that the executive while charged with the responsibility of protecting Americans abroad is without the means of meeting his obligations in this regard.

There is no question that one of the most important duties resting upon the president of the United States is the affording of protection of American interests in foreign countries. He would be grossly derelict in his duty if he failed to use the armed forces at his command in appropriate cases within reasonable bounds.

I believe that the president has not only powers conferred on him by the constitution, but such powers as may be necessary to enable him to carry into execution such duties as are specifically conferred upon him. He is the commander-in-chief of the army and navy. He is charged with the duty of conducting the foreign relations of the United States and of affording protection to American interests and to American citizens. It seems to me foolish to say that the president who is charged with these grave responsibilities while given the exalted position of commander-in-chief of the army and navy cannot properly use the forces at his command in the performance of his duty. Of course he must exercise sound judgment and discretion. I believe, however, that you will agree with me that, like his predecessors, in his conduct of our foreign relations President Coolidge has displayed that degree of sound judgment which persons who have held that exalted position are presumed to possess and exercise.

Conduct of Foreign Affairs

The conduct of foreign affairs must always be a matter of difficulty and hardship, involving, as it does, the honor, integrity and pride of two sovereign nations. Where two nations are as much alike in speech, manners and customs, as are the United States and Canada there need not be great armies, powerful forts and magnificent fleets to keep them from bitter animosity, bloodshed and war, but where two nations are separated by language, customs and inheritance as are the United States and Nicaragua, or any other one of the score of republics to the south of us, it requires a skillful hand, a cool head, patience and wisdom to conduct negotiations without arousing lasting national hatred.

We must recognize that there exists a wide gulf between them and us. Our manners and customs are frequently irritating and unaccountable to them. Our hale and hearty informality, our tendency toward shirtsleeve diplomacy, finds no quick and ready understanding on their part. Their habits of mind, their mental inheritance, even their fundamental principles of law and justice are different from ours. All this makes it particularly difficult to manage the successful conduct of international relations with them. Many of their citizens are all too ready to believe that the bitter criticisms leveled at the conduct of our foreign relations by anti-administration senators have such an unquestioned basis of fact as to cause them to have just fears for the future freedom and liberty of their native lands. As a matter of fact there is not the slightest scintilla of evidence to show that the government of the United States is engaged in an imperialistic conspiracy to deprive the little countries around the Caribbean of their sovereignty, or to do more than help them out of their difficulties and into a period of peace, prosperity and progress.

On the contrary the record of the recent Pan-American conference at Havana, the attitude of nearly all the Latin-American governments, and the astonishing change which has just taken place in our relations with Mexico all give us abundant reason to be proud of the way in which our foreign relations have been handled by President Coolidge and Secretary Kellogg.

History of Our Country

We must not fail to study the history of our country and indeed of mankind. Premiers like Lord Aberdeen, presidents like Woodrow Wilson have been driven into war as a result of their own fear and dread of war. On the other hand neither Cleveland nor Roosevelt was afraid of war. And neither was forced into war. A firm hand, a well-trained body, invite respect not quarrels. A bully may be led to fight because he has strength and ability. A gentleman never picks a quarrel merely because he is prepared. America never has been a bully and never will be. America never has been a coward and never will be. Cowards and cravens have to fight or surrender. The God-fearing, courageous gentleman commands respect. He offends no one and no one cares to bother him. So much for our foreign relations.

Dealing With Aviation

Now as to aviation. The republican administration has folowed a far-sighted policy of stimulating the development of safe and reliable commercial flying and of encouraging the American aircraft industry to stand on its own feet and find markets which will make it self-supporting. This has resulted in unparalleled expansion of aerial transport and of the construction and use of aircraft during the last four years. Especially since the president's aircraft board was appointed and held its sessions and prepared its report there has been a steady and encouraging progress. In the military services a status of doubt and drift has been replaced by a steady development in accordance with a fixed program. A definite scheme of expansion has been laid down which permits both the officers and men of the army and navy and the aeronautical industry to look forward for several years in their planning. Programs have been enacted with the object of making adequate provision for the national defense in the air and of taking the fullest advantage of the possibilities of aviation, without running into extravagant expenditure or unreasonable expansion of our military forces.

The recent history of naval aviation furnishes an example. A bill providing for a definite program lasting over a period of five years was introduced in congress with the backing of the administration very shortly after the president's air craft board completed its deliberations. It was enacted into law on June 24, 1926. At the time of the passage of that bill there were in the possession of the naval service a little less than 900 airplanes, of which the majority were war-time planes and had to be classified as obsolete in varying degrees. The number which could be considered as truly useful in modern military operations was only about 350. During the last two years approximately 600 new airplanes have been delivered to the naval service. Obsolete equipment has been eliminated, as have machines about the safety of which in flight there could be serious question. The total number of airplanes nominally available has not appreciably changed but the number of useful machines capable of military operations or well fitted for the training of naval aviators has just about doubled in the period of less than two years since the passage of the naval aviation bill, and is now about 700. The Army Air corps has a similar record. Amazing progress has been made in the naval and military services in two years, and the current appropriation bills provide for its continuance. It can be traced directly to the work done under President Coolidge's direction and to the legislation passed by a republican congress.

Commercial Flying

The remarkable development of commercial flying in the United States without the subsidies which are a general characteristic of air transport elsewhere in the world, had its inception in the bold initiative of the post office department under General New some four years ago in undertaking night flying and regularly scheduled transport operations at night. Subsequent growth during the past two years has been due to the passage of the air commerce act in May, 1926, and of the bill providing for contract air mail services, both of them receiving administration approval, and the former, like the five-year program measures for the army and navy, resulting directly from the recommendations of the president's aircraft board. Furthermore, there has recently been passed, as the outcome of recommendations made in the president's last annual message to congress at the beginning of the present session, an act providing for long-term contracts for the transportation of mail by air to foreign countries on terms sufficiently liberal to insure the entry of American business enterprise into the field of international air transport, especially in the area between the continental United States and the Panama Canal.

Development of Air Mail

Through the efforts of the post office department and with the backing of the republican administration, both in giving air mail contracts and in providing navigation facilities in accordance with the terms of the air commerce act, the mileage of the air routes regularly flown on schedule has increased from about 3,000 three years ago to nearly 10,000 now. More than 5,000,000 miles were flown on regularly scheduled services during 1927, and 1,449,364 pounds of mail were carried, together with many tons of express and many passengers. Three years ago there was not a single passenger air line in regular operation. In the United States. Now there are a number doing a flourishing business. Starting from one government-operated route in 1925 and with no direct subsidy of any kind, the total mileage flown on American air routes already exceeds that of any European country, and the rate of increase has been so rapid as to justify confidence that we shall gain a growing lead over the rest of the world in air transportation activity.

Progress in the aircraft industry has been no less remarkable than in air transport and in the upbuilding of the aeronautical arms of the military services. Three years ago the industry catered almost exclusively to a military market. So far as numbers of airplanes sold are concerned, the army and navy purchases have now become a minor part of the whole, and the number of planes annually built for commercial and private use is being measured in thousands. The largest American builder of standardized aircraft engines now sells more power plants for non-military purposes than to the army and navy combined. The total output of planes in 1927 was double what it was in 1926, and that year, in turn, had shown a great increase over any previous period. American factories actually built and sold more than 2,000 airplanes in 1927, and only about one-third of them were for governmental use. The department of commerce has received powers which enable it to control design and construction in the interests of safety, but they have been wisely and moderately exercised, not to put a check upon progress or to impose upon the manufacturer burdens which would force the price of his product unduly high. The airplane remains within the reach of the private owner. That there are more private owners and small commercial operators of aircraft in the United States than in all the rest of the world combined is due in large part to governmental policy. With the stimulus and with the guidance thus furnished the quality of American aircraft and engines is making itself known throughout the world, especially since the great triumphs of Colonel Lindbergh and other users of American aeronautical equipment during the past year. American machines are being sought in foreign markets, and the export sales of airplanes, engines and parts during 1927 totaled $1,850,000, an increase of 143 per cent over the figure of two years previous. The point of view of the aircraft industry itself and the new confidence which the policy of this administration has brought to American workers in the aeronautical field is summarized in a few excerpts from the Year Book of the aeronautical chamber of commerce, a recognized spokesman for the aircraft industry as a whole. In the volume for 1927 it is declared:

Growth of Aviation

"The progress in aviation during 1926 in the United States was characterized by notable evidences of permanent growth. There was no spectacular increase in its physical and material aspects; the number of aircraft manufactured was not greatly increased; and the development in the field of air transportation while considerable was but a normal expansion in line with projects that had been developing over a period of several years

"Looking at the year's progress from another angle, however, that of the imponderable thing called political recognition through legal enactment, we find the expansion has been phenomenal. The year 1926 will go down in history as the year when aviation became permanently established in the United States, upon a sound program of constructive legislation, giving civil aviation a legal status, and the air services of the army and navy legal authority for greatly improved conditions upon a basis of permanent progressive growth."

This is a most noteworthy achievement in the realm of one of the newest and most important fields of governmental activity in which the members of the republican party may well take pride and satisfaction

Proud of Administration

As regards other characteristics of the republican administration of our domestic affairs, we are all proud of the record in economy and tax reduction. The administration has followed sound business policies, endeavoring to avoid all unnecessary expenditure striving hard to pay off the burden of debt inherited from the World war and at the same time reducing the burdens of the taxpayers. As one listens to the debates in congress even the most casual observer cannot help being impressed with the unsound nature of the appeal made by so many members of the democratic party who are ever ready to add items of lavish expenditure and at the same time attempt to reduce the revenue of the government below the actual cost of providing for its expenses and for the reduction of its debt.

Every business man since the days of Joseph in Egypt knows that there are fat years and lean years When fat years come it is the part of wisdom to look ahead and provide for the possible lean years. When our income is larger than we expect it is the part of wisdom to pay off our debts and so reduce the annual burden of interest charges which must be met by taxation.

The administration of President Coolidge has been extraordinary for its financial wisdom. The president himself has repeatedly braved popular disapproval and the condemnation of large sections of the country because of his unwillingness to open wide the doors of the treasury to satisfy the demands of all who find that their income is not as large as they think it ought to be and who are sure that the government is rich enough to furnish them with more money

Coolidge Policy Sound

President Coolidge's policy has been marked by profound wisdom and sound common sense. This has been appreciated by the great mass of hard-working Americans, even though received with bitter attacks from those who hold unsound economic views.

In their efforts to secure additional votes, members of congress opposed to the Coolidge policies have been ready to vote hundreds of millions of dollars for popular schemes and at the same time they have been ready to vote to reduce taxation below the safety point. They have been actually ready to plunge us farther and deeper into debt at a time when we are still struggling with the enormous burden laid upon us by the great war. It is the courage and sound business sense of President Coolidge and his friends in congress which alone have prevented the success of many such schemes.

The Tariff Problem

Furthermore many members of the democratic party have repeatedly stressed the necessity for lowering the tariff. They have been joined in this by the enemies of President Coolidge It is unnecessary to state to this audience that every time the tariff has been lowered it has brought suffering to Connecticut. It has meant the closing down of factories, the increase of unemployment, disaster and poverty to thousands. Our standards of life are such that we cannot compete on an equal basis with the workmen of foreign countries unless the tariff wall is sufficiently high to protect us. Yet no actions of President Coolidge have received more bitter denunciation than his connection with the tariff. Consequently it is fair to say that no action of his has been of greater benefit to the people of Connecticut. As Connecticut republicans we believe in a pay-as-you-go policy We believe in an economic administration. We believe in keeping the taxes as low as possible but not lower than is necessary to meet expenses and reduce the public debt. We believe that a protective tariff is wise and beneficial for all parts of the United States. It is the duty of the federal government to protect the people of the United States against aggression of all kinds. For this purpose we maintain an army and a navy For this purpose we maintain a protective tariff.

Now let us consider for a few moments a dark side to the picture. It was evident four years ago that there was corruption in high places Four years ago we had to get rid of several cabinet officers. I said at that time:

No Desire to Shield the Guilty

"We have no desire to shield the guilty. We know that the president of the United States is not the kind of man who will take advantage of technicalities to defeat the ends of justice We know that he is proceeding by proper constitutional methods to seek out the guilty, to recover for the United States whatever property has been improperly acquired and to punish the wrongdoers. He has appointed able counsel to represent the cause of the people. He wishes to see justice done.

"There is no wish or thought on our part to protect the guilty or keep them from punishment or to condone any crimes which have been performed by the servants of our government. Fortunately, we know that we have a man at the head of the government who has kept the law in spirit and in truth. He has observed the proprieties. Not only has he not done wrong but he has avoided the appearance of evil. He has shown himself willing to sacrifice his future for the sake of what he believed to be right.

"The guilty must be punished. That body, be it church, lodge or political party, which contains in its membership a malefactor is unfortunate The members of such organizations feel ashamed when they learn that they are harboring traitors.

"If the republican party has put into office any men who have not done right it must assume responsibility for having done so and must make every effort to see that they are removed and the harm that they have done be undone. The president has shown that he appreciates this. He said: 'At the revelation of greed making its subtle approaches to public officers, of the prostitution of high place to private profit, we are filled with scorn and with indignation We have a deep sense of humiliation at such gross betrayal of trust, and we lament the undermining of public confidence in official integrity. We propose to follow the clear, open path of justice. There will be immediate, adequate, unshrinking prosecution, criminal and civil, to punish the guilty and to protect every national interest. In this effort, there will be no politics and no partisanship.'"

Coolidge Has Done His Duty

As was to be expected President Coolidge has done his duty. Distinguished counsel has been appointed; a number of cases have been tried. Procedure in the courts has, it has been true, been irritatingly slow, but the fact remains that the guilty parties are now being punished by loss of good name, by loss of public esteem, and by the necessity of residing abroad We are told that a good name is rather to be desired than great riches. Certainly quite a number of American citizens of great wealth and of prominent position, politically and socially, have been deprived of their good name. Furthermore before very long some of them will be deprived of their liberty The wheels of the gods grind slowly, but they grind exceedingly small. It is very easy to be impatient with the slow actions of the court and I wish with all my heart that our brethren who are devoting their lives to the law as a profession would insist upon the speedy, swift and impartial administration of justice. Instead of using their talents as they so often do to prolong the laws' delays, withhold the hand of justice and to bring into discredit that very institution which they of all men should be most anxious to see preserved.

Republicans of Connecticut

So far as the republicans of Connecticut are concerned we have reason to be proud of our record. For nearly a quarter of a century we have chosen to place in positions of great power and authority a distinguished citizen of the town of Simsbury By his keen sagacity, his native wit and his sound political wisdom he has rendered yeoman's service, not only to his state, but to his country. We are all of us proud of his record and we hope for many years to come he will continue to be willing to sacrifice his comfort and his desires for a peaceful life of rural retirement for the sake of Connecticut and of the United States. No one questions that we need the services of George P. McLean.

The record of republican administration in the state during the past four years has been one which has caused us to be greatly envied by the citizens of many other states in the union, particularly by some of our closest neighbors. This is neither the time nor the place to enlarge upon that record. Suffice it to say that we are all proud of that self-reliant, energetic, devoted citizen who began at the very bottom of the ladder and is now our able, fearless, hardworking, Governor John H. Trumbull.

The truth is that the republican party strives to secure clean and honest officials and sound efficient government.

Deprecates "Summary Justice"

I hold no brief for those who have committed crimes against the government and the people of the United States. I desire to see them punished according to the law of the land and in an orderly manner. On the other hand I do not favor lynch law, or "summary justice" as it is called, just because the crimes are great. Because a man has committed murder there is no reason why we should throw overboard the judicial procedure which we have erected to protect the innocent. Because a man has committed a great crime against the people of the United States is no reason why he should not be tried properly by the appropriate courts instead of being given a popular lynching by the great national grand jury or a sub-committee thereof.

The wisdom and experience of our fathers has taught us that more harm can be done by throwing open the doors of the grand jury room and permitting every breath of scandal to have the widest possible publicity than by having the grand jury proceedings heard in secret. And yet the great national grand jury, applauded by millions of Americans, carried on its inquisitorial proceedings in public and self-righteously justifies itself by pointing with pride to the corruption and scandal which it has unearthed.

Dangerous Editorials

I have read editorials in certain newspapers which regret the present tendency of the senate but justify it wholly by the immediate results that have been achieved. They overlook the harm done to American institutions. This is a dangerous state of affairs.

It has been caused in part by the failure of our courts and bar associations to insist upon the swift and impartial administration of justice. We have permitted pleas of insanity to interfere with the prompt punishment of murderers. We have permitted forms of law designed to guard against the hasty conviction of innocent people to facilitate the escape of the guilty. We have disgusted the people of the United States by the easy way in which we have made it possible for criminals to escape punishment by continuous appeals on technical grounds.

Consequently the senate has become a great national grand jury because the action of our judicial system appears to be neither impartial nor prompt. Such conditions cause the approval of lynch law. The first results of lynch law are usually good. The ultimate effect is bad. It leads to tyranny, cruelty and loss of rights.

The congress is encroaching on the liberty of the people with their consent because the people are not satisfied with what the states do. We must strive for efficient state government so that the arbitrary power of congress shall not be urged to grow. To mention only one specific case the republican party should urge upon state legislatures to pass adequate laws for the regulation of aviation so as to avoid the necessity for having more rules made in Washington.

The inefficiency of the states is not a sufficient reason for the growth of federal power, and the spread of bureaucracy, but it seems so to the average voter and hence to his representative in congress.

The Connecticut representative, republican system of government is based on the belief so well expressed by that hard-headed countryman who said "I make no claims to great knowledge, but I'm a good judge of horses and men." This is sometimes called horse sense or common sense. It is the logical foundation on which successful popular government may be built.

Glory in Tolerance

The glory of America today is her tolerance. There is still room for improvement. But the record of the republican party shows its faith in the people, its belief in liberty, its tolerance in matters of creed, and color, race and religion. Some of our modern orators appear to be afraid of liberty and tolerance. Let them have no fear.

Toleration means charity. Toleration suffereth long and is kind, is not puffed up. Toleration is the very essence of American spirit. Without toleration we cannot have liberty. Without toleration we cannot have freedom. Intolerance and bigotry stifle liberty and freedom, crush initiative and invention, destroy opportunity and character.

Nevertheless we cannot tolerate crime. We cannot tolerate corruption. We cannot tolerate theft of private or national resources. Neither can we tolerate unjust curtailment of individual liberty. The state must protect us against covetousness, theft and murder. But the state must not interfere with my home, my church or my school. I must fit myself to be a good citizen. That is my duty. But how I do it is my affair. If I fail to be a good citizen let me be punished. But I demand the opportunity to succeed.

Crimes Against Civilization

Furthermore we must not be tolerant of bigotry and intolerance. They are crimes against civilization. They would set brother against brother, clan against clan, race against race, religion against religion. The result would be anarchy and civil war. We must not be tolerant of crime or treason. But thank God we have separated church and state. A man no longer is held to commit a crime against cause he does not worship as I do, nor is he a traitor because his church is not my church.

So must we be on our guard against bigotry, intolerance and standardization in human affairs. We demand for each man and woman the right to worship God in his own way—the right to educate his children in the kind of school he prefers, the right to mind his own business in his own way so long as he does not interfere with his neighbor doing the same. In the old days a man who longed for freedom to worship God, freedom to raise his family according to his own ideas, freedom from bureaucratic rulers and regulations could go west, into the wilderness. Today the wilderness is gone. But we can find that freedom in the towns of Connecticut. The city voter is frequently too busy with other things to think much about politics. That is the tendency against which we must struggle. Furthermore now that the radio and the rural free delivery and the telephone are bringing city life so vividly into country homes our country-bred citizens must guard against any tendency to permit their lives to become so full of personal business and personal pleasure that they cannot give that time and attention to political affairs which has been their practice in the past and which has been perhaps the greatest safeguard of American liberty.

We must beware of seeking for immediate benefits which are so obvious as to be desired by large numbers of citizens, but which when carefully studied are shown to be likely ultimately to produce serious ills in the body politic.

Enforcement of Laws

It has been said that there is no subject more widely discussed in these days than that of the observance and enforcement of laws. Thoughtful students of the art of government have been reminding us for years that laws are properly the crystalized result of public opinion and that we attempt to mold public opinion by making laws we are so reversing a natural process as to cause laws to fall into disrespect. As "Uncle Joe" Cannon once said, "we are a people who like novelty and a short cut to perfection. We are always able to make ourselves believe that the social millenium is just one lap ahead and we can catch up with it if only congress will enact some new-fangled law." Some people constantly forget that you cannot make a man honest by legislation. It is not law nor the Constitution which molds and controls the development of our civilization so much as it is an intelligent and righteous public opinion. When law goes beyond the spirit of the people it lacks that support which alone makes it certain of obedience. When law follows public opinion it can and will be observed. But when a well-organized minority using powerful propaganda appeals to emotional congressmen we secure legislation by hysteria and we indulge in rash experiments. On the other hand when a responsible political party through its legally chosen representatives deliberately adopts a political platform and commits itself to a definite course of political action we avoid hysteria and fall back on common sense. If in the adoption of our platform we proceed with deliberation and are governed by the combined wisdom of all our members, listening to the counsels of the most conservative as well as those of the most liberal, we shall be on safe ground. As President Coolidge once said, "Do not hesitate to be as re-actionary as the multiplication table; do not hesitate to be as revolutionary as science."

Popular Government

Our greatest problem as American citizens is how to make popular government successful. Our ancestors were convinced that heredity rule is not in the long run successful. We agree with them. To be sure one man may make a great ruler. He may be the ideal, benevolent monarch His son may inherit his qualities and may grant speedy justice and promote the general welfare of all his subjects. Nevertheless, they are subjects and not citizens. Sooner or later a monarch arises whose tendencies are more evil than good, whose love of power is greater than his love of justice, whose wishes for self enjoyment are more compelling than his wishes for the public welfare. And as a result we get tyranny and despotism, oppression and suffering. These are due to the inherent tendencies of human nature. Then the only relief is revolution and civil war.

The world has tried many different kinds of government. We believe that the safest and best kind is government by the people through their representatives.

Consequently we are constantly seeking to strengthen and maintain those forms of government which will assure to us and our children the inherent rights of man; his right to life, liberty and the pursuit of happiness. Our great problem is to make government by the people operate successfully for the people.

In a very small community the people may govern directly. In a large community they must govern through their representatives. These representatives must be chosen and elected. They must win the support of the majority of the people, we pray that support the representatives must please the people. Consequently the representatives will usually be those from those who are anxious to win the next election, or in other words, those who may be justly accused of taking a constant interest in public opinion. Some folks call them "politicians."

Sound Citizenry

On the other hand if we are going to provide for the steady development of a sound citizenry and are going to insure the training of good citizens for the future, if those representatives are going to guide the "Ship of State" so that it may safely weather all possible storms, they must be chosen from citizens who have the inclination and the ability and will take the time to look beyond the next election. If they look too far beyond it they are not likely to be elected. Their services may be lost to the state. If they do not look beyond it they may be elected, but their services may be lost to the next generation.

The trouble with many earnest students of government and some popular statesmen is their failure to be interested in making government-by-the-people work. Actually they are not particularly interested in winning the next election. Their trouble is that they are not interested in the opinions of the man on the street. They are not interested in winning the approval of the great mass of people who in fact constitute the sovereign power—"We, the people of the United States." In other words they are not interested in winning the next election. Actually they do not believe in government by the people. They believe in government by themselves; government by a small group of wiseacres; government by an organized minority.

Many of our fellow citizens do not look very far ahead. If their immediate wants are supplied they are satisfied. Their idea of the proper duties and functions of government is limited to their personal wishes for safety, comfort, ease and amusement. They know all about the heroes of the sporting world, the notorious wrongdoers of the criminal world and the world as represented in four-column headlines. They know little and care less about history or even current politics unless the dish is served with the sauce of scandal and the spice of shattered reputations. They work hard at their chosen jobs. They mind their own business. But they do not consider their duties as a citizen to be part of their life work. And this is one of the greatest handicaps in the way of making popular government permanently successful in a vast continent inhabited by more than one hundred and ten million people.

Basis for Popular Representation

As I see it the fundamental basis for popular representative government, sometimes called a republican form of government, assured to the states by the Constitution, is that while the average citizen may not know much about law, public finance or the larger problems of public administration, he has a God-given capacity to size up the men he knows. The long process of evolution through the ages eliminated those who were not able to judge of the character of their neighbors. Most people are good judges of human nature. This enables them to select good representatives from the people they know personally instead of having to depend on what they hear about successful advertisers who are particularly keen in pleasing the whims of large numbers of those people who have little time or inclination to give to the deeper aspects of legislation and of legislative policy. It is through the choice of representatives from among those actually known personally to the voter that popular government has been successful. We must preserve the representative system. The larger the country the more impossible it becomes for pure democracy to function. The more necessary is the careful preservation of representative government.

Faith in Government

Have faith in representative government, first put into the form of a written constitution in Hartford. Have faith in connecticut. But remember that "faith without works is dead." Have faith in her institutions. Show your faith by good works. Choose representatives who are worthy of your confidence. Then give them a free hand. Trust their judgment until they give you some evidence of failure. We believe in Connecticut. Let us show our faith by working for Connecticut. We believe in America. Let us show our faith by working for America.

What Is Going On Tonight

Buckingham council, No. 14, Jr. O. U. A. M., meets in Eagles hall.

Auxiliary No. 54, A. O. H., meets in A. O. H. hall

Somerset lodge, No. 34, F. and A. M., meets in Masonic temple.

Hope Rebekah lodge, No. 21, I. O. O. F., meets in Odd Fellows hall.

Mohegan tribe, No. 64, I. O. R. M., meets in Steiner hall.

Woman's Benefit association meets in Buckingham Memorial.

MONTVILLE

MONTVILLE, April 17—Members of Pine Cone Troop, No. 6, Girl Scouts of America, held their regular meeting and monthly party Saturday afternoon in the Palmer Memorial school house with a large number in attendance. A very fine time was enjoyed and credit is due to the April social committee who had charge of the party and consists of the following members: Miss Marion Chasnoff, chairman; the Misses Norma Allen and Alice Sawyer, assistants. A variety of games were played and refreshments were served during the latter part of the afternoon.

Mrs. Caroline Gates has returned to the home of her daughter, Mrs. C. A. Roseland, after having spent the winter with relatives in West Hartford.

Mr. and Mrs. Roy Nelson and family

A Bulletin For Sale Advertisement Will Sell It

BORN

DUMELOW—In Alton, R. I., April 16, 1928, a daughter, Barbara Janice, to Mr. and Mrs. Fred Dumelow.

SYLVIA—In Westerly, R. I., April 17, 1928, a daughter, Kathleen Margaret, to Mr. and Mrs. Fred J. Sylvia.

MARRIED

BATTAGLIO-COLLINS—In Pawcatuck (Stonington), April 14, 1928, by William Avery Wilcox, J. P., Antonio Battaglio, of Westerly, and Josephine Garallo Collins, of New London.

DIED

GARDNER—In Boston, April 16, 1928, Hannah Watson, widow of William Gardner, aged 67.

BIRMINGHAM—Suddenly, in New London, April 16, 1928, Thomas E. Birmingham.

FRANCIS—In New London, April 15, 1928, Mary Virginia Francis, of Mystic, aged 25.

FUNERAL NOTICES

BASHAW—Suddenly, in Norwich, April 17, 1928, Frederick Bashaw, aged 56. Services at Gager's funeral parlors, 70 Franklin street, Thursday afternoon, April 19, at 2 o'clock. Interment in Jewett City cemetery.

NEIBERT—In this city, April 17, 1928, Ellen, wife of William Neibert, of No. 32 Prospect street.
Funeral from her late residence, Thursday morning, April 19, at 8:30 o'clock. Solemn requiem mass at St. Mary's Memorial church at 9 o'clock. Burial in family plot in St. Joseph's cemetery.
Springfield papers please copy.

FUNERAL DIRECTOR

Church & Allen
15 MAIN STREET
FUNERAL DIRECTORS AND EMBALMERS
Lady Assistant
HENRY E. CHURCH
WM SMITH ALLEN
Telephone 628-3

CUMMINGS & RING
Funeral Directors and Embalmers
322 Main Street
Phone 238-2 Lady Assistant

Shea & Burke
Funeral Directors
41 Main Street

The Henry Allen & Son Co.
82 MAIN STREET
Funeral Directors and Embalmers
Lady Assistant Telephone 610
DAVID H. WILSON

GAGER
FUNERAL DIRECTOR AND EMBALMER
PROMPT SERVICE DAY OR NIGHT

GEORGE G. GRANT
UNDERTAKER AND EMBALMER
Phone 2729 Providence St. Taftville

HOURIGAN BROS.
Funeral Directors and Embalmers
Funeral Home, 35 Church Street.
Office, 62 Main St. Branch, Jewett City.
DANIELSON

Martin T. Burns
Undertaker and Embalmer
Academy Street, Danielson
Phone 283.

ALBERTUS F. WOOD
Funeral Director and Embalmer
PHONE 147 DANIELSON
PLAINFIELD

F. W. Tillinghast & Sons
UNDERTAKERS AND EMBALMERS
CENTRAL VILLAGE, CONN.
Tel. Moosup 282-2
WILLIMANTIC

Avery & Van Zandt
Succeeding JAY M. SHEPARD
Established 1870
Funeral Directors, Embalmers
Sixty and Sixty-Two North Street
Willimantic, Conn.

Killourey Bros.
FUNERAL DIRECTORS AND EMBALMERS
56 Union Street, Willimantic, Conn
Phone 290 Lady Assistant

FOR SALE—RADIOS

45 VOLT "B" BATTERIES $2.25; heavy duty $3.25; CX tubes $1.25. Anderson's, 110 N. Main St. jan23 tf

WILBUR RADIO SERVICE. Sets accessories and service of the better kind 315 Main St. Day phone 505, night phone 1424-15 jan28 tf

MACHINISTS

BARBER'S MACHINE SHOP, L. and A. P. Guertin proprietors, 23-25 Chestnut St. Tel. 3142. Does all kinds of machine and general repair work promptly day or night jan28 tf

WANTED — Female

WANTED—Middle-aged woman to do light housekeeping for a family of two. Mrs. D. E. Woodward, Willimantic, Ct. apr18 4t

LADIES—Desirous of earning money at home making dresses, send self-addressed stamped envelope to the Bancroft Dress Co., 324 Union St., Lynn, Mass

WOMEN—Inexperienced wanted; can earn $20 weekly spare time sewing aprons. Materials cut; no selling; stamped envelope brings particulars. Morning Glory Apron Co., Dept. 40-A, Mt. Vernon, N. Y.

WANTED—Position by refined middle-aged woman as housekeeper for widower. References. Address Box H. H., Bulletin. apr17 2t

ADDRESS CARDS, clip newspapers, spare time. Send addressed stamped envelope. Box 14, Fox St. Sta., N. Y. apr17 3t

GIRLS WANTED
Girls over 18. Steady work. Good pay
Apply Office at once.
Carpenter Manufacturing Co.

A Bulletin Want Advertisement Will Get It

FOR SALE

FOR SALE—Famous Hub coal range $9.00; full size walnut bowend bed, $9.00; fine full size mattress, $6.50; Colonial oak buffet like new, $22.00. Repair parts for all stoves. Norwich Used Furniture and Antique Exchange, 29-31 Shetucket St. apr18 tf

FOR SALE—A refrigerator. Perfect condition. Phone 1047-2 or 2394-5.

FOR SALE—Gas range, safe, store refrigerator, kerosene pump and paper baler. Inquire 285 Central Ave, or T. E. Babcock, Norwich. apr18 wdst

FOR SALE—Dining room suite. Tel. 3044. apr18 2t

FOR SALE—New six-room cottage in Occum, house on New London turnpike, $3,000. Cottages in all parts of the city; also farms, beach property and choice building lots. Phone 1125. Burton, 744 No. Main St. apr18

FOR SALE—Six-room cottage with garage, six minutes walk from Franklin square; all in first class condition. Phone 2395-4. apr11

A LARGE PROPORTION of tuberculosis in young children is of the bovine type. Our Guernseys are Federally Accredited free from tuberculosis. A telephone call brings a sample of "Golden Guernsey" milk. I. E. Browning & Son. Tel. 945-4. apr18 wdfr

FOR SALE—Several hives of bees, owing to illness will sell reasonable. Carl G. Sundell, South Windham. Tel. 1003-23 Willimantic Div. apr13 2tstwd

FOR SALE—Nice little six-room house with one acre of land, not far from Jewett City. Price $1,200. William McNichol, realtor, Jewett City. apr17 tf

A LOEL STATITISHON SEZ change the names of Bath, Lake, Water, Fountain streets and River Ave. They are all wet. Heimar cigarets, 20 for 15c; briar pipes, 25c; Noble Broadleaf cigar, 4 for 25c. Fagan's Smoke Shop. apr17

FOR SALE—Grant Washington asparagus roots, $1.50 a hundred; $10 per thousand. J. C. Phillips, R. D. No. 4, Tel. 29-5 Jewett City. apr17 2t

FOR SALE—Bakery in a village with four mills, with all electric machinery. Will sell very cheap if taken at once. Write Bakery, Bulletin. apr17 3t

FOR SALE—Grocery store, doing good business; fine location, price is right. Corner of Mechanic and School Sts., Putnam, Conn. Tel. 385-2. A. R. Saunders. apr15 3t

FOR SALE—An electric drill press suitable for garage or blacksmith shop. D. Blumenthal, Danielson, Conn. apr15 3t

FOR SALE—In Waterford, just below Uncasville, near Power Co. plant, a six-room house, electric lights, splendid well of water, barn and garage; also two building lots. See Frank Spicer, 204 Laurel Hill Ave. Phone 2132. mar30

FOR SALE—No. 2 Julian terrace, house with seven rooms and bath, inclosed porch, two-car garage, ample grounds. Phone 481. mar13 tf

SILENT GLOW OIL Burners are now guaranteed for five years. E. Housseau exclusive agent, 49 Mathewson St., Jew. City. Phone 68. Norwich Taftville Occum, Baltic, Plainfield. mar7 tf

FOR SALE—Two-tenement house in Greeneville section for $3,500. Francis D. Donohue, Young's Block. feb22

FOR SALE—At Pequotsepos, Mystic, six tons of first class hay cut in July. Telephone (evenings) 355, Mystic. feb22

56 Acres, 9-room house, large stock barn, 2 new poultry houses, wagon and tool shed, buildings all in good condition, apple orchard, abundance of wood, a good living to be had or a small investment. Price $2800—$500 cash.
TRYON'S AGENCY
Willimantic, Conn.

FOR SALE—Mow of No. 1 timothy hay, $18 a ton in barn. Also new milch cow. H. J. Larkham. Phone 463-12. apr12

FOR SALE—High grade used coal ranges in A-1 condition at very low prices. Glendale at $22.50; Royal Oakland at $26.00; Star Hub at $18.00; three burner Red Star cook stove like new only $23.75. Sliding couch, $11.50. Repair parts for all stoves. Norwich Used Furniture and Antique Exchange, 29-31 Shetucket St. apr11 tf

FOR SALE—$500 down, nice cottage with all improvements; bal. easy terms. Norwich Land Title & Ins. Co., Tel. 2279. apr10 tf

FOR SALE
Beautiful Modern Six-Room House and Garage
BARGAIN—PRICE $6,800
Very Reasonable Terms
Tel. Norwich 2090

FOR SALE
A very choice 8-room house; all modern improvements throughout; very desirably located on West Town St, Norwich Town. Will be sold on easy terms and low price
JOHN A. MORAN
Real Estate Broker

FOR SALE
1928 Indian Motorcycle with side car. Run only 5 weeks. Just as good as new. $116.00 down; balance in one year.
THE THOMPSON CHEVROLET COMPANY
88-90 North Main St., Norwich, Conn
Telephone 3098

WANTED—Miscellaneous

WANTED—Anyone who has a one-horse dump cart for sale, write to L. Lachapelle, Box 71, Hanover, Conn. apr18 2t

WANTED—To buy or rent, wheel chair. Tel. 1866-3.

NOTICE—We buy old fashioned furniture. R. H. Ward, 6 Main St., Breed Bldg. Phone 1333 dec22 tf

GET YOUR MILK for breakfast. Tel 1689 Lone Pine Dairy. E. S. Beebe, retail only jan17 tf

WANTED—To buy St. Bernard puppy. Address Bulletin correspondent, Jewett City. apr16 3t

WEALTHY, pleasing sweethearts for all. Writ Fern Grey, Station B, Cleveland, Ohi (stamp) mar28

WANTED—Second-hand antique furniture. Best prices paid. A. Bruckner, 100 Franklin St. Phone 559.

CALL 617-3 for upholstering, crating, carpet and linoleum laying. jan23 tf

MIRRORS resilvered and glass for every purpose. Norwich Glass Co., 5 Bath St. Tel. 2463. jan23 tf

WANTED—Highest cash prices paid for second-hand furniture, household goods, antiques, store fixtures and tools. Try me before selling. N. Weisinger, 29 Market St. Phone 2162. jan23 tf

WANTED—Your sewing machine repairing. Perfect workmanship. Price reasonable. Prompt service. R. S. Stephenson, 425 Boswell avenue, Norwich, Conn. Phone 2783-5 jan23 tf

FOR SALE—Cattle

FOR SALE—A good Guernsey cow to freshen in early June. Herd is accredited. Alvan A. Sweet, R. D. 1, Putnam, Conn. Tel. 147-12 Putnam. apr17 3t

FOR SALE—Four cows. R. F. D. No. 1, John Nowakowski. apr17 3t

CARLOAD OF WISCONSIN COWS—Just arrived. Holstein and Guernsey; some pure breds. James H. Hyde, North Franklin, Conn. Tel. Lebanon 30. apr14 6t

WHEN YOU WANT to put your business before the public there is no medium better than through the advertising columns of The Bulletin.

WHEN YOU WANT to put your business before the public there is no medium better than through the advertising columns of The Bulletin.

A Bulletin To Let Advertisement Will Rent It

TO RENT

LEARN TO RIDE Horseback—Chapman's Academy. Gentle horses for beginners and children; special for April and May book, 12 tickets, $10. 144 Otrabando Ave. Phone 1153-13. apr13 wdfrst

TO RENT—Two furnished rooms; light housekeeping. 30 Grove St. mar31 tf

TO RENT—Completely furnished home on trolley line; city water, lights, telephone; middle-aged working woman preferred; $6 week. Address A. B., Bulletin. apr17 2t

FOR RENT—Attractive modern apartment for one or two persons; Frigidaire. Norwich Town. Tel. 626-12. apr17

FOR RENT—Large furnished front room. 124 McKinley Ave. Tel. 307-4. apr16 6t

TO RENT—May 1, six-room apartment; adults only. Apply to R. C. Hannin, 11 McKinley Ave. apr16 tf

TO RENT—Three furnished rooms for light housekeeping. Phone 1860. apr16 tf

FOR RENT—Furnished rooms; gentlemen. 16 Laurel Hill Ave. Phone 3501-W. apr14 4t

TO RENT—Two light housekeeping rooms; improvements. 172 Laurel Hill Ave.

TO RENT—House on Freeman Ave. Phone 621-5. apr14 6t

TO RENT—Light housekeeping room 41 Boswell Ave. Phone 142. apr14 tf

TO RENT—Stores in the Marguerite Bldg.; prices right. Inquire at L. Rinella, 374 Main St. apr14

TO RENT—Two four-room apartments in the Marguerite Bldg.; hardwood floors, steam heat; prices reasonable. Inquire at L. Rinella, 374 Main St. apr14

FOR RENT—Seven-room cottage, 6 Nelson place, from May 1. Apply Mrs. J. E. E. Olcott, 10 Nelson place. apr13 tf

TO RENT—Six-room flat; all improvements, steam heat. 34 Washington St. apr12 tf

TO RENT—For the season; completely furnished cottages at Wintergreen Point; all newly painted and in first-class order; electric lights, fireplaces, rowboat, etc. See Mr. Glady on the premises or Miss Moore at The Bulletin office apr12

TO RENT—From May 1, small store, reasonable rent. Inquire Casper Graff, 312 Main St. apr9 tf

FOR RENT—Up-to-date good store, 74 North Main St. See A. V. Covello, 198 Cliff St.

TO RENT—Six-room apartment, all modern improvements; with or without garage. Call 1283-5. apr3

TO RENT—Three rooms for light housekeeping. Inquire 27 McKinley Ave. mar31 tf

TO RENT—Garage for two cars, in Burkee Lane. Inquire at the Bulletin office. mar26 tf

TO RENT—Modern apartment, heat and hot water furnished, fine location, 50 Broad St. Inquire Hanover-Curlano Co. mar13 tf

TO RENT—Apartment with or without garage at 118 River Ave. Apply to H. A. Wulf, 161 Main St. mar12 tf

TO RENT—Fine seven-room apartment, 77 Church St.; also one of six rooms, heated, 326 Main St. Tel. 896-3. mar 7

FOR RENT—Twelve-room house on Burkee Lane. Suitable for rooming house or can be converted to business purposes. Apply at Bulletin Office. dec26 tf

TO RENT—Basement at 65 Franklin St. Suitable for most any kind of business. Inquire at Bulletin Office. dec26 tf

FOR RENT—Three rooms, steam heat, bath, garage; also six-room apartment. Phone 309. dec6 tf

FOR RENT—Apartment on Church St. All modern improvements. Apply The Plaut-Cadden Co. Phone 800. dec21 tf

APARTMENT TO RENT
Four or Five Rooms
GILBERT FURNITURE CO.,
68 Broadway.

FOR RENT
Spacious Quarters Suitable for Lodge or Club
The third floor quarters at 149 Main St., formerly occupied by the Veterans of Foreign Wars. Apply at
The Plaut-Cadden Co.

WANTED — Male

RELIABLE, ENERGETIC MAN—wanted at once by well known J. R. Watkins Company. Splendid opening in Norwich to distribute famous Watkins Products to steady users. $25 to $75 weekly. No experience necessary. Write The J. R. Watkins Company, 230-16 Johnson Ave., Newark, N. J. Applications also invited from hustlers in Taftville. apr13

CIGAR SALESMEN—$35.00 per week and expenses or commission. Former experience unnecessary. Send stamped addressed envelope for particulars. Carolina Cigar Co., Greensboro, N. C.

WANTED—Man for good position. Must have own car. For further information call at 2nd Main St. apr13 3t

WANTED—Three men to represent America's largest roofers; men without sales experience preferred. Tilo Roofing System, 43 West Main St. apr16

WANTED—Painter, first class mechanic wants work; inside or out. Address Painter, Bulletin office. apr17 3t

WANTED
SALESMAN.
No canvassing. Leads furnished. Must furnish A1 character. References. Apply 8:30 A. M., Wednesday 21 West Main Street.

SEASONED ACCOUNTANT
A Business Builder with the right qualifications. Successful experience in credits and collections, costs, bookkeeping, production, office and sales management. Open for position. Address K. D., Bulletin office.

WANTED
Experienced fulling mill men.
GLEN WOOLEN MILLS
Norwich Town

FOR SALE—HORSES

FOR SALE—Horses, weight from 1200 to 1600. Corner High and West Main. L. Strom. apr17 6t

FOR SALE—Brown mare, weight about 1150; express harness. All for $50. Four other horses. Weight from 1200 to 1400. All good using horses. Price reasonable. Rear Keegan's Market, Church St., Willimantic. apr17 2t

A Bulletin For Sale Advertisement Will Sell It

LEGAL NOTICES

NOTICE
—TO—
TAXPAYERS

All persons liable to pay taxes in the Town of Norwich are hereby notified that I have a warrant to levy and collect a tax of twenty-six (26) mills on the Collar on the town list of 1927, payable May 16, 1928. And for the purpose of collecting the same I will be at the Collector's Office in the Court House daily from 9 a. m. to 12:30 p. m., and from 2 to 5 p. m., from May 10 to June 10, inclusive, except the following days:

On Monday, May 14, I will be at the store of LaValley & Birdsey, Norwich Town, from 11 a. m. to 1 p. m.

On Tuesday, May 15, from 10 to 11:30 a. m., at the Yantic Store.

On the same day at the store of P. T. Connell, Bean Hill, from 12 m. to 1:30 p. m.

On Wednesday, May 16, at A. Fishbone's Store, Falls, from 12 m. to 1 p. m.

On Thursday, May 17, at the drug store of John A. Morgan, Greeneville, from 11 a. m. to 1 p. m.

On Friday, May 18, at the drug store of Ge.rge M Rathbone, West Side, from 11 a. m to 1 p. m.

On Saturday, May 19, at the People's Store, Taftville, from 12 m. to 1:30 p. m.

On Monday, May 21, at the store of the Preston Public Market, East Side, from 11 a. m. to 1 p. m.

All persons neglecting this notice will be charged legal fees and additions.

HAROLD T. ROBINSON,
Collector

Dated at Norwich, Conn., April 19, 1928.

AT A COURT OF PROBATE HELD at Norwich, within and for the District of Norwich, on the 16th day of April, A. D. 1928.
Present, NELSON J. AYLING, Judge.
Estate of Frances H. Spalding, late of Norwich, in said District, deceased.
Ordered, That the Executor give the creditors of said deceased to bring in their claims against said estate within six months from this date, by posting a notice to that effect, together with a copy of this order on the sign-post nearest to the place where said deceased last dwelt, and in the same town, and by publishing the same once in a newspaper having a circulation in said district, and make return to this Court.
NELSON J. AYLING, Judge.
The above and foregoing is a true copy of record.
Attest, HELEN M. DRESCHER Clerk

NOTICE
All creditors of said deceased are hereby notified to present their claims against said estate to the undersigned at 447 Greenwich Ave., New Haven, Conn., within the time limited in the above and foregoing order.
WALDO N. SPALDING,
Executor.

NOTICE
—TO—
TAXPAYERS

All persons liable to pay taxes in the Town of Norwich are hereby notified that I have a warrant to levy and collect a tax of twenty-six (26) mills on the dollar on the town list of 1927, payable May 10, 1928. And for the purpose of collecting the same I will be at the Collector's Office in the Court House daily from 9 a. m. to 12:30 p. m., and from 2 to 5 p. m., from May 10 to June 10, inclusive, except the following days:

On Monday, May 14, I will be at the store of LaValley & Birdsey, Norwich Town, from 11 a. m. to 1 p. m.

On Tuesday, May 15, from 10 to 11:30 a. m., at the Yantic Store.

On the same day at the store of P. T. Connell, Bean Hill, from 12 m. to 1:30 p. m.

On Wednesday, May 16, at A. Fishbone's Store, Falls, from 12 m. to 1 p. m.

On Thursday, May 17, at the drug store of John A. Morgan, Greeneville, from 11 a. m. to 1 p. m.

On Friday, May 18, at the drug store of George M. Rathbone, West Side, from 11 a. m. to 1 p. m.

On Saturday, May 19, at the People's Store, Taftville, from 12 m. to 1:30 p. m.

On Monday, May 21, at the store of the Preston Public Market, East Side, from 11 a. m. to 1 p. m.

All persons neglecting this notice will be charged legal fees and additions.

HAROLD T. ROBINSON,
Collector.

Dated at Norwich, Conn., April 19, 1928.

SEALED PROPOSALS will be received by the State Highway Commissioner, 12 Washington Street, Hartford, Conn., until 2 p. m., Tuesday, April 24th, 1928, for the following sections of State work in accordance with plans and specifications on file at the following places:

TOWN OF KILLINGLY: About 7634 ft. of reinforced concrete pavement on the Norwich-Putnam Road. NOTE: The State will furnish cement and reinforced concrete pipe. Plans and specifications at the office of John Smith, Division Engineer, Thayer Bldg., Norwich, Conn.

TOWN OF KILLINGLY: About 7051 ft. of bituminous macadam pavement on the Danielson-So. Killingly Road. NOTE: Bituminous material and reinforced concrete pipe will be furnished by the State. Plans and specifications at John Smith's office, Thayer Bldg., Norwich, Conn.

TOWN OF THOMPSON: About 10,530 ft. of reinforced concrete pavement on the Grosvenordale-No. Grosvenordale Road. NOTE: The State will furnish cement and reinforced concrete pipe. Plans and specifications at the office of John Smith, Division Engineer, Thayer Bldg., Norwich, Conn.

All bids must be accompanied by a surety company bond or a certified check not less than one-third of the cost of the work. The State Highway Commissioner reserves the right to reject any and all bids.

JOHN A. MACDONALD,
State Highway Commissioner
12 Washington Street, Hartford, Conn

COAL AND WOOD

FOR SALE—Seasoned hard wood, $9 and $5 per load delivered. O. H. Main. Phone 489 no12

FOR SALE—Coal, seasoned wood and kindling, delivered anywhere. R. Shapiro, Willow St. Phone 504 or 1283-4

FOR SALE—Slabwood in stove lengths $8 a cord, half cord $4.00. Hardwood in stove lengths $10 a cord or $5.50 a half cord. Delivered anywhere in city or Taftville and Baltic. Phone 1039-2. Charles S. Brown, Yantic. Prompt delivery. dec26 tf

FOX'S WOOD YARD—Hard wood, $8 per load, match boxes given away free, baskets for $1.00. Phone 773 feb20

FOR SALE—Hard wood and slabs. Will deliver $3, $4 and $5 loads. John R. Lyman. Tel. 2617-W or 2905-W. jan31 tf

FOR SALE—50 acres of cord wood. Box 329 P. O. Willimantic, Conn. W. Kelley. jan31 tf

HARD WOOD FOR SALE
SELECTED HARD WOOD,
sawed according to order.
Full measure guaranteed.
HARRY B. FORD
Disco Building Phone 60

WHEN YOU WANT to put your business before the public there is no medium better than through the advertising columns of The Bulletin.

A Bulletin Want Advertisement Will Get It

FOR SALE—Automobiles

Fordson Tractor
EQUIPPED WITH WEHR GRADER
Will be working for the next week at Hollyhock Island Playground
We would be pleased to talk to any concern or township interested in renting this outfit.
O. C. Wolfe, Inc.
The Only Authorized Ford Dealer in Norwich.
594 North Main St. Phone 3200

JUST A FEW GOOD BUYS IN USED CARS
1926 Chevrolet Coupe $325
1924 Chevrolet Coupe $120
1924 Chevrolet Coupe $115
1923 Ford Coupe $85
BUY A USED CAR WITH AN O. K. THAT COUNTS
THE THOMPSON CHEVROLET COMPANY
88-90 North Main St., Norwich, Conn.
Telephone 3098

At Studebaker's
1924 Studebaker Special Sedan
1923 Studebaker Special Coupe
1925 Studebaker Standard Coach
1925 Hudson 5 Passenger Sedan
1927 Dodge Sedan
1922 Durant Touring
1924 Jewett Touring
USED CARS SOLD UNDER STUDEBAKER USED CAR PLEDGE
T. N. M. LATHROP, Inc.
84-86 North Main St. Norwich, Conn

POULTRY AND PET STOCK

FOR SALE—R. I. Red baby chicks. Fred Tourtellotte, 5 West Pearl St. Phone 1658. apr18 tf

FOR SALE—Hatching eggs: Mammoth Pekin ducks, white and brown China geese. Orders taken for baby ducks. Cumpstone, Norwich Rd., Waterford. Phone 4702. apr14 6t

BALL'S CHICKS—From New Eng and accredited breeders. Reds, Barred Rocks, White Wyandottes, Leghorns. Weekly hatches. Free circular. Also chicks one to four weeks old. Hall Bros. Phone 845-5, Wallingford, Conn. apr10

WANTED—To buy native eggs, highest cash prices paid. Bell Bros. Tel. 3051. mar30 tf

WANTED—All kinds of poultry, will pay anywhere, highest prices paid. Joseph Horn. Tel. 1501, Willimantic. jan31 tf

CHICKS—From heavy laying free range flock. R. I. Reds and White Leghorns, state tested. Custom hatching. Paul Jansen, Mansfield Center Conn.

BUY EAGLE NEST CHICKS NOW
Right now is the time to buy your chicks. Buy Ohio Accredited Chicks from Eagle Nest and be sure you are getting a square deal. Eagle Nest guarantees full live delivery and perfect satisfaction. You'll RAISE the chicks you buy from Eagle Nest. Special attention is called to the heavy stock listed below. There's not a better time to start raising heavies than NOW.
ORDER FROM PRICES BELOW

VARIETY	PER 100
White Leghorns	$13.00
Brown Leghorns	13.00
Buff Leghorns	13.00
Barred Plymouth Rocks	15.00
White Plymouth Rocks	15.00
Buff Plymouth Rocks	15.00
Black Minorcas	15.00
S. C. and R. C. R. I. Reds	15.00
White Wyandottes	16.00

Order direct from this advertisement and secure Baby Chicks with EAGLE NEST High Quality bred into them. You can't raise healthier chicks than Eagle Nest.
For Prompt Service and Good Chicks
MAIL ORDER TODAY TO
EAGLE NEST HATCHERY
50 South St. Upper Sandusky, Ohio

BABY CHICKS
BEST LOCAL STOCK
BUCKEYE BROODERS
POULTRY AND PET SUPPLIES
Hatchery, East Hartford.
CLARK'S PET SHOP
50 SHETUCKET ST., NORWICH.

FOR SALE—Music I Instruments

FOR SALE—Used Chickering piano, $150; Strauss piano, $139; Haines piano, $125; Lurch piano, $49; Beatty piano, $75. These are all splendid makes and are in good condition. Just the thing for beginners. Several good used player pianos from $190 up. Convenient purchase terms. The Plaut-Cadden Co., Main St., Norwich. apr18 tf

ANTIQUE FURNITURE

I BUY ANTIQUE furniture, old books, papers, silver, pewter, pictures, glass ware, tools, etc. Louis D. Ward, 4-6 Main St., Breed Hall Bldg., Norwich. Tel. 1833. jan28 tf

ATTORNEY AT LAW

Maurice W. Meyer
ATTORNEY AT LAW
6-8 Broadway, Norwich
Phone 2128

Overhauling
Repair Work
of All Kinds
AUTOMOBILES, CARRIAGES, WAGONS TRUCKS and CARTS
Mechanical Repairs, Painting, Trimming, Upholstering and Wood Work.
Blacksmithing in All Its Branches.
SCOTT & CLARK CORPORATION
50 to 58 NORTH MAIN ST.

WHEN YOU WANT to put your business before the public there is no medium better than through the advertising columns of The Bulletin.

A Bulletin For Sale Advertisement Will Sell It

Business Notices.

AUTOMOBILE ASSESSORIES

Pete Des Jardines
AUTO REPAIRING
CORNER FRANKLIN AND WILLOW STREETS
Telephone 646

CONTRACTORS

FALCONE & SELVIDIO
Sidewalks, Cellars, Stone and Cement Work, Excavating, Grading
270 Main St., Norwich Phone 624

JAMES FUMIGNARO — Contractor excavating and mason work, sidewalks and sewers. 123 Oakridge St.

T. M. KENDALL
Contractor and Builder
Phone 48 2 Norwich

P. F. SWEENEY
GENERAL CONTRACTOR and BUILDER
25 Chestnut Street.

INSURANCE

AUTOMOBILE INSURANCE
J. A. CUNNINGHAM
Thayer Building

MUSIC

EDWARD BRENNAN
TEACHER OF VIOLIN
Tel. 792 317 Main St.

MRS EDWARD BRENNAN
TEACHER OF PIANO
Studio 317 Main St. Phone 792

HELEN L. PERKINS
TEACHER OF SINGING
Phone 2197 Studio Alice Bldg.

MONEY TO LOAN

LOANS LOANS
ON GUARANTEED NOTES
THAMES FINANCE CORP.
42 Market Street Telephone 2188
Licensed by and Bonded to the State

LOANS
On Household Furniture or Guaranteed Notes.
New England Equity Corp.
Phone 1470
Members of Chamber of Commerce
Room 206, Thayer Bldg.

PLUMBING

T. F. BURNS
91 Franklin Street Norwich, Conn.

PRINTING

BULLETIN and RECORD job department now at Bulletin Office. Call 35-2

TREES AND SHRUBS

Fruit, Ornamental Trees and Shrubs
MAILWOOD NURSERY CO.
East Great Plain Tel. 986-2

TRUCKING

C. D. JOSLYN. Phone 1583-3—Teaming, auto trucking, boilers and heavy machinery moving a specialty. Vans for sale and long distance moving. mar13 tf

CALL 797 FOR
Local and Long Distance Moving
W. F. CONGDON, 80 Chestnut St.

Long Distance Moving and Expressing
Zimmerman 17 Boswell Ave. Tel. 1241

ARTHUR H. LATHROP
Auto trucking — teaming and expressing
Furniture and Piano Moving
Established 1872 Telephone 179

TREES TO CUT

E. J. CONNELLY—Tree cutter and remover. 65 Boswell Ave. jan28 tf

TRANSPORTATION

PASSENGER — Through service to Springfield, 3 times daily, $2.20, $3.35, $4.05, standard time. Springfield-New London Coach Co. For information call Wauregan hotel. Tel. 704. dec7

Agency Established 1869
Steamship Tickets to and from All Parts of the World.
Authorized Agent for All Steamship Lines and Tourist Companies
Sailing Lists, Rate Sheets and Passport Information on application.
James H. Dunn
50 MAIN STREET

New York
Via New London Line
Fare $3.38
From Norwich
Staterooms Ready 7:30 P. M.
Lv. New London, Daily Except Sunday 11:00 P. M.
Due New York, Pier 40 N.R. (Houston St.) 7:00 A. M.
Reporting
Lv. New York Daily Except Sunday
Special Rates for Automobiles
Tickets and Staterooms at Railroad Station
The New England Steamship Co.

ANSWERS TO "WHAT DO YOU KNOW"

(Questions on Page Four)

Answers.

1. Capt. Wm. Barker, later Capt. Edward Smith.
2. Capt. Oliver Geer.
3. Capt. Jedediah Williams.
4. Teaser.
5. Sloop.
6. For speed; unofficially it was rated the fastest vessel of its class in the world.
7. Philadelphia and Norfolk, Va.
8. 2.

RADIO PROGRAMS

FEATURES ON THE AIR

Wednesday, April 18.

8:00—Crowell hour; feature program—WEAF, 12 stations.
9:30—Kolster hour; famous composers—WOR, 11 stations.
9:30—Goodrich hour; orchestra and quartet—WEAF, 19 stations.
10:00—Columbia Phonograph hour; feature program—WOR, 11 stations.
10:30—National grand opera, "Maritana"—WEAF, 11 stations.

492—WEAF—610.

6:45-8:00 A. M.—Tower exercises.
8:00 A. M.—Federation devotions.
8:15 A. M.—Parnassus trio.
8:30 A. M.—Cheerio.
9:45 A. M.—Hoyle trio.
11:00 A. M.—Parnassus trio.
11:15 A. M.—Household Institute.
11:45 A. M.—Talk—Henrietta Mayfield and prom.
12:00 M.—Studio program.
12:30—Markets; weather.
12:45—Rolfe's Orchestra.
1:45—Radio program.
2:00—Current Events—A. D. Rees.
2:15—Parnassus trio.
3:15—Talk—H. G. Campbell.
3:23—Housing a Million School Children—George J. Ryan.
3:30—Studio music.
4:00—Stage and Screen.
4:15—Manhattan Trio.
4:45—Buckbone—L. Rogers
5:00—Twilight hour.
6:00—Waldorf-Astoria music.
6:55—Base ball scores.
7:00—Synagogue Services talk—Judge J. W. Mack.
7:30—Delta Upsilon Glee Club.
7:45—Delphine March, contralto.
8:00—American hour.
9:00—Howard time.
9:01—Ipana Troubadours.
9:30—Silvertown Quartet; Orchestra.
10:30—Opera—Maritana.
11:30—Manger Orchestra.

455—WJZ—660

10:00 A. M.—Capeland hour.
11:00 A. M.—Talk—Grace Smith.
12:30—Lombardy Hotel music.
1:30—Sherbo's Orchestra.
2:00—Weather reports.
2:05—Menu—Mrs. Julian Heath.
2:20—Wallpaper—A. Louise Pillsbrowne.
2:30—Health talk.
2:45—Studio music.
3:45—Russian Customs—Maria Kalinina.
4:00—Tea Timers' Orchestra.
5:15—Eleanor Kinsey, soprano
5:30—Markets; finance.
5:45—Lolita Gainsborg, piano
6:00—Wingears Orchestra.
6:55—Summary of programs.
7:00—Longines correct time.
7:01—Savoy-Plaza Orchestra.
7:25—Talk—John B. Kennedy.
7:30—Savoy-Plaza Orchestra.
7:45—Political Situation—Frederic Wile
8:00—Champion Sparkers; Bonnie Laddies.
8:30—Sylvania Foresters.
9:00—National High School Orchestra directed by Frederick Stock.
10:00—Longines time.
10:01—Tango Orchestra.
10:30—Piano recital.
11:00—Slumber music.

422—WOR—710

6:45 A. M.—Colgate hour.
8:00 A. M.—Chimes; news.
9:00 A. M.—Jean Dale.
10:00 A. M.—Alfred W. McCann.
11:00 A. M.—Interior Decorating—Helen Eames.
2:00—Charlotte Geer Sunbeams.
2:30—Hamilton Vocal Trio.
2:45—Cancer talk—Commissioner Louis I. Harris.
3:00—Sessions chimes.
3:01—Opening International League Baseball game, Bears vs. Leafs
6:15—What's New in Books.
7:00—Baseball scores
7:10—Commodore Ensemble.
7:45—Museum talk, Armor—S. V. Granesay.
8:00—Sessions chimes
8:01—Reids entertainers.
8:30—Mobo Crusaders music.
9:00—Captivators Orchestra.
9:30—Kolster chorus; orchestra.
10:00—Columbia hour; London String Quartet; James Melton, tenor
11:00—News; weather.
11:05—Byers's Orchestra.
11:30—Witching hour.

273—WFG, Atlantic City—1,100

6:45—Organ recital.
6:55—News flashes.
7:00—Shelburne dinner concert.
7:50—Sport talk; studio program.
8:30—Chelsea orchestra.
8:55—Talk—Learning to Fly.
9:05—Concert band.
9:30—Hawaiian Troupe
10:30—Dance orchestra

380—WGY, Schenectady—790

6:45-8:45 A. M.—Same as WEAF.
11:55 A. M.—Time signals.
1:01—Weather; produce; police reports.
5:00—Stock reports; news.
6:20—Farm School.
6:30—E. Rice, violin.
6:45—Agricultural program.
7:30—Remington Band music.
8:00—Same as WEAF.
9:00—Time; same as WEAF.
10:30—Madrigal Quartet.

535—WTIC, Hartford—560

6:25—News bulletins.
6:30—Dinner group.
7:30—Ask Me Another.
8:00—Same as WEAF.
8:30—Air Frolic.
9:00—Same as WEAF.
11:30—Time; news; weather.

517—WTAG, Worcester—580

6:30—Same as WEAF.
7:00—Powers Coal Miners.
7:30—Studio program.
8:00—Same as WEAF.
9:00—Correct time; same as WEAF.
10:30—News bulletin.

508—WEEI, Boston—590

5:35—Positions wanted report.
5:45—Market business news.
5:55—Lost and found.
6:00—Cocoanut Orchestra
6:25—News dispatches.
6:45—Big Brother Club.
7:30—Oh Boy hour.
8:00—Same as WEAF.
10:30—News; music.
11:05—Radio Forecast—E. B. Rideout.
11:10—Organ recital.

484—WJAR, Providence—620

7:10—Weather; Arcanum Band.
7:50—Medical talk.
8:00—Same as WEAF.

333—WBZ-WBZA—900
Springfield-Boston

6:30—News; musicale
7:00—Newspaper Nights—Willard de Luc.
7:10—Announcements.
7:15—Nature League—T. W. Burgess
8:00—Same as WJZ.
10:30—Newcomb's Orchestra.
11:45—Time; weather.

316—KDKA, Pittsburgh—950

9:45 A. M.—Time; news; markets.
10:00 A. M.—Same as WJZ.
10:30 A. M.—Cooking school.
11:00 A. M.—Current Events—Dean L. K. Manley.
11:15 A. M.—Theatrical calendar.
11:57 A. M.—Time signals.
12:00 M.—Weather; stock reports.
3:00 Musical masterpieces
4:00 [illegible]
[illegible] k; Natural History of Long Ago—Prof. R. T. Hance.
7:15—Oil heat hour
7:45-10:00—Same as WJZ.
10:00—Maytag

"PRIVATE CROSSING", SAYS OFFICIALS, IN NEW LONDON AUTO FATALITY

(Special to The Bulletin.)

NEW LONDON, April 17—Officials of the New Haven railroad company place the blame for the fatal auto accident of Sunday night on the driver of the death car. They state that even though the crossing on Maple avenue where the accident occurred is a private one, due precautions have always been taken by the company. A special investigating committee which was here yesterday, stated that according to the only witness of the tragedy, Charles Mills, 24 Maple avenue, Russell, who drove the car, attempted to beat the engine across the tracks after he saw that it was going to be close work. An argument between the city of New London and the railroad company over this crossing has been in force for a period of years. However the railroad company has successfully succeeded in proving in court that the crossing is a private one and as such they are not responsible for accidents that occur there.

VARICOSE VEINS

Without any charge, call today and enjoy a demonstration Orthomec treatment to see how positively it drives out rheumatism, arthritis and neuritis by re-establishing good blood circulation, reducing swollen veins, removing pain. Orthomec is a safe pleasant treatment using compressed air scientifically applied, but no medicine, surgery, electricity or massage. Hundreds of local satisfied patients. Call, phone or write Emma K. Dunham, Naturopathic Physician, 30 Carroll Ave., Norwich, Conn. Phone 258.

TAXI DRIVERS BEARERS AT FUNERAL OF J. L. GARD

(Special to The Bulletin)

NEW LONDON, April 17—Funeral services for James L. Gard, former taxi driver who was found dead in bed Sunday, were held this afternoon at 3 o'clock at 48 Shapley street. Rev. Charles E. Spaulding officiating. The bearers were taxicab drivers of the city. Burial was in Cedar Grove cemetery.

BUSKEY UNDER $1,000 BONDS FOR WATERFORD HEARING

(Special to The Bulletin)

NEW LONDON, April 17—John Buskey of Waterford was arrested last night by State Policeman John H. Smith of the Groton barracks when he speeded away after striking Mrs. George Sherman, of Broad street extension, this city. Mrs. Sherman was walking along the street in front of her home when struck. She sustained painful lacerations about the knee and legs and several serious body bruises. As she fell, the river of the car dashed away. Neighbors of the injured woman noticed her lying by the road and hurried to her assistance. The Groton state police were notified and Patrolman Smith gave chase and found the car partially wrecked at the junction of the Hartford road and the Oil Mill road from crashing into a huge boulder which the driver was unable to escape, owing to the high speed at which he was traveling. After identifying the owner of the car as Buskey, Smith proceeded to his home where he found the man partially intoxicated. It was afterwards ascertained that he is a constant drinker and that he was drunk at the time he ran into Mrs. Sherman. He was arrested and brought to the local police station where bonds of $1,000 were placed upon him. These were furnished by Louis Elfenbein, of this city, for his appearance in the Waterford court Friday. It was also learned that Mrs. Sarah Grixxa, of Waterford was with Buskey at the time of the accident. However she was not arrested, as there was no charge against her. Mrs. Sherman, after being treated by Dr. C. John Satti was taken home. Her condition late this afternoon was reported as being greatly improved.

NEW YORK-BOSTON DRIVER DOES SOME DETOURING

(Special to The Bulletin.)

NEW LONDON, April 17—With Bank street being torn up between Tilley and Pearl streets where the work of repaving the streets has started traffic is being carried on in that block at much inconvenience and this will be the case for several weeks. Tonight a five ton truck hauling a trailer, en route from New York to Boston, was unable to pass through the street, which compelled the driver to route through Bank street to Tilley street, through Huntington to Williams street, then to Main street to Crystal avenue, in order to reach the Thames river highway bridge. The route taken by the truck was necessary in order to make a turn from one street to another because of the combined length of the truck and trailer, which was 50 feet.

A snow squall here this afternoon, between 3 and 3:30 is believed to be the first snow to fall on the 17th of April in twenty years in the western part of Waterford between 12 and 1 o'clock, a heavy snow fell and for nearly 15 minutes it gave the appearance of a real fall of snow.

The proprietors of the store, Candyland, 36 Bank street, whose place of business was closed by attachment yesterday, intend to file a petition in bankruptcy. Papers in the case are being prepared.

Lucia A. Parsons has sold a parcel of land, in the rear of his residence Manwaring street, to Lucius E. Whitton.

Cecil W. Brown, chief engineer of the Connecticut Power company, today applied to the city for water service to the company's new plant at Waterford. The application was presented last night by City Manager Holt to the council, which body postponed a decision to the meeting next week. According to data furnished by the company it will require the use of 150,000 cubic feet of water annually. In all probability the application will be accepted as this volume will warrant the expenditure of the money necessary to transmit the water to the plant.

Judge Cornelius C. Costello, of this city, will act as ringmaster for the Boy Scout circus which is to be held at the state armory Friday night. The affair promises to be filled with surprise according to a statement issued today by Scout Master Ralph Edson, who has been working on the arrangements of the show for the past month. Only 800 persons will be admitted to the performance and these will receive complimentary tickets from the scouts. There will be two shows, one for children in the afternoon and that for grown-ups in the evening.

Mr. and Mrs. William Starr are spending several days in Washington.

Among New Londoners visiting in New York are Miss Marie A. Valleprano, Miss M. Blandear, Mr. and Mrs. H. J. Robinson and Master H. J. Robinson, Jr., and Miss Elizabeth Hardman.

Mrs. Fred Middleton, of Groton; Martin Totten, Essex; Miss Nina Birkham, Worcester and William Drew, tugboat Baldrock, patients at Lawrence-Memorial hospital, were discharged today.

Because of a disturbing element at the branch of the Corticelli Silk company, Trumbull street, whose actions have caused discontent bordering on serious trouble among the workers, the police guarded the employes this morning as they went to work. Officials of the company had requested police protection for the men. The anticipated trouble did not result, probably because of the presence of the police. For several days, it is understood some of the employes of the company have endeavored to obtain a change in working conditions and wage payment starting agitation among the employes. One of the troublemakers was discharged and it was believed that some of the sympathizers of the agitators would cause trouble among the other workers. Police Captain Charles A. Pinney was requested to provide police protection and he ordered Patrolman Ernest Opperman and Patrick Sheehan to go to the plant. As the workers appeared at the mill there was no indication of disorder.

An automobile driven by Daniel J. McInnis, 232 Colman street, struck Richard Cole, a boy, residing at 174 Jefferson avenue, this evening at the corner of Jefferson avenue and Wall street. The boy escaped serious injury, although he received several lacerations, but serious cuts. He was struck when he started to run across the street and before McInnis could bring the car to a stop.

The police signal box, corner State and Bank streets, is out of order, but it will be put in repair tomorrow for the box is the most important on the entire police system.

The cold weather of tonight caused the tramp room at police headquarters to house more unfortunates than has been the case in many weeks. The low temperature brought early arrivals for lodgings, some of them being well-dressed, but either without funds, or with small capital in the latter case the men desired to save for food what little money they had.

Only two cases required attention in the police court this morning. Fred Kingsbury, 71 Colman street, was arraigned for parking his car on Bank street for a longer period than the regulations allow. Upon his failure to appear in court his bond of $2 was declared forfeited. Alfred W. Harris of New Haven, charged with parking too far from the curb on State street and parking overtime, also failed to appear, so his bond also was forfeited.

An improvement in the condition of Henry C. Russell was reported today at Lawrence-Memorial hospital. Russell, was one of the two survivors of the auto-train tragedy Sunday night when three persons lost their lives as a locomotive of the New Haven railroad crashed into the auto driven by the injured man at the crossing on Maple avenue. Russell has a fractured pelvic bone, although the physicians at the hospital are confident of his recovery.

Work on the new nurses' dormitories at the Lawrence-Memorial hospital is progressing with rapidity. The first story and the walls are almost completed. The building is designed for dormitory quarters for the nurses only.

Mrs. Daisy Green, 45, of Groton, left her home yesterday afternoon at 3:30 o'clock and has not been seen or heard of since. She is slightly demented and her relatives are worried over the thought that she may have met with some accident. The state police have been notified of her disappearance.

Preparations are being made for the annual banquet of the Nameaug Engine company which is to be held tomorrow night at the company house. A special entertainment is being prepared.

Three persons were arrested yesterday afternoon on violations of the outdoor advertising law, Mrs. Emily Dunn, owner of a filling station on Niantic Hill, Harry Koons of the same place and John W. Flynn of East Lyme.

A capacity house last night witnessed "Spanish Moon," given at the Lyceum theatre under the auspices of the Crowley club. The cast was an admirable aggregation of young players of New London. The show was repeated tonight and members of the committee in charge stated that almost all tickets for this performance were sold.

The sum of $85 has been raised by members of the World Wide Guild of Huntington street Baptist church, the quota for the club. This announcement was made at a meeting held last night at the home of Mrs. Merton E. Latham, on Gorton street.

The auxiliary to the Master Plumbers' association was hospitably entertained last evening at the home of Mrs. Joseph Williams, 41 Montauk avenue. At 10 o'clock a chicken supper was served by the hostess. Eight couples attended.

About 200 members of the Hislop Social club held a dance at the Palace ballroom last night. Informal dances of the Paul Jones style proved a feature. Music was by the Shepard and Swanson's Whaling City Boys' orchestra. A. E. Little was chairman of the affair.

The 10th anniversary of the marriage of Mr and Mrs. James F. Reagan was held last night at their home at 104 Howard street. They received many gifts. After an unusually pleasant evening of games and music the hostess served refreshments.

Prof. Robert Andrews Milliken, of the California Institute of Technology, delivered an address at Connecticut college tonight. His subject was one closely allied with the science of physics.

At the annual meeting of the Woman's Association of St. James' P. E. church, held at the parish house, Miss Mary Scroggie was elected president of both the local work and missionary branches of the organization. Other officers elected were: Vice president, Mrs. William M. Bellamy; secretary, Mrs. George L. Chafee; treasurer, Mrs. I. N. Braxaw. Missionary branch officers elected were: Secretary, Mrs. M. F. Douglas; vice president, Miss Elizabeth Stark; treasurer, Mrs. Fred S. English. It was voted to hold a luncheon June 20 at the parish house.

Young people of the First Baptist church held a roller skating party at the rink last night. Over 40 attended. The party was chaperoned by Mr. and Mrs. L. P. Gracy. Mr. and Mrs. J. J. Ford and Mrs. C. H. Howe. An exhibition of fancy skating was given by C. A. Greene.

Thomas C. Birmingham, 65, of 11 Vauxhall street, died suddenly last night from an attack of acute indigestion. He was proprietor of the Birmingham Express and Transfer company of this city. He had been in excellent health apparently, and his death came as a great surprise. Owing to his courtesy and kindly disposition he had many friends. He was born in Ireland, coming to this city 35 years ago. He was greatly interested in the Catholic church and a devout member of the St. Mary's Star of the Sea parish. He was also a member of the Ancient Order of Hibernians and the Holy Name society. He is survived by his wife, the former Catherine Kielv of this city, four daughters, Mrs. John T. Corcoran, Lincoln avenue, Mrs. Edward T. McBreen of New York city and Misses Lucy and Margaret Birmingham of this city, also by three sons, John, Charles and Robert. He has three brothers who live in Chicago, James, Patrick and Michael.

A meeting to observe Past Chancellors night, K. of P. will be held tomorrow night at Union hall. Supreme Representative Thomas H. Troland will act as chancellor commander at the meeting. Pythian sisters will serve a supper after the meeting is completed.

TODAY'S EVENTS

Greetings to Charles M. Schwab, one of America's great captains of industry, who is sixty-six years old today.

Today is the one hundredth anniversary of the birth of Francis H. Bellew, noted American artist and author.

Today has been set as the sailing date from San Francisco of the United States battle fleet for Hawaiian waters.

The U. S. shipping board is to begin hearings today on a proposed revision of ocean freight rates from Atlantic ports to northern Europe.

At the expense of Mr. and Mrs. Walter A. May, formerly of Pittsburgh and now living in Paris, a large party of Pittsburghers will sail for Europe today to join Mr. and Mrs. May in a celebration of their silver wedding anniversary.

Prof. Elihu Thomson and Charles F. Brush, two of the pioneer inventors in electric lighting by arc lamps, will be among the hundreds of electricians and scientists who will gather today at Franklin Institute in Philadelphia for a celebration of the fiftieth birthday of the dynamo.

ANNOUNCEMENTS

Barley-Malt Syrup

Barley-Malt Syrup, or Malt Extract as it is sometimes called, is not a new product. It has been used in various ways for more than 60 years. As new uses have been found from time to time, the consumption has been increased and large factories have been built for the manufacture of malt syrup exclusively.

As a food, Barley-Malt Syrup was not appreciated for a long time. Its valuable properties, however, were taken advantage of by certain now famous breakfast food manufacturers. Its addition to their products enabled them to make an improved food, both as to flavor and palatability. The success of these Malt Syrup products was so phenomenal that today the majority of the popular breakfast foods have Barley-Malt Syrup as one of their main constituents.

Experiments were made with other food commodities in order to utilize its valuable qualities. The baking industry, for instance, found it especially suitable for this business. Its uses in the bread formula resulted in a quicker fermentation, larger loaves with velvety texture, rich brown crust and improved appearance of the finished loaf.

The candy industry too found Malt Syrup useful in improving the food value and digestibility of its products.

Malted milk preparations served at the soda fountains owe their popularity to Barley-Malt Syrup, because of the pleasant reaction of taste and flavor and also the additional food value.

Ice cream manufacturers use Barley-Malt Syrup in great quantities because experiments proved that its use greatly added to the food value, taste and flavor of their product.

Physicians have long recognized the beneficial results of Barley-Malt Syrup when prescribed for their patients. The nutritious properties contained in Barley-Malt Syrup combined with the ease of assimilation are factors which determine its usefulness as a body builder.

For some food uses plain Barley-Malt Syrup or extract, is preferred while for others the addition of some flavor is desirable. Chocolate, for instance, as shown by the large consumption of chocolate malted drinks. Vanilla also serves to produce an agreeable combination. Another blend which has found considerable favor with the public is a combination of hops with Barley-Malt Syrup. The latter gives Barley-Malt Syrup a piquant bitter flavor if properly blended.

The great demand for this ideal product by bakers and housewives for bakery and food products would indicate that Hop Flavored Barley-Malt Syrup has met with great favor where palatability and wholesome foods are desired.

Speaker for Crusade Meeting

The speaker for a community meeting which has been arranged for by the public meetings committee of the Woman's Crusade of the W. C. T. U. is to be Dr. Albert Levitt of New York city. The meeting is to be at the United Congregational church on Sunday evening April 29.

As lawyer, soldier, author and lecturer, Dr. Levitt has acquired a valuable and varied experience, which renders him a very interesting and informing speaker. The subject of his lecture will be "Governor Ritchie and Prohibition."

ANNOUNCEMENTS

Palace Theatre

Columbia has brought to the screen another masterpiece in "The Sporting Age," which stars Belle Bennett. This picture is the attraction at the Palace theatre today only and bids fair to become one of the most popular of the season. It is an intensely human drama played against a background of modern society. The picture handles a vital problem of domestic relations in capable manner, furnishing ample opportunity for strong scenes and emotional acting.

The narrative is woven around the infatuation of a middle aged woman for a clean-cut youth and her awakening to the fact that such love cannot be lasting. Her husband, realizing that his wife's happiness depends upon the manner in which he handles the situation, cleverly arranges the stage to suit the occasion and plays hearts to win.

Holmes Herbert is cast as the husband and Carroll Nye as the youth. The picture is an adaptation by Elmer Harris of an original story by Armand Kaliz. It was directed by Erle C. Kenton.

The hard-riding, hard-fighting Fred Humes has scored another hit in his latest Universal Western production, The Border Cavalier, which is the co-feature at the Palace this afternoon and evening.

Tonight as usual is gift night at the Palace theatre. Twenty-five dollars in gold and ten useful and valuable presents, including a 43 piece dinner set will be given away free.

PALACE — WEDNESDAY ONLY

— DOUBLE FEATURE PRESENTATION —

BELLE BENNETT

— IN —

THE SPORTING AGE

There is a generous helping of thrills in this drama of modern sports and strange fascinations. Airplanes, speed-boats, race horses and express trains rushing head-on to destruction will hold you spellbound as this picture unreels before your eyes.

— CO-FEATURE —

The BORDER CAVALIER

— WITH —

FRED HUMES

He rides—and how! He fights—how he fights. He knows his sagebrush, and when it comes to makin' love—well, he's a he-man sure!

GALA GIFT NIGHT TONIGHT

$25.00 IN GOLD

and ten valuable presents, including a FORTY-TWO-PIECE DINNER SET given away free.

THURSDAY — FRIDAY — SATURDAY

B. FARRELL MACDONALD and MARIE DRESSLER in

"BRINGING UP FATHER"

WARNING! If it hurts you to laugh don't see this.

5 — ACTS VAUDEVILLE — 5

THE PALACE HAS THE SHOWS

Today and Thursday — THE — BREED — Mat. 2:15 Evenings 7-10:30

TWO OF THE SEASON'S BIGGEST SCREEN HITS SPLENDIDLY PORTRAYED BY CASTS OF GREAT STARS

The Ever Popular, Smiling JACK MULHALL — IN — "SEE YOU IN JAIL" With Alice Day and Mack Swain. You'll never forget this hilarious comedy of a man who found fame and fortune behind the bars of a prison.

Beauty—Talent—Youth! OLIVE BORDEN — IN — "PAJAMAS" With LAWRENCE GRAY. The story of a modern Adam who tamed his Eve in an old-fashioned way.

— EXTRA ADDED FEATURE —

Al Cook and Kit Guard in "PETER'S PAN"

First Chapter of the "Beauty Parlor" Series

FRIDAY EVENING, APRIL 20

Plainfield Community House

DANCING

BENNY CONN AND HIS ORCHESTRA

Admission: Ladies 50c; Gents 75c.

ANNOUNCEMENTS

Strand Theatre

The Tired Business Man, now showing at the Strand is one of the funniest pictures untolded on the screen. One of the principal fun makers is Raymond Hitchcock, the inimitable comedian of the stage who has brought his funny gestures to the screen. The story tells in screamingly funny episodes how the tired business men of today enjoy their leisure hours sans the knowledge of their loving wives. In this instance a firm of contractors is anxious to secure a city paving contract firm from the alderman who has the power to affix his signature. To get this coveted job they entertain the city official lavishly, taking him to parties and letting him pet their beautiful stenographer. How the fun starts when the alderman's irate wife discovers his escapades and the romance of the stenographer, played by Blanche Mehaffey, ends with her man, played by Charles Delaney, will be known by seeing this enjoyable picture either tonight or Thursday night at the Strand.

"Back to Mother," boasting a cast of all star players, is a laugh provoking picture that you will like.

The other picture on this already interesting program is A Beartheart, a Pathe production.

Breed Theatre

The smile that won't come off!

That used to be a popular saying. Jack Mulhall, handsome young leading artist in First National Pictures, has a smile that means what it says.

And it is friendly, humorous, sincere.

Those who witness See You in Jail, the big attraction of the double feature bill at the Breed theatre today and Thursday will have to admit that Jack's smile is as refreshing as a day in spring. It won him his first job in pictures and he's never lost it.

It isn't stereotyped. It is genuine.

Alice Day, "pretty as a picture," plays opposite Jack in this Ray Rockett production which Joseph Henaberry directed. She is charmingly cast and has the true comedy instinct.

See You in Jail tells the story of high finance in the least expected place—the jail tank. Also, there is romance and a million laughs.

Olive Borden the charming youthful Fox films star will be seen as the featured player in Pajamas, the added feature on this program for today and Thursday.

THE CINDERELLA INN

New London Road—Quaker Hill

Telephone 9777.

Cinderella Inn Orchestra Playing Tonight — Also Thursday Night, April 19th.

A good place to eat. Meals served from 1 P. M. till Midnight.

STRAND

Tonight and Thursday — "THE TIRED BUSINESS MAN," a funny farce comedy of how hard working hubbies seek rest during and after office hours, starring Raymond Hitchcock and Blanche Mehaffey. Also "BACK TO MOTHER," a scream of a Fox comedy. And "A BEARHEART," interesting and amusing.

Evenings—7 and 8:45

Adults 25c; Children 10c.

SOUTH GRISWOLD

Mr. and Mrs. Oliver M. Young of Morris Cove, West Haven, were recent guests of Mr. and Mrs. Ransom H. Young.

Mr. and Mrs. Harl Allen of Chelsea, Mass., were guests Sunday of Mr. and Mrs. Henry Allen.

Mackey Osga and son Anthony attended the auction of Herman E. Frink at Ekonk Hill Saturday, April 14th.

Mrs. Edgar H. Clark is visiting her daughter, Mrs. Benjamin B. Young, of Indian Orchard, Mass.

School opened Monday after the Easter vacation.

Mr. and Mrs. Edward Hansee were in Providence, R. I., Monday on business.

Charles Geisthardt of Preston was a caller at Irving Burdick's Friday.

Mr. and Mrs. Stanley H. Winroth and children, Patricia, Alfred and Mabel, of Jewett City, were callers at R. H. Young's Sunday.

George Maurer received word Sunday of the critical illness of his mother in New York.

John J. Osga has purchased a new Chevrolet sedan.

After the heavy foods of Winter eat

SHREDDED WHEAT

12 ounces full-size biscuits

A light, nourishing whole wheat food Gives mental buoyancy and physical pep for the day's work

TRISCUIT is the whole wheat wafer

Made by The Shredded Wheat Company

"Lookit—that car we just passed is a mile behind us already"

OUT on the great proving grounds of the nation's highways—where driver vies with driver and car meets car in all kinds of friendly contests—today's high-powered Chandler is the victor of victors!

It is absolutely spectacular the way today's Chandler outsprints its contenders in traffic—and outclimbs them on steep hills—and outruns them in straight going.

And the reason is anything but a secret: *Chandler has further increased the power of its Pikes Peak engine principle*—in its new Sixes as well as its new Royal Eights.

You'll find, too, that any new Chandler you drive is much the easiest car to control you ever knew. And the reason for this is Westinghouse Vacuum Brakes—three times safer than any kind of mechanical or hydraulic brakes that depend entirely upon muscular pressure.

Easy, too, to lubricate the chassis. Just push a plunger and Chandler's "One Shot" System automatically lubricates the car from end to end. No fuss. No time out. Money saved.

And just look around and compare other cars with Chandler for beauty. See how sumptuously Chandler endows its new Sixes and Royal Eights with all the trappings and trimmings of elegance. No skimping, no cutting corners anywhere.

Chandler is Chandler-built—through and through—in Chandler's great $10,000,000 plant. Built step by step with zealous care in strictest conformity to the hard and fast rules of quality and accuracy.

Don't buy a new car without seeing and driving today's Chandler. Thirty magnificent models—$995 to $2195, f. o. b. factory—and the finest cars $995 to $2195 can command.

DOLCO GARAGE

199 WEST MAIN STREET

CHANDLER-CLEVELAND MOTORS CORPORATION • CLEVELAND, OHIO

CHANDLER

NEW ROYAL EIGHTS • NEW BIG SIXES • NEW INVINCIBLE SIXES

Doctor Found What is Best for Thin, Constipated People

As a family doctor at Monticello, Illinois, the whole human body, not any small part of it, was Dr. Caldwell's practice. More than half his "calls" were on women, children and babies. They are the ones most often sick. But their illnesses were usually of a minor nature—colds, fevers, headaches, biliousness—and all of them required first a thorough evacuation. They were constipated.

In the course of Dr. Caldwell's 47 years' practice (he was graduated from Rush Medical College back in 1875), he found a good deal of success in such cases with a prescription of his own containing simple laxative herbs with pepsin. In 1892 he decided to use this formula in the manufacture of a medicine to be known as Dr. Caldwell's Syrup Pepsin; and in that year his prescription was first placed on the market.

The preparation immediately had as great a success in the drug stores as it previously had in Dr. Caldwell's private practice. Now, the third generation is using it. Mothers are giving it to their children who were given it by their mothers. Every second of the working day someone somewhere is going into a drug store to buy it. Millions of bottles of Dr. Caldwell's Syrup Pepsin are being used a year.

Its great success is based on merit, on repeated buying, on one satisfied user telling another. There are thousands of homes in this country that are never without a bottle of Dr. Caldwell's Syrup Pepsin, and we have gotten many hundreds of letters from grateful people telling us that it helped them when everything else failed.

While women, children and elderly people are especially benefited by Dr. Caldwell's Syrup Pepsin, it is promptly effective on the most robust constitution and in the most obstinate cases. It's mild and gentle in its action and does not cause griping and strain. Containing neither opiates nor narcotics, it is safe for the tiniest baby. Children like it and take it willingly.

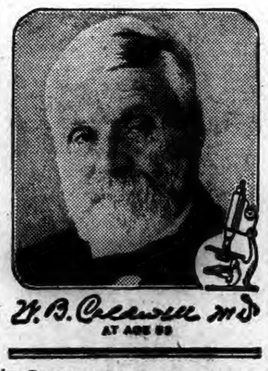

Every drug store sells Dr. Caldwell's Syrup Pepsin. Keep a bottle in your home—where many live someone is sure to need it quickly.

We would be glad to have you prove at our expense how much Dr. Caldwell's Syrup Pepsin can mean to you and yours. Just write "Syrup Pepsin," Monticello, Illinois, and we will send you prepaid a FREE SAMPLE BOTTLE.

One of Mother's Principal Worries is watching over the health of her children.

Is your youngster restless? Are there signs of worms? You know the symptoms: pale face, coated tongue, dull eyes, itching of the nose, constipation.

Dr. True's Elixir

The True Family Laxative

will relieve these conditions and has the effect of bringing back your child to renewed health and spirits.

"My grandmother, who recognized the signs of worms, advised Dr. True's Elixir. The results seemed almost miraculous. He recovered so quickly, thanks to your Elixir. I recommend it most highly."—Mrs. M. Smith, Everett (Mass.)

Family size $1.20; other sizes 60c & 35c

FAIR, WARMER TODAY; CLOUDY TOMORROW

Norwich Bulletin

NORWICH, CONN., WEDNESDAY, APRIL 18, 1928

FULL ASSOCIATED PRESS DISPATCHES

The Bulletin.

Norwich, Wednesday, April 18, 1928

THE WEATHER

Conditions

Pressure continues low but rising over and northeast of the Gulf of St. Lawrence.

The outlook is for partly cloudy weather on Wednesday in states east of the Mississippi river and for rain Thursday afternoon or night in New England. It will be warmer on Thursday in the Atlantic states. Colder weather is indicated Thursday night in the Atlantic states.

Winds

North of Sandy Hook—Fresh to strong west; partly overcast Wednesday.

Sandy Hook to Hatteras—Moderate to fresh west over north portion; moderate east over south portion; partly overcast Wednesday.

Forecast

For Southern New England—Fair, slightly warmer Wednesday; Thursday increasing cloudiness, followed by rain.

Observations

The Bulletin's observations show the following changes in temperature and barometric changes Tuesday:

	Ther.	Bar.
7 a. m.	32	30.10
12 m.	48	30.00
6 p. m.	40	29.90

Highest 48 lowest 32.

Comparisons

Predictions for Tuesday: Increasing cloudiness.

Tuesday's weather: Generally fair, westerly wind, continued cool.

SUN, MOON AND TIDES
(Standard Time)

Day	Sun Rises	Sun Sets	High Water	Moon Rises
	a. m.	p. m.	a. m.	a. m.
16	5.08	6.28	6.42	3.34
17	5.06	6.30	7.33	4.05
18	5.04	6.31	8.21	4.33
19	5.02	6.32	9.09	5.01
20	5.01	6.33	9.57	sets
21	5.00	6.34	10.47	8.40
22	4.59	6.35	11.38	9.59

Six hours after high water it is low water, which is followed by flood tide.

GREENEVILLE

Miss Margaret Dunion has returned to her home in Hartford after being the guest of her brother and sister-in-law, Mr. and Mrs. John Dunion of Twelfth street.

Miss Verna Johnstone has returned to resume her studis at the Baltic academy after spending her Easter recess at the home of her parents, Mr. and Mrs. James Johnstone of Prospect street.

The H. club held their weekly meeting Monday evening in their club rooms with 20 members present. Regular business was transacted with their president, Wallace Atterbury, presiding. The baseball committee, Stanley Boyd, chairman, said he found some good baseball material among the members and it looks as if the club will have a first class team this coming season. It was voted to select a manager and captain at the next meeting, Monday evening.

surprise party was held at the home of Mr. and Mrs. Michael Lapute, in honor of their daughter, Miss Helen Lapute, of Boswell avenue Saturday evening with 20 of her friends being present. During the evening dancing was enjoyed, music being furnished by means of the radio. Piano and vocal solos were rendered during erly and Willimantic. Refreshments were served by the hostess assisted by Miss Maude Haack.

Mr. and Mrs. Harrison Wilson have returned to their home on North Main street after spending a few days with relatives in Providence.

Theodore Reif of New York city is spending a few days at the home of his sister on Boswell avenue.

Patrick Downing has returned to Glasgo after spending a few days at the home of his sister, Mrs. Dennis E. Sullivan of North Main street.

The Misses Josephine and Frances Lacavera, Bertha and Lillian Wallace, and Elsie Risley motored to New London Friday night, where they attended a surprise party for one of their friends.

DIED SUDDENLY IN NIGHT AS HE SLEPT

Frederick Bashaw, 56, died suddenly sometime Monday night at his home on Carpenter street. He was found dead in bed Tuesday morning by his daughter-in-law, Mrs. Roy Bashaw. Mr. Bashaw had a slight cold, but appeared to be in his usual good health when he retired Monday night. Medical Examiner C. C. Gildersleeve conducted an investigation and pronounced death due to complications.

Mr. Bashaw was born July 13, 1871, at East Berkshire, Vt., and was the son of William and Emma Bashaw. He moved to Fitchville when a young man and lived the greater part of his life in that village. For several years he had resided in Norwich.

Surviving are his mother, Mrs. William Bashaw, a son, Earl Bashaw of Mystic, and two sisters, Mrs. Edward Rainy and Mrs. Nelbert Myott of Mystic. A son, Roy Bashaw, was killed in an automobile accident on Thames street last November.

DIED

KINNAN—Mrs. Ethalinda Pierce Kinnan fell asleep Tuesday a. m. at 11.30 o'clock.

SIDEROPOULAS—In this city, April 16, 1918, Ullises, daughter of Mr. and Mrs. A. Sideropoulas, of 19 Thames street, aged 7 months, 9 days.

BASHAW—In this city, April 17, 1928, suddenly, Frederick Bashaw.
Notice of funeral hereafter.

JOHN DEERE TRACTOR

Demonstration—
Afternoon of April 18th
At Millstone Farm, Waterford, Conn.
Come and see a real Tractor perform

Eldredge Hardware Company
of Norwich, Conn.

HISTORY OF TEXTILES SHOWN BY EXHIBIT UNDER WOMEN'S CITY CLUB

Members of the Women's City club were at Converse art gallery Tuesday afternoon and evening for the private view of the exhibition of textiles arranged for by the club in co-operation with Slater museum. For the rest of this week and on Sunday, the exhibition is open to the public without charge the hours being from 10:30 a. m. to 5:30 p. m. on school days and from 2 to 5 p. m. on Saturday and Sunday.

The exhibit is interestingly arranged to show the history and progress of textiles from the earliest times from about 3,000 B. C. This period is shown by a piece of Egyptian mummy cloth, loaned by the Newark museum, and also a fragment from the Swiss Lake dwellers, the property of Slater museum. Tapa cloth from the Polynesian islands also represents the primitives and for a background there is a collection of choice Javanese batiks loaned by the Skylight shop of New York. Color plates from a collection given the museum by George S. Palmer represent the Assyrian and Persian textiles and on another screen are the beautiful silks of China, shown by mandarin coats and temple hangings.

Reproductions in velvet and silk of Italian medieval and renaissance designs have been loaned by Schumacher & Co. of New York and making an interesting contrast with these are the Mariano Fortuny reproductions in cotton by a process that closely imitates silk and velvet. One of the rarest prizes of the exhibit is shown in the French section in a collection of the original Toile de Jouy prints and there are also French reproductions of these prints.

India shawls, India prints and India silk lead up to the Paisley shawls of England and there are examples of block printing and copper plate work in England.

The American early colonial hand-weaving is illustrated by a large collection of coverlets and spreads, with a spinning wheel and an old loom, while modern hand-weaving is represented by colorful work from the Walden looms.

Local industries whose display of modern products bring the exhibit down to the present day are the J. B. Martin company with a rich display of a great variety of velvets, the American Woolen company with an extensive line of fancy and plain suitings, the Aspinook company featuring "Permatex" with samples of articles at "The Clever Craftsman," the permatex shop, the Ponemah mills showing beautiful soisette the exclusive product of this concern, and Uncas Finishing company showing material made for the Woolworth company, illustrating fine design in cheap material.

A unique feature of the modern exhibit are the large mural hangings by Elizabeth Kempton, of Yantic. These hangings formed a center at the exhibition of the Architectural league of New York last fall. They are chemically dyed on unbleached muslin by a process not in general use.

Many of the old and valuable textiles are loaned by Norwich people. Those assisting in this way in the success of the exhibition include Miss Delia Leavens, Miss Lucy B. Abbott, Mrs. Ozias Dodge, Mrs. Dickson H. Leavens, Charles J. Dyer, Miss Annie Ruggles, Miss Faith Leavens, Mrs. Vernon, W. F. Habekotte, Henry LaFontaine, Miss Elizabeth Huntington and Louis H. Walden.

CONVENTION OF EPISCOPAL DIOCESE IN MAY

The annual convention of the Episcopal diocese of Connecticut will be held at Christ Church Cathedral, Hartford, May 15 to 16, the Rev. Dr. John F. Plumb, executive secretary of the diocese, has announced. Delegates from each of the approximately 150 Episcopal parishes in Connecticut will attend.

The convention will open at the cathedral at 3 o'clock Tuesday afternoon, May 15. The diocesan dinner will be held Tuesday evening at the Hotel Bond. The session will continue on Wednesday at the cathedral and it is expected the convention will close at 6 p. m.

One of the important items of business will be the election of the eight deputies from Connecticut diocese who will be official representatives at the forty-ninth general convention of the Episcopal church at Washington, October 10 to 28. Four clergy and four lay deputies are to be chosen.

The diocesan convention, it is expected will be attended by about 500 delegates, 200 clergy and 300 laymen. Each clergyman in a Connecticut parish is a delegate to the state gathering and each parish sends two lay representatives. Speakers for the dinner Tuesday evening, May 15, are to be announced later.

PHILADELPHIA FIRM WILL DO GRAND LIST RE-VALUATION

The contract for the re-valuation of the city and town property, for purposes of taxation, has been awarded the Manufacturers' Appraisal Co., of Philadelphia by the board of selectmen. The cost is to be $27,500, which is $500 under the $28,000 appropriation voted for this work at a recent special town meeting. The town meeting authorized the selectmen to employ the services of an appraisal company to make the re-valuation. The work is to start immediately and is to be completed by January 1, 1929.

The work is to be under the direction of the company's president, Walter W. Pollock and the company's representative, Arthur O. Lamb. The direct supervision of the work is to be in charge of Joseph R. Edmonston. The latter is to remain in charge at all times until the completion of the work, unless his removal shall be requested by the state tax commissioner of the state or the board of selectmen.

The company is to employ additional expert and non-expert assistance at its own expense and has agreed to give preference to the inhabitants of Norwich as far as possible. The following have been appointed by the board of selectmen to act on the advisory board:

Assessors—Arad R. Manning, John B. Oat, Fred G. Prothero; the three members of the board of relief, James C. Fitzpatrick, Francis Q. Beique, Edward Kirby; Walter F. Lester, upon recommendation of the chamber of commerce; Abner Schwartz upon recommendation of the Retail Merchants' bureau; Albert M. Van Wagenen, upon recommendation of the Manufacturers' association; Francis Donohue, upon recommendation of the Norwich real estate board; and Gilbert S. Raymond, John R. Tarrant and John A. Cunningham.

FIREMEN ARE UNDER GROUP INSURANCE PLAN

Group insurance polices of $1,000 each have been taken out by 51 members of the Norwich fire department including Chief Howard L. Stanton and Deputy Chief Henry R. Taft. The insurance has been placed with the Prudential Insurance company.

The premiums are 70 cents a month for each fireman, or $8.40 a year. The remainder of the premium is paid by the city out of the fire department appropriation. Every member of the department is insured. In case of injury the injured fireman receives compensation of $2 a day for four weeks through affiliation with the Connecticut State Firemen's association.

Successful Whist Held at Baltic

A successful whist was held Monday evening at Baltic by Council Mary, No. 187, St. Jean Baptiste. There were about 16 tables and the prizes were as follows:

Ladies, first, Amelia Simoneau; second, Celina DeaLandes, consolation, Mrs. Marie J. Cardin; men, first, Frank Rochette; second, Joseph Boucher; consolation, Joseph Authier. Solos were rendered by Rev. Adelard Jalbert and Frank Rochette. A luncheon was served after the whist.

Will Sell Lighthouse Reservation

Sealed proposals for the sale of the New London harbor light station reservation, consisting of two parcels and including a two-story brick dwelling, will be opened by the superintendent of lighthouses at Staten Island, N. Y., at 2 o'clock on May 4, 1928, it was announced Tuesday.

SPECIAL MEETING FOR IMPORTANT BUSINESS

A special city meeting is to be called for next Thursday evening at 8 o'clock to act on several important matters. One of the items in the call is an appropriation of $5,000 to employ a sanitary engineer to make a survey in the city relative to the matter of pollution of streams. Another matter is a petition for the consolidation of the town and city, the enactment of a plumbing and building code, and enactment of a new city charter. The call for the meeting is now being prepared by Corporation Counsel William H. Shields, Jr.

Superior Court Short Calendar

There is to be a short calendar session of the superior court held at New London on Friday, April 27. Judge John Richards Booth will preside.

Applies for Pilot's License

Charles C. Pettigrew of Waterford has made application in the superior court for a pilot's license for three years in any waters of the state. A bond of $500 is required upon granting of the license.

NORWICH TOWN

In recognition of the re-building of the organ at the First Congregational church, the pastor, Rev. Gurdon F. Bailey conducted an impressive dedicatory service at the Sunday morning worship. The Scripture lesson was from II Chronicles 5th chapter. "It came even to pass, as the trumpeters and singers were as one, to make one sound to be heard in praising and thanking the Lord. And when they lifted up their voice with the trumpets and cymbals and instruments of music and praised the Lord, saying For He is good, for His mercy endureth forever, that then the house was filled with a cloud, even the house of the Lord; so that the priests could not stand to minister by reason of the cloud, for the glory of the Lord had filled the house of God." 13th and 14th verses. "The Element of Music in Worship" was the sermon theme, durwhich Rev. Mr. Bailey portrayed the many interesting features of music in connection with other things.

The anthem which was so well rendered by the quartette, was "Come and Worship the Lord," by Schoebel. The alto and tenor duet, by Mrs. Charles Schwenk and Dr. Charles H. Lamb, was most pleasing. In the course of his remarks, Rev. Mr. Bailey expressed the thought that it would be most fitting at thi stime, to show some appreciation of the generous offer through a daughter of this church, Mrs. Ruth Potter Wallen, who made the rebuilding of the organ possible by a gift of $2,000.

It was a unanimous expression of the congregation to extend a letter of appreciation to this generous doner, who for several years took an active part in the services at this church prior to her removal to Hartford; also that a copy of the letter be forwarded to the clerk of the church, to be spread upon its records. In making this gift, Mrs. Wallen has created an everlasting memorial to her ancestors in the Lathrop family, who for several generations were worshippers at this church. The letter of recognition to Mrs. Wallen, also included warm expressions of her loyal spirit each Easter season, in contributing such elaborate floral decorations in loving memory of her sainted mother, Mrs. Walter Potter, who was a faithful worker and beloved member of this parish and whose memory still lingers, with those who knew her and labored with her in the works of the Master. In concluding that part of the service, Rev Mr. Bailey offered an eloquent dedicatorial prayer followed by the Lord's prayer, with the congregation uniting.

Rev. George Warren Potter, formerly of Portland Connecticut, assumed his new pastorate at the Norwich Town Methodist church at Sunda morning worship. Prior to his coming to Norwich Town, Rev. Mr. Potter has held pastorates in Niantic, Lyme and Portland, and for five years was boys secretary of the Chelsea branch of the Boston Y. M. C. A.

At his first service in the Norwich Town parish, Rev. Mr. Potter took for his theme, "The Romance of Today". The text was Matthew 16:25. For whosoever will save his life shall lose it; and whosoever will lose his life, for My sake shall find it. In presenting himself to his congregation, Rev. Mr. Potter mentioned how former ministers had spoken nicely of this parish at conference; and while he could have been assigned to another parish, he thought he would like to come to Norwich Town. No matter what has already been accomplished, there are always new adventures.

Reference was made of the big mountain, where the Hoosac tunnel was constructed. A group of men when sighting this mountain, thought it would be necessary to build around it, while Crocker, the great engineer solved the problem as to how to go through it. Rev. Mr. Potter said: Let this be the day, and we the people, to accomplish some adventure in this community.

At the Methodist children's service Sunday afternoon the new minister presided, and told a Bible story of the "Miracle of the Five Barley Loaves and Two Fishes."

Rev. Mr. Potter also had charge of the Christian Endeavor service Sunday evening, when the topic assigned was "The Dangers of Slang and Cheap Talk." Matthew 12:33-37, was the scripture reference.

In the absence of Acting Superintendent Lewis Aldrich, his assistant, Miss Florence M. Bennett, presided over the Sunday school at the Methodist church, Sunday noon.

Supervisor of Schools, James F. Connolly and Mrs. Connolly of Sentry Hill, are entertaining the latters aunt, Mrs. Charles Price of Custer, South Dakota, who has been passing the winter in the east.

Mrs. Mary Freeman of Rocky Hill, was the guest of Mr. and Mrs. Connolly on Wednesday.

Following a visit of about ten days at her home on Scotland road, Miss Susan Wilcox, a member of the staff at New Haven high school, was expected to return to that city Sunday to resume teaching, following the Easter recess.

Scotland Road whist club held a whist at the hall Friday evening. The prize winners included Mrs. Nathan Bushnell, Mrs. Herbert Bushnell and Earl Geer. Miss Emily Wilcox was chairman of the committee in charge.

With their daughter, Miss Margaret Connolly, Supervisor of Schools J. F. Connolly and wife motored to Middletown a day recently, to visit some friends.

Lawrence Lillibridge, younger son of Mrs. Susan Lillibridge of Norwich Town, who is a patient at a New London hospital, where he underwent an operation for appendicitis, Tuesday last, was reported Sunday to be resting comfortably.

Mrs. Lillibridge, when visiting her son at the hospital Saturday evening, found to her surprise that her eldest brother, Stephen Austin, of Mystic, had just been removed from the operating room at the same hospital, following a major operation. Visits to the hospital are made daily by Mrs. Lillibridge and another son, Thurston.

Among other feathered species to arrive in the spring a handsome pair of bluebirds were observed by Norwich Town residents early Sunday morning.

PROVIDING MORE BOOTHS FOR PROGRESS EXPOSITION

Instead of 60 booths at the Norwich Progress Exposition to be held next month there are to be 75 and of these 75 booths all but 20 have already been contracted for.

The original plans for the exposition included a lay out of 60 booths However, after the programme got under way, it appeared that this would be entirely inadequate and Sheldon H. Fairbanks, the manager of the show, developed a drawing which provided for 75 booths. That this change in the plans was well justified, is indicated by the increasing demand for space. At the close of business Tuesday, all but twenty booths had been contracted for out of the total of 75.

Many attractive displays will be featured, ranging all the way from products of the manufacturers to the modern labor-saving devices for use in the home, and mercantile exhibits by the merchants.

The chamber of commerce were enthusiastic in promoting the exposition plan as a means of showing the people of Norwich what they have. They believed it was a most effective way in which to sell the community on itself so that out of this exposition might come a new conviction.

In the Pittsburgh convention of the national association last year, the following statement was made: The first and really most important subject of any chamber of commerce is this:—Unless the city is, to use common parlance, "sold" on it self, it cannot hope to compete with the neighboring city, which is thoroughly imbued with its own values. In selling a city to itself, its chamber of commerce must be sold to its membership and to the city. Many cities have found a practicable way—a Progress Exposition.

Testing Brakes on Automobiles

State policemen from the Groton barracks were inspecting brakes on automobiles on the Montville-Norwich highway Tuesday and were ordering those who were found with defective equipment to have it fixed. Drivers were ordered to speed up their cars and then bring them to a sudden stop as a test.

If the brakes did not take hold quickly or sharply enough to meet the test, the driver was given orders to get the brakes fixed.

Grace Circle at Almshouse

Grace Circle of the King's Daughters, Mrs. Hezekiah Perkins leader, conducted services at Norwich Almshouse Sunday afternoon assisted by Mrs. Louis A. Wheeler at the piano and Deacon Frank Robinson, of the FFirst Baptist church. Deacon Robinson offered prayer, read the Scripture and sang tw osolos which were very pleasing to the members of the household. In conclusion the circle members sang several songs.

For Your Fruit Trees—
NITRATE OF SODA
SULPHATE OF AMMONIA

For Your Garden—
"AGRICO" TRUCK
5-10-5 FERTILIZER

For Your Lawn—
GROUND BONE
TOP DRESSER

Special Mixed Fertilizers and Chemicals for Everything else.

A. E SHEDD
East Side.
Telephone Norwich 2718

Budweiser
Real Quality
Malt Syrup

For a finer flavor and added nutriment use Budweiser Malt Syrup in baking bread, cakes, cookies, etc.

A Good product
upholding a good name
ANHEUSER-BUSCH, St. Louis
Sold by Grocers and Dealers Everywhere

SAMUEL LEVINE
Distributor
New London, Conn.
Tel. 8989
208 Main Street

The Modern Tea
Sealed in air-tight metal—
consistent in quality—
fresh—pure—
delicious

"SALADA" TEA

374

Keds Time Is Here

The Geo. W. Kies Co.
KEDS FOR THE ENTIRE FAMILY
118 Main Street Norwich, Conn.
Phone 1442 Established 1866

REID & HUGHES
THE BOSTON STORE TELEPHONE 21 NORWICH, CONN.

on the second floor

a sale of boys' "peter pan" wash suits
$1.49
regularly $1.95

9 styles—20 color combinations

materials:—broadcloth, linen, peggy cloth, rayon, madras and chambray

an opportune group purchase with our associated stores enables us to offer these world famous "peter pan" $1.95 wash suits for $1.49—famous for their fine materials, good tailoring, and exclusive styles—you'll do well to buy several suits—sizes 3 to 8.

— boys' department — second floor —

special!
in the basement
earthen ware tea pots
39c 49c 79c
according to size
6 sizes
1, 2, 3, 4, 5½ and 8-cup capacity
colors:—brown and black

we carry a full line of wearever aluminum

cretonne week
lovely colorful
cretonnes
for draperies, pillows, slip covers, garment and clothes bags and other things—
59c yard
a wonderful group of designs and materials, including the waverly chintz prints, and the duplex cretonnes with thru and thru patterns that are guaranteed sunfast and tubfast—neat small flowered designs, and large floral patterns in both light and dark backgrounds.
— third floor —

featuring this week
spring's best styles in
visca straw millinery
$5

a very popular material for spring and summer millinery in a collection of becoming styles for both the miss and matron—close-fitting styles, and large head sizes with cleverly moulded brims—trimmed with ribbon and ornaments—in popular spring shades.
— main floor annex —

beautify your home at a small cost
annual sale of rose bushes and shrubs

35c—3 for $1
two-year grown stock
grown in connecticut
carefully wrapped and labeled
complete instructions for planting and caring.
colored photographs illustrating each variety
21 different varieties
— basement —

a chance to save!
two specials in domestics
on the second floor
bed sheets
89c each
81x90 size—bleached — seamless—heavy and serviceable, made of 9-4 cotton—a regular $1.25 value.
shure fit mattress covers, $1
heavy unbleached covers with tape ties, make your old mattress new, or keep your new mattress fresh—$1.50 regularly.

Norwich Bulletin

VOL. LXIX—No. 94 POPULATION 30,680 NORWICH, CONN., THURSDAY, APRIL 19, 1928. TWELVE PAGES — 96 COLUMNS PRICE TWO CENTS

REP. STATE CONVENTION SHORT AND HARMONIOUS

Business Session Required Just 29 Minutes—Conviction Prevails That Individually the Delegates Favor Calvin Coolidge—Resolution Was Adopted Expressing the Sentiment That Senator George McLean Should Stand For Another Election—Delegation Will Be Called Together by Chairman Roraback to Make Arrangeents.

HARTFORD, April 18—(AP)—The shortest business session of a republican state convention in Connecticut in many a year today named the delegation of 24, delegates and alternates, to the Kansas City convention in June, adopted a resolution expressive of a "conviction" that United States Senator George P. McLean should stand for another election because "the country needs him," and elected a state central committee.

The work which drew more than six hundred men and women to the party's "spring" convention required just twenty-nine minutes. United States Senator Hiram Bingham, the chairman, but each name for delegate or alternate as it was offered from the floor and bang would go his gavel, there hardly being time for applause between each.

"Uncle" Marcus Holcomb, war governor, got a substantial round of applause when he offered Governor Trumbull's name for delegate-at-large.

When the convention was over its members by expressed comment appeared to be convinced that individually the delegation members favored Calvin Coolidge. Several had said he was their first and only choice at this time.

Governor Trumbull talked with President Coolidge at the white house yesterday before he flew back to attend the convention.

Senator Bingham left for the national capital shortly after adjournment. He expects to go to Kansas City direct from the capitol.

The delegation will be called together by Chairman Roraback to make transportation, hotel and other arrangements and to informally talk over matters, possibly the matter of unanimity of action in the delegation when the state's turn comes in the roll of states to cast its vote for presidential and vice presidential candidates.

The delegation chosen follows:

Delegates-at-large—J. Henry Roraback, Hartford; U. S. Senator Hiram Bingham, New Haven; Gov. J. H. Trumbull, Plainville; Miss Katherine Byrne, Putnam; James F. Walsh, Greenwich; State Treasurer Ernest E. Rogers, New London; Mrs. Alice Russ, Shelton.

Alternates-at-large—Mrs. Herman M. Hubbard, Lyme; Mrs. Russel Lee Jones, Hartford; Col. Charles H. Allen, Vernon; William G. Park, Hanover; Speaker John H. Hill, Shelton; Raymond F. Gates, Windham; Harry E. Mackenzie, Bethel.

The district delegates are:

First, Walter E. Batterson, Hartford, and Samuel R. Spencer, Suffield; second, Charles A. Gates, Willimantic and R. Leland Keeny, Somers; third, Lieut. Gov. J. Edwin Brainard, Branford, and Roy C. Wilcox, Meriden; fourth, Arthur F. Connor, Bridgeport, and Mrs. Julia Emery, Stamford; fifth, Edward W. Goss, Waterbury and Frederic C. Walcott, Norfolk.

The district alternates are:

First, E. N. Allen, Hartford and H. H. Hunt, Glastonbury; second, W. S. Reynolds, Middletown, and G. H. Bradford, Montville; third, J. F. Baker, New Haven, and John F. Lynch, West Haven; fourth, Frederic M. Salmon, Westport, and Mrs. Mehemian Candee, Norwalk; fifth, Henry J. Ellis, Torrington and Mrs. G. C. Mathis, Seymour.

POKER GAME FIGURES IN THE SINCLAIR TRIAL

WASHINGTON, April 18—(AP)—Denied the testimony of one of its important witnesses, Edwin Denby, former secretary of the navy, the defense in the conspiracy trial of Harry F. Sinclair drove ahead today in its effort to show there was nothing corrupt in the leasing of Teapot Dome.

Denby, called to the witness stand after Capt. J. K. Robison, retired, had been put through a cruelling cross-examination by Owen J. Roberts, special government prosecutor, was not permitted to tell anything of his actions in the Teapot Dome lease negotiations. Roberts objected to his testimony, because Robison had testified that Denby had not talked with Fall or seen him about the lease in any way.

The barrage of questions directed at Robison led him to a poker game in which he sat with Sinclair in December, 1922, on the day on which important contracts in connection with the Teapot lease were signed and at a time when the supplementary agreement to the lease was under consideration. The witness said that Admirals Latimer, Gregory and Bimsell from the navy department and some of the men who were handling the lease in the interior department were present at a dinner given by Sinclair in a Washington hotel.

After the dinner some of the party played poker and the next day in a letter to Sinclair, Robison said that he had learned how to lose at poker. He said that comment was prompted by his having seen Sinclair lay down a winning hand to his brother, Earl. The former rear admiral said that he won $8 in the game.

COALITION VOTE LIKELY ON TARIFF BILL "RIDER"

WASHINGTON, April 18—(AP)—The possibility of a coalition of democrats and republican independents for the attachment of a tariff revision "rider" to the tax reduction bill was rendered more remote today by an unchallenged announcement from Senator Harrison, Dem., of Mississippi, that his party was against the Rider.

Speaking from the senate floor Harrison called attention to the statement issued yesterday by Senator Simmons, Dem., of North Carolina, against such a move and gave notice that it was the feeling of the party that the tax reduction bill should be speeded through without any riders which might hinder its final enactment.

He advanced again the plea of the democrats for a $300,000,000 tax slash as opposed to the $200,000,000 limitation set by the administration, and said that "we are going to send that bill to the president so that he must approve it or veto it on its rate merits alone," he recalled the statement of the chamber of commerce of the United States for a $400,000,000 tax cut and said he indorsed its experts as against the treasury expetts.

However, the Mississippi senator did say he believed the democrats would favor a revision of tariff rates on farm products if proposed for some other bill than the tax measure, but he thought that legislation too important to endanger its passage.

SURPLUS AND RESERVE OF FORD MOTOR CO. DECLINES

BOSTON, April 18—(AP)—The surplus and reserve accounts of the Ford Motor company declined nearly $50,000,000 during the year 1927, the annual report of the company for that calendar year filed today with the Massachusetts department of corporations and taxation showed.

These two accounts combined at the close of last year amounted to $668,593,092, compared with $716,593,846 on December 31, 1926.

The company closed its plant during the year while experimenting with models of cars now being prepared. The report filed today with Henry W. Long, commissioner of corporations and taxation, was interpreted at the state house as indicating that the expense of developing of the new models and of keeping the various plants in condition during their idle period cost approximately $50,000,000.

This conclusion was based on the assumption that the old model T cars were manufactured at a profit during the first half of 1927.

CONTEST PROBABLE OVER D. A. R. ELECTION OF OFFICERS

WASHINGTON, April 18—(AP)—Evidences of opposition to the national officers and policies of the Daughters of the American Revolution accumulated rapidly at the 37th Continental congress today in spite of the repeated emphatic protestations of allegiance made in public statements by leaders of many state delegations.

The regular business, however, continued as scheduled, with addresses on foreign relations and reports from state regents.

A warning against either diplomatic or trade relations with soviet Russia, made in an address by Silas Blake Axtell, New York lawyer, was greeted by the congress with repeated applause.

The persistent silence of Mrs. Helen Tufts Baillie, of Boston, as to the intention of her sympathizers among the official delegates, has stirred increasing conjecture throughout the congress. Mrs. Baillie, an outspoken critic of the present regime, is not a delegate and has not attended the sessions although she has been in Washington since the opening meeting. It is known that a number of women among the official delegates are, as individuals, in sympathy with Mrs. Baillie's committee of protest.

THREE MEN KILLED IN CONSTRUCTION ACCIDENTS

BOSTON, April 18—(AP)—Three men were killed today in two construction accidents at the new Sears-Roebuck building in the Back Bay district. A fourth suffered injury.

Robert Ashe, of Revere, a carpenter, was killed when a cement column fell three floors, striking him on the head. Some hours later a temporary flooring on the third floor, supporting two cement hoppers, gave way. Six men who were on the floor at the time were buried down. Luciano Friesco, of East Boston and James Ciaccio, of Boston were killed. Paul Lepare, of Cambridge, was badly hurt, but three others escaped with minor bruises.

Medical Examiner George B. McGrath of Suffolk county, who had been called to view the body of Ashe, had a narrow escape in the second accident when two of the men fell into the courtyard beside him.

ATTEMPTS BY BIRGER TO COMMIT SUICIDE

BENTON, Ills., April 18—(AP)—Charley Birger, gang leader who jeered at prospects of death on the gallows, made two attempts to end his life in the county jail here in the past few days, John W. Smith, deputy United States marshal told the Associated Press here tonight. Birger is scheduled to be hanged here tomorrow.

Birger tried to hang himself in his cell in the Franklin county jail early this morning. The other was an effort to end his life by poison and failed because he swallowed too much of the poison.

GEORGETOWN REGISTERS PROLONGED EARTHQUAKES

WASHINGTON, April 18—(AP)—The Georgetown university seismograph began registering earthquake shocks at 2:34 p. m., today and at 4:45 p. m. the instrument was still recording.

Father Tondorf said that the tremors reached their greatest intensity between 3:04 and 3:10 p. m. He estimated the distance to be about 4200 miles in a southerly or southwesterly direction.

OBITUARY

Bishop Charles M. Beckwith

MONTGOMERY, Ala., April 18—(AP)—Bishop Charles Minnegerode Beckwith, 76, for 26 years bishop of the Alabama Episcopal diocese, died at his home here today after a lengthy illness.

Funeral services will be held Friday, with Bishop Coadjutor William G. McDowell, of Birmingham, officiating. Bishop McDowell will be assisted by 30 clergy of the Alabama diocese.

Bishop Beckwith made Montgomery his home since his consecration as Bishop of Alabama in 1902.

Bishop Beckwith was born in Prince Henry county, Virginia, June 3, 1851. He attended the University of Georgia, then in Atlanta, graduating in 1873 with a bachelor of arts degree.

CABLED PARAGRAPHS

PARIS, April 18—(AP)—Eleven parties have registered 3645 candidates for the 612 seats in the chamber of deputies which will be filled by the national elections next Sunday.

HAVANA, April 18—(AP)—Madrid was named for the next international conference on emigration and immigration and Havana was selected as the seat for the ad interim directing committee in the final plenary session of the second international conference here.

BUCHAREST, Rumania, April 18—(AP)—Rumanian newspapers and foreign correspondents were placed under restriction of a close censorship by C. Argetoianu, acting foreign minister. The local papers were told that they would not be allowed to leave blank the space occupied by articles deleted by the censors.

TOKYO, April 18—(AP)—Subject to the approval of the cabinet the naval authorities have decided to order three cruisers and four destroyers to Tsingtao, China, owing to the activities of the nationalist troops in Shantung province. Japanese marines have been ordered landed at Tsingtao, bringing the total landing forces available to about 900.

LONDON, April 18—(AP)—King George appointed three new Knights of the Garter, the highest order of chivalry. Recipients of the honor are the Earl of Athlone, governor general of South Africa; the Duke of Abercorn, governor of North Ireland, and Lord Desborough, chairman of the Thames conservancy board and president of the British imperial chamber of commerce.

BEQUESTS IN THE WILL OF CHAUNCEY M. DEPEW

NEW YORK, April 18—(AP)—Chauncey M. Depew, railroad executive, orator and humorist, who died April 5 left $1,000,000—the largest single bequest of a total exceeding $2,200,000—to Yale university, his Alma Mater. The bequest carried no restrictions.

Filing of the will today of the former United States senator and chairman of the board of the New York Central railroad, directed distribution of an estate, the value of which is not yet known, between his school, relatives, servants and the village of Peekskill, where he was born nearly 94 years ago.

His native village received $100,000 in trust for educational and other purposes, and a sum is provided for maintenance of the Depew mausoleum at Peekskill where he is buried.

Mr. Depew's second wife, May Palmer, in lieu of dower rights receives $200,000 in accordance with ante-nuptial agreement made December 27, 1901, a further bequest of $150,000, one half the residuary estate during life, and some personal effects.

The Brownstone family home in West 54th street, where he died, is left to his son, Chauncey M. Depew, Jr., who also receives $200,000 in cash, one fourth the residuary estate outright and the income of one fourth the residuary estate during life. Mrs. Depew's half of the residuary estate on her death will go to him and his children, if there are any.

The will, dated January 26, 1928, stipulates that Yale university shall share in several trusts in the event of death of direct legatees or those whom Mr. Depew has specified as their beneficiaries.

TWO HARTFORD PLANES LANDED IN MURRAY BAY

HARTFORD, April 17—(AP)—Lieut. Carl A. Dixon and Sergeant Charles Arnold, of Hartford, and Lieut. Crocker Snow, of Boston, landed in Murray Bay, 90 miles from Quebec, in the two Fairchild cabin monoplanes of the L. and H. Aircraft company today, according to word received by Lieut. Osmond M. Mather tonight. With Lieuts. Dixon and Snow as pilots and Sergeant Arnold as mechanic, the two ships each carried a reporter and photographer of a New York newspaper. Commandant James Fitzmaurice was also at Murray Bay tonight.

The Hartford planes hopped off at Boston, Mass., about 5 a. m., Wednesday for the plains of Abraham at Quebec, and after refueling, continued on their trip north. The flyers, who left Brainard field Tuesday afternoon for Boston, had provisioned their planes and provided themselves with skis in that city Tuesday night.

Lieut. Mather too kone of the planes to Boston today, as Lieut. Snow had returned to his home Tuesday after plans for the northern flight had been temporarily abandoned. Although Lieut. Mather was prepared to continue to Murray Bay, Lieut. Snow was willing to act as pilot as originally planned, even though the dates of the trip had been changed.

No further word has been received in Hartford of the plans of the local flyers. When they left Hartford, however, they had orders from New York to establish a base at Murray Bay and fly from there to Greenly Island where the trans-Atlantic plane, the "Bremen" is stranded, taking pictures of the plane and the island.

RENEWED ACTIVITIES OF BANDITS IN MEXICO

MEXICO CITY, April 18—(AP)—El Universal Grafico today reported renewed bandit activities and train attacks in the Patzcuaro region of the state of Michoacan, center of numerous rebel and bandit movements during the past year.

Federal soldier guards on trains have been increased, the paper said, following dynamiting of two bridges near that town.

At Chalco, a village near Mexico City, police today arrested two leaders and four members of a gang said to have been responsible for recent highway depredations between Mexico City, Puebla, and Cuernavaca.

NINE NUNS AND PRIEST HELD IN MEXICO CITY

MEXICO CITY, April 18—(AP)—Despite the representations of the Spanish legation nine Spanish nuns and a Catholic priest named Larenata were being held at police headquarters tonight. They were brought to the capitol today from Vera Cruz. Presumably they are to be charged with violating the religious laws.

The Spanish legation here has begun efforts to obtain their freedom.

STRUCK WITH HEART ATTACK WHILE IRONING

PITTSFIELD, Mass., April 18—(AP)—Stricken with a heart attack while ironing today, Miss Carrie Greattrex, was asphyxiated when the gas iron became disconnected as she fell into a chair.

Miss Greattrax had lived in Pittsfield 40 years. Her only known living relative is a sister, Mrs. Mary G. Hurd, of New York.

Bogigian's Criticism of New Haven Road

Questions the Ability of the Road to Pay the 1 Per Cent Dividend Recently Declared.

NEW HAVEN, April 18—(AP)—The ability of the New York, New Haven and Hartford railroad to pay the one per cent dividend recently declared upon its common stock, after many non-dividend years, was questioned by Magop Bogigian, of Washington, D. C., a stockholder, at the annual meeting today. Mr. Bogigian in recent years has been a critic of the New Haven road's financial and operating management, often occupying the floor for long periods in his remarks directed at President E. J. Pearson and other officers. Today he expressed an opinion that the dividend had not been earned.

A reply to Mr. Bogigian's question as to whether or not the dividend was out of earnings came from Vice President E. G. Buckland, who said the road had ability to pay that dividend and that the profit and loss surplus account of the road was $2,500,000.

Mr. Bogigian debated with energy the statement of Mr. Buckland, and then turned his attention to President Pearson remarking that he doubted if the latter really earned the $50,000 salary he was paid.

Arthur Twining Hadley, a director, president-emeritus of Yale university, next received Mr. Bogigian's attention, and in a brief passage of words the latter shouted: "You may be a great college professor but as a railroad man you are a joke."

Two others momentarily made comment on the road's annual report and the amplifying statement which President Pearson read. James MacMasters, of Elizabeth, N. J., gave an opinion that the New Haven road had had many losses through its bookkeeping methods.

Calm was restored and the stockholders elected a directorate, authorized issuance and sale of $31,000,000 principal of first and refunding mortgage 4 1-2 per cent forty year gold bonds, and other items of business by a vote of 1,359,297 shares of stock.

President Pearson in his statement said that if one-half only of the benefits resulting from efficiency and economy in recent years could have been retained for stockholders satisfactory dividends could have been paid. The fact has been that expenses increased more rapidly than revenues and those benefits were lost.

Two developments requiring serious consideration of stockholders were, elimination of grade crossings, and the continued pressure for reductions in rate, the president said. Neither is in fairness warranted and each threatens to prevent or decrease dividends, he added.

BODY OF SERVICE MAN FOUND IN HARBOR AT GLOUCESTER

PROVINCETOWN, Mass., April 18—(AP)—The body of a man dressed in clothing typical of the United States submarine service, was found floating in the harbor here today off Railroad wharf. Two Gloucester fishermen rowing ashore from their schooner which put in here this afternoon, saw the body and landed it on the wharf.

The body was that of a man about 5 feet, 8 inches tall, and weighing 155 pounds. It was clad in a blue jacket, heavy sweater and navy trousers with gloves on the hands, and had been in the water a long time. Medical Examiner Clarence P. Curley said. The only possible indication mark appeared to be a tattooed kewpie doll on the left forearm.

The medical examiner ordered the body sent to a local undertaker's and forwarded all available information to the navy yard at Boston. He was advised that the only three men officially listed as missing from the navy lists in this section were the three who disappeared from the navy tug Mohave when she went ashore on Harding's Ledge off Boston last February, while returning from S-4 salvage operations off this port. Every member of the S-4 crew was accounted for.

TOLD FALL'S SON-IN-LAW HE WAS NOT TELLING WHOLE STORY

WASHINGTON, April 18—(AP)—After facing a fire of questioning from four members of the senate Teapot Dome committee, for nearly three hours, Clarence C. Chase, of El Paso, son-in-law of Albert B. Fall, was bluntly told by Chairman Nye today that the committee did not believe he was telling the whole story of his knowledge of Fall's financial transactions with Edward L. Doheny and Harry F. Sinclair.

The North Dakota senator referred especially to Chase's failure to give details of the conversation he had with his father-in-law late in 1923, when Chase was sent to Washington to appear before the committee in the oil inquiry in place of the former interior secretary, who then was ill at his home at Three Rivers, N. M.

REQUISITIONS ISSUED BY GOVERNOR TRUMBULL

HARTFORD, April 18—(AP)—Governor Trumbull issued two requisitions on Governor Smith, of New York today for the return of men wanted by the Stamford police for the theft of an automobile. The men are Frank Di Justo and Frank Maddaluna. Daniel Hanrahan was appointed to bring both men to this state.

Discrepancies Found in Murder Confession

Discrepancies in Statement of the Slaying of Rev. Hall and Mrs. Mills at Brunswick, N. J.

EN RENO, Okla., April 18—(AP)—A confession to the killing of the Rev. Edward W. Hall and Mrs. Eleanor Mills, near Brunswick, N. J., September 14, 1922, was signed in the county jail here today by Elwin F. Allen, 28 years old, who recently was converted by a religious meeting in the jail.

The confession, supplemented by a written statement to W. F. Morrison, county attorney of Canadian county, says that he was paid $7,000 for the killing by an Elizabeth, N. J., dentist, who, it says, was a relative of Mrs. Mills. It says that Allen's common law wife held Mrs. Mills while Allen shot her. The woman's name is not revealed, but Allen late today gave Morrison the name of his other alleged accomplice, which Morrison is withholding until he has communicated with Frances L. Bergen, prosecutor of pleas of Somerville, N. J.

County authorities were checking Allen's story tonight with records of the case. They had found some discrepancies, notably that Allen had placed the killing in 1921 when it occurred in 1922, and that he mentioned a make of motor car used in the slayings that had not been placed on the market at that time. They said however they were impressed by correlation of details in the confession with facts of the case.

Allen, who has a long criminal record in the east and southwest, is held in jail here on a charge of burglary. The story, following a restless night in his cell, was poured out to the county attorney, after Allen had called W. W. Hutchen, night jailer, to his cell to tell him "I am tired of this kind of living and I'm going to cough up the whole works."

Allen said he would waive extradition to New Jersey.

LIQUOR EXHIBITS BARRED FROM GUILFOYLE TRIAL

HARTFORD, April 18—(AP)—The attempt of the state to introduce as exhibits more than 100 bottles of wine, beer and other liquors, and the dramatic story of Mrs. Algernon S. Way, a state witness, were the high lights in an otherwise dull day in the trial of Dr. Harold N. Guilfoyle for the murder of Mrs. Maximin Gaudet, on January 18, outside the Guilfoyle apartment.

Presiding Judge L. P. Waldo Marvin, who with Judges Allyn L. Brown and Christopher Avery, is trying the case in superior court, proved to be the obstacle which the state could not surmount in its attempts to introduce the liquor found in the Guilfoyle flat. When State's Attorney Hugh M. Alcorn attempted to remove the sheet which covered the bottles, while John T. Robinson, chief defense counsel was registering an objection to their admission as evidence, he was reminded by Judge Marvin that the case was being tried by three judges and not by a jury. Alcorn finally gained permission to have the bottles marked for identification and court recessed while the task was performed.

Mrs. Way with her story of Guilfoyle registering alarm when informed that the police were on their way to the apartment after the murder, was easily the most important witness of the day.

Attempts to definitely place Mrs. Gaudet, Mr. and Mrs. Guilfoyle, Mr. and Mrs. Way and Mary Patience Gaudet, immediately after the shooting, brought out several conflicting stories.

THREE RELATIVES OF MRS. KNAPP TO TESTIFY TODAY

ALBANY, N. Y., April 18—(AP)—Three of seven relatives of former Secretary of State Florence E. S. Knapp, who are accused of having done little or no work on the 1925 state census, although they received a total of more than $25,000 in salaries, arrived in Albany early tonight to testify tomorrow before the grand jury investigating Mrs. Knapp's conduct of the enumeration.

The three who reached here tonight were Mrs. Helen B. Smith, her husband Charles Hubbell Smith, a brother of Mrs. Knapp, and Miss Julia A. Smith, a sister. The latter two left Bedford, Mass., where they are now living, early today, and came by automobile. Mr. Smith, who during the period of the census was principal of the high school in Hornell, N. Y., was shown by census records to have received $4,711.92, while his sister, who was at the time a nurse in Syracuse N. Y., received $3,560.

SOLD BOOTLEG CHEESE AT A DOLLAR A POUND

DANBURY, April 18—(AP)—Putting over bootleg cheese at a dollar a pound is the newest swindle brought to the attention of the police here.

Two men driving an automobile with a New York license, visited Italian residents and storekeepers with samples of a high-grade imported cheese. The usual price was $2 a pound, they said, but they would sell their stock for half of this price.

They did a big business, but when the purchasers sampled the product tonight they found it was a concoction of potatoes made to resemble cheese.

One man who purchased $20 worth complained to the police but no trace of the men was found in town.

LONG, DESTRUCTIVE EARTHQUAKES CAUSES PANIC IN BULGARIAN CITIES

SOFIA, Bulgaria, April 18—(AP)—Earthquake shocks occurred first shortly after 9 o'clock tonight and continuing throughout the early part of the night has wrought great destruction in at least two Bulgarian cities.

Philippopolis (Plovdiv), less than 100 miles southeast of here, was perhaps hardest hit, but Sofia, too, was known to have suffered considerably.

At Philippopolis a number of large buildings are known to have fallen and some big fires started in various parts of the city. Dispatches state that inhabitants are panic stricken and remaining out-of-doors, fearing the shocks, which are reported as still continuing, will bring their homes about their heads. The city was described as in complete darkness due to damage to the electric works and it was feared there had been a large loss of life, but as a consequence of the darkness nothing could be ascertained.

At Sofia three distinct shocks were felt, the first at 9:25 p. m., and two of lesser intensity immediately afterwards. Inhabitants of the city immediately rushed into the streets in great terror. Most of the city's population was spending the night in the streets, fearing to reenter their homes. A check on damage was being made.

From Haskovo reports were received of considerable damage, but details were lacking. It appeared that the shocks were centered about the Philippopolis district with the entire area between Sofia, Philippopolis and Tchirpan badly shaken.

BRIEF TELEGRAMS

Republicans of Delaware will send an uninstructed delegation to the national convention in Kansas City.

Sale of a membership in the New York Stock exchange at $375,000, duplicating the record high price, was arranged yesterday.

The gypsy moth work in Vermont for this year has been completed and 27,906 egg masses of this moth were found and destroyed.

Edward Kernan Campbell, chief justice of the court of claims of the United States, tendered his resignation to President Coolidge.

Rev. Denis F. Sullivan, pastor of St. Mary's Catholic church, Worcester, died yesterday in St. Vincent's hospital after a short illness.

The latest estimated population of Canada is 9,519,000, the bureau of statistics announced. The estimate is of June 1, 1927. The 1921 census showed 8,788,483.

The bulk of an estate valued at several million dollars is left to Mrs. Pauline Brandreth, of Ossining, widow of Franklen Brandreth, pill manufacturer.

Pump guns fired from a speeding motor car blazed forth in South Philadelphia's gang warfare. Three men were wounded in the second shooting affray in 48 hours.

Thomas W. Lamont, of J. P. Morgan & Co., was elected alternate member of the finance committee of the United States Steel corporation at a meeting of the directors.

Mrs. Anna D. Vance, of Plainville, was elected president of the Rebekah state assembly, I. O. O. F., at the closing session of the 32nd annual convention in Torrington.

Bishop James Edward Dickey, of the Methodist Episcopal church, South, died at a hospital in Louisville, Ky., following an illness which extended through several weeks.

Lady Davis and Mortimer Davis, Jr., husband of Rossika Dolly, dancer, will share equally in the net annual revenues of the estate of the late Sir Mortimer Davis, Canadian financier.

Amendment of the house postal bill to cut the rates on second class matter to the scale in effect in 1920 was approved by the senate postoffice committee in reporting out the measure.

Dr. Walter R. Ollson, a dentist, was stabbed three times at his office in Worcester by a man who the dentist claimed he had ejected several times from the office.

Colonel Thomas W. Miller, former alien property custodian, under sentence of 18 months in Atlanta prison for conspiracy to defraud the government, will surrender Monday to begin his sentence.

Three children were burned to death, another was in critical condition and their mother was somewhat burned when the home of Harold Farley in Presque Isle, Me., was destroyed by fire.

A merger of the California State Life Insurance company, with headquarters in Sacramento, and the Intermountain Life Insurance company, to form a firm capitalized at $15,000,000, has been completed.

Marion E. North, of East Berlin, and Edith M. Coughlin, of Wethersfield, seniors at the Connecticut State college of agriculture, were elected members of Gamma Chi Epsilon, honorary scholastic fraternity.

Announcement of the election of E. T. McCleary, vice-president of the Youngstown Sheet & Tube company, as president of the Republican Iron & Steel company was made by John A. Topping, chairman of the board.

John Z. Lows, a director and counsel of Metropolitan Chain Stores, Inc., was yesterday elected chairman of the board of American Department Stores corporation, of which he has been counsel and a director for some time.

Simulating war conditions, 37 army aircraft will demonstrate pursuit and attack tactics before members of the senate and house military committees, high government officials and other observers at Langley field, Va., on May 4.

The first official act of Mayor Angelo Paonessa, of New Britain, upon taking office yesterday, was to draft plans for extensive highway improvements and sewer construction with a view to relieving the unemployment situation here.

Shelby Worrall Somerset, fifth wife of Pat Somerset, stage actor, started a divorce action in Los Angeles against Somerset, charging cruelty, intoxication and non-support. They were married in Hollywood only four months ago.

Victor Fillebrown, former treasurer of the Devon Bank & Trust company, New Haven, and arrested more than two months ago for shortage in his accounts, pleaded guilty to one count of embezzling $2,410.38. Sentence was deferred.

Dale M. Brown, of Guymon, Okla., second-class seaman aboard the cruiser Concord, pleaded guilty before a court martial at the Philadelphia navy yard to taking two girls aboard the ship as stowaways when the vessel recently left New Orleans.

The Hansahoe mill of Valley Falls, R. I., was purchased at public auction by Maurice F. Reidy, Worcester, Mass., real estate operator, for $40,000. The plant, which has a tax valuation of $110,000, is now a cotton mill, but will be used to manufacture woolens.

The supreme court of errors ended its April session in Bridgeport yesterday afternoon after a review of 36 cases, and set a precedent in that it was the first time since his elevation to the bench of the court that Chief Justice George W. Wheeler was absent.

Jimmy Angel's flight from Fresno, Calif., to Cape Horn, South America, remained held up at Mexicali, Mex., yesterday, by international complications regarding technicalities involving photographic apparatus seized at Guaymas, Sonora, by customs authorities.

Philip Weiner, Hartford truckman, who was named defendant in a $5,000 damage suit by Lewis T. Finch, of Meriden, following an automobile crash involving a truck owned by the defendant, was awarded the verdict in city court by a jury after 25 minutes deliberation.

FITZMAURICE TO WAIT FOR HIS GERMAN COMPANIONS

The Major is to Remain at Murray Bay For Repair Parts For the Bremen, Take Then to Greenly Island and Fly Out With His Companions For New York—Propeller of the Sister Ship 13 Has Been Removed and Will Be Shipped to Greenly Island and Be Fitted on the Bremen.

By the Associated Press

The Irish member of the crew of the trans-Atlantic monoplane Bremen was back in civilization today awaiting repair parts with which to return to the crippled ship and his ice-locked German companions at Greenly Island.

When the repairs are completed, the reconditioned ship with its three-man crew reunited, will resume its flight from the tiny Quebec island, to Mitchel Field, N. Y.

These developments, announced yesterday by Major James Fitzmaurice, cleared up the uncertainty and conjecture which have attended the projected completion of the hop ever since the Bremen made a forced landing at Greenly Island last Friday.

T. A. Smiddy, minister of the Irish Free State, received a telephone call in New York from Fitzmaurice stating the major would wait at Murray Bay, Que., for repair parts for the Bremen, take them back to Greenly Island and fly out, with Baron Von Huenefeld and Captain Koehl.

Grover Whalen, chairman of Mayor James J. Walker's committee for the reception of distinguished visitors to New York, also received a telegram sent from Clark City, Que., by Fitzmaurice, in which the Irish flier asked that the impression that he was enroute to New York alone be corrected. He said he was on his way to Murray Bay, Que., to arrange for spares to repair the Bremen and conduct business on behalf of Von Huenefeld and Koehl. He added that he would return to Greenly Island today.

Fitzmaurice landed on Lake Ste. Agnes, Que., yesterday after a two day flight from Greenly Island. The lake is 12 miles from Murray Bay, a popular watering place on the Gulf of St. Lawrence only 90 miles from Quebec.

Meanwhile the Junkers plane F-13, sister ship of the Bremen, returned to Curtiss Field, N. Y., last night and orders immediately were given for the removal of its propeller, which Pilot Fred Melchior said would be shipped by train to Murray Bay. He said a new propeller, now being made, would be fitted to the F-13 and the ship flown back to Montreal.

JAP 15 MINUTES AHEAD OF HIS ROUND-WORLD SCHEDULE

HADLEY FIELD, South Plainfield, N. J., April 18—(AP)—Tsichiro Araki, racing eastward around the world from Tokyo, arrived here at 4:30 o'clock this afternoon, 15 minutes ahead of schedule as a passenger in a trans-continental air mail plane. He stepped into a waiting automobile and started for New York, the first major objective on his way.

Soon after Araki sailed from Japan on April 6, Ryukichi Matsui, the other contestant for prizes offered by the Jiji Shimpo, Tokyo newspaper, began his westward journey by way of Siberia. He was believed to be nearing Moscow tonight.

Landing in Vancouver from the steamer Empress of Asia, Araki flew to Seattle and from there went by train to San Francisco, where his trans-continental flight began. The contestants are limited to existing regular transportation services.

The acting consul of Japan at New York met Araki as he stepped from the plane and gave him the first signature to certify his passing.

Araki was also required to obtain signatures of Mayor James J. Walker and an official of the Associated Press. The Jiji Shimbo is a member of Nippon Simbun Rengo (Associated Press of Japan).

The race is for the double purpose of showing the advanced methods of public transportation today and to carry goodwill to the countries thus linked more closely together.

TEXTILE STRIKERS AT MASS MEETING IN NEW BEDFORD

NEW BEDFORD, Mass., April 18—(AP)—Some 500 persons, mostly strikers attended the mass meeting of the textile mill committees held in Elm rink this afternoon. Addresses were made by Secretary-Organizer W. L. Murdoch, Gus Deak, of Passaic, Fred Biedenkapp of Passaic, Juliette S. Poyntz, formerly of the International Garment Workers of New York, now allied with the textile mill committees, and James P. Reid, of Providence who acted as chairman of the meeting.

All made appeals to the workers to join an organization to strike for a 20 per cent increase in wages, for a five day work week, and one big union. Cards were distributed at the close of the meeting, signatures of those who wished to join in the textile mill committees to be left at the new office of the organization here. About 100 took cards. There was no disturbance.

A special meeting of the textile council has been called for Friday night to discuss Senator A. M. Bassett's proposition relative to the advisability of filing a revolve authorizing the governor to appoint a special commission of five persons to investigate the New Bedford textile strike.

GRAFT HEARING OF GROTON, MASS., OFFICIALS

CAMBRIDGE, Mass., April 18—(AP)—Testimony as to the payment of graft money was given today in superior court here in connection with the trial of several Groton town officials and residents on indictments for conspiracy to violate the prohibition laws and to corrupt town officials.

Edward Leavitt, former chief of police, one of three men who have pleaded guilty and turned state's evidence, said he received money amounting to $400 in a year and a half for "fixing up" the cases of students at the Groton school, an exclusive school for boys. He said Selectman Frank A. Torrey, one of those on trial, had been counsel for the school and obtained an abatement of taxes for the institution.

Questioned regarding his bank deposits, the largest of which was $300, Leavitt said the money came from bootleggers.

MISSING MAN'S BODY WAS FOUND IN CANAL

BOYLESTOLN, Pa., April 18—(AP)—The body of William H. Dunstan, missing from his home here since Saturday night, was found in a canal near Uhlertown, about thirteen miles north of this place, late today. It was found by state police after they had been led to the place by Calvin E. James, who said he was present when Dunstan was shot to death late Saturday night because he was "shaking down" bootleggers.

HAVE ACCEPTED MEXICO'S NEW OIL REGULATIONS

MEXICO CITY, April 18—(AP)—The department of industry and commerce of the Mexican government stated officially tonight that El Aguila Oil company (Mexican Eagle Oil company), a subsidiary of the Royal Dutch Shell interests, La Corona Petroleum company, and the Mexican Sinclair Petroleum company have accepted the new oil regulations recently promulgated by President Calles.

PHYSICAL EXAMS. FOR CHILDREN WHO WORK

HARTFORD, April 18—(AP)—The state of Connecticut, as Deputy Attorney General Ernest L. Averill reads a succession of laws beginning in 1909, is convinced that the interests of society require a physical examination of children between 14 and 16 years old before the state permits them to labor in mechanical, mercantile or manufacturing establishments. On this assumption he has advised George R. Sturges, director of attendance and employment of the state board of education, that the town of Stafford must pay bills for physical examination of children applying for working certificates.

Stafford refused to pay on advice of the late Joel Reed when he was town counsel, and a subsequent opinion by Town Counsel Willis Reed on the ground that a 1925 law which amended a 1921 law to require the child to appear physically fit instead of not appearing physically unfit, neglected to specify that a physical examination was necessary in all cases and to make provision for the expense of such examination being borne by the town as provided by a 1919 law.

TWO WORKMEN KILLED IN CAVE-IN IN NEW YORK

NEW YORK, April 18—(AP)—Two men known were to have been killed tonight when thirteen workmen were buried in the cave-in of an excavation for a new subway at Broadway and 171st street.

An hour after the accident occurred rescue workers had removed the bodies of two unidentified men. Two others removed from the excavation were taken to Columbus hospital suffering from compound fractures of the legs.

Police said they feared the death toll might reach ten.

The excavation is part of the Washington Heights extension of the new Eighth avenue subway, now under construction. The cave-in was believed to have been caused by the dislocation of a large boulder.

Rescue workers, who entered the excavation at Broadway and 174th street, reported the cave-in occurred about 40 feet under ground near 171st street. They said that water in the cut hampered rescue work.

HOUSE MAY VOTE TODAY ON FLOOD CONTROL BILL

WASHINGTON, April 18—(AP)—Debate of the senate's Mississippi flood control bill went on today on and off the house floor with President Coolidge's objections to the measure remaining the paramount issue.

On the house floor the question of community contribution to the cost of project desired by the president, occupied nearly a dozen speakers during a second five-hour session, while behind the doors of Chairman Madden's appropriations committee room he and other republican leaders met with representatives from Mississippi states in an effort to gain their consent to a revision of the bill's financial phases.

When the day had closed and all conferences were over, there were no indications that the contending factions had reached an agreement. It did seem fairly certain, however, that the question would reach the voting stage tomorrow with the expiration of the 12-hour debate program.

WOULD PAY $10,000,000 DEBTS OF LATE J. OGDEN ARMOUR

CHICAGO, April 18—(AP)—The Chicago Daily News today said that making a sacrifice probably unrivalled in the history of American finance, Mrs. J. Ogden Armour, widow, and Mrs. Lolita Armour Mitchell, daughter of the late J. Ogden Armour, would pay $10,000,000 of their personal fortunes to settle his debts.

In 1921 Mr. Armour was reputed worth $120,000,000. When he died in London last year he was worth very little, and there was a debt of $18,000,000 to Armour & Co., of whose board he was chairman, and liability for the payment of $7,000,000 worth of bonds of the Sutter Basin corporation.

MOVE TO INVESTIGATE THE PRACTICES OF CHAIN STORES

WASHINGTON, April 18—(AP)—A move to investigate the practices of chain store organizations to determine if they constitute a violation of the federal anti-trust laws was initiated in the house today in a measure introduced by Representative Stobbs, republican, Massachusetts.

The measure would instruct the federal trade commission to investigate chain stores organizations "in reference to the

WILLIMANTIC

Office 824 Main Street Telephone 1121-2.

WINNERS IN CATERPILLAR CONTEST TO GET 75 PRIZES

(Special to The Bulletin)

WILLIMANTIC, April 18—A big mass meeting is planned for Saturday afternoon, April 27, at the state armory on Pleasant street for the presentation of prizes to the winners in the tent caterpillar egg cluster contest sponsored in the Coventry and Mansfield schools by Earl W. Green post, No. 52, American Legion, and a number of other organizations of those towns and Willimantic. The contest formally closed April 11. The contest committee feel that considering the number of children participating the event as staged in Coventry and Mansfield was one of the most successful of similar contests held throughout the country. The Business Men's association is making preparations for the mass meeting. It is planned to stage a street parade at 2 o'clock with the children participating. The Boy Scout band will be asked to lead the parade. Several addresses including one by a legion official and another by a widely known naturalist will be delivered at the armory. About 75 prizes are to be presented.

LAUNCH CAMPAIGN TO BUY $10,000 CHIMES FOR CHURCH

(Special to The Bulletin.)

WILLIMANTIC, April 18—A campaign was launched today for the purchase of a set of 10 chimes to be installed in the towers of St. Mary's church as a feature of the exercises attending the 25th anniversary celebration of the organization of St. Mary's Roman Catholic parish in August. Elaborate plans for the celebration are now taking definite form under the leadership of a committee of 25 parishioners. The campaign for the chimes, which will be the only set in the city, will be for $10,000 and will be carried on by ten teams of two persons each. A few years ago members of the parish displayed their loyalty and interest in their church by contributing $65,000 for the needs of the parish, and the general committee hopes that the present campaign will come to a successful close without difficulty. The officials of the general committee are: Alexis Caisse, chairman; A. Vallere, secretary; Joseph D. Labella, assistant secretary; Alphonse Gagnon, treasurer; Joseph Lefebvre, assistant treasurer; A. J. Martineau, chairman of press committee.

The French speaking members of St. Joseph's parish received the privilege to organize and form a parish of their own following the death of Rev. Florimond DeBruyecker on December 31, 1902. The organization was perfected on February 26, 1903, with Rev. Arthur DeBruycker as pastor. The latter returned to his native home in Belgium on September 12, 1911, and three days later he was succeeded by Rev. J. J. Papillon, the present pastor. The church corner-stone was laid on August 23, 1903, and the beautiful structure dedicated January 1 1905. The parish is now one of the largest and most progressive in the diocese.

Curates who served under the pastorate of Rev. Arthur DeBruycker were, Rev. F. X. Mulville (deceased) Rev. H Baud and Rev. Charles H. Paquette. Rev. J. J. Papillon's assistants have been Rev. Charles H Paquette, Rev. Edward Walsh, Rev. C. J. Lemieux, Rev. James J. Tyler and Rev. L. Paradis. The present curates are Revs. Edward A. Mathieu and Hormidas C. Belec.

W. C. MEDICAL SOCIETY'S 135TH ANNUAL, THURSDAY

WILLIMANTIC, April 18 — The Windham County Medical society will hold its 135th annual meeting at the Nathan Hale hotel here with a dinner at 12:15 o'clock Thursday. Dr. Michael D. Riordan of this city, president of the society, will convene the meeting. There are many items on the program including business, election of officers and the election of Drs. Kenneth K. Kinney of this city and Cecil Redvers Garcia of Dayville to membership. On the scientific program are Dr. James Raglan Miller of Hartford, subject, Better Obstetrics, and Dr. Francis Downing of Moosup, subject, Malnutrition in Children. The present officers of the society are: president, Dr. M. D. Riordan; vice president, Dr. Francis Downing; clerk, Dr. K. T. Phillips of Putnam; state councelor, Dr. S. B. Overlock of Pomfret; censors, Drs. F. P. Todd of Danielson, J. Arthur Girouard of this city and W. A. Tanner of Danielson; state delegates, Drs. Owen O'Neill and K. T. Phillips; committee on public policy and legislation, Drs. R. C. Paine, S. B. Overlock and Clarence E. Simonds.

To make it a real "business" center, several alterations are being effected in the two front rooms of the chamber of commerce suite on Main street. The rooms committee, Charles W. Tryon and Frank M. Lincoln, have caused several changes to be made. The pool tables have been removed from the west front room and placed in the auditorium. This room is being outfitted for a conference room and is open to the public. The information bureau racks have been installed in the secretary's office and the service, which is extensive, has already proven its value. In one section are several types of directories of as many cities while the other section is laden with road maps and descriptive literature. Other time-worn fixtures that have made way to make for thorough improvements include the heavy wooden shutters of the Main street windows. The shutters are to be replaced by shades, allowing much additional light into the front rooms.

The Flagg Instrumental Quartet of Danielson entertained with a most delightful program at the weekly meeting of the Woman's club held in the rooms of the club Tuesday afternoon. Mrs. Frederick R Noble, the president was in charge. The group rendered a well selected program and favored with several encores. The personnel of the quartet comprises Dr. William Levin, first violin; Mrs Sidney Perry, viola; Miss M. Louise Perkins, 'cello, and Miss Lucille Caron, piano.

"There's one born every minute" mused James Lynch, 74, of Lynn, Mass., referring to the proverbial sucker as he proceeded to cash in per earnings from a scheme of purchasing rings from a five and ten cent store and selling them for 50 cents or a dollar on the street. This profiteering racket was proving a good one for Lynch until he clinched a sucker in the shadow of the police station. This customer was a good one too, for Lynch disposed of his ten cent flasher for a dollar. Meanwhile Officer Arthur Hurley had been watching the bargaining and when the sale was completed he came out and was approaching Lynch when the latter bolted and raced up High street. After a lively run the man was arrested and in police court this morning he pleaded guilty to violation of a city ordinance by peddling without a license. He was fined ten dollars and costs, amounting to $17.66.

The town hall at Chaplin was packed into Tuesday afternoon by South Chaplin residents to hear the case of a 12 year old boy accused of committing serious acts in violation to school regulations. Some of the people came as spectators and others as witnesses. Archibald W. Buchanan Jr., agent for the state board of education, brought the charge after receiving complaints against the youth. Judge Frank H. Foss of this city presided at court as justice of the peace of Chaplin declined to occupy the bench. The case was prosecuted by Grand Juror Frank W. Landon and Attorney B. Harvey of this city appeared for the defendant. School Supervisor Levi M. Garrison and Miss Jessie Rychling, teacher at the school, were among the witnesses. The boy was severely admonished by Judge Foss for his waywardness and placed on probation in charge of Merritt Welch of Chaplin.

Secretary Earl J. Arnold of the chamber of commerce put in a busy day of travelling today including a conference with the head of an established concern in another city. This company has signified interest in available factory space in Willimantic and the secretary left here equipped with information and data and photographs of industrial value.

Plans for the annual camp meeting in August were formulated at a meeting of the executive committee of the Willimantic Camp Meeting association held in the Methodist church vestry today. The 15 members of the committee include ministers in the Norwich district of the New England Southern Methodist conference. District Superintendent Rev. Myron E. Geister of Norwich was in charge of the meeting and Rev. F. C. Baker of North Grosvenordale was clerk. Rev. Harold H. Critchlow, pastor of the local church, gave a report of the local parish.

Funeral services for Dominique Boland were held from the home of his daughter, Mrs. Rosanna Valliere, 32 Temple street, this morning with a high mass of requiem in St. Mary's church at nine o'clock. Rev. Edward A. Mathieu was the celebrant. With Mrs. Joseph P. Gaudreau at the organ the church choir rendered special music. The bearers were John Potvin, Alphege Potvin, J. Bacon and George Perry. Burial was in the family plot at St. Joseph's cemetery. Arrangements were by the Martineau-Bacon company.

Vocal and instrumental selections made up the entertainment at a meeting of Violet Rebekah lodge, No. 57, I. O. O. F., held in Odd Fellows' hall Tuesday evening. Noble Grand Edith B Larkin presided. Appearing in the program were George Lewis, piano; Miss Ruth Cudworth, vocal solo; Miss Pauline Wilson, violin solo; Mrs. Ruth James, reading; Mrs. Lillian Swanson, vocal solo; and Miss Leona Carpenter, piano selection.

A drill for every member of the department in which all pieces of apparatus was used, was staged by the fire department this evening under direction of Acting Chief Michael J. English.

The funeral of Albert A. Latham was held at the late home in Chestnut Hill, Columbia, at two o'clock this afternoon. Rev. D. V. Waln officiated. Burial was in the Columbia cemetery. The bearers were Albert, Lathain, Clayton W. Lyman, Harold Skinner and Lucius Foster. The J. C. Lincoln company had charge of the arrangements.

Mrs. Earl J. Arnold had as guests today Mrs. Arthur F. Claw and Mrs. H. C. Claw of Terryville and Miss Louis Claw and Miss Lilas Leland of Boston, Mass., Mrs. Claw will remain at the home of her daughter.

Mrs. Roland B. Jordan entertained at bridge in a tea room Tuesday afternoon. There were six tables in play, the prize winners being, Mrs. A. R. Sharpe, first, Mrs. Raymond A. Parker, second and Mrs. Homer M. Harrington, third. Out-of-town guests were, Mrs. Aslins Ward of Bristol, Mrs. Robert C. Johnson and Mrs. Harold T. Robinson of Norwich.

Miss Anna O'Brien of Oak street underwent an operation for appendicitis at St. Joseph's hospital this morning.

Christopher Case, student at M. I. A., arrived tonight to spend the week end with his parents, Mr. and Mrs. C. C. Case.

Mrs. P. D. Donahue entertained at two tables of bridge Tuesday evening. Mrs. A. L. Gelinas and Mrs. Joseph M. Berard were prize winners.

Mrs. H. S. Ruse and family are entertaining her niece, Miss Deborah Annable of Everett, Mass., for the week.

SOMERS

Rev. E. T. Jones' subject of Sunday morning's sermon was "Through Palestine De Luxe" and was an interesting account of his recent trip with Judge E. S. Fuller.

The Ladies' Aid society will serve a supper this week. Following the supper, an entertainment is to be given by three girls from the Hartford School of Religious Education, of native songs and dances from the life of people in India and Java. These girls have lived among the natives there. The entertainment is under the direction of Miss Emilie C. Bugbee, a student at the same school.

The Choral society met at the home of Mr. and Mrs. A. J. Nailor Monday evening.

The Woman's club will hold its next meeting with Mrs. Burt D. Cooley next week Thursday. This will be the last meeting of the season.

The Woman's club is to hold another of its popular bridge and whist parties for the benefit of the Library at Mrs. Ray Howard's.

Mrs. Henry Prior recently entertained her brother-in-law and sister, Mr. and Mrs. Thurston Cooley, of Springfield.

Mr. and Mrs. H. Leigh Herr and family were in Brooklyn, Conn., the first of the week, visiting Mr. Herr's father.

A parsnip was dug in a Somers garden last week that measured 12 1-2 inches around the top, and made the family two meals.

Mrs. Henry Joy, of Woodstock, and Misses Marion Pomeroy and Louise Pomeroy, of Windsor, visited their aunt, Mrs. William C. White, Sunday.

Miss Elsie Theyer, of Hartford, spent the week-end at home.

WARRENVILLE

Mrs. Lang, of New York, has been visiting her sister, Mrs. Esther Reynolds, the past week.

Miss Ada Lanphear is spending some time with her parents in Chaplin. Miss Gertrude Martin is with Mrs. Durkee.

Dr. Haringer chose for his subject Sunday morning, "The Making of an Optimist." The text was from the 15th chapter of Romans, verse 13.

Gilbert Mathewson, Walter Brown, Clarence Barlow and Nathan Armitage were in Hartford Tuesday and Wednesday as delegates for the republican convention.

It is rumored that Miss Julia Baker and Mr. Beck, of Leonard Brothers' garage in Willimantic, were married some time ago.

The first day of fishing brought many anglers to the streams.

The roads in the southern part of town are being scraped this week.

John Howlett and family have moved to West Willington.

NOANK

KID SHERMAN APPEARS—HAS BEEN IN TRAINING

The boxing fans have been worrying about Kid Sherman, featherweight star of the village. Nothing has been heard from him in two months and many thought his gloves were put away for good. But at his training room at the Sea Bird plant, along with his manager, Tom Duncan McDonald, the featherweight is still at work, skipping rope and shadow boxing, getting up at 5:30 in the morning for a four-mile run with Deer Suison, who is training for his meet with Norwich F. A. Deer Suison shows how it is done. Then down to Rogers' dock into the row boat for a short row of two miles; next in his green bathing suit for a swim across the channel in the cold April water. Manager McDonald is afraid the star boxer will get a cold, but a good old-fashioned rub-down by Walter Welles, his trainer, for 20 minutes, warms him up. Then over to the breakfast table to interview the cook, Miss Mollie Deane, and a wagon-load of Riverside avenue Johnnycakes with Karo; also a small dish of Pep, which makes him light on his feet. Only water to drink—for the cook claims black coffee makes his wind short. So Kid Sherman gets all set for his sparring mates. The first one to go on with the hard hitter was Left Jab Denton Holliday from High street, a fellow who fights from the ropes and a hard man to hit, for five rounds. With a rush came Kid Sherman from his corner to end it quickly, but Left Jab Holliday was on to his tricks and kept away from Sherman. In the fourth round, a hard right to the body and a cross to the jaw, sent the pride of High street to the land of many dreams for several minutes, adding a K. O. to his list. Next came Left Hook Billie Fitzgerald, of Old Mystic, a boy who can hit with both hands, for a six-round bout. Smiling Kid Sherman knew it would be a battle. In the third round, a hay-maker from Fighting Sherman sent Left Hook Billie to the floor. It looked like a knockout but when Referee Bennett counted nine up got the game boy from Old Mystic, keeping away from Noank's star boxer until the round was over. In the final round, Left Hook Fitzgerald put over an Old Mystic uppercut, followed by a hard right on the chin, that sent him down for the count of ten. Manager McDonald got the smelling salts that put the fighter on his feet again and he said, "Gee! that was some punch! I saw a million stars! Never hit so hard in my life." The last match was for four rounds with Spike Panciera, a black-haired boy with a mean left, from the east side of New York. Kid Sherman was mad and the one two punch landed on Spike's chin. Down he went for the count, no match for the star fighter. "Now bring on that big boy, Buck Shaw, from the city of Bridgeport! For nothing I will fight, to show him that Kid Sherman knows the boxing game! And if I cannot win in two rounds, I will put the gloves away for good. Mr. Matchmaker, try me and see. I know a thing or two with the mitts!"

Mrs. Martha Smith's house on Pearl street is being renovated and painted.

Miss Annie Spicer has returned from a month's visit in St. Petersburg, Fla.

The Young fishing fleet went out to the grounds off Block Island Tuesday morning, after being tied up at the dock for several days. They found the fish running good, like picking apples off a tree, they were so plenty. The boat Baby had 12 barrels of fish, the Ada and Sarah the same, the Ethel E. had 14 and the Roberta 11 barrels, while the Cannonball had 15 barrels, making a catch of 64 barrels of flatfish for the day. They were forwarded to Fulton market by trucks.

Lewis Main, of New Haven, is spending a few days at his home.

Raymond Jones has returned from a short visit in Packer, Conn., with friends.

Harold Butson was in Westerly on Tuesday, calling on friends.

Keith Ebbetts has secured a job as timekeeper at the shipyard.

PRESTON

Mrs. Nathan Hall entertained the members of her Sunday school class Saturday afternoon. Games and contests were enjoyed by the children. Cake, cookies, cocoa, and candy were served by the hostess.

A miscellaneous shower was given Miss Elizabeth Service Saturday evening in honor of her approaching marriage with Robert Moriarty, of New York. Music was enjoyed during the evening. Miss Service received many beautiful gifts, including linen, china, silver and glass. Sandwiches, cake, coffee and ice cream were served.

Mr. and Mrs. George Clark with their family, of Providence, were guests of the former's parents, Rev. and Mrs. George Clark, at the parsonage Sunday.

The leader of the C. E. Sunday evening, was Merle Woodmansee and the topic was "The Danger of Slang and Cheap Talk." The C. E. is planning to hold its April social Friday evening, April 26.

Rev. George Clark preached a very fine sermon on The Ascension, Sunday morning.

Miss Annie MacCilmen is on a ten days' trip to Michigan.

Mrs. Ida Crary, who has been ill for some time, is improving.

Friends of the Zabriskie family regret to learn of their illness.

HOPKINTON, R. I.

Rev. Paul S. Burdick, Erwin G. Boss and D. Alva Crandall, went to Neward, Friday afternoon, to see Miss Anna Crandall, who is ill there.

Mr. and Mrs. Lloyd Woodmansee, of Wakefield, called on relatives here Sunday.

Miss Evelyn Hopkins, of this place, who is a member of the senior class at the State college at Kingston, has won scholastic honors. Miss Hopkins graduated from the Hope Valley high school in 1921 and from Westerly high school in 1928.

Mrs. Annie B. Kenyon and son, Leslie Kenyon, were callers in Westerly, Saturday evening.

Miss Maida Burdick, of Stamford, Conn., and Mrs. Elisha C. Burdick and Miss Sylvia Lanphear, of Westerly, were recent callers at Woodcrest.

Mrs. Sheffield Douglass is ill with the mumps.

Miss Nellie Longfellow, who has been suffering from neuritis, is somewhat improved.

A woman can strike a harder blow with her tongue than her fist.

For purity and flavor insist on GULDEN'S Mustard

Quiet economical operation has helped to make FRIGIDAIRE THE CHOICE OF THE MAJORITY

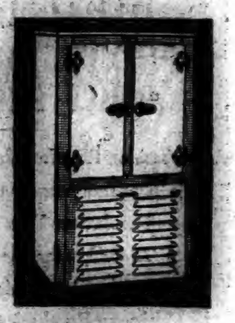

Frigidaire operates quietly, automatically, without attention. It is remarkably low in price, and surprisingly economical in the use of current. Learn how a few dollars down and easy monthly payments put any model in your home. Come in today.

CARL W. BROWN, INC.
UNCAS NATIONAL BANK BLDG., NORWICH
PRODUCT OF GENERAL MOTORS

Even if some things refuses to go your way, there are other things.

Baseball players are now engaged in setting old scores.

STUDEBAKER
The Great Independent

$795 f. o. b. factory
ERSKINE SIX

40 miles an hour when NEW —62-mile speed later

YOU can trace Studebaker engineering genius in the New American Edition of the Erskine Six in the velvet ease with which it delivers 62-mile-an-hour speed. It is further evidenced in your ability to drive 40-miles-an-hour the first day . . . and you need change oil but once every 2500 miles.

The exceptional performance of the new Erskine was demonstrated when a stock Erskine Six Sedan averaged in excess of 54-miles-an-hour for 24 consecutive hours. No stock car selling under $1000 has ever equalled this record.

You will find the new Erskine Six a Studebaker quality car . . . for 76 years that name has stood for fine transportation. Drive this high quality car of low first cost and of low operating cost.

T. N. M. LATHROP
84-86 NORTH MAIN STREET, NORWICH, CONN.

FREE

Genuine High Grade CANNON BATH TOWEL, with every purchase of 10 cakes of Doña (Pronounced DON-YA) CASTILE

Limited Offer

AT all the stores listed below . . . NOW! . . . While they last . . . A luxurious, deep pile fabric, two-tone Genuine Cannon Bath Towel will be given free with each purchase of 10 cakes of Dona Castile. ¶ This generous Free Towel Offer is made for only one purpose—to acquaint you with this marvelous Castile. Dona Castile is the ideal toilet soap . . . Pure, mild, bland . . . Quick lathering, instant rinsing. Ideal for face and hands, for shampoo, or for any toilet use, and safest for tender infant skins.

IMPORTANT The Free Towel usually sells for 50c. The retail value of the 10 cakes of Dona Castile is $1.00. Total $1.50. While the Free Towels last, the merchants listed below will sell the 10 cakes at less than the regular $1.00 selling price of the soap—and give you the Towel.

THE TOILET SOAP FOR ALL THE FAMILY

GET YOUR TOWEL TODAY from any of the dealers listed below

BERT BROS. 352 Main St., Norwich
BOGNE, W. Prospect St., Norwich
BOKOFF HARDWARE CO. 152 W. Main St., Norwich
BROWNING, J. E. Central Ave., Norwich
BUCKLEY BROS. 270 West Main St., Norwich
BURZYCKI, F. 236 W. Thames St., Norwich
DI MECCO, R. 11 Lake St., Norwich
DISCO BROTHERS 256 Main St., Norwich
DUNN, JAMES H. 50 Main St., Norwich
FERRY, FRANK Franklin St., Norwich
FOX CASH MARKET 65 W. Town St., Norwich
GAESSER, N. Boswell Ave., Norwich
GOFF'S SPECIALTY MARKET 18 Bath St., Norwich
GOPEK, A. J. 2 Central Ave., Norwich
GRESSER, W. Boswell Ave., Norwich
GRIMSHAW, GEO. Prospect St., Norwich
LACCARERA, N. 235 Central Ave., Norwich
LA FRE, H. J. Thames St., Norwich
LEE & OSGOOD CO., THE 131 Main St., Norwich
LEROU'S DRUG STORE 389 Main St., Norwich
LUPPERT, VAL Franklin St., Norwich
McMAHON CO., E. M. West Main St., Norwich
MIKNTEL, S. 1 Tyler St., Norwich
NOWAKOWSKI, A. 192 Central Ave., Norwich
OTIS & SON, A. T. 72 Franklin St., Norwich
PASQUALINE, N. 86 Washington St., Norwich
RATHBONE'S DRUG STORE 148 W. Main St., Norwich
REID & HUGHES CO., THE Norwich, Conn.
SHANKEWICZZ, N. 169 No. Main St., Norwich
SMITH'S PHARMACY 2 Franklin Sq., Norwich
STEFANOS, JOHN 38 Thames St., Norwich
THAMES SQ. PUBLIC MARKET Thames St., Norwich
TOMAINO, J. 85 School St., Norwich
TREAT, CHARLES C. 115 Franklin St., Norwich
UTLEY & JONES 145 Main St., Norwich
WRIGHT, J. 307 Washington St., Norwich

ALPERT, A. Colchester, Conn.
BACKEES BROS. South Windham, Conn.
BALTIC PHARMACY Baltic, Conn.
BEAUREGARD, R. Taftville, Conn.
BEAUCHAMP, A. Willimantic, Conn.
BEAUSOLEIL BROS. Putnam, Conn.
BEM BROS. Willimantic, Conn.
BENOIT, P. Taftville, Conn.
BENNETT, F. Preston City, Conn.
BESSETT, S. Plainfield, Conn.
BOULEANE, A. Goodyear, Conn.
BRICKLEY, W. J. Jewett City, Conn.
BROSOLYNDER, GULLUP Danielson, Conn.
BUCK, FRED Stonington, Conn.
BURNHAM, C. E. Hampton, Conn.
CAVANUGH, A. J. Dayville, Conn.
CHARRON BROS. Baltic, Conn.
CHIAT, J. Hallville, Conn.
COTE, A. P. Baltic, Conn.
CRONCHARIK, CARL Montville, Conn.
DART, GEO. Montville, Conn.
DEUGAR, O. Putnam, Conn.
DION, EST. P. Taftville, Conn.
DURANE, O. Putnam, Conn.
DEUPRE, J. Danielson, Conn.
DOWNES, J. Wauregan, Conn.
DURANE, R. Putnam, Conn.
DUNHAM, E. J. Mansfield Center, Conn.
ECCLESTON, E. D. Jewett City, Conn.
FELDMAN, WM. Colchester, Conn.
FISHBONE, HARRY Yantic, Conn.
FLORMAN, SAM Montville, Conn.
GEE, FRED Windham, Conn.
GEOMKE, A. Hallville, Conn.
GOLDMAN, B. Colchester, Conn.
GOULDREAULT, A. Willimantic, Conn.
GUMBASSTA, D. Brooklyn, Conn.
HANSON, M. Mansfield Depot, Conn.
HORWITZ, L. Uncasville, Conn.
IREAL, H. South Windham, Conn.
JODOIN, E. Jewett City, Conn.
LAVALLIE, FRED Wauregan, Conn.
LAWTON MILL CORP. Plainfield, Conn.
LE CLAIRE, A. Danielson, Conn.
LEDOTT & TURNER South Coventry, Conn.
LUSSIER, R. Willimantic, Conn.
MACJEWSKI, S. Jewett City, Conn.
MAHEAU, P. Putnam, Conn.
MASON GROCERY Montville, Conn.
MATRE, R. L. Putnam, Conn.
MAYNARD, R. Wauregan, Conn.
McGARRY, J. Putnam, Conn.
MELO, F. Willimantic, Conn.
MILLER, H. Colchester, Conn.
O'BARA, S. Willimantic, Conn.
PELOQUINN, JOSEPH Occum, Conn.
RABINOTE, J. Montville, Conn.
REMASKERSKY, A. Montville, Conn.
RICHARDS, H. A Occum, Conn.
ROOD, INC., C. H. Baltic, Conn.
ROTHBLATT, H. Willimantic, Conn.
SEIDMAN, I. Jewett City, Conn.
SHIPPEL, R. Putnam, Conn.
SOLOMON, H. Colchester, Conn.
SPEIDMAN, A. D. Willimantic, Conn.
STERNS, SAMUEL Colchester, Conn.
STONE, A. O. Clarks Corner, Conn.
WILLIAMS, C. P. West Wellington, Conn.
WOOD & CO., F. Colchester, Conn.
ZEGREER, A. Jewett City, Conn.

DANIELSON

WILL RECEIVE BIDS TUESDAY FOR HIGHWAY CONSTRUCTION

(Special to The Bulletin)

DANIELSON, April 18—Next Tuesday the state highway department is to receive bids for the construction of considerably over a mile of concrete highway to be built in this town from where the present concrete road ends a mile north of Attawaugan to a point south of that village. The specifications call for the construction of 7534 feet of highway.

This contract is one of many, some of which have been completed and more to be let, that eventually will give an all-concrete highway southward from Putnam through Danielson and Plainfield into Norwich, onto New London and New Haven. Many miles of this highway already have been built. The road starts at South Main and Grove streets in Putnam and has been constructed for a distance of about four miles southward. Another stretch of it begins at the south end of Davis park in Danielson and runs northward something over two miles to the bridge over the Whitestone brook at Elmville. Still another section of it has been built through the central part of Central Village and four miles more of it in Plainfield from near the top of Hopkins hill to a point just above Bishop's crossing.

When the new contract in Killingly is completed sometime late next summer the only break in the straight run of concrete between Danielson and Putnam will be northward from the bridge at Elmville to a point south of Attawaugan, a distance of less than two miles.

Another contract for which bids will be received Tuesday is for the cut-off from Main, at Hutchins streets in Danielson, eastward to the Masserelle place on the Providence road, 7051 feet of bituminous macadam.

This road construction work promises opportunity for employment for many laborers in town for the next few months, and that is an encouraging feature of the activities of the state highway department.

FRENCH REPUBLICAN CLUBS TO HOLD MEMBERSHIP DRIVE

(Special to The Bulletin)

DANIELSON, April 18—The membership campaign for the French Republican clubs of Windham county will get into full swing in the near future, now that the state convention of the party has been held at Hartford. The county organization has been perfected with Attorney Harry Gaucher of Willimantic as president, Michael Daigle of Putnam vice president, Attorney Louis A. Woisard of Danielson secretary, Edmond Mercier of Plainfield assistant secretary, Alma Forcier of Goodyear treasurer, A. J. Dery of North Grosvenordale and Arthur Plessis of Putnam auditors.

The present members of the county organization are representative of about all the communities in Windham county. These members are now provided with application blanks and it is anticipated that the membership will run into the hundreds when the county organization meets again on May 20, at a place yet to be selected.

It is established that there is a great deal of enthusiasm for the republican party and its policies among the French speaking voters of this part of eastern Connecticut, and the promise is that they will be very active in the national campaign that will get underway early in the summer. No such organization as this one is recalled in this part of the state, and it seems certain of having a great deal of influence among the special group of voters to which it will directly appeal.

DATE FOR TRIAL OF LALONE AND RAYMOND NOT SETTLED

(Special to The Bulletin.)

DANIELSON, April 20—There continued to be uncertainty today as to just when Roland G. Lalone and Albert G. Raymond will be brought back into Connecticut to face a murder charge in connection with the killing of State Officer Irving H. Nelson, nearly a fortnight ago. It is possible that as long as another week may elapse—possibly longer—before the state of Connecticut receives its opportunity to deal with them.

One thing that appears definitely settled is that the Springfield police will readily turn the prisoners over to Connecticut officers regardless of the fact that they are wanted in Massachusetts to face charges arising out of their activities as members of the ice-box gang of bandits. Extradition will be necessary, but, again, no difficulty is anticipated in these proceedings.

Lieut. Ross V. Urquhart of the Danielson barracks is heading the check-up being conducted by Connecticut state officers, and this is said to be practically complete.

It is forecasted that Lalone and Raymond are going to be well fortified with legal talent when they go to trial in this state for murder. The prisoners appear to be in a position to easily finance the heavy cost they must face in battling for their lives in Connecticut.

The two prisoners are said to remain as sullen and silent as they have been at all times since their arrest in Worcester a week ago. It is taken for granted that they are not going to do much talking—not for the present, at least.

Beginning next Sunday the congregation of the Moosup Baptist church is to hold services in Masonic hall in that place, pending a decision as to what is to be done relative to building a church to replace the one that was destroyed by fire last Friday. At a meeting of the members of the church and the society early this week a resolution was adopted expressing the desire to build a new church. With this attitude definitely ascertained, a committee will engage in investigating as to costs and resources and report at a later date.

This forenoon fire swept through a woodlot owned by Harris E. Arnold near Goodyear and for a time reached such proportions as to create apprehension as to its getting away out of control and burning buildings in the vicinity. However, no buildings were damaged. Men came from the mill at Goodyear to assist those already battling the fire. A report became current here that the fire was in the vicinity of ice stacked on the shores of Alexander's lake for use in Danielson and other communities, but this was wholly unfounded.

Recently elected officers of the Ladies' Aid society of the Methodist Episcopal church are: President, Mrs. Sidney S. Stone; first vice-president, Miss Emma F. Pilling; second vice-president, Mrs. Florence Potter; secretary, Mrs. Harriet L. Paine; treasurer, Mrs. William J. Young; directresses, Mrs. A. P. Burns, Mrs. A. F. Wood, Mrs. Jennie Martin, Mrs. Joseph Dyson and Mrs. Annie Stockton.

Early catches indicate that this is to be one of the best years in a decade for creels of large trout. Strings taken also are unusually large, notwithstanding the cold weather. Numbers of men resident here and in this vicinity already have caught trout weighing between a pound and a pound and a half, some men getting several large ones. This is regarded as somewhat strange in view of the fact that the latter part of last year's open season yielded practically no large trout, though skilled anglers fished diligently for them.

Chief A. P. Woodward of the fire department was in Boston yetserday attending the dedication of the new headquarters building of the fire department in that city.

Invitations came to local people today, through the state board of education and the faculty of the school to visit and inspect the State Trade school at Putnam on Tuesday evening of next week.

Principal Ernest R. Warren of Killingly high school announced this morning that the third annual public speaking contest participated in by eight high school pupils, representative of all the classes, is to be held in the auditorium of the school Friday evening. The public is invited.

The class to be graduated from Killingly high school in June will number about 35 members.

Road oil was being applied today between Elmville and the beginning of the cement roadway north of Attawaugan.

Gordon A. Sterrett of Pawtucket was a visitor with friends in Danielson today.

This afternoon the Killingly high school baseball team went to Putnam to play its opening game of the season with Putnam high.

Representatives A. W. Williams and William S. Hunter, Alma Forcier and Edward J. McBride were in Hartford today representing Killingly at the republican state convention. Judge S. S. Russell as proxy for Senator E. L. Darbie, also attended the convention from Danielson as a delegate-at-large.

This afternoon the spring musicale of the Killingly Woman's club in the parish house of the Westfield Congregational church proved a delightful affair.

More grass fires were reported from surrounding territory this afternoon. Because of the lack of rain the present condition in woods and fields is considered especially dangerous.

Already a few stragglers from the ranks of the striking workers in New Bedford have come into this territory seeking work in cotton mills.

Some advance pickings of cowslips—the first seen in Danielson this season—were brought in today by men who had been out trout fishing.

STONINGTON

FISHERMEN COMPETING FOR THREE TROPHIES

The fishing competition being conducted by the Alling Rubber Co. of Westerly has created much interest among Stonington fishermen. The contest opened with the trout season on Sunday. Prizes for the largest trout caught will be $10 in gold, second prize Bristol telescope rod, and third prize a Shakespeare level winding reel. This contest is open to fishermen in New London and Washington counties.

An alarm was sounded from Box 12 Wednesday morning about 6:15 for a fire on the roof of a garage on Elm street owned by Fred Allen. Three companies responded. The damage will not amount to over 50.

Raoul M. Delagrange and Jerome S. Anderson, 3rd, were visitors in Willimantic Tuesday evening.

A benefit whist and dance was held by the Royal Neighbors, Bay Side camp, in Muller's hall Monday evening.

The Stutz pumper of the Neptune engine company is still in Westerly, where it was disabled after attending the Rhode Island hotel fire. It is awaiting a mechanic from the Stutz factory.

Mr. and Mrs. James Reagan have returned to New York after a visit here with friends.

Nina circle, No. 149, D. of I., met in the K. of C. home Wednesday evening for a business and social session.

The Comfort club of Calvary church met Monday evening at the home of Mrs. Carl Wimmen.

Stonington Fire district held the first of a series of whists in their rooms on Williams street Wednesday evening.

Mrs. Clara Worcester has returned to New York, after spending a week here with relatives.

Maurice Chevalier was leader at the meeting of Calvary church Fellowship Wednesday evening.

Billings B. Fairbrother is in Hartford where he attended the two days' republican convention as a delegate from Stonington.

Ocean View commandery, U. O. G. C., met in Muller hall Wednesday evening.

The April business meeting of the Ladies' Aid society of the First Baptist church was held in the church parlors Wednesday afternoon.

Miss Frances Cutler returned from Florida Monday.

Mrs. Edward A. Monjo returned Monday from a visit of ten days in New York.

Mr. and Mrs. George Grant and Miss Catherine Powers have returned from a visit in Fitchburg, Mass.

ROCKVILLE, R. I.

William S. Richmond died at his home, Cozy Corners, on April 8, aged 82, and funeral services were held at his late home Thursday afternoon, with burial in Rockville cemetery.

THERE is nothing that has ever taken the place of Bayer Aspirin as an antidote for pain. Safe, or physicians wouldn't use it, and endorse its use by others. Sure, or several million users would have turned to something else. But get real Bayer Aspirin (at any drugstore) with Bayer on the box, and the word *genuine* printed in red:

Aspirin is the trade mark of Bayer Manufacture of Monoaceticacidester of Salicylicacid

PUTNAM

DAYLIGHT TIME FOR PUTNAM—CHAMBER DIRECTORS' CHOICE

(Special to The Bulletin.)

PUTNAM, April 18—Putnam people are to observe daylight saving time during the summer months, the clocks to be moved ahead one hour on April 28, the official opening date for the change from standard to daylight time. This move was taken at a meeting of the directors of the chamber of commerce Monday evening, when it was voted to push the clocks ahead at midnight, April 28. Mayor Charles A. Richard stated that no action had been taken by the city council on the matter, but he thought that the time for the summer months should be as it has been in past years unless any wave of disapproval rises against daylight time.

The public schools of the city, as in former years, will operate on the new time schedule, but the high school will remain on standard time, as was the custom last year. This was done so as to accommodate the pupils of Pomfret and Eastford, as these towns always remain on standard time.

STORE OWNER MISSES TRAIN—GOODS FOUND ON SIDEWALK

(Special to The Bulletin)

PUTNAM, April 18—Captain William J. Jarvis of the Putnam police and officers of the local police were called last night to investigate why retail goods were left in front of a certain grocery store on Main street after the owner had shut up shop. The excited voice of a woman on the telephone brought Captain Jarvis and the members of his posse in a hurry. After an investigation of the exterior nature of the case, the captain and his men forced an entrance by breaking a lock. Leaving no box unturned, Captain Bill decided that the owner had left his goods on the street by mistake and had gone home.

On the way out of the building the officers were met by the owner, who was no less a personage than Sam Renick, Putnam's pioneer grocery man. Sam was more or less worried and he inquired why the police had damaged his door. Captain Bill answered, "We were told, Sam, that you had done away with yourself and we came to see if we could save you." Mr. Renick was quoted as saying, "No, captain, I have been out of town today, but I missed a train and was late in returning, so I could not take my wares from the street." The captain and his men chuckled as Sam went on, "I'll fool you fellows the next time." The police officers returned to their headquarters satisfied that Mr. Renick's disappearance was caused only by missing a train.

ROTARY MEMBERS GIVEN TWO INTERESTING ADDRESSES

(Special to The Bulletin.)

PUTNAM, April 18—The regular noon-day luncheon of the Putnam Rotary club was held at the Putnam Inn Wednesday noon. The after-dinner speakers this week were C. D. Sharpe and Judge M. H. Geissler of the Putna Building and Loan association. Mr. Sharpe spoke interestingly on the development of the Putnam Water company since the plant was purchased by the city. He clearly outlined the procedure of the city water from the time it leaves the reservoir until it reaches the faucet in the homes. Mr. Sharpe also mentioned the needs of the water company at the present time. Mr. Geissler spoke along the lines of the firm that he represented, explaining the advantages of an investor in the Putnam Building and Loan association. Both speakers proved interesting to the Rotarians and both were well versed on their subjects.

GENERAL ALARM FROM BOX 36 FOR CHURCH ST. FIRE

(Special to The Bulletin)

PUTNAM, April 18—The first alarm in 48 hours was received by the fire department Wednesday, that of a general alarm from box 36 on Providence street. The blaze was at the home of Pierre Bonsconi, at 238 Church street. Flames were shooting out from the attic of a two-story building and for a few minutes it looked as if the building and surrounding houses were doomed to burn. The firemen fought their way through the smoke into the upper story of the dwelling and with the use of chemicals were able to overcome the blaze. An investigation by Chief Ralph E. Thurston showed that the fire started in a bureau where some paper-covered books were stored. The fire chief indicated in his report that children and matches were also connected with the fire. The damage to the house was estimated to be about $100. Many gathered at the scene a few moments after the alarm was sounded.

Raymond L. Brown and Miss Harriet M. Farring, both of Burrillville, R. I., were united in marriage Wednesday at the Baptist church parsonage by Rev. H. H. Hodges, pastor of the church. The groom is the son of Mr. and Mrs. Charles Brown, of Burrillville, and the bride is the daughter of Mr. and Mrs. Edward Farring, also of Burrillville.

Miss Katherine Byrne, of Putnam, was named as delegate-at-large to the national republican convention in Kansas City in June. Miss Byrne is vice-chairman of the republican state committee and was also a delegate to the 1924 convention.

Armand Lizotte, of Lizotte's Smart Shop, was a Boston visitor yesterday.

Pierre Benreau, 77, of North Grosvenordale, died at his home there Tuesday after an illness of a few days. He was born in Canada on Jan. 1, 1851. He lived the earlier part of his life in Canada and came to the United States as a young man, working at the textile trade. He settled in North Grosvenordale, where he has lived for many years. He is survived by a daughter, Mrs. Armand Beaudoiet, who lives in North Grosvenordale.

The local fishermen who have been spending the greater part of their days at the favorite trout brooks were all glad to receive the return of the warm wave on Wednesday, as the thermometer steadily climbed upward to 70 degrees during the afternoon. Although the mercury has remained at a low point for the past week it has not stopped the anglers from tossing their lines out into the stream. Town Clerk Henry N. Benoit stated Wednesday that he has issued over 100 licenses since the first of the week. The game and brook patrol, composed of the deputy game wardens, have been patrolling all brooks in this vicinity and have failed to find any law breakers. No arrests have been made and no licenses have been revoked.

Typewriting speed contests are now being conducted by Miss Elizabeth Smith of the commercial department of Putnam high school, preparing the students for the annual contest with the students of Killingly high school. The meet will be held at Putnam this year on May 11 and the following Putnam high students will compete for the honors: Seniors—Milton Nelson, Simonne LaRose, Blanche Bonin, Evelyn Kaminsky, Emma Hall and Dorothy Morse. Juniors—Aline Tourville, Majorie Steere, Mildred Orwatt, Sadie Simon, Irene DuFresne and Katherine Banhan. The contest was won last year by the students of Killingly high and the Putnam contestants are looking forward to returning the honors to Putnam again.

In accordance with the Massachusetts state daylight saving laws which go into effect on April 28, the New York, New Haven & Hartford railroad will run all its trains on the daylight saving schedule after that date. The railroad will not push its clocks ahead but will run all trains one hour earlier, as has been the custom in former years.

Banks and schools of the city will not close Thursday, April 19, Patriots' day. The day is not observed in Connecticut as it is in Massachusetts and al of the banking houses will run on their regular schedule today.

JEWETT CITY

WALTER POLOMSKI MISSING—ASHLAND MILL EMPLOYE

(Special to The Bulletin)

JEWETT CITY, April 18—Walter Polomski, sixteen year old son of Mr. and Mrs. Joseph Polomski of the River road, Lisbon who disappeared Tuesday night, was still missing Wednesday evening. He attended the movies at Finn theatre, Jewett City Tuesday evening and has not returned to his home since.

He had been employed in Ashland mill, and was laid off Tuesday. He was quite despondent about losing his job, which led the family to believe that, as they found tracks leading to the river, that he had drowned himself. Deputy Sheriff Dolan was notified early Wednesday morning, also the state police at Danielson. State Policeman Scranton informed Officer Dolan that he had talked with a boy of his description in Central Village at midnight, at Thompson's store. The officer and the boy's father went to Central Village Wednesday morning and found a man named Walker who said that he saw the boy walking toward the bridge between six and seven Wednesday morning. There the clue ended. They went to Danielson, Wauregan, Moosup and Plainfield but could find no trace of him. In the afternoon the parents kept up the search in that vicinity. The theory is that the boy may be looking for work. He is a quiet lad, always well behaved and very helpful at home and has helped in several business places in town. He has been in the hospital several times for operations on the nose, and his natural growth has been somewhat under size. The family say he has felt keenly the nick names and unkind slurs which he has to hear from those who give no thought to the effect it has upon the lad, and they give that as one reason why he may have disappeared. He wore a sheepskin coat, dong dark trousers and a gray cap. Mr. Polomski's telephone number is 163-4, if anyone happens to be able to furnish news of the missing boy.

BOY RETURNS ON MOOSUP BUS—TAKEN HOME BY PARENTS

(Special to The Bulletin)

JEWETT CITY, April 18—Polomski returned unexpectedly by bus to Jewett City tonight about 8 o'clock, was noticed by The Bulletin correspondent and was detained here long enough so that when he got the bus members of his family were waiting for him and took him home. He said he had been as far as Moosup; the bus driver stated that the youth got on at Central Village. Officer Veglard had spent a large part of the night and early morning in endeavoring to find some trace of the missing youth. Polomski was nearly exhausted when he reached here and said he had been walking for miles through the night and daytime, looking for work. Sheriff Dolan learned that a man north from here had given him work for the day.

CAMPERS SEEKING WATER GET A BUZZING SURPRISE

(Special to The Bulletin)

JEWETT CITY, April 18—At Beach pond, two Jewett City men own a camp on a point of land that extends peninsula-like, out a ways into the water. One morning not long ago, as breakfast was about to be prepared, it was suggested that well-water for the coffee, would be more suitable than the sort of brownish looking liquid from the pond. The water is generally very clear, but an easterly wind blowing all night had rolled it considerably in the small bay near the camp.

Only a short distance away are the Briggs cottages, and near them will be found a pump, with a pipe extending down into what is supposed to be a well. It was agreed to try for water from this source. Strenuous work at the handle failed to produce a drop, the pump wouldn't "suck." A visitor at the camp, secured a pail of water from the pond, and when he poured it down through the top as a "primer," George laid to the handle fifty strokes to the minute. Presently, pouring from out the spout, came not cool water, but an exceedingly hot string of bees all ready for action. It is enough to report that the exodus from those parts was accomplished without delay.

Carl W. Brown of Norwich, is equipping the McBroome restaurant with a new frigidaire refrigerator.

A local committee is looking up the possibilities for a twilight baseball league for the coming season.

Ruth E. Pfennig state president of the American Legion auxiliary has issued the announcement that the national president of the auxiliary is to visit Connecticut. Every unit and post has been invited to a banquet and dance at the Hotel Garde, Hartford, on the evening of April 25th. Mrs. Walbridge served in the World war with the Salvation Army. She was under enemy fire 256 days and twice was cited in army orders for courage and devotion under high explosive fire and gas. She worked with the 26th Division and will have a most interesting and inspiring message for the legion and auxiliary. This is the first time Connecticut has had a visit from a national president since 1925.

Mrs. A. C. Burdick entertains the Ladies' Aid society of the Methodist church this (Thursday) afternoon.

Mrs. Clinton Coles is to be operated upon at the Rhode Island hospital today (Thursday) for cataract on one eye. She expected to enter St. Joseph's hospital when she left Jewett City Tuesday, but the plan was changed on her arrival.

Cleo Couture picked a dandelion blossom, in spite of cold weather Wednesday.

A number of young people of the Congregational church, under the direction of Miss M. A. Burdick are rehearsing a play, A Tempest in a Hat Shop, the proceeds from which are to pay for the Easter floral decorations.

COLCHESTER

REV. EUGENE L. SULLIVAN BURIED IN LOCAL CEMETERY

(Special to The Bulletin)

COLCHESTER, April 18—The body of Rev. Eugene L. Sullivan, a native of Lebanon and a graduate of Bacon Academy, of this place, pastor of the Assumption R. C. church at Ansonia for a number of years, was brought here for burial this afternoon at 2:30 o'clock. Father Sullivan is a brother of John S. Sullivan of Bozrahville. Largely attended funeral services had been held in Ansonia and over 30 priests and many parishioners accompanied the body to St. Andrew's cemetery here. At the grave, the committal prayers were read by the ranking church dignitary of eastern Connecticut, Rt. Rev. Msgr. M. H. May, of St. Patrick's church, Norwich, the other clergymen joining in the responses. Many from Colchester were among the attendants at the impressive burial service.

Oliver Woodhouse lodge, No. 51, Knights of Pythias, met in Pythian hall Tuesday evening. There was a large attendance. The second rank team worked the rank of esquire on a class of seven candidates. The members received an invitation to be guests of Trumbull lodge in New London last evening. Trumbull lodge observed Past Chancellors' night. Rank of knight was conferred on a class, with past chancellors in the chairs. A banquet followed the work. The local lodge chartered a bus for the trip. The degree team of Oliver Woodhouse will confer the rank of knight on a class of 18 esquires at the next meeting.

The Connecticut Motor Transportation company is having a telephone installed on a pole of the telephone company, at the edge of the park, for transacting business for the company.

Joseph Agrannovitch, Curtis P. Brown and Fred W. Holmes and Samuel Friedman were in Hartford to attend the republican state convention as delegates from Colchester, to elect delegates to the national convention at Kansas City.

Bradford Cragin, of New York, was the guest of relatives in town over Sunday.

Mr. and Mrs. George H. Chapman, of New London, visited Mrs. Chapman's aunt, Mrs. Sarah J. Bingham, early in the week.

Mr. and Mrs. David Gilmore, of Providence, and Robert Gilmore, of New Haven, were here Sunday to attend the funeral of their uncle, David Gilmore.

Miss Marian Wickwire, of New Haven, who is attending Connecticut college, New London, was a guest of her grandmother, Mrs. Hattie E. Wickwire, a few days the past week.

Mrs. Joseph Agranovitch was in Hartford Monday.

Moses Klingan, of New York, is at his summer residence on Broadway for a few days.

Mr. and Mrs. Charles L. Strong were in Norwich Monday.

Sydney London has returned to New York after a week's visit with local friends.

Bishop Charles L. Slattery, D. D., of Massachusetts, will preside at the 54th national session of the Church congress, the open forum of all schools of thought within the Protestant Episcopal church, in Providence.

MOHEGAN

Mr. and Mrs. Landas, of New Hampshire, attended church here Sunday morning services.

Miss Winifred Quidgeon spent the Easter vacation with her sister, Miss Gladys Tantaquidgeon, at the home of Mr. and Mrs. F. G. Speck, in Philadelphia.

Thelma Strickland and Mabel Hammond were in Norwich Saturday.

Mrs. Johnson is ill.

Mr. and Mrs. Schofield and son, Raymond, called on friends here recently.

Mrs. Hutchinson, of New London, spent a day recently with Mr. and Mrs Strickland.

Miss Rodman, of Norwich, was the guest of Miss Winifred Quidgeon recently.

Matchless Flavor at a Modest Price

La Touraine Coffee

You might as well have the best

To the Citizens of The Borough of Danielson

The week of April 30 to May 5, both inclusive, is designated as Clean Up Week in the Borough of Danielson. This action is taken in conjunction with the work of the Danielson Chamber of Commerce, to improve conditions within the Towns of Brooklyn and Killingly and within the Borough. Residents are urged to clean up the lawns, back yards, and indeed all premises to them belonging, and the streets, highways and sidewalks adjoining their properties. Such universal action will result in lessening fire hazards, improve health conditions, and further beautify our already attractive municipality. It will also have a tendency to improve conditions here throughout the year. It will, by example and practice, cultivate habits of cleanliness and orderliness among the youth.

The hearty cooperation of all is asked for, and will be appreciated.

Dated at Danielson, Conn., this 14th day of April, A. D. 1928.

HARRY E. BACK,
Warden of the Borough of Danielson.

CHEST COLDS
Apply over throat and chest—cover with hot flannel cloth.
VICKS VAPORUB
Over 17 Million Jars Used Yearly.

Heals Eczema In 7 Days or Less

Here is a surgeon's wonderful prescription now dispensed by pharmacists at trifling cost, that will do more toward helping you get rid of unsightly spots and skin diseases than anything you've ever used.

Not only does this great healing antiseptic promote rapid and healthy healing in open sores and wounds, but boils, abscesses and ulcers are almost immediately relieved and cleanly healed.

In skin diseases its action is little less than magical. The itching of Eczema is instantly stopped; the eruptions dry up and scale off in a very few days. The same is true of barbers' itch, salt rheum and other skin eruptions and inflammation.

You can obtain Moone's Emerald Oil in the original bottle at any modern drug store. It is safe to use, and failure in any of the ailments noted above is next to impossible. All druggists can supply you at any time.

OUTSELLING ALL SIXES

World's *greatest* value by this Nationwide Verdict

In all 6-cylinder history there has never been such spectacular acceptance of any car as that which everywhere greets the new Essex Super-six. It is outselling all other "Sixes", and its own previous records, by such outstanding margins as to leave no doubt of its leadership.

Such success can only reflect an accurate and unmistakable public appreciation that Essex is the World's Greatest Value—Altogether or Part by Part.

Coach $735 - Sedan (4-Door) $795 - Coupe $745 (Rumble Seat $30 extra)

All prices f. o. b. Detroit, plus war excise tax

Buyers can pay for cars out of income at lowest available charge for interest, handling and insurance.

ESSEX *Super-Six*

Norwich Hudson-Essex Co.

195 NORTH MAIN ST. NORWICH TEL. 1780

THE CASS WASHER

THIS COUPON BRINGS YOU A FREE HOME TRIAL

CLIP AND MAIL TODAY

SERVICE APPLIANCE CO.,
21 West Main St.,
Norwich, Conn.

Gentlemen:
I will accept your offer to do my next washing FREE. It is my understanding that this places me under NO OBLIGATION.

NAME .....

ADDRESS .....

The Day ..... The Time .....

IN ACCEPTING THIS OFFER YOU WILL SEE THE WORLD'S FASTEST WASHER IN ACTION

The Largest Retail Home Appliance Concern in the World
Over 200 Stores Assets over $5,000,000

21 West Main Street
Phone 407

PUTNAM
21 Canal St.—Phone 639

DANIELSON
28 Furnace St.—Phone 623

1700 1928

Norwich Bulletin and Courier

Entered at the Postoffice at Norwich, Conn., as second class matter

Telephone Calls:
Bulletin Business Office 480
Bulletin Editorial Rooms 35-3
Bulletin Job Room 35-4
Willimantic Office, 856 Main St. Telephone 1131-2

138 YEARS OLD

Printed every day in the year except Sunday.
Subscription price 12c a week, 60c a month $6.00 a year.

Members of The Associated Press
The Associated Press is exclusively entitled to the use for republication of all news despatches credited to it or not otherwise credited to this paper and also the local news published therein.
All rights of republication of special despatches herein are also reserved

Norwich, Thursday, April 19, 1928

Daily Average Circulation
WEEK ENDING APRIL 14, 1928:
13,544

TESTING BRAKES AND LIGHTS

In Massachusetts the registrar of motor vehicles has given notice that a statewide spring safety drive this week will involve a testing of brakes and lights of the motor vehicles of the state. That this is of much importance as a move in behalf of greater safety will be generally recognized. Only a few days ago notice was given in Rhode Island that autos must be equipped with good brakes in order to use the highways of that state.

Connecticut feels much the same way about the danger which is created by bad brakes and faulty lights. At certain times the state police make tests in various parts of the state for the purpose of determining how general the compliance with requirements. At other times the state police make free tests of headlights, but it is obligatory for auto owners in many instances to drive many miles in order to take advantage of such examination and at times in the dead of winter, which is not so comfortable when long waits are involved.

There is something about the Massachusetts plan which makes a strong appeal. The state police are required to make these free tests and they go into the various cities of the state to do it. Instead of thousands of cars being driven to one corner of the state the state police are sent to these thousands in the municipal centers. This means a bit of real service to the auto owners aside from the inspection of the brakes and lights. Certainly auto owners of any city would be much more eager to find out about their cars if they had to drive to a point in their own city than they would if obliged to drive to another city where those from many directions would be assembled.

As an aid to greater safety and a means of getting many more interested therein, is there any good reason why state police should not be sent to every city of the state for fixed hours on certain nights to make these tests? Such is done when it comes to enforcement and it would seem to be quite as reasonable that it should be done as a means of prevention, to say nothing of the accommodation.

AMERICAN FOREST WEEK

While no opportunity is lost throughout the year by the advocates of forestry work to press home the arguments in its behalf, special attention is concentrated during American Forest week upon a broader educational effort. The aim is to get thought developed throughout the nation upon the great need of conserving what we have in the way of forests and making provision right now against the future requirements. We have gone along basking in the shade of the belief that we have unlimited resources in this direction only to be rudely awakened by the facts and figures which show that we have been making such inroads into that supply and been so wasteful in our methods that unless we get busy and give more attention to forestry in the utilization of waste land and reforestry in the use of cutover land we face a threatened exhaustion of supply.

Next week will mark the ninth anniversary of the inauguration of American Forest week. There were the days when the northwest was chiefly interested in such an educational movement for protective purposes. That need still exists but it is only a part of the object of the special week, for as President Coolidge says in his proclamation for the week "We already have made a beginning in forest renewal, but the task is stupendous and we should permit no satisfaction over what has been done to blind us to the magnitude of what remains to be done."

The more that is learned of the need and opportunity for planting trees and growing lumber crops the greater will be the response to the situation. We have been going headlong in the other direction for so long that it is hard to realize that there is a limit to our supply. Sending home that realization is taking time but it is making headway. Gradually the problem will be met for it is impossible that we will be forever blind to the outstanding requirements in regard to forestry. It is not the only way in which we find that a steadily growing nation is forced to stop, take inventory and make new provisions in order to meet new conditions into which we have gradually moved. There should be an inspiration in American Forest week for many.

AN ADEQUATE SUPPLY

Just as long as dependence was placed upon hydrogen gas for balloons and airships there was no difficulty in getting an adequate supply. It was to be had also at a low price. But just as long as it was used there was a danger from explosions and fire. The need was for something that would not take fire.

When it was learned that helium was a wonderful substitute for hydrogen, and in addition was non inflammable, difficulties were immediately faced in securing an adequate supply. The demand for it was greater than the supply. Consequently the gas is costly but necessary, and the supply restricted.

As a means of protection, helium has generally replaced hydrogen in the airships of the army and navy. The plant which has supplied it has, however, not been able to keep up with the requirements. The result has been that several airships could not be used because a sufficient amount of helium was not to be had.

Recognizing the fact that all should be properly protected the bureau of mines which has charge of the task of furnishing the helium for the army and navy has awarded the contract for a new plant in Texas to be erected at a cost of $700,000. This means added expense in connection with this important work of supplying the required amount of non-explosive gas but such a plant will be able to meet the needs of the airships so that any and all can be used when wanted. In addition it will be able to store up for future use such quantities of the gas as are not required in connection with immediate operations.

As long as the government stands in need of helium it is a wise step that is being taken in providing a plant which can be relied upon to produce it in sufficient quantities. Unless this can be done the full use of non inflammable gas is not being made although its protective features should mean the toleration of nothing else in those air machines which rely upon gas for their buoyancy.

ANTICIPATING ADJOURNMENT

Fixing the date for the adjournment of congress is about as uncertain as predicting the weather. All would be fine if everything went as it is believed it should. Experience all runs to the contrary.

Thus when it was hoped that business could be wound up by the middle of May it was with the belief that everything would move along smoothly. It was a most optimistic prediction. There probably is no more chance of closing by the middle of May than there is of adjourning by the first of May. The fact is that Chairman Snell of the house rules committee doesn't think that congress will be ready to adjourn until June and he has tentatively set the date at June 8. That will provide time for those who desire to attend the national republican convention opening the 12th while it is quite evident that there would be great difficulty in getting a corporal's guard during the convention periods if congress should not adjourn.

There are certain measures in congress which ought to get attention, but it will depend largely upon the treatment they receive as to whether their adoption by congress will mean presidential approval. If heed is not given to some of the warnings which have been issued it looks very much as if congress would have its work to do over again. It is not only a question of speeding up action but of so governing the legislation that it will be sound and advisable.

With less than two months in which to complete the business congress has so much to do that it should recognize the importance of not wasting time either in wrangling or in putting out legislation which is of a questionable character.

GREENLY ISLAND

A better idea of the conditions under which the occupants of the Junkers plane landed at Greenly Island off the Labrador coast in the strait of Belle Isle is gained from the difficulties which have been encountered by those who have attempted to go to their relief and those who have sought to fly there for the purpose of getting news stories and pictures.

While Greenly island might be a fairly comfortable place in the summer time it would hardly be picked as a landing place for transoceanic fliers if they had any choice in the matter. The more that is learned of their experience and their landing the greater becomes the surprise that they escaped without injury and that their plane is in a condition to be repaired.

When fliers who know the region and are accustomed to flying thereabouts find conditions which force them to turn back it must be realized that the Bremen's crew had no such alternative. They were virtually lost flying about in a dense fog, far off their course and it was a case where it was necessary to make a landing at the most favorable opportunity. Greenly island presented that opportunity but since landing there they have found that it was easier to do that than it was to get away.

There is no possibility that it will become an emergency station for others who undertake a similar flight. The good fortune that was experienced in finding a landing place on the ice was not all that the fliers encountered on their trip but it came at a most opportune time. There are other places which offer more tempting attractions, particularly at this season of the year than Greenly island.

EDITORIAL NOTES

Another month and there will be less timidity about wearing a straw hat.

The man on the corner says: Even if a barking dog doesn't bite he has an unpleasant greeting.

But just as soon as the warm weather gets here it will be impossible to supply the demand for cooler weather.

Putting the tentative date for the adjournment of congress at June 8, it will leave just about enough time to get to the republican convention.

Now the mayor of Chicago declares he will not resign. Did anyone take that threat seriously? It didn't even serve to bring out votes for his candidates.

Greenly island is getting some free advertising which was never contemplated by the island's chamber of commerce, publicity bureau or other civic organizations.

The prediction is made that within a decade airplanes will be making 500 miles an hour. Soon after someone will hitch his plane to a star and overcome future engine trouble.

The United States chamber of commerce is still urging a federal tax cut of $400,000,000, twice as much as the treasury believes possible. Perhaps that discloses why so many business men fail.

Maine, Vermont, Connecticut Virginia and North Carolina are all hopeful the president may be desirous of spending his vacation within their borders, but the decision within their borders, but the decision rests with the president and he hasn't decided where it will be.

BUGS ELEVENTH HOUR

Babs Baker had said "yes" to Jerry James just two minutes before the limited pulled out of the station with Jerry James on it. "Be back in a month," Jerry had called from the observation platform. And Babs had understood that wedding bells would be ringing not later than a week after Jerry's return.

Now, most girls in Babs' place would have started right in filling the cedar chest, shopping for the trousseau and looking at kitchenette apartments. But Babs was not "most girls." After casually mentioning to her family that Jerry would be home within a month, she proceeded to make the most of each day's social possibilities. Endless rounds of golf, swimming, dancing and motoring carried her from one dizzy week to another. It wasn't that she forgot Jerry and what his return would mean to them both; but a month gave one so much time for everything!

Then, quite unexpectedly, came a telegram from Jerry. "Month up Friday," it read. "Meet me at station 12 noon. Love, Jerry." Babs blinked surprised eyes, read again the significant scrap of yellow paper and then, in a sudden panic, sought her mother.

"Mother, mother, what day is it?" Mrs. Baker looked up in mild surprise and answered:

"As far as I know, it is Tuesday, Aug. 9. Why?"

"Why, Jerry will be home Friday, and—and—in a week he wants to be married—I haven't started—I thought there'd be lots of time—and—"

"Barbara!" The tone of Mrs. Baker's voice halted Babs' incoherent explanations. "Sit down here and calm yourself, and then tell me precisely what is expected of us at this eleventh hour!"

During the hectic days that followed even Babs began to find drawbacks to her heretofore happy habit of putting things off until the eleven hour. It could make one so breathless, so sort of scared, so—well—so strangely uncomfortable. Fortunately, however, efficient Mrs. Baker took command of the situation.

The day of the wedding dawned cool and bright. Babs, motionless between cool sheets recalled the high tension of the last week. Unbelievable though it seemed, everything was in readiness for the 4 o'clock ceremony. Everything that is, but a shampoo, wave and final fitting on her suit! But—Babs rolled over in bed—there was plenty of time for that.

At 1.35 that afternoon Babs emerged from the beauty parlor and jumped into her roadster. A red tag flapping at the wheel attracted her attention.

"Oh!" gasped Babs in dismay. It was a summons from the traffic policeman to appear at police headquarters at 4 o'clock.

Recklessly Babs sped over to police headquarters and pulled up at the curb in a cloud of dust. Rushing past uniformed and protesting guards, she made her way to the black-gowned figure on the judge's bench.

"I'm early I know" she began "but I have a previous engagement for 4 o'clock which I cannot break—"

"One moment, young lady," rumbled the judge. "Are you aware that your entrance into this courtroom is contrary to court etiquette?"

"Well—I—no—you see, this is my first visit to a place like this. So, you see—" Babs' voice trailed off into silence.

"Show me your ticket," commanded the judge. "Hum,"—after glancing at the incriminating evidence—"parked forty-five minutes over the sixty-minute limit."

"Yes, but—" spluttered Babs, "you see, I was having my hair shampooed and waved." "I see," observed the judge. "But rules are rules and usually they're made for a very good reason."

"But today is an exception," insisted Babs. "The wave had to be especially nice, and—and really, I must go," she ended nervously.

"Must?" the judge raised his eyebrows.

"Yes, I must meet Jerry at 4 o'clock. I promised not to be a minute late."

"But suppose you are detained in court until that time?"

"Oh—please," wailed Babs. "You see, Jerry and everybody else will be waiting for me at St. Martin's church at 4 o'clock. We're getting married!"

"Married!" echoed the judge.

"Yes, now wont you let me go?"

"Young lady, the usual procedure is a $5 fine and costs. But—if you promise that this will be the last offense, I'll make it just $1."

"Oh!" gasped Babs in relief. "You're a dear. Now—will you excuse me if I run along. I've just got time to get my fitting."

The judge grinned after Babs' fleeing figure, then cast a speculative eye upon the courtroom clock. It was exactly 3 o'clock.—Chicago News.

YOUR HEALTH

What We Should Eat and Why.

By Emery R. Hayhurst, M. D., Columbus, Ohio, Professor of Hygiene, Ohio State University.

Civilized man's food of today has the following shortcomings—

1. It is apt to lack freshness or recentness of collection; so we must be careful that fresh foods, milk, etc., are carefully inspected and free from parasites and disease germs.

2. It is deficient in vitamines and certain essential salts such as iodine, calcium, potassium, phosphorus, and iron.

3. It is excessive in concentrates, i.e., things made thicker or "stronger" than nature furnishes them.

4. It tends to produce acid in the body rather than basic or alkaline qualities to correspond with our body tissues.

5. It is short on cellulose, or vegetable pulp, and other forms of roughage.

6. It tends to change the kinds of germs which normally live in the intestines and to permit dangerous germs to grow there.

The hill people of India, who live along the slopes of Mt. Everest and the Himalaya Mountains, are reported by McCarrison to have almost none of the diseases of the digestive apparatus which we have, such as acid stomach or heartburn, dyspepsia, ulcer of the stomach, appendicitis, or even cancer of the stomach and bowels. A sense of well-being in their stomach and bowels is their only sensation. We read also that the native island dwellers of the tropical seas, the negro tribes of Africa (Schweitzer), and savage life in general, are very free from these afflictions. Those who have studied these things report that these people, with their native instincts, live on simple foods eaten much as they get them with only a small amount of cooking, baking or roasting, and very little trimming or "refining." It appears that we must get back to a diet much more as nature puts it up, if we would be healthy.

Fruit is nature's substitute for sugar and for our sweet tooth. Nuts also take the place of sweet things very well. Native people do not get sugar. In the entire Coonor district of India, say McCarrison, the natives do not get as much sugar in a year's time as an average-sized American hotel will serve at its restaurant in one day; they also never see such things as chocolate candy, and very little candy of any kind. By religion they do not use alcohol. They are teetotalers.

Nature produces foods of one kind and we have fallen into the habit of eating foods of another kind. For our purpose here, we see that nature's foods are eight in number —1, milk; 2, eggs; 3, grains; 4, vegetables; 5, fruits, including nuts; 6, meat and fish; 7, salts and flavorings; and 8, water. As nature supplies these foods, they are rich in minerals or salts, roughage, juices, and the protective substances called vitamins.

Select your diet widely from all of the natural food products mentioned in the preceding paragraph; get a certain part fresh every day, i. e. not canned, boxed, or bottled; eat the whole slowly and with cheerfulness, leaving your appetite to be your guide, provided you eat slowly. Curtail your appetite on man's changed foods. Drop fads and foolish notions. Chew well, and most dyspepsia will disappear. Don't "diet" except upon medical advice.

Today's Anniversaries

1775—Battle of Lexington, the first engagement of the American Revolution.

1850—The independance of Albania was proclaimed.

1861—Benjamin Disraeli, early of Beaconsfield, famous English statesman and novelist, died in London. Born there, Dec. 21, 1804.

1882—Charles Darwin, the English naturalist whose theory of the descent of man is still a subject of controversy, died. Born Feb. 12 1809.

1883—An attempt was made to blow up the office of the London Times.

1886—A. S. Abell founder of the Baltimore Sun, died in Baltimore. Born at East Providence, R. I. Aug. 10, 1806.

1921—The California assembly passed a $2,000,000 soldier bonus bill.

1926—An air mail service was inaugurated between Springfield, Ill., and San Francisco.

1927—In New Brunswick the sale of liquor was put under government control by act of the Provincial legislature.

Today's Birthdays

Prince Henry, husband of Queen Wilhelmina of the Netherlands, born in Mecklenburg-Schwerin, 52 years ago today.

Dr. John Grier Hibben, president of Princeton university, born at Peoria, Ill., 67 years ago today.

Dr. Samuel Avery, chancellor of the University of Nebraska, born at Lemoille, Ill., 63 years ago today.

Constance Talmadge, a popular actress of the films, born in Brooklyn, N. Y., 28 years ago today.

William A. Ayres, representative in congress of the Eighth Kansas district, born at Elizabethtown, Ill., 61 years ago today.

Old Razors Wanted!

WE are giving new razors for old for a few days! No matter how old your razor is, its condition or make, we will allow you 50c for it toward the purchase of a new Gillette Razor. Pay only 49c and receive this attractive Gillette with Gold Plated Blade Box and double edged Gillette Blade.

GET YOURS TODAY!

The LEE & OSGOOD Company
Prescription Specialists

What Do You Know About Eastern Connecticut?

Questions.

1—What multimillionaire built a summer home in Thompson?

2—What did he call it?

3—When did pound parties first become popular?

4—What college was founded by a native of Windham?

5—What was the founder's name?

6—Where was General Lafayette's stopping place in Jewett City?

7—Who owns the place now?

8—When was the firm of Lee & Osgood of Norwich established?

Answers will be found on the classified page.

LETTERS TO THE EDITOR

The Banshee

Mr. Editor: Reverence being made in the April 7th Bulletin, a few lines in regard to this interesting Irish myth may not be out of place.

A little insight into the Irish language will show us that the word Banshee, or as it appears in the Gaelic, Ban sidh, is a compound word of two parts, "ban," meaning white and "siuh," meaning, what may be properly expressed as an apparition. The word ban and its cognates are frequently met in the old Irish names of people and places and always means white or fair or bright. We find the river Bann, rising in Lough Neagh, running north, dividing the County Derry from Antrim and emptying itself in the ocean nearby to Portstewart, County Derry, is well interpreted as the white or fair river.

In the family name of Sullivan, we trace the origin of it in the words "Sull," meaning the eye, and "van" (another form of ban), expressing white or bright. Sullivan, the combined name, meaning the "bright-eyed family." The familiar name, "Colleen Bawn," is another illustration, meaning the fair little lass, or light-haired. The Banshee, however, is not regarded as a sprite nor one of the fairy class, but a peculiar appearance that came only because of some impending disaster or death, of which it gives warning in advance by a peculiar cry or wailing—many stories of her appearances being recorded with such sincerity as to be almost convincing.

The myth of the Banshee—strange to tell—is not confined to Ireland. The aborigines of France have an almost identical myth in their "La Dame Blanche," and the Germans in "Die Weise Frau"—all of which can be properly translated "The White Lady," and all supposed to be charged with the same commission of reporting sorrow. Myths may sometimes be traced back to some actual event. The poets have told us that "coming events cast their shadows before"—and Shakespeare has said, "there are more things in earth and heaven than have been dreamt of in our philosophies." Certainly more than have been yet solved by our philosophies. Mrs. Heemans speaks of

"The sudden images of vanished things
That o'er the spirit flash—we know not how!"

We now know only in part, says the Apostle, but when that which is in part is done away, then shall we know even as we are known.

JOHN TROLAND.

Norwich, April 18, 1928.

ECZEMA ITCHED AND BURNED

Caused Disfigurement. Cuticura Healed.

"Eczema broke out on both of my wrists. It began with an itching sensation, and the skin became dry and scales formed. The itching and burning caused me to scratch and kept me awake much of the night. It caused disfigurement and lasted for about six months.

"I used other remedies without success. I read an advertisement for Cuticura Soap and Ointment and sent for a free sample. It relieved the itching and burning so I purchased more, and in four months I was completely healed." (Signed) Miss Dorothy Bailey, Edgemere Ave., Shawomet, R. I., July 8, 1927.

Cuticura Soap, Ointment and Talcum are ideal for daily toilet uses.

Soap 25c. Ointment 25 and 50c. Talcum 25c. Sold everywhere. Sample each free. Address: "Cuticura Laboratories, Dept. 2, Malden, Mass."
Cuticura Shaving Stick 25c.

BumsteadsWormSyrup

"To children an angel of mercy." Where directions are followed. IT NEVER FAILS. Despite speedy and enormous sale of SANTONIN, it contains full dose. Stood sixty years' test. Sold everywhere or by mail 60c a bottle.
Est. C. A. Voorhees, M. D., Philadelphia

BURGESS BEDTIME STORIES

The Howler of the Jungle

Bad reputations oft are found
To rest on nothing more than sound.
—Old Mother Nature

Peter Rabbit and Bobby Coon and Prickly Porky the Porcupine dined that Scrapper the Kingbird tell them about the Howler of the Jungle, way down in the Tropics. It was never to see Prickly Porky taking an interest in anything except the next mouthful of food. You know Prickly Porky seldom pays any attention to anything except his stomach. But some of the visitors who had come down from the far North during the severe winters had told him of Howler the Wolf, so he was interested right away when Scrapper mentioned the Black Howler who lived in the Jungle.

"You say that Howler the Wolf and this Black Howler you have mentioned are not related at all," said Peter Rabbit. "If that is the case, I suppose they don't look at all alike."

Scrapper chuckled. "I don't know whether or not to tell you about Black

Howler," said he. "I know absolutely that you are not going to believe me, and I don't like to talk to people who won't believe what I say."

"Of course, we'll believe you!" declared Bobby Coon stoutly. "Haven't I believed you so far, even when you have told me of relatives I didn't know lived and that don't look the least bit like me?"

Scrapper nodded. "Yes, Bobby," said he, "you have surprised me. Really, you have surprised me. And everything I have told you is true. But I am really afraid to tell you about Black Howler, the howler of the Jungle, because I know how very hard it is going to be for you to believe. You never have seen anybody who looks the least bit like that fellow."

"He has four legs, hasn't he?" demanded Bobby.

"Yes," replied Scrapper, "he has four legs."

"And I suppose he has a tail," spoke up Peter Rabbit.

"Certainly!" replied Scrapper. "He has a wonderful tail. My goodness, now he can use that tail!"

Peter was all interested at once. He always is interested in tails. He had opened his mouth to ask another question regarding that tail when Bobby Coon spoke.

"Well," said Bobby testily, "if he's got four legs and a tail, what is there about him that is going to make it so hard for us to believe what you tell us? Hasn't he a fur coat?"

"Certainly," replied Scrapper, "he has a fur coat. You didn't think he had a feather one, did you?"

"I thought, perhaps he didn't have any at all," replied Bobby. "Now what is all this mystery about? What is it that is going to be so hard for us to believe?"

"Well, I'll tell you," replied Scrapper.

"Black Howler looks a whole lot like one of these two ragged-creature friends of men. Of course, he isn't as big as a man by a great deal. Just the same he looks a whole lot like one."

Peter looked at Bobby Coon. Bobby Coon looked at Prickly Porky. Prickly Porky looked at Scrapper, and all three slowly shook their heads. This was a little more than they could believe. Scrapper certainly was trying to "stuff them," as the saying is. That any one wearing fur could possibly look like a man was more than they could swallow.

"I knew it," declared Scrapper. "I knew it. I told you at the start that you wouldn't believe me. But I can tell you one thing, and that is, if you could hear him howl you would be ready to believe almost anything. It certainly would give you the creeps. Yes, sir, it would give you the creeps."

(Copyright, 1928, by T. W. Burgess)

The next story: "Black Howler at Home."

RELIEF FROM CURSE OF CONSTIPATION

A Battle Creek physician says, "Constipation is responsible for more misery than any other cause."

But immediate relief has been found. A tablet called Rexall Orderlies has been discovered. This tablet attracts water from the system into the lazy, dry, evacuating bowel called the colon. The water loosens the dry food waste and causes a gentle, thorough, natural movement without forming a habit or ever increasing the dose.

Stop suffering from constipation. Chew a Rexall Orderlie at night. Next day bright. Get 24 for 25c today at the nearest Rexall or Liggett Drug Store.

81 Words stronger than A THOUSAND ARGUMENTS

Paint half your house with Devoe Lead & Zinc Paint and paint the other half with any other paint you choose. If Devoe Lead & Zinc Paint does not take fewer gallons and cost less money per job, we will make no charge for Devoe.

If Devoe Lead & Zinc Paint doesn't wear one or two or three years longer—longer and better, we will give you free of charge enough Devoe Lead & Zinc Paint to repaint your entire house.

The Lee & Osgood Co.
131-133 Main St.
Norwich, Conn.

YOUR LAWN

Are you proud of it? Maybe it needs

Reliable Liberty Lawn Seed

GROUND BONE, SHEEP MANURE or

VIGORO

A Full Meal for Plant Life.

SNOW POTATOES HERE.

J. P. BARSTOW & CO.
25 Water Street Established 1846
Come in or telephone 897.

The Next Telephone Directory

(the Summer Issue)
closes at noon
on Saturday,
April 28th

Orders for new installations, and changes in present listings, should be given us before that time if they are to be included in the Summer Issue of the telephone directory for this district.

Will your name be in it?

It's a valuable asset to you to be listed in the telephone directory. It means that your home is within speaking distance of anyone, anywhere, at any time. The telephone directory is more than a mere list of numbers—it's a "Who's Who" of the progressive, substantial people in the community. Will your name be in the new book?

And a telephone costs so little!

Most every home today has a telephone. It's a real economy, a great convenience, a faithful protector. In times of extreme emergency its value cannot be reckoned in dollars and cents.

You can have a telephone in your home for a monthly charge of as little as $2.25

Don't deny yourself and your family the benefits that a telephone in your home can bring. Order one before April 28th, and get the advantage of being listed in the new directory.

The above rate applies in the base rate area of the local Exchange. Service Connection charge $3.50

Our local Business Office will gladly give you further particulars

THE SOUTHERN NEW ENGLAND TELEPHONE COMPANY

For Your Fruit Trees—
NITRATE OF SODA
SULPHATE OF AMMONIA

For Your Garden—
"AGRICO" TRUCK
5-10-5 FERTILIZER

For Your Lawn—
GROUND BONE
TOP DRESSER

Special Mixed Fertilizers and Chemicals for Everything else.

A. E SHEDD
East Side.
Telephone Norwich 27

CENTRAL STORE
Phone 1238

SPECIAL FOR THURSDAY
Swift's Premium FRANKFURTERS, lb. 27c
Hatchet Brand Baked BEANS, large can ... 19c

J. M. Young & Sons

HEAD COLDS
By One Dose
RIZE

COUNSEL FOR READING FAILED TO SHAKE TESTIMONY

BOSTON, April 18 —(AP)— Minute cross-examination today by Elbridge Anderson, counsel for Attorney General Arthur K. Reading who conduct in office is being investigated by a special legislative committee, failed to weaken the previous testimony of Hugo B. Monjar, former president of the Decimo Club Inc. of New York. It was the payment of a retainer of $25,000 by the club to Reading to act as counsel that started the investigation.

Monjar repeated his declarations of yesterday regarding Reading's alleged threats that unless he did as a new board of governors of the club wanted he was in danger of criminal action. He said Reading mentioned "indictment" several times and said but for the fear of arrest he would not have acceded to the demands.

Attended Priest's Burial

Mr. and Mrs. John O'Neil, Mr. and Mrs. Cornelius J. Downes, Daniel O'Neil, Andrew and James Clifford, Mrs. Mary Illinger, Mrs. J. Roberts, Mrs. J. Fenton, Mrs. E. J. Sullivan, Jeremiah J. Lyons, Miss O'Neil and John P. Corcoran were in Colchester Wednesday afternoon, attending the burial of Rev. Eugene L. Sullivan in St. Andrew's cemetery.

CONSTIPATION
RELIEVED ... QUICKLY
Carter's Little Liver Pills
CARTER'S LITTLE PILLS

Easy to apply!

BARRELED SUNLIGHT flows freely and leaves no brush marks. Anyone can produce a flawless, satin-smooth finish.

Washes like tile! Smudges wipe off with a damp cloth.

Guaranteed to remain white longest!

Easily tinted any shade, with all colors.

The new Outside Barreled Sunlight, like its companion product, remains white and new-looking long after ordinary paints have lost their beauty and freshness.

Barreled Sunlight
THE D. & L. WAY OF
Fred C. Crowell's
"THE PAINT STORE"
87 Water Street.

1700 1928

Norwich, Thursday, April 19, 1928

VARIOUS MATTERS

Light vehicle lamps at 7:02 this evening.

Newly plowed fields are noticeable in the suburbs since settled weather has come.

At Willington, Theodore Mirti has 800 baby chicks of the Rhode Island red breed.

Wednesday proved mild and agreeable, with afternoon temperature of 60 degrees.

Foley's almanac predicts from the 17th to the 19th a mercury storm period, at the new moon.

The grass is growing well on the city parks and Chelsea Parade is particularly beautiful just now.

Ward A, of the sick bay at the Submarine base, has been completely renovated and is now in use.

Youthful orators in the schools will declaim today, April 19th, recalling the valorous ride of Paul Rev e.

Scarlet buds of the maples are adding to the spring beauty of the woodlands, as well as glorifying individual trees.

Swamps are well filled, in spite of March rainfall under the average and no help from melting snows, as in ordinary years.

Rev. Joseph L. Cooper is to address the gathering at the mid-week meeting of Trinity Methodist church tonight (Thursday.)

License your dogs in the town clerk's office now. One dollar extra after May 1st.—adv.

The annual Father and Son banquet at Andover is to be held in the Town hall Friday evening under the auspices of the Men's club.

Baked Bean and Salad supper at Montville Center this evening at six o'clock.—adv.

It is announced on the First Baptist church calendar that the every member canvass is to be carried out by an entirely different method this year.

Passers-by spent much time Wednesday inspecting a yellow calla lily in a local florist's window. The leaves of the plant are spotted with white.

At the meeting of Narragansett council, No. 21, K. of C., held in Westerly Tuesday evening, an interesting talk was given by the chaplain, Rev. J. P. Cassagne, S. M.

No shoppers in Norwich stores carry away a greater number of packages than do those from Yantic, who crowd the trolley cars every afternoon, as they come down town to buy.

Concert Friday night 8 p. m., April 20th, Community house. Beethoven Glee club, 40 male voices, benefit Salem Lutheran church.—adv.

The yacht Nacinor of New York was in Stonington harbor Tuesday night. The craft is one of those that took part in the Fastnet races in England last summer and made a fine record.

Officers, teachers and substitute teachers of the United Congregational church schol are to meet for the April supper and conference at the Community house this (Thursday) evening.

Three timely books for all voters, at the Otis library, are "The Democratic Party," by F. R. Kent; "The Republican Party," by W. S. Myers and "American Parties and Politics," by H. K. Bruce.

This year, one of the stated projects in Park Congregational church benevolences is a gift to the Congregational Church Building society of $160 toward a church in Gallup, New Mexico.

Tomorrow, 8 p. m., Woodman organ recital, Henry La Fontaine, soloist. Norwich Town Cong'l church. 50c.—adv.

It is interesting on some road miles away to meet a speedy bus marked in big letters "Norwich" and to realize how much business from country towns is brought to this city by such means of transportation.

Fresh cod and flat fish, Wednesday, Thursday, Friday, Fishing boat Maria II, City Dock, Rose alley.—adv.

There is to be a United States civil service examination for assistant kiln drying engineer. A vacancy in the forest service department of agriculture, for duty at Madison, Wis., at $2,700 a year, will be filled from this examination.

Mildred, the little daughter of Mr. and Mrs. Seymour A. DeNasha of Church street, who had been ill since before the holidays, has returned to her grade in St. Patrick's school and was marked 100 in a writing test Wednesday.

The Tolland County Medical Association met at the Rockville house Tuesday night and after a dinner held a business meeting, President Ralph B. Thayer of Somers presiding. Dr. John Hanley of Stafford Springs was elected president.

At the annual minstrel revue of St. Patrick's Boy Scouts Monday evening, when a thousand patrons enjoyed the show, an anonymous donor sent the Scouts' chaplain, Rev. John J. Reilly, $100 toward the boys' summer camp fund for which the revue was given.

Dance at Fort Hill Casino Fri. night. Good time guaranteed. Poquonnoc.—adv.

Rev. George H. Ewing of Boston, formerly of Norwich Town, preached at Windham Congregational church Sunday for the second time and at a business meeting of the members at the close of the service it was voted to extend him a call to become pastor of the church.

WEDDING

Kelley-Bellefleur

One of the prettiest of spring weddings took place at St. Patrick's church on Wednesday morning at 8 o'clock, when Genevial Irene Bellefleur, daughter of Mr. and Mrs. Joseph A. Bellefleur, of 74 McKinley avenue, became the bride of John J. Kelley, of New London, son of the late John J. and Ellen Maher Kelley. The ceremony was performed by Rev. Mgr. M. May. The bride was lovely in a period gown of ivory satin with rhinestone trimmings and carried a shower bouquet of roses and lilies of the valley. She wore a cape of Duchesse lace and pearls and her veil was caught with orange blossoms.

The attendants were the two sisters of the bride, the Misses May and Loretta Bellefleur, who acted as brides-maid and maid of honor. The bridesmaid's gown was of pointed silk chiffon with lace trimmings. She wore a picture hat of Nile green and carried pink rosebuds. The maid of honor was gowned in shell pink georgette and taffeta with pearl trimmings and picture hat to match. She also carried pink rosebuds. Charles Surprenant of New London, cousin of the bride, acted as best man, while the ushers were Richard Mansfield of New London and John P. Corcoran, the latter a cousin of the groom. During the ceremony Mrs. Bernard Coyle rendered ave Maria and Walter J. LaFontaine sang Benedictus.

After a short wedding tour, Mr. and Mrs. Kelley will make their home in a newly furnished bungalow on Briggs street, New London, Conn.

PERSONALS

Misses Gladys and Almeda Cranston of Westerly, have been visitors with relatives in Jewett City.

Professor and Mrs. Johnson of Princeton university are spending a few days at Windham inn.

Mr. and Mrs. F. J. Alexander have returned to their home at Quaker Hill, after spending several weeks in St. Andrews, Fla.

Harold M. Babbitt is resting comfortably at the Backus hospital where he was operated on Monday morning for appendicitis.

Miss Betty Budnick of 28 Coit street returned Wednesday evening to New York to resume her duties as radio broadcaster.

Mrs. Charles E. Reeves of Norwich Town, will be in New London this (Thursday) afternoon to address the home mission committee of the First Congregational church on the work of the American Missionary society.

Miss Catherine Shea, Mrs. Ellen McNamara and Matthew McNamara, of New London, and Miss Margaret McNamara of Springfield, Mass., were in Norwich Wednesday, guests at the Kelley-Bellefleur wedding.

NORWICH ART STUDENTS IN BIG HARTFORD EXHIBIT

The Eastern Arts association is holding its 19th annual convention in Hartford, April 18-21. The meetings of the convention will be held in the high school building and its exhibition will be assembled in the state armory. The Eastern Arts association covers all territory east of the Mississippi river. 50,000 square feet of unobstructed floor space in the armory make possible a large and unusual display of exhibits. Besides special exhibits depicting art in trade and art in industry, it is planned to exhibit work from all parts of the United States, from Mexico, and from Europe.

The outstanding feature of the exhibition will be the first showing of the work which has been chosen for the 6th International Art congress at Prague in July. This work was gathered from important institutions throughout the country and had been selected to represent the most progressive lines of art education in America. In addition to this work for the Prague conference there will be a professional exhibit of members work: and educational exhibits from schools ranging in grade from the elementary through the trade school to the college art department and the art schools. All types of work covering a wide scope will be exhibited, and students will be at work demonstrating the various processes. In addition to these educational groups of exhibits, there will be exhibits from more than fifty commercial houses.

The Norwich Art school will display work from the Norwich Free Academy classes in the History of Art, in Bookbinding and in Drawing, as well as work from the different departments of the art school. The announcements of the school have been prepared by the Academy press and are fine examples of good printing.

Norwich students will be in charge of the booth, also will work in clay and will decorate pottery with the Norwich glazes which have been made in the school.

A loan collection of beautifully wrought jewelry by Miss Nellie A. Loring will be on display.

Nearly 3,000 delegates are to arrive in Hartford for the general meetings and it is anticipated that 50,000 people will visit the show in the armory.

OBITUARY

G. Andrew Gardner

His friends and neighbors in the community where he resided were shocked to learn of the sudden death Wednesday morning about 9 o'clock of G. Andrew Gardner, 73, of 21 West Town street, Norwich Town.

Although not in the best of health for some little time, Mr. Gardner's condition was not thought to be critical. He was in Norwich Tuesday morning, also called at a neighbor's house, in apparently as good health as usual. Shortly after retiring Tuesday night, he became suddenly ill. A doctor was called and after a restless night, during which he received the most devoted attention of his faithful wife, Mr. Gardner expired almost without any warning. He was stricken with angina pectoris and fell to the floor dead.

Mr. Gardner was born in Preston, October 6, 1849, the son of George and Mary Gardner Maples. When a small boy he went to live with his uncle, Jackson Gardner, who later legally adopted him. He followed the occupation of farmer for many years, in the Gardner Lake section where he was well known as a sportsman in hunting.

In Salem, December 27, 1871 he was united in marriage with Miss Mary Ida Ladd, who survives him with two children, a daughter, Mrs. Frank Phelps, whose family resides in the same house with her parents, one son, Ely Gardner of Salem, six grand children and four great grand children. Mrs. Belle Worthington of Norwich is a sister to Mr. Gardner and for a time has made her home with her brother's family.

From Gardner Lake, Mr. and Mrs. Gardner moved to Leffingwell for a few years, locating eventually in Norwich Town about five years ago. He was a member of Gardner Lake Methodist church, but since coming to Norwich, had been a loyal and interested attendant at the Holiness mission. A kind husband, father and brother, Mr. Gardner was also very much devoted to his friends. Firm in his belief, he was an earnest worker in his church and answered the calling of a good Christian man; in fact was looked up to as such, by his friends and neighbors.

FUNERALS

Joseph Henry Moore

With many relatives and friends attending, the funeral of Joseph Henry Moore was held at the home of his parents, Mr. and Mrs. John H. Moore, No. 104 Mt. Pleasant street, at 8:30 o'clock Wednesday morning. There was a requiem mass at St. Patrick's church at 9 o'clock. Rev. John Reilly was celebrant of the mass and Henry J. LaFontaine presided at the organ. The choir sang De Profundis at the offertory and for the waiting hymn Horace Corning sang Beautiful Land on High. At the recessional Mr. LaFontaine played Chopin's Funeral March. The burial was in St. Mary's cemetery where Mgr. Michael H. May conducted the committal service. The bearers were Arthur Breen, Frank Sullivan, Clifford LaRochelle, William Haggerty, Eugene O'Brien and Joseph Sullivan. Hourigan Bros., had charge of the funeral arrangements.

Unique Club Met

The Unique club met on Tuesday afternoon with Mrs. C. K. Walker. Delicious refreshments were served, the club colors pink and green being carried out.

The motto "The Prayer of Allah" was presented the hostess by the club.

Given Surprise Shower

A surprise shower for Miss Florence Bushnell was given Wednesday evening by members of the Four Fold Comrades of the Central Baptist church at the home of her parents, Mr and Mrs. Chester J. Bushnell of Sunnyside avenue. The occasion was in honor of Miss Bushnell's approaching marriage to Gerald Burke. The bride-elect received a number of pretty and useful gifts. Dainty refreshments were served.

CALL FOR SPECIAL CITY MEETING THURSDAY THROWS DOORS WIDE OPEN

The call issued for the special city meeting next Thursday night contains a concluding paragraph which apparently throws the doors wide open at the meeting for the presentation and discussion of any subject which can be considered to be at all related to the city.

After citing specific matters to be taken up at the city meeting the call concludes with this paragraph:

"For the discussion and action by said city meeting of any subject matter or thing touching its government, the health of its citizens, the administration of its affairs, the preparation of its annual budget, and its general welfare."

The specific matters named in the call include the appropriation of $96,000, of which $30,000 is to come back by the sale of certain city real estate, action towards enacting a new city charter, securing a building and plumbing code, and the consolidation of city and town.

The proposition is to be advanced that the municipality build a new city barn to cost about $30,000 on a site at Brook and Baltic streets. This will be financed by selling to the city gas and electric department for $30,000 the present site occupied by the city barn at the corner of Bath and Chestnut streets, where headquarters building for the gas and electric department is to be erected.

The depleted city treasury is to be bolstered up by granting permission for the borrowing of an amount up to $60,000 for current expenses from May 16 until after the annual city meeting in June.

Another item calling for an appropriation is the study of the disposal of the city's sewerage in relation to the pollution of waterways. The amount asked for this is $6,000.

BISHOP SHAHAN LAUDED BY C. U. CLERICAL ALUMNI

The Washington, D. C. Post said at the week end:

On the eve of his relinquishing the rectorship of the Catholic university of America, the Right Rev. Thomas J. Shahan was tendered a testimonial banquet by the clerical alumni last night in Graduate hall. Bishops, monsignori, priests and laymen from all parts of the United States journeyed to Brookland to honor the retiring rector.

The toastmaster of the evening, the Rev. Dr. Patrick J. McCormick, who is a native of Norwich, called upon Monsignor Edward A. Pace to read the tribute, received from Rome yesterday, of Cardinal Bisleti, prefect of the Sacred Congregation of Seminaries and Universities. The cardinal said during his tribute:

"Surely your labors have borne fruit in abundance and perfection. For the university has sent forth, in great number, both laymen and priests, whose lives are shining examples to the faithful and whose learning in its force and brilliance, has served as a powerful defense of Catholic doctrine, in particular of those truths which have been most sharply attacked."

Right Rev. John M. McNamara, newly consecrated auxiliary bishop of Baltimore, was the first to respond to the toast of the evening, "Bishop Shahan."

William H. DeLacy, national president of the Lay Alumni association speaking in behalf of his associates, said: "Here for these years, more by far than the average span of human life have you lived and labored for God and for America, on land hallowed by the tread of Washington and of Lincoln, and of the men and women who, as Christ died to make men holy died to make men free, free in a republic founded on faith in Christ and on the God-given rights of men."

Very Rev. Joseph McSorley, superior general of the Paulist fathers, the first religious congregation to erect a house of studies at the university, paid glowing tribute to Bishop Shahan in behalf of the clerical alumni, numbering more than 1,500 priests and prelates throughout the country. He said in conclusion: "In future ages, I do not doubt, the name of Shahan will be linked with this university as that of Arnold, Rugby, Jowett, Oxford; Mercier, with Louvain and Gerson with Paris."

After the presentation of the testimonial, Bishop Shahan, in responding, paid a tribute to the service of Mgr. Pace and Mgr. Daugherty, his vice rectors; also to the academic senate, the board of deans, the professors and personnel of the university identified with him in the work of administration.

Bishop Shahan, whose tenure of office is about to expire, has been associated with the university since its very beginning, in 1888, 40 years ago.

WOMAN'S CLUB ROUND TABLE MET AT SCHOOL

On Wednesday afternoon at 4 o'clock, the April round table of the Woman's City club, at the invitation of its chairman, Mrs. Elizabeth B. Davis, met at the Bishop school. Mrs. Teresa K. McMahon, teacher of the group of maladjusted children, who are sent to the Bishop school for the sake of the opportunities for mental and manual training, talked on "Special Work with Special Pupils."

The school room is attractive and sunny, with pictures, flowers and books. There is a large room for weaving rugs, a carpenters bench and a table full of the finished work was shown. This included baskets and doll's cradles of reed, embroidered pieces, dish towels, aprons, baby bibs, large cotton rug, book shelves, stools and small chairs. Orders for re-caning chairs are taken and all the articles made are for sale. Both workmanship and the material used are excellent.

The children entered heartily and happily into their reading, singing and reciting, and the wish was expressed among the club members that more similar classes may soon be started in other schools in Norwich.

UNDERWOOD HELD FAST TO LEADING PLACE

Underwood held fast to first place Lewis came up from fourth to second and A. Jordan slipped from second to third in the Wednesday night play of the West Side pinochle club. Lewis and E. Peckham had the novel experience of tising in high score for the night each making 7080.

The scores for the night: Lewis and E. Peckham 7080, J. Jordan 6985, Pettis 6855, A. Jordan 6840, Boynton 6840, Underwood 6625, Parker 6610, Ellsworth 6520, Bailey 6265, McNaught 6125, Schuler 5545.

The standing: Underwood 41740, Lewis 41220, A. Jordan 41195, E. Peckham 41125, Ellsworth 40740, Boynton 40530, J. Jordan 40305, Pettis 38810, McNaught 38405, Parker 38180, Bailey 37275, Schuler 37075.

Engagement Announced

The altar guild of St. Andrew's Episcopal church met at the home of the president, Miss Ruth Fitch of 284 Prospect street Wednesday evening After a brief business meeting a lunch was served by Mrs. Fred W. Fitch, assisted by Mrs. Joseph Raven and Miss Evelyn Eastland. Covers were laid for eighteen. A card announcing the engagement of Miss Fitch to William Duncan of South Manchester was placed in May baskets at each cover Piano selections and singing were enjoyed.

Comfort Circle Meets

Mrs. William H. Geer opened her home, 324 Washington street, Wednesday afternoon to thirteen members of Comfort Circle of the King's Daughters, who completed tying a quilt on Mrs. Geer's frames. Later, at a brief business meeting, when the leader Mrs. Albert T. Utley presided, it was decided to raise funds by holding a cafeteria lunch next month. After the work Mrs. Geer served cake and coffee.

ROTARY PRESIDENT NAMED ON CLUB'S LADIES' NIGHT

The three D's, Dining, Diversion and Dancing, reigned supreme Wednesday evening at the Ladies' Night of the Norwich Rotary club at the Wauregan hotel with covers laid for 150 Rotarians and guests. As it has been for the past eight years, it was the banner social event of the current season and like its predecessors was thoroughly enjoyed. Rotary, symbolic of good fellowship, was the keynote of the evening and it was "Hello, Bill," "Hello, Mary," which made it just one big family dinner party.

Amid the most artistic of decorations, the 150 Rotarians, Rotaryanus and guests made merry. The decorations by Ernst followed a very attractive color scheme of blue and gold,

EDWARD W. JEWETT
Elected President of Club

the blue being in blue ribbons and blue sweet peas while the gold was provided by countless yellow tulips and daffodils in baskets and pots. These were attractively arranged against a background of southern smilax. The alcove of the spacious ball room was very pretty with a bank of ferns and palms which served as a pleasing setting for the American flag.

With D'Atri's Wauregan Hotel orchestra rendering an exceptionally well chosen program the evening's entertainment opened with the singing of America and the invocation by former Rotarian Rev. Alexander H. Abbott. A delightful dinner program was rendered by the orchestra.

The following was the menu:

Oysters on the Half Shell
Hearts of Celery Queen Olives
Salted Nuts
Tomato Bisque
Filet Mignon with Mushroom Sauce
French Fried Potatoes
Creamed Cauliflower
French Bread
Fruit Salad
Bia Tortoni Assorted Cakes
Coffee

With President Clarence A. Spear presiding as toastmaster the first number of the very pleasant dinner program was the selection by the Rotary double quartette, "My Blue Heaven," sung with exceptional feeling and harmony. The members of this quartette were William G. Park, Frank R. Murdy, Harold D. Hannigan, James E. Roantree, Joseph C. Worth, F. Russell Smith, Eben Learned and Walter LaFontaine. In place of an encore the members of the quartette gave each woman present a very dainty bouquet of roses and sweet peas.

Introducing New President

Following the singing of the quartette and the distribution of favors, Toastmaster Spear introduced the new president of the Norwich Rotary club, Edward W. Jewett, and Mrs. Jewett. President Ed upon insistent demands for a speech responded by thanking the club for the honor bestowed upon him and expressed the hope that he would prove worthy of the trust. Mrs. Ed was introduced and President Ed saluted her in true marital style.

The other new officers introduced by retiring President Spear were: Joseph W. Curtis, vice-president; Emory H. Davis, secretary; Henry S. Lyon, treasurer; Myles E. Standish, sergeant-at-arms. The officers do not take office until July 1.

It is always with extreme pleasure that the Norwich Rotary club hears Frank R. Murdy in song and his two numbers last evening were among the most enjoyable features of the program. Mr. Murdy rendered The Desert Song (Sigmund Romberg) and as the encore, Calm as the Night (Bohm).

While the conclusion of Mr. Murdy's numbers, Arthur M. Brown, the club's best orator, asked for recognition and in very apt phrasing presented to Past President Spear a beautiful ebony desk set, saying that he hoped that Clarence would use the pens to write indelibly the appreciation of the club. To Mrs. Spear, to whom Mr. Brown said Rotary owed much, he presented a beautiful bouquet of roses, saying that the beauty of the roses was only exceeded by the sweetness and beauty of Mrs. Spear. Mrs. Spear blushingly thanked the club.

A selection, Among My Souvenirs (Leslie and Nichols), was rendered by the quartette and was repeated as an encore.

No Rotary ladies' night program is considered complete without a solo or two from "Our Henry" LaFontaine. Henry's clear and vibrant baritone was heard first in My Little Grey Home in the West (Lohr) and again in Friends of Yesterday (Simpson). Both were delightfully rendered and those who heard him were enraptured with his rendition. Mrs. Charles A. Saxton was the accompanist.

Table games were enjoyed with very pretty prizes being awarded to the fortunate ladies recovering the winning numbers in the balloon race. The table games concluded the dinner program. Although the program was delightful in the fullest sense of the word there was a distinct feeling of regret when it became known that Bert Gagnr positively would not sing "Hortense."

During the intermission a treasure hunt through the hotel for tickets that entitled one to a pretty luncheon set provided amusement while the stage was being set for the feature of the evening.

"Fashion Revue With Living Models"

This fashion show unless really seen cannot be appreciated. It was unique in every sense of the word and was a real clever travesty on a recent style show held in Norwich. With Lucius Briggs as the Paul Poiret of Norwich there paraded before admiring eyes seven dainty and delectable morsels of pulchritude gowned in the latest creations from the needles of local seamstresses.

First came sports, Nile green and cream flannel making a chic sport attire that draped the lithe and athletic figure of James E. Roantree. Following the sportive James, tripped a dainty miss charming in an afternoon frock that clung snugly to the slender form of Harold Hannegan. A smart gown for evening wear, a black velvet form-fitting semi-princess model that displayed to perfection the Herculean form of Dr. Hugh B. Campbell, nearly stopped the further showing of the styles. A gown for late evening and early morning wear, a brilliant pajama suit, bordering on the Japanese era, was most becomingly shown to advantage by the graceful form of F. Russell Smith.

What the bathing beauty will wear this summer was attractively displayed on the plump and chubby figure of Joseph C. Worth. A gown suitable for the stout models, either for afternoon, evening or morning wear, shrouded the well-upholstered form of William G. Park, who, in his promenade, broke the platform. Last of all came that gown that old maids long to wear, young maids eye with skepticism, and those that have worn one either lay it away in lavender or tear it up for dusting cloths—the bridal gown. This was worn with solemn mein by Flint Brayton and true maidenly demeanor. This concluded one of the most enjoyable of entertainments.

Dancing to the delightful music of D'Atri's Wauregan Hotel orchestra was enjoyed until late.

To Flint Brayton as chairman of the program committee goes a great deal of credit and to William G. Park who was the song leader. The programs for the evening followed the general color scheme of blue and gold.

EVENING HOURS SET FOR TEXTILE EXHIBIT

The exhibit of textiles at Converse art gallery had among its visitors Wednesday a number of the executives and department heads of the five local mills whose products contribute the modern note to the exhibition. So enthusiastic did they become over the value and interest of the exhibit that they expressed the conviction that many of the operatives in the mills who were busy in the daytime would appreciate the opportunity of visiting the Converse gallery if it were open in the evening for this exhibition.

Accordingly the announcement is made that the exhibition is to be open this (Thursday) evening from 7 to 9:30 for the benefit of those who can come better at night than in the daytime.

Also by request of many members of the Woman's City club the talk on Antique Rugs has been postponed so that Mrs. Richard Snow may repeat for the benefit of the club her recent paper on "Historic Textiles." In order that this may be heard in close connection with the textile exhibition, it will be the programme for the regular April meeting of the Woman's City club next Tuesday, and the talk on rugs will be given later.

LINKING AIR SURVEY WITH PROGRESS EXPOSITION

When Sheldon H. Fairbanks, who is to be managing director of the Norwich Progress exposition, learned on Wednesday that the L and H Aircraft corporation is soon to make airplane maps of Norwich in the revaluation plan, he drove at once to Hartford to interview Charles B. Beach, president of the corporation, in order to link up the aviation work with the Progress exposition if possible. President Beach happens to be a personal friend of Mr. Fairbanks and when the latter asked the Hartford man if his company would be willing to cooperate with the progress exposition in giving the matter wide publicity, President Beach stated they would be only too glad to do this and in addition would land their planes in Norwich provided the company's pilots find there is a suitable landing field.

Sunday following the exposition passengers will be carried in whatever plane is sent down from Hartford. The L and H. Aircraft Corp. handles the Fairchild cabin monoplane, and the Swallow and Challenger biplanes. The Challenger model will probably be used in Norwich. In connection with the progress exposition it is planned to distribute from the air a number of leaflets, each of which will be good for admission to the exposition. These circulars will be distributed over Norwich and the surrounding territory.

BLOW TORCH STARTS FIRE WITH BIRD'S NEST

A plumber, a blow torch and a bird's nest were responsible for a telephone call to the fire department shortly before 10:30 o'clock Wednesday morning. The plumber was at work repairing gutters, etc., on the house at No. 119 McKinley avenue, owned by Hans Rasmussen. He was using a blow torch and in some manner a bird's nest beneath a cornice caught fire and blazed up. The smoke from the burning nest backed into the attic. While the plumber was extinguishing the blaze a telephone call was sent into the fire department and Squad A, Engine No. 3 and Engine No. 1 responded. The firemen used a small can of chemical in extinguishing the fire. There was no damage.

Indian Missionary to Speak

Rev. Wheeler Boggess, a young missionary on furlough from India, is to be the speaker at the Thursday evening meeting of the Central Baptist church this week. It is expected he will tell the inside story of the conversion to Hinduism of Nancy Ann Miller, the American woman whose recent marriage to the ex-maharajah, has made an international sensation.

NORWICH TOWN

The Norwich Town club, of New London county Home and Farm bureau, is to hold its April meeting as an all-day session, today, (Thursday) at the home of Mrs. Freemont Vergason, Vergason avenue. Mrs. Belle H. J. Robynson of Gales Ferry, is to give a demonstration in dressmaking.

When the postponed meeting of the Woman's department of the League of Service, is held in the Norwich Town Congregational chapel, this (Thursday) afternoon at three o'clock, Dr. Herbert P. Woodin of Saybrook is to give the address. He will be accompanied by Mrs. Woodin. A period of fellowship will follow the meeting.

DIED

MAIN—In Ledyard, April 18, 1928, Phoebe M. Main, wife of Horace H. Main, aged 65.
Notice of funeral later

Model Boeterie
132 Main Street Norwich

Fashion's Newest
— IN —
Cantilever Shoe for Men & Women

Fitting
Depends on full range of sizes and skill in salesmanship in fitting. You will find here all sizes—AAA to EE sizes to 10

Comfort
Depends on fit, and whether the shoe is automatically correct. The Cantilever have proven correct.

Style
This season's styles are the best ever shown in all the wanted materials and styles.

Best Strains of Certified
SEED POTATOES
from Vermont, Maine and Prince Edward Island.
Carloads or pecks
Telephone Norwich 2718
A. E SHEDD
East Side.

Quickly Relieves Rheumatic Pains

To get relief when pain tortured joints and muscles keep you in constant misery rub on Joint-Ease.

It is quickly absorbed and you can rub it in often and expect results more speedily. Get it at any druggists in America.

Use Joint-Ease for sciatica, lumbago, sore, lame muscles, lame back, chest colds, sore nostrils and burning, aching feet. Only 60 cents. It penetrates.

FREE Send name and Address for 12 day trial tube to Pope Laboratories Desk 93, Hallowell, Maine.

Joint-Ease

NOTE—It would be illegal to publish this if not true.

"Don't Get Up Nights"

Says F. H. Marble. This is Nature's Signal of "Danger Ahead."

Fred H. Marble, Danielson, Conn., says in his own home paper, the Danielson Transcript: "My bladder bothered me 4 or 5 times every night. After taking Keller's Lithiated Buchu a few days I saw I was improving. Now I am not troubled at all. They have also relieved my friend Elmer Martin. I will tell or write my experience to anyone."

Lithiated Buchu acts on the bladder as epsom salts do on the bowels. Drives out foreign deposits and lessens excessive acidity. This relieves the irritation that causes "Getting up nights." The tablets cost 2c each at all drug stores. Keller Laboratory, Mechanicsburg, Ohio, or locally at Geo. Engler's, druggist.

CERTIFIED SEED POTATOES
We are unloading another car today.
Eldredge Hardware Co.
85 Water Street

STOPS FALLING HAIR

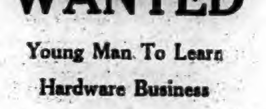

Lucky Tiger tone for dandruff and scalp irritations by killing germs like Warbefore bacteria also destructive. Both sold under Money Back Guarantee. At Barbers and Druggists.
LUCKY TIGER

WANTED
Young Man To Learn
Hardware Business
State Wages Desired
Also If Experienced How Much
Call Bulletin, Box 73

It Is Coming
?
Norwich is going to have IT.

OWEN CARROLL ALLOWS BUT SIX HITS AND TIGERS WIN FROM BROWNS

ST. LOUIS, April 18—(AP)—Carroll's masterful pitching enabled the Detroit Tigers to defeat the reconstructed St. Louis Browns today in their opening game here this season, 4 to 1.

Carroll allowed six scattered hits. The only Brown run came in the eighth when McNeely singled, Kress doubled and Brannon walked, filling the bases, and Manush walked forcing McNeely over the plate.

Easterling in the ninth hit a home run which was the longest ever seen at Sportsman's park. The ball hit the roof of the pavilion near the bleachers and bounced into Grand avenue.

Threatening weather held paid attendance to 6,232. Score:

DETROIT	ab	h	o	a	e	ST. LOUIS	ab	h	o	a	e
Sweeney,1b	5	1	12	1	0	O'Rourke,3b	4	0	2	1	0
Geringer,2b	5	1	2	1	0	Brannon,2b	3	1	1	2	0
Rice,cf	4	0	3	0	0	Manush,lf	3	0	3	0	0
Heilmann,rf	3	0	2	0	0	Schulte,cf	4	1	4	0	0
McManus,3b	4	2	1	2	0	Gerhang,c	4	1	6	1	0
Easterling,lf	4	3	3	0	0	Blue,1b	4	0	10	0	0
Tavener,ss	3	2	1	2	0	McNeely,rf	4	1	1	0	0
Hargrave,c	4	1	2	0	0	Kress,ss	2	2	1	1	1
Carroll,p	3	0	1	3	0	Blaeholder,p	2	0	0	3	0
Hargrave,c	4	1	2	0	0	Coffman,p	1	0	4	0	0
						x-Schulte	1	0	0	0	0
Totals	35	10	27	9	0	Totals	31	6	27	9	1

x Batted for Blaeholder in 8th.

Detroit	0	0	0	3	0	0	0	0	0	4	—4
St. Louis	0	0	0	0	0	0	0	0	1	5	—1

Two base hits, Tavener, Hargrave, Kress. Home runs, Easterling.

Indians 7; White Sox 1

CLEVELAND, Ohio, April 18—The Cleveland Indians defeated Chicago 7 to 1 in the opening game of the American league season at Dunn field today.

The triple put the game on ice in the fifth inning when they drove Adkins from the box with an onslaught of six hits. Wilson relieved him and held the Redskins in check for the remainder of the game.

A crowd of 20,000 turned out for the inaugural festivities. Score:

CHICAGO	ab	h	o	a	e	CLEVELAND	ab	h	o	a	e
Mostil,rf	4	1	3	1	0	Jamieson,lf	4	1	2	0	0
Cissell,1b	2	2	9	1	0	Lind,2b	5	2	1	4	0
Metzler,cf	3	0	1	0	0	Langford,cf	4	1	2	0	0
Barrett,2b	3	0	1	6	0	J. Sewell,ss	4	2	1	3	0
Grube,c	1	0	1	1	0	Burns,1b	4	1	15	0	1
Moore,lf	4	1	2	0	0	Sensna,rf	4	1	2	0	0
Nammo,3b	4	2	2	3	0	Hodapp,3b	4	2	1	4	0
Cissell,ss	4	1	2	2	0	L. Sewell,c	3	1	2	3	0
McCurdy,c	2	0	4	1	0	Shaute,p	3	0	1	1	0
Redfern,2b	2	1	0	1	0						
Adkins,p	0	0	0	1	0	Totals	33	13	27	15	1
Wilson,p	0	0	0	2	0						
Mann,x	1	0	0	0	0						
Totals	31	8	24	13	2						

x Batted for Wilson in ninth.

Chicago	0	1	0	0	0	0	0	0	0	0—1	
Cleveland	2	0	0	0	5	0	0	0	0	2—7	

Two base hits, J. Sewell 2, L. Sewell.

Yanks 10; Red Sox 7.

BOSTON, April 18—(AP)—Hammering Bradley and Russell for ten runs in the first five innings of today's game, the New York Yankees defeated the Boston Red Sox, 10 to 7, in a free hitting contest. After the first two Boston pitchers were batted out, Simmons and Morris held the Yankees safe through the last four innings. Hoyt was hit hard but went the route for New York in his first start.

Ken Williams hit the only home run in the game, in the last half of the ninth. Morning and afternoon games will be played tomorrow in celebration of Patriots' day. Score:

NEW YORK	ab	h	o	a	e	BOSTON	ab	h	o	a	e
Combs,cf	5	2	5	0	0	Flagstead,cf	6	2	1	0	1
Koenig,ss	4	2	0	4	0	Todd,1b	5	2	12	2	0
Ruth,lf	2	1	1	0	0	Myer,2b	5	2	1	5	0
Gehrig,1b	4	2	12	1	0	K Williams,lf	4	1	1	0	0
Meusel,rf	4	2	1	0	0	Regan,3b	5	2	3	3	0
Durocher,2b	5	2	2	5	1	Talbert,rf	4	0	0	1	0
Dugan,3b	4	1	2	1	0	Williams,ss	1	0	0	0	0
Grabowski,c	4	1	2	0	0	Holbrook,ss	3	2	0	2	1
Hoyt,p	4	1	2	1	0	Berry,c	3	0	8	1	0
						Hollings,x	1	0	0	0	0
						Herring,z	0	0	1	0	0
						Bradley,p	0	0	0	1	0
						Russell,p	2	0	0	1	0
						Rogell,ss	1	1	0	0	0
						Morris,p	0	0	0	1	0
Totals	38	15	27	12		Totals	40	12	27	17	2

Z Batted for Berry in 8th.
ZZ Batted for Simmons in 8th.
ZZZ Batted for Tarbert in 9th.

New York	2	2	0	0	3	0	0	0	0	—10	
Boston	0	2	0	0	0	0	1	0	3	1—7	

Two base hits, Gehrig, Combs, Meusel, Flagstead. Three base hit, Myer. Home run, Williams.

Senators 10; Athletics 6

Philadelphia, April 18—(AP)—Washington continued to play winning ball today and the Philadelphia Athletics dropped their fourth straight game to the invaders, 11 to 6. Quinn, who started for the home team, was driven from the box in the second inning when Washington hammered in seven runs, the latter part of the inning with Jing Johnson in the box. The Athletics hit Zachary hard but did not bunch their blows effectively until the eighth when they made five runs. A home run by Fox in this round drove in two tallies ahead of him. Braxton held the locals safe the remainder of the game. Score:

WASHINGTON	ab	h	o	a	e	PHILADELPHIA	ab	h	o	a	e
West,rf	6	2	3	1	1	Bishop,2b	5	1	1	5	0
Mills,rs	6	1	3	2	0	Cobb,rf	5	3	1	0	0
Judge,1b	5	1	12	0	0	Speaker,cf	4	1	3	1	1
Joslin,lf	2	1	2	0	0	Hauser,1b	4	2	12	0	1
Tate,c	4	1	3	0	0	Hale,3b	4	1	1	4	0
Bonell,rf	4	1	0	0	0	Dykes,lf	5	1	0	0	2
Bluege,3b	5	0	0	1	0	Fox,c	4	2	4	2	0
Reeves,2b	5	2	3	5	0	Boley,ss	4	1	3	3	0
Zachary,p	2	2	1	2	0	Quinn,p	0	0	0	1	0
Braxton,p	1	0	0	1	0	Johnson,p	4	2	0	1	0
Totals	41	14	27	12	1	Totals	37	14	27	20	4

Washington	1	7	0	0	1	0	0	0	2	—11	
Philadelphia	0	0	1	0	0	0	0	5	0	—6	

Two base hits, Reeves, West, Judge, Johnson. Three base hits, Goslin. Home run, Fox.

PAYNE AND GAVUZZI BATTLE FOR "BUNION DERBY" LEAD

MIAMI, Okla., April 18—(AP)—Having satisfied the home town folks at Claremore yesterday by spurting along to recapture the lead in the cross country marathon run, Andrew Payne resumed his steady jogging today and allowed Peter Gavuzzi of Southampton, Eng., to almost recapture the leadership.

The Britisher finished first in the 52 mile grind from Chelsea, Okla., bringing his elapsed time for the 1,721.1 miles to 287:55:38.

Although Payne did not come until fifth, when he finished with Ed Gardner, Seattle, Negro, in a dead heat in 8:31:30. His elapsed time of 287:42:22, gave him a thirteen minute advantage over his most persistent rival. The lead has see-sawed back and forth between the two for ten days, while the runners traversed Oklahoma.

John Salo, Passaic, N. J., forced out temporarylly yesterday with stomach trouble, made up his time today and finished second with an elapsed time of 308:14:47, that keeps him in third place. He said he virtually had recovered from the illness.

Olli Wantinnen of New York finished third in 7:56:30, his elapsed time being 335:00:05.

Louis Perella, Albany, N. Y., finished fourth in 8:16:37, elapsed time being 334:38 flat. Gardners elapsed time was 325:25:17.

'BOUT SPORTS

The traveling swat circus," the New York Yankees return to their old stamping ground tomorrow seemingly on another good start toward the American league pennant. The Hugmen now seem to have only been fooling down south when they won but five games for, once things meant business they easily pitched and started piling up victories.

So far, they have four, two over the Athletics and two over the Red Sox, being the only team in the majors to bat 1.000. Where the victories are staged doesn't seem to matter with the world's champions once the barrier goes up on the pennant chase.

Meanwhile, Ruth and Gehrig are being replaced by lesser known figures in the baseball world on their circuit clouting. Earj Webb of the Cubs, with his third in three days and Easterling, the Detroit recruit stole the thunder yesterday. Gehrig, of course, has two but they have not been as spectacular as other four-ply blows.

EDDIE ADONIS WORKS OUT AT DUWELL GYM

Eddie Adonis, one of the leading welterweights around Boston and former New England and International amateur champion worked out at the Duwell A. C. gym yesterday on the East Side. He is in town for a few days and would like to get on at one of the shows in this part of the state.

Adonis is well known locally, as he has compiled quite a neat record, including knockout victories over Tracey Ferguson and Laddie Lee. Johnny Curcio is in his stable. In his last 26 fights he has won 19 by knockouts, lost two and won five by decisions.

He boxed with Geno Pecheeni and Jimmy Quinn, local pro and amateur fighters, respectively, and declared that although both have something to learn they look very promising.

There will be no Duwell show this week as was previously planned.

Al Koziol, local amateur lightweight is to fight again at Providence tomorrow night. Al lost for the first time there last week.

Al Beauregard Taftville bantam, fights at Boston tomorrow night on a strong professional card.

TY COBB TAKES LEAD IN BASEBALL "BIG SIX"

(By the Associated Press)

Tyrus Raymond Cobb rode into the lead of the "Big Six" yesterday on three solid singles which boosted his average to .412 for the four games he has played this season. Cobb's outburst was vain, however, as the Washington Senators ponded the Athletics for a 11 to 6 victory.

Paul Waner, idle because no game was scheduled for the Pirates, fell no further from the lead than second place. Rogers Hornsby got two singles in Brooklyn and joined .300 company as the Braves fell before the Robins. Ruth dropped to fourth, but Kiki Cuyler climbed out of the cellar at the expense of Harry Heilmann.

The standing to date:

	g	ab	r	p	pct.
Cobb, Ath.	4	17	2	7	.412
P. Waner, P.	5	20	3	7	.350
Hornsby, B.	5	20	4	6	.300
Ruth, N. Y.	3	14	5	4	.286
Cuyler, Cubs	8	31	1	8	.258
Heilmann, De.	8	30	3	7	.233

HARVARD WALLOPS TRINITY WHILE CUTTS GIVES ONE HIT

CAMBRIDGE, Mass., April 18—(AP)—Harvard defeated Trinity 20 to 0 in a batting and base running orgy that lasted seven innings here today before Umpire Harold Janvrin halted the proceedings with darkness approaching. The Crimson batters gathered 17 hits off two Trinity pitchers, while the best the visitors could produce was one safety off Frank Cutts. The score:

Harvard ...	2	3	7	8	0	0	0	—20	17	2	
Trinity	0	0	0	0	0	0	0	— 0	1	6	

Whittaker, Mastronarde and Cutler; Cutts, Howard and Lord, Donaldson.

STRANGLER LEWIS AGAIN DEFENDS HIS TITLE

BOSTON, April 18—(AP)—Edward (Strangler) Lewis defended his heavyweight wrestling championship tonight by throwing Farmer George McLeod, of California, with a headlock in 56 minutes. McLeod was dazed after the fall and could not continue.

College Baseball

At Princeton—Columbia 4; Princeton 0.

285 START IN BOSTON MARATHON TODAY

BOSTON, April 18—(AP)—The largest field of marathon runners ever assembled in this country, 285 of them, is slated to be on the starting line at Hopkinton tomorrow noon to attempt the Boston Athletic association's 32nd annual race which this year serves as the final American Olympic tryout.

Out of this vast throng tonight an even dozen favorites stood out, with Clarence H. DeMar, five times winner of the classic, on top. DeMar holds the record for the 26 mile 385 yard course, 2 hours 40 minutes 22 1-5 seconds, which he set a year ago. This year he has set two hours 30 minutes as his goal.

To Try Early Lead

With four other previous winners in the race, it appeared that DeMar would have plenty of experienced pace setters. Officials said that Bill Kennedy, who won in 1917, Edouard Fabre, of Montville, the 1916 winner, Carl Linder, who won in 1919, and Frank Zuna, the 1921 victor, would all strive to gain a long lead during the early stage of the race and thus force DeMar to keep up with them.

Others who appeared to have a chance for victory were Whitey Michelson, of the Millrose A. A., New York, his teammate Harvey Frick; Jimmy Hennigan, the Boston veteran; Joie Ray, once America's greatest miler, and the rugged Canadians, Billy Reynolds, Billy Taylor and Major Ramsdale.

The marathon course is fairly easy for the first 18 miles to Wellesley. Then come the Newton hills, the graveyard of the hopes of a thousand ambitious runners. Tomorrow will be the tenth trip over the hills for DeMar and Bill Kennedy, and most of the other favorites have negotiated them several times in competition.

Four of the first six men in last year's race are entered this year. Billy Kennedy was third, Linder fifth and Fabre sixth.

NATIONAL LEAGUE

YESTERDAY'S RESULTS

Brooklyn 10, Boston 5.
New York 5, Philadelphia 1.
Cincinnati 9, Chicago 6
Only games scheduled.

STANDING

	W.	L.	Pct.
New York	4	1	.800
Brooklyn	3	2	.600
Cincinnati	4	3	.571
Chicago	4	4	.500
St. Louis	3	3	.500
Philadelphia	2	3	.400
Pittsburgh	2	3	.400
Boston	1	4	.200

GAMES TODAY

St. Louis at Pittsburgh.
Cincinnati at Chicago.
Boston at New York.
Brooklyn at Philadelphia.

AMERICAN LEAGUE

YESTERDAY'S RESULTS

Detroit 4, St. Louis 1.
Cleveland 7, Chicago 1.
New York 10, Boston 7.
Washington 11, Philadelphia 6.

STANDING

	W.	L.	Pct.
New York	4	0	1.000
Cleveland	6	1	.857
Washington	5	1	.833
St. Louis	5	2	.714
Chicago	2	4	.333
Detroit	2	6	.250
Boston	1	5	.167
Philadelphia	0	4	.000

TODAY'S GAMES

Detroit at St. Louis.
Chicago at Cleveland.
New York at Boston (2 games).
Only games scheduled.

AMERICAN ASSOCIATION

St. Paul	3	7	1
Columbus	1	9	0
Minneapolis	2	8	1
Toledo	6	12	0
Milwaukee	1	4	3
Louisville	1	0	0
Kansas City	6	9	0
Indianapolis	0	6	3

International

Rochester ...	000 100 000 002—3	10	1
At Jersey City	000 000 010 000—1	7	2

Batteries—Rochester: Bell and Marrow; Jersey City: Thorahlen, Bagby and Devine.

Toronto	000 000 000—0	3	2
At Newark	0011 001 03x—6	11	0

Batteries—Toronto: Doyle and Rensa; Newark: Mamaux and Skiff.

Montreal	030 020 300—8	10	0
At Reading	010 002 102—6	10	3

Batteries — Montreal: Dunagan, Buckalew and Daly; Reading: Parks, Rouprich, Seibold and Lake and Sengstock.

Buffalo	000 000 003— 3	4	4
At Baltimore ...	002 400 13x—10	15	1

Batteries—Buffalo: Ogden, Price and Pond; Baltimore: Earnshaw and Dixon.

INTERNATIONAL EASTERN

At Providence:			
Providence	20	12	2
Springfield	3	8	3

Dunlap and Cronin; Fortune, Cummings, Althauser, Kremb, Goldsworthy and Niebergall.

At Albany:			
New Haven	2	5	3
Albany	1	6	2

Kemner and Smith; Johnson and Munn.

At Waterbury:			
Pittsfield	11	15	2
Waterbury	9	11	3

Cascarella, Diehl and Wilder; Tansey, Boney, Johnson, Boswell and Moller.

At Hartford:			
Bridgeport	8	9	2
Hartford	4	11	4

O'Neal and McRea; Cannon and Elsmann.

COLLEGE

At Ithaca, N. Y.:
Villanova 7, Cornell 3.
New York U. 6, Yale 5.
At Springfield, Mass.:
Springfield 10, Dartmouth 8.
At Cambridge, Mass.: Harvard 20; Trinity 0.

N. Y. U. BEATS YALE, STOPPING RALLIES

NEW HAVEN, April 18—(AP)—The New York university baseball team defeated Yale here this afternoon, 6 to 5. After N. Y. U. had taken a lead of six to nothing, Yale rallied to score three runs in the sixth and two in the eighth which closed the gap between the two teams, but the Elis failed to take advantage of their opportunities in the eighth and ninth innings when it had the tying and winning runs on the bases. Yale's bad work afield paved the way for the New York team's victory, three Yale errors figuring prominently in the scoring of four runs by the Violet in the first inning.

The pitching of George Manfredi for the winners was one of the features of the contest. Although hit harder by Yale than in most of his starts this season, he pitched fine ball in the first few innings, giving Yale but two hits in the first five innings. Later on, when Yale rallies threatened to overcome his team's lead, his expert twirling checked the Eli batters effectively. The score by innings:

New York U. ..	401 001 000—6	10	1
Yale	000 003 020—5	10	4

Manfredi and Norton; Smith and Aldrich.

SOMERVILLE ENTERS SEMI FINALS AT PINEHURST

PINEHURST, N. C., April 18—(AP)—Shooting the same consistent brand of golf that gave him the low medal in the qualifying round, C. Ross Somerville of London, Ont., went into the semi-final round of the Mid-April tournament here today by defeating George Manship, of Deland, Fla., 6 and 4.

Somerville was out in 35, one under par, to gain a lead of four holes. He finished with 71.

G. B. Heintsman, of Toronto, won his way into the semi-final bracket opposite Somerville in a 19 hole match over Eric Thompson of St. John's, N. B.

Norfleet Ray, Pinehurst, meets Robert L. Wintringer, of Steubenville, Ohio, in the other semi-final match tomorrow. Ray won today from A. Lefevre, of Norwalk, Conn., 2 up. Wintringer eliminated R. H. Swope, of Merion, Pa., 4 and 2 by holding eagle threes at the fourteenth and sixteenth holes.

Silver Snakes Win

The Silver Snake team won from the Thames street Sluggers Wednesday afternoon rather handily by the score of 12 to 1. Lobacz struck out 12 men for the winners while Dieslak starred in the field. The game went seven innings by agreement. The winners lined up as follows: Chalecko, c; Lobacz, p; Faulkner, 1b; Bodurla, 2b; Szusta, 3b; Motylewicz, ss; DeSio, rf; Cieslak, cf; Bodurla, lf.

NEW OPENING DAY ATTENDANCE MARK SET AS REDS BEAT CUBS IN SLUG FEST

CHICAGO, April 18—(AP)—A new National league opening attendance record was established this afternoon, when 46,000 fans packed Wrigley field and saw the Cincinnati Reds come from behind and take the Cubs 9 to 6.

They were trailing one run when George Kelley doubled Pipp and Purdy home for the victory. Two other Reds later scored in the rally.

It was a tough game for the Cubs to drop, for, after trailing for seven innings, they broke loose in the 8th and scored five counters to go ahead 6 to 5. Pinch Hitter Webb's home run scoring Stephenson and Hartnett ahead of him gave the Cubs their temporray lead.

The game was a free hitting affair, a total of 28 hits being made. Cuyler made the first homer of the year here to lead off in the eighth.

CINCINNATI	ab	h	o	a	e	CHICAGO	ab	h	o	a	e
Critz,2b	4	0	3	4	1	English,ss	5	1	3	4	0
Purdy,lf	4	3	2	0	0	Maguire,2b	4	1	7	1	0
G. Kelly,1b	5	1	8	1	0	Cuyler,rf	5	1	3	0	0
Walker,rf	4	1	2	0	0	Wilson,cf	4	1	1	0	0
Zitzman,cf	4	2	5	0	0	Stephenson,lf	5	2	4	0	0
Dressen,3b	2	0	0	1	0	J. Kelly,1b	5	1	9	0	1
Picinich,c	5	3	5	0	0	Hartnett,c	4	3	4	0	0
Ford,ss	2	1	2	2	0	Butler,3b	3	0	1	0	0
Kolp,p	4	3	0	2	0	Yeter,3b	0	0	0	0	0
Lucas,p	0	0	0	0	0	Nohl,p	2	1	0	2	0
Pipp,x	1	1	0	0	0	Malone,p	2	1	0	0	0
Callaghan,xx	0	0	0	0	0	Root,p	0	0	0	0	0
						Wheirt,p	0	0	0	0	0
Totals	33	15	27	10	1	Webb,z	1	1	0	0	0
						Totals	34	13	27	16	1

x Batted for Butler in eighth.
X Batted for Zitzman in ninth.
XX Batted for Pipp in ninth.

Cincinnati	1	1	0	1	0	2	0	0	4	—9	
Chicago	0	0	0	0	0	1	0	5	0	—6	

Two base hits, Walker, Purdy, G. Kelly Pipp. Three base hits, Kolp. Home runs, Cuyler, Webb.

Giants 5; Phillies 1.

NEW YORK, April 18—(AP)—Two home runs by Frank (Lefty) O'Doul enabled the New York Giants to score an easy victory over the Phillies by 5 to 1 here today, and to take the odd game of the three game series. O'Doul opened with a home run with one on in the first and repeated in the third with the bases empty. Walsh was pitching for Philadelphia.

Larry Benton made his second start and registered his second victory of the season. Pruett pitched well for Philadelphia after Rouse was removed. Andy Cohen went hitless for the first time this season.

PHILADELPHIA	ab	h	o	a	e	NEW YORK	ab	h	o	a	e
Nixon,lf	3	0	3	0	0	Rousch,cf	2	1	5	1	0
Sebolt,x	1	1	0	0	0	O'Doul,lf	3	2	1	0	0
Sothern,cf	0	0	0	0	0	Lindstrom,3b	3	1	1	1	0
Thompson,2b	4	1	0	2	0	Terry,1b	4	0	7	0	0
Leach,cf,lf	4	0	4	0	0	Jackson,ss	3	0	3	2	1
Sand,ss	3	0	0	0	0	Harper,rf	3	0	3	0	0
Wrightstone,rf	4	1	0	0	0	Cohen,2b	3	0	1	6	0
Wilson,c	4	2	7	0	0	Hogan,c	2	1	5	0	0
Whitney,3b	4	0	0	2	0	Cummings,c	1	0	1	0	1
Kelley,1b	3	0	10	0	0	Benton,p	4	0	0	0	0
Walsh,p	2	2	0	2	0						
Pruett,p	1	0	0	2	0	Totals	26	5	27	10	3
Totals	33	7	24	8	0						

x Batted for Nixon in 8th inning.

Philadelphia	0	0	0	0	0	0	0	1	0	—1	
New York	2	0	1	0	0	2	0	0	0	2—5	

Two base hits, Wilson, Walsh. Home runs, O'Doul 2.

Robins 10; Braves 5

BROOKLYN, April 18—(AP)—Although out-hit, 9 to 8, by the Boston Braves here today, the Brooklyn Robins won the rubber game of the series 10 to 5. Dazzy Vance pitched steady ball in registering his second victory of the season while the Robins took advantage of the uncertainty of the Boston pitchers and their sieve-like defense. Vance weakened in the eighth when Boston scored three runs, but a double play took him out of the hole.

Jack Slattery, manager of the Braves was called back to Boston by the death of his mother, and left the team in charge of Rogers Hornsby.

BOSTON	ab	h	o	a	e	BROOKLYN	ab	h	o	a	e
J. Smith,rf	4	0	3	0	0	Tyson,cf	5	1	1	0	0
Moore,lf	5	1	1	0	0	Hizdentte,1b	5	1	13	0	0
Hornsby,2b	5	2	1	2	1	Fancroft,ss	3	1	2	6	0
Brown,cf	4	0	1	0	1	Herman,rf	3	1	0	0	0
Bell,3b	4	2	2	2	0	Brassler,lf	3	1	2	0	0
Farrell,ss	4	1	5	4	2	Partridge,2b	4	3	4	3	1
Burrus,1b	3	1	6	0	1	Freigau,3b	4	0	0	3	0
Taylor,c	2	1	5	2	1	Deberry,c	4	0	5	0	0
Wertz,p	1	1	1	1	0	Vance,p	3	0	0	4	0
Edwards,p	0	0	0	0	0						
McNamara,x	1	0	0	0	0	Totals	34	8	27	16	1
Hearn,p	0	0	0	0	0						
Grantham,xx	0	0	0	0	0						
Goldsmith,p	0	0	0	1	0						
Urban,xxx	1	0	0	0	0						
Delaney,p	0	0	0	0	0						
Totals	34	9	24	12	6						

x Batted for Edwards in 5th inning.
XX Batted for Hearn in 7th inning.
XXX Batted for Goldsmith in 8th inning.

Boston	0	0	0	0	2	0	0	3	0	—5	
Brooklyn	0	2	2	0	0	0	0	0	1	2—10	

Two base hits, Brassler, Bell.

HIGH SCHOOL PROSPECTS

General Review

The 1928 baseball season for high schools is about to break out in earnest and as a climax to the daily stories on the outlook for teams of eastern Connecticut and ones outside that the Academy will play today there is resented a general survey of the situation.

As it looks now, "The Big Three," Harding, Hillhouse and the Academy, will again battle it out for the state title. Although everyone of these have lost rather heavily, others have either done likewise or not picked up sufficient new material to become very dangerous.

Last year Harding was supreme in the western part of the state, Hillhouse in the central section and the Academy in the eastern end. Hillhouse beat the Academy, therefore providing a win for central over east but the Academy beat Harding, making it one for east over west and then Hillhouse went and lost to Naugatuck from the west while the Academy's only state defeat was to Hillhouse. Harding lost two other games besides that to the Academy.

Harding still has Dizenzo and the Academy Jarvis and Greene, who with Locke of New London Bulkeley should be about the leading pitchers in the state. Bulkeley of the Whaling City has a good team but it seems likely to crack under any tough strain and does not look like state championship calibre.

Weaver in Hartford will be a strong club this year while Bulkeley of the same city will be improved over 1927. Central of Bridgeport can be expected to make things interesting while Naugatuck, always fairly good, should again turn out a team that will make a respectable record.

Many of the schedules either opened last Saturday or the early part of the week. The Academy is late in getting started owing to two postponements. Its first game being Friday.

Baseball is attracting as much, if not more interest than basketball and football lately in the state. It has long been the thought that the sports of the court and gridiron are better suited to high school and colleges than the national pastime but some mighty fine teams in late years have burst a hole in that idea.

Let's go!

College Tennis

At New York: Pennsylvania 9; Columbia.

VETERANS WHO ARE IN OLD TIME FORM

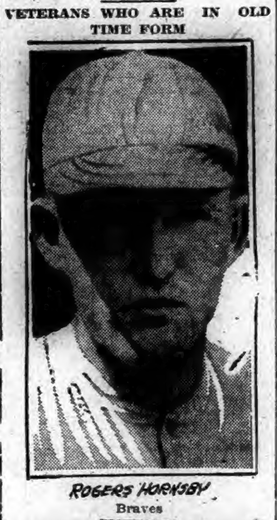

ROGERS HORNSBY
Braves

SPARKY ADAMS
Pirates

GOOSE GOSLIN
Senators

GEHRIG
Yanks

HAGEN DEPARTS FOR COMPSTON MATCH

NEW YORK, April 18—(AP)—Off his game as he sailed for England to play Archie Compston a special 72 hole match to tune up for the British open, Walter Hagen said he would ask his British opponent to consent to a postponement of a few days of the match, booked for April 27-28.

"I expect to ask a postponement," Hagen said as he went on the boat, "if we play April 27. I will have only one day to practice and as I have played practically no golf this winter, I will need a few days to get in shape to play good golf.

"I have been engaged in making a motion picture in California and left there Friday, got here this afternoon and have been busy since my arrival in New York getting another passport. The passport I got in California was packed in a bag that was left behind.

"I feel fine physically and will work in the ship's gymnasium all the way across and hit a lot of golf balls from the ship but I will need some shots on the golf course to get an idea of distance."

It was suggested that Sandwich, where the 1928 British open is to be played, is also a good course. "I should say it is," Hagen replied. "That's where I won my first British open in 1922."

This is Hagen's sixth invasion of England on a golfing mission. "My first shot was at St. Andrews," he said, "I qualified fourth and finished 53rd." As a matter of fact he was 12th at the close.

He won in 1922, was runner-up in 1923 and won again in 1924.

HARDING WINS; BULKELEY IS BEATEN

(Special to The Bulletin)

NEW LONDON, April 18—Deep River High proved too much for Bulkeley here this afternoon. Walter Linder, their pitching ace, blanking Bulkeley by an 8 to 0 score. The game was played at Mercer field.

Academy Has Long Drill

Taking full advantage of the warmer weather, the Academy baseball team held a three

WESTERLY

NORWICH LEGATEES ACT IN NASH ESTATE PROBATING

(Special to The Bulletin)

WESTERLY, R. I., April 18—Judge Edward M. Burke disposed of business this afternoon in the probate court as follows:

Estate of Annie E. Nash, First and final account of Industrial Trust company, administrator, received with Lewis Stanton assistant Westerly branch manager appearing in court. Several creditors were present in court to state that their claims appeared properly listed and they were informed by Judge Burke that some of the legatees, among them being Vincent Eldred of Norwich, who had waived interest on monies advanced and Arthur N. Nash of Westerly had contributed amounts to estate to enable bills to be paid in full. Continued to April 20, 1928, when order would be issued for closing estate.

Estate of George Webster. Petition received from Mary Ellen Webster Greenman, wife of Charles P. Greenman, that the testator died Feb. 28, 1928, and that the estate be probated and that letters testimentary be issued to her named in the will as sole executrix. Will was read and proved with witnesses, Robert H. Farnham and Clarence E. Roche, the latter appearing in court to testify. Petition granted and with no objection admitted to probate, Mrs. Mary E. W. Greenman being confirmed as sole executrix. Bond was made $6 with Charles P. Greenman surety. Clarence E. Roche was named appraiser.

Estate of Frank J. Jones. Petition received from Charles D. Jones, E. Lawrence Jones and Edward H. Jones, beneficiaries on the estate of the testator, who died a resident of Cincinnati, Hamilton county, Ohio, leaving property in Watch Hill, asking for the filing and recording of the foreign will. Permission was granted for the exemplified copy of will.

Estate of Maria Depistro. Petition received from Angelo P. Cappuccio that estate of testatrix, who died a resident of Westerly March 3, 1928, be probated and letters testimentary be issued to him named in the wil as sole executor. Clarence E. Roche and William P. Cappuccio, as witnesses of the will, appearing in court. Court directed that nothing be taken from the home on Pierce street and continued the case to May 1st.

Judge Charles A. Walsh of Providence was on the bench in the superior court for Washington county at the Kingston court house Tuesday and Wednesday. Petitions were heard Tuesday in divorce and granted as follows: Lavinia R. Thomas vs. Marshall P. Thomas; neglect to provide; petitioner allowed to resume her maiden name.

Mabel B. Perry vs. Frank B. V. Perry; extreme cruelty.

Harry Hammond vs. Ida Hammond; gross misbehavior.

Alice M. Macomber vs. William E. Macomber; neglect to provide; petitioner allowed to resume her maiden name of Alice Reynolds.

Ora N. Fitzgerald vs. Everett D. Fitzgerald; extreme cruelty; petitioner given custody of a minor child.

Sophie S. Schwarzchild vs. Max Schwarzchild; desertion; plaintiff allowed to resume her maiden name of Sophie Seidner.

With petit jurors present Wednesday Henry N. Girary was charged with an attempt to aid and abet arson, Napoleon Thibeault, a former employe of the defendant declared that Girard offered him money to burn an unoccupied dwelling owned by Girard, and located on the West Allenton road in North Kingston. The witness further asserted that on Jan. 9 last Girard brought cans of kerosene and gasoline to the house, scattered part of their contents about the interior and left instructions for the remainder to be used by Thibeault and William Macomber in setting fire to the building. Early that evening Thibeault conferred with Mr. Kingsley, who keeps a store in North Kingstown, and on the advice of Kingsley went to the state police barracks at Wakefield, where he reported to Trooper Perry that Girard was preparing to burn the house. Girard is being tried on an indictment brought against him by the February grand jury. The case is being heard by Judge Walsh and the following jury which was impanelled this morning: Albert B. Stedman, foreman, Edmund E. Nye, Hugh J. Fitzpatrick, South Kingstown; Edward Ferraro, Edwin G. King, Malcolm D. Perry, George H. Spargo, Westerly; Henry E. Jencks, Everett M. Kenney, Hopkinton; Joseph M. Malloy, Richmond; Willis R. Kenyon, Exeter; and Benjamin A. Kinnecom, Narragansett.

George Ernest Robinson, architect of the new Westerly Central Fire station in process of erection on Union street, stopped off Wednesday morning en route from New York to Boston. He came to look over the station work. He was warm in his praise of the work of the firemen of Westerly and neighboring cities and towns of confining the flames in Monday morning's fire to the Rhode Island Hotel block.

MAN BEFRIENDED ROBS HIS HOST OF $55 AND SKIPS

(Special to The Bulletin)

WESTERLY, R. I., April 18—Harry Sarsfield, 47, of New Haven, auto mechanic, got into the toils of the New Haven railroad police at Westerly Tuesday night he was taken into his home by Edward J. Fenelon, Jr., proprietor of a gas filling station, who, with the departure of his guest discovered that $55 of his money had probably departed with him. Sarsfield wanted to go to Kansas City where he had previously lived and be there in time for the republican national convention when business would be booming. A lack of capital had prevented him from proceeding. Knowing Sarsfield's plan Mr. Fenelon sought the police of the Westerly railroad station to find out if he had left. He learned that his man had started at 10:20 a. m. for New London by a taxi driven by Benjamin L. Peabody, who was accompanied by John Donohue. A description was sent from the Westerly railroad station to the station at New London. It was not long before Lieut. David Marks of the railrail police found the taxi and securing Sansfield, detailed Peabody and Donohue as witnesses until noon.

Mr. Fenelon left Westerly on the 11:08 Colonial express for New London and on arriving was able to get back $35 of his money from Sarsfield. He declined to prosecute as the man appeared to be under the influence of liquor and was held until released by the railroad officials.

Miss Sarah Stewart returned to Mystic Wednesday evening, after being the guest of Miss Elizabeth Rae.

Swift-McNutt Co. of Providence, G. Gerard Dunn, director, with large motor truck, material and force of men, building wreckers, who have had much experience recently in Fall River, arrived in Westerly shortly before 8 a. m. and immediately began the work of taking down the tottering brick walls of the ruined Rhode Island hotel block. Their first attention was given to the east wall along the drive leading to the Rhode Island garage where brick and timbers would endanger the First Baptist church if allowed to crash down. Windows were boarded up in the church and thew reckers began at the top of the five-story wall.

A temporary wooden bridge was laid between the upper floor of the Rhode Island Hotel block and the top floor of the Washington bank building across which trunks which had been kept in storage on the top floor were removed to a bank building room for future storage.

Many insurance adjusters arrived in Westerly Wednesday when E. M. Dodge company, clothiers, were given a total loss. The damaged stock was sold to a Boston reconditioning company. Total loss is also claimed on the Nestor millinery parlors.

Mr. and Mrs. E. G. Cox arrived in Westerly Wednesday from New York, having been passengers on the Atlantic Transport liner Minnewaska, leaving London April 9th.

Miss Constance Rathbun left Wednesday to return to her studies at Wellesley college, after passing the Easter vacation with Westerly relatives.

Martin McGrath of Pawcatuck has returned from Providence, making the trip by automobile.

William Duguid is confined to his home by illness.

Mr. and Mrs. George A. Champlin of Westerly have returned from Daytona Beach, and a winter's visit in Florida.

William F. Totten of New London, formerly of Westerly, was in town the first of the week.

Judge Herbert W. Rathbun and children have returned to their Westerly home from a vacation visit to Atlantic City, stopping in New York to attend the Ringling Bros.-Barnum and Bailey circus.

President R. J. Pearson of the New Haven railroad was the occupant of the combination observation New Haven parlor car, New England, No. 2, attached to the east-bound Shoreliner making the Westerly station stop at 4:37 p. m. Wednesday.

PLAINFIELD

MERRITT E. HAWES WEDS ELSIE LINTON, ON CANTERBURY

Merritt E. Hawes and Elsie Linton, also Roy Goetschius and Christina Gundersen, of Canterbury were married at the Congregational parsonage Saturday at 5 p. m., by Rev. Wm. C. Prentiss.

Miss Eva Superman was a recent caller in New Bedford.

Miss Edythe Johnson has returned from New Britain.

Mrs. Harold Lewis is recovering from an attack of grip.

G. F. Bochman of Hartford was a caller at the Congregational parsonage Tuesday.

Mrs. Charles Chesbro is ill.

Mrs. Albert Rundell is observing her birthday by visiting relatives in Willimantic.

Mrs. Annie Wilson recently entertained guests from Lonsdale.

Miss Juliette Bergeron is in St. Agnes' home in Hartford as a student nurse.

Mr. and Mrs. Joe Jackson and son Joe also Mr. Geo. Coulombe were callers in Hartford and New London.

Mr. and Mrs. Andrew Peterson and family are renewing acquaintances in town.

The English Tea party held Saturday evening was well attended, patrons being present from Norwich, Baltic, Danielson, Lonsdale, Jewett City and Moosup.

Miss Martha Bennett of New Haven spent the week end with her mother.

Mr. and Mrs. Charles Moffitt, of Wauregan, were guests Sunday of Mrs. Bennett.

Mr. and Mrs. Thomas Ward motored to Westerly Sunday.

Mrs. Sam Bromley and Miss Mary Bromley were recent callers in Pawtucket.

Miss Lily Beaulac entertained guests from Pawtucket recently.

Winifred Gardner of Gallup street, has obtained work in Westerly and will move there this week.

Mrs. Harry Johnson has returned home after visiting Mr. and Mrs. A. Hassler.

John C. Kingsley and Mr. and Mrs. Thomas Marsland spent Sunday in Cranston, R. I.

The calendar of the First Congregational church was given Sunday by Philip C. Kempel, Mrs. Charles H. Kenyon, Miss Anna M. and Elizabeth M. Kempel in memory of their mother, Mrs. Christine Kempel. The decorations were in charge of Miss Marjorie Winson and Mrs. Milton Winson. William P. Barstow led the senior Bible class. The C. E. service was held in the vestry. Subject, "The Dangers of Slang and Cheap Talk." Leader, George Ingles.

The April business meeting and social of the C. E. society was held Monday evening in the Congregational vestry.

Thursday at 4:15, the Mission band is to meet with Miss Dorothy Prentiss at the Congregational parsonage.

The Friendly Indians will meet Friday at the home of Everett Dawley.

The Ladies' Aid society is planning a rummage and food sale.

Over 70 at the Father and Son banquet enjoyed the excellent roast pork dinner. The much appreciated entertainment consisted of vocal selections by Miss Alice Salisbury with Mrs. Richard Daggett, pianist. A 45-minute sketch was put on by Adelbert Gallup and his company from Sterling Hill and was well received.

Rev. William J. Reynolds, of Lisbon, will occupy the pulpit of the First Congregational church Sunday morning next in exchange with the pastor.

"The 20th Century Mayflower" will bring 1,200 British Congregationalists to the United States in June. The churches are to entertain these British friends during their pilgrimage in this country.

Miss Eunice Stritch has returned to her home in Gilbertville, Mass., after spending a week with Dorothy Vaillant.

The burial of James Moffit, of Mystic, formerly of Plainfield, took place Sunday afternoon at 4 o'clock, in Plainfield cemetery.

Mrs. Clifford Allard and Mrs. P. Allard spent Monday in New London.

Mr. and Mrs. Wilfred Ballard and family were week-end visitors in Norwich and Occum.

Mr. and Mrs. Clifford Allard, Mr. and Mrs. P. Roy were recent callers at Backus hospital, visiting Mr. and Mrs Roy's son, who is a patient there.

BOLTON

CATEPILLAR EGG MASSES GATHERED BY LOCAL PUPILS

Charles Loomis of Pawtucket spent the week-end at his home.

The South school gathered more caterpillar egg masses than any of the schools in the New England states. The school received $25.00 from the county. Aldo Peace gathered more than any child and he received $10 from the county and $10 from the Hartford Times and $2.50 from Mrs. Charles Sumner. Fannie Scuddieri gathered more than any girl and she received $10 from the county.

Mr. and Mrs. B. C. McGurk and family spent Sunday at their home here.

Miss Ruth Jones has returned to New Britain Normal after spending Easter vacation at the home of her sister, Mrs. Elsie Jones.

Fred Berry and daughter Helen, of Hartford spent Sunday at their Bungalow.

Judge J. W. Sumner and Mrs. Elsie Jones were appointed delegates to attend the Democratic convention in Hartford May 4.

Miss Helen Bentley of Winsted was the week-end guest of her brother, Thomas Bentley.

Mr. and Mrs. Harold Griswold of Hartford spent Saturday and Sunday at their cotage.

Mr. and Mrs. Samuel Alvord of Hartford have moved to Alvord acres.

Miss Ella Sumner of Hartford spent the week-end at her home.

Northum Loomis, who is employed in Manchester, spent the week-end at his home here.

Miss Doris Liporetzky spent the week-end at her home in New Haven.

The town speaking and spelling contest was held at the Hall recently. Allano Ballano, of the South school won first in speaking and Angelo Massolini second. Winifred Lee of South school won first in spelling and Charles Tedford of the Mountain school won second.

LIBERTY HILL

Everett C. Payson took A. J. Choquette to Hartford last week to have a treatment by a specialist for his broken leg.

The mercury Monday and Tuesday mornings stood 22 degrees above zero. The ground was frozen and plenty of ice with frost on the windows. Frogs have been frozen in three times, with indications of more to follow.

Quarantine on the two families that had scarlet fever will be raised next Monday. The church was not opened last Sunday. The day school is in session this week.

Mr. and Mrs. F. A. Verplanck of S. Manchester were callers on Mr. and Mrs. F. A. Davoll Sunday afternoon. Prof. Verplanck who is superintendent of schools in South Manchester, where they have nearly 3600 pupils states that the idea that people can take scarlet fever when peeling is not the fact. They now at his school take a piece of cotton that has swabbed the nose and throat and have it analyzed to determine if the person has scarlet fever and that now they have a serum which is given that will prevent scarlet fever for 4 or 5 years. A person who has had it may apparently be well but if there is an unhealed spot in nose or throat that is liable to spread it.

Howard Fuller and family, and Mrs. Walter Lathrop and family of Mystic, were callers on friends here Sunday afternoon. Mr. Fuller and Mrs. Lathrop, brother and sister, were born here. Their parents were Mr. and Mrs. Daniel T. Fuller; the latter had a twin brother, George Fuller, who lived in Columbia many years and kept store and post office. His brother Daniel kept store and post office here for many years.

P. J. Griffin and family of Southington and James C. Choquette and family of Middletown, visited Mr. and Mrs. James A. Choquette Sunday.

CROSS-WORD PUZZLE

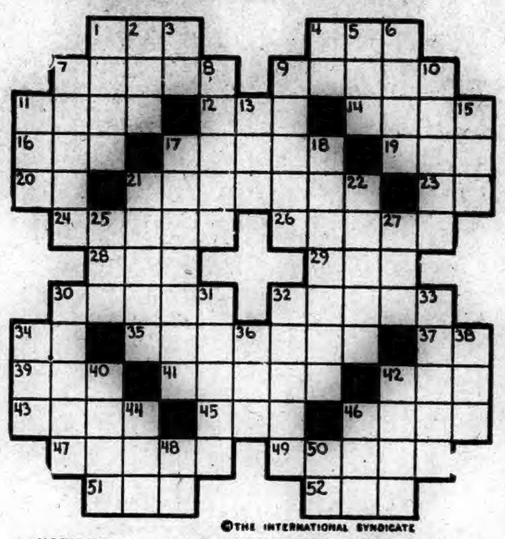

©THE INTERNATIONAL SYNDICATE

HORIZONTAL
1–Article
4–To soak in
7–Able to endure hardship
9–Human beings
11–Painful disease of the joints
12–Established (abbr.)
14–Comparative value
16–Insect
17–Story
19–Child's plaything
20–To exist
21–Widely admired
23–Pronoun
24–Celestial body (pl.)
26–Sins
28–Single in number
29–Climbing evergreen
30–Small points of land
32–Scoff
34–On high
35–An equal
37–Upon

HORIZONTAL (Cont.)
39–Quantity of money
41–Physical or mental sufferings
42–Payable
43–A Great Lake
45–Conducted
46–Fine dry particles of matter
47–Pillar in a winding staircase
49–Mixture used as a relish
51–Nickname
52–Having much heat

VERTICAL
1–To look out for customers
2–Small cabin
3–For example (Latin–abbr.)
4–In same degree
5–Pertaining to us
6–Plot
7–Sounds
8–Gives assistance to
9–Long narrow scarf

VERTICAL (Cont.)
10–Packs closely
11–Idle chatter
13–French copper coin
15–The organ of sight
17–Platform at the head of a foremast
18–Mountain gorges
21–Sudden fright
22–Copious flow
25–The highest part
27–An alkaline solution
30–Disdainful rejection
31–Little
32–Impels
33–To awaken
34–Custom
36–A dessert
38–Snare
40–External appearance
42–Tube by which a fluid is conveyed
44–A female sheep
46–A duet
48–Abbreviation for "Editor"
50–Exclamation of surprise

ECZEMA SUFFERER GOT QUICK RELIEF

"I suffered women thirty years; then heard of Resinol. It gave immediate relief; all signs of my trouble are disappearing," says W. Johnson, 8 Hodgkins St., Gloucester, Mass. Start Resinol treatment, 50c and $1.00 at all druggists.

It Is Coming

?

Norwich is going to have IT.

THE PORTEOUS & MITCHELL CO.

INTRODUCING TO NORWICH WOMEN

Full-Fashioned Hosiery

Of An Entirely New Material

It looks like silk — wears well, washes well and comes in all the smartest colors, at.. $1.00

Bemberg Hosiery — proven good by smart women of Europe and now being presented, for the first time, to American women. Knitted of an entirely new and different thread. It is not artificial silk yet it has all the richness of real Silk—it will be known as "Bemberg" yarn. Unusually strong, with 120 filaments to the thread while the finest rayon has but 60—it washes soft and firm — takes colors in their true tones and gives all the richness of higher-priced hosiery.

In These Leading Spring Shades

French Nude, Honey Beige, Kasha Beige, Manon, Misty Moon, Nude, Pearl Blush, Plaza Gray, Pawnee, Tawny

On Sale Beginning Today—
Full-Fashioned Hosiery, at, pair $1.00

Our Daily Special

ONE DAY ONLY — THURSDAY

Munsing Pure Silk Underwear

Vests that sold regularly at $2.00.. at 95c

Bloomers that sold regularly at $3.95.. at $1.48

This is an extraordinary offering of Munsing PURE SILK Vests and Bloomers to match, perfect in every way, AT ONE-HALF REGULAR PRICES. These Vests are in flesh, peach, lavender and black

—Bloomers in flesh, peach, lavender and silver cloth. At these remarkably low prices they will go quickly —so don't delay.

(Knit Underwear Dept.—Main floor)

No Mail or Telephone Orders.

On Sale Today Only

Four Extraordinary Domestic Specials

THURSDAY — FRIDAY — SATURDAY

One case 72x80 (please note size) WOOL MIXED PLAID BLANKETS—splendidly warm and fleecy—regular value $5.98—
Thursday, Friday and Saturday's Price $3.99

81x108 RAYON SILK BED SETS for large beds only—attractive patterns and colorings—long enough to cover pillows— reg. value $5—
Thursday, Friday and Saturday's Price $2.99

One case PEQUOT SHEETS—all for double beds—
Special for Thursday, Friday and Saturday, each $1.39

Just 75 DOUBLE BED SIZE MATTRESS COVERS—splendid graded sheeting, all fitted, boxed, etc.—indestructible buttons — regular value $2.25—
Thursday, Friday and Saturday's Price $1.69

Rain and Fog

of course increase the hazards of city or country driving. The safest pavements, under these conditions, are those of portland cement concrete.

Rubber tires—even when wet, have perfect contact with the smooth but gritty surface of a concrete pavement.

PORTLAND CEMENT ASSOCIATION
347 Madison Avenue
NEW YORK CITY

A National Organization to Improve and Extend the Uses of Concrete

Offices in 32 Cities

Technical, perhaps

but very, very important

Defeating the Deadly First 2,000 Miles

New Oil Cleaner Ends Bearing Scores and Scratches While Engine Is Being Broken In by Filtering the Oil Before It Reaches the Bearings, Not After.

No More "Out of Oil"

"In-Sight" Oil Measure On Instrument Panel Tells at a Glance the Quantity of Oil In the Crank Case.

A Steady Front End at All Speeds

New Spring Silencers Plus Close Front End Balance End Shivering at High Speed.

To Everyone Interested in Getting a 1929 Automobile in 1928

The New Reo Flying Clouds are announced as 1929 automobiles for the very simple reasons that they give you today—

The riding ease
The handling ease
The safety braking
The simple, vigorous lines
The carefully appointed interiors
The ability to get-up-and-go—

that many other cars will still be trying to equal—in 1929.

A few of many Flying Cloud 1929 technical advancements are listed to the left. With Reo's moderate production such design improvements change from blue prints into motor cars months sooner than they could in the huge plants which build most of America's automobiles.

So Reo can give you 1929 Flying Clouds in the very heart of the 1928 season.

Try out a New Flying Cloud for yourself. The complete story of true 1929 motoring will be told you in a new, sweet-running way.

REO MOTOR CAR COMPANY, *Lansing, Mich.*

1929 REO FLYING CLOUDS

W. R. Frisbie

Norwich—Tel. 2008—190 North Main Street
New London—Tel. 2344—Corner Jefferson Avenue-McDonald St.

TRADING IN STOCK MARKET FELL OFF; PRICES MOVED IRREGULARLY HIGHER

NEW YORK, April 18—(AP)—Selling pressure was lifted from today's stock market and prices moved irregularly higher.

Execution of a large accumulation of overnight selling orders carried prices downward 1 to 4 points at the opening, but buying support was quickly supplied and a rally developed which carried through until the close. Trading showed a marked falling off in volume, sales totaling only 2,896,400 shares, after a string of seven consecutive 4,000,000 shares full sessions.

Lowering of the call money rate from 5 to 4 1-2 per cent, in the face of a recumbation of gold shipments to Great Britain, apparently allayed fears of an immediate increase in Federal Reserve rediscount rates which insisted heavy liquidation earlier in the week. Directors of the St. Louis Reserve have met today and announced no change in the rediscount rate. The New York Federal Reserve directors are now expected to take similar action tomorrow, although the bank statement available will show further liquidation of U. S. government securities.

The day's trade news was mixed in character. Weekly steel trade reviews reported that output was being maintained at high levels, particularly in the Chicago district, and that prices were holding steady. Weight car loadings in the first week of April compared unfavorably with the corresponding weeks of 1927 and 1928. Crude oil production also showed a falling off but, in view of the recent over-production in that industry, this was regarded as better.

American Telephone, which ordinarily moves within narrow limits, was one of the day's features, soaring nearly 8 1-2 points to a new high record at 196 1-4 and then slipping back to 193 1-2. Trading was based on expectations of the issuance of valuable "rights" in connection with new stock financing. Other telephone issues advanced in sympathy. International Telephone climbing more than 4 points to 162 1-2 and then easing slightly.

Commission houses reported that short covering by traders who sold stocks heavily earlier in the week on expectations of a wide open break in prices was an important factor in the day's advance. Pool operations were resumed with confidence in a select assortment of amusement, food, motor accessory and public utility issues, a score of which were marked up to new high levels.

A quick rally in radio from a low of 162 1-4 to 172 1-2 proved to be the turning point of the market, although the stock later sold down to 169, on 8 1-2 net. Paramount Famous Lasky was another strong feature, climbing more than 7 points to a new high at the annual stockholders' meeting yesterday by President Zukor, who stated that first quarter earnings ran well above those of the corresponding period last year and predicted a further gain in the months to come.

New peak prices also were registered by Armour B, Art Metals, American Power and Light, Curtis Aero preferred, Foundation Co., General American Tank, Lorillard Tobacco, Manhattan Modified Guaranteed, Marlin Rockwell, Owens Bottle, Peerless Motor, Standard Gas and Electric and several others.

Express shares were again reactionary. Pronounced heaviness also developed in Brooklyn Edison, Consoleum, Detroit Edison, Devoe and Raynolds, Electric Auto Lite, Johns Manville, and Midland Steel Products, preferred.

Renewed accumulation of the St. Paul issues, the common touching a new high at 38 7-1, was one of the few features in the railroad group.

Time money and commerical paper rates were unchanged. Foreign exchanges were slightly easier, Sterling Cables being quoted around 4.88 11-32.

A sharp rally of 2 to 5 cents a bushel in wheat and corn prices, based on unfavorable weather reports, was the only development of consequence in the commodity markets. Cotton prices advanced slightly and coffee and sugar prices showed little change.

STOCKS

Sales in hundreds	High	Low	Last
25 Abit & P Pa	78	77¼	77¼
1 Adams Exp	293	293	293
¾ Adams Exp	93⅝	93⅝	93⅝
25 Adv Rum	21	20¾	21¼
3 Adv Rum pf	43	42¾	43
14 Air Red nw	64¼	63½	64¼
47 Ahum Lead	4½	4¼	4¼
28 Ajax Rub	11	10⅝	10⅝
28 Alaska June	3⅜	3⅛	3⅛
7 Alb P Wash P	27½	27	27
41 Al C and Dye	161	158¾	160
6 Allis Ch Mf	125	122¾	125
54 Amal Leath pf	35	35	35
1 Amal Leath pf	35	35	35
2 Am Ag Chem	19½	19½	19½
46 Amera Corp	37	35¾	36½
5 Am Ag Chem pf	68¾	67½	68¾
3 Am Bk Note	99	98¾	99
1 Am Beet Sug	16	16	16
13 Am Bosch Mag	5¾	5¼	5¼
61 Am Brake Shoe	44	43¾	44
10 Am Brown Bv pf	61	61	61
125 Am Can	34⅝	33½	34
5 AmCan pf	146¾	146	146
2 Am Car Fy	105¾	105¾	105¾
2 Am Car Fy pf	137	137	137
1 Am Chain pf	101¼	101¼	101¼
7 Am Chicle	81	79¾	79¾
197 Am Drug Syn	12¾	12¼	68
2 Am Encaus Til	68	67¾	68
2 Am Express	181	181	181
82 Am For Pow	31½	30¼	30½
29 Am E P 2d pf	94	93½	94
2 Am Hide L nw	12¼	12¼	12¼
11 Am Home Prod	68¼	64½	64¾
72 Am Ice	37½	36½	37
23 Am Intl	92⅝	90½	90½
99 Am Linseed	97	93	95
1 Am Linseed pf	108½	103½	103½
35 Am Loco	107⅝	106	107⅝
2 Am Metal	43	43	43
190 Am P L	86⅝	81½	85⅝
32 Am Rad	148	147	147½
13 Am Ry Exp	128	124	124
41 Am Repub	78	76¼	77¾
5 Am S Has	62¾	62½	62¾
1 Am Seating	42	42	42
3 Am Sh Com	4¼	4	4¼
20 Am Shipbuilding	105	105	105
81 Am Sm R	187¼	183	187
5 Am Smelt pf	140½	140½	140½
6 Am Snuff	172	171	171
20 Am Steel Fdrs	64	62½	63
24 Am Sugar Ref	71	69½	70¾
1 Am Sugar pf	107½	107½	107½
5 Am Sum Tob	56¼	55	56
79 Am T T	190¼	181¼	185½
8 Am Tob	169	162¼	168½
6 Am Tob pf	125¼	125	125
47 Am Tob B	169¼	167	168¼
79 Am W W new	62½	60¾	62½
8 Am Woolen	22½	21¾	22½
5 Am Wool pf	53¾	52¼	53¼
4 Am Wtg Pap cfs	14	13½	14
1 Am W P pf	41½	41½	41½
35 Am z L S	23	22¼	17¾
21 Am z L S pf	90	87¾	90
66 Ana Cop	66¾	64½	66¾
3 Arch D M	68	67¾	67¾
10 Arm Del pf	91¾	91½	91¾
96 Arm of I A	16¾	15¾	15¾
38 Arm of I B	11	10½	10½
24 Arm of I pf	79¾	78	78¾
6 Arnold C C	47	47	47
2 Artl Corp	42¾	42¼	42¾
7 Art M C	32	31¼	32
36 Asso D G	46¾	46	46
1 Asso D G 2 pf	116	116	116
3 Asso Oil	41	40¾	41
27 Atch T S F	192½	190¾	192½
7 Atchison pf	108	108	108
4 Atl C L	181½	181	181½
9 Atl G W I	42½	41	41
1 Atl G Wi pf	46¼	46¼	46¼
72 Atl Ref	133¾	129½	133
2 Atl Ref pf	115½	115½	115½
3 Atlas Tack	13	12¾	12¾
1 Austin Nichols	6	6	6
2 Autosales Corp	10⅝	10¼	10¼
6 Autosales pf	84¼	82⅝	82⅝
2 Baldwin Loco pf	123	120¾	120¾
37 Balt Ohio	116⅞	114¾	115¼
1 Balt Ohio pf	82¼	82¼	82¼
1 Bamb pf	109⅞	109⅞	109⅞
1 Bang Aroos	70⅝	70⅝	70⅝
20 Bk of Com	665	662	665
100 Bk of Manh	682	670	670
6 Barnet Leather	27	26¼	27
78 Barns A	25⅝	24¼	25
17 Beacon Oil	16⅝	16½	16½
3 Beech-nut Pk	77¼	77¼	77¼
13 Belding Hem	19½	19¼	19¼
6 Belg Nat R pt p	89⅞	89¼	89¾
6 Best Co	66¾	66¼	66¾
322 Bethlehem Sl	62¾	61	62½
5 Beth Stl 7 pf	124	123½	123½
3 B Bros	37½	37	37½
10 B pf	111	111	111
50 B Co pf cl	91	91	91
5 Bon Ami	68½	68½	68½
2 Booth F	6¾	6¾	6¾
9 Borden Co	165	164	165
226 Briggs Mfg	29⅛	27¼	29
3 Brit E Steel	3⅝	3½	3⅝
1 Brit E E 2d pf	7⅞	7⅞	7⅞
90 B Edison	253	248	248
82 B-M Trans	74⅝	71½	72¼
7 B-M T pf	92	91¾	92
6 Brown Shoe	52¼	51⅞	51⅞
10 Bruns Balke	41	39½	40¾
30 B Erie	37	35⅝	36⅞
23 B Erie 1pc pf	44½	44¼	44⅜
10 Burns B pf cl	101⅝	101⅝	101⅝
9 Bush Term	64	62⅞	64
10 cl Bush Ter 1 db	111⅞	111⅞	111⅞
20 Bush Ter Bgs pf	118	118	118
4 Butte Cop zinc	6½	6¼	6¼
8 Butte Sup Min	10⅝	10¼	10¼
2 Butterick Co new	58	57¾	58
22 Byers and Co	100⅞	99¼	100¼
17 By-Prod Coke	76¼	74¼	74¼
7 Calif Pack	76⅝	76	76⅝
3 Calif Petrol	30⅝	29⅝	29⅝
76 Callahan zinc Ld	3⅛	2⅞	3
23 Calumet and Ariz	99¼	98	98½
16 Calumet and Hec	21⅝	20⅞	20⅞
5 Can Dry G Ale	68½	67½	68½
30 Canadian Pac	210	208⅝	210½
4 Case Thresh Me	232	231	232
116 Central Alloy St	38⅝	31⅞	31⅞
17 Century Rbm Mis	13⅞	12½	13½
26 Cerra de Pasco	68¾	67½	68
50 Certainteed	61⅞	60⅝	61⅞
4 Chandler Cleve M	8¼	8	8
14 Chesapeake O	195¾	194⅞	195
4 Chesapeake Corp	75	75	75
5 Chic and A ton	7	7	7
15 Chic Alton pf	11¼	11¼	11¼
6 Chic East Ill A	41	41	41
2 Chic E Ill pf	69	69	69
5 Chic Gt Western	12	11¾	12
12 Chic Gt W of	25¾	24½	25¾
540 Chic MS P Pac	36⅝	34	36⅝
195 Chi M St P P pf	47¾	46	46⅞
16 Chi Nor Western	86¼	86¼	86¼
36 Chic Rk Is Pac	113¼	111⅝	113½
17 Beacon Oil	16⅝	16½	16½
3 Beech-nut Pk	77¼	77¼	77¼
13 Belding Hem	19½	19¼	19¼
6 Belg Nat R pt p	89⅞	89¼	89¾
6 Best Co	66¾	66¼	66¾
322 Bethlehem Sl	62¾	61	62½
5 Beth Stl 7 pf	124	123½	123½
3 B Bros	37½	37	37½
10 B pf	111	111	111
50 B Co pf cl	91	91	91
5 Bon Ami	68½	68½	68½
2 Booth F	6¾	6¾	6¾
9 Borden Co	165	164	165
226 Briggs Mfg	29⅛	27¼	29
3 Brit E Steel	3⅝	3½	3⅝
1 Brit E E 2d pf	7⅞	7⅞	7⅞
90 B Edison	253	248	248
82 B-M Trans	74⅝	71½	72¼
7 B-M T pf	92	91¾	92
6 Brown Shoe	52¼	51⅞	51⅞
10 Bruns Balke	41	39½	40¾
30 B Erie	37	35⅝	36⅞
23 B Erie 1pc pf	44½	44¼	44⅜
10 Burns B pf cl	101⅝	101⅝	101⅝
9 Bush Term	64	62⅞	64
10 cl Bush Ter 1 db	111⅞	111⅞	111⅞
20 Bush Ter Bgs pf	118	118	118
4 Butte Cop zinc	6½	6¼	6¼
8 Butte Sup Min	10⅝	10¼	10¼
2 Butterick Co new	58	57¾	58
22 Byers and Co	100⅞	99¼	100¼
17 By-Prod Coke	76¼	74¼	74¼
7 Calif Pack	76⅝	76	76⅝
3 Calif Petrol	30⅝	29⅝	29⅝
76 Callahan zinc Ld	3⅛	2⅞	3
23 Calumet and Ariz	99¼	98	98½
16 Calumet and Hec	21⅝	20⅞	20⅞
5 Can Dry G Ale	68½	67½	68½
30 Canadian Pac	210	208⅝	210½
4 Case Thresh Me	232	231	232
116 Central Alloy St	38⅝	31⅞	31⅞
17 Century Rbm Mis	13⅞	12½	13½
26 Cerra de Pasco	68¾	67½	68
50 Certainteed	61⅞	60⅝	61⅞
4 Chandler Cleve M	8¼	8	8
14 Chesapeake O	195¾	194⅞	195
4 Chesapeake Corp	75	75	75
5 Chic and A ton	7	7	7
15 Chic Alton pf	11¼	11¼	11¼
6 Chic East Ill A	41	41	41
2 Chic E Ill pf	69	69	69
5 Chic Gt Western	12	11¾	12
12 Chic Gt W of	25¾	24½	25¾
540 Chic MS P Pac	36⅝	34	36⅝
195 Chi M St P P pf	47¾	46	46⅞
16 Chi Nor Western	86¼	86¼	86¼
36 Chic Rk Is Pac	113¼	111⅝	113½
3 xd Loose Wiles B	53	52½	53¼
430 Lorill (Pierre) Co	46⅝	45⅝	45⅝
300 Louisiana Oil R	18⅝	15⅝	15⅞
30 ol Louisiana O pf	92⅝	92⅝	92⅝
1 Louisv Nash	151	151	151
7 Louis G El A	34	33⅞	34
8 Ludlum Steel	48	47¼	47¼
5 MacAndrew F	56½	55⅝	55⅝
1 Mackay Cos	122	122	122
1 Mackey pf	78¼	78	78
105 Mack Trucks	86⅝	84	85½
19 Magma Cop	48¼	46⅝	48¼
7 Mallinson Co	26¾	25⅝	26⅞
1 Manati Sugar	36	36	36
1 Mandel Bros	37	37	37
1 Manhattan El S	54	53	53
10 ol Manhat R gtd	81⅞	81¼	81¼
205 Manhat mod gtd	61½	56¼	60⅞
13 Manhattan Shirt	39½	39⅝	39
2 Maracaib O Exp	17⅝	17	17⅝
1 Market St Ry	4⅞	4⅞	4⅞
105 Marland Oil	43⅞	43⅞	42¾
25 Marlin Rock	58	55½	57
7 Martin Parry	15½	13⅝	15
5 Mathieson Alka	132	130¼	131⅝
9 May Dept Stor	81½	80⅝	81½
26 Maytag	36⅝	36	36⅝
101 McCall Corp	66	65¼	66
1 McIntyre Por M	26⅝	26⅝	26⅝
314 Mexican Sea O	21¼	19⅞	20½
14 Miami Copper	19⅝	19⅝	19¼
64 Mid Son Pet	31	30	30⅝
140 Mid Sta O	5	4⅝	5
9 Mid States Oil ct	3⅝	3¼	3⅝
4 Minneap St L	3½	3½	3½
9 Missouri K T	37⅝	36⅝	37
5 Missouri K T pf	104⅞	104½	104½
49 Missouri Pacific	50⅝	49	50½
6 Missouri Pac pfd	111⅝	111¼	111¼
45 Montana Power	165⅝	165	165⅝
168 Mongom Ward	149⅝	137	141
4 Mother L Coalit	3⅛	3⅛	3⅛
251 Moon Mot Car	10½	8½	9⅝
8 Moto Meter A	16⅞	16½	16½
1 Motion Pic Capit	3	3	3
15 Motor Wheel	34⅝	34	34⅛
14 Mullins Mfg	36½	35	36½
8 Munsingwear	60⅝	60½	60⅝
32 Murray Corp Am	36⅝	35½	35
126 Nash Motors	89⅝	87⅞	89⅝
100 Nash Ch St Lou	175	175	175
24 National Acme	15⅝	15¼	15⅝
9 Nat Bellas Hess	70	68⅝	70
7 Nat Bellas H pf	107	105	107
14 National Biscuit	171	169	169⅞
97 Nat Cash Reg A	68⅝	67⅞	67⅞
106 Dairy Prod	80¼	78⅝	79⅞
4 Nat Dept Stores	24½	23½	23½
8 Nat Distil Prod	42½	42⅛	43½
7 Nat En Stamp	31	30	30
20 Nat Pk Bank	735	730	730
517 Nat P Lgt	32	31	31⅛
8 N Radio	36⅝	35¼	36⅛
14 N Rys Mex rd pf	4	3⅝	4
27 Nat Sup	97½	96	97¼
20 Nat Surety	329	328	328
18 Nat Tea	222	212	221⅝
10 ol N Or Tex M	127	127	127
4 N Y Air Brake	44¼	43⅞	43⅞
102 N Y Central	177½	175	176½
16 N Y Ch St L	136	135	136
1 N Y Ch St L	109¼	109¼	109¼
86 N Y N H H	62⅝	61⅝	62⅝
2 N Y N H Ht pf	116¼	116¼	116¼
5 N Y Ont West	28	28	28
1 N Y St Ry	10	10	10
1 N Y State Ry pf	32¼	32¼	32¼
30 ol N Y Stm $7	112⅝	112⅝	112⅝
10 ol N Y Steam $6	103½	102½	103½
2 Norfolk South	46	45	45
7 Norfolk West	187½	187	187
1 Norf West p	86⅝	86⅝	86⅝
108 Noor Amer Co f	67⅝	66⅝	67⅝
2 North Amer pf	54	54	54
3 North Am Edis	104	104	104
9 North Pac 5	98⅞	97½	98⅞
6 North Pac ct	96	95½	95⅝
30 North Tel	54	53⅝	54
2 Northw Ti Ru	3	3	3
11 Oil Well Sup	33	32½	32½
40 Oil Well Sup pf	107	107	107
4 Omnib Corp	12⅝	12⅝	12⅝
5 Oppenh Col 4a	74	73½	73½
9 Otis Elevator 7b	168	167	167⅝
215 Otis Steel	18⅝	17	18⅝
10 Otis Steel pri	92⅝	91	91
50 Owens Bot 4b	95⅞	92½	93½
50 ol Pac Coast	50	50	50
4 Pac Gas El 2	47	46⅝	47
48 Pac Oil stub	1½	1½	1½
80 Pac Tel Tel	149½	149½	149½
173 Packard Motor	68½	66⅝	68⅝
5 Pan-Am Petrol	48	48	48
127 Pan-Am et B	49⅝	48½	49
4 Pan-Am West E	25	24	24½
4 Panhandle PR	16¼	16	16¼
357 Param Fam Las	129½	127¼	129
24 Park Tilford	61	60½	60½
58 Park Utah Mines	10⅝	10½	10⅝
5 Pathe Exchange	3½	3⅝	3½
118 Patino Min Ent	32⅝	30⅝	32⅛
19 Peerless Motor	23⅝	22½	23⅝
68 Penick Ford	36¼	34⅝	36⅝
1 Penn Coal Co	10½	10½	10½
11 Penn Dix Cement	27	26½	26⅝
30 Penn R R	69	68⅝	68½
12 Peo Gas Chicago	175½	174½	175¼
3 Pere Marq pf	92¼	89	89½
14 Phila Bldg C Ir	31⅝	30⅝	30⅝
3 Phillips Jones	47	47	47
16 Philip Morris	20	19	20
78 Phillips Petrol	43½	42¼	43½
1 Phoenix Hose	29½	29½	29½
4 Pierce Arrow M	14	13½	13½
90 Pierce Oil	2⅛	2	2⅛
60 Pierce Petrol	5⅛	4⅝	5
40 Pillsbury Flour	39	38	38½
1 Pittsburgh Coal	46	46	46
5 Pitts W Va Ry	146	144⅞	144⅞
8 Gran Con Min	47⅝	46½	46½
13 Gt Nrth Ry pf	100½	99½	100½
2 Great Ny Ry pf	87	87	87
27 Gt Nor Ir Ore ct	22⅝	22	22
9 Gt West Sug	22⅝	22	22
95 Greene Ca nCop	124¼	120	122⅝
9 Guantan Sug	7½	7½	7½
3 Gulf Mo North	63	61⅝	61⅝
11 Gulf St Steel	62½	61	62½
10 Hack Water ol	25	25	25
1 Hartm Corp A	26	26	26
8 Hartm B	20⅝	20⅝	20⅝
22 Hershey Choc	38⅝	38⅝	38⅝
9 Hersh cv pf	80	80½	81
2 Hersh pri pf	104½	104½	104½
1 Hoe R Co	20⅝	20⅝	20⅝
5 Hollander Son	36⅝	35⅝	36⅝
1 Household Prd	67¼	67¼	67¼
1 Houston Oil	154½	152	154½
11 Howe Sound Co	61⅝	60	61⅝
3 Hud and Man	57	56½	57
246 Hud Mot Car	91¼	88	90⅝
330 Hupp Mot Car	52	48⅞	51⅝
6 Ill Central	129½	128	128
41 Independ O fo	29½	28⅝	29
46 Indian Refin	14	13⅞	13¾
22 Indian Ref cts	13	12⅝	12⅝
4 Ingersoll Rand	96	95½	96
11 Inland Steel	54	53	53⅝
22 Inspiration Cop	21⅝	21⅝	21⅝
160 Int Rap Tr	57	52½	55½
6 Intercon Rub	13	13	13
2 Internat Agri	16⅝	16⅝	16⅝
12 Int Agri pr pf	86⅝	82⅝	84⅝
3 Int Bus Mch	127¼	127	127
6 Int Cement	65⅝	65⅝	65⅝
55 Int Comb Eng	49⅞	48⅝	49⅝
12 Int Harvest Co	245	244⅝	245
68 Int Match ptc pf	108⅞	106	108⅝
6 Int Me Marine	4⅝	4½	4½
38 Int Merc Ma pf	39⅝	39	39⅝
225 Int Nick	58⅞	58½	58⅝
49 Int Pap	79⅝	77½	79⅝
7 Int Paper 7 pf	107	106⅝	106⅝
2 Int Ry of Cent A	41	41	41
60 Int Salt	56	56	56
70 Int Tel and Tel	162½	156⅝	161⅞
3 Island Crk Coal	56⅝	56½	56⅝
3 Jewel Tea	84	84	84
60 Johns Manv	128¾	123	126
33 Jones Lan S pf	123½	123	123½
12 Jones Bros Tea	32½	31⅝	31⅝
2 Jordan M Car	12½	12¼	12¼
35 Kan City So Ay	57	55½	57
1 Kan C So pf	70⅝	70⅝	70⅝
6 Kayser C	73⅝	73	73
1 Keith A O	11	11	11
4 Keith A O pf	92½	92	92
12 K S Tire	23	21½	22⅝
15 Kelsey H Wheel	20⅝	20½	20½
68 Kenhecott C	35	34	34⅝
5 Kinney (GR) C	50	49	49
40 Kinney C pf ol	9	8½	8½
12 Kraft P C	66½	65½	66½
7 Kresge SS C	71	70½	70½
12 Kresge D S	21	19⅞	20⅝
2 Kresge HS C	100¼	100½	100¼
36 Kroger Groc	76⅞	76	76⅞
18 Lago O T	34⅞	33¼	33¼
18 Lambert Co	112⅞	112	112⅞
20 Lee Rub Tire	19¼	18½	19¼
11 Lehigh Val	69⅝	67½	69
7 Lehn Fink pf	49½	48½	49½
1 Life Savers, Inc	30⅝	30⅝	30⅝
17 Ligg My Tob	116⅝	115	116⅝
56 Ligg My Tb B	117	114¼	117
2 Lig My pf	146½	146½	146½
11 Lima Loco	56¼	55⅝	56½
12 Liquid Carb	73⅝	71¼	73
405 Loew's	74	73	73
3 Loew's Inc pf	103¼	103⅛	103¼
1 Loft Inc	6¼	6¼	6¼
3 xd Loose Wiles B	53	52½	53¼
430 Lorill (Pierre) Co	46⅝	45⅝	45⅝
300 Louisiana Oil R	18⅝	15⅝	15⅞
30 ol Louisiana O pf	92⅝	92⅝	92⅝
1 Louisv Nash	151	151	151
7 Louis G El A	34	33⅞	34
8 Ludlum Steel	48	47¼	47¼
5 MacAndrew F	56½	55⅝	55⅝
1 Mackay Cos	122	122	122
1 Mackey pf	78¼	78	78
105 Mack Trucks	86⅝	84	85½
19 Magma Cop	48¼	46⅝	48¼
7 Mallinson Co	26¾	25⅝	26⅞
1 Manati Sugar	36	36	36
1 Mandel Bros	37	37	37
1 Manhattan El S	54	53	53
10 ol Manhat R gtd	81⅞	81¼	81¼
205 Manhat mod gtd	61½	56¼	60⅞
13 Manhattan Shirt	39½	39⅝	39
2 Maracaib O Exp	17⅝	17	17⅝
1 Market St Ry	4⅞	4⅞	4⅞
105 Marland Oil	43⅞	43⅞	42¾
25 Marlin Rock	58	55½	57
7 Martin Parry	15½	13⅝	15
5 Mathieson Alka	132	130¼	131⅝
9 May Dept Stor	81½	80⅝	81½
26 Maytag	36⅝	36	36⅝
101 McCall Corp	66	65¼	66
1 McIntyre Por M	26⅝	26⅝	26⅝
314 Mexican Sea O	21¼	19⅞	20½
14 Miami Copper	19⅝	19⅝	19¼
64 Mid Son Pet	31	30	30⅝
140 Mid Sta O	5	4⅝	5
9 Mid States Oil ct	3⅝	3¼	3⅝
4 Minneap St L	3½	3½	3½
9 Missouri K T	37⅝	36⅝	37
5 Missouri K T pf	104⅞	104½	104½
49 Missouri Pacific	50⅝	49	50½
6 Missouri Pac pfd	111⅝	111¼	111¼
45 Montana Power	165⅝	165	165⅝
168 Mongom Ward	149⅝	137	141
4 Mother L Coalit	3⅛	3⅛	3⅛
251 Moon Mot Car	10½	8½	9⅝
8 Moto Meter A	16⅞	16½	16½
1 Motion Pic Capit	3	3	3
15 Motor Wheel	34⅝	34	34⅛
14 Mullins Mfg	36½	35	36½
8 Munsingwear	60⅝	60½	60⅝
32 Murray Corp Am	36⅝	35½	35
126 Nash Motors	89⅝	87⅞	89⅝
100 Nash Ch St Lou	175	175	175
24 National Acme	15⅝	15¼	15⅝
9 Nat Bellas Hess	70	68⅝	70
7 Nat Bellas H pf	107	105	107
14 National Biscuit	171	169	169⅞
97 Nat Cash Reg A	68⅝	67⅞	67⅞
106 Dairy Prod	80¼	78⅝	79⅞
4 Nat Dept Stores	24½	23½	23½
8 Nat Distil Prod	42½	42⅛	43½
7 Nat En Stamp	31	30	30
20 Nat Pk Bank	735	730	730
517 Nat P Lgt	32	31	31⅛
8 N Radio	36⅝	35¼	36⅛
14 N Rys Mex rd pf	4	3⅝	4
27 Nat Sup	97½	96	97¼
20 Nat Surety	329	328	328
18 Nat Tea	222	212	221⅝
10 ol N Or Tex M	127	127	127
4 N Y Air Brake	44¼	43⅞	43⅞
102 N Y

THE CURB MARKET

19	Fleischm Shoe	57¾	57¾	57¾
3	Foots Br G M	26¾	26¾	26¾
1¼	Ford Mot Can	565	565	565
342	Fox Theatres A	22¾	20¾	22¾
38	Freshman Chas	10¼	10	10¼
1	Gatesburg C Disc	58¾	58¾	58¾
4	Gared Corp	95	90	95
172	Gen Bak	9	8¾	8¾
1	Gen Bronze	44	44	44
16	Gen Ice Cream	69	67¾	68¾
39	Gen Publ Ser	22¾	22	22¾
2	Gold Seal Elec	10¾	10	10
2	Grief L B pf x	103	103	103
4	Hall Printing	26¾	26¾	26¾
½	Hercul Powd pfd	128	128	128
1	Hires Ch A	24	24	24
4	Hygrade Food	28¼	28¼	28¼
1	India T R	24¼	24¼	24¼
4	Insur C N A	96	96	96
9	Int Util A	47¾	47	47¾
3	Interst Dep Strs	42½	42	42½
1	Keimer Wms St	17	17	17
2	Keystone Stl W	42	41¼	41¼
4	Kruskal Krus	13	13	13
1	Lefcourt Fty pfd	39¾	39¾	39¾
3	Leh Pow	31¾	30¾	31¾
7	Leh Val C Sales	52¼	52¼	52¼
1	Lib Owen Sh Gl	116	116	116
3	Loews deb rts	19	18¾	19¼
21	Marc Wire Lon	15	14¾	14¾
17	Marmon Mot	53¼	52¼	53¼
23	Mavis Corp	28¾	28¾	28¾
14	May Drug St	23	22¾	22¾
21	Mead John	69¾	67	69¼
1	Mey Shoe	174	173	173
6	Metro Chain Strs	62	59¾	60
56	Mid West Util	140¾	140¾	140¾
1	Mohawk Hud P	40	37¼	39
4	Mohawk Hud va	12¾	12¾	12¾
1	Motor Prod	65	65	65
1	Nat El Pow A	31¾	31¾	31¾
13	Nat Pub Ser A	26¼	26	26
1	Nat Sug RNJ	149	149	149
190	Nebel A wi	21	20	20¾
2¼	Neisner Bu pfd	121½	120¾	120¾
20	Neve Drug	28	27¾	27¾
½	Newport Co P	137	136¾	137
1¾	N Y Tel C pfd	114¾	114¾	114¾
10	N Sheep war	36	34¼	35¾
14	Noma Elec	21¾	21¼	21¾
2	Nor Am Util 1pf	94¾	94	94¾
27	North O Pow C	26½	25½	26¾
½	Nor Sta P C pfd	109½	109½	109½
5	Novadel Process	15	14¾	15
3	Park Davis Co	43	47¼	47¼
2	Penn G El A	22¾	22¾	22¾
8¼	Penn Oh Ed 6p	98¼	97½	98
5	Penn Oh Ed war	18¾	18½	18½
¼	Pa P L 7 pfd	110	110	110
7	Philip Morris	6	6	6
½	Piedmont No	63¼	63¼	63¼
16	Piggly Wiggly	28¾	27	27½
3	Pittsb Lake E	153¾	151¾	153¾
7¼	Proct Gam	276	275	276
1	Pug S P L pfd	105¼	105	105¼
3	QRS Co	62¼	62¼	62¼
13	Repetti Candy	1¼	1	1
¼	Richman Bros	275	275	275
1	Rich Rad conv pf	36	36	36
½	Ruberoid	107	105	105
½	Safeway Stores	480	480	480
1	Sanitary Groc	254¾	253	254¾
1	Schulte Real Est	25¾	25¾	25¾
2	Seiberling R C	38¼	38	38¼
17	Schaeffer Pen	60	59¾	60
4	Silica Gel vtc	9	8¾	9
35	Southw P L n	51¾	50	51¾
4	Southe P L vtc	50¾	50¼	50¾
1	Sou Ca E A pf	30	30	30
2	Sou Col Pw A	25	25	25
19	Stand S Mfg	35¼	34½	35
1	South Strs A	36¼	35¾	36¼
16	Stand P L	44	43¼	44
74	St Regis Pap	32½	30¾	31½
2	Stroock Co	45	44¾	45
½	Swed A 7 pfd	130¾	130¾	130¾
½	Swift Co	129¾	129½	129¾
2	Timken Det Axle	18	17½	17½
1	Tob Prod Export	3¾	3¾	3¾
22	Trans Lux pict	4¼	3¾	3¾
2	Tubize Art J B	609	595½	609
17	Uni El Coal vtc	40¾	39	40¾
1	Uni Lt P A pfd	102¾	102¾	102¾
1	Uni Pft Shar	9¾	9¾	9¾
35	U S L Battery	136¾	122	131¾
30	Util Shar	14¾	14¼	14¾
16	Waitt Bond A	26	25¾	26
75	Warn Bros Pic	26	22½	23¾
14	Watson PW	10½	9¾	9¾
½	West Pot Mfg	142	142	142
19	Woolworth Inc	32¾	32¼	32¾
2	Yng Spr (A) Wr	41¾	41½	41½
2	Zenith Radio	71¾	71½	71½
74	zonite	46¾	45	46

WALL STREET BRIEFS

NEW YORK, April 18—(AP)—Officials of Continental Can company declined to discuss reports of a merger with the Southern Can Co. The opinion prevails in the financial district, however, that negotiations are in a preliminary stage.

First quarter net profit of Gulf States Steel rose to $337,849 from $237,095 in the first quarter last year. This is equivalent to $2.42 a share on the common, after preferred dividends, against $1.61 a year ago.

D. A. Crawford has succeeded M. O. West as a director of Pullman, Inc. Other directors were re-elected. The regular quarterly dividend of $1 was declared.

The Lambert company and subsidiaries earned $2.45 a share on the common in the first quarter, net profit amounting to $1,182,293 after deducting earnings applicable to minority interests. On the present basis of ownership of stock of subsidiaries, net profit for the first quarter last year was $850,703, or $1.77 a share on the common. The increase was 38.9 per cent.

Iron Trade Review says there is such keen competition among low-priced motor cars, the quality of which has been improved to such an extent as to bring them into competition with the medium-priced cars, that makers of the latter have been forced to make plans for the new season earlier than usual. The between-series period usually means that car builders will take only such raw materials as they have on order to avoid building too many old cars to compete with the new ones.

Madison Square Garden corporation earned $1.47 a share in the first quarter, against $1.32 a share in the same period last year. Net income was $479,672 against $429,843.

CHICAGO GRAIN MARKET

CHICAGO, April 15—(AP)—Wheat, rye, corn and oats all took a surprising upward shoot today to new high-price records for the season. Big speculative buying developed in every kind of grain, with particular notice being taken of an official report that the last week has been one of the most unfavorable in years for farm crops in Iowa.

The entire grain list finished buoyant at virtually the day's topmost level, with wheat 3 1-2c to 3 3-4c net higher, corn 2 1-8c to 2 7-8c up, oats showing 1-4c to 2 3-4c gain, and provisions varying from 7c decline to a rise of 2c.

Among the late developments which put wheat up more swiftly than other cereals were indications that serious damage had been done to spring wheat already seeded in the northwest and that much re-seeding would be required, because of prolonged alternate freezing and thawing.

Authoritative advices were at hand that European winter crops are showing more damage as they develop and that winter kill in trans-Atlantic countries appears to have been heavier than usual.

Corn and oats were especially affected by the radical bullish character of the Iowa official crop report, Iowa being the banner corn state, and the fact being pointed out that oats are Iowa's second largest crop. The report said the oats situation in Iowa is probably the worst since 1921, and that preparations for Iowa corn planting are at a standstill owing to abnormal weather. Under such circumstances, No. 2 white oats available for immediate use brought 70c a bushel in Chicago today, the highest figure since 1920.

Provisions were easier as a result of selling on the part of packers and by houses with foreign connections.

Today's Grain Quotations

Wheat—				
May	154	156¾	152¾	156¾-⅝
July	153¾	157½	153	157¾-¼
Sept.	149¾	152¾	149½	152½-⅝
Corn—				
May	102	104½	102	104¾-¼
July	105¼	106¾	105¼	106¼
Sept.	105¾	108¾	105¾	108½-⅝
Oats—				
May	60¾	63	60¾	63
July	53¾	55¼	53¾	54¾a
Sept.	47¾	49	47¾	48¾b

COTTON

NEW YORK, April 15—(AP)—Cotton futures closed steady: 9 to 18 points higher. Spot steady: middling 20.50.

Treasury Balance

WASHINGTON, April 15— (AP) —Treasury receipts on April 15 were $9,552,236.29; expenditures $16,619,068.50; balance $364,634,899.58.

Foreign Exchange

Sterling—				
Demand	$4.87	31-32	$4.88	$4.85⅝
Cables	4.88	11-32	4.88⅝	4.85⅝
Francs	3.93	13-16	3.93	3.91½
Lire	5.23		5.23½	5.06¾
Swiss francs	19.28		19.28	19.23¾
Pesetas	16.81		16.81½	17.61
Belgian belgs	13.97½		13.97½	13.90¾
Greece	1.31½		1.31¾	1.33½
Guilders	40.36		40.35	39.89½
Marks	23.91¼		23.92	23.70
Schillings	14.08		14.12½	
Sweden	26.86		26.86	26.72
Denmark	26.84		26.84	26.68
Norway	26.78		26.77¾	26.93
Argentina	97.10		97.10	
Brazil	12.05		12.03	11.90
India	36.66		36.63	36.12
Japan	47.70		47.51	48.87

DAMAGE ACTION OF $2,000 BROUGHT FOR INJURIES IN NEW LONDON STORE

(Special to The Bulletin.)

NEW LONDON, April 15—S. F. Peterson, Inc., has been made the defendant in a damage action of $2,000. Today Deputy Sheriff Manuel J. Martin attached the confectionery business at 125 State street, to satisfy a claim against the corporation brought by Nellie C. Connor. The case is returnable before the May term of the superior court. In the absence from the city of the president of the corporation, S. F. Peterson, papers were served on Miss Irene Bindloss, of the corporation secretary. The plaintiff alleges that last July while she was in the store and walking from one location to another, she stepped on a slippery surface and was thrown violently to the floor, sustaining among other injuries a fractured shoulder and injured back, which injuries caused her to be confined to her residence several weeks, also necessitated the expenditure of a large sum of money.

FIRE DEPT. GIVEN A RUN FOR A BURNING ASH BARREL

(Special to The Bulletin)

NEW LONDON, April 15—The fire department was called out this forenoon in response to an alarm from Box 343, corner of Connecticut avenue and Prest street, but there was no need of the services of the department. An ash barrel, which had been placed close to a house on Prest street became ignited and an excited person, believing that the fire would spread, ran to the box and sent in the alarm.

POLICE CANDIDATES TO BE GIVEN TEST FRIDAY

(Special to The Bulletin.)

NEW LONDON, April 15—The annual examination for candidates for the New London police department is to be held Friday night at the Jennings school, and today City Manager Holt, Police Captain Charles A. Pinney and Desk Sergeant William T. Babcock have been busy preparing for the examination. The test this year will include both written and oral examinations which will be given with the idea of determining both the mental and physical fitness of the candidates. Eight men have so far applied for the examinations, but several more are expected before the time for applying closes.

HENRY C. RUSSEL SHOWS NO CHANGE FOR THE BETTER

(Special to The Bulletin)

NEW LONDON, April 15—Henry C. Russel, one of the survivors of the fatal auto accident of Sunday night, in which three lost their lives, is still in a serious condition. It had been hoped that he would improve but physicians cannot notice any change. The funeral service of Mr. and Mrs. George A. Billings and their young nephew, Ernest W. Clark, killed in the accident, was held this afternoon at Rockville. Mrs. Russel, wife of Henry C. Russel, was able to attend the funeral, in spite of the harrowing experience that she has been through.

Members of the Mother's Guild of the Methodist church held a successful social last night at the church. Readings and vocal selections formed the greater part of the evening's entertainment. Refreshments were served by Mrs. Palmer C. Ferrell, Mrs. Irving Thomas and Mrs. Charles E. Smelly. Sixty-three attended.

At the parsonage of the First Baptist church Saturday afternoon Miss Stella R. Olbrys became the bride of Thomas J. Casey, U. S. C. The bride is a daughter of Mr. and Mrs. Edward Olbrys of 85 Winthrop street. The groom is a son of Mr and Mrs. Daniel C. Casey of 40 Reed street. Rev. C. H. Howe performed the ceremony. After a short trip they will reside at 40 Reed street.

Thirty-two members of the Doric club had a bridge party last night, at the club rooms on Huntington street. The winners of the prizes were A. H. Green, J. Warren Gay and C. E. Pholbrook.

The sum of $225 was realized at a bridge party held last night by the Hebrew Ladies' Aid and Educational society at the community house on Blackhall street. Thirty-five tables were at play. After the party the guests heard an interesting address delivered by Jacob Beller, new teacher at the Hebrew school.

Connecticut college opened yesterday morning for the final semester of this year. The greater part of the day was spent by the students in getting organized for the final grind which follows the two weeks' spring vacation.

Nameaug Engine Co., No. 2, observed its 78th anniversary tonight with a banquet held in the fire house on Masonic street. The affair opened at 8:30 o'clock with Foreman C. W. Harvey presiding.

A dinner of roast beef was served. Frank Miller was toastmaster City Manager Holt, Building Inspector William Gunn Jr., Councilor Scott, Fire Chief Thomas H. Shipman, Deputy Chief Calvin Edmonds and former chiefs, C. H. Rose and John Stanners were invited to attend.

Roller skating continues the favorite sport among the juniors of New London. Last night a number of young people were entertained by Misses Dorothy Ryan, Marian Vanderlyke and Alice Berge. Twenty-three attended. A feature was a chariot race which was won by Miss Vanderlyke and Dorothy Green.

Harold and Leonard Smith, of Blackhall street and Joseph and James Rispoli, 62 Shaw street, patients at Lawrence-Memorial hospital, were discharged today.

Commissioner of Motor Vehicles Robbins B. Stoeckel today ordered the return of the driver's license of Colin S. Buell, 23 Vauxhall street, principal of the Williams Memorial Institute. The license was suspended about a week ago.

There was no session of the police court today. There was but one prisoner locked up at police headquarters last night and he was charged with simple intoxication. He was a weaver from Fall River, and was found intoxicated on North Bank street at 1:30 o'clock by Patrolman Patrick Sheehan and was arrested. He was discharged with a warning as to what would happen should he again be arrested.

Lodge Varden, No. 257, Sons of Norway, tendered Mr. and Mrs. Adolf Christensen a surprise party at their home on Center street last night on their 30th wedding anniversary. Music for dancing was furnished by James Hansen. A feature of the evening was the recitation by Lawrence Olsen of original verses which sketched the life of the couple. Many gifts were received in addition to a sum of $30. About eighty friends assembled at the home.

Members of the Faire Harbour club were hostesses at a bridge party yesterday afternoon at the Harbour club house on Montauk avenue. Members of the latter club were guests. Thirteen tables were at play and the winners of prizes were Mrs. James Morrison, Mrs. Irvin R. Mitchell, and Mrs. Aborn F. Smith. Fruit salad, cake and coffee were served.

Eight candidates were initiated at a meeting of W. W. Perkins Woman's Relief corps yesterday afternoon at the club's headquarters. Forty members were present. Mrs. Joseph Maynard reported $33.51 cleared from the apron social held last week and Mrs. Joseph Mills reported that $10 had been donated for child welfare work.

The second performance of the musical comedy Spanish Moon last night at the Lyceum theatre scored a big hit with a capacity house. The audience was finely entertained from the opening of the first act to the final curtain.

Circle No. 2 of the First Baptist church entertained at the church parlors last night with a chicken supper after which a program of music and recitation was given. The dining room was decorated in a color scheme of pink and yellow, set off with flowering plants.

When Lucretia Shaw chapter, Daughters of the American Revolution, holds its annual luncheon Monday, April 30th at the Mohican hotel, the committee to take charge of the affair will include Mrs. Frederick E. Weld, Miss Dorothy Dort, Mrs. Marian R. Davis, Mrs. James E. Maher, Mrs. Maurice E. Sherman, Mrs. Frank O. Wellington and Mrs. Henry R. Stiles.

A writ of attachment in the amount of $1,000 was served on the R. W. Watkins Co.; Garde building, yesterday by Deputy Sheriff J. H. Tubbs. The concern recently located here. As a result of the attachment they were moved from the building.

Raymond Stevens of 48 Hempstead street, this morning found a ring which apparently is of great value. He reported his find to the police department. The ring will be at the police station for 30 days after which, if no claimant shows up, it will be returned to the finder as his property.

Troop No. 7, Boy Scouts of America held a special meeting last night at the Montauk Baptist church. Scoutmaster Leroy H. Getchell presiding. The purpose of the meeting was for working out final plans for the part the troop will have in the Boy Scout circus, to be held at the State Armory.

Work of taking out the pavement on Bank street north of Tilley street began this morning. Workmen are carting them down to Water street, which has always been a wet and sorry thoroughfare, where they will be relaid.

The trial of Charles Sullivan, of Hartford and Worcester, charged with fraud, will be held tomorrow in the police court. Sullivan is at liberty on bail of $1,000. Sullivan, a salesman, was arrested Saturday afternoon he had defrauded one of the National Economy store clerks of $5. From Sullivan's record it would appear that he is a confirmed crook for he is known to have court records in Poughkeepsie, N. Y., New York city and Worcester. Sullivan was in this city last Saturday afternoon and he went to the Economy store, 199 Bank street, and made a purchase of a pack of cigarettes for 15 cents, tendering a $10 bill in payment. After he received his change from the clerk, Joseph Menghi, Sullivan produced $15 from his pocket, which he offered the clerk and requested that the $10 bill be returned to him. During the abstraction of exchanging the money, Sullivan palmed off a bill of $5 and left. When Menghi discovered the bill missing, he informed the store manager and the police were notified. Detective Sergeant John Cavanaugh was assigned to the case and, after obtaining a description of Sullivan, the latter was found near the Union station. He was compelled to return to the store where he was identified as the crook by Menghi. Sullivan was then arrested and locked up. Monday his case was continued until tomorrow that the police could make a check-up of Sullivan's record and this they have done by ascertaining his record as a crook in other cities.

The only arrests made by the police this afternoon and tonight were men charged with intoxication. One was arrested on Truman street by Acting Sergeant William Graham and Automobile Patrol Officer Clarence Martin. Another was arrested by Special Agent John Anderson, New Haven railroad, at the Union station, and the third was arrested on Water street by Acting Sergeant Augustus Ray and Patrolman Frank Linehan. All three will be presented in the police court tomorrow.

Yesterday and today, State Policemen Arthur Whitmarsh and Frederick Johnson, of the Groton barracks, have been busy stopping motorists on the New London-Norwich turnpike for the purpose of checking up on the condition of automobile brakes. Numerous persons were halted and asked to prove that their brakes were in good condition. So far no arrests have been made, although sharp warnings were issued to several owners.

On a check-up of street lights last night by the local police department, 11 street and four traffic lights were reported out in different sections of the city. Preparations were made this afternoon to have them all in a state of repair by tonight.

Two building applications were received today at the office of Building Inspector William Gunn, Jr. They were from Charles Muscarella for a garage 20x20 at 25 Lee avenue and Mrs. John Sousa of 57 Osseo avenue for the removal of a garage 10x18.

The auxiliary of the local lodge of Knights of Pythias held a banquet tonight at their quarters in Union hall, Washington street. Eighty members and guests attended a full course roast beef dinner. A social session followed.

Mrs. George Gilmore, of 7 Huntington street, who was attacked last Thursday night, is reported as much improved today. Sunday the injured woman's condition was so serious that she was removed from her home to Lawrence-Memorial hospital.

Owing to the cold last night, the tramp room of the local police station was filled with homeless persons who applied for shelter. They were mostly well dressed and several stated that they were just passing through on their way to sections where work is plenty.

At the weekly meeting of the Lions' club, yesterday at the Hotel Mohican, Joseph W. Thurston, secretary of the club at Hartford, delivered the chief address. He spoke of the work that is being done by the club in the state capital and of the auxiliary convention that is to be held in that city at the Hotel Bond May 25 and 26. Four hundred women members are expected to attend this convention, he said.

JEWELRY AUCTION RESULTS IN SQUABBLE AND ARREST

(Special to The Bulletin)

NEW LONDON, April 15—J. L. Gorton, 134 Clinton road, Brookline, Mass., now a guest of the Hotel Mohican, was arrested this afternoon by State Policeman Peter Bush upon the complaint of George H. Dyson, a member of the state Jewelers' association. Gorton, with a partner, has been conducting an auction sale at the store of William M. Jones, jeweler of this city, for the past week, getting rid of the stock of the store, as Mr. Jones is to retire from business.

This afternoon, as Gorton was auctioning off merchandise, he came to several boxes of silver mesh bags, used as women's purses. Taking one, he began to cry his wares, stating that the bag was silver and studded with sapphires. Dyson was one of the persons who placed a bid upon the article and he questioned Gorton's statement that the bag had sapphire settings. Gorton and he soon became embroiled in an argument with the result that Dyson was ordered out of the store. The affair created considerable excitement as the store was crowded. Dyson, as soon as he was ejected, turned in a complaint with the result that State Policeman Bush arrested the auctioneer. He was placed under a $300 bond for appearance in the police court tomorrow morning. The bond was furnished by the firm of auctioneers. The charge brought was fraud and disturbance of the peace.

Dyson, being a member of the State Jewelers' association and being present at the time and being the one that questioned the authenticity of Gorton's statement, makes it appear as if complaint had been forwarded to this organization regarding the tactics employed by the men.

What Is Going On Tonight

Norwich lodge, No. 430, B. P. O. E. meets in Elks home.
Canton Oneco, No. 3, I. O. O. F., meets in Odd Fellows hall.
Victory lodge, No. 4, I. O. O. L. M. U., meets in Steiner hall.
Lady Buckingham council, No. 14, D. of A., meets in Buckingham Memorial.

ANNOUNCEMENTS

For Sharpening Saws

Announcement is made that an automatic saw filing machine has been put in at the shop just back of St. Joseph's church and carpenters and users of saws are invited to give it their patronage. It will sharpen all kinds of hand or circular saws. The proceeds from the work will be used for the benefit of the manual training department of St. Joseph's school.

Service Appliance

The directors of the Service Appliance company have authorized payment of dividends on its 8 per cent and 7 per cent preferred stock for the first quarter of this year. Checks have been mailed to all preferred stockholders. Officials of the company are optimistic over business conditions in their particular line which is the retail sale of electrical home appliances.

The company operates 220 stores in 6 states. Those stores are manned by men who have been trained in the business of direct selling of appliances for the home.

The market for home appliances is growing at an enormous rate. Last year nearly 600,000 residence electric motors were installed in the 6 states where this company operates stores. About 2,000 salesmen are employed by the company and assets of the concern are considerably over $6,000,000. General offices of the company are at Schenectady, N. Y.

Strand Theatre

The Tiffany production "The Tired Business Man" featuring such well known screen players as Raymond Hitchcock, Blanche Mehaffey, Mack Swain and Charles Delaney will be seen for the last time tonight at the Strand where this highly mirthful and laugh provoking picture is completing a two day's engagement. It is one of the funniest farce comedies seen here for some time and has created a more than favorable impression during its showing. The episodes of this farce comedy tell of the ways and means employed by the so called overworked business man to shed from his mind the worries of the day and see some of the bright lights of the Great White Way to clear his brain of cobwebs. The plot hinges around two contractors who want to get the signature of an alderman to some juicy contracts. The situations arising from these efforts are complicating and amusing.

"Back to Mother" is a clever Fox comedy, with an all star cast of Fox players.

"A Bearheart" is amusing and interesting and is a Pathe production.

Breed Theatre

Two of the chief attractions of "See You in Jail," which will be shown today for the last time at the Breed theatre, are Jack Mulhall and Alice Day. Mulhall is featured and Miss Day plays opposite him.

Both are young; both are good looking. They are mighty easy to look at—and they can act. Mulhall has been featured in many First National pictures and Miss Day is a Sennett star.

Ray Rockett produced "See You in Jail" for First National and Joseph Henabery directed. The cast is one of the finest ever employed in a comedy drama.

But Jack and Alice are outstanding because of their charming personalities and their ability to interpret character with grace and skill. The story is highly amusing and a lot of the action is in the jail tank. Los Angeles is the locale.

Oliver Borden, co-starring with Lawrence Gray in "Pajamas," and the first chapter of the "Beauty Parlor" series, taken from the H. C. Witmer Cosmopolitan magazine stories will close out tonight's programme.

RADIO PROGRAMS

FEATURES ON THE AIR

Thursday, April 15

6:30—Dytinters; orchestra and vocal—WOR, 11 stations.
7:30—Coward Comfort hour; feature—WEAF, 5 stations.
8:30—Hoover Sentinels; song hits—WEAF, 15 stations.
9:00—Maxwell hour; Mabel Garrison, guest artist—WJZ, 14 stations.
10:00—Old Counselor; feature program—WEAF, 15 stations.

492—WEAF—610.

6:45 a. m.—Tower exercises.
8:00 a. m.—Federation devotions.
8:15 a. m.—Parnassus trio.
8:30 a. m.—Cheerio.
10:45 a. m.—Hoyle trio.
11:00 a. m.—Studio music.
11:45 a. m.—Talk—Nell Enloe.
12:00—Studio program.
12:30—Markets; weather.
12:45—Pennsylvania music.
1:45—Studio program.
2:00—Music—Harriet Seymour.
2:15—Parnassus trio.
3:15—Thought Power and Telepathy—Prof. Ernest Wood.
3:30—Elizabeth Hilyer, contralto.
4:00—Wanda Osherman.
4:15—Manhattan trio.
4:45—Seasonal Recreation—Capt. Chas. Boully.
5:00—Marionettes orchestra.
5:30—Sterling trio; Pioneer quartet.
6:00—Waldorf-Astoria music.
6:15—Baseball scores.
7:00—Hymn sing.
7:30—Coward orchestra concert.
8:00—Dodge Brothers' orchestra; quartet; Lou Raderman, violin; Dab Lieberfeld piano; Bray Giles, soprano; Vaughn de Leath, contralto, and others.
8:30—Hoover Sentinels; quartets.
9:00—Howard time.
9:01—Cabin Door; musicale.
9:30—Wayside Inn hour; Scotch, Irish and Welsh music.
10:00—Halsey-Stuart hour.
11:00—Statler's Pennsylvanians.
11:30—Park Central orchestra.

455—WJZ—660.

10:00 a. m.—Copeland hour.
12:30—Park Central music.
1:30—Astor orchestra.
2:00—Weather reports.
2:05—Mrs.—Mrs. Julian Heath.
2:20—Citizenship—Mrs. C. D. Lee.
3:30—Talk—Philip Smith.
3:40—Studio program.
3:45—Women in Industry—Mary D Hopkins.
4:15—Six Weeks in Europe for $600—Mary Wilson.
4:30—Radianne Pazmoor, soprano.
5:00—Classic gems; Beal Hober, soprano
5:30—Market quotations; financial summary
6:45—Popular duets.
6:00—William Hain, tenor.
6:30—Collin's Orchestra.
6:55—Summary of programs.
7:00—Longines correct time.
7:01—U. S. Marine Band.
7:30—Retold Tales—Hostage to Monus
8:30—Ampico hour; Theodore Sturkow Ryder, piano; Black's orchestra.
9:00—Maxwell hour; Mabel Garrison, soprano; orchestra.
10:00—Longines time; Michelin hour; orchestra.
10:30—National String Quartet
11:00— Slumber music.

416—WOR—710

6:45 A.M.—Colgate hour.
8:00 A. M.—Sessions chimes; news; weather.
10:00 A.M.—A. W. McCann.
11:00 A.M.—Nell Vinick.
11:15 A.M.—North American Four.
2:30—De Santis Trio.
2:50—Max Kalfus tenor.
3:00—Sessions chimes.
3:01—Womans progress hour.
3:30—Emil Velasco, organ.
6:00—Radio study period.
6:15—Shelton Ensemble.
6:30—Sunset Dytinters.
7:00—Something About Everything.
7:05—Baseball scores.
7:15—Shelton Ensemble.
7:30—Home Treat hour.
8:30—Sessions chimes.
9:00—Corby program, orchestra.
9:30—New York university: The Romantic Element in Music—Prof. Charles Haubiel.
9.45—Organ nocturne..
10.00—Choir Invisible.
11.00—News; weather.
11.05—Specht orchestra.

535—WTIC, Hartford—560.

6:20—Bond Trio.
7:00—Movie hour.
7:30—Same as WEAF.
8:30—Capitol Theatre music.
10:00—Same as WEAF.
10:30—Worthy orchestra.
11:00—News; weather; time.

517—WTAG, Worcester—560.

6:30—Same as WEAF.
7:00—Travel talk.
7:25—Little Messenger.
7:30—Same as WEAF.
8:30—Studio program.
9:00—Correct time.
9:30—Same as WEAF.
10:30—News bulletin.

509—WEEI, Boston—590

6:00—Elks Orchestra..
6:35—News dispatches.
6:45—Big Brother Club.
7:30—Same as WEAF.
8:00—Mr. and Mrs. Skit.
9:00—Chimney Swallows.
10:00—Same as WEAF.
10:30—Radio Forecast—E. B. Rideout.
10:35—Lido Venice Orchestra.

484—WJAR, Providence—620.

7:00—Popular Trio.
7:30—Same as WEAF.
8:30—Mr. and Mrs. Skit.
9:00—Time; Public Roads talk.
9:05—Music.
10:00—Same as WEAF.

333—WBZ-WBZA—900.

Springfield-Boston.

10:00 A. M.—Same as WJZ.
11:00 A. M.—Instrumental trio.
11:25 A. M.—News.
11:30 A. M.—Marcia Ray.
11:35 A. M.—Instrumental trio.
12:00 M.—Organ recital.
12:30—Same as WJZ.
1:00—Time; weather reports.
5:27—Time; weather.
5:30—Music box.
6:15—Musicale; news.
6:35—Regent Trio.
7:00—Talk—Political Situation.
7:10—Lowe's Orchestra.
7:30—Same as WJZ.
8:00—Musical program.
8:30—Same as WJZ.
10:00—Musicale.
10:30—Victor Orchestra.
11:30—Time; weather.

216—KDKA, Pittsburgh—350.

9:45 A. M.—Time; news; markets.
10:00 A. M.—Same as WJZ.
11:00 A. M.—Housewives' period.
11:15 A. M.—Theatrical Calendar.
11:18 A. M.—Time signals.
11:57 A. M.—Time; weather; markets.
3:00—Musical masterpieces.
4:00—Time; weather reports.
5:00—Time; markets.
6:00—Pittsburgh University address.
6:15—Symphony orchestra.
7:00—Time.
7:30—Novelty program.
8:00—Same as WJZ.
10:00—Michelin hour.
10:30—Time; weather.

389—WGY, Schenectady—790.

6:45-8:45 A. M.—Same as WEAF.
10:00 A. M.—Same as WEAF.
12:00 M.—Lenten service.
1:01—Weather; markets.
2:00—Van Curler's Orchestra.
6:30—Dinner music.
7:30—Surveying—Prof. W. C. Taylor.
7:45—G. Trombini, Cello.
8:00—Same as WEAF.
10:30—Shead Orchestra.
11:00—Same as WEAF.
11:30—Organ recital.

278—WFI, Atlantic City—1,100.

8:30—Playground Revelers.
9:00—Concert orchestra.
9:30—Vineland Glee Club.
10:00—Emo's movie broadcast.
10:30—Jan Wiener, organ.
11:10—Dance orchestra.

Sensational revelations of a new principle in the science of thermodynamics have just been made in Paris by Prof. Raoul Pictet, the veteran scientist. In the course of a lecture he showed that it is possible to construct a motor which will utilize the entire quantity of heat available from any given source, whereas the most efficient steam engine at present cannot utilize more than 20 per cent.

Brown University Glee Club Concert

Under the auspices of
Robert O. Fletcher Post No. 4, American Legion,
Wednesday, April 21, 1926.
8 P. M. Sharp Admission $1.00
Tickets at Crampton's, or Postal Telegraph.

TOMORROW EVENING, APRIL 20
PLAINFIELD COMMUNITY HOUSE
DANCING
BENNY CONN AND HIS ORCHESTRA
Admission — Ladies 50c; Gents 75c.

DANCE
SATURDAY, APRIL 21, 1926
—AT—
STATE ARMORY, Norwich, Conn.
Music by
HUMPHREY'S NOVELTY ORCHESTRA
Dancing from 8 to 12 P. M.
ADMISSION 50c
Car to Taftville. All Rights Reserved.
It's a Combat Train Grand Good Time.

TODAY'S EVENTS

Today is Patriots' day, the anniversary of the battle of Lexington and the commencement of the American Revolution.

This is also the anniversary of the firing of the first gun by the Americans in the World war, in 1917.

Paul P. Harris, founder of the Rotary club movement, is in line for congratulations today on his 60th birthday anniversary.

The famous art collection of the late Judge Elbert H. Gary, valued at 3,000,000, is to be sold at public auction in New York city, beginning today.

By wearing the primrose, his favorite flower, honor will be paid by Englishmen today to the memory of the great statesman, Lord Beaconsfield, on the anniversary of his death.

The democrats of New England have arranged a "get-together" meeting and dinner in behalf of Gov. Alfred E. Smith as a candidate for president, to be held in Boston this evening.

The classic Boston A. A. Marathon to be run today will take on additional interest as it will be in the nature of an official trial of candidates for the American Olympic team.

ANNOUNCEMENTS

Begins Law Practice Here

Maurice W. Meyer, who has passed the state bar examinations, has opened a law office at 5-5 Broadway. He has previously been practicing law for three years in New York city, but preferred to return to his home town.

Mr. Meyer is the son of Isaac Meyer of 89 Fairmount street, graduated at Norwich Free Academy, 1917, Columbia university, 1922, and St. Lawrence university law school, 1925. He was a Phi Beta Kappa man at Columbia and graduated with honors in each school.

Palace Theatre

Many people have regarded the adventures of Jiggs and Maggie in the comic pages of the land—and have remarked:

"They ought to make a great movie."

They ought and they did. Jiggs and Maggie, Dinty Moore and the rest of the George McManus comic characters have come to life on the picture screen—and the result is one of the most hilarious comedies in history. "Bringing Up Father," will be shown at the Palace theatre, today, tomorrow and Saturday.

The new Cosmopolitan production is not a cinema caricature, either. It is an intensely human story, as a matter of fact, and the hilarious comedy that embellishes it is all the funnier because the characters are so real and human. There is a bit of heart interest—some romance, and everything else that goes into screen entertainment—but the laughs predominate.

Marie Dressler and Polly Moran, the screen's famous feminine comedy team, garner most of the laughs in an excruciatingly funny series of squabbles and other adventures. Miss Moran in the role of Maggie and Miss Dress

A Bulletin For Sale Advertisement Will Sell It

BORN

KING—In New London, April 18, 1928, a son, to Mr. and Mrs. George King.

MORRIS—In this city, April 18, 1928, a daughter, Elma Marie, to Mr. and Mrs. Howard E. Morris, of 107 Washington street.

ALTENBERGER—At Stafford Springs, April 11, 1928, a son, to Mr. and Mrs. Stephen Altenberger, of South Willington.

MARRIED

MAWES-LINTON—In Plainfield, Conn., April 14, 1928, by Rev. William C. Prentiss, Merritt R. Hawes and Elsie Linton, both of Canterbury.

GOETSCHINS-GUNDERSON—In Plainfield, April 14, 1928, by Rev. William C. Prentiss, Roy Goetschins and Christina Gunderson, both of Canterbury.

KELLEY-BELLEFLEUR—In Norwich, April 18, 1928, by Rt. Rev. Mgr. M. H. May, John J. Kelley, of New London, and Miss Genevieve Irene Bellefleur, of 74 McKinley avenue.

DIED

ROATH—At New London, April 17, 1928, Mrs. Lillian M. Roath.

STEVENS—In Clinton, Conn., April 17, 1928, Professor Alfred A. Stevens, aged 91.

LEE—At Grassy Hill, Lyme, Conn., April 16, 1928, Richard W. Lee, aged 66.

FUNERAL NOTICES

STREET—In Central Village, Conn., April 18, 1928, Ralph Street, aged 83. Funeral services will be held at the Methodist church, Moosup, Conn., Friday, April 20, at 2:30 p. m.

KINNAN—Mrs. Ethalinda Pierce Kinnan fell asleep Tuesday a. m. at 11:30 o'clock.
Funeral service at her late home, 49 Church street, Friday morning, April 20, 1928, at 10 o'clock.

GARDNER—In this city, April 18, 1928, George Andrew Gardner, aged 78. Funeral services at his late home, No. 219 West Town street, Friday afternoon, April 20, at 2 o'clock. Interment in Maplewood cemetery.

AHEARN—In this city, April 17, 1928, Charles Walter, son of Michael J. and Gertrude T. Ahearn, aged 9 years.
Funeral from his late home at 195 Summit street, Friday morning, April 20, at 8.15 o'clock. Requiem mass at St. Patrick's church at 9 o'clock. Burial in the family lot at St. Mary's cemetery.

BASHAW—Suddenly, in Norwich, April 17, 1928, Frederick Bashaw, aged 56. Services at Gager's funeral parlors, 70 Franklin street, Thursday afternoon, April 19, at 2 o'clock. Interment in Jewett City cemetery.

NEIBERT—In this city, April 17, 1928, Ellen, wife of William Neibert, of No. 32 Prospect street.
Funeral from her late residence, Thursday morning, April 19, at 8:30 o'clock. Solemn requiem mass at St. Mary's Memorial church at 9 o'clock. Burial in family plot in St. Joseph's cemetery.
Springfield papers please copy.

CARD OF THANKS

We, the undersigned, wish to express our sincere appreciation for the kindness and sympathy shown us by relatives and friends during the death of our beloved son and brother, Wilfred Henry; also for the beautiful floral remembrances.

MR. and MRS. WM. H. MITCHELL and FAMILY.
Stonington, Conn.

FUNERAL DIRECTOR

Church & Allen
16 MAIN STREET
FUNERAL DIRECTORS AND EMBALMERS
Lady Assistant
HENRY E. CHURCH
WM. SMITH ALLEN
Telephone 628-3

CUMMINGS & RING
Funeral Directors and Embalmers,
322 Main Street
Phone 238-2 Lady Assistant

Shea & Burke, Funeral Directors
41 Main Street

The Henry Allen & Son Co.
82 MAIN STREET
Funeral Directors and Embalmers
Lady Assistant Telephone 410-2
DAVID H. WILSON

GAGER
FUNERAL DIRECTOR AND EMBALMER
PROMPT SERVICE DAY OR NIGHT

HOURIGAN BROS.
Funeral Directors and Embalmers
Funeral Home, 35 Church Street.
Office, 62 Main St., Branch, Jewett City.

JEWETT CITY

FUNERAL DIRECTOR
Earle E. Gilbert
JEWETT CITY
Phone 158-2

PLAINFIELD

F. W. Tillinghast & Sons
UNDERTAKERS AND EMBALMERS
CENTRAL VILLAGE, CONN.
Tel. Moosup 282-2

WILLIMANTIC

Avery & Van Zandt
Succeeding JAY M. SHEPARD
Established 1870
Funeral Directors, Embalmers
Sixty and Sixty-Two North Street
Willimantic, Conn.

Killourey Bros.
FUNERAL DIRECTORS AND EMBALMERS
98 Union Street, Willimantic, Conn.
Phone 290 Lady Assistant

WANTED — Female

WANTED—Maid for general housework. Tel. 2001.

WANTED—Middle-aged woman to do light housekeeping for a family of two. Mrs. D. E. Woodward, Willimantic, Ct. apr18 3t

ADDRESS CARDS, clip newspapers, spare time. Send addressed stamped envelope. Box 14, Fox St. Sta., N. Y. apr17 3t

LOST AND FOUND

LOST—Ladies' white gold wrist watch on 8:45 car to square from Taftville, Tuesday evening, or between Franklin St. and School St. Liberal reward. Call 178-3. apr19

A Bulletin Want Advertisement Will Get It

FOR SALE

FOR SALE—A two-tenement house; one has 9 rooms, the other 4; with 3 acres of land, 2 barns, 1 chicken coop, 1 garage. Nice cutting lots, 1 wooded and 41 apple trees. Sold at a great bargain. 309 Asylum St. apr19 6t

FOR SALE—Six-room cottage, modern improvements and garage; also Red Star oil stove, burns either kerosene or gasoline. Apply 23 Green Ave., Jewett City. apr19 2t

FOR SALE—Lakeview Farm White Leghorn Baby Chicks. Large, healthy, white diarrhea free, tested. W. W. Service, R. F. D. 1, Norwich, Conn. Tel. 1638-3 feb17

FOR SALE—Lot 50x100—in Thamesville section at sacrifice price, good location. Inquire N. Tyrchcek, Tel. 1806-13 jan3 tf

FOR SALE—Eight young pigs; also boar, two small sows and one big sow. Phone 405-4. Jas. Sevigny. apr19 3t

OUR "GOLDEN GUERNSEY" milk tested by the state department of health showed a bacteria count of only 3,100 per cc. Would you pay cash for germs when you can obtain milk of this quality? A telephone call brings a sample. Tel. 943-4. L. E. Browning & Son. apr17 tuth

FOR SALE—Famous Hub coal range $9.00; full size walnut bowend bed, $9.00; fine full size mattress, $6.50; Colonial oak buffet like new, $22.00. Repair parts for all stoves. Norwich Used Furniture and Antique Exchange, 29-31 Shetucket St. apr18 tf

FOR SALE—Gas range, safe, store refrigerator, kerosene pump and paper baler. Inquire 285 Central Ave., or T. E. Babcock, Norwich. apr18 wdst

FOR SALE—New six-room cottage in Occum, house on New London turnpike, $3,000. Cottages in all parts of the city; also farms, beach property and choice building lots. Phone 1125. Burton, 144 No. Main St. apr18

FOR SALE—Nice little six-room house with one acre of land, not far from Jewett City. Price $1,200. William McNichol, realtor, Jewett City. apr17 tf

A LOEL STATITISHON SEZ change the names of Bath, Lake, Water, Fountain streets and River Ave. They are all wet. Heimar cigarets, 2c for 15c; briar pipes, 25c; Noble Broadleaf cigar, 4 for 25c. Fagan's Smoke Shop. apr17

FOR SALE—Bakery in a village with four mills, with all electric machinery. Will sell very cheap if taken at once. Write Bakery, Bulletin. apr17 5t

FOR SALE—In Waterford, just below Uncasville, near Power Co. plant, a six-room house; electric lights, splendid well of water, barn and garage; also two building lots. See Frank Spicer, 204 Laurel Hill Ave. Phone 2132. mar30

FOR SALE—No. 2 Julian terrace; house with seven rooms and bath; inclosed porch, two-car garage; ample grounds. Phone 481. mar13 tf

SILENT GLOW OIL Burners are now guaranteed for five years. E. Rousseau, exclusive agent, 49 Mathewson St., Jewett City. Phone 56. Norwich Taftville, Occum, Baltic, Plainfield. mar7 tf

FOR SALE—Two-tenement house in Greeneville section for $4,600. Francis D. Donohue, Young's Block. feb23

FOR SALE—At "Pequoiseps," Mystic, six tons of first class hay, cut in July. Telephone (evenings) 355, Mystic. feb23

FOR SALE

Village Farm in Norwich Town section, about 20 acres; new steel silo, buildings all in good repair. Terms. Two-family House with about 12 acres of land on West Town street. No more places like this left.

75-acre Farm, 2½ miles from Fitchville; can be bought very, very cheap.

P. T. CONNELL
Real Estate and Insurance
Norwich Town, Conn.

FARM FOR SALE—

Pursuant to an order of the Probate Court for the District of Sterling, I will sell at private sale the farm of the late Lillian K. St. John, situated in Town of Sterling, Conn., comprising about 70 acres, with house, barn and outbuildings.

B. W. DANIELSON,
Administrator
Moosup, Conn.

56 Acres, 9-room house, large stock barn, 2 new poultry houses, wagon and tool shed, buildings all in good condition, apple orchard, abundance of wood, a good living to be had or a small investment. Price $2800—$500 cash.

TRYON'S AGENCY
Willimantic, Conn.

FOR SALE—Mow of No. 1 timothy hay, $18 a ton in barn. Also new milch cow. H. J. Larkham. Phone 465-12. apr12

FOR SALE—$500 down, nice cottage with all improvements; bal. easy terms. Norwich Land Title & Ins. Co., Tel. 2279. apr10 tf

FOR SALE

Beautiful Modern Six-Room House and Garage
BARGAIN—PRICE $6,500
Very Reasonable Terms
Tel. Norwich 2000

FOR SALE.
A very choice 8-room house; all modern improvements throughout; very desirably located on West Town St. Norwich Town. Will be sold on easy terms and low price

JOHN A. MORAN
Real Estate Broker

FOR SALE

1928 Indian Motorcycle with side car. Run only 5 weeks. Just as good as new. $116.00 down; balance in one year.

THE THOMPSON CHEVROLET COMPANY
88-90 North Main St., Norwich, Conn
Telephone 3098

WANTED—Miscellaneous

WANTED—To buy or rent, wheel chair. Tel. 1866-3. apr19 2t

LOUIS D. WARD—Antiques and second-hand furniture. 4-6 Main St., Breed hall bldg. Tel. 1833. Norwich tuths

WANTED—Anyone who has a one-horse dump cart for sale, write to L. Lachapelle, Box 71, Hanover, Conn. apr18 2t

WEALTHY, pleasing sweethearts for all. Writ. Fern Grey, Station B, Cleveland, Ohio (stamp). mar28

WANTED—Second-hand antique furniture. Best prices paid. A. Bruckner, 109 Franklin St. Phone 859.

CALL 617-2 for upholstering, crating, carpet and linoleum laying. jan23 tf

MIRRORS resilvered and glass for every purpose. Norwich Glass Co., 5 Bath St. Tel. 1463. jan23 tf

WANTED—Highest cash prices paid for second hand furniture, household goods, antiques, store fixtures and tools. Try me before selling. N. Waisinger, 28 Market St. Phone 2152. jan23 tf

WANTED—Your sewing machine repairing. Perfect workmanship. Price reasonable. Prompt service. R. S. Stephenson, 425 Boswell avenue Norwich, Conn. Phone 2783-5. jan23 tf

FOR SALE—RADIOS

45 VOLT "B" BATTERIES $1.25, heavy duty $2.25; CX tubes $1.75. Anderson's, 110 N. Main St. jan23 tf

WILBUR RADIO SERVICE. Sets accessories and service of the better kind. 315 Main St. Day phone 805, night phone 1424-15. jan23 tf

A Bulletin To Let Advertisement Will Rent It

TO RENT

CEMENT MIXER—For hire. Phone 624. apr19 3t

TO RENT—Four-room apartment and bath, with heat. Laurel Hill Ave. Phone 369-11. apr19 tf

FOR RENT—Tenements, 41 and 35 Lake St. Apply 343 Franklin St. after 6 p. m. Tel. 622. apr19 6t

FOR RENT—Attractive modern apartment for one or two persons; Frigidaire. Norwich Town. Tel. 626-13. apr17

TO RENT—May 1, six-room apartment; adults only. Apply to B. C. Hannis, 11 McKinley Ave. apr16 tf

TO RENT—Three furnished rooms for light housekeeping. Phone 1860. apr16 tf

FOR RENT—Furnished rooms; gentlemen. 16 Laurel Hill Ave. Phone 3501-W. apr14 4t

TO RENT—Two light housekeeping rooms; improvements. 172 Laurel Hill Ave. apr16 6t

TO RENT—House on Freeman Ave. Phone 621-5. apr14 6t

TO RENT—Stores in the Marguerite Bldg.; prices right. Inquire at L. Rinella, 374 Main St. apr14

TO RENT—Two four-room apartments in the Marguerite Bldg., hardwood floors, steam heat, prices reasonable. Inquire at L. Rinella, 374 Main St. apr14

FOR RENT—Seven-room cottage, 6 Nelson place, from May 1. Apply Mrs. J. E. E. Olcutt, 10 Nelson place. apr13 tf

TO RENT—Six-room flat; all improvements, steam heat. 34 Washington St. apr12 tf

TO RENT—For the season; completely furnished cottages at Wintergreen Beach; all newly painted and in first-class order, electric lights, fireplaces, rowboat, etc. See Mr. Glady on the premises or Miss Moore at The Bulletin office. apr12

TO RENT—From May 1, small store; reasonable rent. Inquire Casper Graff, 312 Main St. apr9 tf

FOR RENT—Un-to-date good store, 74 North Main St. See A. V. Covello, 138 Cliff St.

TO RENT—Six-room apartment, all modern improvements; with or without garage. Call 1283-5. apr3

TO RENT—Three rooms for light housekeeping. Inquire 27 McKinley Ave. mar31 tf

TO RENT—Garage for two cars, in Durkee lane. Inquire at the Bulletin office. mar26 tf

TO RENT—Modern apartment; heat and hot water furnished; fine location. 50 Broad St. Inquire Hanover-Curland Co. mar13 tf

TO RENT—Apartment with or without garage at 113 River Ave. Apply to H. A. Wulf, 161 Main St. mar12 tf

TO RENT—Fine seven-room apartment, 77 Church St.; also one of six rooms, heated, 326 Main St. Tel. 696-3 mar 7

FOR RENT—Twelve-room house on Durkee Lane. Suitable for rooming house or can be converted to business purposes. Apply at Bulletin Office. dec26 tf

TO RENT—Basement at 65 Franklin St. Suitable for most any kind of business. Inquire at Bulletin Office. dec26 tf

FOR RENT—Three rooms, steam heat, bath, garage; also six-room apartment. Phone 259. dec6 tf

FOR RENT—Apartment on Church St. All modern improvements. Apply The Plaut-Cadden Co. Phone 800. dec31 tf

FOR RENT

Spacious Quarters Suitable for Lodge or Club
The third floor quarters at 143 Main St., formerly occupied by the Veterans of Foreign Wars. Apply at
The Plaut-Cadden Co.

WANTED — Male

WANTED—Experienced log cutter, at once, at Saw Mill, Poquetanuck. Jas. Mundell.

WANTED—Outside salesmen who can speak French and English, for work in Taftville, Baltic, Occum, Versailles, Hanover, Jewett City and other Eastern Connecticut towns. Fine opening offering steady work and good income to men who can get business for well known establishment. Write at once giving references to Box 81, Norwich Bulletin. apr19 tf

WANTED — Polish-English speaking salesmen for outside work in Norwich and surrounding towns. Good opportunity to connect with large, progressive firm. Steady position with good income assured men who can sell and furnish references. Address Box 18, Bulletin. apr19 tf

WANTED—Man for good position. Must have own car. For further information call at 2" Main St. apr18 3t

WANTED—Painter, first class mechanic wants work; inside or out. Address Painter, Bulletin office. apr17 3t

SEASONED ACCOUNTANT

A Business Builder with the right qualifications. Successful experience in credits and collections, costs, bookkeeping, production, office and sales management. Open for position. Address K. D., Bulletin office.

WANTED

Experienced fulling mill men.
GLEN WOOLEN MILLS
Norwich Town

COAL AND WOOD

FOR SALE—Coal, seasoned wood and kindling, delivered anywhere. H. Shapiro, Willow St. Phone 504 or 1282-4.

FOR SALE—Slabwood in stove lengths $3 a cord, half cord $4.50. Hardwood in stove lengths $10 a cord or $6.00 a half cord. Delivered anywhere in city or Taftville and Baltic. Phone 1099-2. Charles S. Brown, Yantic. Prompt delivery. dec26 tf

FOX'S WOOD YARD—Hard wood, $5 per load, match boxes given away free; baskets for $1.00. Phone 779 feb20

FOR SALE—Hard wood and slabs. Will deliver $3, $4 and $5 loads. John R. Lyman. Tel. 2617-W or 2305-W. jan31 tf

FOR SALE—50 acres of cord wood. Box 329 P. O. Willimantic, Conn. W. Kelley. jan31 tf

HARD WOOD FOR SALE

SELECTED HARD WOOD,
sawed according to order.
Full measure guaranteed.
HARRY B. FORD
Disco Building Phone 80.

FOR SALE—HORSES

FOR SALE—Horses, weight from 1200 to 1600. Corner High and West Main. L. Strom. apr17 6t

A Bulletin For Sale Advertisement Will Sell It

LEGAL NOTICES

AT A COURT OF PROBATE held at Norwich, within and for the District of Norwich, on the 18th day of April, A. D. 1928.
Present, NELSON J. AYLING, Judge.
Estate of Thomas J. Donovan, late of Norwich, in said District, deceased.
Ordered, That the Administrator cite the creditors of said deceased to bring in their claims against said estate within six months from this date, by posting a notice to that effect, together with a copy of this order on the sign-post nearest to the place where said deceased last dwelt, and in the same town, and by publishing the same once in a newspaper having a circulation in said district, and make return to this Court.
NELSON J. AYLING, Judge.
The above and foregoing is a true copy of record.
Attest:
HELEN M. DRESCHER, Clerk.

NOTICE
All creditors of said deceased are hereby notified to present their claims against said estate to the undersigned at P. O. Box 262, Norwich, Conn., within the time limited in the above and foregoing order.
JOHN C. DONOVAN,
Administrator.

SEALED PROPOSALS will be received by the State Highway Commissioner, 12 Washington Street, Hartford, Conn., until 2 p. m., Tuesday, April 24th, 1928, for the following sections of state work in accordance with plans and specifications on file at the following places:
TOWN OF KILLINGLY: About 7534 ft. of reinforced concrete pavement on the Norwich-Putnam Road. NOTE: The State will furnish cement and reinforced concrete pipe. Plans and specifications at the office of John Smith, Division Engineer, Thayer Bldg., Norwich, Conn.
TOWN OF KILLINGLY: About 7081 ft. of bituminous macadam pavement on the Danielson-So. Killingly Road. NOTE: Bituminous material and reinforced concrete pipe will be furnished by the State. Plans and specifications at John Smith's office, Thayer Bldg., Norwich, Conn.
TOWN OF THOMPSON: About 10,630 ft. of reinforced concrete pavement on the Grosvenordale-No. Grosvenordale Road. NOTE: The State will furnish cement and reinforced concrete pipe. Plans and specifications at the office of John Smith, Division Engineer, Thayer Bldg., Norwich, Conn.
All bids must be accompanied by a surety company bond or a certified check not less than one-third of the cost of the work. The State Highway Commissioner reserves the right to reject any and all bids.
JOHN A. MACDONALD,
State Highway Commissioner
12 Washington Street, Hartford, Conn

NOTICE AND WARNING OF SPECIAL CITY MEETING OF THE CITY OF NORWICH TO BE HELD APRIL 26, 1928.

MAYOR'S OFFICE
City of Norwich, Connecticut
The electors of The City of Norwich in the State of Connecticut are hereby warned to meet in Special City Meeting in the Town Hall in the Court House Building in said City of Norwich, Conn., on Thursday, the 26th day of April, A. D. 1928, at eight o'clock in the evening, standard time, for the following objects and purposes, viz:
1. To determine whether or not the Court of Common Council of said City shall be authorized to appropriate a sum of money not to exceed thirty thousand dollars for the erection of a city barn and buildings for the Public Works Department of the City on land owned by the City located on Brook and Baltic streets.
2. To determine whether or not the Court of Common Council of said City shall be authorized to appropriate a sum of money not to exceed thirty thousand dollars out of the Gas and Electrical Funds of the City for the purchase by the Gas and Electrical Department of the City of the present City Barn real estate of the City for a City Gas and Electrical office building or building site, such sum to be paid into the general funds of the City to meet any appropriation made by the City for a new city barn.
3. To determine whether or not said meeting will authorize and sanction the borrowing by the City on or after May 16, 1928, from time to time in anticipation of taxes, of a sum of money not to exceed sixty thousand dollars on notes or certificates of indebtedness of said City for the purpose of raising the money necessary to meet the necessary expenditures of the City during the coming fiscal year of the City until after the annual City Meeting and the council meeting to be held in June, 1928, and to determine the time within which repayment shall be made of the sum or sums so to be borrowed; and to determine whether or not the Court of Common Council shall be authorized to appropriate a sum not to exceed sixty thousand dollars for the necessary expenditures of the City during the coming fiscal year of the City from May 16, 1928, until after the annual City Meeting and Council Meeting to be held in June, 1928.
4. To determine whether or not the Court of Common Council of said City shall be authorized to appropriate a sum of money not to exceed six thousand dollars for the purpose of an investigation and study of the question of the disposal of the City's sewage in view of the laws and policy of the State concerning the pollution of waterways.
5. To determine whether or not said meeting will authorize and sanction the borrowing of a sum of money by the City to be determined by said meeting, but not to exceed the sum of six thousand dollars, on notes or certificates of indebtedness of said City for the purpose of raising the money necessary to meet the appropriation that may be authorized by said meeting for the purpose of an investigation and study of the question of the disposal of the City's sewage in view of the laws and policy of the State concerning the pollution of waterways; such sum so authorized to be borrowed, to be borrowed upon such terms and conditions as the Court of Common Council of said City shall determine.
6. To determine whether or not the City shall take all necessary steps for the enactment of a new charter for said City.
7. To determine whether or not the meeting will authorize and direct the Court of Common Council of said City to enact a suitable building and plumbing code and ordinance for the electric wiring of the buildings of said City.
8. To conclude and determine whether or not said City shall petition the next General Assembly of this State for the annexation of any or all of the Town of Norwich to said City, making the City lines co-extensive with the Town lines with an equitable and fair adjustment of taxation by the creation of tax districts or otherwise with due and proper credits for all public utilities and public improvements, owned by private corporations within the Town.
9. For the discussion and action by said special city meeting of any subject matter or thing touching its government, the health of its citizens, the administration of its affairs, the preparation of its annual budget and its general welfare.
Dated at Norwich, Connecticut, April 13th, 1928.
MILO R. WATERS,
Mayor of the City of Norwich in the State of Connecticut.

NOTICE

I will not be responsible for any bills contracted by anyone excepting on my order or by myself.
GEORGE L. JARVIS.
Norwich, April 17, 1928.

FOR SALE—Cattle

FOR SALE—A good Guernsey cow to freshen in early June. Herd is accredited. Alvan A. Sweet, R. D. 1, Putnam, Conn. Tel. 147-12 Putnam. apr17 3t

FOR SALE—Four cows. R. F. D. No. 1. John Nowakowski. apr17 3t

CARLOAD OF WISCONSIN COWS—Just arrived. Holstein and Guernsey; some pure breds. James H. Hyde, North Franklin, Conn. Tel. Lebanon 30. apr14 6t

A Bulletin Want Advertisement Will Get It

ANSWERS TO "WHAT DO YOU KNOW"
(Questions on Page Four)

Answers.
1—Norman B. Ream.
2—Carolyn Hall.
3—In 1879.
4—Dartmouth.
5—The Rev. Eleazer Wheelock, D. D.
6—The John Johnson tavern.
7—Frank Ray.
8—1842.

FOR SALE—Automobiles

We will pay cash for your Used Cars
ADAMS TAVERN GARAGE
Norwich Town, Conn.

Fordson Tractor
EQUIPPED WITH WEHR GRADER
Will be working for the next week at Hollyhock Island Playground
We would be pleased to talk to any concern or township interested in renting this outfit.
O. C. Wolfe, Inc.
The Only Authorized Ford Dealer in Norwich.
394 North Main St. Phone 3200

FOR SALE

1928 Indian Motorcycle with Side Car. Run only five weeks. Just as good as new. $116.00 down; balance in one year.
THE THOMPSON-CHEVROLET CO.
88-90 No. Main St. Norwich, Conn.
Tel. 3098

JUST A FEW GOOD BUYS IN USED CARS

1926 Chevrolet Coupe	$325
1924 Chevrolet Coupe	$125
1924 Chevrolet Coupe	$115
1923 Ford Coupe	$85

BUY A USED CAR WITH AN O. K. THAT COUNTS
THE THOMPSON CHEVROLET COMPANY
88-90 North Main St., Norwich, Conn.
Telephone 3098

At Studebaker's
1924 Studebaker Special Sedan
1923 Studebaker Special Coupe
1925 Studebaker Standard Coach
1925 Hudson 5 Passenger Sedan
1927 Dodge Sedan
1922 Durant Touring
1924 Jewett Touring
USED CARS SOLD UNDER STUDEBAKER USED CAR PLEDGE
T. N. M. LATHROP, Inc.
64-66 North Main St., Norwich, Conn.

POULTRY AND PET STOCK

FELLOWS BROTHERS' S. C. R. I. Red baby chicks have vigor and vitality. All chicks we hatch are from eggs laid on our farm by our high producing strain of hens. These hens are accredited free of bacillary white diarrhea. No case of bacillary white diarrhea has been found in our plant during the seven years we have been testing. Catalogue on request. Fellows Brothers, Norwich Town, Conn. jan17 tf

FOR SALE—R. I. Red baby chicks. Fred Tourtellotte, 5 West Pearl St. Phone 1658. apr13 tf

FOR SALE—Hatching eggs; Mammoth Pekin ducks, white and brown China geese. Orders taken for baby chicks. Cumpstone, Norwich Rd., Wauregan. Phone 4702. apr14 6t

HALL'S CHICKS—From New England accredited breeders. Reds, Barred Rocks, White Wyandottes, Leghorns. Weekly hatches. Free circular. Also chicks one to four weeks old. Hall Bros. Phone 645-5, Wallingford, Conn. apr10

WANTED—To buy native eggs; highest cash prices paid. Belt Bros. Tel. 2061. mar30 tf

WANTED—All kinds of poultry; will call anywhere; highest prices paid. Joseph Horn, Tel. 1591, Willimantic. jan31 tf

CHICKS—From heavy laying free range flock. R. I. Reds and White Leghorns; state tested. Custom hatching. Earl Jansen, Mansfield Center, Conn.

BUY
EAGLE NEST
CHICKS
NOW
Right now is the time to buy your chicks. Buy Ohio Accredited Chicks from Eagle Nest and be sure you are getting a square deal. Eagle Nest guarantees teh live delivery and perfect satisfaction. You'll RAISE the chicks you buy from Eagle Nest. Special attention is called to the heavy stock listed below. There's not a better time to start raising heavies than NOW.
ORDER FROM PRICES BELOW

VARIETY	PER 100
White Leghorns	$13.00
Brown Leghorns	13.00
Buff Leghorns	13.00
Barred Plymouth Rocks	15.00
White Plymouth Rocks	15.00
Buff Plymouth Rocks	15.00
Black Minorcas	15.00
S. C. and R. C. R. I. Reds	15.00
White Wyandottes	16.00

Order direct from this advertisement and secure Baby Chicks with EAGLE NEST High Quality bred into them. You can't raise healthier chicks than Eagle Nest.
For Prompt Service and Good Chicks
MAIL ORDER TODAY TO
EAGLE NEST HATCHERY
80 South St. Upper Sandusky, Ohio

BABY CHICKS
BEST LOCAL STOCK
BUCKEYE BROODERS
POULTRY AND PET SUPPLIES
Hatchery, East Hartford.
CLARK'S PET SHOP
50 SHETUCKET ST., NORWICH.

FOR SALE—Music Instruments

FOR SALE—Used Chickering piano, $150; Strauss piano, $139; Haines piano, $125; Lurch piano, $49; Beatty piano, $78. These are all splendid makes and are in good condition. Just the thing for beginners. Several good used player pianos from $190 up. Convenient purchase terms. The Plaut-Cadden Co., Main St., Norwich. apr18 tf

MACHINISTS

BARBER'S MACHINE SHOP, L. and A. P. Guertin proprietors, 22-25 Chestnut St. Tel. 714X. Does all kinds of machine and general repair work promptly day or night. jan23 tf

A Bulletin For Sale Advertisement Will Sell It

LEGAL NOTICE

AT A COURT OF PROBATE HELD at Montville, within and for the District of Montville, on the 17th day of April, A. D. 1928.
Present, DAN D. HOME, Judge.
Estate of Annie D. Edwards, late of Montville, in said District, deceased.
The Administrator appeared in Court and filed a written application alleging that said estate is now in settlement in said Court, and praying for an order to sell certain real estate belonging to said estate, fully described in said application.
Whereupon, it is Ordered, That said application be heard and determined at the Probate Court Room in Montville, in said District, on the 24th day of April, A. D. 1928, at 2 o'clock in the afternoon, and that notice of the pendency of said application, and of said hearing thereon, be given by the publication of this order one time in The Norwich Bulletin, a newspaper having a circulation in said District at least five days prior to the date of said hearing, and that return be made to the Court.
DAN D. HOME, Judge.
The above and foregoing is a true copy of record.
Attest, CARRIE W. CRAIG, Clerk.

AUCTIONS

William McNicol Auctioneer
AUCTION
As administrator of the estate of the late Mrs. Elizabeth A. Main, I will sell at public auction on the premises situated in the village of Voluntown on Saturday, April 21, at 1 o'clock, the following described property: One kitchen stove, 1 heater, 1 nearly new 3-burner oil stove with oven, 4 writing desk, 1 sewing machine, 1 bed, 1 folding couch bed, mattresses, feather bed, blankets, bedding, 1 refrigerator, 3 tables, 3 chiffoniers, stands, chairs, linoleum, rugs, window screens, trunks, 1 set dishes, other dishes, pans, pots and wash tubs, boiler, quantity of wood and other various things; also a quantity of wearing apparel, some new. Sale will take place rain or shine. William D. Downing, Administrator.

Auction Notice
By Witter Bros., Auctioneers, Office 42 Main St., Danielson, Conn. The mammoth sale of new farming implements and good used tools at the residence of the late Byron E. Eddy in East Woodstock, on Saturday, at 10 o'clock a. m., rain or shine, is an event of special importance to every farmer in this section of the county.

Business Notices.

ATTORNEY AT LAW

Maurice W. Meyer
ATTORNEY AT LAW
6-8 Broadway, Norwich
Phone 2128

AUTOMOBILE ASSESSORIES

Overhauling Repair Work of All Kinds
AUTOMOBILES, CARRIAGES, WAGONS TRUCKS and CARTS
Mechanical Repairs, Painting Trimming, Upholstering and Wood Work.
Blacksmithing in All Its Branches
SCOTT & CLARK CORPORATION
607 to 615 NORTH MAIN ST

ARTESIAN WELLS

WATER! WATER! WATER!
Have your well drilled by a firm using the latest methods. Have that well casing cemented in the solid rock and stop drainage and surface water. If we do not drill your well, we both lose. No job is too big or too small for us.
TRASK ARTESIAN WELL CO.
NORWICH, CONN.

CASTINGS

CASTINGS
Grey Iron and Semi-Steel Castings
— Also —
Pattern Making and Machine Work.
Daily Trucking Service Between Norwich, New London and Vicinity.
BABCOCK PRINTING PRESS MFG. CO.,
NEW LONDON, CONN.
Dial Tel. 5311.

CONTRACTORS

FALCONE & SELVIDIO
Sidewalks, Cellars, Stone and Cement Work, Excavating, Grading
270 Main St., Norwich Phone 624

JAMES FUMIGNARO — Contractor. Excavating and mason work; sidewalks and sewers. 124 Oakridge St.

F. M. KENDALL
Contractor and Builder
Phone 48-2, Norwich

P. F. SWEENEY
GENERAL CONTRACTOR and BUILDER
25 Chestnut Street.

A Bulletin To Let Advertisement Will Rent It

Business Notices.

DENTISTS

Dr. D. J. Coyle Dentist
Sellas Building
Franklin Square

ELECTRICAL CONTRACTORS

The Norwich Electric Co.
ELECTRICAL CONTRACTORS

42-44 Franklin Street
Phone Day or Night
143-2794 or 2795

INSURANCE

J. L. LATHROP & SONS
Insurance of All Kinds
28 Shetucket Street

AUTOMOBILE INSURANCE
J. A. CUNNINGHAM
Thayer Building

MERCHANT TAILORS

S. P. KEPPLER & SONS
FINE TAILORS
Established in 1868
Having just returned from the Merchant Tailor Designs Style Show, I am well prepared to serve your needs for Spring Clothes.
G. A. KEPPLER.

MUSIC

ERNEST E. BULLARD
Teacher of the Violin
Phone 962
Bliss Place
I Have a Few Outfits to Lend.

MONEY TO LOAN

LOANS
On Household Furniture or Guaranteed Notes.
New England Equity Corp.
Phone 1470
Members of Chamber of Commerce
Room 200, Thayer Bldg.

PLUMBING

T. F. BURNS
91 Franklin Street Norwich, Conn.

PRINTING

BULLETIN and RECORD job department now at Bulletin Office. Call 35-2.

TREES AND SHRUBS

Fruit, Ornamental Trees and Shrubs
MALLEWOOD NURSERY CO.
East Great Plain Tel. 986-2

TRUCKING

C. D. JOSLYN. Phone 1583-3—Teaming auto trucking; boilers and heavy machinery moving a specialty. Vans for local and long distance moving. mar13 tf

CALL 797 FOR
Local and Long Distance Moving
W. F. CONGDON, 80 Chestnut St.
Long Distance Moving and Expressing
Zimmerman 17 Boswell Ave. Tel. 1541

ARTHUR H. LATHROP
Auto trucking — teaming and expressing
Furniture and Piano Moving
Established 1872 Telephone 175

TREES TO CUT

F. J. CONNELLY—Tree cutter and remover. 65 Boswell Ave. jan23 tf

TRANSPORTATION

New York
Via New London Line
Fare $3.38 From Norwich
Staterooms Ready 7:30 P. M.
Lv. New London, Daily Except Sunday 11:00 P. M.
Due New York, Pier 40 N.R. (Houston St.) 7:00 A. M.
Returning
Lv. New York, Daily Except Sunday, 11:00 P. M.
Special Rates for Automobiles
Tickets and Staterooms at Railroad Station
The New England Steamship Co.

NORTH LYME

Miss Marion Stark, of Greenwich, and Miss Jennie Stark, of New Britain, spent the past week at their home here.

Miss Anna Sankow, who was taken suddenly ill with appendicitis, at school, the middle of the week, was taken to the New London hospital, where she is recovering from the surgical operation. Her sister, Pauline Sankow, had been out of the hospital but a few days, having been there several weeks for treatment for mastoid trouble.

Mrs. Katie LaPlace has been ill with a grip cold the past week at the home of her son, Edward LaPlace.

Harry Haynes has been shingling the roof of the house owned by Mrs. Bill, near the cemetery.

Mr. and Mrs. N. S. Strong and Robert Strong were in Norwich one day last week.

POETRY

The Finding of the First Mayflower

The gray mists on the hillside fall,
The gray gulls o'er the harbor call;
With silent tread they wander down
Through last year's leaves and grasses brown.
Said he, "The months go by, this year,
And all is still and dead.
Is it, then, always winter here?"
"The spring will come," she said.

An east wind cuts the mist in twain—
There is the straight sea line again.
She draws her mantle close, and he,
Turning his back upon the sea,
Speaks: "Lord, Thy servant here behold!
My sins upon my head;
But why, Lord, stay us with Thy cold?"
"The spring will come," she said.

She drops her head, and at her feet
There is a flower, white and sweet;
They brush the leaves aside, and there
Its pink and white are everywhere,
A ray of sun—and all the slope
Laughs with its white and red.
"It is the Mayflower of our hope;
The spring is come," she said.

—By Edward Everett Hale

Quaker Ladies

More shy than the shy violet,
Hiding when the wind doth pass
Nestled in the nodding grass,
With morning mist all wet,
In open woodland ways
The Quaker Lady strays.
Pale as noonday cloudlets are
Floating in the blue,
This little wildwood star
Blooms in light and dew.

Sun and shadow on her hair
Flowers about her feet,
Pale and still and sweet;
As a nun all pure and fair,
Through the soft spring air
In the light of God
Deborah walks abroad.

Her little cap it hath a grace
Most demure and grave,
And her kerchief's modest lace
Veils the lovely wave
Above her maiden heart,
Where only gentle thoughts have part
Even the tying of her shoe
Hath beauty in it, too,
A delicate sweet art.

Hiding when the wind goes by,
Not afraid, yet shy,
The tiny flower takes from the sky
Life's own light and dew,
And its exquisite hue.
And the little Quaker maid,
Timidly, yet not afraid,
Unfolds the sweetness of her soul
To heavenly control,
And wears upon her quiet face
The Spirit's tender grace.

—Ellen Mackey Hutchinson Cortissoz

KALEIDOSCOPE

Coyotes often hunt in packs.

There are about 50 pyramids in the Nile valley.

The cowfish has two spines like

QUALITY AND SERVICE IN NORWICH

PATRONIZE THESE WELL KNOWN CONCERNS

DURANT

SERIES "65"

Every car of this series designed with the idea of creating good will and making friends. Phone 675 and let us give you more information regarding it.

Bailey's Garage

12-14 Bath Street

PROVIDENCE BAKERY

82-84 Franklin Street

for

Tempting Rolls and Bread

Made fresh every day.

All sorts of Cookies and Cup Cakes.

Patty Shells made to order, all sizes.

"You Can Do No Better Than Buy Our Wurst."

TRY OUR

Home Made Mayonnaise

Cooked Meats That We Sell Are a Real Treat.

THUMM'S Delicatessen Store

69 Franklin Street

UTLEY & JONES

Prescription Druggists

AT OUR NEW STORE

158 Main Street.

WELDING

The Modern Metal Surgeon

A welded part is as strong or stronger than a new one and the cost for welding is always nominal. There is no delay. Welding requires no enforced idleness while broken or worn parts are being replaced from a long distance. Everything of metal can be repaired. Small parts are re-made while you wait. Large and heavy equipment can usually be welded in place often without dismantling the machinery.

No job is too big or too small to be economically welded.

Distributors for Prest-O-Lite gas tanks and appliances — Prest-O-Lite Welding and Cutting Equipment — Linde Oxygen and Welding Supplies.

Nowich Welding Co.

89 North Main Street

Phone 814 Norwich, Conn.

CHANDLER SALES — and — AND SERVICE

GENERAL REPAIRING

GOOD USED CARS

FOR SALE

Dolco Garage

199 WEST THAMES ST.

Telephone 2288

New

Del-Hoff Hotel

36 BROADWAY

Attractive weekly rates. All outside rooms, with running water.

PHONE 1311.

We Stand Ready at All Times to Supply You With Proper and Well Cooked Foods

The Mohegan Restaurant

271 Main St. Norwich, Conn.

P. F. SWEENEY

General Contractor and Builder

Chestnut Street. Norwich. Telephone 1208-2

J. A. FITZGERALD

PLUMBING, STEAM and HOT WATER HEATING

Repairing for All Kinds of Stoves and Heaters

Telephone 2267 Norwich, Conn. 81-87 Franklin St.

GREGORY'S RESTAURANT

34 BROADWAY

SERVING LUNCHEON AT 50c

— Also —

DINNERS AT 75c

SPECIALIZING DAILY

$1.00

Fruit Cocktail
Fried Boneless Chicken
French Fried Potatoes
Hot Waffles, Maple Syrup
Coffee.

Order Your New Motorcycle Now —Through the Club Plan.

C. A. Donovan

195 N. Main St. Norwich

Radiators, Bodies and Fenders Made and Repaired

Auto Tops and Curtains made and repaired. New and Used Tires and Tubes for sale. Guaranteed workmanship at reasonable prices.

Norwich Auto Radiator Works

313 MAIN STREET

Telephone 2315.

Lawn Rollers

It is time to prepare your lawns.

Eldredge Hardware Co.

GEDULDIG'S GREENHOUSES

NURSERYMEN — Telephone 849

FLORISTS — Norwich, Conn.

WM. RYAN & SONS, Inc.

Sand and Gravel

EXCAVATING AND CRANE WORK

Norwich, Conn. Phone 607

SMITH BROS.

365 Boswell Ave.

KEROSENE

Delivered at Your Door

Tel. 1159 Norwich, Conn.

Antonio Longo

FRUIT

38 Bath St. Tel. 2063

WAUREGAN COFFEE SHOP POPULAR WITH NORWICH PEOPLE

The Wauregan Coffee Shop has met instant favor with the people of Norwich, as well as with hundreds of people who travel through the city daily.

The Wauregan Coffee Shop, located just to the right of the Main street entrance to the hotel and with inside outlets into the hotel proper, is decorated in antique finish and presents a most pleasing atmosphere throughout.

Directly in the center of the coffee shop is the large horseshoe counter, finished in black and orange. Placed conveniently about this counter are low comfortable stools which assures every patron of the shop all the comforts of chairs.

Another feature of the coffee shop is the location of the broilers and ranges for cooking. Here may be seen the quick order cooks, working in full view of the patrons of the shop. To one side of the range is the spacious refrigerator, always freshly stocked with food.

The shop is ventilated with the latest of ventilating systems, thus assuring patrons that no odor of cooking may escape into the shop.

On three sides of the coffee shop is the balcony. Here are tables arranged especially for those who would prefer a little more privacy while eating. Tables are also placed on two sides of the main floor.

The former lunch bar, located in the hotel proper, connects with the new coffee shop. This is now nicely fitted out with tables and booths. An entrance from the lobby of the hotel affords patrons entrance to this room, which has been especially designed for more private patrons.

To everyone entering the Wauregan Coffee Shop one thing is instantly fixed in the mind. That is that the shop has been designed and furnished for quick and efficient service. Quick and efficient service plus delightful and properly cooked foods at popular prices is the policy of the shop. Norwich people have learned this already and the management of the hotel invites others to visit the shop and become acquainted.

Where Quality and Service are the Watchword

PURCHASE YOUR AUTOMOBILE AT BAILEY'S GARAGE

The appearance, style, comfort and quality of the Star and Flint cars needs no praise singing on our part. Bailey's Garage, located at 12-14 Bath street stands ready at any time to demonstrate and prove the above assertion. When considering the purchase of a new car—and many of you are now planning that very thing for this spring—why not call 675 and allow our representative to give you a demonstration.

By calling soon you will have the opportunity of securing a good demonstration, have plenty of time to talk the problem over at home and then make ready for the delivery of your new Star car before summer is with us.

Besides selling cars Bailey's Garage offers an ideal place for car storage during the day or night. Accessories for your car, gas and oil, in fact almost anything needed in the way of service may be obtained at this garage, and we pride ourselves, speedily and without high cost.

PURCHASE YOUR PASTRY FROM THE PROVIDENCE BAKERY

The Providence Bakery of 82 Franklin street has long enjoyed the reputation of being a fine place to purchase your pastry. Bakers here have prided themselves on turning out only the highest grade of pastry of all descriptions. Perhaps many of you have never tried the Providence Bakery for pastry — so — if you haven't done so we now invite you to come in and let us convince you of our fine cooking and baking.

Everybody likes tempting rolls and bread. There is something about good rolls and good bread that makes a meal more than ever enjoyable. In our salesroom you will find many types of rolls and several kinds of bread, any one of which is certain to suit your taste for the best. Our products are high in quality but not high in price and once you have visited our salesroom and have purchased some of our finely baked breads, we feel sure that you will become another of the many Providence Bakery patrons.

Besides good rolls and bread we also specialize in quality cookies and cup cakes, cakes that taste like those mother used to make, doughnuts, eclairs, and everything else to be found in a modern bakery.

We also specialize in exceptional cakes for parties, and weddings. Ask your neighbor about our cakes and she will tell you that they are good cakes

We also make a specialty of patty shells in all sizes. These of course are made to order.

The next time you plan a party, or plan to entertain friends, why not let us take care of your baking. We guarantee to please and make your friends like you better than ever for serving them Providence Bakery cake and pastry.

TORRANCE CAN BUILD A HOUSE THAT WILL GIVE SATISFACTION

Springtime is building time. Of course buildings are erected at all times of the year, but when you stop to think it over you will decide that spring is the time that most persons longing for a home of their own make their decision to build. There is something about spring that brings about an awakening. It is the time when the earth takes on its fresh green and everything is beautiful and inspiring. The greatest accomplishment of a lifetime on the part of the most families is the possession of their own home. When you get to the point of building you want the job right for you are undoubtedly creating a place of abode for the remainder of your days. For a good job in house building Archibald Torrance, Telephone, Norwich 2757 or 457, is considered one of the most reliable contractors in this section of the state. Mr. Torrance has erected many satisfactory homes in this vicinity and he will be pleased to go over your plans and give you estimates. You can't go wrong in engaging Mr. Torrance to erect a home for you.

EAST. CONNECTICUT POWER CO. GIVES FINE SERVICE

The Eastern Connecticut Power Company with general offices at 362 Main street, Norwich, stands ready at any time to service residences of Baltic, Danielson Putnam and Niantic with electric power and furnish gas service for residents of Danielson and Putnam. Perhaps some of the readers of this page are still struggling along with the old fashioned and dangerous kerosene lamp service in these days, when electric companies stand ready to give service to many houses which in the past were seemingly isolated many of you may be surprised if you called this power company and asked if service could not be installed in your houses.

With the addition of electric and gas service many other modern conveniences are introduced into the home. Practically every electrical or gas device, which means saving of labor to the housewife, is carried by the appliance department of the Eastern Connecticut Power Company and at prices surprisingly low to the consumer.

Do not stand back and say that there is no chance of electric or gas service coming out your way. Start the ball rolling, perhaps there is some neighbor who also wants service, and between you others may become interested, and within a short space of time, the long awaited electric service may be passing by your door and the wires that bring light and added comforts may enter your home, bringing with them the hundreds of work savers, time savers, and joy givers, known to all who own enjoy electric service in their homes.

Call the office of this company nearest your home and talk the matter over with us and soon you too will enjoy electricity in your homes.

THE ABOVE PICTURE

Shows the nerve force of the eyes has been weakened by too much reading or overwork.

The remedy is, glasses prepared by me, as an Optometrist.

Haven't you need for my services?

J. F. MARCH

Optometrist & Optician

Disco Building—Rooms 201 204

Norwich, Conn. Phone 1312

1886 - 1928

Forty-two years of successful memorial manufacturing. A records which lends confidence to us and you.

The

Charles A. Keubler Co.

39-41 Franklin Street

Telephone 541.

A. J. Fitz-Gerald

Exclusive Stromberg-Carlson Dealer

Watches, Diamonds and Jewelry

21 Broadway, Norwich, Conn.

GOOD FOOD

QUICK AND SATISFACTORY AT ECONOMICAL PRICES

SELLAS LUNCH

FRANKLIN SQUARE

Norwich Glass Co.

Glass for every purpose—Mirrors Resilvered — Polishing — Beveling — Cutting.

5 Bath St. Norwich

Tel. 2463

INSURANCE

Insure your auto before you take it out of storage

— With —

HAROLD S. BURT

120 Laurel Hill Avenue.

'Phone 21-21

The Dawson Shop

12 CLIFF STREET

Exclus. Millinery

Hats made and remodeled

Phone 2180

Spencer Corsets

Specially designed for the individual, with just the material that pleases you.

Ruth M. Smith

86 Sprague St. Phone 2180

Belle Rathbone

Studio of Photography

181 Main St. Tel. 2138

Norwich, Conn.

SHU-FIX, Inc.

QUALITY and SERVICE

256 Main St., Norwich

Tel. 737

Forbes & Greiner

PLUMBING, STEAM AND HOT WATER HEATING

SHEET METAL WORK

62 Shetucket Street

Tel. 1363 Residence Phone

O. H. MAIN

SAND — GRAVEL

STONE — WOOD

Hamilton Ave. Norwich

Phone 2707

ARCHIBALD TORRANCE

GENERAL CONTRACTING

Prospect, head of Ninth St. Phone 2757—Res. 457

W. S. SPENCER

Contractor — Builder

Disco Bldg. — Norwich — Tel. 2758

Nothing Lost

By Fire or Theft

If you use one of our Safe Deposit Boxes.

Rentals as low as Three Dollars a Year.

Less than a cent a day keeps a loss away.

Visit the vault as often as you wish.

The Norwich Savings Society

Inc. 1824

A CENTURY OF SERVICE

Next Time You're Planning a Party

Whether it's an elaborate affair, or a little informal "two-tables of bridge," why not serve Nutmeg Club Ginger Ale? No muss. No fuss. No troublesome preparation.

Serve this drink plain and ice-cold, or in any one of a score of tempting combinations.

NUTMEG

Club Beverage Co.

109 W. Main St. Phone 2318-3 Norwich

LET THE

Wauregan Hotel

FIGURE ON YOUR CATERING

EITHER LARGE OR SMALL PARTIES

WE SERVE THE BEST

ELECTRIC IRONS

Heat up quickly and do not get out of order.

W. H. Nelson

Electrical Contractor

252 Franklin Street. Telephone

Plenty of room for parking

HAYES' PULLMAN

Just Different - - A Place to Eat

A. T. OTIS & SON

HIGH GRADE GROCERIES

Telephone 204 72 Franklin Street.

JOHN H. FORD

Machinery Moved and Crated

Local and Long Distance Moving, Light and Heavy Trucking

Disco Building Phone 58 Norwich, Conn.

ROBERT GOLDSTEIN, Inc.

PLUMBING and HEATING

Hardware, Du Pont Paints and Varnishes. Window Glass, Builders' Supplies.

86-92 Water Street Telephone 1341

General Auto PAINT SHOP

Established 1918

Perfect Lacquer Finish for Automobiles

Auto Bodies and Fenders Straightened and Repaired

Signs and Commercial Lettering

154 W. Main St. Norwich, Conn

Tel. 762

Permanent Comfort

obtained through

LOVEJOY SHOCK ABSORBERS

Installed at

Joe Moore's Garage

ELECTRIC SERVICE

Baltic, Danielson, Niantic, Putnam.

GAS SERVICE

Danielson and Putnam.

Gas and Electric Appliances

The Eastern Connecticut Power Co.

General Office, 362 Main St., Norwich.

W. B. Noyes & Son

GENERAL HOUSE PAINTING AND DECORATING

200 Laurel Hill Avenue,

Phone 2172 Norwich, Conn

Now is the Time to Have Your FUR COATS Remodeled and Repaired before sending them to storage.

ROTHMAN & MOPSICK

119 Main Street Tel. 2187

AETNA BOWLING and BILLIARDS

Finest for Recreation and Health

Alleys Reserved for Ladies.

55 Shetucket St. Tel. 1313

CLOUDY, WARMER TODAY; FOLLOWED BY RAIN

Norwich Bulletin

NORWICH, CONN., THURSDAY, APRIL 19, 1928

FULL ASSOCIATED PRESS DISPATCHES

The Bulletin.

Norwich, Thursday, April 19, 1928

THE WEATHER

Conditions

The disturbance that was over North Dakota Tuesday night has advanced eastward to northern Wisconsin, pressure continues low over the Gulf of St. Lawrence and the Straits of Belle Isle.

The outlook is for showers on Thursday in New England, and partly cloudy on Friday. Colder Thursday night and Friday in New England.

Winds

North of Sandy Hook: Fresh to strong west and southwest; partly overcast Thursday.

Sandy Hook to Hatteras: Strong southwest; partly overcast Thursday.

Forecast

For Southern New England: Increasing cloudiness and warmer Thursday, probably followed by showers in afternoon or at night; Friday partly cloudy and cooler.

Observations

The Bulletin's observations show the following changes in temperature and barometric changes Wednesday:

	Ther.	Bar.
7 a. m.	33	30.20
12 m.	54	30.20
6 p. m.	48	30.20

Highest 54, lowest 32.

Comparisons

Predictions for Wednesday: Fair, slightly warmer.

Wednesday's weather: As predicted, with southwest wind.

SUN, MOON AND TIDES
(Standard Time)

Day	Sun Rises	Sun Sets	High Water	Moon Rises
	a. m.	p. m.	a. m.	a. m.
16	5.08	6.28	6.43	2.34
17	5.06	6.30	7.33	4.05
18	5.04	6.31	8.21	4.33
19	5.02	6.32	9.09	5.01
20	5.01	6.33	9.57	sets
21	5.00	6.34	10.47	5.40
22	4.59	6.35	11.38	9.59

Six hours after high water it is low water, which is followed by flood tide.

TAFTVILLE

About twenty tables were in play at the subscription card party given by the Phi Alphas in the Red Cross rooms in the Ponemah building Monday evening. At bridge, the first prize for ladies went to Miss Helen C. Abery, the second to Miss Anna M. Beardow and the consolation to Mrs. Alberto E. Pingree. Robert B. Schmidt won the gentlemen's first prize; George S. Marthers the second and the consolation was awarded George F. Blood. At whist the ladies first prize was awarded to Miss Margaret Sticht, the second to Miss Marjorie McNally and the consolation to Miss Eva Nagle. Clarence J. Nagle had the highest score for gentlemen; Byron Kloss the second and the consolation went to Peter Lukoff. Refreshments were served at the tables. Miss Mildred C. Yerrington and Miss Flossie M. Meyer were the scorers.

A brisk business was done by the members of the American legion auxiliary at their food sale Tuesday afternoon at the Peoples store. Mrs. Theodore Behval was chairman of the event and her committee included Mrs. Elsie K. Pingree, Mrs. Patrick J. Fogarty, Mrs. William Emerson, Mrs. Edward Kelley, Mrs. Andrew Frohmader, Mrs. Alfred Roberts and Mrs. Clarence J. Nagle.

Saturday evening at the home of her sister, Mrs. Aram Maynard of Wauregan, Miss Marie Germaine Lambert of Providence street was tendered a miscellaneous shower in observance of her approaching marriage to Valmore Gagne of Thompsonville. The bride-elect received beautiful and useful gifts including linen, pyrex and silverware. Luncheon of sandwiches, cake and coffee were served. Those present included Mrs. S. Maynard, Mrs. F. Maynard, Mrs. A. Poudette, Miss Eva Maynard, Miss Beatrice Maynard, Miss Laura Raymond, Miss Jane Maynard, Mrs. Flora Daigneault, the Misses Maynard of Danielson, Mrs. Edward St. Amour, Mrs. Hercule Gagne of Baltic. The party disbanded at a late hour extending to the bride-to-be their wishes for a prosperous married life.

When the members of the Young Peoples society of Christian Endeavor held their weekly meeting Sunday evening in the vestry of the Taftville Congregational church, the leaders were Miss Edith L. Heap and Miss Ruby Houston and the topic discussed was "The Dangers of Slang and Cheap Talk."

Mr. and Mrs. Earle M. Wood of North Third avenue have had as guests Mr. and Mrs. Albert E. Crowell and Mr. and Mrs. Howard Gregory of Edgewood, R. I.

Mrs. Thomas Perkins Sears of North Fifth avenue has returned from a visit to New York.

When the Ladies' Benevolent society of the Taftville Congregational church met Wednesday afternoon in the church parlors, a barrel of clothing was packed for the work of Frederick J. Werking of Atlanta, Ga. Mr. Werking was formerly superintendent of the Wequonnoc school of this village and was active in church and missionary work. For some time he had charge of one of the schools for Negroes in Kentucky, directed by the American Missionary association. He is now in charge of Atlanta university at Atlanta. The society has since he located in the south, been assisting him by occasional donations of clothing for the students. After the barrel had been packed, refreshments of salad, sandwiches and tea were served.

Mrs. William H. Pope of Norwich avenue is a patient at the William W. Backus hospital where she is to undergo an operation.

Miss Mary Nolan, president of the society, presided at the business session of the St. Veronica's T. A. and B. society Wednesday evening at the society's rooms on Providence street.

Letters advertised this week at the local postoffice include mail for Oscar Dubuque and John Cavaka.

Edward Bourbeau has issued invitations to a subscription dance to be held Saturday evening at the Naturalization club.

NOTICE

TO CARPENTERS AND SAW USERS

In connection with the St. Joseph Junior High School Manual Training Dept. I have installed a Foley automatic saw filing machine. It will sharpen any kind of hand or circular saws and do a perfect job.

The shop is located just back of the St. Joseph Church. The proceeds from saw filing go towards maintaining our Manual Training Dept. Your patronage will be greatly appreciated.

Rev. S. A. Iciek
Tel 948

AIRPLANE WILL DO FIRST WORK IN RE-VALUATION OF NORWICH PROPERTY

The first move in the work of carrying out the programme of revaluation of taxable property in Norwich will be made within the next few days when the L. & H. Aircraft corporation of Hartford will fly over Norwich taking photographs with the Fairchild mapping camera under the auspices of the Fairchild Aerial Surveys, according to a letter from Charles M. Emerson, general sales manager, addressed to the Norwich Chamber of Commerce, and received Wednesday.

As soon as it became known that the Manufacturers Appraisal company had secured the contract the chamber of commerce immediately got in touch with the Fairchild Aerial Surveys to find out if they could possibly take photographs for use in the publicity booklet which the chamber is about to publish. In reply to this Mr. Emerson says: "I have already informed Mr. Lamb that at the time the maps are made of Norwich, Conn., we will instruct our photographer to remove the mapping camera from the mount and take 3 high altitude oblique views of Norwich. This will give photographs from negatives 7 1-2 x9 1-2 inches in size, which will permit of enlargement to a size of 30x40 inches. The fact that these views will be taken with the Fairchild mapping camera will ensure the highest quality of photographs.

"This aerial survey will be made from Hartford as a base, and undoubtedly the flying will be done by the L. & H. Aircraft Corp.

"We are only too glad to cooperate with you in regard to the procurement of oblique views and wish to assure you of our earnest desire to give you every aid and assistance in your work that it is possible for us to give you. Thanking you for the interest shown in this matter, we are, Fairchild Aerial Survey Inc."

WON FIRST PRIZE IN PACKER ESSAY CONTEST

In the essay contest in Packer school in Canterbury, the first prize was taken by Anna Kucapaloff of the eighth grade. Her essay was upon "Good Citizenship," and was as follows:

In school this year I wanted to acquire proficiency in my studies so I could better fulfill my duties of citizenship. I did my best in arithmetic because when I leave school I want to be reliable in any work I may do. It is a discourtesy to impose poor spelling and illegible writing upon others so I worked hard to improve in both those subjects. History and geography helped me to be public spirited. I have learned to think honestly and never give or take unfair help. I was not afraid to tell my teacher what I did not understand in order that she might help me. "Do the right thing," was my aim when there was no one to tell me what to do. To be a good citizen of the school it was necessary for me to obey the laws of the school made by the pupils and teacher. I always began my work promptly when it was assigned, also did my home work and had all my papers in at exactly the time they were required. I did my part to keep the recitation going, never allowing it to lag nor criticising anyone unless I wished to help him.

This year I took special care of my health as it is one of the most important things in the world. I visited the dentist and had my teeth filled. In order to improve my eyesight I have had my glasses changed every little while. These things helped me to do better in my school work. I exercised out doors every day and slept more than ten hours with my windows open. I was clean and neat both in school and at home. I always carried a clean handkerchief and held it to my mouth when was sneezing or coughing. I tried to sit and stand erect. I began each day by washing my hands and face, ears and neck, combing my hair and brushing my teeth. In place of coffee, with my hot breakfast, I drank cocoa or milk and took plenty of time to chew the food thoroughly. Almost every day I had some kind of fruit and vegetables. During the last two weeks I helped my teacher in physical training period by teaching the lower grades new games.

When working or playing with other pupils I tried to be courteous, kind and thoughtful. I did useful things without being told both at home and at school. During play period I was loyal to my teacher and tried to have it win. At the same time I wanted to be a good sport and not boast if my team won.

In Bible class I tried to remember every important word spoken about God, obeyed the teacher cheerfully and did not talk or laugh while prayer was offered. I was careful not to interrupt others while they were conversing. I tried to be fair during the play hour and refrain from any unnecessary noise. I was polite to all and respectful to those older than myself.

When I was left at home alone for a short time, I was kind t. the animals and fed them regularly. If strangers stopped to inquire the way I was always willing to direct them to the best of my ability.

I was careful not to waste anything belonging to the school, home or neighbors. I did not spend money for unnecessary things and saved as much money as possible for graduation.

SUED FOR $5,000 FOR INJURIES BY AUTOMOBILE

Jacob Kopp of New London is made defendant in a $5,000 auto-negligence suit brought by Andrew Nichols of Waterford, according to papers returnable to the superior court.

Nichols claims that on March 27, 1927, while riding as a passenger in the defendant's car at about 12:30 a. m., when the car was crossing the Thames river bridge from Groton to New London, it crashed another car. The plaintiff claims that the accident occurred as a result of negligent driving by the defendant.

The plaintiff claims to have been seriously injured and also deprived of several weeks pay at $50 a week.

STRUCK BY FALLING PLASTER, SUES FOR $1,000

As the result of the falling of a portion of the ceiling in the lobby of the Garde theatre, on March 25, 1928, Edmund Swienskiy, a minor, through Louis Swienskiy, has brought a $1,000 damage suit in the court of common pleas against the Garde theatre Co., of New London.

The young man claims that the plastering hit him on the head and chest, inflicting serious scalp wounds and permanently injuring him.

Communicable Diseases Reported

The report of the state department of health for the past week shows the following cases of communicable diseases reported from towns in eastern Connecticut:

Diphtheria—Colchester, 1; Norwich, 3.

Scarlet fever—Norwich, 7; Mansfield, 1; Stafford, 3; Willington, 1.

Measles—Norwich, 6.

Whooping cough—New London, 2.

PROPOSE G. & E. OFFICE ON CITY BARN SITE

A new city barn is to be asked for at the special city meeting called for April 26th. The proposition is to turn the present old barn site at Union square over to the gas and electric department which will erect a modern three story building on the site and use the new building as their office headquarters. The gas and electric department are willing to pay over to the city $30,000 for the old building. This amount will provide for the erection of a new barn for the street department in some other location of the city.

The gas and electric department is paying a yearly rental of about $4,000 for their present quarters on Shetucket street. The present quarters are not large enough for the needs of the department, which has a lease on the floor space until 1931.

The gas and electric commissioners at a recent meeting voted in favor of the plan to purchase the city barn property and to erect there a modern three story brick building, fire proof, with adequate accommodations for its many uses.

The city proposes to build the new barn on land owned by the city on Brook and Baltic streets, now used as a dump.

NEW LONDON REPORTS BUSINESS GAIN IN MARCH

Business conditions in New London for March are reported as follows by Secretary Gariepy of the chamber of commerce of that city:

Business conditions in New London showed a marked increase over March of last year. Several of the merchants reported an additional volume of trade. There was a slight increase in real estate sales over March a year ago, with the sale prices about the same. There was also an increase of 24 building permits. Post office receipts showed a gain of $1,278.07. Gas and electric consumption increased 336,116 kilowatt hours, 3,392,200 cubic feet of gas, 320 electric meters and 155 gas meters. Telephones denote a loss of eight for March of this year. The local factories are operating at about 68 per cent of normal.

THIRTY NAMES IN LIST OF SUSPENDED DRIVERS

A list of operators whose licenses to drive automobiles in Connecticut have been suspended for one year for driving while under the influence of liquor was given out Wednesday at the state motor vehicle departmnt as a part of the effort to reduce this highway menace. The department statement advised people to notify the department or the police in case they should see any of these drivers operating motor vehicles.

The list of 30 includes the following: Henry Perreault, Danielson; Elmer A. Leckey, Norwich; Jerry Doyle, Wauregan; Louis Gunderson, Willimantic.

SUES POWER CO. FOR FIRE IN FARM BUILDINGS

Claiming that the Eastern Connecticut Power company of this city was negligent in failing to have the poles and wires running adjacent to her property in Sprague, properly protected, Mrs. Mary Wellington has brought civil action in the superior court against the Norwich concern, claiming $5,000 damages.

It is alleged by the plaintiff that due to defective wiring a barn, icehouse and other buildings on the farm caught fire from the high tension power lines and were completely destroyed on April 10, 1928.

NIANTIC WOMAN SEEKS DIVORCE FOR INTEMPERANCE

Frank L. Sullivan of New London is made defendant in a divorce action brought by Blanche Congdon Sullivan of Niantic, in the superior court.

The couple was married Nov. 15, 1917, and the petitioner claims that the defendant has been habitually intemperate for the past three years.

Sues For Bill of Goods

The United States Finishing Co. of Norwich is made defendant in a $3,000 damage suit brought in the superior court for a bill of goods, by Absalon Bellefour, doing business as A. C. Bellefour & Son Co. The plaintiff claims that on June 1, 1926, the defendant was indebted to the plaintiff in the sum of $3,400.

HAVE SIGNS TOO FAR FROM PLACES OF BUSINESS

The state police of the Groton barracks instituted a drive Monday afternoon to enforce the restrictive features of the statutes pertaining to outdoor advertising and three East Lyme gasoline filling station proprietors were arrested by Officer John H. Smith, charged with erecting advertising signs at a distance of more than 200 feet from their places of business.

Those arrested were Mrs. Emily Dunn, owner of the Hill Top filling station on Niantic Hill, who is specifically charged with erecting a sign 1,200 feet east of the station; Harry Koss, also of Niantic Hill, charged with having a sign 800 feet east of his station, and John W. Flynn, whose garage in the Little Boston section of East Lyme, is alleged to have been advertised on a sign located two and one half miles away.

The three defendants were ordered to appear in the East Lyme justice court on Saturday. The arrests are the first that the state police have made, but it is planned to extend the drive against the obnoxious outdoor advertising evils existing in other towns of the county, and the drive it was said, will continue until this form of advertising has been brought within the bounds of the law.

NORWICH MARCH BUSINESS SHOWS SOME INCREASE

In the monthly review of business conditions for the state, prepared through the Connecticut chamber of commerce, the report for Norwich for March as given by Secretary Walter H. Pilcher of the chamber of commerce is as follows:

Building permits numbering 28 for March, 1927, had a value of $69,280, as against 21 with a value of $28,741 for March, 1928. Bank debits totaled $9,053,665 last month and $9,149,641 the same month a year ago. Savings bank deposits amounted to $38,606,557 March 31, 1926; $40,143,803 on March 31, 1927, and $43,122,950 on March 31, 1928. There was a net increase of 13 telephones last month, and 33 in March, 1927. Postal receipts totaled $9,861 in March, 1928, and $9,476 in March 1927. Gas consumption totaled 13,999,000 cubic feet a year ago and 13,500,000 last month; electric consumption, 894,660 KWH, March 1927, and 868,060 KWH, March 1928.

Congregational Women Interested

The Woman's Congregational Home Missionary union of Connecticut, which is soon to become a part of the new state organization of Congregational women of this state has always been of great interest to Norwich people. Mrs. Lewellyn Pratt, Mrs. Daniel F. Gulliver, Mrs. B. P. Bishop, Mrs. Hugh Henry Osgood, Mrs. Geo. D. Coit and Mrs. Gurdon F. Bailey are among those who have served on the executive board. At present Mrs. Charles Tyler Bard, Miss Edith M. Bliss, Mrs. A. N. H. Vaughn, Mrs. Wm. H. Dawley and Mrs. Allen Latham are members of the board.

The annual meetings have usually been held in New Haven or Hartford, but in 1891 and 1897 the annual meeting was held at Broadway church, this city and in 1903 at Park church. The first year of the Union, 1886, the receipts were $2,398. Last year the receipts were $60,041 and two hundred auxiliaries participating.

The 42nd annual meeting of the Union will be held April 25, at the United church, New Haven.

NORWICH TOWN

The postponed meeting of the Woman's department of the League of Service is to be held in the Congregational chapel Thursday afternoon at 3 o'clock. Dr. Herbert P. Woodin, of Saybrook, is to give the address. He will be accompanied to Norwich Town by Mrs. Woodin. A period of fellowship will follow the meeting.

The Norwich Town club of New London County Home and Farm bureau will hold its April meeting all day Thursday, at the home of Mrs. Fremont Vergason, of Vergason avenue. Mrs. Belle H. J. Robynson, of Gales Ferry, is to be given a demonstration on dressmaking.

ELECTRIC POWER MAKES FOR INDUSTRIAL SAFETY

Electrical power has been responsible for the removal in Connecticut of industrial hazards innumerable in number, which, if industry had grown to its present magnitude with the use of mechanical power alone, would have resulted in annual casualties and loss of life to an appaling extent. Electricity with its flexibility and possibilities of remote control has resulted in immeasurable advances in the comfort and well-being of the worker and his employer, just as it has brought ease and comfort into their homes.

Through the use of electricity it has become possible to transmit power from a central station to various places in a manufacturing plant without the use of the shafting and belts which have already reaped a disastrous harvest of deaths and injuries, not only in Connecticut, but throughout the entire world. Multiple control from positions near to or remote from the site of the operation of the electrically equipped machine is an exceptionally valuable factor in industrial safety in connection with large and complicated trains of machinery which is most safely controlled from a distance.

Use of electrical illumination has also been a factor of primary importance in bringing about safe methods of operation in industry not only because it is capable of providing satisfactory methods of lighting, but also because light can be applied intensively to any specific point at which operations are taking place by the use of cords and plugs.

Itching Torture

Use Zemo, Healing Liquid

There is one safe dependable treatment for the itching torture of Eczema. The first application of Zemo usually stops itching and gives relief. It will help rid the skin of Pimples, Rashes, Blotches, Blemishes and similar annoying skin irritations.

You will be surprised how quickly skin troubles will react to this clean, antiseptic, soothing liquid. Easy to apply at any time. 35c, 60c and $1.00

zemo FOR SKIN IRRITATIONS

Diaper Irritation

Many a child's disposition has been permanently spoiled because of diaper irritation in infancy, causing rashes and even more serious skin disorders. Thousands of mothers have found a final solution of this problem in Resinol. The soothing, healing properties of this famous ointment have for years been successful in relieving even the most stubborn cases of diaper irritation—stopping the itching and smarting almost instantly. Resinol is absolutely harmless—recommended by doctors everywhere. Get a jar today. At all druggists.

Resinol

GLOVE DUSTERS —Special at, each.. 25c

40-foot BRAIDED CLOTHES LINE, ea. 23c

5-lb. box Richelieu PRUNES—box ... $1.40

College Inn CHICKEN A-LA-KING— can 59c

Burnham & Morrill BROWN BREAD, can 19c

PRISCILLA FLOUR

The Flower of Flours. Wheat is advancing fast and now is the time to put in a supply of this high grade flour— Special, bag $1.19

Free Delivery to All Parts of the City.

R. F. SMITH
GROCER
276 Main Street

A Wonderful Disinfectant For All Purposes

A disinfectant is as necessary in keeping your home hygienically clean as soap and water. A tablespoonful of Sylpho-Nathol to a gallon of water instantly removes dirt, grease or stains—destroys germs, arrests organic decay, purifies unwholesome conditions—kills offensive odors. Disinfects drain pipes, garbage receptacles, dark cellars. Get Sylpho-Nathol at all dealers.

It Is Coming ? Norwich is going to have IT.

Light Crisp Pastry

Young cooks, as well as the more experienced, find that Rumford makes delicious pastry—that it makes all baked foods lighter and more wholesome—that it adds *real food value.*

RUMFORD The Wholesome **BAKING POWDER**

It Never Spoils a Baking

New Rugs

For Spring

Rugs for every room in the house, for the porch, for the sunroom. Beautiful new patterns in Axminsters and Velvets, and a fine showing of the latest achievement by Sanford, the "Sanforstan" Rug. Be sure to see these remarkable floor coverings. Wilton quality and weave at Axminster prices.

A new shipment of Fibre, Wool-Fibre and Grass Rugs, in bright new patterns and colors, just received. Ideal for the porch or sun-room.

Rug prices are now lower than they have been for a long time. Come in today

Home Furnishers
Gilbert Furniture Company

Good Furniture Since 1865.

Gas ...THE BETTER FUEL

Health and HOT WATER

FOR successful living—health.

For health—clean bodies, clean clothes, clean food, clean homes.

Doctors advise frequent hot baths—washing the hands before every meal, before touching the baby or handling food, scalding dishes, scouring everything about the kitchen, sterilizing the razor, wearing clean clothes. All are tested ways to health. And all require hot water.

At least one-third of the water you use in your home should be hot.

Gas is necessary if you would have a quick, constant, dependable supply—day or night.

Call on your gas company for demonstrations of water heating, cooking, house heating, refrigeration, incineration and many other uses for GAS—THE BETTER FUEL.

For the information of the people of New England a series of messages, of which this is one, is being published by the gas industry of New England. They contain interesting facts about GAS—THE BETTER FUEL—and its importance in your home and business

The Broad Street Market
"AT CENTENNIAL SQUARE"
QUALITY — SERVICE

Prime Beef — Native Veal — Spring Lamb — Fancy Poultry
Eastern Cut Pork Loins — Choice Hams and Bacon — Fresh Fruit and Vegetables — Complete Stock of Groceries.

Personal Attention Given to Telephone Orders.
FREE DELIVERY PHONE No. 2151
JOHN W. WALSH, Manager.

BIG DROP IN PRICES for this Week-End

You Want Fresh Fish and We'll Guarantee That Our Fish Is Delivered to Us Direct From Fishing Ports Daily

Now in Season — Beautiful, Fresh Caught 1½-lb. Ave. — **Mackerel lb - - 25c**

Now in Season — Fresh Chesapeake Bay — **Shad lb 25c-29c-39c**

Fresh HADDOCK, lb.... 10c

Fresh CODFISH to boil, lb..... 15c

Small CLAMS for steaming, 2 quarts 25c

Chowder CLAMS, Freshly Opened, pint 39c

THE MOHICAN MARKET

Fresh FLOUNDERS, lb 12½c

Fresh Eastern HALIBUT, lb..... 39c

Japanese CRAB MEAT, 2 cans..... 45c

The **FLORSHEIM SHOE**

Ten to Twelve Dollars
Most Styles
$10

The FLORSHEIM Shoe is styled for men who want proper footwear for each function and is built for those who seek the proper value for each dollar.

The James F. Cosgrove Co.,
206 Main Street Telephone 544

Norwich Bulletin

VOL. LXIX—No. 95 | POPULATION 30,689 | NORWICH, CONN., FRIDAY, APRIL 20, 1928. | 16 PAGES—140 COLUMNS | PRICE TWO CENTS

REVISED FLOOD CONTROL BILL REACHES COOLIDGE

The Proposed Changes in the Bill Were Outlined to President Coolidge By Representative Tilson—Would Place Some of the Costs on the States Along the Mississippi River, Instead Upon the Federal Government—The Bill in Its Present Form Would Have the Federal Government Pay For the Entire Work.

WASHINGTON, April 19—(AP)—President Coolidge late today took under advisement the proposed revisions of the senate $325,000,000 flood control bill which had been drafted after a series of conferences between house republican leaders and flood control proponents in an effort to meet the chief executive's objections to the bill.

Meanwhile on the house floor the measure was brought to the verge of the amendment stage with only 30 minutes of the lengthy debate program remaining before the amendments are considered. The house leaders hope to proceed through the amending of the measure by tomorrow and reach a final vote on Saturday.

Mr. Coolidge was presented the proposed revisions at a conference at the White House, by Representative Tilson of Connecticut, the republican floor leader, Chairman Madden of the appropriations committee and Chairman Snell of the rules committee. Major General Edgar Jadwin, chief of army engineers, also attended the White House meeting.

The proposed changes of the bill, outlined by Mr. Tilson, include the placing of the cost of the rights of way of levees on the main Mississippi river upon the states instead of the federal government and the diminishing of the proposed planning board of the flood project from five members to three members, the chief of engineers, president of the Mississippi river commission and one civilian. The bill in its present form would have the federal government pay for the entire work.

During the day, two senators—Sackett, republican, Kentucky, and Hawes, democrat, Missouri, discussed the flood problem with President Coolidge and both left the White House with optimistic statements of a compromise being affected. Sackett said that slow but sure progress was being made while Hawes predicted that with a few changes the senate measure would meet with presidential approval.

GOV. TRUMBULL PROCLAIMS MAY 1 CHILD HEALTH DAY

HARTFORD, April 19—(AP)—May 1 will be set aside as Child Health day in Connecticut, according to a statement issued today by Governor Trumbull. In his statement, the governor asks the co-operation of health officers, social units, and of the general public in furthering a work which is vital to well being of future generations.

The statement is as follows:

"Whereas; it is universally recognized that the future strength of our nation and state must be built upon the health of the children of today; and that generally aroused interest in May day as child health day gives occasion to further the plans for the advancement of the health of our children; and

"Whereas; the citizens of the commonwealth of Connecticut are fully alive to the power of an ideal persistently kept before the public;

"Therefore; I, John H. Trumbull, governor of Connecticut, recommend that May 1 be set aside as Child Health day to be observed throughout the state.

"I request the hearty co-operation of all health officials, social units, and of the general public in furthering a work which is vital to the well being of future generations.

(Signed)
JOHN H. TRUMBULL, Governor.
"By Edward L. Kelly, executive secretary."

MONTHLY REPORT OF BUREAU CHILD WELFARE

HARTFORD, April 19—(AP)— More than 1,000 children were under the supervision of the bureau of child welfare of the state department of public welfare on April 1, according to the monthly report of the bureau. The report showed that on April 1, the bureau was supervising 1,068 children in private homes, 592 of whom were in their own homes or the homes of relatives and 476 in foster homes.

During March, 32 children were placed in private homes from the various county homes about the state. Twenty-nine boys and girls passed from care during the month, having become 18 years of age. During March the bureau made investigations in connection with 59 children against whom petitions were filed for commitment to county homes, but only 32 of these were committed, other plans being made for the remaining 27. Most of these were placed with relatives or returned to their homes.

On April 1, it was announced, there were 379 private homes licensed by the department of public welfare to care for children. During the month two homes were found which were not conforming to the state's requirements.

"BLACK LISTING" BREAK AT THE D. A. R. CONGRESS

WASHINGTON, April 19—(AP)—The long expected open rift in the harmony of the 37th Continental congress of the Daughters of the American Revolution finally appeared today but with every indication that it will be squelched tomorrow.

The break came when Mrs. St. Omer Roy, delegate from Fort Scott, Kansas, and secretary of the Women's International League for Peace and Freedom, submitted resolutions of protest against the "black listing" of speakers, by some D. A. R. chapters, the alleged "dictation of national policies by the national officers," and the national defense program. Later she sought recognition on the floor to bring up the subject but was ignored.

The resolutions committee will consider the resolutions tomorrow. If not reported out by the necessary two-thirds vote of the committee they may be ordered out by any delegate. Even their most ardent supporters, however, do not expect favorable action by the congress.

COURT DECISION IN FAVOR OF RAILWAY CLERKS

HOUSTON, Tex., April 19—(AP)—Another victory was scored by the Brotherhood of Railway Clerks in its controversy with the Southern Pacific lines in Texas and Louisiana here today when Federal Judge J. C. Hutcheson made permanent an injunction restraining the railroad officials from interfering with the labor organization.

Judge Hutcheson held that the rail officials had disregarded the mediation provisions of the federal railway labor act of 1926 and had violated the terms of the temporary injunctions he issued almost a year ago by fostering a "company union" of clerks to displace the brotherhood.

Counsel for the road announced an appeal would be taken to test the mediation section of the federal statute.

Refusal of the company to accede to the brotherhood's demand for increased wages precipitated the court fight.

ARMS EXPERTS TESTIFY IN GUILFOYLE TRIAL

HARTFORD, April 19—(AP)—Ballistic experts who testified before the jury which convicted Gerald Chapman of the murder of a New Britain policeman, testified in the same court room today before the three judges of the superior court who are trying Dr. Harold N. Guilfoyle for the murder of Mrs. Maximin Gaudet on Jan. 18. With their testimony on record, State's Attorney Hugh M. Alcorn announced that the state is about ready to rest its case.

The testimony of J. Henry Fitzgerald, the first ballistic expert called, was attacked by Robinson, on the grounds that Fitzgerald did not have photographs of the shells which he examined, nor had he any drawings to illustrate the markings which he described to the court. Fitzgerald declared that he had fired three shots from the automatic pistol which the state says was used to shoot Mrs. Gaudet and Guilfoyle, and that the markings on the discharged shells were identical with those on the shells which are alleged to have been picked up in the Guilfoyle apartment building after the double shooting. He also testified to the fact that smokeless powder leaves black or gray marks, depending on the distance the pistol is held from the object at which it is fired. Bullets in a wall of the building where the crime was committed, were fired from directly opposite, he said, but one entered the wall at a 90-degree angle.

TESTIMONY CONCLUDED IN THE SINCLAIR TRIAL

WASHINGTON, April 19—(AP)—The taking of testimony in the conspiracy trial of Harry F. Sinclair was concluded today when the defense suddenly rested its case after placing on the stand character witnesses who said that the oil man's reputation for honesty and fair dealing was good.

The action was most surprising to the government prosecutors, who had expected that the long deposition taken by Sinclair's counsel from Albert B. Fall, former secretary of the interior, would be introduced and that Sinclair might testify in his own defense. The deposition was not produced, defense counsel said, because evidence which it had been expected the government would introduce was not offered.

Closing arguments will be made tomorrow, with the prospect that the case will reach the jury by noon Saturday.

Defense counsel announced that Sinclair was not placed on the stand because M. T. Everhart, of Pueblo, Colorado, son-in-law of Fall, had told the story of the Liberty bond transaction between the two principals as the oil man himself would have told it.

SENATOR HEFLIN AGAIN ATTACKS GOV. AL SMITH

WASHINGTON, April 19—(AP)—A threat to call the roll of senate democrats on the candidacy of Alfred E. Smith, for the democratic presidential nomination, was made today in the senate by Senator Heflin, dem., Ala., during another attack on the New York governor.

His threat was made after Senator Caraway, a member of the Arkansas delegation had failed to respond to an invitation to arise and deny published reports that the Arkansas delegation will vote for Smith at the first opportunity.

"I'm going to call the roll here on this question soon," Heflin shouted.

"You're fixing now to break up a quorum," Caraway retorted.

"If I do I will suggest the absence of a quorum and interrogate you as you come back into the chamber," the Alabaman responded.

Charging that there is a campaign fund for Gov. Smith, the like of which Mark Hanna never would have dreamed, Senator Heflin said he understood that his demand for a senate investigation of campaign expenditures now was under consideration.

LATEST REPORTS FROM MARINES IN NICARAGUA

MANAGUA, Nicaragua, April 19—(AP)—Reports from the district east of Quilali between the Jicaro and Coco Rivers state that marine patrols have unearthed caches of supplies at a number of points indicating that the Sandino rebels have been planning to congregate in that region. Forty tons of corn were found in one place as well as blankets, cooking utensils and some ammunition.

Five patrols operating in that region during the past few weeks engaged a number of small bands of rebels. The marines believe that Augusto Sandino, the rebel leader, either is hiding in the wilderness in that region or is working toward the Honduran border.

CABLED PARAGRAPHS

WINCHESTER, England, April 19—(AP)—Baron Eversley (George John Shaw-Lefevre) died today. He was born in 1831 and was a link with the John Bright period and the Alabama claims arbitrations.

SHANGHAI, April 19—(AP)—A Chinese national anthem is wanted. The Quomintang, or national party, has announced a competition with a prize for the best anthem, open to all Chinese, which is expected to close on June 30.

LONDON, April 19—(AP)—An American syndicate which has just purchased the American, Canadian and Mexican rights of the Baird television device, announced tonight it soon will begin to broadcast nightly programs in which the head and shoulders of speakers will be shown as they talk into the microphone.

GRAND JURY HEARING IN CASE OF MRS. KNAPP

ALBANY, N. Y., April 19—(AP)—The story of why and how former Secretary of State Florence E. S. Knapp employed seven of her close relatives on the 1925 census was partly unfolded today before the special grand jury investigating her administration of the numeration by the first one of the seven to take the witness stand.

The witness was Mrs. Helen B. Smith, a sister-in-law, formerly of Hornell, N. Y., and now a graduate student at Columbia university, New York. Credited with having received $3,420 in census salary, she was closely questioned by Special Prosecutor George Z. Medalie regarding the allegation that she never had done any actual work. She will continue her testimony next Monday when the jury reconvenes for its fourth week.

Her husband, Charles Hubbell Smith, a brother of Mrs. Knapp, who is a graduate student at Harvard university, also was to have taken the stand, but the sudden illness of his sister, Julia A. Smith, forced him to leave the city. He will take the stand on Monday, together with Clara Blanche Knapp, a step-daughter of the former state official, and Julia Smith, if she recovers from her indisposition by that time.

Late in the afternoon, the grand jury suddenly shifted from its consideration of the relatives' part in the census by filing into the supreme court to ask instructions from Justice Stephen Callaghan regarding the possibility of indicting Dr. Walter Laidlaw, executive secretary of the Cities Census Committee, Inc., of New York city, and sponsor of the original charges against Mrs. Knapp, for his alleged failure to register as a "lobbyist" during the legislative sessions of 1925 and 1926.

A short time previously, Dr. Laidlaw had left the witness stand after telling in detail of his early inquiries into what he regarded as irregularities in Mrs. Knapp's conduct of the census. No hint came from the confines of the jury room as to the nature of the testimony.

MILLER NOT TO SEEK A STAY OF SENTENCE

NEW WYORK, April 19—(AP)—Counsel for Thomas W. Miller, former alien property custodian, informed United States Attorney Tuttle today that Miller would not seek a stay of sentence or ask probation and would surrender himself on Monday.

Tuttle said that Miller, who was convicted of defrauding the government of his best services in allowing a $7,000,000 claim for return of war-impounded enemy property, would be sent at once to Atlanta to begin serving his 18 months sentence.

Miller was tried twice with former Attorney General Harry M. Daugherty. Both juries disagreed as to Daugherty and the first one as to Miller.

Miller will pay his own way to Atlanta and the expenses of a deputy to avoid traveling on a prisoners' train.

COMMANDER DANIEL TO LEAVE BRITISH NAVY

LONDON, April 19—(AP)—Commander H. M. Daniel, who wrote the letter of complaint respecting Rear Admiral Collard that brought about the famous "Royal Oak" court martial, has decided to leave the navy. The Daily Mail quotes him as saying that he sees no prospect of advancement, even if restored to a ship, and therefore he will seek a new profession.

Commander Daniel, like Captain Kenneth G. B. Dewar, was found guilty of conduct subversive to discipline and was sentenced to be reprimanded and dismissed from his ship. This meant that he had to go on half pay until reassigned to duty.

FLOOD OF APPLICANTS FOR ARTISTS' LEAGUE

NEW YORK, April 19—(AP)—Frederick Ballard Williams, noted American artist, announced today that more than 750 applications had been received for membership in the American Artists Profesional league now in process of organization. He expressed the opinion that 5,000 artists would be enrolled before the first annual meeting on Jan. 1.

SEPARATE MAINTENANCE ACTION IN PLACE OF DIVORCE

LOS ANGELES, April 19—(AP)—A legal technicality today forced Shelby Worrall Somerset to substitute a separate maintenance action for the divorce suit she had planned against Pat Somerset, English actor.

The fact that Mrs. Somerset has not lived in California a year made it impossible for her to file a divorce action. She said that her husband earns $350 a week and asks attorneys' fees, expense money and permanent alimony.

LONG ISLAND FOREST FIRE WAS VISIBLE IN CONNECTICUT

FAIRFIELD, April 19—(AP)—A forest fire on Long Island attracted the attention of residents and others along the beach here tonight. Although the sound is nearly 18 miles wide at this point, the flames were visible along the Connecticut shore. There were a number of calls from Bridgeport and surrounding persons who saw the reflection, and believed there was a fire at Fairfield beach.

CUBA STANDS BACK OF WASHINGTON AMABASSADOR

HAVANA, April 19— (AP) —The Cuban secretary of state, Rafael Martinez Ortiz, declared to the Associated Press correspondent today that Cuba stood behind Dr. Orestes Ferrara, the Cuban ambassador at Washington, in his statement in rebuttal of the charges intimated in the resolution of United States Senator Shipstead that the rights and property of United States citizens in Cuba were not being fully protected under the Platt amendment.

Fatality From Wind Storm in Hartford

Negro Girl the Victim—Several Persons Were Injured—Buildings Unroofed

HARTFORD, April 19—(AP)—One life was lost, several persons were injured, homes and buildings were damaged and a century-old 100-foot church spire rocked dangerously in the gale, endangering Main street below at the height of the evening rush hour as a result of a severe windstorm here today.

Shirley Jones, 7 year old Negro girl, of 130 Village street, was caught under a pile of bricks which tumbled from a four story building into the yard where she was playing. She died two hours later in St. Sinai hospital from a fracture of the skull.

Miss Minnie V. Stevens, of 300 Asylum avenue, was swept off her feet on Central row by a sudden gust of wind and pinned between two automobiles. She was taken to Hartford hospital in a dazed condition, suffering from abrasions and injuries to her scalp.

The South Congregational church spire, at Main and Buckingham streets, was observed to be swaying several feet under the force of the gale shortly before five o'clock. Police roped off a large area in the immediate vicinity and firemen who were summoned by a box alarm aided in clearing the streets. Hundreds of persons on their way home from offices and shops were forced to detour. Trolley and automobile traffic was tied up more than an hour.

DAMAGE WAS CAUSED BY WIND IN DANBURY

DANBURY, April 19—(AP)—One person was injured and several thousands of dollars damage was caused by the wind of gale velocity which swept this section this afternoon.

Miss Margaret McCarthy was injured when the temporary front of the new Palace theater which is under construction, was blown down and the heavy timbers pinned her to the sidewalk. She was taken to the Danbury hospital where it is said she is expected to recover.

Several store windows and a score of signs were wrecked by the wind and the telephone service was slightly crippled when a number of trees and one pole were blown across the wires.

WINDSOR TOBACCO SHED WAS DEMOLISHED

WINDSOR, April 19—(AP)—More than $5,000 property damage was caused here this afternoon, when the gale which swept this district, reached the height of its velocity at 4:30 o'clock. A large tobacco shed owned by Patrick Cleary was completely demolished, at a loss of $3,000 and a number of large trees and store signs were blown down.

NEW BRITAIN THEATRE UNROOFED BY WIND

NEW BRITAIN, April 19—(AP)—John Bernardo, 22, was possibly mortally hurt when the wind storm lifted 100 square feet of tin roofing from the Strand theater and hurled it into an area way at the rear of the building. Bernardo was caught beneath the twisted metal and suffered a fractured skull and internal injuries. His condition is critical.

When the roofing was torn from the building someone sounded the fire alarm and members of the audience started for the exits in a near panic. Deputy Fire Chief M. T. Souney who was in the auditorium, jumped to the stage and in a few words quieted the spectators who left the building in an orderly manner.

CONSIDERABLE PROPERTY DAMAGE IN NEW HAVEN

NEW HAVEN, April 19—(AP)—Considerable property damage was caused here late this afternoon by a wind which weather bureau officials called one of the strongest recorded in April during the last several years.

A few minutes after fourteen bricklayers and 12 laborers had left the Elks club building which is under construction the gale hurled a score of heavy iron beams from the top floor of the six story skeleton structure necessitating the closing of the street to traffic.

A three-story veranda on an Ellsworth avnue house was hurled 30 feet and demolished; a number of store windows were shattered and many trees in different sections of the city were uprooted.

Mrs. Charles Kirkland Roys, recently resigned as executive secretary of the board of foreign missions of the Presbyterian Church in America, was elected dean of Wells college, a women's college at Aurora-on-Cayuga, N. Y.

Collapse of Wall of School Playgrounds

Two School Boys Were Killed and a Score Injured While at Play in Chicago.

CHICAGO, April 19—(AP)—Two school boys were killed and a score injured, four so seriously they may die, today when an old brick wall beneath which they were playing marbles while awaiting the school bell, toppled over. The children were buried beneath tons of bricks as 300 other pupils on the playground looked on horror stricken.

Hundreds of parents, frantic with fear, rushed to the Plamondon school on the southwest side, scene of the accident, to hunt for their children.

While distracted mothers looked on or searched among the bricks, teachers, firemen or police uncovered the bodies of the injured or dead.

Classes were dismissed as school authorities started an investigation which immediately brought conflicting statements. Miss Hertha Giffey, principal of the school, said that the condition of the old cracked wall, eight feet high and 125 feet long, had been reported to the board of education three times.

Lewis Coath, president of the board, said no reports about the wall had been received.

A strong wind was blowing and some believed its force was sufficient to cause the wall to topple down. The two boys killed were Stanley Kamak, 7, and George Parritz, 11.

FLOATING ICE CAKES PREVENT RELIEF WORK

ASHLAND, Wis., April 19—(AP)—Floating ice cakes and great unbroken stretches barred the way tonight of those who attempted to reach Madeline Island, where residents are in need of food supplies, which have diminished during their isolation from the mainland.

A mild epidemic of influenza and the need of an operation by a woman resident was reported over the single telephone line connecting with this city today.

A blizzard last night blew some of the ice out of the channel in Chequamegon bay near the island, but efforts to reach the island today failed.

Members of the colony are in no immediate danger of starvation but their supply of meat and some staples, including flour, has been exhausted. Further efforts to reach the island from Bayfield, in a lanuch, will be made and a launch may be sent from the Bad River Indian reservation at Odonah if the need becomes imperative.

NEW JERSEY FOREST FIRES WHIPPED BY STRONG WINDS

NEWARK, N. J., April 19—(AP)—Whipped by strong winds, fire tonight swept over large territory in several sections of the state, burning here after acre of woodland and destroying, according to estimates, upwards of 30 dwelling houses.

The most extensive of the fires started in Warren Grove, about six miles southwest of Barnegat, and swept its way north to Wareton, and Manahawkin.

Burning over about seven square miles, the fire destroyed at least ten homes in the lower section of Barnegat and reports from the fire fighters stated that there were at least 20 other dwelling houses in the direct path of the flames in the outlying sections of the city which were believed destroyed.

MABSON DIVORCE HELD ILLEGAL IN NEW YORK

NEW YORK, April 19—(AP)—The divorce that Hendon B. Mabson, millionaire hotel operator, obtained in Florida May 4, 1927, from his wife, Kathleen Anna Mabson, was held illegal by Supreme Court Justice John M. Tierney today.

The court found in conclusions of law filed today that neither Mabson nor his wife was legal resident of Winter Haven, Florida, where Mabson owned hotel property and where they lived during the winter months prior to their separation.

Mrs. Mabson has filed a suit for separation in the New York courts and contested the validity of the Florida decree.

LITTLE POODLE DOG BIT TEN CHILDREN IN BRIDGEPORT

BRIDGEPORT, April 19—(AP)—Charging as though mad into a group of children playing in the yard of the Elias Howe school at 1:15 p. m., today, a little brown poodle dog bit ten children before he was corralled. The children were playing during the noon recess. None was seriously hurt but all were frightened.

BREMEN AND ITS CREW MAY ARRIVE IN NEW YORK MONDAY OR TUESDAY

NEW YORK, April 19—(AP)—The trans-Atlantic monoplane Bremen and its German-Irish crew will arrive in New York on Monday or Tuesday if the hopes of the expeditions sponsor are realized.

"Intend by all means coming by Bremen," Baron Von Huenefeld telegraphed the North German Lloyd offices here today from Greenly Island. "Plane, thanks to devoted assistance Cuisinier and his company (Canadian Transcontinental Airways), soon clear for start. Hope arrive New York Monday or Tuesday. Will telegraph time start. Intermediate landing probable."

It was believed the intermediate landing would be made at Murray bay, where a new supply of fuel could be obtained.

SNOW STORM SLOWING UP RELIEF WORK FOR BREMEN

LAKE STE. AGNES, Que., April 19—(Canadian Press)—A snow storm which blanketed most of Quebec province today slowed up plans to carry relief to the German members of the crew of the trans-Atlantic plane Bremen at Greenly Island.

Airplanes assembled here in preparation for flights to Greenly Island remained on the ground today, although the first consignments of repair parts and fuel for the Bremen arrived at her relief base. The parts included a new propeller to replace that which the Bremen damaged in landing.

FITZMAURICE SENT TO THE MAINLAND BY COMPANIONS

LAKE STE. AGNES, Murray Bay, Quebec, April 19—(AP)—Major James Fitzmaurice told an Associated Press correspondent today that it was decided to send him out to civilization from Greenly Island instead of one of his German companions on the ocean flight in the Bremen because money was the chief need "and they thought I, being an Irishman, might be able to jolly more out of people."

He laughed at his joke and then turned serious again, and told the real reason why he had been selected to go to the outer world.

"We did not flip a coin to decide it," he said, commenting on previous news dispatches. "My companions agreed that it would be better for me to come because I alone could speak English well.

"What did we need money for? Well, we knew that we would need it to pay for the labor to repair the Bremen. In addition to that, we needed money to buy new outfits of clothing. We did not have a clean shirt between us. And of course, in addition to that, we knew we would have to spend money in order to secure repair parts for the plane."

Fitzmaurice said he hoped to have the necessary repair parts for the Bremen shipped down to Greenly Island within 24 hours.

BRIEF TELEGRAMS

The New York federal reserve bank made no change yesterday in its prevailing rediscount rate of 4 per cent.

Edgar Solomon Shumway, 71, of Brooklyn, active in educational work for almost a half century, died at his home in New York.

G. F. Bares, treasurer of the Home Bank & Trust company, Darien, was elected president of the Connecticut Safe Deposit association.

Mrs. Woodrow Wilson will be the guest of Mr. and Mrs. Jesse H. Jones, of Houston, Tex., during the democratic national convention.

Two telephone poles were blown over with a large billboard by a heavy windstorm which swept Waterbury early last night. Damage was slight.

The 19th annual convention of the Eastern Arts association, which opened its four-day session in Hartford, had registered approximately 1,000 delegates.

The German-Irish crew of the trans-Atlantic plane Bremen will be given a rousing reception on their arrival in Washington after the five days of festivities in New York.

Thirty-two of the 55 arrested as frequenters of gambling houses in the recent gaming raids in Waterbury pleaded guilty in the city court and were fined $10 each without costs.

Because of a severe cold, Senator James A. Reed, of Missouri, candidate for the democratic nomination for the presidency, cut short his address at a mass meeting in Parkersburg, W. Va.

An attachment for $124,000 was placed on the warehouse of Edward J. Denning and property of E. J. Denning company, haulers, in Stamford, in three suits asking damages of $51,500.

If a woman insists on driving the family automobile she isn't entitled to a divorce when her husband makes love to a woman in the back seat, so a superior court judge ruled in Los Angeles.

Rosa Raisa, prima donna of the Chicago Civic Opera company, who sailed April 13 with her husband, Giacomo Rimini, for their villa near Verona, Italy, is expecting the birth of a child next August.

"Common people" of the country are getting "sick and tired" of congress telling them what to do, what to eat and what to drink, Senator Blease, democrat, of South Carolina, told the senate.

The opening of more than 40 new stores during the current year is planned by the Schulte Retail Stores, according to an announcement made yesterday by the David T. Schulte, president of the corporation.

A 19-year-old boy who was brought back to Montreal, Que., from Vermont as a material witness was said by police to have confessed killing Harvey Dupont, 23, last October, and robbing him of a gold watch and $42.

An appeal for release was asked by Frank R. Baldwin, former deputy jailer and clerk at the New Haven county jail, now serving from two to five years for embezzlement of more than $10,000 in funds from the county.

Frank Currier, actor of the old school, who made his first appearance on the stage at the age of three in 1860, is critically ill in Los Angeles with septic poisoning, due to mashing his finger in an automobile door.

Another senate inquiry into government oil leases was broached yesterday when Senator Norris, republican, of Nebraska, laid before the senate a resolution calling for an investigation into the Salt Creek fields of Wyoming.

A declaration that withdrawal of American marines from Nicaragua now would leave that country to strife, turmoil and bloodshed, was made yesterday in the senate by Chairman Borah, of the foreign relations committee.

A body found floating in Provincetown harbor, was identified at Chelsea Naval hospital today as that of C. R. St. Hiliare, of Newport, R. I., a member of the crew of a navy lighter, who disappeared during the S-4 salvage operations.

James R. Quirk, publisher of Photoplay magazine and Opportunity, announced he had purchased McClure's magazine and Smart Set from William Randolph Hearst. Both magazines will continue under their present editors, he said.

A relief plane was groomed last night at the Ford airport for a take-off at dawn today to carry supplies and repairs to the trans-Atlantic German plane Bremen, disabled and stranded on Greenly Island in the frozen northland.

Dolores Del Rio, motion picture star, left Los Angeles for Nogales, Arizona, on the Mexican border with the announced intention of filing suit for divorce in Mexico against her husband, Jaime Del Rio, from whom she separated last December.

William J. Cookman, better known as "H. B. Heminway," who fleeced over 300 hotels by passing worthless checks, will have his case heard in the superior court in New Haven some time in the future, as he entered a plea of guilty in city court.

Mrs. Mabel McKinley Baer, of Mt. Vernon, concert singer and niece of the late President McKinley, yesterday sought damages of $100,000 in suing Mrs. Edith Euler, of Yonkers, for alleged alienation of the affections of her husband, Dr. Hermanus L. Baer.

Accused of setting the fires that resulted in the deaths of 81 children at the Hospice St. Charles and St. Jean Berchsman academy in Quebec, Que., last December, Arthur Antonio Bedard was held for trial at the next term of the court of king's bench, on a double charge of arson.

Apparently undisturbed by the gains of Governor Smith of New York as a democratic presidential candidate, Senator Reed of Missouri returned to Washington from a lengthy stumping tour full of fight and determined to carry to a finish his battle for the nomination.

Loans to brokers and dealers held by New York federal reserve member banks were disclosed by the federal reserve board as having increased $134,000,000 this week over last. The loans for the week ending April 18 were $4,132,001,000, compared with $3,994,470,000 for the preceding week.

FAVORABLE RECEPTION OF SEC'Y KELLOGG'S PEACE PACT

Opinion in League of Nations Circles is That the Proposal Strengthens the Covenant of the League—The American Proposal is Regarded in Geneva of Such Importance That Hopes Are Expressed That the United States Eventually Will Arrange a Meeting of the Signatory Powers When War Looms as a Menace.

GENEVA, April 19—(AP)—The American peace pact proposed by Secretary of State Kellogg, in the opinion voiced generally in league of nations circles tonight, strengthens the covenant of the league, and does not weaken it.

The American consul, S. Pinkney Tuck, acting on instructions from Washington, has deposited with the league secretariat ten copies of the Kellogg note relative to a multilateral treaty for outlawing war, and this action in transmitting the text to the league immediately started an intense discussion on the subject in league quarters. It is pointed out that the American project possesses immense value to international peace by closing a serious gap in the covenant. This gap would render war possible should the league council fail to reach unanimity concerning any dispute liable to lead to a rupture between nations.

Article 15 of the covenant leaves the members of the league free to take whatever action they wish if the council is unable unanimously to agree upon which party to the dispute is in the wrong. But if all the members of the league sign the American pact, it is explained they would be stopped from engaging in war, even when the covenant authorized war.

In other words the Kellogg treaty would extend to the signatories what the Locarno pacts have accomplished in insuring peace on the Rhine.

The American move is regarded here as of such tremendous importance to peace that hopes are expressed that the United States eventually will proceed a step further and arrange a meeting of the signatory powers when war looms as a menace, thus extending to the entire world what the signatories are already committed to do in the Pacific under the four power pact signed at Washington.

It is added that this suggestion is not offered with the design of inducing the United States to enter the league of nations by the side door, but in the belief that consultation in a moment of peril would reduce the risk of war again convulsing the world.

TWO SCORE KILLED BY EARTHQUAKES IN BULGARIA

SOFIA, Bulgaria, April 19—(AP)—A population numb with despair and fear was pictured tonight in reports from the Philippopolis district, visited last night by the second shattering earthquake within a week. Almost 100,000 persons are shelterless, and more than two score are known to have lost their lives.

Their homes are in ruins, their possessions gone, their highways broken, bridges have been destroyed and railway tracks twisted away on rights of way that have sunk six feet in spots.

The changing face of nature shows whole hills moved and their contours altered. In places underground reservoirs have broken through and are spouting water and sand like miniature geysers.

The dead are uncounted because of the interruptions to communications and disorganization of local governments. But in Philippopolis there are more than 20 dead and 60 of the more than 100 injured there are in serious conditions. In five villages near that city 27 persons were killed and scores injured. Sadavo, seat of a school of agriculture and model farms, was destroyed.

Borrisovovrad, which suffered severely in the previous quake, was again devastated.

In Philippopolis only the higher parts of the city are habitable. The other sections were crashed into ruin.

The quakes continue, in some sections there have been tremors on an average of a half dozen to the hour.

DEATH PENALTY FOR 18 INSURGENTS IN MEXICO

MEXICO CITY, April 19—(AP)—Death for 18 insurgents in the field, prison for a number of Roman Catholics accused of seditious activities, and fresh charges against the Archbishop of Yucatan and the editor of a newspaper there, all became known here tonight.

The insurgents killed fell before federal troops in two engagements in the Los Altos region of Jalisco. Other members of the bands to which these men belonged, were dispersed.

El Universal Grafico states that the government has charged violation of the religious laws at Marida, Yucatan, against Martinus Tristchler, Roman archbishop of Yucatan, and Carlos Menendez, director of the newspaper is in Havana and Senor Menendez is in Havana and Senor Menendez is understood to be on a vacation trip to the Unite States. The complaints are said to have been based on the fact that Menendez' newpaper published early this year a pastoral letter from the archbishop which the government considers as an incitement to revolution.

CONFERENCE OF 30TH DIST. INTERNATIONAL ROTARY

WATERBURY, April 19—(AP)—"Rotary—its growth and its future," was the subject of an address given by Norman B. Black, of Fargo, N. D., director of Rotary International before more than 450 delegates attending the spring conference of the 30th district of Rotary International which opened here today for two days. The evening session, which was preceded by a conference dinner was held in the Hotel Elton. The second speaker of the evening was Roscoe W. Thatcher, president o fthe Massachusetts Agricultural college at Amherst, Mass.

There were present at the evening session all the past district governors of the club.

The conference closes tomorrow following the election of the district governor which will be held in the morning.

MIDDLEBURY'S TOWN HALL WAS THREATENED BY FIRE

WATERBURY, April 19—(AP)—Middlebury's town hall, Congregational church and church parsonage, were threatened when a strong wind blew sparks from a barn to the roofs of these buildings at 8:30 o'clock tonight. The barn, owned by F. A. Waters and filled with antique furniture was burned to the ground. Volunteer firemen of Middlebury kept the flames in check.

Mr. Waters was unable to say what caused the blaze.

The loss was placed at approximately $4,000. The barn and contents was insured for $500.

MANUFACTURERS WOULD LIMIT TAX CUT TO $100,000,000

WASHINGTON, April 19—(AP)—Endorsement of the administration tax reduction program with its limitation of a total slash of $100,000,000 was given today by the National Association of Manufacturers in opposing the contention of the chamber of commerce of the United States for a $400,000,000 cut.

GANG LEADER BIRGER PAYS DEATH PENALTY

BENTON, Ill., April 19—(AP)—Charlie Birger, southern Illinois outlaw, paid with his life today for the murder of Mayor Joe Adams, of West City.

With a smile on his face, Birger was hanged in the yard of the Franklin county jail in the presence of more than 500 persons who crowded into the stockade. It was the last legal hanging in Illinois as the electric chair has been substituted for the gallows.

Birger was led from his cell at 9:45 a. m. by Sheriff James Pritchard and seven minutes later deputy sheriffs were moving the crowd toward the exits, shouting, "It's all over. Move out now." The execution had been scheduled for exactly 10 a. m., but Birger told the sheriff to "get it over with."

Birger ascended the scaffold followed by J. R. Mazur, East St. Louis rabbi, reading from the Bible.

Walking directly to the spot where he was to stand, Birger halted, smartly executed a "left face," learned as a cavalryman in the army, glanced cooly around and remarked "Beautiful world." He nodded to several friends among the spectators, while a deputy strapped his legs together.

Phil Hanna, volunteer hangman, stepped forward and asked Birger to forgive him for what he was about to do. "I'vn forgiven everybody," Birger said. They shook hands. Sheriff Pritchard extended his hand but Birger refused it.

The body was taken this afternoon to St. Louis, where it will remain at the home of his sister, Mrs. Ray Shamsky, until time for burial Saturday.

RUMANIA ALOOF FROM NEW POLITICAL GROUP

BUCHAREST, Rumania, April 19—(AP)—Today's Independence, the Rumanian government's mouthpiece, publishes what appears to be an officially inspired declaration that Rumania has no intention of joining Italy, Hungary and Poland in a new political grouping.

"Rumania will remain loyal to the Little Entente," says the article. "The entente is resolved to maintain existing frontiers intact and Italy ought to know that any attempt to change the present frontiers would lead to armed conflict."

The next conference of the Little Entente is scheduled to be held at Bucharest the middle of May.

PUBLIC HEARING ON BRIDGE OVER FRENCH'S CROSSING

HARTFORD, April 19—(AP)—A public hearing was held this morning in the state capitol before the state public utilities commission on a petition of State Highway Commissioner John A. MacDonald, asking authority to construct an overhead bridge over the tracks of the New Haven road at French's crossing in the town of Plainfield. There was no opposition on the part of the town and only slight opposition on the part of individual property owners. The cost of the project, to eliminate a dangerous condition at the crossing, will be $104,000. A decision was reserved.

FIRE IN PINE FOREST BELT OF LONG ISLAND

BAYSHORE, N. Y., April 19—(AP)—Firemen and state troopers, aided by hundreds of volunteers, tonight fought a forest fire in the pine forest belt of Long Island. The belt covers an area estimated at 30 square miles.

The fire started during the afternoon in the vicinity of Pinelawn, just north of Bayshore, and late tonight had advanced ten miles to a point just north of Central Islip and burned a strip three miles wide.

Five houses were known to have been destroyed. Firemen of neighboring towns and all available policemen were drafted to battle the flames fanned by a fifty-mile gale.

OBITUARY

William Bradford Homer Dowse

BOSTON, April 19—(AP)—William Bradford Homer Dowse, lawyer and manufacturer, and president of the Home Market club, died at the Phillips house, Massachusetts General hospital, today after an illness of several weeks. He was 76 years old.

Mr. Dowse was taken ill while in Europe about a month ago and was brought to Boston for treatment.

He gave up the practice of law in 1900 to enter manufacturing. He was president of the Reed and Barton corporation, gold and silversmiths, of Taunton; president of Theo. B. Starr, New York, and the U. S. Fastener company; treasurer of the Consolidated Fastener company, and a director of the Waltham Watch company.

He was admitted to the bar in 1876 after graduation from Harvard and the Harvard Law school, and for many years specialized in patent cases.

WILLIMANTIC

Office 824 Main Street. Telephone 1181-3.

WINDHAM COUNTY MEDICAL SOCIETY ANNUAL MEETING

(Special to The Bulletin.)

WILLIMANTIC, April 19.—The one hundred and thirty-fifth annual meeting of the Windham County Medical Society was held at the Nathan Hale hotel this afternoon, the business session following a dinner. Dr. Michael D. Riordan, president, of this city, presided. Dr. Kenneth E. Kinney, of this city, and Dr. Cecil R. Garcia, of Danielson, were elected to membership in the organization. The scientific program included an address on "Better Obstetrics" by Dr. James R. Miller, of Hartford, and one on "Malnutrition in Children" by Dr. Francis Downing, of Moosup.

Election of officers for the coming year resulted as follows: President, Dr. Francis Downing, of Moosup; vice president, Dr. Frederick E. Wilcox, of this city; clerk, Dr. Karl T. Phillips, of Putnam; state councilor, Dr. Seldon B. Overlock, of Pomfret; censors, Dr. F. P. Todd, of Danielson, Dr. J. Arthur Gireoard, of this city, and Dr. Michael D. Riordan, of this city; state delegates, Dr. Robert C. White, of this city, and Dr. Karl T. Phillips, of Putnam; committee on public policy and legislation, Dr. Robert C. Paine, of Thompson, Dr. Seldon B. Overlock, of Pomfret, and Clarence E. Simonds, of this city; county delegates, Dr. Frederick E. Guild, of Windham Center Fairfield; Dr. Owen O'Neill, of this city, Hartford; Dr. Robert C. Paine, of Thompson, Middlesex; Dr. E. F. Perry, of Putnam, Litchfield; Dr. W. A. Tanner, of Danielson, New London; Dr. Clarence E. Simonds, of this city, Tolland; and Dr. Michael D. Riordan, of this city, New Haven.

Recent warranty deeds filed at the office of the town clerk include the following sales or transfers of property: Albert Gervais to Claire G. Lussier, tract of land, 56 by 102 feet on southerly side of Montiello street, Joseph Astmann, of Hartford, to Harry J. Blanchette, land 97 by 273 feet with buildings at Nos. 25-27 Center street; Edmond Bacon to Adelard Bacon, tract of land on south side of Indian Hollow road, Windham; Mary M. Preston, of Providence, R. I., to August and Annie Carlson, land on east side of Mountain street; Charles M. Breault to Bridget Breault, three tracts of land.

Charged with violating a special regulation of the state fish and game commission by passing beyond the ten-foot limit on the banks of a state stream, Howard P. Acker, of East Longmeadow, Mass., was arraigned in the Eastford town court this morning and pleaded guilty. Deputy Warden George Willis, of Chaplin, made the arrest. Grand Juror Edward Green prosecuted in the case and Justice of the Peace E. Grant Trowbridge heard the evidence, and nolling the case on the payment of costs, amounting to $11.10. Acker was given a warning and a copy of the regulations for fishing in this state. With two other men he went to Eastford early yesterday morning, parking an automobile near a tree on which were posted the fishing regulations. When Deputy Warden Willis came along, Acker was about one hundred feet distant on land owned by Paul Osut through which the Natchaug river flows. After court Deputy Warden Willis stated that it was not the intention of the wardens to "build up a record" of arrests for violations of the fishing regulations but to impress on fishermen that the law must be obeyed.

Speakers for the next several meetings of the local Exchange club have been announced as follows: April 25th, James E. Breslin, clerk of the Hartford police court; May 2nd, Col. George H. Cohen, Assistant U. S. attorney; May 9th, John T. Horan on "Insurance;" May 16th, Philo T. Platt, commissioner of agriculture; May 23rd, Maurice F. Sherman, editor of the Hartford Courant. Dr. Stanley H. Osborn, state health commissioner, delivered an address on "Public Health and the People" at the weekly meeting and dinner in the Nathan Hale hotel Wednesday evening. President Alfred F. Abbee was in charge of the session and the commissioner was introduced by George H Gurley, program chairman. According to an announcement, the state convention will be held in this city on Thursday, June 17th, and headquarters will be at the Elks' home on Pleasant street. The convention will be an all-day affair with golf and athletic sports going on all day. The convention proper will be held in the afternoon and the banquet at night. A delegation of members of the local club motored to Farmington last evening to attend the Charter Night festivities of the club there.

A meeting of the South Coventry Men's club was held Wednesday evening at which a report was given by the committee on ways and means for securing the cannon offered by the War Department to the town of Coventry, from Valencia, Calif. Chairman Hugal M. Rose stated that the cost of transportation had been altered in one of several of field pieces being brought East from to New York. The committee figured that the cost of securing the cannon, transportation and expense of a memorial program about July Fourth would be in the neighborhood of four hundred dollars. The belief was expressed that this amount could be raised as already there have been assurances of some good sized contributions. The club voted to donate $25 to the fund, and also to sponsor the project by holding a campaign to raise the necessary funds. To that end a committee was appointed to obtain contributions with Royal M Rose, chairman, and Perkins L. Lathrop, sub-chairman. The former will solicit in District No. 1, and Mr. Perkins will oversee a canvass in North Coventry, District No. 2 will be worked by William Rose, No. 3 district by John P. Dietz, No. 4 district by A. A. Cushman, and No. 5 district by Ralph B. Reynolds. The drive is to start today.

Although seven constables were elected at the town election last October, four republicans and three democrats, two of that number failed to qualify, one from each party. They are Clarence Avery, republican, and William D. Kelley, democrat. The vacancies were filled this week by the board of selectmen, Alfred R. Handfield taking Avery's place and Wilfred Blanchette that of Kelley. Mr Handfield was sworn into office yesterday forenoon by Frank P. Fenton, town clerk.

Mrs. Ellen G. Rogers, 87, widow of George W. Rogers, formerly of Norwich, died at "The Haven" in Abington this morning after having been in poor health for several months. Mrs. Rogers was born in Abington, December 25, 1840, a daughter of Francis and Sarah (Dagget) Pellett and for the past six years had made her home with her nephew, Frederick J. Williams, of No. 53 Maple avenue. She was a member of local Baptist church. Mrs Rogers is survived by two sisters, Mrs. Ida Dorrance, of St. Paul, Minn., and Mrs. Eliza L. Williams, of this city, and several nephews and nieces. Her husband died in Norwich several years ago.

A regular meeting of Francis S. Long Woman's Relief Corps, No. 23, was held in the G. A. R. hall Wednesday evening with a good attendance and President Mrs. Amy C. Anderson in charge. Routine business was transacted and general orders read. Three candidates were initiated. An invitation to attend the state convention to be held in New Haven May 3rd and 4th was read. A supper prepared by the executive board, comprising Mrs Margaret McArthur, chairman, and her assistants, preceded the meeting with covers laid for forty and members of the local G. A. R. post as guests. The meeting closed in the usual form with the salute to the flag and singing of "America."

Albert Bowen, who has been in Tacapilla, Chili, for the past three years in the employ of the Guggenheim Anglo-Chilian Nitrate company, is making an extended visit with his parents Mr. and Mrs. George A. Bowen, of No 25 Grove street.

Miss Celia R. Cohen, who has spent a ten-day vacation with her parents Mr. and Mrs. Jacob Cohen, of Whiting street, has returned to her studies at the New England Conservatory of Music in Boston, Mass.

N. A. Knasin has been chosen delegate by Willimantic lodge No. 1062, I. O. B. B. to the seventy-sixth annual convention of district grand lodge No. 1 to be held at the Biltmore hotel in Providence, R. I., May 13th and 14th.

Joseph Tubridy, a senior at Fordham college, New York city, has returned there after spending a week with his mother, Mrs. L. J. Tubridy of No. 73 Maple avenue. The latter's daughter, Miss Marion Tubridy, a freshman at Albertus Magnus college, who has also spent a week at her home, has returned to her studies in New Haven.

Mrs. Albert Judge and daughter Madelyn, of Fall River, Mass., are spending a few days at the home of her parents, Mr. and Mrs Frank Flagg of No. 513 Jackson street.

Mrs. Roderick Gaudreau and Mrs. Prosper Vegiard, of Prospect street, are spending a few days in Providence, R. I., the guests of Mrs. Michael Bissonette, formerly of this city.

Eward D. Gerry, a pupil of the violin at the New England Conservatory of Music in Boston, have returned to his studies after spending a week with his parents, Mr. and Mrs. Lewye G Gerry, of No. 803 Main street. The latter have also had as a guest, Miss Ruth Francis, of Boston.

Mr. and Mrs. E. B. Latham entertained the members of a bridge club with a luncheon at their home, No 18 Pearl street, Wednesday afternoon in honor of their thirty-fifth wedding anniversary.

Attorney and Mrs. E. Frank Bugbee, who have spent the winter in California, have arrived at their home, No. 76 Bellevue street, after a short visit in New York city.

Mr. and Mrs. Thomas Lee and Mrs Elmer M Young, of this city, and Mrs. Alex. James, of Groton, attended the funeral of Captain Robert H. Lee, in Hartford Wednesday.

Mrs. Florence Holmes Fitch, of New York, formerly of South Windham who had spent several months in Florida with friends, has returned to her home.

Ralph W. E. Carpenter Jr., and a fellow student at the Massachusetts Institute of Technology, Harold Lathrop, of Norwich, arrived Wednesday evening at the home of the former's parents, Mr. and Mrs. Ralph W. E. Carpenter, of Selden street. Mr. Lathrop left for his home yesterday.

George F. Stiles is in New York city in the interest of the American Thread company.

Members of the faculty of the state normal school and model schools tendered two associates a miscellaneous shower Wednesday afternoon in the kindergarten rooms. Refreshments were served and the faculty glee club rendered several selections.

Mr. and Mrs. Jacob Cohen, of Whiting street, had for Thursday night guests, Dr. Max Goldfish and Dr. William Blat, of Brooklyn, N. Y.

Mrs. George F. Stiles, who has spent a month in Camden, S. C., and Washington, D. C., with her niece, Miss Sarah Abbe, has returned to her home in South Windham, accompanied by her brother, Richard J. Holmes, of New York. Miss Abbe remained in New York to resume her duties.

Miss Helen Beige of the model school faculty visited schools in West Hartford yesterday and will spend the week-end in New Haven.

Sammy: "My father's a rabbi and he wants to stop a pain in his temple."

Hardware Clerk: "Oh, you want some putty. Next aisle."

Sammy: "No, I want aspirin. I thought this was a drug store."—Good Hardware.

Don't Make a Toy Out of Baby
—Babies Have Nerves—
By RUTH BRITTAIN

Much of the nervousness in older children can be traced to the over-stimulation during infancy, caused by regarding baby as a sort of animated toy for the amusement of parents, relatives and friends. Baby may be played with, but not for more than a quarter of an hour to an hour daily. Beyond that, being handled, tickled, caused to laugh or even scream, will sometimes result in vomiting, and invariably causes irritability, crying or sleeplessness.

Fretfulness, crying and sleeplessness from this cause can easily be avoided by treating baby with more consideration, but when you just can't see what is making baby restless or upset, better give him a few drops of pure, harmless Castoria. It's amazing to see how quickly it calms baby's nerves and soothes him to sleep, yet it contains no drugs or opiates. It is purely vegetable—the recipe is on the wrapper. Leading physicians prescribe it for colic, cholera, diarrhoea, constipation, gas on stomach and bowels, feverishness, loss of sleep and all other "upsets" of babyhood. Over 25 million bottles used a year shows its overwhelming popularity.

With each bottle of Castoria, you get a book on Motherhood, worth its weight in gold. Look for Chas. H. Fletcher's signature on the package so you'll get genuine Castoria. There are many imitations.

JEWETT CITY

NO MORE TRAIN SERVICE FOR PASSENGERS AFTER 30TH

(Special to The Bulletin)

JEWETT CITY, April 19.—The last trolley car was operated over the local steam iron two years ago last Nov. 30, and the motor coach service, which has proven efficient and dependable, began. With the advanced time summer schedules which becomes effective April 30, the last remnant of passenger service will be taken off with the discontinuance of both the north and south bound trains. This means that after the last train goes south Saturday night April 28, incredible as it may seem, no more passengers may "take the train" at the Jewett City station.

The road was built through Jewett City in 1839, and there have been times since that date when its passenger service, with its two express boat trains, was something for local jewelers to brag about. The morning north bound mail, and the Boston milk car will be handled much as usual, but on a different class of train.

The morning train from Plainfield to Providence, and the 4:10 p. m. train from Providence to Plainfield will be operated week days only as freight train.

The weather man controlling this section got things tail-end-to Thursday. Predicted showers for the late afternoon came in the early morning. The afternoon proved cloudless.

There are a few over 400 dogs in the town of Griswold, and up to Thursday evening there had been but a trifle in excess of 10 per cent registered.

With the trout catch in local waters far ahead of recent years, both as to numbers and size, Willow brook is being frequently cited. Somebody asked today "Just where is this Willow brook?"

Finn's tonight, special attraction, Dolores Costello in A Million Bid.—Adv.

Apparently the proposed new road construction, which is to eliminate the railroad crossing is at a stand-still. About 18 years ago a survey was made, contemplating the construction of a steel trestle which should pass over the crossing. The present grade was taken about opposite the John Bray store, and reached again at the lower end of South Main street. Main street was not a state road here then, and the town, through its attorney, the late H. H. Burnham, so vigorously and effectively opposed this plan that nothing ever came of it. Now, it is said that the railroad company will present a like survey, hoping for its adoption in the certain to come crossing elimination.

According to statements said to originate with Commissioner J. A. Macdonald, there will be nothing done here and in Sylvandale this summer. At the hearing in Hartford the commission promised that, in the case of new developments, relative to the lay-out of the survey, no action would be forthcoming without another hearing before the utilities commission.

An enjoyable party was given Wednesday afternoon at the home of Mr. and Mrs. Clay Collins for their son Robert's fifth birthday, the little guests were Elaine and Archie Smith, Mildred McCarthy, Leonard Wilson, Roland and Robert Bryant, Lillian Greenwood, Chester Potts and Herbert Moray. Game swere played and Archie Smith won the prize for the donkey game. Sandwiches, cake, cookies, candy, fruit, ice cream and soda were served by Mrs. Clay Collins assisted by Mrs. Joseph Potts. The little host received many useful and pretty gifts. Music was furnished by Mr. Clay Collins. The table decorations were pink and white, with the birthday cake decorated the same color. Others attending were Mrs. Thomas McGowan, Miss Helen McGowan, Mrs. James Smith and Mrs. John Wilson.

The Ladies' Aid society of the Baptist church met at the home of Mrs. Earle E. Gilbert Thursday afternoon with twenty-five present. In the absence of the president, Miss Mabel McBroome, who is ill, the vice president, Mrs. G. H. Prior presided. The church will entertain the ministers' conference in May, and Miss McBroome, Mrs. B. R. Gardner and Mrs. A. M. Brown were appointed to take charge of the dinner. Miss Ida Foster, Mrs. F. E. Gilbert and Mrs. Samuel Cathcart, Jr., were appointed a nominating committee. Mrs. Gilbert was assisted by Mrs. F. H. Gilbert, Miss Alice Brown and Mrs. A. D. Tripp.

Mrs. Earl S. Hiscox entertained the Ladies' society of the Congregational church Thursday afternoon, there being twenty-two present. Mrs. Andrew McNicol presided at the business meeting. On account of other activities the supperless supper committee had not acted, and were reappointed, being Mrs. Earl S. Hiscox, Mrs. E. H. Hiscox, Mrs. Fred Whalley and Mrs. Abraham Zegeer. A calling committee was appointed, Mrs. E. H. Hiscox, Mrs. L. G. Buckingham, Mrs. N. B. Parkhurst and Mrs. F. E. Robinson. The hostess was assisted by Mrs. H. E. Paul, Mrs. W. O. Soule, Mrs. E. L. French and Mrs. Fred Whalley.

Mrs. A. C. Burdick was hostess at her home for the meeting of the Methodist Ladies' Aid society Thursday afternoon. The vice president, Mrs. R. W. Robertson presided in the absence of the president, Mrs. I. M. Thornton. A nominating committee was appointed and includes Mrs. A. H. Anthony, Mrs. J. W. Carter and Mrs. Frank LaLiberty.

Mrs. E. M. Gray is confined to her bed by illness.

Mrs. E. M. Swift, who has been spending the winter in Florida, arrived here Thursday evening.

Edward Heusseau has installed one of the new frigidaire systems at the home of L. M. Carpenter.

Pupils of Riverside grammar school with perfect attendance for the term ending April 5 are:

Kindergarten, Miss Marguerite Bliss teacher—Adelbert Babcock, John Klasava, Leonard Wilson, David Goodenough.

Grade 2, Miss W. R. Driscoll, teacher—Mary Gorski, Gertrude Milliard, Sophie Stankiewicz, Bertha Szabo, Helen Sawicki, Mary Ostin, Leon Dombrowski, Frank Gerow.

Grade 1, Christina Shanahan, teacher—Helen Soula, Lester Blanchard.

Grade 1A, Miss M. I. Loughlin, teacher—Michael Makiewicz, Chester Musecial, Albert Sroka, Victoria Ozys.

Grade 1B, Miss Winifred Boates, teacher—Madeline Wenzeck, William Denicoo.

Grade 2, Miss Madden, teacher—Helen Lozenzer, John Swicki.

Grade 2, Miss Kathleen Kelly, teacher—Jennie Misiasek, Adam Keemon, Aleck March.

Grade 3, Miss Cecilia Ellis, teacher—Felix Klick, John Kargul, John Chopski.

Grade 3, Miss Annie Driscoll, teacher—Ray DesJardins, Jennie Kwiatkiewicz, Helen Frenchu.

Grade 3, Miss Katherine McNamara, teacher—Rena Cortine, Frank Link, Lillian Malek, Irene Walczak, Lawrence Bellels, Stanley Stadnicki, William Zayance.

Grade 4, Miss Juliette Richmond, teacher—Jennie Brzuzy, Irene Czapar, Bernie Kolek, John Kudelewick, Lionel Lacroix, Stanley Storzek, John Savcinski.

Grade 4, Mrs. Alice LeClair, teacher, Florence Czachowski, Jennie Rossi, Stella Sulla, Alice Walesak, Nellie Turkowski, Bernie Kolek, Bernard Czapowski, Peter Kosz, Albert Szczepkowski.

Grade 4, Miss Edith L. Bean, teacher—Stanley Barnard, Philip DesJardins, Edward Kudlacuk, Irene Mowska, Julia Newakowski, Alice Papienski.

Grade 5, Miss Esther E. Marshall, teacher, Albert Bellels, Louis Dimiloco, Walter LaPlante, Will LaPolsta, Mary Dobolak, Helen Glowacki, Bertha Livinski.

Grade 6, Miss E. N. Johnson, teacher—Stella Rolkowta, Louisa Maciuelle, Rose Sambor, Herman Bryant, Napoleon Carroll, Bolek Karwul, Noe Bachand.

Grade 6, Miss Margaret Kelley, teacher, Bellis Trion, Angeline Beaulieu, Rita McKenna, Mary Parzych, Emma Rossi, Helen Shark, Julia Stadnicki, Eugenie DesJardins, Clarence Davis, Ernest Beaulieu, Joseph Luty, Michael Mykietyn, Benjamin Nolle, Leon Petlicki.

Grade 7, Miss Margaret Gobery, teacher—Adolphus Liberty, Stanley Parzych, Joseph Zubroski, Joseph Sorabelski, Julia Dobolak, Stella Gorbolski, Amelie Bussereau, Marion Wilbur.

Grade 8, Miss Alice A. Brown, teacher—Adeline Kadkowian, Anna Jurzykiv, Helen Kazmukiewicz, Jane McKenna, Edith Millard, Blanche Misiasek, Julia Perlat, William Dearnley, Dominic Denicoo, Eugene Fontaine, Homer Fontaine, Walter Newakowski, William Kaczmar.

Grade 8, Mrs. Johnson, teacher—Stella Glowacki, Gertrude Kazmukiewicz, Katharine Kos, Helen Mink, Marjorie Stafford, Lucille Tomlinson, Fred Albertine, John Cupsello, Paul Klick, Joseph Malek, Stanley Skrzydowski, Wasil Yakubowski.

Grade 8, Mrs. Harry Bennie, teacher—Helen Davis, Elaine Klick, Jennie Kolbus, Victoria LaBelle, Helen Marcinkewicz, Stella Mazzacco, Victoria Misiasek, Nathette Muscatine, Anita Wolkosky, Arthur D. Tripp, Jr. Frank Sawczuski.

F. H. P. Clement is superintendent of the schools of Griswold.

VOLUNTOWN

Local fishermen were out bright and early on the opening day of the fishing season, trying out their favorite brooks. The luck seemed to vary. The best catch reported was that of Jim Hopkins and Wilfred Marshall who returned home by 9:30 a. m. with a string of thirteen, the smallest weighing one-half pound, while several went over a pound. To them at the season of the day.

The state road between Jewett City and this village is being put in repair for summer travel by the state highway department.

Mr. and Mrs. Joseph Devesters of Pawtucket, R. I., were week end guests at the home of Mr. Derostier's parents, Mr. and Mrs. Nelson Derosiers.

Mr. and Mrs. Everett Scranton who have passed the winter in Jewett City have returned to their home at Beachdale for the summer.

Miss Jeanne Russi has returned to the Academy of the Holy Family, Baltic, where she is a student.

Mr. and Mrs. William Liberty of Jewett City spent the week end at the home of Mrs. Liberty's parents, Mr. and Mrs. Everett Scranton.

Rheumatic Agony

Can Be Ended

There is absolutely no reason why any one who is constantly subject to attacks of Rheumatism, Neuritis or Gout should go on suffering the terrible torture and awful pain of these dread afflictions. For today any rheumatic sufferer may get amazing and quick relief from the use of Rheuma, a harmless remedy which has proved itself in thousands of cases.

Rheuma will absolutely stop your rheumatic suffering or it will not cost you one penny. If you really want to get rid of those awful stabbing knife-pains—if you really want to drive those dull, grinding, numbing aches out of your system, just step into Lee & Osgood Co.—and ask for a bottle of RHEUMA, for they, and druggists everywhere, sell it with a positive guarantee of money back if it does not rid you of all rheumatic torture.

FIRST NATIONAL STORES

QUALITY -PLUS

All food products carried by the 1750 First National Stores are carefully chosen for their quality.—And when you combine quality foods, low prices and courteous service, it is easy to see why these stores are increasing in popularity, every day.

SEALECT MILK
Evaporated-Unsweetened
3 Cans 27c

PALMOLIVE SOAP
3 Bars 19c

PRESERVES
Fresh Raspberry or Strawberry
15½ oz. Jar 25c

BLUE LABEL KETCHUP
Lge. Bot. 19c

BEAN HOLE BEANS
Lge. Can 23c

RUMFORD
BAKING POWDER
Lge. Can 29c

5c Candies and Gums ..... 3 for 10c
Ralston Breakfast Food ..... Pkg. 21c
Sugar ..... 10 lbs. 59c
Potatoes ..... 15 lbs. 39c
Lard ..... 2 lbs. 25c
Graham Bread ..... Loaf 10c
Prize Bread ..... Lge. Loaf 8c

PEPPERMINT PATTIES
DELICIOUS COATING WITH CREAMY FILLING
Lb. Box 29c

BUTTER
2 lbs 95c

—The—
Tubridy-Weldon Co.
WILLIMANTIC

Our Twelfth Anniversary
20 Per Cent. Sale
IS IN FULL SWING AND CONTINUES ALL NEXT WEEK.

This sale covers every single article in the store at a saving of twenty cents on the dollar. It is worthwhile to take advantage of this opportunity at the height of the season

Most Satisfactory
—IS A—
Crawford or Glenwood Gas Range

10% SAVED IF YOU GET ONE IN APRIL
THE NEW MODELS ARE HERE.

City of Norwich Gas & Elec. Dept.
"AT YOUR SERVICE"
Showrooms Open Saturday Until 9 P. M., During This Sale. Phone 3070.

Here's the secret
-for saving your house

The same prescription . . . filled by the same two partners—the skilled painter and pure lead paint—always gives the same result . . . a weather-proof house.

DOES your house need paint? Then hesitate no longer. Delay means abandoning it to the weather, which knows no mercy . . . and shows none.

Call in a skilled painter . . . the man who always prescribes pure lead paint. With lead paint as his partner and his own skill with the brush, he will save your home and your dollars.

They're a great pair . . . the painter and lead paint, the kind made with pure white-lead such as Dutch Boy. They have been partners for generations.

They will put a paint film on your house that is tough . . . durable . . . weather-proof . . . that does not crack or scale . . . that is economical in every way.

"Dutch Boy" in two forms

Dutch Boy white-lead, in either heavy paste or soft paste form, is sold by leading paint dealers.

Mixed with linseed oil, it produces a superior gloss paint for exterior use. Mixed with Dutch Boy flatting oil, it makes a thoroughly washable flat paint for interiors. In either case, the paint can be colored to exactly the tint or shade you desire.

Free to property owners

Write our nearest office for the booklet, "The House We Live In." It gives important facts about painting . . . tells how to select colors for exterior and interior work.

This trademark, a guarantee of high quality, is on all Dutch Boy products—white-lead, red-lead, linseed oil, flatting oil, solder and babbitt metal. It is the trade-mark of National Lead Company which manufactures lead products for the many uses for which lead is especially fitted in art, industry and daily life.

WHITE-LEAD in NEW FORM

Dutch Boy soft paste white-lead, a new product, thins to brushing consistency at the rate of a gallon of paint a minute. It is wonderfully easy to use. Painters and other paint buyers: See your dealer about this remarkable product.

NATIONAL LEAD COMPANY
New York, 111 Broadway · Boston, 800 Albany Street · Buffalo, 116 Oak Street · Chicago, 900 West 18th Street · Cincinnati, 659 Freeman Avenue · Cleveland, 820 West Superior Avenue · St. Louis, 722 Chestnut Street · San Francisco, 317 Montgomery Street · Pittsburgh, National Lead & Oil Co. of Pa., 316 Fourth Avenue · Philadelphia, John T. Lewis & Bros. Co., 437 Chestnut Street

Paint with LEAD
DUTCH BOY WHITE-LEAD

DANIELSON

HEALTH OFFICER TO ASSIST IN DANIELSON CLEAN UP WEEK

(Special to The Bulletin)

DANIELSON, April 19.—Health Officer W. H. Judson gives real impetus to the efforts in behalf of Clean-up week, which is just ahead, by issuing a formal notice elsewhere on this page today relative to what he expects the responsible public is expected to do relative to certain features in the interest of health and cleanliness. The notice sets forth that the comparatively few outside toilets remaining in Danielson must be cleaned out on or before May 5. The notice further indicates that the health officer desires that all ash heaps be removed, tin cans and other accumulated refuse of the winter season be rid of and that all garbage must be placed in cans and covered.

This particular official notice of Dr. Judson is far removed from the realm of propaganda. Those who may elect to regard it as such are flirting with the possibility of being haled into court for a disobedient act under the laws of the state. The notice must be obeyed—though the word must is not in too great favor just now—unless one would risk presentation in court and prosecution therein. In this particular instance, it is cheaper to obey than be negligent or tsubborn. Danielson has a real clean-up campaign on this year, and in issuing the formal notice Dr. Judson, as health officer, is merely asking people to do certain things that should be done for the general good of all.

CAR GOES INTO DITCH ON BROOKLYN-DANIELSON ROAD

(Special to The Bulletin)

DANIELSON, April 19.—Construction operations on the Danielson-Brooklyn state highway, in course of being rebuilt, figured more or less in the ditching of a small closed car driven by Sidney R. Bard, of Brooklyn last night, and the wrecking of the machine, though no blame is attached in connection with the accident, either by those who figured in it, or others who checked up the case, to the contracting concern or the state itself. Both Mr. Bard, son of Treasurer Sidney W. Bard, of the Brooklyn Savings bank, and Warner Page, also of Brooklyn, escaped from the wreck of the car in which they were riding, with nothing more serious than a shaking up and a few scratches. Their experience, however, is a warning to all drivers to proceed with caution on the Brooklyn-Danielson route.

A feature of the contract being carried out is drainage operations. This involves digging across the state highway to install conduits. Half of the roadway is dug up at any particular point where this work is underway. Half the width of the road is always left open to traffic. Red lights warn night travelers to porceed with caution. However, there are red lanterns on one side of the highway in some place, and red lanterns on the other in some other places. The arrangement happens to be unavoidably, but is a bit confusing and slaw speed for all will spell protection. This information is given in detail here not so much because the accident in which the Bard car figured was serious as to warn all travelers to take their time over this route for the next few months.

A sudden death in Goodyear this morning was that of Joseph Varrier, 0 years of age, who for years post up to about three weeks ago was a resident of West Warwick, R. I. Mr. Varrier, who had been making his home with a son, arose from bed this morning, toppled over and was dead within a few minutes. Heart disease was given as the cause of death. The deceased was a native of Canada, but had lived in this country for many years. His wife died 36 years ago.

A sacred cantata entitled From the Manger to the Cross is to be given Sunday evening at the Congregational church in Brooklyn. James Royle, of Plainfield, is to be the director, and Mrs. Henry Leach, the organist. Mrs. Leach is of Wauregan. There is to be a chorus of 30 voices at this service, which will begin at 8 o'clock.

Today can be characterized as just another day nearer the time, not so far distant, when Roland Lalone and Albert Raymond will be brought back from Springfield to Connecticut to stand trial for the murder of State Officer Irving H. Nelson, of which they are accused. Impatience here at apparent delay in getting the men back into Connecticut is unavoidable. Officers are working as carefully, yet as rapidly as possible, to build up a case against the accused, and are leaving no detail uninvestigated with a view to having as strong a basis for prosecution as possible when the alleged bandits come to trial in this state. This particular case is one in which all of the people of the state of Connecticut are interested. It is to be handled with the greatest exactitude—and that takes time.

Legions of cars bearing Massachusetts registrations in this vicinity today was evidence that the Bay State people were observing Patriots' day which does not happen to be a legal holiday in Connecticut.

An overabundance of trees and shrubbery at St. James' rectory and near the church have been cut down, accounting in a changed appearance of the parish property.

Strikers out of New Bedford cotton mills, canvassing this non-union territory for work, have discovered that jobs are not so plentiful, even at less money than the strikers were getting in New Bedford mills. In this connection there is the contention that they were getting more money prior to the strike than similar workers are being paid here.

A heavy shower this morning temporarily washed out the extreme danger of brush forest fires that have existed hereabouts for the past fortnight—and there is promise of more rain just ahead.

Amateur boxers will get back to battling in Danielson on April 27, if present plans do not go wrong. The bouts are to be held at the state armory.

Inquiry here does not establish that there has been recent progress in the negotiations of Powdrell and Alexander, Inc., for the purchase of the plant of the Connecticut Mills company, a matter that has been pending for several weeks.

Subsequent developments do not appear to indicate that William Sherr was more than superficially injured when he was struck by the car of a hit and run driver at Elmville Monday evening. No trace of the driver has been found.

Danielson golfers who are members of the Putnam Country club are getting out their sticks and taking imaginary slashes at the ball. Tyler Andrews, of Danielson, is to be the professional at the club this season.

Burglars that operated in Putnam last night passed up Danielson, and there was nothing here today to indicate that they had given this town a predatory survey in connection with their operations in this corner of Connecticut.

Among the varied activities that are to take place at Killingly High school as the school year draws toward a close is the annual typewriting contest, in which representatives of other schools in this territory will participate.

Land owners who do distrust trout fishermen are figuratively "kicking" sportsmen off the brooks this year. Several incidents of the kind have been reported. It appears that the fishermen are not welcome because they may be responsible for carelessness resulting in fires, or negligence as to their conduct in taking bars and not replacing them, tearing down walls, and the like.

No announcement has been made as yet as to who is to succeed County Agent F. L. Davis, resigned.

Executives of the Connecticut Mills company who were located here for years write back from Albany-Decatur, Ala., where the new plant of the concern is located, of the cordiality with which they have been received in the southern state and of the manner in which they are being entertained and shown about.

Wilfred L'Heureux, of Prospect street, has purchased from J. C. Witter of 10-room house on Connecticut Mills avenue.

PUTNAM

LITTLE OPPOSITION TO DAYLIGHT SAVING PLAN

(Special to The Bulletin)

PUTNAM, April 19—The movement to put daylight saving time into effect in Putnam has not met with any opposition yet, excepting in the Putnam high school. In past years it has been necessary to keep the institution on standard time when the city went on the daylight saving schedule, in order to allow the pupils coming from Pomfret and Abington, which towns remain on standard time throughout the summer, ample time to reach the school on time. In Putnam it has greatly affected students who work after school hours, making them one hour late in reaching their work and in some instances it meant that the student was forced to leave his work.

Superintendent of Schools Ralph C. Jenkins stated Thursday that the high school would not advance its schedule one hour unless the Pomfret school committee could compromise on the question of time during the summer months.

Local Boy Scouts of troop 1 have pledged themselves to the destroying of caterpillar clusters throughout the city. Other neighboring cities have been launching campaigns for the extinction of the parasites and at a recent meeting of the Putnam troop, the scouts voted to devote their afternoon and week end hikes to the destroying of the clusters that live on the foliage of the countryside. The Boy Scouts attempt to ostrascize these tree pests which will be the first action taken along this line in Putnam.

The directors of the Windham County Farmers' association will meet Monday evening to discuss and probably elect a successor to County Agent Frank L. Davis who has tendered his resignation as director of the association work throughout the county. There are many applications now in the hands of the committee and it is thought that one will be appointed at the meeting Monday evening.

Mr. Davis tendered his resignation April 1 to become efective May 1, when he will leave to take charge of a bigger field in Boston. Mr. Davis during his term as head of the local farm association has greatly advanced its standing and his leaving is regretted by many of those whom he served.

One person in the downtown section of the city was heard today as saying "Putnam is surely in the news," which one might add, is quite correct. During the past few weeks fair Putnam with it's reputation for being a quite and peaceful city has been burdened with excitement that has been warranting front page space in many of the large Metropolitan newspapers. The greatest shakeup yet received in many years was the murder of Policeman Nelson, and closely following it was the recent looting by burglars in one of the local retail stores. Other incidents that have helped to disturb the calm are many and dangerous fires that have caused considerable damage to property.

Now to bring about another wave of Dame Gossip is the recent disturbance of the would be settled water question.

The third annual checker tournament for the championship of Eastern Connecticut will be held at the Putnam Masonic club on Saturday afternoon and evening. The past two meets have been won by Carl E. Hallen of Lebanon and trailing a close second was Putnam's favorite William P. Warren. At this meet Mr. Warren hopes to come out from behind and take the honors home with him. Many other Putnam kings of the spotted board will be on hand in an attempt to gain championship honors.

PUTNAM WATER BOARD DISCUSS RESERVOIRS AGAIN

(Special to The Bulletin)

PUTNAM, April 19—The water question that has slowly burned down to embers was stirred up again when the new water committee of the common council, composed of Mayor Charles A. Richard, Alderman Dean, Dubois and Ryan met in secret with the board of water commissioners, last week to discuss plans for a quick settlement of the question. The press was not invited to attend and facts concerning the meeting were learned only recently. Alderman-at-Large Warren Ames a member of the mayor's committee, was not present at the meeting. Many hot discussions bringing out all the facts on both sides were had, and it was learned that the committee representing the mayor and council stood in favor their original plan of the steel tanks as being within the city's fiancial means, even though the vote taken at the special city meeting was overwhelmingly against them and in favor the cement reservoir.

The water commissioners stated that they had already submitted two plans to the council and one had been favored by the people, they felt that they could not under the circumstances submit another to the council, but that they were willing to endorse any plan of improvement to the water department that was endorsed by the mayor and other officials commissioned to act. It was learned that Mayor Richard and the members of the common council are agreed that another and cheaper plan should be submitted for the improvements in the situation, but would leave it entirely to the common council to decide. No other definite facts concerning this meeting could be obtained from those present.

This statement from the water commissioners brings out the much discussed situation before the public once again to debate over. Little is known as what will be the outcome of this meeting until the mayor's committee make a report on their progress.

LOCAL SPECIALTY SHOP IS RANSACKED BY THIEVES

(Special to The Bulletin)

PUTNAM, April 19—Burglars who made their way into the Noel Dupre Ladies Specialty shop some time during the early hours of Thursday morning have thus far made their way in safety from the police. Only one clue was received by the local police, that of coathangers that were found along the Providence road. It is thought by police that the looters had made their way into Providence where they disposed of the stolen goods.

The local officers have checked up on all clues in Putnam but none of them were found to contain anything that would lead to the catch of the clothing store thieves.

It is now thought the police beats were watched and timed and that the layout of the surroundings were studied and the break was made at a time when the thieves knew that officers were covering some other section of their beat.

The stolen articles were valued in the neighborhood of $2500 and comprised ladies coats, dresses, stockings, silks and underwear. Police of neighboring towns and states have been notified and are all working in an effort to apprehend the looters.

Thursday's break is the first one to be made in Putnam for a period covering three months and police believe that it was done in connection with the same group that staged the overcoat robberies here a few months ago and who have so far eluded the officers.

District Deputy David D. Dercsler and staff of North Grosvenordale will exemplify the 3rd degree to a class of 12 candidates of the Cargill Council, K of C., of Putnam, on Sunday afternoon April 29, at St. John's hall, on Providence street. Mr. Dercsler and staff are frequent visitors at the local council of K. of C. and they have been the installing officers of many degrees worked in Putnam.

The Monthly Well Child conference will be held in Putnam high school auditorium on Tuesday afternoon at 2 o'clock. Nurses from the state department of health will be present to examine all babies. All previous conferences of this nature that have been held at Putnam have been a decided success and it is thought that this one like others will be largely attended by mothers with theri children.

Richard Mahoney of Worcester is now the guest of his brother, Manager James F. Mahoney of the local theatres.

On account of death in the family, no Saturday evening dance at Abington hall until further notice.—adv.

STAFFORD SPRINGS

Funeral services for Mrs. Caroline A. McCluskey, who died at her home on East Main street, Monday morning, were held Thursday afternoon at two o'clock. Rev. Charles Puffer officiating. Burial was in Stafford Springs cemetery.

Miss Helen Rudge and Richard Edson were united in marriage Wednesday evening in the chapel of St. Patrick's church, Monson, Mass. The ceremony was performed by Rev. Thomas O'Keefe.

Mrs. J. Carl Converse has returned home, after spending a few days with her daughter, Mrs. E. P. Clark in Edgewood, R. I.

An ice house on the Knapp place, on Stafford street, was destroyed by fire of unknown origin Monday morning. The loss will not exceed $300. There was no insurance.

Mrs. S. A. Jacobs, a former teacher in Stafford Springs grammar school, is a guest of Mrs. Lewis McLaughlin.

Miss Carrie Comins, a teacher in Newton, Mass., is spending several days with her mother, Mrs. W. A. Comins.

Mrs. Fred Wildey has been called to Worcester by the illness of her mother.

Dr. John P. Hanley of Stafford Springs was elected president of the Tolland County Medical society at a meeting in Rockville Tuesday.

David Wood, young son of Mr. and Mrs. Joseph Wood, who was operated on for appendicitis at Johnson Memorial hospital Monday, is making a good recovery.

Wallace Day has returned home after a brief vacation with friends in Cleveland, Ohio.

As a result of the play "When a Fellow Needs a Friend" given at Warren Memorial hall last week, the Nurses' home fund has been increased about $535.

Mrs. C. C. Hassett, of Belleview, N. J., is visiting her sister, Mrs. Nella Weston.

David Wasserman is spending several days in Philadelphia, on a business trip.

Best Strains of Certified

SEED POTATOES

from Vermont, Maine and Prince Edward Island.

Carloads or pecks

Telephone Norwich 2718

A. E SHEDD

East Side

NOANK

THIS DOG WOULDN'T BARK EVEN WHEN HE WAS LOST

Marson Langworthy owns a bird dog named Chubby. He paid $175 for it and it came from a town in New York state. On Wednesday the whole village was out hunting for the dog, for it was lost. Young Langworthy said he missed the dog two days before that, going in his automobile around the woods of Ledyard and Old Mystic and North Stonington, burning gas, trying to find his prize dog. He was going to put up a $100 reward as young Langworthy held a record for getting the most game in season, so he was sorry to lose the dog. Early Wednesday evening, before going to bed, he went outside to look at the weather and as he was looking up in the air he saw his dog on the garage roof. It was too dumb to bark. The owner called him down, gave Chubby a good meal and was glad to find him again. The dog has never barked since he has had him, even while in the woods. Now the Boy Scouts can give up the hunt. The scouts were in charge of Walter Buddington.

The alarm rang for a fire on Cedar street at 11:30 Wednesday morning. It was a garage fire, a stone's throw from the fire house, and the engine was near a well. The fire started when the corn-borer scouts were burning a plot and some dead grass was under the garage and caught. The flames got away from the men. The smoke-eaters were in charge of Foreman Palmer. The floor was chopped away by the axe squad to get at the smoke, but no fire, for some of the grass was wet and the only damage done was to about 50 feet of floor. It took 35 minutes before it was safe to leave. The wind was blowing from the southwest. This is the second fire in three days.

The roads at Groton Long Point are being put in shape for the season, by Road Commissioner W. O. Wheeler and men. The roads are having sand put on them.

Rodney Campbell has returned from a short visit on Fishers Island.

Eddie Morgan is spending a few days in Norwich.

Alden Brocky has returned from a visit with Taftville friends.

Howard Jackson has resigned as boiler-maker at the shipyard.

The Mechanics' pinochle team, Capt. John Bentley, marched to the fire room Wednesday night to play the second match for the championship of the village. Capt. Jack Ellis had everything ready upstairs at 8:30 and 100 were around the tables to cheer the teams. Firemen's hats and red lanterns were about the rooms. At No. 1 table were L. Brown and S. Fish for Mechanics, and for the firemen, Devesu and his mate, R. Rathbun. The Mechanics' players were trying to outbid the fire-fighters and found them on the short end of the score. Devesu and Rathbun, 5,000; Fish and Brown, 4,430. Then came lucky table No. 2, with J. Bentley and Patterson for the Lodgemen, while B. Balerstrine and A. Brocky were for the Smoke-Eaters. A. Brocky put the firemen back and the Mechanics won, Bentley-Patterson, 5,000; Balerstrine and A. Brocky, 4,880. Over at No. 3 table were three deep-sea fishermen and an A. P. clerk, Short-Weight R. Scaplan, Afraid-to-Bid L. Ashcraft, for the Mechanics, while Engine-Fixer E. Foster and Big-Shot R. Brocky were for the firemen. The Mechanics' players were holding good hands until someone in the crowd said, "How much is square?" Scaplan let a 400-hand slide by and bid 250, while R. Brocky made it 300. It was like hitting a Babe Ruth home run with two men on bases. It was an easy victory for the Fire-Fighters. Foster and R. Brocky, 5,000; Ashcraft and Scaplan, 4,460. At the last table, No. 4, were E. Schoomaker and Big Mike Passi for the Engine Co., with two best Lodgemen trying to win back what their pals lost—Nine-Spot W. Palmer and Heavy Oil O. Beebe. It was the Mechanics' last chance to win. While the Laddermen shot over a drop kick to the Lodgemen on the left, it was too hard to handle and Palmer and Beebe had to bow to the firemen's pinochle twins. The score: Schoomaker and Mike Passi, 7,000, while Beebe and Palmer held 2,150, making a score for the Fire Co., 9,000; Mechanics, 17,010. The Fire Co. lads lost out with a margin of 3,890 points. Ham sandwiches and coffee were passed and the Midgets trio of the Mechanics, Bentley, C. Patterson and R. Scaplan, sang "Wait until we meet again on Front street." The piano was played by Peter Shandeor.

PLAINFIELD

ST. PAUL'S ENGLISH TEA PARTY WAS LARGELY ATTENDED

A large audience witnessed the succession of thrilling scenes in the farce comedy, "Always in Trouble" presented by the entertainment committee of St. Paul's Episcopal church at the fifteenth annual English tea part, Saturday night. Supper was served in St. Paul's hall at five by members of the Woman's auxiliary assisted by members of the G. F. S. The play followed by a dance, took place in the assembly hall of Plainfield Community house.

Guests were present at the entire seven-hour program from points within a radius of seventy miles and the event proved very successful. Tea cakes, cold meats and many kinds of cake were among the good things served at the supper. The tables were decorated with carnations. Announcement was made that the senior boys' club of the parish would present a minstrel and dance in the parish hall in May under direction of the club leader, William Roberts.

The cast of nine, all members of St. Paul's who appeared in the comedy were, Arthur Lyon, Misery Moon; John Heyes, who carried the part of Gideon Blair; Frederick Lever, Tom Rissle; William Alexander, who made a hit as Hiram Tutt with a endless caution "Not Ed Lead." Mr. Roberts appeared as a ticket seller, and Mrs. Roberts as a charming piece of the poor old maid Samantha Slade. Mrs. Annie Wilson, Miss May Patten was Paula Malesk, a "Bolshevik," and Miss Doris Baxter was the captive girl. The entire cast which had been holding rehearsals over a period of three months, did remarkable work and plans further presentations. Mrs. Mollie Cooley played piano solos before the curtain rose on the comedy, and otherwise gave valuable assistance to the committee. Between the acts David Ratcliffe, assisted at the piano by Miss Florence Ratcliffe and Master Everett Lee, rendered concertina and banjo solos, respectively.

After the last curtain the greater number of the 200 persons present remained for the dance.

NOTICE TO MALT USERS!

THE FAMOUS

Jacob Ruppert's Eagle Brand Malthop

3-lb. can

— Also —

EAGLE BRAND STOUT—PORTER—MALT SYRUP—BUDWEISER SCHLITZ

The malt that made Milwaukee famous. Get our prices in dozen lots. Money saved. Full line of bottles, Caps, Corks, Wires, Crocks. Ask your grocer for Eagle Brand of Malts. Be sure to look for the following name:

Manufactured by Jacob Ruppert New York.

M. A. KEENAN & SONS

Distributors

320 Main Street, New London, Conn.

Dial 7853.

WHEN YOU WANT to put your business before the public there is no medium better than through the advertising columns of The Bulletin.

Refurnishing-time Transform your house into a HOME

Follow that impulse! During your spring housecleaning, whenever you come across a piece of furniture that has outlived its usefulness and needs replacing, replace it now! Our stocks afford a selection of the very newest creations in furniture for every room in your home and we guarantee to save you money!

Newest Style Bedroom Suites Priced Very Low!

Not for years has good furniture been quite so low in price! Modern production methods and improved woodworking machinery make it possible to offer better furniture at lower prices! See what marvelous values we are offering in complete bedroom suites!

HOURIGAN BROS.

62-66 MAIN STREET NORWICH, CONN.

THE PORTEOUS & MITCHELL CO.

A Toilet Goods Sale

An Eight-Day Event Beginning Today

In this sale we offer standard grade Toilet Articles, the kind that are used in every household—at most substantial savings. Read carefully this list of items (the complete list will not appear again)—and chances are that you will find the special branch of Toilet Requisites that your prefer—at greatly reduced prices.

While we have provided liberal quantities of every item, we have no means of guaranteeing just how long each lot will last; therefore, we advise early shopping.

SALE BEGINS TODAY—CONTINUES EIGHT DAYS

Hair Preparations

$1.00 Noonan's Hair Petrole 79c
50c Watkin's Shampoo .. 39c
50c Palmolive Shampoo .. 35c
50c Wildroot Shampoo .. 38c
$1.00 Blondex Shampoo . 79c
$1.50 Zepp's Dandruff Cure $1.10
75c Wyeth's Sage and Sulphur 59c
75c Glover's Mange Cure 49c
60c Parisian Sage 42c
60c Danderine 39c
85c Wavestay 59c
$1.00 Elmo Quinine 69c
75c Pinaud's Quinine 59c

Hair Nets

10c Perfecta Hair Nets, Double Mesh, Cap Shape, 6 for 29c
10c Twonet or Blue Bird Hair Nets, double mesh, 4 for 25c
15c White or Grey Hair Nets, 3 for 25c

Face Powders

50c Narcisse Face Powder 29c
50c La Blache Face Powder 35c
50c Pompeian Face Powder 39c
60c Djerkiss Face Powder 42c
75c Ayer's Face Powder . 59c
85c Piver's Azure Face Powder 69c
$1.00 Princess Pat Face Powder 79c
75c Houbigant's Face Powder 63c
$1.50 Manan Lescant Face Powder $1.19

Rouge, Lip Sticks and Eye Preparations

50c Lashlux 39c
75c Winx 59c
75c Maybelline 59c

Rouges, in all the well known brands and shades, reduced as follows—
At 19c, from 25c
At 38c, from 50c
At 79c, from $1.00

Compacts, Single or Doubles, reduced as follows—
At 39c, from 50c
At 79c, from $1.00
At 98c, from $1.50

Depilatories

50c Neet Hair Remover .. 35c
50c Ban Hair Remover .. 37c
50c X-Bazin Hair Remover 39c
65c Evans' Outfit 49c
$5.00 Zip $3.95

Deodorants

25c Mum 20c
50c Mum 38c
25c Odorono Creme 18c
29c Odorono Liquid 23c
60c Odorono Liquid 43c
25c Amolin Powder 20c
50c Amolin Powder 38c
50c Deodo 39c
50c Nonspi 35c
25c Eversweet 29c
60c Eversweet 38c

Dental Goods

40c Squibb's Tooth Paste 29c
25c Listerine Tooth Paste 17c
25c Lyon's Powder or Paste 19c
50c Kolynos Tooth Paste 35c
50c Kolyons Tooth Paste 35c
50c Pepsodent Tooth Paste 29c
50c Pebeco Tooth Paste . 35c
50c Ipana Tooth Paste .. 35c
60c Forhan's Tooth Paste 35c
50c Iodent Tooth Paste . 35c
$1.00 Pyrozide Tooth Powder 79c

Tooth Brushes, assorted styles, children's and adults', reduced as follows—
At 10c, from 15c
At 19c, from 29c
At 29c, from 39c
At 39c, from 50c

Antiseptics and Disinfectants

$1.00 Lavoris 69c
$1.00 Listerine 69c
50c Pouch Extract 39c
50c Lysol 39c
25c Peroxide, pint 19c
45c Dickensen's Witch Hazel, pint 33c
50c Rubbing Akohol 29c
75c Alcorub 58c

Shaving Preparations

35c Palmolive Shaving Cream 25c
35c Williams' Shaving Cream or Sticks 27c
60c Williams' Shaving Cream 35c
40c Squibbs Shaving Cream 29c
50c Moller Shaving Cream 39c
50c Williams', Aqua Velva 39c
75c Michelsen's Bay Rum 59c
75c Shaving Brushes 59c

Brushes — Whisk Brooms

75c Hair Brushes 59c
$1.00 Hair Brushes 79c
$1.50 Hair Brushes ... $1.10
29c Whisk Brooms 24c
39c Whisk Brooms 29c
50c Whisk Brooms 39c

Creams — Lotions

25c Pond's Cold or Vanishing Creams 17c
35c Daggett and Ramsdell's Creams 24c
50c Stillman's Freckle Cream 34c
50c Hinck Cream 33c
50c Almonized Skin Lotion 39c
60c Pompeian Creams .. 39c
30c Frostilla 24c
50c Jergen's Lotion 33c
75c Noonan's Lemon Cream 59c
$1.50 Gourand's Oriental $1.17
$1.15 Othine Freckle Cream 88c
25c Woodbury's Facial Creams 20c
Elcaya Combination Packages, containing three 25c size Elcaya Creams, assorted. Total value 75c—Special At 39c

Talcum Powders

25c Mavis Talcum Powder 18c
25c Pompeian Talcum Powder 19c
25c Williams' Talcum 15c
25c Johnson's Talcum ... 19c
25c Melba Talcum 20c
35c Djerkiss Talcum 24c
$1.00 Houbigant's Talcum 79c

Drug Sundries

20c Boric Acid 18c
20c Epsom Salts, lb 12c
22c Seidlits Powders 17c
30c Sal Hepatica 20c
60c Bromo Seltzer 39c
35c Castoria 28c
35c Eclax 18c
50c Cascara Sagrada, 100s 39c
75c Quinine Pills, 100s . 59c
50c Phillips' Magnesia .. 35c
$1.00 Scott's Emulsion 78c
60c Caldwell's Syrup Pepsin 45c
75c Mezck Dextri Maltose 59c
60c Pertussin 39c
$1.00 Nujol 69c
$1.50 Gray's Tonic $1.19
$1.00 Squibbs Aspirin 100s 69c
85c Beef Iron Wine 65c
Horlick's Malted Milk, a full pound 49c
$1.50 Agarol $1.18
$1.25 Absorbine Jr. 98c

Toilet Soaps

10c Jergen's Violet Soap .. 7c
15c Pear's Soap 11c
22c Pear's Soap, scented 16c
18c Sayman's Soap 10c
25c Woodbury's Soap 15c
25c Packer's Tar, 3 for . 50c
25c Resinol, 3 for 50c
Jergen's Toilet Soap Sampler, a box containing 9 cakes assorted Jergen's best Soaps, total value $1.35,
Special 89c a box.

Our Daily Special

ONE DAY ONLY — FRIDAY

Ladies' Hand Bags at $1.88

Regular Values $2.50 to $3.50

Just 84 pieces in all, hardly any two exactly alike. These are pouches, underarm, envelope, back strap and top handle styles. The colors are brown, tan, blonde, grey, blue, black, green and red, in assorted leathers.

On Sale, Leather Goods Counter, Main Floor.

No Mail or Telephone Orders.

On Sale Friday Only.

Toilet Waters — Perfumes

50c Toilet Waters 39c
$1.00 Toilet Waters 69c
$1.50 Toilet Waters 98c
Perfumes, assorted odors, several well known brands in 1-2, 1 and 2 oz. bottles, reduced as follows—
At 39c, from 50c
At 59c, from 75c
At 79c, from $1.00
At $1.18, from $1.50
Perfume Atomizers, all guaranteed, reduced as follows—
At 79c, from $1.00
At 98c, from $1.50

Miscellaneous

15c Sunset and Tintex Dyes 11c
17c Parson's Ammonia .. 13c
39c Flit Insecticide, pint 55c
$1.25 Flit, with sprayer . 89c
15c Adhesive Plaster 9c
25c Adhesive Plaster .. 18c
29c Cleveland Cleaner .. 19c
50c Lesco 35c

1770 [redacted] 1928

Norwich Bulletin and Courier

Entered at the Postoffice at Norwich, Conn., as second class matter.
Telephone Calls:
Bulletin Business Office 616
Bulletin Editorial Rooms 35-3 24-2
Bulletin Job Room
Willimantic Office, 889 Main St. Tel. Phone 1121-2.

138 YEARS OLD

Printed every day in the year except Sundays.
Subscription price 15c a week. 65c a month. $7.80 a year.

Members of The Associated Press
The Associated Press is exclusively entitled to the use for republication of all news dispatches credited to it or not otherwise credited to this paper and also the local news published therein.
All rights of republication of special dispatches herein are also reserved.

Norwich, Friday, April 20, 1928

Daily Average Circulation
WEEK ENDING APRIL 14, 1928:
13,544

THE CITY BARN PROPOSITION

The idea of utilizing the city barn property at the corner of Bath and Chestnut street as an office building for the gas and electrical department is by no means a new one.

It has been urged before because the gas and electrical department has been cramped for room and found it difficult to get a central location that would adequately meet its requirements.

It has also been considered that such valuable property as now occupied by the city barn ought to be devoted to some other purpose than housing horses, carts, street equipment, tools and the small office of the street commissioner.

It has been a long recognized fact that even with the barn property used for such purposes it was insufficient to meet requirements and certain department equipment had to be left outside to deteriorate under attacks of the elements.

It has been generally recognized that the city barn could be located at some other point without harming the efficiency of the department, and that sanitary conditions would be greatly improved in the center of the city.

The matter of authorizing the use of the necessary funds in the gas and electrical department to take over the city barn property and establish a city barn elsewhere that would be much more advantageous for the department is in the hands of the citizens, and they will have a chance to express themselves next Thursday evening at the special city meeting.

Such a change as proposed would permit of the erection of a modern building for the lighting department on Union square, another one of a group of police buildings centered there, and would be in keeping with a practice which has been followed in other cities of grouping municipal buildings.

Such a site for the building would be central and such a building as is planned would be a decided improvement over the present structure long used for stable purposes.

The idea of getting the city barn out of the center, where it certainly does not belong, will probably be generally approved. The idea of replacing it with a building that will be a credit to the city and centrally located where it should be for the convenience of the public, ought to get the serious and considerable attention of the citizens.

NEW LONDON HAS IT!

Once again the question has been raised of building a new railroad from Providence to Palmer, Mass. The legislature of Rhode Island is being asked to grant a charter for such a line.

The reason advanced for this petition is that those backing the new four day steamship line across the Atlantic would require such additional railroad facilities and the impression is gained that those backing the petition feel quite confident that Providence can land the steamship company if it can provide this railroad connection with the Central Vermont and Grand Trunk.

If it is such a railroad terminal as would be obtained by this new construction that the four day steamship line demands, it cannot fail to give due weight to the fact that such a terminal already exists at New London. In addition to its harbor and facilities and the railroad facilities that are obtainable from the New Haven road, there is already in existence the terminal of the Central Vermont road at New London connecting with the Grand Trunk and furnishing direct connection with the very territory that is desired.

Thus if it is a question of such a railroad connection necessity doesn't lie in the construction of the Providence to Palmer line of unpleasant memory. That might be necessary in order to obtain the line for Providence, but the line can find such facilities without going to Providence, or some point in Narragansett bay. The fact cannot fail to register with the new steamship line as it checks over the assets of the several harbors which have been investigated.

FLOOD CONTROL LEGISLATION

Reports coming from Washington indicate that there will be a compromise in regard to flood control legislation. That means that instead of plunging ahead into a project without any regard for a limit on the expense heed will be given to the objections which have been raised by President Coolidge against such a bill as has gotten the approval of the senate.

When the senate acted there was surprise not only at the unanimous vote but upon the speed with which it was obtained. [illegible] that body was strong for flood control legislation but it meant that it was giving its endorsement that the measure had hustled along so fast. It is that it gave little attention to what the consequences might be.

It would be possible for the house to go ahead and pass the senate bill. But the folly of [illegible] apparent in view of the objections [illegible] by the president. The house [illegible] take the view that they should be given consideration and as the [illegible] the probability is that the House will produce a flood control bill that will come pretty near to being what will be ultimately adopted.

If the president yields on the point about participation in the expense by the states, it will be in keeping with an expressed willingness made some time ago. But more important than that will be the placing of a limit on the expenditures. Improved, the letting of contracts through the war department engineers and the provision for the rights of way for levees and spillways by the respective states.

By a compromise measure, with a basis of agreement established at this time, there ought to be no question but what the legislation will be adopted in such form as to get presidential approval. Flood control is a matter which has general approval but it is a big proposition and one that should be surrounded with all possible protection such as lies in the power of congress to establish. On the other hand it is [illegible] that ought not to experience too long delay because of unwise provisions.

MAKING PROGRESS SLOWLY

There has never [illegible] any indication that the St. [illegible] river development was going [illegible] rushed through hurriedly. The [illegible] strong advocates and the [illegible] opponents. While there are [illegible] who are lukewarm on [illegible] it is a matter, however, [illegible] only two nations so that [illegible] necessary to get favorable action in behalf of such a project in this country but it is also necessary to get Canada's approval. There [illegible] the first place be an agreement between the two countries as to [illegible] going to be done and how it is going to be done with a full setting forth of the plan of procedure, rights, powers, development and financing. It has been apparent from the start that it must move slowly.

There is cause for satisfaction, nevertheless, in the diplomatic notes which have been exchanged between Washington and Ottawa in the past several weeks for they indicate that an acceptable basis for negotiation has been reached.

Certainly high officials in Canada have recently been putting forth some valuable arguments in behalf of the development, showing where it would be particularly advantageous to Canada in various respects and combatting certain views which have been expressed in opposition. The notes from Ottawa, while favorable, indicate that much ground needs to be cultivated there yet and that while a basis for negotiations may have been found it will probably be some time before there can be a actual discussion of such a document.

Indications point to the fact that while Canada looks with favor in certain circles there is need for stronger support which will probably be forthcoming in time. [illegible] the two governments the United States shows the greater desire for early action. Canada is disposed to proceed more slowly and is not inclined to accept the suggestion by Secretary Kellogg that such additional information as it desires might be obtained while treaty negotiations were being conducted. There has been no time, probably, when the prospects were more favorable.

THE ICEBERG DANGER

The holding of services this week by crew of the ice patrol cutter near the spot where the Titanic went down 16 years ago recalls one of the great ocean tragedies of modern times, and emphasizes anew the service that is being rendered by the several governments in maintaining the cutter for detecting icebergs.

But near this anniversary of the great steamship's loss there was a collision with an iceberg by a steamship bound from Canada to England which shows the danger that exists even though the patrols are on service. The commander of the steamship, which was proceeding "dead slow" as one of the crew explained, was suddenly confronted through the fog by two large icebergs. It was a case for quick thinking and quick acting. There was no time to turn away from them, no time to stop and back up. To go between them would have meant the ripping out of the vessel's bottom. It was a case of going where the least danger threatened and this the captain did by striking the smaller of the bergs.

The crash was a hard one, two men were killed as the ship in the bow of the vessel, but all the damage was above the waterline and the vessel was able to continue on its way but destined for extensive repairs.

Such accidents accentuate the decided danger which prevails in navigation among the icebergs, and particularly from northern ports, which means that ice is bound to be encountered in some form. The ice patrol can keep tabs on a good many of the big bergs and flash warnings to all shipping by the cutters. Each must observe precautions for itself.

EDITORIAL NOTES

Is it too early for the first reports that peas have broken through the ground?

That I-Saw-Lindy society now has an inner circle known as the I-Flew-With-Lindy club.

The man on the corner says: It is easy to follow a crowd, but more difficult to keep ahead of it.

There are two more Friday's the 13th this year. Who else will pick those days to land in America on non-stop flights from Europe?

Is there a more disgusted look to be found anywhere than on the face of the autoist who has to wait for a horsedrawn vehicle to get out of his way?

A WOMAN'S WORD

Bob, having captured a good, big fishing that day, was in a jovial frame of mind. Glancing at Dot, he mused to himself:

"I ought to give her a nice quiet point. Wonder what she'd like." Just then Dot looked up from behind the paper she was reading and said:

"Sable scarfs are quite the rage again this season."

"That so?" Bob replied casually, making a mental note of "one sable scarf."

The next evening Bob came home empty. The last sable scarf at Blake's had bounced and gone for.

"Don't forget this is the night we are invited to Carl and Sylvia Warner's to play cards," was Dot's greeting from the kitchen.

At the Warners' Bob overheard a conversation between his wife and Sylvia. Sylvia was effervescing.

"My dear, I have decided to be extravagant just once and buy a sable scarf!" Bob thought to himself:

"Gosh, I'm glad I bought that darned thing today. Dot will be tickled silly when I bring it home tomorrow."

"Oh, my dear," interposed Dot. "I'd never dream of doing anything so rash. What's a sable scarf? Of course, if you've set your heart on it, that's different—but as for me—there are a thousand other things I'd rather have." Bob felt a draft down the spinal column of his enthusiasm. Good heck, and he'd given the clerk a check for the full amount! A pretty pickle this. A fellow really ought to consult his wife before taking the fatal plunge.

They were almost home before the silence was broken by Dot. Then: "Bob, can you imagine anything so stupid as Sylvia Warner is going to buy a sable scarf. I guess I'm not as thought it would be more sensible for her to invest in a new vacuum cleaner."

"Great guns!" exploded Bob.

"Well?" flared Dot.

"Well?" echoed Bob, "maybe it wound."

Before he went to bed that night Bob opened the door to the closet in which Dot kept her vacuum cleaner. The old thing did look ready for the junk pile. Well, he could probably exchange the sable for a vacuum cleaner.

Saturday he came home at noon carrying something angular and grotesque.

"What in the world," called Dot "are you lugging up the back walk?"

Bob set the cleaner down before his wife, rubbed his hands enthusiastically and walked around it proudly. Then with a magnanimous gesture toward his gift, "It's all yours," Little surprise." He waited for an overflow of sentiment. It came in an overflow of tears. "For crimpy sakes, what's the matter?"

"If you were g-g-going to m-m-make-y-y-your w-w-wife a present," blubbered Dot, "that costs as much as a vv-vacuum cleaner costs you'd give her something elaborate like a sable scarf."

"Good Lord," groaned Bob. Yet after explaining everything all he could get out of his wife was, "You poor old dear, I thought you knew better than to take a woman at her word."

"Great guns!" grunted Bob. "I suppose they will let you switch back to the sable if you want it, but you will have to do the switching this time. That clerk looked at me as though she thought I was a heathen when I told her I had decided to buy a sweeper for my wife instead of a scarf."

"No wonder," replied Dot demurely. Then impulsively: "Think of it, a real sable scarf and Sylvia Warner won't get hers for two whole weeks yet. Oh, Bob, you are the most adorable husband in the whole wide world."

"I dunno about that," said Bob, dubiously, extricating himself from a suffocating embrace. "I'm getting shy of taking women at their word."—Exchange.

LETTERS TO THE EDITOR

General Aiken's Early Political Recollection

Mr. Editor: Thanks for your kind notice of my birthday.

My earliest remembrance of things political is of a visit of the venerable ex-President John Quincy Adams, to my father in Lowell, Mass., about 1843, when he gave me a kind talk with hand on my head, and I remember his looks at a call on my father soon before his death in his chair in the house of representatives in Washington.

That was before I knew of the existence of our lamented A. Lincoln, martyr president, whom I knew personally, later.

WILLIAM A. AIKEN.
Norwich, April 16, 1928.

Urges Participation in Corn-Growing Contest

Mr. Editor: We are much pleased to read in The Bulletin that the New London County Agricultural society is so much interested in the development of agriculture as to have a corn-growing contest by farmers all over the county, each planting an acre. There is no crop on a farm so easily and cheaply raised and so far-reaching as a source of profit as a well cared for good field of corn. It will thrive on home-made fertilizer from the stable and poultry yard. As a grain feed for stock and poultry there is no better. As a milk producer there is nothing better than well cured corn fodder; as a fore-runner for next year's potato crop it has no equal. Many farmers and poultry raisers ought to send in their names to the secretary for this contest. There is everything to gain and nothing to lose (perhaps win a prize) and it will do much to promote agriculture, which is much needed in these days.

CHARLES B. WILLARD.
Groton, April 18, 1928.

Appreciates Noank Correspondence

Mr. Editor: You are to be congratulated in possessing a local correspondent in your Noank scribe that is more than unique. His comments on current events are more than refreshing and without parallel among the local columns that come to my attention. Noank must be a good place to live in.

JAMES R. CASE.
Danbury, April 13, 1928.

Today's Anniversaries

1775—General Putnam arrived at Concord, Mass., having ridden his horse about 100 miles in 18 hours.
1812—George Clinton, vice president of the United States, died in Washington, D. C. Born in New Bellaire, N. Y., July 26, 1739.
1853—The first sale of lots was held in the city of Galveston, Texas.
1841—Imposing funeral procession in Detroit to honor the memory of President William Henry Harrison.
1878—Joseph Paul DeBreul, who founded the Society of St. Sulpice in the United States, died in Baltimore. Born in France, Nov. 12, 1814.
1898—The Australian Joint Stock bank failed for $50,000,000.
1894—Betrothal announced of Grand Duke Nicholas, heir to the Russian throne, to Princess Alix of Hesse.
1898—President McKinley signed the resolutions of congress, and an ultimatum to Spain was cabled to Minister Woodford.
1927—Mexican bandits in Jalisco attacked and burned a train, massacreing many persons.

Today's Birthdays

Sir Claude Champion de Crespigny retorted sportsman, adventurer and author, born in London, 81 years ago today.

Louis Mann, long a popular comedian of the American stage, born in New York city, 48 years ago today.

John F. Hylan, former mayor of New York city, born in Greene county, N. Y., 60 years ago today.

James D. Phelan, former United States senator from California, born in San Francisco, 67 years ago today.

Charles H. Bland, representative in congress of the eighth Georgia district, born at Loganville, Ga., 67 years ago today.

Stories That Recall Others

Playing Tornado

Betty, aged five, entered a store crying. The proprietor asked her what the trouble was.

She answered amid her tears: "I was playing with my doll house and dolly that dolly brought me, and I played like a tornado hit 'em; so I knocked them off the chair and jumped on 'em. Mother whipped me cause I broke it all up."

Very Not Good

There is a certain elderly woman who makes a very fine lemon pie. One day she was giving a dinner, and, of course, made a pie for it. The weather was very warm and the whites of the eggs did not whip well for the meringue. When the pie was served one of the guests complimented her very highly on it.

"Yes," she said, "it's not as good as usual. The eggs aren't good."

What Do You Know About Essex (Connecticut)?

Questions

1—The birthplace of what famous Revolutionary patriot?

2—Where is the largest spring in the town of Griswold?

3—How many dwelling houses were there in Norwich in 1776?

4—What towns constitute Windham's retail trading area?

5—About how many farms are there in the area?

6—What is their value?

7—What is the gross income of the area from agricultural products?

8—When was the first school house built in Norwich?

Answers will be found on the classified page.

NEW RESTING PLACE FOR BODY OF COL. TRUMBULL

NEW HAVEN, April 19—(AP)—The remains of Col. John Trumbull, soldier and painter of the American Revolution found a new resting place today in the basement of the new Yale gallery of fine arts. The removal from under the Yale Art school where he had lain since 1867 to a special constructed vault, was carried out in compliance of his will. The vault was installed a few days ago beneath the Trumbull gallery but was not sealed until this noon.

A slab on which is lettered the words "Beneath this Gallery" has been placed on the ground floor of the building directly over the vault. In the basement, over the grave, is another stone slab bearing the inscription, "Col. John Trumbull, patriot and artist, friend and aide of Washington, lies beside his wife beneath this gallery of art. Lebanon 1756-New York 1843."

There is a unique museum in Paris in which are gathered all objects relating to the ballet, including everything from tattered skirts to valuable jewels. Collecting goes on assiduously of all articles connected with celebrities of the dance.

CROSS-WORD PUZZLE

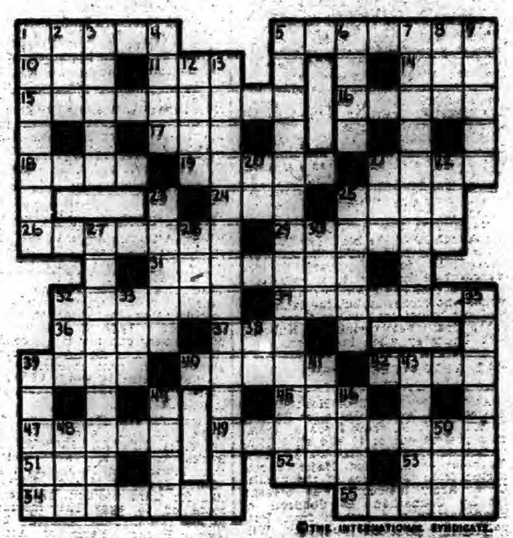

© THE INTERNATIONAL SYNDICATE

HORIZONTAL
1—What is the Greek combining form meaning "five"?
5—What sirup is obtained in refining sugar?
10—Sheltered side
11—A kind of sailing boat
14—A town in Ayrshire, Scotland
15—To what class of arthropods do the spiders and scorpions belong?
16—What is the former name of Chosen?
17—A number
18—To lighten
19—Facing the direction whence a glacier moves (Geology)
21—A Mexican dollar
24—A doctrine
25—A flatfish
26—What king of Israel wrote "A soft answer turneth away wrath"?
29—A peninsular in the Adriatic sea
31—What city, on a lake of the same name, is on the Pacific side of Nicaragua?
32—What is the capital of Colombia, S. A.?

HORIZONTAL (Cont.)
34—What is the total current income of a government?
36—Soon
37—Huge snake
39—A hedge set in a ditch
40—What is a conspicuous hill called in western U. S.?
42—Short for "Henrietta"
45—Man's name
47—Imposing
49—Causing anguish
51—A Swiss river
52—Short for "Edward"
53—A dessert
54—A place of retirement
55—Hard structure incasing many marine animals

VERTICAL
1—What are places where surface deposits are washed for gold?
2—Ever (contr.)
3—Approaches
4—What is sight in German?
5—What is metempsychosis?
6—Every
7—What is the clear red chalcedony used for gems?
8—A cleansing agent
9—Who was the muse of lyric poetry?
10—Once (Scot)
13—Characterized by tinkling, as of bells
20—A bone (Latin)
21—Prefix. A form of "pre"
22—The set of the waves
23—Who was the sun-god of the ancient Egyptians?
25—To smash
27—A person of exceptional bravery
28—A cereal grass
30—To beg
32—Cry of sheep
33—A seaport, West coast of India
35—A gospel
38—Part of the Bible (abbr.)
39—Who was the mother of Ishmael, son of Abraham?
41—An eagle
43—What is the part of the stomach of an ox used for food?
44—Unoccupied
46—Helps
48—A roe (Scot)
50—Nothing

BEIT BROS.' MARKET
FREE DELIVERY — Phones 3061-3062 — "ON THE SQUARE"

Our clean, bright, sanitary market with its prompt, courteous service will delight you. A trial visit here will convince you that we have taken the bottom right out of the high cost of living by selling the best quality foods for your table at moderate prices. For real values, try us this week-end!

FRIDAY and SATURDAY MONEY - SAVERS!

Pork
Lean Fresh Shoulders lb 15c
Fresh Little Pig Pork Roasts lb 18c
Pork Chops lb 24c
Salt Pork, lb 16c
Sugar Cured Smoked Shoulders lb 15c
Home - made Sausage Meat lb 28c
Pure Lard, 2 pkgs 29c
Sugar Cured Sliced Bacon lb 29c
Bacon, by the strip, lb 28c
Sugar Cured Hams, whole or half, lb 24c

Poultry
Fancy Native Fowl, whole fowl 38c
Fancy Native Ducks, lb 36c
Native Roasting Chickens lb 42c
Fresh Churned Tub Butter, lb 49c
Strictly Fresh Native Eggs 2 doz 67c
Snider's Pumpkin, 2 cans 25c
Fresh Grated Cocoanut lb 21c

Beef
Prime Chuck Roasts Beef, lb 30c
Fancy Boneless Pot Roasts, lb 30c
Quality Hamburger, lb 22c
Choice Boneless Corned Beef, lb 15c
Round Steak, lb 35c
Fresh Beef Liver, lb 25c
Meaty Fores of Spring Lamb, lb 30c
Legs of Genuine Spring Lamb lb 39c
Choice Milk-fed Native Veal, lb 20c, 25c, 30c

Bakery
Dainty Marshmallow Rolls, each 20c
Choc. Lady Fingers, doz 24c
Fancy Maple, Cherry and Sponge Cakes 25c
Whipped Cream Puffs, 6 for 25c
Fresh, Crisp Doughnuts, doz 19c
Coffee Cakes, each 12c
Fresh Pies, each 19c
Our Famous Bread, lf 7-10c

Vegetables
Tender Summer Squash, 2 lbs 29c
Fancy Hot House Cucumbers, 2 for 25c
Green Stringless Beans, 2 qts 39c
Radishes, 2 bchs 15c
Fancy Ripe Tomatoes, 2 lbs 35c
Large Green Peppers, 6 for 25c
Fresh Green Telephone Peas 2 qts 35c
White Cauliflower, lb 10c
Large Celery Hearts bch 16c
Calif Iceberg Lettuce hd 10c
Native Potatoes, pk 45c
Sweet Potatoes, 5 lbs 25c

Fruit
Luscious Ripe Strawberries, bas 25c
Sunkist Lemons, 2 doz 35c
Fancy Table Apples, 3 lbs 25c
Sweet, Juicy Oranges, doz. 33c, 37c, 49c, 59c
Thin-skin Grapefruit, 3 for 25c
Yellow Granulated Meal, 5 lbs 19c
Finest Blue Rose Rice, 4 lbs 25c
Fancy Mixed Vegetables, 2 cans 29c

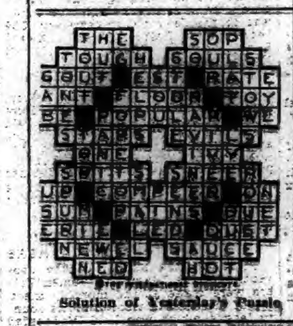

Solution of Yesterday's Puzzle

No More Piles

Thousands Bless Dr. Leonhardt, the Specialist Who Discovered This Common Sense Remedy

If you think that the surgeon's knife is the only method of escape from the misery of piles, it's because you haven't heard of the internal treatment known as Dr. Leonhardt's HEM-ROID.

J. S. Leonhardt, M. D., a specialist, set at work some years ago to find a real internal remedy for piles. He succeeded. He named this prescription HEM-ROID, and tried it in 1000 cases before he was satisfied. Now HEM-ROID is sold by druggists everywhere with money back guarantee. It is easy to take, and Lee & Osgood Co. will gladly refund the purchase price to any dissatisfied customer.

Clothing H. A. BRUCKNER Furnishings

500 Suits--Topcoats 500

On Sale Saturday, April 21st

$12.75

Values up to $35.00.

WATCH TOMORROW'S BULLETIN FOR FURTHER ANNOUNCEMENTS.

Tel. 2177 H. A. BRUCKNER 114 Main St.

YOUR LAWN

Are you proud of it? Maybe it needs

Reliable Liberty Lawn Seed

GROUND BONE, SHEEP MANURE or

VIGORO

A Full Meal for Plant Life.

SNOW POTATOES HERE.

J. P. BARSTOW & CO.

25 Water Street — Established 1848

Come in or telephone 897.

MARY OLIVER CANDY, lb 70c

Mara's Drug Store
235 MAIN ST. — PHONE 157

Agent for WHITMAN'S CHOCOLATES

TWO DAYS' SALE — FRI. and SAT., APRIL 20 and 21

25c Seidlitz Powders 19c
35c Cascara Aromatic 23c
25c Stearate Zinc Mercks 19c
65c Kotex 39c
$1.25 Absorbine Jr. 96c
70c Ovaltine 53c
25c Woodbury's Facial Soap 18c
30c Cascara Tablets, 100 5 grains 23c
$1.50 Agarol 96c
40c Pluto 33c
60c Pompeian Cream, Day or Night 39c
15c Amami Shampoo, 2 for 25c
$1.00 Waterbury Compound 79c
75c Baume Bengue 59c

Imported Russian Mineral Oil (heavy)
75c size 59c

GRANNY'S COUGH SYRUP
Flaxseed, Rock Candy, Licorice
50c size 39c

Witch Hazel Jelly
For chapped hands and face. A fine preparation to use these cold and windy days.
25c size 19c

Escrito Linen Stationery
24 Sheets — 24 Envelopes
25c quality 19c

Combination Package
35c Barbasol,
65c Skin Freshener
Both for 75c

79c Squibb's Aspirin, 100 5 grains 59c
75c Dextri Maltose 59c
25c Johnson Powder 19c
$1.00 Listerine 79c
75c Flit 49c
50c Lysol 39c
50c Alkyhol 39c
30c Phenolax 23c
25c Comp Cathartic Pills 19c
$1.00 American Oil 79c
50c Phillips' Milk Magnesia 39c
$2.25 Dryco $1.98
50c Ipana 39c
60c Forhan's 39c
50c Pebecco 39c
$1.00 Beef, Iron and Wine 79c

OUR PRESCRIPTION DEPARTMENT IS A PLACE WHERE EVERY CARE AND WATCHFULNESS IS EXERCISED. BRING YOUR PRESCRIPTIONS TO US.

Just see—*whiter* yet I did not scrub or boil this wash

I WOULDN'T believe it, if I didn't see it with my own eyes. Such snowy, gleaming whiteness—just by *soaking and rinsing!*

The secret must be in the suds. I could tell Rinso suds were different right away. So thick and creamy, my hands got lost in them! And how these suds *last!*

Now I just let the wash soak while I do my shopping, and then I rinse off suds and dirt together. It's marvelous the way Rinso soaks out the dirt and stains. No hard rubbing, even at the grimiest cuffs and edges. Naturally this gentle way saves the clothes, and my hands, too.

Why, I don't even need to bother about boiling things any more! Rinso is a real "no-work" soap—no wonder all my neighbors use it for washer and tub!

Just ask your grocer for,

Rinso

The granulated soap that *soaks clothes whiter*

Model Bootery

132 Main Street, Norwich, Conn.

W. L. DOUGLAS

SHOES

For Men Who Know Value — W. L. Douglas Shoes are the "best known shoes in the world."

Now showing the most complete stock of fifty styles in full price range of

$5.00 to $8.00

Fined for Reckless Driving

In the city court Thursday morning, Patsy Orlando of 138 Laurel Hill avenue was fined $35 and costs on the charge of reckless driving. He paid $14.06. The arrest was made by State Policeman Kennerson and followed a collision at Norwich Town, it is understood.

Everett Porter, of Hebron, was fined $50 and costs in the superior court at Rockville for violation of the game law. He appealed from the Hebron justice court. Edward Rathbun, of Hebron, before the court on a like charge, was discharged. The two young men were accused of setting snares.

One More Week

ENDING SATURDAY.

Our Oculist (M. D.) will examine and fit your eyes with Zylo shell glasses, fitted with convex lenses, at the unheard of price of

$1.50

Franklin Inc.,

Hours: 10:30 A. M. to 5:00 P. M.

We Are Located Permanently at 56 and 58 Franklin Street

Norwich, Conn. Phone 2176

New London Office at 50 State St. Other offices in New Haven, Hartford and New York City.

1799 [illegible] 1928

Norwich, Friday, April 20, 1928

VARIOUS MATTERS

Tides will be high today, the 20th.

Light vehicle lamps at 7:05 this evening.

Big buds are swelling on the horse chestnut trees about town.

The Old Farmer's almanac warns of more cool, frosty nights.

Dance at Fort Hill casino tonight. Good time guaranteed. Poquonoc.—adv.

Good, smooth seed potatoes are offered at $3.75 a bag by dealers in Norwich.

Drivers notice that the birches along the highway in Shannock are telling unmistakably that spring has come.

Late Thursday afternoon it was 64 degrees in Norwich, although considerable wind stirring made the day seem colder.

L. B. Almy Aux. Pinochle tonight. Buckingham Memorial.—adv.

James E. Bennett, Old Lyme R. F. D. carrier, is having his 15 days' annual vacation. C. E. Miller is as substitute carrier.

Mrs. August Stearns has returned to her home at Quaker Hill, after visiting her daughter, Mrs. E. G. Flint, of Flushing, N. Y.

Water glass, of which so much is being sold to use in preserving eggs while they are cheap, is put up in handy cans selling at 25c.

Avant cigars sold everywhere. Jos. Connors and Sons, Distributors.—adv.

In anticipation of the demands for Mother's day, Sunday, May 13th, local dealers have a fine stock of greeting cards, booklets and the like.

Avant cigars sold everywhere. Jos. Connors and Sons, Distributors.—adv.

At Somers, Mr. and Mrs. Lester Anderson were given a surprise party in their home the other evening on their tenth wedding anniversary.

Public pinochle, I. O. O. F. hall, Friday, 2.15 p. m. Admission 25c.—adv.

City fishermen arrived at Old Saybrook in large numbers and started out early Sunday for the trout brooks. Some good catches were reported.

Avant cigars sold everywhere. Jos. Connors and Sons, Distributors.—adv.

There was a special meeting of the Quaker Hill Fire Co. in the fire house Thursday night for the purpose of hearing a final report of the building committee.

Whist in A. O. H. hall, Main St., by Aux. 54, L. A., A. O. H., Friday eve., April 20th. Refreshments.—adv.

Orville M. Chapman of New London, time keeper on the railroad, has been spending a brief vacation with his parents, Mr. and Mrs. Bert Chapman at Saybrook.

Thomas Cook and Son, Travel Tours, James H. Dunn, local agent, 50 Main street.—adv.

Thursday provided a sample of patchy weather, morning rain, intermittent sunshine, then showers with big drops, more sun, with the climax of a starry evening.

C. F. C. Minstrel full of wholesome fun. Central Baptist church 8:00 tonight. Tickets 35c—Adv.

In Willington, those intending to come to Norwich for the Young People's rally April 23rd are notifying a committee of which Rev. Edwin Sundt is chairman.

Water office open tonight until 8 o'clock. Additions after the 20th.—adv.

Chief Justice George W. Wheeler of the Connecticut supreme court, who has been ill at his home in Bridgeport for several days, left Thursday for Atlantic City.

Water office open tonight until 8 o'clock. Additions after the 20th.—adv.

This (Friday) afternoon, Ever Ready circle of the Central Baptist church is to be entertained by Mrs. C. C. Gildersleeve and Mrs. C. C. Williams at the home of the former, 29 Lincoln ave.

The finance committee of the First Baptist church has acknowledged the following gifts: Sunshine class, $25.; Young People's society, $15; Men's Brotherhood, $30; personal gifts, $26; Mrs. Herbert H. Willey's class, $10.

Across the Rhode Island border, Providence is trying out a new system of garbage collecting, no cans to be moved from the rear of houses and all refuse to be dry and tied up in paper for the twice-a-week collections.

Water office open tonight until 8 o'clock. Additions after the 20th.—adv.

Miss Camile Novack is organist at St. Joseph's church, Sterling, where on the recent holiday there was an especially attractive programme, the solo parts being taken by Miss Ethel Burton, Miss Evelyn Burton, Mrs. Bertha Tetreault and Albert Tetreault.

Concert tonight, 8 P. M. April 20th, Community House. Beethoven Glee club, 40 male voices. Benefit Salem Lutheran church.—adv.

Mrs. W. Ray Lewis has returned to her home in New London after spending two weeks with her daughter, Mrs. Donald Tobin, and family of Montpelier, Vt. Mrs. Lewis was in Montpelier when miting snow caused the river to swell so rapidly that another flood was feared.

License your dogs in the town clerk's office now. One dollar extra after May 1st.—adv.

WEDDING

Plimpton-Lazits

Harold R. Plimpton, son of Myron Plimpton of Westerly, and Helen Elizabeth Lazits, daughter of Mr. and Mrs. George M. Lazits, also of Westerly, were united in marriage in New London Saturday evening at 7 o'clock at St. Joseph's rectory by Rev. William C. Fitzsimons.

After the ceremony the couple went to New Haven, where friends joined them for a wedding supper at a hotel. They will make their home in Westerly. The bridegroom is well known in New London, where he has been announcing prize fights at the Lyceum during the winter. He is the southern New England pocket billiard champion and is runner-up for the Connecticut state championship. He played two seasons with the Boston Whirlwinds, the champion basketball team of New England.

During the summer Mr. Plimpton is a chauffeur at Watch Hill. He attended Westerly high school, later graduating from Wilmington high school in Wilmington, Del.

Miss Lazits graduated from Stonington high school and from the Bryant Stratton school in Providence.

Fire on Hedge Avenue Dump

Squad A was called out by telephone at 8 o'clock Thursday night to extinguish a blaze on the dump off Hedge avenue. No water was used on the flames which had been fanned by the stiff breeze. There was no damage.

PERSONALS

Miss Minerva Comstock of Quaker Hill left during the week for Southern Pines, N. C.

Mrs. Nia Williams, of Mt. Pleasant street, is visiting her sister, Mrs. Nellie Gardner, of Bozrah.

Miss Barbara Popple who is employed in Uncasville has been at her home in Central Village for a brief stay.

Miss Julia Reilly of New Haven was a guest at the home of Mr. and Mrs. C. J. Driscoll, of Uncas street.

Mrs. Albert Bowers has returned to Pascoag, R. I. after spending a few days with her parents, Mr. and Mrs. Charles Miner of Yantic.

B. Walter Pearson of Deep River has been promoted to be adjuster of accounts by an appliance company and his office will be in New London.

Miss Helen Christensen of Groton and Miss Carolyn Libby of Maine are spending their vacation with Mr. and Mrs. C. H. Christensen at East Hampton. Both are teachers in Groton schools.

Worthy Grand Matron Mrs. Frances A. Geer, Norwich; Grand Adah Minnie Jones, Willimantic; Grand Marshal May Stevens, Norwich; Grand Electa Charlotte Hope, Uncasville were at East Hampton Tuesday evening for an O. E. S. visitation.

FLYING MEET TO BE HELD AT BRAINARD FIELD

SPRINGFIELD, Mass., April 19—(AP)—The first flying meet by an association of flying clubs ever held in the United States ill be staged at Brainard field, Hartford, May 19, under the auspices of the New England aeronautical societies, which is said to be the first sectional association of flying clubs and aeronautical societies organized in this country. This announcement was made here today by Charles H. Gale, secretary of the organization. The meet will be informal and private, only planes owned by the clubs in the association or members of clubs being allowed to compete.

The decision to hold the meet and a general get-together of the members of all the clubs was made in a meeting of the directors of the association, of which Governor John H. Trumbull of Connecticut is president, at Hartford Saturday. About seven planes owned by clubs are expected to compete and more than 150 members of clubs are expected to participate in the general program.

FUNERALS

Frederick Bashaw

The funeral of Frederick Bashaw, of Carpenter street, was held Thursday afternoon at 2 o'clock at the parlors of Undertaker C. A. Gager, No. 70 Franklin street. Many relatives and friends were present and there were numerous and beautiful floral forms. Rev. Charles H. Ricketts, pastor of the Greeneville Congregational church, conducted the service and the burial was in the Jewett City cemetery. The bearers were Lemuel Greene, Edward Raney, Leland Raney and Neibert Myott.

Frank E. Belden

The funeral of Frank E. Belden, president and treasurer of the Pure Water company, of Hartford, was held there Wednesday morning at 9 o'clock at his home, No. 1205 Farmington avenue. The Rev. Richard H. McLauchlin, pastor of the Church of the Redeemer officiated. Burial was in Elm Grove cemetery, Mystic, Wednesday afternoon at 1 o'clock.

WOMEN VOTERS CONVENTION IS TO BE HELD HERE

Plans for the annual county convention of the League of Women Voters were made at the monthly meeting of the executive board of the county league which was held Wednesday in New London.

The convention will be held in this city at Park church parish house, May 16. The business session will be held in the morning from 11 until 1 o'clock.

Following luncheon, which will be served at 1 o'clock, the legal status of women will be discussed. The speakers of the afternoon will be Mrs. Ruth McIntire Dadourian, of Hartford, and Miss Mary Manchester, of Yale law school.

Those in attendance at the board meeting were Miss Haynes, Mrs. A. W. Avery of Montville, Mrs. Percie Geer Huddle and Mrs. Frederick Taylor of Groton, Mrs. Carl C. Cutler of Mystic, Mrs. Edmund Hyde of Stonington, Mrs. Edward P. Eggleston and Mrs. C. H. Topping of New London.

Grotto Spring Ceremonial

Nemrod Grotto spring ceremonial for which a good class of candidates has been assembled will be held this (Friday) evening in Grotto hall.

Monarch Fred G. Prothero, with his many active committes, expects to give the local and visiting prophets a ceremonial of exceptional merit. The program for the evening follows: Business session at 7:30; first section at 8; frolic and second section 8:45; buffet lunch and social 9:15; professional entertainers 10.

Automobile Hit Boy

On Central avenue Wednesday an automobile operated by its owner, Clarence Redhead of 257 Central avenue, ran into a twelve year old boy, Raymond Brosofski, of 36 Twelfth street. The boy was taken to his home for examination by a physician.

New U. S. Minister To Bolivia

David E. Kaufman, well known attorney and philanthropist of Philadelphia, Pa., who has been nominated by President Coolidge as the United States minister to Bolivia. He will succeed Jesse S. Cottrell. This will be his first diplomatic office.

CITY PINOCHLE LEAGUE ENDS SEASON WITH BANQUET AND PRIZE AWARDS

A banquet and a splendid entertainment programme at the Wauregan hotel Thursday evening marked the close of the City Pinochle league's season. The twelve teams of ten members each which have been meeting at stated intervals throughout the fall, winter and spring months, gathered together with their guests and alternate or substitute players at the hotel about 7.45 o'clock when a delicious roast turkey menu was served. In all there were close to 150 present. The awarding of the prizes and the entertainment programme were the features of the evening.

With Leon Dix as toastmaster, the following prizes were awarded after the needs of the inner man had been satisfied:

League trophy, a cup, awarded to the Polishers' Union.

Prizes as follows, were awarded to the winners in each team: 1st $10, second $7.50, third $5, fourth $2.50.

Polishers union, 1st, A. Seinkowski; 2nd, J. Leirich; 3rd, W. Baer; 4th, W. Monteasi.

Eagles, 1st J. Dwyer, 2nd E. J. Mullins, 3rd A. Hastedt, 4th W. R. Hastedt. Duwe'ls, 1st E. Moll, 2nd E. Cramer, 3rd P. Jahn, 4th A. Spaulding.

Nemrod Grotto, 1st H. Rydholm, 2nd H. F. Gee, 3rd W. Rossell, 4th E. Peckham.

Foresters, 1st Raymond, 2nd H. Congdon, 3rd Staub, 4th H. Clements.

American Legion, 1st Charles Olsen, 2nd Hawley, 3rd Treckman, 4th Fellows.

Junior Order, 1st F. Handy, 2nd E. Leseman, 3rd J. Vars, 4th Austin.

Moose, 1st J. Mehrholz, 2nd J. Hastedt, 3rd R. Krohn, 4th G. Rathbun.

Knights of Columbus, 1st M. J. Kelley, 2nd D. Bailey, 3rd D. J. Mullens, 4th E. McKay.

Yantic, 1st J. Wheeler, 2nd J. Hart, 3rd R. Beeman, 4th T. Cobb.

Colonials, 1st Gifford, 2nd Fred Oat, 3rd Robinson, 4th S. Jober.

Sons of Herman, 1st R. Sabrowski, 2nd F. Suntheimer, 3rd H. Hansen, 4th Joseph Lamker.

After the awarding of prizes there were 17 song and dance numbers by a score of artists provided by the Tom Mulgrew troupe of Providence. All of the acts were A No. 1 and met instant favor with the large audience. Hearty and well deserved applause was showered on the entertainers. Throughout the evening the Duwell orchestra provided a high class concert programme.

Guests who were invited to join with the pinoch'e players in their banquet included His Honor Mayor Milo R. Waters, First Selectman William S. Murray, State Senator Lee Roy Robbins and State Representatives Charles W. Cassidy and George G. Engler. The dining hall was very attractively decorated.

The general committee in charge comprised W. R. Hastedt, Henry A. Congdon, R. W. Beeman, George Gifford, Michael Cloutier and Ralph Chapman.

Those who served on the entertainment committee were Ellsworth Cramer, Henry Gee, Nelson Petroni, B. W. Ryan, Everett Morrow and Henry Schwartzburg.

JAMES L. HUBBARD'S YACHT TO BE LAUNCHED SATURDAY

Two large masts which will be placed in the yacht Lou, the new 63-foot auxiliary yacht built in Charles Ferguson's shipyard, Groton, for James L. Hubbard of Norwich, were received at the shipyard Thursday.

The mainmast is 68 feet long and the foremast is 58 feet. Both masts are hollow and are constructed of spruce. They were brought to the shipyard on a truck and trailer. A force of Mr. Hubbard's workmen took the masts from the vehicle and placed them in the yard. When the masts were being moved into position for placement in the shipyard they stretched across Thames street, causing automobiles to stop for several minutes.

Saturday morning at 10 o'clock the Lou will be launched in Groton harbor. She is completed, and presents a pleasing appearance in her cradle at the Ferguson shipyard. The boat is painted white above the water line. The hull under the water line is green.

Many have been invited to witness the launching of the boat. The Peerless orchestra from Willimantic has been engaged to furnish music at the launching in the event that the weather is favorable. If rain prevails there will be no orchestra but the launching will not be deferred unless there is an exceptionally heavy wind, Mr. Hubbard said Thursday when in Groton.

HAD GOOD ATTENDANCE ON BATTERY DRILL NIGHT

At the weekly drill of Headquarters Battery and Combat Train 1st Bn 192d F. A., C. N. G., there were 85 members present out of 40 and all 3 commissioned officers at the state armory Thursday evening. Sgt. Major Worthington from the office of the regular U. S. Army instructor was present. 1st Lt. Johnathan L. Johnson of Headquarters was present from Putnam as an instructor and Cart. William R. Denison gave a short talk to the assembled company. The drill included interior guard duty and advanced instruction of telephone, radio, scout, instrument and tractor driver details. An overnight camp is planned the latter part of May.

For the month of March attendance record dropped from second to third place in the 192nd F. A. regiment of 12 units although the percentage increased. Two recruits have been added which brings the company up to maximum strength allowed at present but a number of men will soon transfer to the reserve which will allow new men to be added. At their own request Staff Sergt. Cornelius L. Crowley and Pvt Edward J. Busch have transferred to the reserve but are still assigned to the Headquarters Battery and Combat Train.

Forty-fifth Wedding Anniversary.

Mr. and Mrs. Julius Grochowski, of 28 Division street, celebrated their forty-fifth wedding anniversary last Sunday.

The guests included their daughters, Mr. and Mrs. Alfred Stebbins, Mr. and Mrs. William Motten and son, Mr. and Mrs. William Gresser, and daughter and sister, Mrs. Dziombor; members of the Happy Nine club; Mr. and Mrs. Llepold, Mr. and Mrs. K. Steinke, Mr. and Mrs. D. Schmidt, Mr. and Mrs. G. Rossoll; Mrs. J. Opitz, Mrs. R. Gley, Mrs. H. Grebe, Mrs. Sabinski, Mrs. Frank Lahn, Mrs. August Hahn and Miss Olga Zachae.

INCIDENTS IN SOCIETY

Mr. and Mrs. Henry F. Parker and Miss Deborah Parker have returned from a visit in Glendale, Ohio.

The Mah Jegg was entertained Wednesday afternoon by Mrs. Edmund W Perkins. The prizes were won by Mrs Albert H. Chase, Mrs. Perkins and Mrs. Allyn L. Brown.

Miss Annie L. Ruggles and William C. Ruggles are at home, following ten days' stay in Boston, during which they attended the wedding of their cousin, Miss Theodora Ayer and Robert Winthrop, also visited Mrs. Conrad Hatheway at Lincoln.

Miss Mary Porteous and her guest, Mrs. Zebulon R. Robbins, motored to Willimantic Wednesday and welcomed the former's sister, Mrs. H. C. Murray, who has returned from her winter home in Orange City, Fla.

Mrs. Charlotte Fuller Eastman, Miss Blanche Wilbur and Miss Elsie Churon were in Hartford for the opening of the Norwich Art school booth at the national art exhibit.

Paul Driscoll has returned to Georgetown university, after the holiday vacation spent at his home on Washington street.

The last meeting of the Tuesday supper-bridge club was held with Mrs. and Mrs. Herbert M. Lerou, of Carroll avenue. It was decided to make the next meeting a dinner at Light-house Inn.

At his home on Washington street Wednesday, Gen. William Appleton Aiken spent his ninety-fifth birthday in the enjoyment of the numerous messages, gifts, flowers and other remembrances from friends near and far. Military comrades were among his callers during the day.

Mrs. Robert Colt Johnson, of Broad street, and Mrs. Harold T. Robinson, of Carroll avenue, were among the guests Tuesday when Mrs. Roland B Jordan, of Willimantic, entertained with a luncheon-bridge of six tables.

Thursday evening the Aftermath club was entertained by Mrs. J. Edward Driscoll, of Washington street. Miss Ella C. Shannon won th prize.

Mr. and Mrs. Walter M. Buckingham are spending several days in New York.

RHODE ISLAND REDS MAKE PERFECT SCORE

Seventy eggs in seven days, the best weekly score ever made in seventeen Storrs laying trials, is the enviable record that has just been set up by the Rhode Island Reds entered by Clarence E. Lee of Auburn, N. Y. This is the outstanding news of the report for the twenty-fourth week of the present competition. The total number of entries in seventeen Storrs laying trials is approaching the 2,000-mark, but not until the past seven days has any entry been able to establish a perfect weekly score of 70 eggs. Previously, the best weekly production has been 68 eggs a record that has been tied by several entries. Still another point of interest in connection with Lee's pen is the fact that the birds also laid 30 eggs in the last three days of the twenty-third week. Thus in the ten-day period ending on April 16, these Reds from New York shelled out exactly 100 eggs in ten days, a lay of 100 per cent for that period. If the scores for the last two weeks be added, the result gives a total of 137 out of a possible 140 eggs. All of which constitutes a remarkable record for consistency in production, and one which if maintained for any length of time will greatly improve the standing of this entry. In connection with this record of 70 eggs in one week, the management can say in all confidence that this is a mark that will probably stand for all time at Storrs. That it may be equalled is readily admitted but there isn't a chance in a million that it will be beaten.

First place on the honor roll for the week goes to Lee's Reds, and by the proverbial mile. An entry of Barred Rocks owned by the Kerr Chickeries from Frenchtown, N. J., placed second with a count of 64 eggs. Three pens tied for third position, each with a score of 63 eggs. They include the Rhode Island Reds entered by the Globus Poultry Farm of Attleboro, Mass., and Nascook Farm of Tyngsboro, Mass., and the White Leghorns owned by George Lowry of West Willington, Conn. Another pen of Reds entered by West Neck Farm of Huntington, N. Y., was fourth for the week with a score of 62 eggs.

George Lowry's White Leghorns which last week overhauled and passed two other entries to take the leading position among all competitors increased that lead in the past sevenday period. These birds have laid 1,334 eggs in twenty-four weeks, a score that puts them ahead of the Charlescote Reds from Sherborn, Mass. by 13 eggs, and in front of the Broadview Farm White Leghorns from Winsted, Conn., by 22 eggs. The excellent production of Lowry's pen at the present time indicates that still further increases over the above named entries may be expected. The 1,334-egg score of Lowry's entry for twenty-four weeks is 87 eggs more than the record of the Hollywood Poultry Farm entry in last year's trial for a similar period of time. All of which means that if Lowry's team of pullets is out to set up a new record at Storrs this year they are already 87 eggs to the good.

There were two changes among the leading pens during the week. In the Rhode Island Red class the entry of West Neck Farm passed Zephrim LaBelle's pen from Baltonville, Conn., to take fifth place. In the White Leghorn classification the entry of George B Ferris from Grand Rapids, Mich., passed the entry of Bournedale Farm from Millerton, N. Y., to take fifth position.

The leading pens in each of the principal varieties

BARRED ROCKS	
R. W. Davis & Sons, Rockland, Maine.	1083
R. Walter Bishop, Guilford, Conn.	1074
Hawes Bros., Union, Maine.	952
WHITE ROCKS	
Granite Springs Farm, Granite Springs, N. Y.	1135
E. A. Hirt, South Weymouth, Mass.	1106
White Wyandottes	
Tom Baron Catforth, Eng.	1049
Fisher Poultry Farm Ayton, Ont.	.038
Rhode Island Red	
Charlescote Farm Sherborn, Mass.	1321
Fred H. Sampsn Springfield, Mass.	1178
Homestead Farm Newtown, Conn.	1159
Mass. Agricultural College Amherst, Mass.	1151
West Neck Farm Huntington, N. Y.	1141
White Leghorns	
George Lowry West Willington, Conn.	1334
Broadview Farm Winsted, Conn.	1312
George Lowry West Willington, Conn.	1218
Amakassia Farm Yonkers, N. Y.	1205
Geo. B. Ferris Grand Rapids, Mich.	1161
Bournedale Farm Millerton, N. Y.	1157

DECLARE WYOMING'S FORMER WOMAN GOV. INCONSISTENT

LOS ANGELES, April 19—(AP)—A second group of southern California women has taken in the welcome mat, so far as the political visit of Wyoming's former woman governor is concerned.

The Los Angeles Federation of Women's Christian Temperance unions, by resolution, has declared Mrs. Nellie Taylor Ross inconsistent in avowedly backed a prohibitionist and at the same time campaigning in the California presidential primary in behalf of the candidacy of Gov. Al Smith of New York.

The resolution, made public last night, said in part:

"We deplore the position taken by Mrs. Nellie Taylor Ross, former governor of Wyoming, who is now in California proclaiming herself a prohibitionist and in favor of enforcement of the prohibition laws of the United States and yet is speaking publicly in support of the presidential candidacy of Governor Al Smith of New York, whose record on nullification of the prohibition law and whose personal sentiments in opposition to prohibition are well known to the people of the entire nation."

THE SMALL MATTER OF A TEN.

"It was just today," remarked Mrs. Tittleworth, "I saw my cousin who works in the barber shop." Behind his newspaper, Mr. Tittleworth remained silent. The account of the recent baseball game was more than usually absorbing.

After a few moments Mrs. Tittleworth put aside her needle and thread, removed some pins from her mouth, and said more distinctly,

"We discussed who will be the next president."

"Is he working?"

"He always works."

"Your cousin?"

"The president."

"Leave him out—and no disrespect meant."

"Well, my cousin is sort of resting a few weeks. An interesting man, my cousin."

"What's he done?"

"It's what he says."

Mr. Tittleworth's reply was superior silence. He turned a page with a moistened thumb and slid further down in his chair.

"And the way he says it," continued Mrs. Tittleworth.

"Says what?"

"Whatever he says. Sometimes it's this; sometimes it's that. A convincing talker is my cousin."

"Sure. I loaned him $10 once."

"Did he pay it back?"

"He convinced me he would."

"That's something."

"He stays away now. That's something, too. He's like a teller who came into the meat market today and stood around."

"I shouldn't think you would want people standing around."

"He's a customer," explained Mr. Tittleworth.

"Did he talk about who will be the next president?"

"No. He said—"

"That's what my cousin talks about. Told me to tell you he knows who will be the next president."

"How does he know?"

"He has some info."

"Info?" inquired Mr. Tittleworth.

"A nickname for information, my cousin said. Betting men use it. Then they can't lose. Especially when it's inside."

"Inside what?"

"The bet. And my cousin said he will tell you who is going to be the next president if you will call that $10 loan square."

"And what did you say?"

"I said," replied Mrs. Tittleworth, with dignity, "that my husband is not a betting man."

"That's right," agreed Mr. Tittleworth heartily. "I couldn't have made a better answer myself."

"He has other ways to use his money."

"Your cousin?"

"My husband."

"And what did your cousin say?"

"That the $10 he owes you is worrying him."

"If he paid me, he'd quit worrying."

"So, that he couldn't sleep at night."

"Does the $10 keep me from sleeping at night?"

"Or snoring?"

"No! Ten dollars is $10, but do I worry myself about it?"

"Or me?"

"No."

"Not the least bit?"

"Less than that. Take your loss like a man, Herman Tittleworth," says I to myself, and say no more about it. So I don't."

"And you won't in the future?" asked Mrs. Tittleworth.

"Not Herman Tittleworth. When his mind is made up, his mind is a closed book. Kindly remember that."

"And you'll say no more about it?"

"It's twice, I tell you—no."

"I just wanted to make sure. Because I told my cousin to tell me who is going to be the next president. It's worth $10 to me to know so that I can tell the neighbors."

"But—but——"

"Kindly remember," reminded Mrs. Tittleworth, as she took up her sewing again, "that your mind is a closed book."—Chicago News.

Earl's Daughter To Attempt Trans-Atlantic Flight

Lady June Charlton, daughter of the Earl of Kerrick, of England, who has resolved to accompany her husband, J. S. Charlton, on a trans-atlantic flight in the near future. They will use a large flying boat capable of carrying more than a dozen passengers and driven by three huge engines.

HEY! YOU "EX"

HALT! Do Your "Dogs" Ever "Ache" Any More?

EZO is a new scientific remedy for tired—aching—swollen — burning or tender feet—no fuss—no bother—just rub in EZO and rub out agony—instant action. You can't go wrong for Lee & Osgood Co. guarantees relief with each jar or money back. Great for stinging Bunions and painful Callouses.

EZO FOR HAPPY FEET

New Ambassador From Russia To Mexico

Alexander Makar, new Russian Ambassador to Mexico, where he assumed his new duties. Ambassador Makar succeeds Mme. Kilontay, who represented Russia in Mexico, but was forced to leave on account of charges made against her for spreading Bolshevism. It is believed that Ambassador Makar will not get into trouble as his predecessor did.

EASTERN VOLUNTOWN

James Church, the boy that Mr. and Mrs. William Bitgood had that went in to the navy six years ago spent Saturday night and Sunday with them. He is working in Providence. He is

Callers and visitors at William Bitgood's Sunday were Elisha Bitgood and daughter Evelyn of Hope Valley and Charles Barber and son Joel, Mr. and Mrs. Fred Gilberts and Mr. and Mrs. Jeffery of Jewett City and James Church of Providence. Mrs. Gilberts thinks Moses is a beauty. So did the ones that were with her.

Sunday, April 15, a few of the friends of Mrs. George Kenyon of Sterling Hill went to her home to celebrate her 88th birthday. The party that went were her sister, Ida Douglas of Sterling, Ina Weeks and son an dtwo daughters of Plainfield, Mr. and Mrs. Andrew Pember and two children of Moosup, Mrs. George Burdick and children of Providence. Ina Weeks took her a cake with 88 candles on it and they had ice cream to eat with the cake. Mrs. Ina Remington sent her a nice box of fruit and candy and cards. Her sister, Mrs. Bitgood, sent her a card. She would have liked to have been with them if she had been able. We all wish her many more birthdays.

George Remington of Oneco went fishing as soon as the law was off so he could. He caught two fish. They measured between 10 and 12 inches and weighed nearly two pounds. He sent them to his great aunt on Sterling Hill for a birthday present.

Mr. Hikeman of Beach Pond lost a nice horse recently. It died in the harness. It had not been sick. Mr. Hikeman feels pretty bad over the loss as it was a fine horse.

The Lewis brothers at Beach Pond are plowing for William Bitgood.

Mrs. Elmer F. Fenner of Bailey Pond was taken to the Day-Kimball hospital Monday and Tuesday an operation was performed.

Mrs. James Congdon is better so she can do her house work. Freddie is better so he can work.

Ruth Richmond of Jewett City spent a week with her father at Providence and she also visited with her grandpa and grandma and cousin, Dottie Richmond, at Washington R. I.

HARTIE'S GROCERY

161 Franklin Street

FRIDAY and SATURDAY SPECIALS

Best Pure LARD 2 lbs	29c
Maxwell House COFFEE lb	49c
Native Pota-TOES, 15 lb pk ...	45c
GINGER SNAPS 2 lbs	25c
Hershey's COCOA 2 for	25c
Evaporated MILK 3 cans	31c
Baker's COCOA-NUT ¼ lb pkg ...	20c
Van Camp's CAT-SUP 16c bottle ...	19c
Confectioner's SUGAR 2 lbs	19c
Napoleon Bread FLOUR 24½ lb sk	$1.19

Again We Feature

The New Marvelette

With Famous Inside Belt $2.95

Five Reasons Why They Fit

Reason 1—Reinforcement of coutil across diaphragm, with three horizontal bones.

Reason 2—A V elastic gore in center of front eliminates strain when the figure is seated.

Reason 3—Belt slightly raised in front; takes care of flesh thickness through the diaphragm.

Reason 4—Abdominal belt joins back far enough that the abdomen is perfectly supported.

Reason 5—Elastic inserts and vertical boning form side hooking belt.

Made of Fancy Broche. 4 Hose Supporters. Sizes 34 to 52

CARON'S

Specialty Shop

140 Main Street

Norwich, Conn.

Nothing in Education Comparable to Good Eyesight

If your child has headaches, or finds study difficult, make sure that the eyes are not at fault.

Attention to the eyes in early life often prevents the wearing of glasses in later years

You can safely trust your child's eyesight to our care.

C. A. Spear

OPTOMETRIST & OPTICIAN

218 Main St. Norwich, Conn. 96 Main St., Jewett City, Conn.

For Your Fruit Trees—
NITRATE OF SODA
SULPHATE OF AMMONIA

For Your Garden—
"AGRICO" TRUCK
5-10-5 FERTILIZER

For Your Lawn—
GROUND BONE
TOP DRESSER

Special Mixed Fertilizers and Chemicals for Everything else.

A. E SHEDD

East Side.

Telephone Norwich 27[illegible]

CLARENCE DEMAR AGAIN WINS BOSTON MARATHON IN RECORD BREAKING TIME

By ALAN J. GOULD
(Associated Press Sports Editor)

BOSTON, April 19—(AP)—Clarence H. DeMar, the wiry, smiling little type setter and Sunday school teacher of Melrose, is still the king of American marathon runners but there is a new crown prince of the realm, Joie W. Ray, last time monarch of the milers.

DeMar, in as brilliant a race as he has ever turned in, stepped out over his favorite hills and dales today to win the classic Boston A. A. marathon, in record smashing style from the greatest distance running field ever assembled, but the heroic figure of this astonishing spectacle was gallant little Joie, who finished third in the first marathon of his career with as gritty an exhibition as any foot race has shown.

Gets Great Ovation

They lifted DeMar on the shoulders of cheering admirers as he broke the tape, seemingly as fresh as when he started, in 2 hours, 37 minutes, 7 4-5 seconds, shattering the course record for the full marathon distance of 26 miles, 385 yards he set last year.

They roared again when stocky Tommy Hennigan, of Boston, came trotting in second, fully two-thirds of a mile behind DeMar but finishing the route for the first time in his career and springing one of the biggest surprises of the year.

But there was a thunderous outburst, the greatest ovation of all, for Ray, weary, feet bleeding and blistered, as he forced himself through the finishing stretch and to the tape in third position, some 300 to 400 yards behind Hennigan. They carried little Joie from the finish too, but it was because he had collapsed after completing in gallant fashion the greatest test of his career.

Stepping out of his class on comparatively short notice, Ray, for a decade the greatest of American milers, exceeded the most optimistic expectations of his followers by forging toward the front from the start, remaining in a contending position for fully 20 miles of the rugged route and holding second place until forced to yield to Hennigan's superior stamina in a mile and a half from the finish.

500,000 Look On

DeMar and Ray were the central figures of this marathon drama, staged over the famous hill and dale route from Hopkinton to Boston on Patriot's day before probably 500,000 onlookers along the historic course.

The laurels went to DeMar, who established beyond question his supremacy in winning this thirty-first Boston classic for the sixth time since 1911 and for the fifth time in the last seven years. Along with it went the American championship for 1928 and a certain berth on the Olympic team that will seek international honors later in the summer at Amsterdam.

The glory went to Ray for the courage with which he overcame obstacles and stuck it out to finish after fully two thirds of the record breaking field of 244 starters had found the pace too fast or the route too rough. For the last ten miles of the race Ray ran on in spite of blistered feet that tortured him and regardless of a cramp that threatened to put him out of the race entirely. For the last five miles, with all hope of overtaking DeMar gone and only the honor of a place in sight, he ran on what seemed like sheer nerve.

DeMar Sets Pace

The pace was a record breaker from start to finish and from the bark of the gun, at noon, that sent the tremendous field scurrying on its way, DeMar was the real pace setter. Over the first five miles, he was content to let a tall, gangling youngster, William T. Simons, of Needham Heights, Mass., keep the lead. For the next twelve miles of the grind DeMar had the company of another persistent outsider, William Wilson, of the Meadowbrook club, Philadelphia. In fact it was Wilson's plucky efforts that kept the pace at a record breaking clip until well after the half way mark. Like most of the others, however, Wilson found the long grades of the Newton hills too severe a strain and he faded from the picture finally finishing seventh as DeMar went on alone.

Ray, always keeping the leaders in sight, varying from 150 to 300 yards behind, remained in a contending position until about the 20 mile mark.

'BOUT SPORTS

Once again the Academy attempts to open its season whereby it will be defending a state title for the first time in nearly 20 years. The first two games on the schedule, with the Alumni last Saturday and with the All Stars (or in other words, the Alumni again) Wednesday, because of rain and cold weather, respectively.

The opening this year is about the latest that the Wildcats have ever had and it also promises to present one of the stiffest inaugural tilts Deep River can truly boast of one of the best "little" teams in the state and maybe before the season is over she can also rank with the best among the "big fry."

Deep River was not rated very highly by either Bulkeley or Chapman Tech, whom she disposed of in very easy fashion. The Academy is not making that mistake believing it poor policy to underrate any opponent. Bulkeley expected to "boost her batting averages" but once Linder dug his spikes in and started pitching, the veteran Orange and Black club thought a lot different. Linder allowed the Whalers but two scattered hits and fanned fourteen. Against Chapman Tech he also scored a shutout, by 10 to 0 and fanned 20.

Today's game is the first of a long schedule for the Red and White and on their showing this afternoon local fans ought to be able to get a fairly definite idea as to what is going to happen during the next two months

OHIO BOXER NEAR DEATH AFTER BOUT WEDNESDAY

DEFIANCE, Ohio, April 19—(AP)—Howard Buck Lain, 19, Defiance boxer was reported near death in a hospital tonight from a severe concussion of the brain which he sustained during a bout last night with Frankie Jar of Fort Wayne, Ind. Lain was knocked out in the fifth round. His head struck the edge of the ring platform as he fell.

YANKS LOSE FIRST PLACE BY DIVIDING; RUTH GETS HOMER

BOSTON, April 19—(AP)—Babe Ruth made his first home run of the season here today as the Boston Red Sox and the New York Yankees divided the Patriot's day double header. The Sox won the morning game, 7 to 6, by late rallies after the Yankees had piled up a lead of 6 to 0 in the early innings, but the New York team came back to win, 7 to 2, in the afternoon engagement.

Ruth's home run came in the fifth inning of the afternoon game. Harold Wilkie, the southpaw who gave the Yanks trouble last season, was pitching and nobody was on base. The drive sailed far over the heads of the fans lining the outfield and found a resting place in the right field bleachers, to the intense delight of the 10,000 spectators. Gehrig remained one up on the Babe in the 1928 renewal of their home run feud.

Ken Williams hit a home run for the Red Sox in the afternoon game. It was his third of the season.

The even break of the Yankees and the victory of the Cleveland Indians over Chicago dropped the New York team from the lead of the American league for the first time since May, 1926, except for the one day at the start of this season when the Red Sox technically led through winning from Washington a day before the other teams started. Score:

NEW YORK	ab	h	o	a	e	BOSTON	ab	h	o	a	e
Combs,cf	4	1	1	0	0	Flansteed,cf	2	1	2	0	0
Koenig,ss	4	1	2	1	0	Todt,1b	2	1	8	1	0
Ruth,lf	3	2	0	0	0	Stolling,1b	1	0	1	0	0
Gehrig,1b	3	0	3	1	0	Myer,3b	3	1	0	1	0
Meusel,rf	3	3	1	0	0	RWilliams,lf	3	1	1	0	0
Dugan,3b	3	1	1	0	0	Regan,2b	3	1	0	2	0
Durocher,2b	4	2	2	3	0	Rogell,rf	3	0	0	0	0
Grabowski,c	3	0	4	1	0	Hitchcock,ss	2	1	2	3	0
Pennock,p	3	1	0	1	0	Herry,c	2	0	4	2	0
						—Willis,p	2	0	0	2	0
Totals	33	11	18	9	1	Totals	24	6	18	9	0

Score by innings:

New York	0	3	2	0	0	2	0	0	2	0	—7
Boston	0	1	0	1	0	0	0	1	0	0	—2

Two base hits, Ruth, Meusel, Rodrock. Home runs, Ruth, William.

Indians 9; White Sox 2

CLEVELAND, Ohio, April 19—The Indians again defeated Chicago today in a 9 to 2 decision and made it four straight wins over the White Sox this season.

Willis Hudlin, the young Cleveland hurler, pitched airtight ball most of the time.

The tribe batted three Chicago pitchers hard. Score:

CHICAGO	ab	h	o	a	e	CLEVELAND	ab	h	o	a	e
Moritz,rf	4	1	1	0	0	Jamieson,lf	4	2	1	0	0
Clancy,1b	4	1	9	1	0	Lind,1b	4	3	9	0	0
Memler,cf	4	0	2	0	0	Gerken,cf	4	2	3	0	0
Barrett,2b	4	0	2	3	0	Sewell,ss	4	0	4	1	0
Falk,lf	4	1	0	0	1	Byron,rf	3	0	2	1	0
Kamm,3b	4	1	0	4	0	Summa,rf	3	1	4	1	0
Cissell,ss	4	0	3	1	0	Hodapp,3b	4	3	1	3	0
Crouse,c	2	1	1	1	1	L.Sewell,c	4	2	5	0	0
McCurdy,c	1	0	0	0	0	Hudlin,p	3	2	1	0	0
Barnabe,p	1	1	0	0	0						
Cox,p	1	0	0	1	0	Totals	38	15	27	6	2
Goddell,p	0	0	0	1	0						
Moore,x	1	0	0	0	0						
Redfern,xx	0	0	0	0	0						
Totals	34	8	24	17	2						

X Batted for Cox in 7th.
XX Ran for Crouse in 7th.

Score by innings:

Chicago	0	0	0	0	0	0	0	0	0	2	—2
Cleveland	0	0	4	0	1	0	0	4	1	0	—9

Two base hits, Hodapp 2, Lind, Gerken, Summa, Hudlin, Mostil and Kamm.
Three base hits, Cissell, Lind.

Tigers 9, Browns 8

ST. LOUIS, April 19—(AP)—Four hurlers issued eighteen walks in four and a half innings, eleven by Detroit pitchers, but the Tigers won over the Browns 9 to 8 here today.

Easterling of the winners lifted the ball out of the lot for his second homer in as many days, while Guy Sturdy, hitting for Gray in the fifth, clouted the ball out of the lot, driving across a run ahead of him. Score:

DETROIT	ab	h	o	a	e	ST. LOUIS	ab	h	o	a	e
Sweeney,lf	2	0	10	1	0	O'Rourke,2b	4	1	1	1	1
Gehringer,2b	4	0	2	3	1	Bramham,2b	4	0	2	5	2
Rice,cf	4	3	0	0	0	Manush,lf	3	0	1	0	0
Fothergill,rf	5	1	2	0	0	Schulte,cf	5	0	2	0	0
McManus,3b	5	0	0	2	0	Schang,c	3	1	5	0	0
Easterling,lf	5	2	0	0	0	Blue,1b	2	0	9	0	0
Tavener,ss	1	1	1	2	0	McNeely,rf	3	0	5	0	0
Hargrave,c	4	2	5	0	0	Kress,ss	2	2	2	1	1
Billings,p	1	0	0	0	0	Gray,p	2	0	0	2	0
Smith,p	0	0	0	0	0	Nevers,p	0	0	0	0	0
Gibson,p	1	0	0	0	0	Sturdy,x	1	1	0	0	0
Holloway,p	2	0	2	1	1	Bennett,xx	1	0	0	0	0
						—Mellilo,xxx	0	0	0	0	0
						2Mullen,xxxx	1	1	0	0	0
						Ste.xxxxx	0	0	0	0	0
Totals	34	7	27	10	2	Totals	33	6	27	16	4

X Batted for Gray in 5th.
XX Batted for Nevers in 7th.
XXX Ran for Mullen in 7th.
XXXX Ran for Bennett in 7th.
XXXXX Batted for Beck in 9th.

Score by innings:

Detroit	2	0	0	4	1	0	1	0	0	—9	
St. Louis	0	1	2	2	2	0	1	0	0	—8	

Two base hits, Easterling, Tavener. Home runs, Easterling, Sturdy.

American League Soccer

At New Bedford: New Bedford 2; Fall River 1.

HORATIO (CHIEF) STANTON
Of Westerly
Who Finished Seventeenth in Field of 285 in Boston Marathon

NATIONAL LEAGUE

YESTERDAY'S RESULTS

Boston 9, New York 8.
Chicago 13, Cincinnati 6.
Philadelphia 9, Brooklyn 5.
St. Louis 13, Pittsburgh 10.

STANDING

	W.	L.	Pct.
New York	4	2	.667
St. Louis	4	3	.571
Chicago	5	4	.556
Cincinnati	4	4	.500
Brooklyn	3	3	.500
Philadelphia	3	3	.500
Boston	2	4	.333
Pittsburgh	2	4	.333

GAMES TODAY

St. Louis at Pittsburgh.
Cincinnati at Chicago.
Brooklyn at Philadelphia.

AMERICAN LEAGUE

YESTERDAY'S RESULTS

Boston 7, New York 6. (Morning game).
New York 7, Boston 2. (Afternoon game).
Cleveland 9, Chicago 2.
Detroit 9, St. Louis 8.
Only games scheduled.

STANDING

	W.	L.	Pct.
Cleveland	7	1	.875
New York	5	1	.833
Washington	5	1	.833
St. Louis	4	4	.500
Detroit	3	6	.333
Chicago	2	5	.286
Boston	2	6	.250
Philadelphia	0	4	.000

GAMES TODAY

Detroit at St. Louis.
Chicago at Cleveland.
Philadelphia at New York.
Boston at Washington.

EASTERN LEAGUE

Yesterday's Results

New Haven 5, Albany 2.
Pittsburgh 8, Waterbury 4.
Springfield 7, Providence 1.
Hartford 11, Bridgeport 9.

	W	L	Pct
New Haven	2	0	.1000
Pittsfield	2	0	1.000
Providence	1	1	.500
Bridgeport	1	1	.500
Hartford	1	1	.500
Springfield	1	1	.500
Waterbury	0	2	.000
Albany	0	2	.000

Games Today

Waterbury at Hartford.
Albany at Providence.
New Haven at Pittsfield.
Springfield at Bridgeport.

American Association

St. Paul 3, Columbus 7.
Minneapolis 4, Toledo 5.
Milwaukee 1, Louisville 2.
Kansas City 4, Indianapolis 3

International League

Rochester 6, Jersey City 2.
Toronto at Newark, called in first on account of wind storm.
Montreal 10, Reading 17.
Buffalo 5, Baltimore 6.

BLAKE ALLOWS TWO HITS WHILE CUBS GET 13-0 WIN

CHICAGO, April 19—(AP)—Sheriff Blake hurled a two hit game, Hack Wilson cracked out two homers—one with the bases loaded—and the Cubs rattled off a total of 21 hits to trounce the Cincinnati Reds, 13 to 0, today.

No one reached second on Blake. Blake and Joe Kelly of the Cubs also bagged four hits, Kelly hitting a homer with two men on the bags. Wilson, in addition to his two circuit clouts, hit a double and a single. He was hit by a pitched ball in his fifth appearance. The Reds used three pitchers, Luque, Jablonowski and Ashe. Score:

CINCINNATI	ab	h	o	a	e	CHICAGO	ab	h	o	a	e
Critz,2b	3	0	1	1	0	English,ss	6	2	2	0	0
White,2b	3	0	6	0	0	Marquis,2b	4	2	1	3	0
Purdy,lf	4	1	1	0	0	Cuyler,rf	4	1	0	0	0
G.Kelly,1b	4	0	5	1	0	Wilson,cf	4	3	3	0	0
Pipp,1b	0	0	0	0	0	Stephenson,lf	5	2	2	0	0
Walker,rf	3	0	2	0	0	J.Kelly,1b	5	4	14	0	0
Zinnser,cf	3	0	2	0	0	Hartnett,c	4	1	3	0	0
Dressen,3b	1	0	1	2	0	Butler,3b	4	1	1	2	0
Hargrave,c	1	0	2	0	0	Blake,p	5	4	0	4	0
Sukeforth,c	2	0	3	0	0						
Ford,ss	3	1	3	1	0	Totals	41	21	27	15	0
Luque,p	0	0	0	2	0						
Ashe,p	0	0	0	0	0						
Jablonowski,p	2	0	0	2	0						
Ashe,p	0	0	0	0	0						
Callaghan,x	1	0	0	0	0						
Pittenger,xx	0	0	0	0	0						
Totals	28	2	21	13	1						

X Batted for Ashe in ninth.
XX Ran for Ford in ninth.

Score by innings:

Cincinnati	0	0	0	0	0	0	0	0	0	0	—0
Chicago	2	3	1	1	0	3	1	0	2	—13	

Two base hits, Butler, Wilson.
Three base hits, Cuyler.
Home runs, Wilson 2, J. Kelly.

Cards 13, Pirates 10

PITTSBURGH, April 19—(AP)—The National league baseball champions bowed before the St. Louis Cardinals in the Pirates' first home game of the season today. St. Louis pounded seven Buccaneer pitchers to win 13 to 10 in a badly played game that was witnessed by a crowd of 30,000.

After Carmen Hill was forced to leave the mound in the fourth inning, when he was struck on the leg by a batted ball, the Cardinals fell gally upon the succeeding Pirate hurlers.

Douthit, Holm, Bottomley and Hafey were the principals of the St. Louis attack. Traynor and Grantham scored eight of the Pirate runs. One of Grantham's blows was a home run. Score:

ST. LOUIS	ab	h	o	a	e	PITTSBURGH	ab	h	o	a	e
Douthit,cf	6	2	5	0	0	L.Waner,cf	3	1	4	0	1
Holm,3b	6	2	1	0	0	Adams,2b	5	1	4	4	1
Frisch,2b	5	1	2	5	0	P.Waner,rf	6	0	0	0	0
Bottomly,1b	6	3	6	0	0	Wright,ss	6	1	0	1	0
Hafey,rf	5	3	3	0	0	Traynor,3b	6	5	2	3	0
O'Farrell,c	3	0	5	0	0	Grantham,1b	3	3	6	1	0
Bentley,lf	5	2	4	0	0	Cook,c	1	0	0	0	0
Thevenow,ss	3	1	2	2	1	Barnhart,lf	4	2	4	0	0
Freitheim,p	1	1	0	0	0	Gooch,c	2	1	5	1	0
Littlejohn,p	0	0	0	0	0	Harris,ss	1	1	0	0	0
Stecher,p	0	0	0	0	0	Hemsley,c	0	0	0	0	0
						Hill,p	1	0	1	1	0
Totals	41	17	27	7	1	Wildman,p	0	0	0	0	0
						Dawson,p	0	0	0	0	0
						Brickell,xxx	1	0	0	0	0
						Brame,p	0	0	0	0	0
						Fussell,p	0	0	0	0	0
						Tauscher,p	1	0	0	0	0
						Smith,x	0	0	0	0	0
						Spencer,p	0	0	0	0	0
						Bartell,xx	0	0	0	0	0
						Totals	40	14	36	11	2

X Batted for Grantham in 6th.
XX Batted for Gooch in 8th.
XXX Batted for Dawson in 8th.
Y Batted for Tauscher in 8th.
YX Bartel ran for Smith in 8th.

Score by innings:

St. Louis	0	0	1	0	5	5	2	0	0	—13	
Pittsburgh	0	0	2	0	1	3	0	3	0	—10	

Two base hits, Grantham, Traynor, Bottomley, Harris.
Home runs, Grantham.

NEKOLA HURLS HOLY CROSS TO WIN IN LOOSE CONTEST

WORCESTER, Mass., April 19—Holy Cross defeated Brown 18 to 7 in a weird game marked by loose fielding and heavy hitting this afternoon. Frequent showers did not halt the game but made good play impossible. The Purple hit harder than Brown and bunched its hits with effectiveness but there was little choice between the two in the field. The score by innings:

Holy Cross	0	0	2	7	1	4	3	1x	—	18	22
Brown	0	1	1	1	0	0	4	0	0	— 7	12

Nekola and Desautels; Ford, Rawlings and Gourney.

Want Baseball Games

The Over-the-Rivers of Willimantic are anxious to book games in Norwich and vicinity and they will play any amateur team in the state averaging from 16 to 20 years. Address Alfred J. Dubreuil, 72 Lebanon ave., Willimantic, Conn.

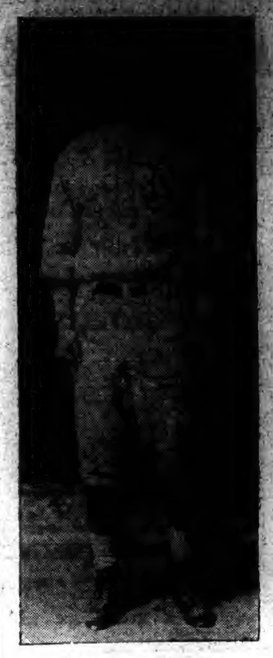

JOHNNY GREENE

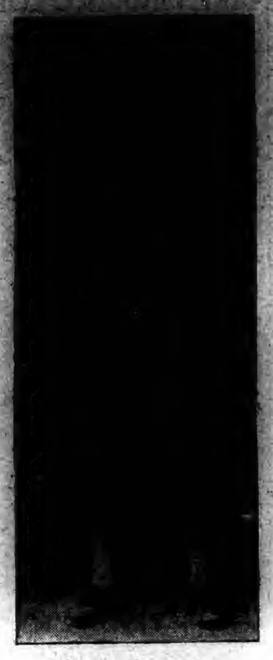

CAPT. MACE GOLDBLATT

LLOYD JARVIS

Three Academy Veterans Who Open Their Last Season For the Red and White Against Deep River Today At the Campus

STIFF PITCHING DUEL EXPECTED AT ACADEMY OPENING GAME TODAY

N. F. A.	Deep River
Cummings, rf	cf, R. Tourville
Hamil, 3b	ss, Mahlander
Jarvis, cf, p	c, K. Tourville
Goldblatt, c	p, Linder
LaCroix, 2b	rf, Olsen
Gibbs, ss	1b, Carlson
Tirrell, lf	3b, A. Mezzochi
Arico, 1b	2b, J. Mezzochi
Greene, cf, p	lf, Hagen

Walter Linder, who mowed down Bulkeley and Chapman Tech just for practice much to their disgust, is expected to face either Lloyd Jarvis or Johnny Greene, Academy pitching aces, this afternoon at the campus in the Academy's opening game of the season and their first appearance in defense of the state title.

Linder a Sensation

Linder, the pitching sensation of the state just at the present time, is most certain to draw either of the Red and White mound artists even though this be the Wildcats first start. In two games with the New London teams to date, Linder has not allowed the semblance of a run in eighteen innings, blank ing Chapman Tech 10 to 0 and Bulkeley 8 to 0. He fanned twenty of the Tech batsmen and allowed them but three singles while 14 of the Bulkeley players were retired via the strikeout route and only two hits, a double and single, allowed. Last year Linder hurled a no-hit no-run game for Deep River and afterwards pitched well in the Middlesex county league. What he will do against the champs today will be seen.

The Academy is making a late opening this year because of two previous postponements due to the bad weather. Usually the season is opened with the Alumni but that game was rained out so that the hustling Deep River outfit is the first to be faced. It is the stiffest opening game that the locals have had in many years, probably the stiffest ever.

Coach Brigham has been drilling his men now for nearly a month outdoors after a couple of weeks inside. The team looks good but as yet has not been tested. A brand new infield will take the field and upon their doings hinges much of the success or failure.

Batting Order Shifted

The batting order was changed the middle of the week and it is expected that the one announced above will take the field today. Jarvis or Greene are not in mid-season form as yet but because of the stiff opposition expected, Coach Brigham will, in all probability send them to the barrier with Capt. Mace Goldblatt behind the bat. This battery is rated as one of the best in the state but today they get a big test. The game will start at 2:30 and a large crowd is expected.

JURY FOR DEMPSEY-KEARNS CASE CHOSEN

NEW YORK, April 19—(AP)—The legal extravaganza of Jack Dempsey and Jack Kearns, featuring an argument over $701,026.66, opened a dress rehearsal today before Judge John C. Knox in United States district court. Adjournment was taken until tomorrow after a half hour session during which the jury was chosen.

Fistic luminaries thronged the court room for the opening of Kearns' effort to "blast the bankroll" of the man he piloted to the heavyweight championship. Kearns charges breach of his contract with Dempsey and seeks to recover one-third of the former title holder's earnings from 1923 through Dempsey's losing title fray with Gene Tunney in 1926.

The judge busy on another case, kept the contestants fidgeting in their corners alost three hours. Dempsey autographed countless cards, talked with reporters, chatted with Tex Rickard, and swapped surreptitious glares, during the wait, with Kearns, once his inseparable pal. With the Madison Square Garden promoter, many others prominent in the "fight racket" were called as witnesses.

MITCHELL IN FINE FORM IN ROEHAMPTON OPENING

LONDON, April 19—(AP)—Abe Mitchell, who won the Roehampton golf tournament last year, was invincible today as match play started in the first big professional test of the season.

Mitchell defeated W. G. Oke, 6 up and 5 to play, this afternoon, after he had disposed of J. G. Sherlock in the morning, 3 and 2. He will meet F. G. Holden in the semi-finals tomorrow.

Holden, who is the assistant professional at Roehampton, was too good for Charley Johns. Holden defeated Arthur Havers, former open champion, in the morning to remain in the competition.

Fred Robson and Willie Robertson will fight it out in the other semi-final match. Robson won his second round match from Walton Bingham after beating George Gadd in the first round. Robertson went to the third round with a victory over Reg Wilson.

American League Soccer

At Boston—Boston 2; Providence 0.

Phillies 9, Robins 5

PHILADELPHIA, April 19—(AP)—The Philadelphia Nationals opened their home season with a 9 to 5 victory over the Brooklyn Robins here today. Jim Elliott was routed in a sixth inning rally which netted the Phillies seven runs on six hits and a pass. One of the blows was a home run by Leach with Thompson on base.

Jimmy Ring, who started for the Phils gave way to a pinch hitter in the sixth, and Sweetland finished. Elliott, Bressler and Herman hit home runs for the Robins. Score:

BROOKLYN	ab	h	o	a	e	PHILADELPHIA	ab	h	o	a	e
Tyson,cf	5	0	3	0	0	Nixon,lf	5	2	0	0	0
Bancroft,ss	5	2	4	0	0	Thompson,2b	4	2	2	6	0
Hendrick,3b	3	2	0	3	0	Leach,cf	5	2	1	0	0
Brown,rf	5	1	1	0	0	Stand,ss	3	0	3	6	1
Bressler,lf	2	1	1	0	0	Wrightstone,rf	4	1	1	0	0
Hissoner,1b	5	2	9	0	0	Wilson,c	4	2	6	0	0
Richardson,2b	5	1	0	4	0	Whitney,3b	4	5	1	0	0
Hargrave,c	3	1	0	1	0	Kelley,1b	3	0	10	0	0
Erhardt,p	0	0	0	0	0	King,p	2	0	0	2	0
Bish,x	1	1	0	0	0	Ferris,x	1	1	0	0	0
Moss,p	0	0	0	1	0	Sweetland,p	0	0	1	0	0
Totals	37	10	24	11	0	Totals	34	19	27	14	1

X Bish batted for Erhardt in 8th inning.
Z Batted for King in 8th inning.

Score by innings:

Brooklyn	0	0	0	3	0	0	1	0	0	—5	
Philadelphia	1	0	0	0	7	1	0	0	x	—9	

Two base hits, Bissonette 2, Hargrave, Herman, Whitney, Wilson, Lerian, Nixon.
Three base hits, Thompson, Leach, Wilson.
Home runs, Elliott, Bressler, Leach, Herman.

Y COACH TO ATTEND ILLINOIS SUMMER SCHOOL

Famous coaches of championship teams and a number of leaders in physical education will be the teachers in the summer course for coaches at the University of Illinois which Coach P. Leslie Conklin of the Y. M. C. A. expects to attend.

Basketball, track and baseball will be taught by the head coaches, and football by the assistant coach, of the teams which are the present western conference (Big Ten) champions; Harry Gill, coach of Illinois' track team, indoor and outdoor champions; Ward Lambert, coach of Purdue, which tied for the basketball leadership; Carl Lundgrem, coach of Illinois' baseball team, which shares the championship and Milton M. Olander, assistant coach and chief scout of the championship Illinois football team.

Craig Ruby, Illinois' basketball coach, Carl M. Voyles, Illinois head freshman football coach and D. M. Bullock, trainer, complete the competitive sports roster.

There will also be a comprehensive programme in physical education subjects, such as calisthenics, mass physical activities, miscellaneous games, gymnastic games and stunts, medical gymnastics and physical diagnosis and health education, taught by the members of the Illinois staff.

This will be the 15th annual session of the course which, founded in 1914, is the oldest of its type in the United States. It will occupy six weeks, June 18 to July 28.

Mr. Conklin coached the Emps basketball teams the past season. The three teams of the class won 37 and lost seven games while the first team, which was runner-up in the eastern Connecticut Intermediate tournament won 16 and lost four games.

TOMMY LEMIEUX LOSES TO CLARK AT LAWRENCE

LAWRENCE, Mass., April 19—(AP)—Henry Janco, featherweight champion of the Atlantic fleet won a 10 round decision over Wildman Firpo of Providence R. I., here tonight.

Johnny "Kid" Adams, of Lawrence, knocked out Young Mooney, of Woonsocket, R. I., in one roun of the semi-final and Gene Clark, of Lawrence, defeated Tommy Lemieux, of Woonsocket in an eight round preliminary. Tony Ferris, of Lawrence, won a four round decision over Young Montreal, of Lowell.

College Baseball

At Worcester—Holy Cross 18; Brown 7.

At Medford, Mass.—Vermont 4; Tufts 0. (called in 4th, rain)

At Waterville, Me.—Colby 10; University of Maine 9.

At Boston—Fordham 1; Boston college 1. (called in fourth inning rain.)

EARLE F. BRIGHAM
Academy Coach

Braves 9, Giants 8

NEW YORK, April 19—(AP)—Rogers Hornsby's single in the tenth scoring Brandt, gave the Boston Braves a 9 to 8 decision over New York as the Giants closed their home stand here today. The visitors came from behind in the ninth when Farrell's single scored Hornsby with the tieing run. Reese for the Giants and Farrell for the Braves hit home runs. Cantwell blew an early lead, and Faulkner was unable to stem the Boston rallies. Score:

BOSTON	ab	h	o	a	e	NEW YORK	ab	h	o	a	e
J.Smith,rf	4	0	1	0	0	Rush,cf	2	2	5	0	0
McNamara,rf	0	0	1	0	0	Youl,lf	4	0	1	0	1
Moore,lf	6	0	3	0	0	Stone,1b	3	1	6	3	0
Hornsby,2b	4	3	4	4	0	Lindstrom,3b	3	0	2	0	0
Brown,cf	6	2	5	0	0	Terry,1b	4	1	12	0	0
Bell,3b	5	4	1	4	0	Jackson,ss	5	2	3	7	0
Farrell,ss	4	3	4	3	0	Harper, rf	3	0	1	0	0
Burrus,1b	5	2	11	2	1	Cohen,2b	5	2	5	3	0
Taylor,c	5	3	0	1	0	Hogan,c	3	1	0	0	0
Genewich,p	1	0	0	0	0	Cantwell,p	3	1	1	2	0
Brandt,p	3	1	0	1	0	Faulkner,p	1	0	0	0	0
Cooney,x	1	0	0	0	0	Mann,x	0	0	0	0	0
Gautreau,xx	1	0	0	0	0						
Totals	45	16	30	14	1	Totals	38	9	30	17	2

X Batted for Genewich in 4th inning.
X Batted for Smith in 8th.
Z Batted for Harper in 10th inning.

Score by innings:

Boston	0	1	0	2	1	0	4	0	1	1	—9
New York	0	0	5	0	0	3	0	0	0	0	—8

Two base hits, Bell,

Indian Scout
SERVICE CAR

Solves Delivery Problems

The INDIAN Scout Service car parks in 55 inches, gets through any traffic, and is more economical to operate than any other motor vehicle.

Operates for 2c a mile or less

We'll prove it fits your business. Demonstration on your own deliveries free—No obligation.

KIEFER MOTORCYCLE AGENCY
495 North Main St. Norwich, Conn. Tel 1899

SAFE-EASY-CONTROL

PENDLETON HILL

The society dinner Wednesday was the usual jolly good time. Ten, including two gentlemen, sat down to a dinner of macaroni and tomato, escalloped potato, peas and carrots, deviled eggs, and apple sauce, apple pie, cake, coffee, cheese and candy.

Among visitors Sunday were Mr. and Mrs. Russell Cooke and Charlotte Cook, of Jewett City, and Mr. and Mrs Merton Cook and family, of Stonington, at the home of Mrs. Annie Cook; Mr. and Mrs. James Brooks, of Glasgo, and Mr. and Mrs. Frank Brown and Betty, of Ashaway, at the home of Miss Carrie Ryder.

Edward Ryder, of Stonington, was the guest of his sisters, Mrs. Ryder and Mrs. Cook, Sunday.

Schools in this vicinity opened Monday, Mrs. Clifton Thomson and Catherine going back to Westerly. Miss Cecile Palmer to Chippiwinosset, and Miss Lucy Lester returning to the Hill from her home in Ledyard.

The Grange entertainment Friday evening was furnished by the gentlemen, the sisters of the grange won in a recent contest. The contest for the coming Grange meeting is between married and single members.

Continued cold weather is a contrast to the lovely days in December, January and February. The frogs now have been frozen in the water three times.

One of our most beautiful stretches of highway is the state road from Westerly to Norwich. In spite of cold weather, it is now brilliant with buds of maple, elm and other trees.

Rev. Mr. Mathewson took his text Sunday morning from the last chapter of Luke, a part of the thirty-second verse, "Did not our hearts burn within us while he talked with us by the way." The sermon was an able one. It is to be regretted that so small an audience was in attendance.

It is the early bird that catches trout and two of young local anglers were among the number, Masters Birdsey G. Palmer, Jr., and John Wilyer. As the result of their efforts, certain of their friends have dined on trout.

MERROW

Mr. and Mrs. Raymond Rhodes were visitors at Edgewood last week.

Mrs. Ivan F. Wilcox and Mrs. Ellen Dimock spent Monday with Mrs. Lucy Usher in Tolland.

Robert and Harold West, of Rockville, are staying with their grandparents, Mr. and Mrs. Ivan Wilcox, this week.

Mr. and Mrs. Charles Andrews from Willimantic were at Edgewood Sunday.

Mr. and Mrs. George Reynolds spent Sunday with their son-in-law and daughter, Mr. and Mrs. Lea Wilcox.

Mrs. Ernest Hall from Tolland was a caller at Edgewood one day last week.

Several from here attended the Masonic meeting held in the hall Saturday night.

Mr. and Mrs. Ivan Wilcox, accompanied by Mrs. Arthur Spicer, of South Willington, motored to South Manchester and visited Mr. and Mrs. Walter Brown.

Mr. and Mrs. Frank Clark spent Monday with friends in South Manchester.

SOUTH WILLINGTON

Eveready class of the church school held its April meeting at the home of Mrs. Thomas Wonsbasik Monday evening.

Mrs. Arthur Bushnell was taken seriously ill Saturday and was removed to St. Joseph's hospital, Willimantic. At the present Mrs. Bushnell is slightly improved.

Miss Virginia Shank, of Seattle, Wash., has been the guest of Miss Frances Hall. They are classmates at the Connecticut College for Women at New London.

Mrs. Mary Aitenberger, of Hartford, is keeping house for her son during his wife's stay in the hospital.

Mrs. Mervyn Royce and Mrs. Stanley Zemec, delegates of the older girls' club, Mrs. Clara G. Potter and Mrs W. H. Hall, members of the board of directors of Hartford Y. W. C. A., attended the supper at the Y. W. C. A last week at which time a council at Hartford and Tolland counties was formed.

Mrs. James G. Service attended the 10th reunion and banquet of the class of 1916 Windham high school at the Nathan Hale hotel, Willimantic, Friday evening. Mrs. Service was elected one of the committee for the next two years.

Mrs. William Cisan has returned from a two weeks' trip to New York, where she was visiting relatives.

Miss Sarah Mathews is ill with mumps.

Miss Isabelle Service, who has been spending the spring vacation with her parents, has returned to resume her studies at Boston university.

Mrs. Stephen Aitenberger and infant son will be home from Johnson Memorial hospital by Sunday.

Mr. and Mrs. Arthur Bushnell have purchased the Fuller farm, at Tolland

Mr. and Mrs. Raymond Jacobs and family, of Willimantic, have moved to the house formerly occupied by Mr. R. F. Birdsall. Mr. Jacobs is employed by the G. Hall Jr., Co.

W. Roy McBee has been elected a director of the Willimantic Trust company to succeed Robert T. Jones.

Elmer J. Mathews was the guest last Saturday of his cousins, Miss Mary Wright and Mrs. William Pease, of Hartford.

Mr. and Mrs. Thomas Wondrasik announce the engagement of their daughter, Miss Marion, to William Pardus, Jr., son of Mr. and Mrs. William Pardus.

The annual speaking and spelling contest was held in Hall Memorial school last week Monday night. In the speaking contest, Group one (below the sixth grade) Berth Novotiny, Hall Memorial school, won first prize. Group two (above sixth grade) Mary Kopytk of Daleville, first prize. Hazel Sundt Hall Memorial school, second prize. Spelling: First, Cecilia Zigmond, eighth grade, Hall Memorial school; second, Caroline Eldredge, seventh grade, Willington Hill. The winners are to compete on May 2nd with other schools in Tollyand county at Hall Memorial school, the winner to go at the state contest.

William H. Hall, 5-year-old son of Mr. and Mrs. Gardiner Hall, is a patient at the St. Joseph's hospital, Willimantic.

WILSONVILLE

Charles Towne, of Auburn, Mass., was at his father's Sunday.

Allen Hardy an dfamily, of Worcester, were at Mr. Hardy's parents' home Saturday for the day.

Norman Towne continues about the same in health, not able to be out yet

Mrs. Sobasik and daughter, Ella, were in Webster Tuesday and Wednesday.

Miss Mabel Pratt is now employed at East Woodstock, Conn.

EAST WOODSTOCK

Mrs. George Davis and children have moved to their former home, Oakville, near Waterbury.

Miss Eleanor Lindeman returned Sunday to Newark, N. J., where she is teaching.

A. E. Dodge has sold his property to his son, Daniel Dodge, on account of ill health; Mr. Dodge has been successful in market gardening. Daniel Dodge has resigned from the Stillwater Worsted Co., where he has been employed for nearly two years.

Arthur Swenson, an employe of the Stillwater Co., is in a Worcester hospital, recovering from an operation for appendicitis.

Mr. and Mrs. Georgie Potter are moving to Fabyan.

Lucias Goddard and Roger Child entered the employ of the Stillwater Co., Monday.

Charles N. Potter and grandson, Walter, motored to Middletown on Monday, visiting Rev. Frank Potter and wife.

Mrs. Belle Withey and Charles Johnson motored to Putnam last week. They recently sold their property here to Arthur Thomas.

The meeting of the Community club was held last Friday evening. Whist was played, the prizes going to Elsie Hibbard and John Child, A. H. Hibbard and Mrs. Gladys Fairfield taking the consolations. The committee chosen for May is Mrs. Ralph Eddy, Mrs. John May, Wendell Bosworth. Sandwiches and coffee were served by Mrs. Wetherell and Mrs. Leslie Bearce.

Mr. and Mrs. L. H. Lindeman and daughter, Eleanor, motored to Sterling, Mass., last Wednesday, spending the day with Helsey Allen and family.

L. H. Lindeman, C. M. Perrin, Bert Johnson and Ferdinand Kenyon were in Hartford Tuesday, attending the republican state convention.

Mrs. Charles H. Killam is ill.

Bunions
Quick relief from pain. Prevent shoe pressure. At drug, shoe and dept. stores.
Dr Scholl's Zino-pads
Put one on—the pain is gone

Equal in richness to Butter

for Shortening

REID & HUGHES
THE BOSTON STORE TELEPHONE 21 NORWICH, CONN.

friday morning at 8:30
a special sale of

hoover dresses
79c

colors: pink, blue, lavender and green, trimmed with white collar
material: good quality chambray
sizes: 36 to 46
the ever practical house dress in surplice style or short length.

— main floor —

excellent values in new
children's socks

25c 39c 50c

new spring patterns in children's lisle and rayon ½ and 7-8 length socks—plain and fancy patterns in sizes 5 to 9½, in colors of tan, brown and blue.

— main floor —

four timely specials in
new art needlework

children's linene dresses
69c

of good quality linene, in colors of green, yellow and rose—all stamped for embroidering—sizes 4 and 6.

voile pillow tops
29c
in six different shades and six different patterns—can be worked with 4 strand glossaire silk or six strand embroidery floss—usually 39c.

boott mill towels
29c
size 30 inches by 18 inches — hemstitched, in several different patterns, stamped for embroidering with six strand floss or pearl cotton.

quilted pillow tops
39c
quilted pillow top patterns, covered with rayon and stamped for embroidering — they come in 5 popular shades and in many different patterns — specially priced.

— third floor —

another shipment of the popular selling
foot stools
$1

walnut finished — covered with plain colored velour or fancy tapestry.

— third floor —

pure silk flat crepe
$1.59 yd

40 inches wide—of fine texture—a good variety of colors—excellent weight for dresses and lingerie.

food sale by helping hands—Friday, April 20—10 o'clock

Madam See how Dishes Gleam and Glisten
when washed this quick new way

This frankly written advertisement tells about a wonderful new soap that makes dishes sparkle and yet cannot harm your hands.

CHINA and glass that sparkle like diamonds : : : drained dry without towels.

Never a trace of soapy film : : : dishes shine spick and span in far less time.

Your precious hands kept white and smooth : : : in spite of three dishwashings a day!

Madam, that's what Super Suds offers you : : : a new way to wash dishes that's faster, easier, safer than any you've ever tried before.

It's a new type of soap made in tiny, thin-walled "beads," that dissolves instantly : : : whisks away all grease and grime : : : rinses quickly : : : leaves dishes glistening clean : : : without a trace of soapy film!

Already thousands have adopted this new way to sparkling dishes and softer daintier hands.

Now we urge you earnestly and sincerely to follow their example. It's too wonderful a household help for any intelligent woman to overlook.

This is why it's so good

No other type of soap is like Super Suds. No other type of soap can give you such remarkable results.

It's the thinnest type of soap ever created. Four times as thin as chip soap.

That's why it dissolves so quickly : : : why it rinses instantly . : : why it saves so much time and energy too.

Super Suds is not made just for dishwashing alone. You can use it for laundry work, too.

There's no need to use your washboard now. No need to scrub and rub until your back just aches from the strain.

And with Super Suds you'll save much time in rinsing. It dissolves so completely that you get along with one less rinsing.

Your wash dries out a wonderful snowy white. There's never a trace of soap stain : : : no grimy, yellow look.

Women marvel when they see these beads of soap magnified. This is how they look.

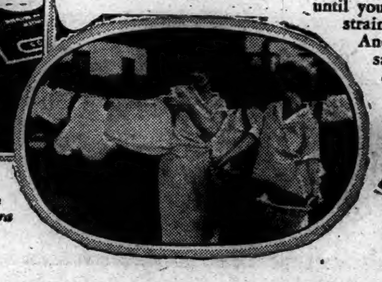

SUPER SUDS is great for clothes washing. Gets them snowy in no time. No rubbing . . . scrubbing, or extra rinsing. Better try it, Madam.

Hands get red when you wash the dishes? They won't when you use Super Suds, Madam. Three dishwashings a day will leave them dainty.

Please make this simple test

Madam, don't take our word for all this. Test Super Suds out for yourself. Just buy one box and compare it with the soap you're using now.

If you don't feel it's as good as we say, then go back to your old soap : : : and you're only out ten cents.

Put it down on your grocery list today.

An Octagon Soap Product. Every box of Super Suds carries a valuable coupon. Cut it out and redeem it with coupons from other Octagon Soap products for desirable premiums.

**A PATENTED PROCESS. Super Suds is made by a process covered by exclusive patents. (Products, process and apparatus covered by U. S. Letters Patent Nos. 1,051,441; 1,090,740; 1,606,595; 1,654,640, and Reissue No. 16,746.)*

OCTAGON
Super Suds
The BIGGEST box of soap on the market for 10¢

NORWICH DOINGS 75 YEARS AGO

The starting of work for the new hotel in Norwich and the first talk of a high school in Norwich Town were the chief topics 75 years ago. The following articles are taken from the files of The Norwich Evening Courier:

Tuesday, April 12, 1853—The work of demolishing commenced yesterday on the site of the prospective new hotel. The ancient wooden building which has, through so many successive generations, stood sentinel on the corner of Main and Union streets, witnessing unmoved the changes which have come, not exactly to its next door neighbors, but to coevals and contemporaries, "over the way," deliberately commenced coming down yesterday morning, piecemeal, and traveling off in cart and wagon-load installments to some other part of the town, to us unknown.

The infall completion of the hotel proper we can hardly expect within a period much short of a year from the present time.

The value of the coral taken last year on the coast of Algeria was $400,000; 150 vessels were engaged in the business; most of the coral was sold at Naples.

The votes for president in Mexico stand 18 for Santa Anna and 5 for all others.

Thursday, April 14, 1853—Messrs. D. and J. Ames, paper makers, of Springfield, Mass., failed on Monday for a large amount.

The steamship Franklin sailed from New York on Saturday for Southampton and Havre, with 123 passengers and $190,000 in specie.

At the annual meeting of the New London County Medical society held at Norwich on the 14th of April, 1853, Dr. Joseph Durfey of Groton was chosen chairman and Dr. Alfred Hobron of New London clerk for the year ensuing.

An advertisement of the Norwich Town high school appears in another column of today's paper and will attract attention. We are not sufficiently informed as to the details of the plan under which the Norwich Town high school is henceforth to be conducted to enable us to speak definitely. We were some time since promised such an account of the enterprise—by a gentleman who has taken a deep interest in it from the first—as would put the public in possession of these features of the new institution, which parents and guardians are most concerned to know. Meanwhile we may state that it is already known to our readers that the spacious brick building standing at the west end of the Norwich Town green, and erected originally for a hotel, has been purchased and fitted up by the Rev. T. D. P. Stone for the purpose of the school soon to go into operation.

The general plan of Mr. Stone is one, it seems, which will combine the greatest advantages to the institution of an academic and normal seminary, each department being made subservient to the interests and prosperity of the other.

Saturday, April 16, 1853—The large carpet factory of Eliphalet Baker & company in Roxbury, Mass., known as the "American Carpet Manufactory," was entirely destroyed by fire on Thursday morning, with its contents.

The various railroad companies which constitute the through line from Albany to Buffalo have just been consolidated into a new central railway company.

Governor Seymour has appointed John C. Palmer, Esq., commissioner of the school. Mr. P. filled this office for a short time a year or two since

THOMPSON

Mrs. E. S. Backus is at the Hartford hospital for observation.

Grace Koop and Henry N. Withey were married at North Grosvenordale by Rev. Fred C. Baker last Sunday morning.

The Ladies' Aid society of the East Thompson Baptist church plans to serve a chicken pie supper at their Community house. After the supper a quilt which the members have made is to be sold at auction.

The next meeting of the Thimble club will be at the home of Mrs. Ronald Bernklow when the Woman's club of North Grosvenordale, will be their guests. Rev. Everett S. Lyon is to be the speaker.

The Howe Marot school is on daylight saving time this term.

There was a meeting of young people at the parsonage last Friday afternoon, preparatory to a class joining the church.

A white deer joined the elks and thereupon was seized for the zoo. The first of its kind ever seen among the 4,000 wild ones of the Palisade park system in New York wandered into an elk corral. Park policemen recovered from their astonishment quickly enough to snap down the gate and hold the deer, which will be taken to the Bear Mountain park zoo where thousands of visitors will be coming soon.

Liggett's
The Safe Rx Drug Stores
MAIN and SHETUCKET STREETS

OLD-TIME
MEDICINE SALE

Every one of the 40 items listed below made in our own laboratories—and of tested quality. Medicines and Remedies in almost daily use by every family, at prices that have been sharply reduced for a very limited period.

59c Puretest Rubbing Alcohol (*pint*) 49c
69c Puretest Aspirin Tablets (*5 gr. 100's*) 49c
45c Puretest Witch Hazel (*pint*) . 39c
25c Puretest Mercurochrome (2% solution) 19c
25c Puretest Epsom Salts (pound package) . 19c
25c Puretest Castor Oil (*3 ounce*) . 19c
25c Puretest Tincture Iodine (with Applicator Half ounce) 19c
69c Rexall Antiseptis (Mouth Wash Pint) . 59c
50c Rexall Vapure, (Sensational Cold Remedy) . 39c
50c Rexall Rexillana, (Cough Syrup 4 ounce) . 39c
1.00 Rexall Maltoleum, (System Tonic Pint) 79c
1.00 Rexall Petrofol, (Mineral Oil Quart) . 89c

Puretest and Rexall Remedies

60c Rexall Petrofol, (*Mineral Oil, pint*) . 49c
75c Puretest Epsom Salts, (*5 pound package*) 59c
25c Puretest Rochelle Salts (*3 ounce*) . 19c
25c Puretest Sulphur (*pound*) . . . 19c
25c Puretest Zinc Stearate (*1 ounce*) . 17c
15c Puretest Fuller's Earth (*4 ounce*) . 12c
45c Puretest Cascara Aromatic (*4 ounce*) 39c
25c Puretest Glycerin and Rose Water (*4 oz.*) 19c
30c Puretest Mixture Rhubarb & Soda . 21c
30c Puretest Spirits Ammonia (Aromatic 2 ounce) . 23c
30c Puretest Spirits Camphor (*2 ounce*) . 29c
89c Puretest Cod Liver Oil (*pint*) . . 79c
1.00 Puretest Cod Liver Oil Flavored (*pint*) 89c
29c Puretest Cascara Tablets (*5 grain, 100s*) 23c
25c Puretest Soda Mint Tablets (*140s*) . 19c
15c Puretest Boric Acid Powder (*2 ounce*) 10c
20c Puretest Powdered Alum (*8 ounce*) . 15c
25c Puretest Cream of Tartar (*3 ounce*) . 19c
20c Puretest Zinc Oxide Ointment (*1 oz. tube*) 15c
59c Effervescent Sodium Phosphate (*4 oz.*) 39c
35c Hinkle's Cascara Compound Tabs. (*100*) 23c
50c Rexall No. "93" Hair Tonic (*6 ounce*) 39c
50c Rexall Catarrh Jelly (*1½ ounce*) . 39c
25c Rexall Special Cold Tablets (*30s*) . 19c
25c Rexall Spring Tabs. (Cleans the Complexion, *60s*) . 19c
59c Twin Tablets (*Laxative, 100s*) . . 49c
25c Elkay's Cedar Chest Compound (*½ pound*) . . 19c
25c Compound Cathartic Pills (*36s*) . . 19c

CUT PRICES
TWO DAYS ONLY
APRIL 20th and 21st

SIZE		SIZE	
$1.25 ABSORBINE JR.	89c	50c BICYCLE PLAYING CARDS, Pinochle	39c
$1.00 ADLERIKA	69c	$1.50 B. PAUL'S HENNA	79c
40c CASTORIA	24c	60c FORHAN'S TOOTH PASTE	36c
60c DOAN'S PILLS	42c	60c GLOSTORA	36c
16 Oz. HORLICK'S MALTED MILK	73c	$1.00 HIND'S CREAM, large	69c
50c LAVORIS 8 oz.	33c	25c JOHNSON'S FOOT SOAP	18c
50 LYSOL 7 oz.	36c	50c KLEENEX	34c
$1.00 NUJOL 16 oz.	69c	10c LIFEBUOY SOAP, 7c; 5 for	30c
70c OVALTINE medium	53c	25c PACKER'S TAR SOAP, 17c; 3 for	50c
75c FLIT	49c	50c PEPSODENT TOOTH PASTE	33c
$1.25 FLIT and Sprayer	69c	$1.00 WAKE-UP ALARM CLOCKS	79c
$1.00 OVAFERRIN	79c	35c ODORONO	24c
65c KOTEX	39c		

Lunch at Our Fountain
BRICK ICE CREAM
20c Pint — 40c Quart

Gold Plated Gillette Razor
Complete with blade in plush lined metal case of basket weave design 97c

Schwartz Bros. Inc.

Marvelous Values In Good Furniture In Our
SPRING CELEBRATION SALE

F. A. Whitney
Baby Carriages
Your baby's comfort. Complete showing. Now as low as.. $18.90
Strollers—all finishes—Now $8.75

10-Pc. DINING ROOM SUITE
BUFFET
CHINA CABINET
SERVER
$125
TABLE
1 ARM CHAIR
5 CHAIRS
Walnut Veneers
$5.00 DELIVERS THIS OUTFIT TO YOUR HOME.

RUGS Reduced
9x12 Axminster Rugs of good quality $29.50
9x12 Tapestry Rugs $18.75
9x12 Velvet Rugs $37.85

$10 DELIVERS THIS OUTFIT
EASY WEEKLY TERMS

9-Pc. Complete Living Room Outfit
Exactly as illustrated, including
3-Pc. LIVING ROOM SUITE
DAVENPORT TABLE
TABLE SCARF
$125
SCATTER RUG
END TABLE
LAMP STAND AND SHADE
Open Saturday Until 9 P. M.

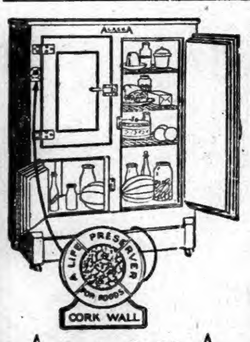

ALASKA
Cork-Insulated Refrigerator
Cork Lined
REFRIGERATOR
They save you money, food and ice. 3-door Refrigerator, as illustrated—now $19.50
Others as low as $9.75

4-Pc. BEDROOM SUITE (Walnut Veneered)
BED
DRESSER
$125
VANITY
CHEST
$5.00 DELIVERS THIS SUITE TO YOUR HOME

Occasional Chair
$9.75
in various coverings
SCOOP SEAT
$1.00 delivers it to your home

Your HOME Should Come FIRST
SCHWARTZ BROS., Inc.
MAKERS of HAPPY HOMES
76-84 MAIN ST.
NORWICH-CONN.
COMPLETE HOME FURNISHERS
Convenient Credit TERMS

FARM POSSIBILITIES

(Written Specially for The Bulletin.)

Has any discouraged farmer in this bishopric ever thought of turning the old farm into a goat pasture and raising kids for the Passover and Easter dinners of the ghettos?

Now don't all rise up at once to ask me how many kinds of dumphool I am to put such a question. For it isn't really so silly as you may think.

It seems that there are certain foreigners gathered in considerable numbers in our big cities to whom a seethed kid is almost as necessary to a proper Easter celebration as a turkey to a New England Thanksgiving. Chicken may be forced to serve, and young lamb is often accepted as the nearest thing attainable. But the hearts and stomachs of these expatriates yearn for the kids which graced their ancestral feasts. A young kid at Easter means almost as much as a trip back to the old home among Greek or Armenian hills. Economical not to say miserly at other times, they are willing, once a year, to pay well for the kid that tastes of the fatherland.

And—here's the point—a few American farmers, mostly in Georgia, at present, have discovered this fact and are making quite a little something out of it.

It is a comparatively new industry, but the returns are so prompt and so liberal and the profits so good that numerous farmers in half a dozen counties near Savannah have gone into it rather heavily.

It seems that the old goats prefer to live out winters, certainly such winters as they have in Georgia. They live in the open fields and brushlands and sleep under any old shelter during storms. They're browsers, par excellence, much fonder of rubbish than even sheep. While it is probably not strictly accurate to say that they will live on a diet of discarded tin cans and rusty fence wire, it is a fact that they prefer brush and weeds and such waste to ordinary cattle forage. They practically lodge and board themselves, and raise families of greedy kids early every spring or late every winter. The kids attack the first standing herbage almost as soon as they're born and grow fat on it. As soon as they get big enough buyers from the city markets begin to appear, picking up the kids. In some places so many goats are kept that regular auction sales are held at which buyer competition waxes keen.

The young kids bring the farmers from $1.50 to $1.75 each and as it costs only about 10 per cent. of nothing to raise them, the money is pretty nearly all "velvet." The most conservative reckon the profit at over 100 per cent.

New York city alone takes an average of 500 carloads of kids each season, and Philadelphia, Baltimore, Chicago, Washington and other large towns take proportional quantities.

Really, I don't suppose that climatic conditions in Connecticut, which are quite different from those in Georgia, would permit the Nutmeg state to enter into active competition in kid production. I certainly would not advise any Connecticut farmer to go in for goat and kid raising on a big scale without first finding out a good deal more about it than I know.

But this Georgia kid farming sideissue seems a pretty good peg on which to hang a short discussion of general farming opportunities. Goats and kids aren't the only things that the market calls for and pays for. A big city's market is almost omnivorous. That is, there's scarcely anything in the range of possible eatables which some people don't want.

Those of you who, like myself, have passed your grand climacteric, can remember when at hog killing time the porker's ears and tails and snouts and practically all his internal organs were thrown away as unfit for food. Now there is demand from certain quarters for not only the pig's ears and tail but for his liver, his "lights" and pretty nearly every other part. In fact, it is the boast of the big western packing houses that they utilize all of the hog "except the squeal"—and I'm not so sure about that last. An unkind fate once compelled me to attend an "entertainment," so-called, of mostly jazz music. I came away convinced that most of the squeals from a sizable abattoir had somehow been turned over to the alleged musicians!

The point is that there's almost nothing we farmers can raise, no matter what, which somebody doesn't want and isn't willing to pay for. We aren't restricted to corn and potatoes and oats and cabbages, or even to beef and pork and mutton.

I have heard of skunk farmers who are making more than a good living by raising these much maligned pets for their furs. And of fox farmers who are breeding silver foxes and getting sometimes $1,000 or $1,200 for a single pelt. And of frog farmers who ship frogs' "saddles" to the exclusive markets at fancy prices. Of course, it isn't necessary to refer to turkey farmers within hearing distance of Preston and North Stonington and Westerly. Now comes the tale of these Georgia kid farmers.

I wish somebody, with the fondness for travel and the scent for statistics essential to such a job, would travel up and down and crossways of this big country of ours, observing its farms and noting its markets and taking a sort of census of the sellable things the farms could produce and the markets would absorb. Such a census would, I think, be worth more to the real farmers of the country than 17 acts of congress. It would give them much needed information about what they could do and what they might get for doing it. It might show a good many outlets right at their doors, yet hitherto wholly unsuspected.

One active reason for the failure of many farmers to make good is that they insist upon continuing to produce the same old things over and over again. They grow wheat year after year, or corn, or potatoes, or some other routine crop that they got into the habit of raising, or perhaps like to raise. Of course, these are all "staples" which the world must have. But they're all grown by millions upon millions of farmers, here, there and everywhere, and competition keeps the prices down and the growers on tenterhooks of anxiety.

The farmer who is fortunate enough to find a market, even though a restricted one, for some side product, and to get the fancy prices which people who can afford to pay big for the gratification of their whims or fads will give for such side products, is going to get a lot of easy money before his success draws competitors into rivalry with him. It's the early bird which catches the fattest worms. It's the sheep that first sees the hole in the fence that gets into the forbidden clover field and fills its belly before the others wriggle through. Or, in the old roadhouse lingo, "First come, first served."

Everybody, except the farmer, when he wants to sell goods, finds out, if he can, what goods people want to buy, and stocks up with them. He doesn't fill his store with the things he happens to like or want, but those which outside buyers are likely to call for. He doesn't even stock up with the lines he thinks people ought to want, but with those they actually ask for.

But altogether too many farmers keep right on raising the same crops in the same way, and seem to expect the buyers to take what they have grown, instead of growing what they find the buyers want. This is truly putting the cart before the horse.

I happen to know a farm which grows good corn and whose owner likes to raise corn. For years he did just that thing, one season after another. And he got nowhere. Competition from the western cornfields kept the price so low that, with the high costs of labor and fertilizer, he was lucky to come out even. He hardly ever made a dollar. So what does he do but give up his beloved crop, turn the cornfields into black-cap, blackberry and raspberry rows and, for six or eight years, make more clean profit each season than he had made all his previous life from corn. In fact he made enough, before cutthroat competition set in, to retire with a competence.

As I think I have said a good many times, there isn't any one single, big "farm problem." There are ten or fifteen million separate farm problems, each one confronting the individual farmer and demanding solution at his hands—not at the hands of political economists or vote-seeking congressmen.

And one of those is the problem how to get wages and profit from what his farm will produce. His particular, individual farm, under his direct management.

He can usually grow on it the so-called "staple" crops. When he's grown them he has to sell them in competition with all the rest of the world, and take whatever he can get.

On the other hand, he can usually find out what his handiest and best-paying customers would like and would be eager to buy of him, if he had it.

Just why any farmer should spend his whole life growing the crops he likes to or has been accustomed to, rather than those which he can sell readiest and with most profit, is hard to explain reasonably.

There are scarcely two farms in all Connecticut which have the same aptitudes and the same possibilities. There are scarcely two markets which demand exactly the same supplies.

No one except the farmer himself knows or can find out so well as he himself can, what he can raise on his particular farm which he can sell to the best advantage.

It's no "come-down" for even the best farmer to stop growing corn and potatoes and oats and hay, if they won't pay, and go to producing either raspberries or asparagus or frogs' legs—if any of these latter will pay.

THE FARMER.

HANOVER

Mrs. Norman Standish and sons Richard and Brett of Baldwin, L. I., spent part of the Easter vacation with relatives here.

Miss Anna Peck spent a part of her vacation in New York.

Mrs. Arthur Lucy and Howard Lucy were in New York for a part of last week.

Mrs. Ella Bennett, Mrs. Irene Maan and Mrs. Webster Standish were in Willimantic Sunday afternoon to listen to an address on the prohibition amendment by Congressman Updyke.

Mr. and Mrs. Frank Allen of Willimantic spent the week-end at the home of Mr. Allen's brother, Myron Allen in Hanover.

Two more cases of mumps are reported, the patients being Masters Harold Crowder and Wesley House.

Mr. and Mrs. Fred Wilbur and daughter Anna were recent callers at the Parsonage-by-the-Pines.

The 4-H Club is to hold its next meeting this Friday evening at the home of the leader, Raymond Allen.

For all those at all interested in woodcraft, a climb up Potash Hill just at present would mean a sight full of interest. William Babbitt has a fine display of mammoth logs taken from the lordly ash, chestnut and maple trees rown on his farm which are awaiting the introduction of a saw mill shortly.

The children of the parish have been invited to the parsonage as usual this Friday afternoon. The meeting of the Daughters of the Covenant will be omitted this week.

Mr. and Mrs. S N. Frink and son S. N. Frink with Miss Ethel Boye and Miss Margaret Lampshire, of East Hartford were visitors Sunday with Mr. Frink's daughter, Mrs. Frank Still of Hanover at the home of Mr. and Mrs. F. Still.

UNION

Paul Rizner, Fairman Howard, Zamon Eaton and Lawrence Moore attended the republican state convention in Hartford.

One needs to look sharply at the calendar this week to be sure that one is living in April and not in March. Monday morning, April 16, the thermometer registered 21 degrees two hours after sunrise. The mercury had climbed to 32 degrees at 11 a. m. On the 17th and 18th the mercury stood at 23 degrees and 24 degrees and now the wind has roared!

The spelling and spelling contest are held in the various schools this week. The town contest comes Apr 30.

Supervisor Martin R. Robertson held a teachers' meeting at the East school Friday afternoon.

Mrs Ralph Bradway and four children were the guests of Mrs. Jennie Bradway in Stafford, Sunday afternoon.

Mr. and Mrs. Andrew Rizner and two children of Middletown, were guests of Mrs. Mary Rizner and family Sunday last.

Miss Evangeline Lawson of New York has spent a ten-days' vacation with her parents, Rev. and Mrs. H M. Lawson.

Miss Julia Heck, a nurse in Springfield hospital, was at home with her parents, Mr. and Mrs. George Heck last Sunday.

Mr. and Mrs. Clare Gaudette and little daughter, Catherine, of South Willington, were at Myron Heck's Sunday.

SALEM

Lloyd Daniels and family spent Sunday at Willimantic.

Mrs. Edward Mitchell was a recent caller in New London.

Louis Chapman and family were in Niantic Sunday.

Mrs. Elsie Avery of Lakes Pond spent Tuesday at Mrs. Julia Spencer's.

Mrs. Carl Rogers of Ellington visited friends here Sunday.

Dr. and Mrs. Bates of New London were at their summer home here Sunday.

The American child received a larger cents' worth in buying candy in 1926 than during the preceding year, a government survey shows.

Arrival

She always set another place than hers,
Although she lived alone,
Too far from town for any guest to come.
Her napery always shone,
And always she would use her Sandwich glass
An I ancient Willow ware,
And old flat silver, and she always cooked
More than enough to share.
And, in the spring, she tied the curtains back,
So that the greening hills
Might well be visioned from that extra place,
These and her daffodils.

So, when I came, a stranger to her door,
That bud-fringed April day,
She welcomed me as if she welcomed one
Who had been long away.
And sitting in that cozy place, I knew,
Out of my lonely past,
I had come home unto the hills and flowers
And one dear friend at last!

—Violet Alleyn Storey

400,000 Women Report Benefit

by actual record

"Have you received benefit from taking Lydia E. Pinkham's Vegetable Compound?"

A questionnaire enclosed with every bottle of medicine has brought, to date, over 400,000 replies. The overwhelming majority—in fact, ninety-eight out of a hundred—says, "*Yes.*" If this dependable medicine has helped so many women, isn't it reasonable to suppose that it will help you too? Get a bottle from your druggist today.

Lydia E. Pinkham's Vegetable Compound

LYDIA E. PINKHAM MEDICINE CO., LYNN, MASS.

PLACING a Stromberg-Carlson in your home is the most economical form of advertising we can do. It is the simplest method of really acquainting the public with Stromberg-Carlson superiorities, whereas other advertising methods can only *claim* them.

The obligation is all ours, if you consent to be entertained in your own home for one week. Invite your friends and relatives to hear and see it.

Test your radio as you would test a car!

You would not think of buying a fine car without being allowed to drive it yourself, to test its pick-up, its speed, its brakes.

Why should you buy a fine radio set without being allowed to test how it will operate from your light socket, how it will tune out the strong local stations nearest you, and—how it will sound in the particular room where you will have to place it?

We are the first Stromberg-Carlson dealer to offer you this opportunity.

It is generally acknowledged that, "There is nothing finer than a Stromberg-Carlson." No matter what make of radio you eventually buy this offer leaves you no excuse for not being able to use radio's admitted best as your standard of comparison.

How soon you start enjoying this one week's free trial offer depends on how quickly you act, as our delivery facilities will be severely taxed by the demand.

Mail the coupon with as little delay as possible so we can make arrangements for you.

Important Notice to Stromberg-Carlson Owners:

1 We are pleased to announce that we are now prepared to rebuild all battery model Treasure Chests and Consoles to operate direct from the A.C. house light circuit, making such equivalent to current electric models. This procedure is standard Stromberg-Carlson policy.

2 We are pleased to announce that we are prepared to supply new speakerettes for No. 4 and No. 7 type Cone Speakers at nominal cost, making such equivalent to latest models No. 10 and No. 11 Speakers.

3 We again confirm the Stromberg-Carlson guarantee not to reduce its prices.

COUPON

UNITED MUSIC CO.,
230 STATE STREET,
NEW LONDON, CONN.

☐ Please advise details regarding subsidizing my model No. _____

☐ Please advise details regarding replacement plan on my No. _____ Cone Speaker.

☐ Please send me complete details regarding your one week's home test offer.

Name _____

Street _____

City _____

Stromberg-Carlson

MAKERS OF VOICE TRANSMISSION AND VOICE RECEPTION APPARATUS FOR MORE THAN THIRTY YEARS

Week-End Specials

A&P — *Where Economy Rules*

GRANULATED **SUGAR** 10 lbs **59c**

FINEST CREAMERY **BUTTER** 2 lbs **95c**

BEST MAINE **POTATOES** 15 lbs **39c**

PURE REFINED **LARD** 2 lbs Very Low **25c**

THE MANUFACTURERS OF CERESOTA FLOUR ANNOUNCE THAT THEY HAVE APPOINTED THE A & P AS EXCLUSIVE CHAIN STORE AGENTS FOR THIS PRIZE WINNING FLOUR. CERESOTA IS MILLED BY A SPECIAL PROCESS AND IS NOT BLEACHED.

Specially low introductory price — this week only!

Ceresota Flour 24½ LB BAG **$1.19**

TEA SALE

YOU CAN BUY BETTER TEA AT A LOWER PRICE THAN IS USUAL BECAUSE THE A & P SELLS 12% OF THE TEA SOLD IN THE UNITED STATES — TRY NECTAR TODAY.

NECTAR TEAS

INDIA CEYLON ½ LB PKG **29c**
A blend of black teas producing a strong, flavory, amber liquor.

ORANGE PEKOE ½ LB PKG **29c**
A blend of choice black teas — a delicious and very popular tea.

FORMOSA ½ LB PKG **25c**
Noted for its delicate flavor and fragrant aroma.

MIXED ½ LB PKG **25c**
A blend of black and green teas of medium strength.

Our Own Tea *A popular blend of choice teas for regular use!* ½ LB PKG **19c**

PHENIX AMERICAN CHEESE	lb 39c
PHENIX PIMENTO CHEESE	lb 41c
JELLY POWDERS, A & P	2 pkgs 15c
IONA TOMATOES	2 lge cans 25c
MARSHMALLOW FLUFF, small	3 cans 29c
KNOX GELATINE	pkg 18c
DEVILED HAM, Underwood's	¼ lb can 19c
MINUTE GELATINE	pkg 12c
MINUTE TAPIOCA	pkg 12c
HEINZ NEW ENGLAND BEANS	2 cans 25c
MOXIE	bot 19c
SUPER SUDS	3 pkgs 25c
CHERRY ROBENAS N.B.C.	lb 32c

Just brown and serve — it is delicious!

Prudence CORNED BEEF HASH CAN **25c**

Every child loves this home baked flavor!

Grandmother's Bread LARGE LOAF **8c**

THE GREAT ATLANTIC & PACIFIC TEA CO.

AGRICULTURAL INTERESTS

BLISTER BEETLE ON SOY BEANS KILLED BY POISON DUST

Striped blister beetles appear in large numbers on soy beans during May and June after passing the winter in the larval stage. These insects are slender and from a half inch to an inch in length, with tan bodies and three black stripes running lengthwise on each wing. They have a habit of huddling together so closely on the leaves that they resemble a swarm of bees. If not controlled, they will strip the leaves from the plants and these become stunted. A very effective remedy is sodium fluosilicate applied in the form of dust. If used immediately after the beetles appear in the field, the application of five pound to an acre is sufficient, but if they have scattered to any extent, 15 pounds will be needed. The sodium fluosilicate can be applied with a hand duster at any time of the day. The beetles get the material on their feet and are poisoned as they rake their feet through their mouths in an effort to get the stuff off. Most of them die within 24 hours after dusting and in 48 hours practically every one will be dead.

KEEPING UP THE GREENS SUPPLY

"Greens" furnished an old-fashioned dish because they were good for what ailed you whether you liked them or not along with the old-fashioned spring tonics, sulphur and molasses, and other hygienic horrors of a bygone age. Their health-giving value is now recognized, but on a sounder scientific basis, and they are popular because it is not a duty to eat them as it was formerly. There is opportunity to appreciate their flavor without prejudice on the ground of medicinal diet.

Spinach, the earliest of all greens, is a brief crop in the home garden. Other greens are needed to take its place. The standby is the beet, both the root types and the swiss chard, which doesn't form a large root but runs heavily to foliage and produces greens all summer. To some the chard is a rather insipid vegetable. For these mustard greens are a real treat. Mustard greens are also old-fashioned, when it was customary to cut down the mustard crop of weeds in the fields and gardens by pulling the young plants for greens. The garden varieties are so superior as hardly to be recognized in the same class with the weeds, although the latter has excellent flavor when cooked.

The garden mustards are used both as salads, green, and as cooked greens. There are two types, the large leaved, useful for cooking, and the small leaved, useful for salads. The Chinese and Southern Giant are large-leaved sorts excellent for cooking and giving liberal crops of leaves. The White London is a small, smooth-leaved sort which grows quickly and gives pungency to salads. The Fordhook Fancy has become the most desirable of the salad types because of its curled and fringed leaves, being as ornamental as parsley and attractive for garnishing as well as for salads.

The mustards will grow in any ordinary good garden soil. A packet will furnish an ample supply. It is best to plant one short row of each type. Thin the plants to three inches to give them a chance to develop. The fancy curled should have six inches to reach their best development. Mustards are seldom grown in the home garden, but they are well worth a try, and once tried, they are likely to become fixtures.

SPRING MOVING OF PLANTS

The annual spring moving of plants from quarters in the hotbed, cold frame or seed boxes or from seedbeds in the open is the most important phase of the garden after digging. The success of the garden will depend upon how successful a job of transplanting has been done. Cabbages, celery, tomatoes, peppers, eggplants, onions for big Spanish exhibition types, cauliflowers, and a few other vegetables that need an early start for an early crop must be transferred.

If possible, select a cloudy day for transplanting, and one in which there is a threat of showers. The weather forecast now offers a good guide in this respect. Get as much of the root system of the baby plant as possible and as much dirt as can be made to cling to it in moving. Often it will not be possible to take any soil with the root, but watering it in thoroughly will make up in part for this disturbance.

Set the seedlings fairly deep, making a hole ample to permit the spreading out of the roots in a natural manner and no wadding them up. Firm the soil around them gently until the plant is in place and then apply more pressure to firm it into position and water it thoroughly so that the moisture will soak down about the roots and settle the soil in close contact with them. Establishing contact between soil and roots is the main factor of transplanting successfully.

Make arrangements to shade freshly transplanted plants if the work has to be done on a sunny day. A light board supported on flower pots or boxes over the row of transplanted seedlings is one of the most convenient and efficient means. Strawberry boxes or flower pots or pieces of newspaper or building paper held in place by a handful of earth will serve. Shade for two or three days until the plants resume a fresh and sturdy look. If well firmed in and watered some of them will not wilt, but the majority of them are likely to droop a bit for a day or two.

A shower is the best stimulant for transplanted plants and if they can be put in in time to get the benefit of a rain there will not be much need to worry about them.

Plants should have the leaf growth snipped back about half when transplanted.

TWO SYSTEMS OF SECURING MORE FOOD FROM THE ACRE

Farmers have two general ways of increasing the yields of crops on their lands, according to Dr. R. O. E. Davis of the United States department of agriculture, who makes the division on methods according to whether they do or do not increase the cost per acre of raising crops. An example of a cropping method that tends to increase yields without increasing costs of production is the planting of crops better adapted to the type of soil on the farm, for example, the seeding of alsike clover on lands which have not produced good crops of alfalfa or red clover because of acid soil. Rotation of crops with frequent planting of legumes is another method of increasing yields without increasing costs per acre. Still another is the use of varieties of the crops which have been improved by plant breeding. These, Doctor Davis points out, are naturally the first aids to which the farmer is likely to turn in an effort to get more production from his farm. Any increase in production is to a large extent net profit.

The methods of the other class involve increased costs per acre of crop. For example, better weed control gives commercial plants a better chance in competition with the weeds, but it costs money or effort. The same applies to more thorough preparation of the seed bed and more thorough cultivation. A third and increasingly important method is the use of commercial fertilizer, which means a direct expenditure of money. In this class of improved farming methods the increased yield is not net profit. Before a farmer will turn to such methods he must be convinced or convince himself that the increased yield as the result of better cultivation or use of fertilizer will return the added expense and leave a profit over and above the added expense of growing the crop.

That farmers in following one or another or several of such methods have increased yields per acre seems to be evident from figures of the number of acres of improved land per capita, which in the decade from 1880 to 1890 was 5.7, and which declined to 4.8 acres per capita in 1920.

HINTS FOR THE FARM

Low carrying capacity of permanent pastures often is the weak link in an otherwise proficient farm business. The nearest state experimental station will have information on how to improve the situation. Frequently a top dressing of commercial fertilizer will stimulate the pasture and provide cheap board for several animals.

Biting lice and sucking lice affect sheep and goats. The only practical way to dispose of lice is to dip the animals. Arsenical, coal-tar creosote, and nicotine dips are effective, but are dangerous if not used properly and according to directions. Community or public shearing places often are the means of spreading lice to clean herds. Animals shorn in such places should be dipped sometime between shearing and cold weather.

Good size and clear quality in lumber means greatly enhanced value. It frequently pays the largest financial return to defer cutting the timber crop on a farm woodland until the trees are 40 to 50 years old. The returns from the thinnings in the meantime should add up to one-quarter or one-third as much as the value of the final crop.

All nails or broken boards by which an animal might cripple itself should be removed from cars before livestock are loaded for market. While each car should be filled, there should be no overcrowding. Last year more than 30,000 crippled hogs weighing nearly 7,000,000 pounds, were sold at one market, most of them being injured before they arrived. The discount on cripples usually is from $2 to $2.50 per hundredweight.

The best way to pick strawberries is to use the thumb and forefinger, pinching off the berry with about one-half inch of stem and placing it carefully in the container. To keep the fruit from being bruised or crushed, avoid holding too many in the hand at a time of throwing them into the box.

GROUNDHOG IS MENACE

WASHINGTON, (AP)--Woodchucks or groundhogs, the federal biological survey says, have become a serious menace to crops in many parts of the eastern and mid-western states. April and May are the best months to exterminate them by the gas method. Fumes may be forced into the burrows now without damage to other animals that wintered in them.

WINDHAM

Rev. George H Ewing, of Boston, formerly of Norwich Town, preached for the second time in the Congregational church Sunday morning. At the close of the service, a business meeting of the members was held at which it was unanimously voted to extend a call to Mr. Ewing to become the pastor of the church. It was also ordered to close the church Sunday that the members may attend the anniversary exercises of the daughter church in Willimantic. During the pageant Monday evening, the mother church is to be represented in an episcale of Rev Whiting's ministry in 1724, under the direction of Miss Dorothy Brown.

Prof. and Mrs. Johnson, from Princeton university, have been spending a few days at the Inn.

The Ladies' Aid society supper Friday was in charge of Mrs. W. B. Dean assisted by Mrs. John Webster, Mrs Donald Masdonald, Mrs. DeWitt Lathrop, Mrs. H. C. Lathrop, Mrs. Guy Richmond, Mrs. David Light, Mrs. Alfred Harvey. A program of entertainment followed the supper in which the following young people made their first appearance in public: Piano solos, Helen Wood; mandolin solo, Frank Macdonald; violin solo, Richard Macdonald; recitation, John Dean.

The meeting of the Ecclesiastical league of the Congregational church is to be held Saturday evening.

The Men's Community club minstrel show which was so well given here has been repeated in Mansfield and Scotland

The Woman's Guild of St. Paul's church is to hold a food sale with Mrs H C Hatch and Miss Sarah Johnson.

The service at St Paul's Episcopal church last Sunday was held at 9 A M., instead of in the afternoon on account of the Prohibition rally at the Town hall at Willimantic.

Mr. and Mrs M. R. Allen and Mr. and Mrs. Pierce, of Hartford, were at Mr. and Mrs. Homer F. Woods' Sunday.

CHAPLIN

Mr and Mrs Lindley Cook, of Long Island, spent a week at their home, formerly the Frank Upton place, which they have greatly improved.

At the speaking and spelling contest the past week at the vestry, Ruth Perry from the Center school won in speaking and Ethel Hall of South Chaplin school was second. In the spelling contest Arvo Nukala won out and Lindley Phillips was second. Pupils of the Center school.

The C. E. society gave a supper at the vestry Friday evening which was followed by two acts by the minstrels of Natchaug grange, consisting of songs, exercises, instrumental music, local hits, jokes and stunts that were cleverly acted and received frequent applause. The vestry was filled and a number attended from out of town. The proceeds were equally divided between the Y. P. S. C. E. and the grange.

Mrs. E. Jessie Hunt and Miss Florence I. Hunt have returned to their home after spending the winter in Hartford.

Rev. Charles W. Remington, of Ivoryton, occupied the pulpit as a candidate Sunday and gave a thoughtful and inspiring discourse from the text The Doubting Thomas.

Recent callers at Mr. and Mrs W B Gallup's were Miss Marjorie Segar, of Hartford, Miss Esther Tabor, of Willimantic, Mrs. Arthur Mathewson, Mr and Mrs. Sidney Mathewson and son Morgan, of Plainfield, Mrs. Martha Bradford and Miss Marjorie Bradford of Putnam.

Next Sunday a postponed Easter concert will be given by the Sunday school in place of the usual morning service at 11 o'clock.

Miss Ada Lanphear, who spent the winter in Warrenville caring for Delia Gifford, an invalid, is at home. Miss Gertrude Martin is taking her place.

WANTED

50 Thousand Skinny Men

The Kind That Will Take Pride In A Manly Figure

How much better a man feels when his weight is normal.

He nearly always has plenty of energy; seldom gets tired and always looks like a real honest to goodness man.

There was an exceedingly thin man in Atlantic City—he was all in, run-down and needed a lot of flesh. He took McCoy's Tablets and within two months wrote that he had gained 28 pounds and felt like a new man.

If you are underweight McCoy's offer ought to interest you.

McCoy takes all the risk—Read this ironclad guarantee. If after taking 4 sixty cent boxes of McCoy's Tablets or 2 One Dollar boxes any thin, underweight man or woman doesn't gain at least 5 pounds and feel completely satisfied with the marked improvement in health—your druggist is authorized to return the purchase price.

The name McCoy's Cod Liver Oil Tablets has been shortened—just ask for McCoy's Tablets at Lee & Osgood Co. or any drug store in America.

THE DIME SAVINGS BANK of Norwich

The 117th CONSECUTIVE SEMI-ANNUAL DIVIDEND will be payable on and after May 15th, at the RATE OF 4½% A YEAR, being the regular 2% dividend and an extra of ¼ of one per cent.

We are always glad to consider applications for LOANS on IMPROVED REAL ESTATE.

You are cordially invited to inspect our SAFE DEPOSIT DEPARTMENT where you will find boxes of various sizes at a small rental.

Who Will Receive Your Property?

Ask us to send you the folder illustrated above. It shows how your property will be divided among your legal heirs if you do not make a will.

If you make a will you may select your heirs and designate the amount each is to receive. You may choose your own Executor—one that will safeguard at all times the best interests of your family.

Protect your family against the possibility of a disappointing future. Our Trust Officer will be glad to talk it over with you.

The Thames National Bank

16 Shetucket Street, Norwich, Conn.

ASK FOR THIS FOLDER

5 to 40 miles an hour in high gear in 12½ seconds. Fifty-two miles an hour in second gear ,,,, Top speed over 80 miles an hour ,,,,, Steady—smooth—balanced—safe—no vibration—no side sway ,,,, that's the Jordan Air Line Eight ,,,,

$1995

f. o. b. Cleveland

Sedan · Victoria · Playboy Coupe

JORDAN

W. F. BAILEY

12 Bath Street Norwich, Conn.

NO CAMOUFLAGING!

A "Mohican" Special Always IS A REAL SPECIAL IN EVERY SENSE OF THE WORD, IN QUALITY, QUANTITY AND PRICE—PROOF? JUST STEP IN ON FRIDAY AND SATURDAY AND SEE THESE SPECIALS.

PORK Lean Little Loin Cut from Young Pigs — Whole Loins lb - 19c; Half Loins lb - - 22c; Center Pork Chops - lb. 30c; Fancy Salt Pork lb - - 14c; Mohican Hams lb - - 25c; Fresh Hamburg 2 lbs - 29c

FOWL Fresh Young and Tender — Cut up for pot or pan. ONE WHOLE BIRD —FOR 89c

Genuine Spring Legs **LAMB** lb - - - ; Fresh Cut Chops lb 40c — 40c

Best Chuck Roast **BEEF** lb - - - ; Pot Roast lb - - - 19c — 23c

Fancy Bacon Machine Sliced, Wafer-thin—LB 23c

Fresh Shoulders CUT FROM LEAN LITTLE PIGS — JUST THE RIGHT SIZE — A TASTY SUNDAY ROAST—LB 15c

Boiled Ham Lean and Machine Sliced—LB ... 49c

Meadowbroook Butter 2 lbs 97c

OUR MEADOWBROOK CREAMERY HAS THAT PLEASING, DISTINCTIVE FLAVOR THAT IS A DELIGHT TO THOSE WHO ENJOY AN EPICUREAN TASTE.

Fresh EGGS doz - 32c; Native Eggs 2 doz - 67c

Pure LARD 2 lbs - 27c; Cottage Cheese 2 lb 25c

Sweet Relish pt 23c | Gruyere Swiss box 40c | Pim Cream Cheese ½ lb 25c | Pln Cream Cheese ½ lb 25c | Assorted Jello 4 pkg 29c | Davis Bak Pwdr 2 can 35c

Best Fine Granulated SUGAR - - - 10 LBS 58c | Campbell's Baked BEANS - - - 3 CANS 23c | Gold Medal, Pillsbury FLOUR - - 24½ lb Bag $1.19

Dinner Blend COFFEE 2 lbs ... 65c
Hot Baked BEANS lb 10c
Boston Brown BREAD ea 12c
Whipped Cream CAKES ea 35c
Whipped Cream PUFFS 6 for 20c

THE MOHICAN MARKET 260-261 Main St., Norwich, Conn

Fresh Cut Jersey SPINACH 3 lb pk .. 15c | Red Ripe TOMATOES 2 lbs 25c
MOHICAN DOUGHNUTS Fried in Crisco—Doz 19c
Mohican Pound CAKE lb ..... 25c | Mohican Cookies

Mohican Evap MILK 3 cans 29c
Firm Ripe BANANAS doz ... 19c
Fresh Cut ASPARAGUS bch 19c
Large Size PRUNES 2 lbs ... 29c
Fancy Table APPLES 2 qts ... 29c

BURGESS BEDTIME STORIES

Black Howler at Home

To know a person you must be
Where something of his home you see.
—Scrapper the Kingbird.

Peter Rabbit was very meek. Yes, sir, Peter was very meek. "If you please, Scrapper," said he, "I am ready to believe anything you tell me. If you should say that Black Howler looks exactly like Farmer Brown's Boy, I'd believe it."

Scrapper laughed right out. "Well, he doesn't," said he. "He doesn't look a bit like Farmer Brown's Boy, and yet he does, if you know what I mean."

Peter shook his head. "No," said he, "I don't know what you mean."

"Well, what I mean is," said Scrapper, trying to explain, "that Black Howler is shaped a whole lot like one of these two-legged creatures we call men."

"Is he two-legged?" inquired Bobby Coon.

"I told you before that he has four legs. Yes, he is two-legged, too."

"You're getting me all mixed up," declared Peter Rabbit. "How can he be four-legged and two-legged at the same time?"

"Well, it's this way," replied Scrapper. "His front legs are more like arms. When he is on the ground, which isn't very often, he travels on four legs, but he sits up on two legs and stands up that way, too. And when he is in the trees, which is where he is most of the time, those front legs are really arms, and his front feet are like hands."

"Huh!" exclaimed Peter. "He must be a queer looking fellow. Do I understand that he lives in the trees, like Happy Jack Squirrel?"

Scrapper nodded. "Yes," said he, only more so. It isn't often he comes down on the ground. He travels in the treetops, and you ought to see him travel. He gets most of his food in the trees. He sleeps in the trees. I don't believe he is really at home anywhere else."

"Does he have a hole in a tree the way I do?" demanded Bobby Coon.

"I don't think so," replied Scrapper. "He's a big fellow and it would take a big hole. I've seen him sleeping in the crotch of a tree, so I don't think he has a hole for a home. My, you should hear him when the sun comes up in the morning! Or when it thunders!"

"You're getting me all mixed up," declared Peter Rabbit

Peter looked up quickly. "What has thunder got to do with it?" asked he.

"I don't know," replied Scrapper. "I could never make out whether he is jealous or scared. But when it thunders Black Howler certainly does make the Jungle ring with the sound of his voice. I don't call it a howl myself. It's more half roar and half bark and ends up with a whole lot of grunts. I don't blame anybody who has the cold shivers when they hear it for the first time. Almost every morning when he wakes up Black Howler starts in to wake up everybody else. The rest of his family join in with him and for a little while it certainly is a noisy place in the Jungle. Sometimes one of those man-made birds goes roaring over, and that starts Black Howler off."

Of course, Scrapper meant an aeroplane.

"I think, myself," continued Scrapper, "that he makes all that noise just to try to make other people think he is very fierce and dreadful."

(Copyright, 1928, by T. W. Burgess)

The next story: "A Family Party."

If you undertake to watch a hypocrite give up all other tasks.

COLCHESTER

Mr. and Mrs. George H. Chapman, of New London, and Mr. and Mrs. Charles A. Dowsett, of Norwich, were guests of Mrs. Sarah J. Bingham Tuesday.

Two Sisters from St. Mary's convent, Norwich, were at St. Andrew's church Sunday, giving instruction to the First Communion class that will receive the sacrament at the 9 o'clock mass Sunday, April 22. A breakfast will be served the children in the rectory after mass.

A group of leaders of all the boys' and girls' clubs of Colchester, Westchester and Marlboro gathered at a supper Wednesday, provided by several local leaders, with Mrs. Earle R. Holmes in charge. After supper plans were laid and an organization was formed for the purpose of presenting from time to time the work of the various clubs to the combined communities and to assist all club leaders in facing their many problems through co-operation. This movement is headed by an executive committee of which Mr. Thomas, of Marlboro, was elected chairman, Mrs. E. R. Holmes, of Colchester, secretary, and Miss Margaret Brown, of Westchester, treasurer. An exhibition demonstration and field day will be the first features of the series of programs which this group plans to carry out. Saturday, June 2, the first inter-community club get-together will be held in Marlboro. It is expected that the clubs and leaders from Gilead, Hebron and Columbia will also join in this and other feature events.

Arthur B. Holmes, of New London, was a caller here Wednesday.

Dr. and Mrs. Arthur O'Connor, of Lee, Mass., were guests of Mr. O'Connor's parents over Sunday.

ROAD SOCIETY

Sylvia Palmer has returned to Willimantic Normal school.

Charles, Lenis, Ray and Doris Wheeler have been recent visitors in Holyoke, Mass.

Easter greetings have been received by friends from Mr. and Mrs. Henry Sinclair, who were at Zaragoza, Mex.

The grange meeting was held in the church parlors Friday evening.

Mrs. Seth N. Williams and Miss Grace D. Wheeler attended the funeral of Miss Mary Hall at Westerly Wednesday.

Seth N. Williams has been at George Wheeler's for several days, grafting fruit trees.

Mrs. George Scott, of Mystic, has left to attend the congress of the D. A. R., held in Washington, D. C., this week.

Mrs. Agnes Lathrop, of Norwich, is the guest of her brothers this week.

Mrs. Henry Barnes and son have returned to New York, after spending several weeks at their home here.

Horace Frink, formerly of this place, now of North Stonington, was married on Sunday at Old Mystic by the Rev. Lowrie McLennan to Mrs. Frances Richmond, of North Stonington, where they will reside.

Frank Medbury, of Old Mystic, has been shoeing horses here the past week, preparatory to the spring work.

The Taugwonk school began the term Monday, but its ranks were somewhat depleted on account of mumps.

Miss Dorothy Wheeler has returned to Trenton, N. J., after a vacation spent at her home here.

George Richmond and son, Hyland, and Denison Miner from Mystic, were at A. T. Wheeler's on Sunday afternoon.

Mrs. William Billings and daughter, Bertha, have been guests of Mrs. Arthur Linderson, of Taftville, recently.

FRANKLIN

A meeting of Franklin Grange, No. 184, P. of H., was held at the town hall on April 13 with L. L. Stark-weather master, in the chair. An application for membership was read and referred to a special committee. State Deputy John Hollowell was present to inspect the grange. He reported that all was in good condition. The lecturer's program was as follows: Community sing, reading, Brother Arnold; solo, Nelson Robinson; piano solo, Anna Janosack; solo, Brother Arnold; community sing. State Deputy Hollowell then addressed the meeting. At the close a lunch of sandwiches, cake, and coffee was served by the feast committee.

An entertainment consisting of a play, musical numbers and other features is to be given at the town hall by the young people.

Tuesday evening there was a small forest fire at Ravine park. The quick action of men in fighting this blaze prevented serious damage. The fire, so far as known, was caused by the dropping of a lighted match by someone waiting for a trolley car. Fires in this locality from the above cause have been an almost annual occurrence.

T. L. Crandall, Frank Date, Mrs. Mabelle Crandall and Mrs. Emily Date were recent Hartford visitors.

The schools are making plans for a speaking and spelling contest.

An auction of farm machinery, real estate and household goods owned by the late Pelitiah Maxrey was held Monday. The auction was necessary to settle up the estate. Witter Bros. were auctioneers.

CENTRAL STORE

Phone 1238

SPECIALS FOR FRIDAY

FRESH CALVES LIVER

Tender Sweet PEAS Three cans 50c

J. M. Young & Sons

IT'S HERE!

A LONG-FELT NEED IN NORWICH ARRIVES

The Franklin Hardware Co.

248 MAIN STREET, NORWICH, CONN.

Opens Its Doors Tomorrow, Saturday, April 21st

OFFERING TO THE PUBLIC A MOST COMPLETE AND UP-TO-DATE STOCK OF HARDWARE, PAINTS AND SUPPLIES AT SYNDICATE PRICES. OPERATING A CHAIN OF STORES AS WE DO, ENABLES US TO SELL DIRECT TO YOU, FROM THE MANUFACTURERS, AT LOWER PRICES

WE CUT THE PRICE BUT NOT THE QUALITY

BRASS WATER FAUCETS
OPENING DAY SPECIAL
57c ea,

TOOL GRINDER
4-inch Wheel ... 99c

One Quart
ARNESTO SCREEN PAINT
With 2-inch Brush
OPENING DAY SPECIAL
39c

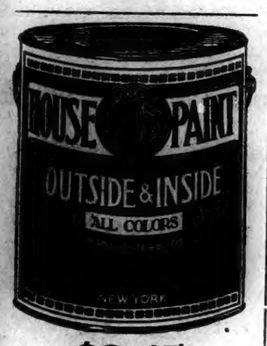

$3.45
Gallon
Guaranteed 100% Satisfaction

POULTRY NETTING
Galvanized—150-ft. roll
36-inch $2.97
48-inch $3.97
60-inch $4.97
72-inch $5.87

ALL STEEL VISES
1¾-inch Jaws 57c

Whitewash Lime
9c
can

Schrader Valve Insides
Box 19c

JOHNSON'S LIQUID WAX
59c
pint

14-Tooth STEEL RAKE
59c

"THRIFT" ALARM CLOCK
63c

TIRE PUMPS
67c

BOTTLE CAPS
21c
Gross

Spring Handle
BOTTLE CAPPERS
79c
each

HEAVY GALVANIZED
10-Quart Water Pail
Regular 35c Value—
Opening Day Special
Each 9c

ARNESTO FLAT WHITE
59c
Quart

10-inch Warranted Pipe Wrench
50c

Regular $15.00
SONOCHORDE SPEAKER
$4.79

PRUNING SHEARS
44c

BRIGHT STAR B BATTERY
45 volts $1.98

CHISELS
Up to 1-inch
39c

SCREEN WIRE
Black ..... 3½c sq. ft
Galvanized .... 4c sq. ft
Copper 16 mesh— 7½c sq. ft
Get Our Prices On Full Rolls

RURAL MAIL BOXES
OPENING DAY SPECIAL
97c
each

Kirk's Shaving Cream
12c tube

Gillette or Gem Blades
OPENING DAY SPECIAL—
PACKAGE 25c

GRASS SEED
23c
pound

GARDEN HOE
49c

Guaranteed 6-lb.
FLAT IRON
$1.87

HERCULES DRY CELLS
24c
each

BIT BRACE
47c

EXCEL "B" BATTERY
45 volts
$1.19

CHAMPION X ½-inch SPARK PLUG
39c

SASH CORD
67c
100 feet

HAIR CLIPPERS
Each One Warranted
79c

HARDWOOD SCREEN FRAMES
"Make Them Up Now"
44c
each
Complete With All Hardware

KITCHEN UNITS
$1.49

CUNNINGHAM
CX 301A TUBES
99c

ARNESTO VARNISH
OPENING DAY SPECIAL
$1.00
gallon

ARNESTO FAMILY HOUSE PAINT
12 Shades
Inside or Outside
Opening Day Special — gal.. $1.77

SATISFACTION GUARANTEED OR YOUR MONEY REFUNDED

HATHAWAY'S
QUALITY MARKET
THE MARKET OF QUALITY AND SERVICE
Phone 1720-1721 Free Delivery

LOOK THESE PRICES OVER CAREFULLY FOR FRIDAY AND SATURDAY

BIRDSEYE MATCHES—Six boxes 25c
Pillsbury's 24½-lb. sack FLOUR—a bargain, sack $1.20
My-T-Nice Brand SUGAR CORN—2 cans... 29c
Kellogg's CORN FLAKES—3 packages 25c
CANNED TOMATOES—solid packed—2 cans 25c
Campbell's TOMATO SOUP—3 cans 25c
Yellow Globe ONIONS—good size—4 lbs for. 25c
Premier Canned PEACHES—can 25c; 2 cans 45c
Fancy Head RICE, 3 lbs..... 25c
Strictly Fresh NATIVE EGGS, 3 dozen for.. $1.00
SEEDLESS RAISINS, regular size package ... 10c

DON'T FORGET WE SELL ALICE FOOTE M'DOUGALL'S COFFEE.

Eastern Cut PORK to roast. These loins are fancy, rib or loin, lb..... 25c
Eastern Cut FRESH SHOULDERS, cut lean, short shanks, lb..... 16c
Philadelphia Capon CHICKENS, strictly fresh, average 5 to 7 lbs.—lb..... 55c
HAM ENDS—Armour's Star and Swift's Premium—a bargain—lb..... 12½c
Legs of Baby SPRING LAMB, something especially nice, lb..... 40c
Handy's SMOKED SHOULDERS, no shanks, and a fancy smoke, lb..... 20c
Extra Fancy BEEF TO ROAST, cut from heavy steers, lb..... 32c-35c-40c
LAMB TO STEW—good and fresh—lb..... 10c
Fancy CORNED BEEF, mixed pieces, lb.. 12½c
Fancy Native FOWL, 5 to 6-lb. average—lb.. 40c
Handy's Boneless HAMS—a special cure—something fine—lb..... 30c

PLENTY OF NATIVE VEAL
Extra Fancy BEEF TO POT—a bargain, lb.. 28c

Fresh Tomatoes, Asparagus, String Beans, Peas, Cucumbers, Dandelions, Spinach, New Beets, New Carrots, Fresh Mushrooms, Celery Hearts, Iceberg Lettuce, Fresh Strawberries, Large Grapefruit, Florida Oranges, Navel Oranges, Large Bananas, New Potatoes, NEW ONIONS

Don't forget we carry the best Heavy WHIPPING CREAM

WESTERLY

PULLING DOWN WALL OF BURNED R. I. HOTEL

(Special to The Bulletin.)

WESTERLY, R. I., April 19—Workmen in the employ of the Swift-McKutt Wrecking company, of Providence, which began to take down the crumbling walls of the Rhode Island Hotel block, made unsafe by the fire Monday morning, continued to make progress Thursday. Late Wednesday afternoon it was deemed advisable to secure the west wall of the all and this was braced with guy wires to the south wall of the main building to prevent its buckling as it was swayed by the wind. Three of the brick chimneys on the east wall were pulled down Wednesday. Thursday morning, two more chimneys nearer Broad street were toppled into the interior of the building when ropes were thrown over them and then pulled down by three men stationed on the veranda roof on the opposite or courtyard side of the hotel building.

Friday morning it is expected that the high brick five-story east wall adjoining the First Baptist church will be toppled into the interior. Thursday afternoon the jet and gutter on the top of this wall was removed. Heavy wire cables were carried across the top of the wall and into the window openings of the third story and, being cross-tied together on the outside of the brick wall, will be the means for pulling the wall down at one time, when all the cables leading through the building to the opposite side are tightened. In this way, many tons of brick, cement and stone will be toppled into the interior and avert danger of its falling upon the church building across the driveway. Building Inspector Thomas Wills, of Westerly, has notified the congregation not to enter the church and services the coming Sunday will be held at Pawcatuck Seventh-Day Baptist church.

THE H. N. GIRARD ARSON CASE ON TRIAL AT WEST KINGSTON

(Special to The Bulletin)

WESTERLY, R. I., April 19—In Washington county superior court at West Kingston, today, before Judge Charles A. Walsh, the trial was continued, state vs. Henry N. Girard, for alleged setting fire to a house owned by him in North Kingstown, off the West Allenton road. Witnesses testifying were Frederick H. Franklin, of Providence, Superintendent of the R. I. State Bureau of Criminal Identification Herbert B. Caffrey, Providence, Samuel A. Stone, a neighbor near the unoccupied house in question and others, with the case to go to the jury today (Friday).

Following this case, that of the state, Thomas E. Brown, chief of police of Westerly, vs. John Malagrino, will be taken up. Malagrino is the proprietor of a barber shop on Canal street, charged with assaulting a woman customer, Nellie M. Russell, wife of John Russell, of White Rock, when she was in his place of business on March 3. The accused took an appeal to the superior court after his hearing in the Third district court March 15, when he was adjudged guilty and was sentenced to serve 90 days in Providence county jail and to pay a fine of $250.

The cases of State, Thomas E. Brown vs. Cyrus Brown, and State, Thomas E. Brown vs. Richard Wilcox, also appealed from the Third district court, are to follow the Malagrino trial. Both defendants are charged with driving while intoxicated. They are Westerly residents.

The case of State, Thomas E. Brown vs. Pasquale Salimeno, was called and continued until Monday, when Salimeno will plead to a charge of unlawful possession of intoxicating liquors. This case is the outgrowth of a raid on the Salimeno store, corner of Pleasant and Canal streets.

CLARK THREAD MILL CLOSES UNTIL FURTHER NOTICE

(Special to The Bulletin)

WESTERLY, R. I., April 19—Notice posted at the William Clark mill of the American Thread company, Clarkville, effective Thursday, announced that the plant, Andrew W. Bell, superintendent, would be closed until further notice.

Harold Brown, ten-year-old son of John Brown, of Liberty street, Pawcatuck, was knocked from his velocipede on Coggswell street about 3:45 p. m. Thursday by a Ford coupe driven by Arthur York. He was picked up and carried to the office of Dr. Michael H. Scanlon where it was found that he had only sustained scratches on his left knee.

Miss Catherine Cottrell, daughter of Arthur M. Cottrell, sailed from New York Thursday for several weeks' visit in Europe.

Mr. and Mrs. George A. Champlin returned home Thursday from a winter's visit at Daytona Beach, Florida.

The annual opening of Wequetequock Casino is to be featured by the annual May dance of the Westerly Cycle club when music will be furnished by the Shepard-Swanson orchestra of New London, with unique specialties. The committee in charge consists of Earl E. Saunders, chairman; Alfred H. Havens, Leslie Nowell, Henry Harvey and William Barker.

The first annual banquet of the Rhode Island Craftsmen's club will be held at the Crown hotel in Providence on May 10. Members of the Westerly Square and Compass club, No. 176, have been invited.

An illustrated lecture on the George Washington National Masonic memorial at Alexandria, Va., will be given Thursday evening, April 26, at Masonic hall. Members of Pawcatuck lodge, No. 90, F. and A. M., and Franklin lodge, No. 20, F. and A. M., with guests, have been invited to attend. The speaker will be Most Worshipful Arthur N. Nash, past grand master of Connecticut Masons.

At the annual state convention of the Sons of Union Veterans of the Civil war, held in Swedish hall, Providence, Wednesday afternoon, Merrill post, No. 16, of Westerly, was formally presented colors and staff. The presentation was made by Deputy Division Commander Mrs. Laura Witter, of Amos P. Chapman camp, No. 11, and the reply in acceptance was by Mrs. Cora J. Gagnon, of Westerly.

The following transfers have been recorded in the office of Westerly town clerk:

April 16. Samuel H. Davis to Sidney B. Alling, real estate on the south side at No. 11 Granite street, with buildings and improvements.

Elizabeth Sawyers, executrix, to Robert G. Sawyers, that certain tract of land, approximately one-half acre on the east side of Tower street.

April 17. Domenico and Maria Pucci to James and Margaret Pucci, lots Nos. 59, 60 and 61, Liberty Park.

Henry L. Johnson to James L. Clark and wife, land on the east side of Grove avenue, bounded southerly by Wicklund avenue, easterly by Newton avenue and northerly by lands of Henry L. Segar, with dwelling.

Janet Burgess, 41, wife of William E. Reynolds, formerly of Westerly, died Wednesday afternoon at the Hartford hospital. She was born in Scotland, the daughter of David and Mary Burgess. She had resided for a number of years at 47 Adelaide street, Hartford. Besides her husband she is survived by a son, William E. Reynolds, Jr., and three brothers, William, Steven and John Burgess.

"Wild Duck," by Ibsen, was read Wednesday night at the meeting of Westerly Players' club in the Memorial and Public library. Miss Jane B. Stanton, teacher of oral English in the local schools, directed the production. The cast: Werle, Dr. Edwin Whitford; Grgers Werle, William D. Critcherson; Old Ekdal, Thomas Perry; Hjalmar Ekdal, Robert Valentine; Gine Ekdal, Miss Adele C. Martin; Hedwig, Miss Emily K. Appel; Mrs. Sorby, Mrs. Ralph M. Briggs; Relling, Henry L. Burdick; Molvik, Paul Munsell.

Mrs. George F. Swift, of Chicago, was in Westerly Thursday visiting her summer cottage at Watch Hill.

George P. Celia has returned to Pawcatuck from a visit to New York and a motor trip to Lakehurst, N. J.

A new Henderson Excelsior motorcycle with a carrier on the rear and marked with a star and "Westerly Police" on the front mudguard has arrived for traffic duty by th Westerly police department.

Mrs. Katharine P. Scott has returned to Westerly after a visit with friends in Hartford.

Mr. and Mrs. William Moran have returned to their home in Manchester after visiting Westerly friends.

Mrs. Annie McBride, wife of George H. McBride, is confined to her home on West Broad street, Pawcatuck, by illness.

Oliver P. Crandall, director of public aid, was in Providence and at the state institutions in Cranston Thursday.

Mrs. Harriet B. Harris was in Providence Thursday.

Dr. Charles H. Perkins has returned to Norwich after being the guest of Westerly friends the first of the week.

Mrs. Randolph E. Chandler has returned to her home in New York after visiting for a few days with her mother, Mrs. C. Byron Cottrell.

Mr. and Mrs. Leverett A. Briggs and daughter, Miss Maude Briggs, of Ashaway, returned Thursday morning on the Federal express from a winter's visit at Daytona Beach, Fla.

E. G. and F. G. Cox, of England, are visiting the family of George C. Moore, having left London April 9.

Rev. G. Edgar Tobin, rector of Christ Episcopal church, returned Thursday afternoon from attendance at the sessions of the Episcopal Church congress, at Elks hall, Providence, where the parish, cathedral, diocesan and national council sides of "Centralization" were discussed.

The foundation and framework for a bungalow at Wequetequock for Leo C. Crowley is nearing completion. Mr. Crowley has resided in New Jersey for the past five years but will returns to Groton to enter business with his father upon the completion of his new home.

New Cleansing Cream Wonderful

Every woman who values her complexion will love this new Cream containing Cocoa Butter. Excellent for dry skins which have a tendency to wrinkle. Takes all the dirt out and leaves a youthful finish. Melts quickly and will not grow hair. Ask for MELLO-GLO — the new wonderful Cleansing Cream. Porteous & Mitchell Co.

MYSTIC

The body of Frank Belden, of Hartford, was brought to Elm Grove cemetery Wednesday. The committal services were conducted by Rev. Frederick G. Chutter, pastor of the Congregational church. Mr. Belden was well known in Mystic, his wife was Nellie D. Hoxie, daughter of the late Mr. and Mrs. Benjamin F. Hoxie. The funeral party went from here to the Mohican hotel, New London, for dinner and then returned to Hartford.

Miss Myrtle Meyer, R. N., and Miss Elma Rice, R. N., of Norwood, Mass. are visiting the parents of the former, Mr. and Mrs. John F. Meyer.

Mrs. Jack Cliff and son, Stanton, are visiting in New York.

John R. Ray, after spending the winter at his home on High street, has returned to West Townsend, Mass., and resumed his position.

Mrs. Annie D. Lathrop and Miss Jennie Denison spent Wednesday with their cousin, Mrs. Gurdon Allen.

Miss Julia Mitchell, R. N., has returned to Brooklyn, N. Y., after a visit at her home on Pequot avenue.

Mrs. August Winter has returned to Albans, L. I., after spending three weeks with Mr. and Mrs. J. O. Lawrence, of the Burnetts Corner district.

Thurman Pierce is spending the week with relatives in Old Mystic.

Stephen J. Austin is making satisfactory recovery at a New London hospital.

Speakers for Men's Club

Arrangements have been completed for the monthly meeting of Park Congregational church, which is to be held Monday evening. The programme will include a supper at 6:30 o'clock and two addresses, one on The Problems of New England Industries by Philip A. Johnson and one on A True Friend by Hon. Arthur M. Brown. The male quartette will sing.

Missionary Speaker at Meeting

The speaker for a missionary meeting at the Third Baptist church this (Friday) evening is to be Rev. Wheeler Borgess of South India mission. An offering for missions is to be taken at the meeting.

Norway has today the highest real wages of any country in Europe.

FURNITURE
In Good Taste
At Remarkable Savings

LOOK WHAT $10.00 WILL DO?

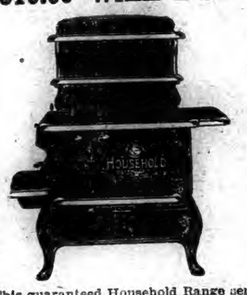

This guaranteed Household Range sent up to your house for only $10 down—Prices start at $69.50

Oak Refrigerators

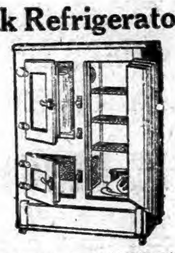

Protect your food and health with one of these guaranteed Refrigerators—Specially priced at $19.75

SPECIALS FOR SATURDAY NIGHT ONLY

Four-Foot Self-Locking STEP LADDER 98c

UNFINISHED IRONING TABLES $1.39

FOLDING IRONING BOARDS — Strongly built $1.39

Porch Rockers 99c

Sturdily built and with split reed seat —no side arms—a real value for Saturday night only.

2 Big Stores
37-41 MAIN STREET
NORWICH, CONN.

Open Until 9 o'Clock Saturday Night

$65.00

This Beautiful 12-Piece Living Room Suite

Consisting of Large Sofa and Arm Chair, covered ALL OVER in a choice quality Jacquard Velour, full spring construction, hardwood frame and guaranteed to give many years of satisfactory service. The wing chair at slight additional cost.

$79.00

These gorgeous eight pieces, consisting of large Oblong Table, 60-Inch Buffet, five Side Chairs, one Master Arm Chair, guaranteed construction. The finish is American Walnut with beautiful inlaid decorations. This is positively the greatest value in a dining suite ever offered.

8 Pieces, $99.00 Bedroom Outfit

Unbelievable, but true—this outfit consists of a full sized Bowfoot Bed, large Dresser, Chiffonobe, a full length 3-mirror Vanity, guaranteed Spring, pure Cotton Mattress and a pair of Feather Pillows You'll have to hurry to get in on this. It's a remarkable value.

Breakfast Suites, 5 Pieces, $12.50, Unfinished

Five-Piece Breakfast Suites, decorated in assorted colors. Extra pieces Buffet or China to match. Prices start at $12.50 (unfinished) for Table and 4 Chairs, to $250 for 7-piece Suites.

Silberman's
YOUR FURNITURE STORE

Armstrong's Linoleum

For every floor in the house.

Over 100 patterns to select from right here in stock. Compare these prices:

Heavy Burlap Back Linoleum
First Quality
80c square yard

Arabesque—the new Semi-Inlaid Linoleum (slightly off print)
Special at 90c square yard

Heavy Grade Inlaid
$1.15 square yard

Battleship Inlaid

41 inches thick. Make a permanent floor by cementing this down on felt. Let us estimate your job.

Armstrong's
Felt Base Rugs

Size 9x10½—Special at
$5.25

A large purchase of these fine Armstrong Felt Base Rugs (off prints) enables us to offer you these regular $8.50 rugs at this price—$5.25.

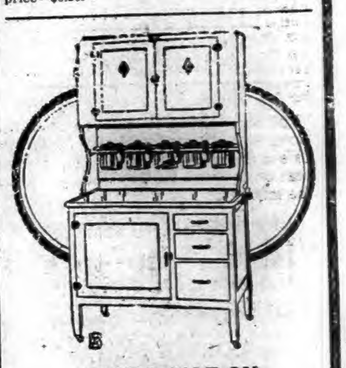

SPECIAL SALE ON
Kitchen Cabinets

Finished in Golden Oak or White Enamel

Prices start at $37.50

2 Big Stores
509-517 MAIN STREET
STAMFORD, CONN.

Any merchandise in our store can be purchased on our easy Budget Plan

Fifteen years of development —but an overnight popularity

GENERAL ELECTRIC Refrigerator

Wherever you go you hear people praising the General Electric Refrigerator. Almost overnight it has taken a prominent place in the thoughts of homemakers.

One hears of its remarkable simplicity. That it hasn't a single belt, fan or drain-pipe. That it hasn't a bit of machinery under the cabinet—or in the basement. That it never needs oiling. There are many, many comments on the quietness with which it operates. There is much enthusiasm for the extreme roominess and the splendid strength of its gleaming, up-on-legs cabinet.

Overnight, it seems . . . . but for more than fifteen years the vast laboratories of General Electric have been busy with the development of this truly revolutionary refrigerator. Will you not come in and see the various models? Time payments can be arranged, if you prefer.

City of Norwich Gas and Electrical Dept.

"AT YOUR SERVICE"

Phone 3070

EATON CHASE CO.,
NEW YORK ELECTRIC CO.,
W. H. NELSON

Showrooms, 3 Shetucket St.
129 Main Street
18 Bath Street
252 Franklin Street

The General Electric Refrigerator will be on display at the Norwich Progress Exposition, May 10, 11, 12.

for **flavor** on banana salad

use **Premier** SALAD DRESSING

A Perfect Mayonnaise

IT adds a spicy tang—this golden rich **Premier Salad** Dressing—just the tang that brings out all the mellow goodness of delicate spring salads such as

Banana Coconut Salad

It gives that crisp, fresh touch to the menu. Tempts the eye as well as the appetite. Other dishes, too—98 of them are described in our new recipe book. Mail us a post card for your free copy.

FRANCIS H. LEGGETT & Co., 27th St. & Hudson River, New York

Ask your grocer for other Premier goods. Here are some suggestions: PREMIER COFFEE, PREMIER PRESERVES, PREMIER CHILI SAUCE, PREMIER BROWN RICE, PREMIER PEARS.

W. A. BUSSEY, 22 Hamlin Street.
Local Representative

The big opportunity of the season to trade in your old or new equipment through full value and get top quality DUAL TREAD, PROPER SIZE Generals.

Why Pay Extra for First Year Insurance on Tires that Need It

It's the SECOND Year that Makes the Big Hit

Not only the second 10,000 miles, but the uninterrupted service that carries through to the last mile.

The kind of protection you get only when it is built into the tire—protection that cannot be duplicated by any other line.

Not the protection that dodges the question of natural wear and insures against accidents by promising free repairs.

Not the sort of protection that you collect on only by having trouble—But the "top quality" protection that means avoidance of delay, of dirt, of soiled and sometimes spoiled clothing, of ruined tubes through going flat. These are the real protections that car owners want today.

Freedom from trouble and longest uninterrupted tire wear — two in one.

With the present low rubber prices, what's the use of worrying along with the ordinary tire. Take advantage of this Trade-in Sale to still further reduce the first cost. Run this year and next year on Generals for less than you formerly paid for tires of half the mileage.

Open Evenings During Sale—Extra Help—Service For All

"Dick" Quinn's Tire Service

127 Franklin Street. Phone 177

Norwich's Leading Tire Store

The **GENERAL TIRE**

—goes a long way to make friends

Open a Charge Account

This convenience is offered gladly to anyone having accounts at the leading stores. We welcome your account.

Weekly Payments, Too

Use our famous G-T-A-C Payment Plan. It eliminates all exorbitant interest and extra charges.

STONINGTON

Charles D'Amico was in Noank Tuesday.

At the meeting of the Travel Club Tuesday afternoon, Mrs. Harvey Perry of Westerly, was the speaker in place of Rev. R. J. O'Callaghan, of New London, who was ill. Mrs. Perry gave an account of her home in North Stonington which was most interesting.

William McGowan spent Wednesday in Boston.

The yacht Nacinor of New York, which was in port Wednesday, made a fine record in the Fastnet races in England last summer.

Francis J. Connors, the pharmacist is able to be at his place of business again, after an illness of a month.

Byron Wilcox, of Fishers Island, was here Wednesday.

Warden and Mrs. Cornelius B. Crandall are visiting with their children in Springfield, Mass.

Rev. F. H. Sanford has returned from a visit in Middletown.

Capt. Lawrence Clay is spending a few days in Kennebunkport, Maine, where his new schooner is to be launched.

Miss Gladys Dewey, of Brooklyn, N. Y., is spending a few days on the Quiambaug Road, visiting her father.

At the weekly assembly of Stonington High School Thursday morning the Commercial law classes under the supervision of Miss Mary Cogan conducted a court trial before the student body. Following this regular weekly program the Athletic association held its April meeting.

William Doll, of Pawtucket, was a caller here Thursday.

The members of Bay Side Camp, Royal Neighbors met at the home of Mrs. James F. Leahy Thursday evening.

The Medical Prizes sent out to different schools in Connecticut by the state superintendent of schools were on exhibition Wednesday at Stonington High school. Willard B. Barrett, local station agent, attended the annual meeting of the New Haven railroad club at the Hotel Bond Tuesday evening.

LEDYARD

Ralph Kreut came from Hartford and preached to a good sized audience in the Congregational church Sunday morning. [illegible] Hartford Sunday evening.

Miss Marion Geer, who was visiting friends in New York last week was at the home of her mother, Mrs. C. D. Geer, Sunday, as was her brother George Geer, of Yale.

Paul Holdridge was leader of the C. E. meeting held in the Congregational church Sunday evening. The next Sunday evening meeting will be held in the church also.

Mrs. William [illegible], Mrs. Isaac Geer, Miss Henrietta Geer, Mrs. Mary B. Garrapee and Stream and Walter Morgan, Jr., visited friends in Hartford last week, returning in Mrs. Morgan's car.

Attorney Tolley E. Babcock and family of Norwich were callers in town Sunday afternoon.

Frederick Doolittle, who has leased Mrs. C. D. Geer's farm has quite a large acreage planted at present and expects to do an extensive gardening business this year. He has already planted [illegible] pounds of peas, many [illegible] and parsnips and expects to raise a large acreage of sweet corn. He has employed Arthur Goodenough of Bright City, who understands [illegible] to assist him this season.

Complete Room Outfit

$99

10-Piece Outfit of Unusual Beauty

$99

Charm, quality and style make this complete living room outfit a wonder value! Consists of new style serpentine front living room suite—davenport, club chair and fireside chair. A dainty end table and davenport table built of hardwoods, a charming bridge lamp and table lamp, complete with colorful shades and a handsomely decorated magazine basket—10 wonderful pieces in all.

Easy Weekly Payments

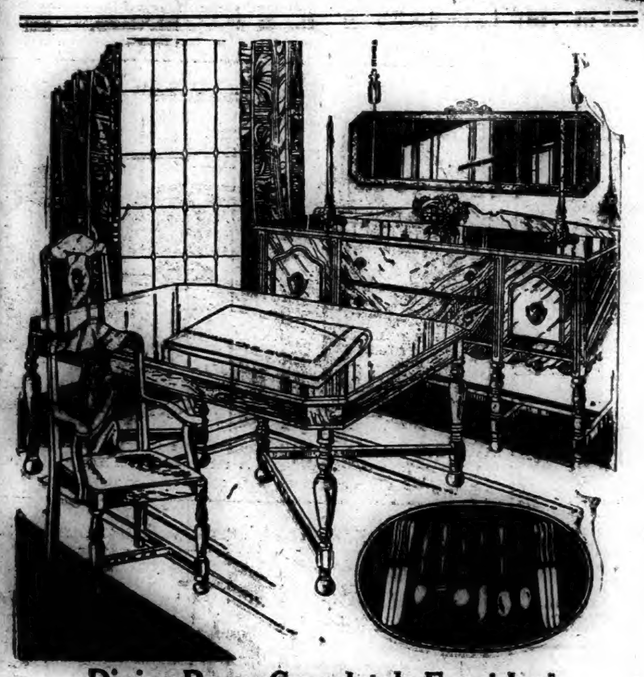

Dining Room Completely Furnished

This wonderful outfit consists of the eight-piece suite as shown, and many extra articles! Buffet, oblong extension table, host chair and five diners—seats of leather! Made of choice hardwoods. We include a three-piece console set, an attractive buffet mirror, and a 26-piece set of silverplate.

Small Down Payment **$99** EASY TERMS

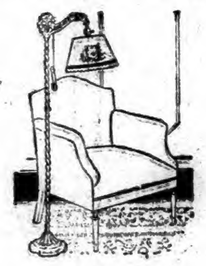

Special!

Bridge Lamps

99c

Beautiful Lamps, with decorated Parchment Shade.

Only 1 to a Customer.

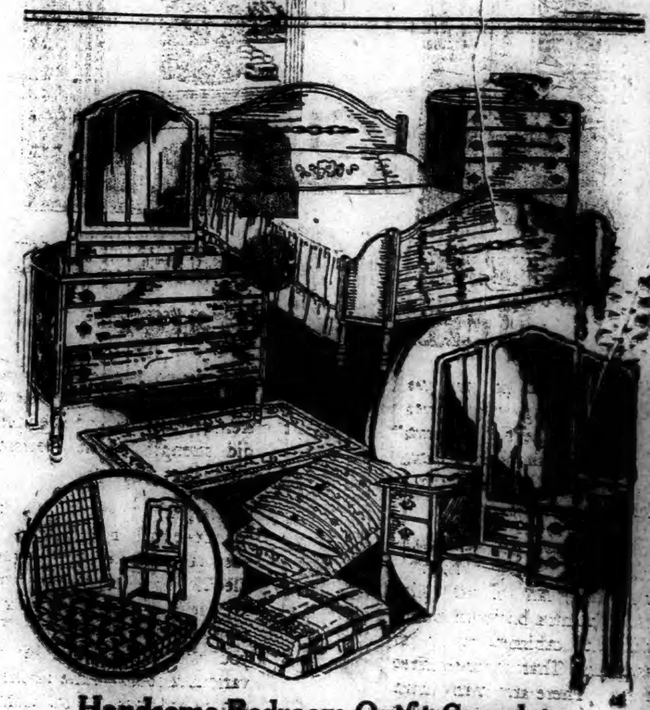

Handsome Bedroom Outfit Complete

Bow-end bed, dresser and chest of drawers. Made of fine hardwoods in a rich walnut! We include a link steel spring, sanitary mattress, pair of soft pillows, a pair of warm blankets, a comfortable bedroom chair and a beautiful 27-inch throw rug. Never has this been equaled. 10 pieces.

Small Down Payment **$99** EASY TERMS

B. N. KANE, President

Interstate FURNITURE COMPANY

SHETUCKET AND WATER STREETS NORWICH, CONN.

AN ADVANCE IN REDISCOUNT RATES CURBED SPECULATION IN STOCK MARKET

NEW YORK, April 19—(AP)—Regulators for the advance maintained control of the price movement in the stock market, but they received an unexpected shocks after the close of advance from 4 to 4 1-2 per cent in rediscount rates of the Roston and Chicago Federal Reserve banks and a gain of $134,521,000 in brokers' loans reported by the New York Federal Reserve bank.

An inkline of the higher Boston and Chicago rates came a few minutes before the close in the report that the Federal Reserve board would have an important statement to make at 7 p. m. This brought a flood of selling by nervous traders which cut down many of the early gains of 2 to 24 points and sent a few issues below last night's final quotations. No change was announced in the 4 per cent rediscount rate of the New York Federal Reserve bank, although an increase here may come later.

The increase in brokers' loans brings the total to another new high record at $4,129,001,000, as compared with $3,878,123,000 a year ago. A decrease had been expected in some quarters. A recent compilation of stock exchange authorities showed that loans on April 1 were less than 9 per cent. of the total value of securities listed.

Rumors of an increase in rediscount rates have been current since last Saturday and accounted for much of the liquidation earlier in the week. The subsequent lowering of call money rates and the easing of some other monetary accommodations helped to revive bullish confidence, and prices resumed their upward movement under the impetus of pool operations and outside buying.

Buying operations today were distributed over a fairly broad list of stocks, but were most effective in the eastern railroad, cooper, steel, food, merchandising, chemical and public utility shares. Motors, rubbers and oils were mixed, forty issues broke through to new high levels.

Delaware & Hudson was the outstanding individual feature, soaring 17 points to a new high record at 194 on buying influenced by reports of a difference between L. F. Loree of that road and President Atterbury of the Pennsylvania, presumably in an effort to arrive at some agreement on pending eastern consolidation plans.

Other eastern rails advanced in sympathy, Lehigh Valley, Chesapeake & Ohio and Pittsburgh & West Virginia each moving up 3 points or more while New York Central, Canadian Pacific, Wabash, and several others advanced a point or so. St. Paul common moved into new high ground at 37 5-8 and the preferred at 48 1-2.

National Tea scored the largest individual gain by soaring 24 points to a new peak at 248 on a turn-over of less than 3500 shares. Radio jumped more than 15 points to 181 7-8 and then eased to 182 1-2. Amalgamated Leather preferred, American Machine & Foundry, Hudson & Manhattan, Johns Manville, Ludlum Steel, Market Street Railway prior preferred, National Supply, Otis Elevator, Purity Baking B, United Fruit and U. S. Cast Iron Pipe all showed net gains of 4 points or more.

Call money renewed at 4 3-4 per cent, and then dropped to 4 1-2. Time money and commercial paper rates were unchanged but an easier undertone was reported in the time money market.

A further advance of 1 to 2 cents a bushel in grain prices, based on reports of unfavorable weather, was the only development of consequence in the commodity markets. Cotton, coffee and sugar quotations showed little change.

Foreign exchanges moved within narrow and irregular limits, Sterling Cables holding fairly steady around $4.83 3-8.

STOCKS

3	Abitibi Pow Pap	78¼	77⅞	77⅞
7	Adams xpress	29½	29⅞	29⅞
9	Advance Rumely	22	20⅞	21⅝
2	Adv Rumely pf	44	43⅞	44
64	Ahumada Lead	4⅝	4⅛	4⅝
25	Air Reduction n	65½	64⅝	65½
12	Ajax Rubber	11	10⅝	10⅝
2	Alaska Juneau	2⅝	2⅝	2⅝
3	Alb P Wrap Pap	27⅝	27⅝	27⅝
75	Al Chem Dye	164⅝	162	162
3	Al Chem Dye pf	124½	123½	124½
28	Allis Chal Mfg	127⅛	126	126
61	Amal Leather	16⅝	15⅝	16⅝
2	Amal Leath pf	87	85	85
41	Amerada Corp	36⅞	35⅞	35⅞
19	Am Agri Chem	20¼	19⅞	20¼
28	Am Agri Chem pf	71⅞	70¼	71⅞
11	Am Bosch Mag	25½	25½	25½
11	Am Bosch Mag	25½	25½	25½
69	Am Bke Shoe	46	44¼	44¼
14	Am Brown Box	14¼	14	14¼
50	Am Br Bov pf	50	50	50
146	Am Can	85	84	84¾
1	Am Can pf	146¼	146¼	146¼
2	Am Car Fdy	105¼	104½	104½
1	Am Car Fdy pf	137	137	137
8	Am Chicle	81½	81	81
26	Am Drug Syn	14¼	13⅞	13¾
26	Am Encaus Til	70⅞	68⅞	70⅞
5	Ab Express	186	181½	184⅝
29	Am For Pow	31	30	30
4	Am For Po pf	109	108⅞	108⅞
28	Am Home Prod	65½	64⅝	65½
12	Am F Po 2p	93⅞	93	93
4	Am Ice pfd	99	98½	98½
20	Am International	93⅝	92½	93
236	Am Ice	39⅝	37¼	39
6	A mLa Pr For	6⅝	6¼	6⅝
2	A mLa Pr F pf	69	69	69
63	Am Linseed	96⅝	94½	94½
2	Am Linseed pf	104⅞	103½	104⅞
6	Am Loco	108½	107½	108¼
1	Am Loco pf	129½	129½	129¼
7	Am Metal	44¼	43	44¼
2	Am Piano	19½	19½	19½
126	Am P L	85⅝	83¾	84¼
14	Am Rad	147⅞	146½	147⅞
17	Am Rwy Exp	133¾	128	130
22	Am Rep	78⅞	76¼	76¼
9	Am Sm Raz	63½	62⅝	63¼
3	Am Seat	42½	42¼	42½
28	S C	4½	4⅜	4⅜
10	Am Shipbldg cl	100	100	100
105	Am S R	190½	188	189
1	Am Snuff	171	171	171
20	A mStl F	64	63	63⅞
44	Am Sug Ref	71⅞	70⅝	70⅞
1	Am Sug pf	107⅞	107⅞	107⅞
85	Am W W new	4	62⅝	63
87	Am T T	137⅞	136¼	137
89	Am Sumatra T	60	56	59⅞
10	Am Tob	170	170	170
17	Am Tob B	170½	168¼	169
1	Am W W 1st pf	105	105	105
18	Am Woolen	28⅝	28	28⅝
18	Am Wool pf	56½	54⅝	55⅝
10	Am W Paper ctfs	13⅝	13½	13⅝
10	Am s Ld Sm	28⅝	25⅝	26
33	Am s L S pf	96⅞	94	94
165	Ana Cop	69⅞	66½	69¼
1	Arch Dan Mid	68	68	68
4	Armour Del pf	91⅞	91⅞	91⅞
65	Armour of Ill A	16⅝	15⅝	16⅝
94	Arm of Ill B	10⅝	10	10⅝
12	Arm of Ill pf	79⅝	78½	79⅝
34	Arn Con Corp	46½	46	46½
1	Artloom Corp	42⅝	42⅝	42⅝
13	Art Metal Const	34⅝	33½	34½
14	Asso Dry Gds	46⅝	46	46⅝
129	Assoc Oil cl	41	40	40
12	At T S	192⅞	191½	192⅞
1	Atchison pf	108	108	108
1	Atch rts	3⅝	3⅝	3⅝
15	Atl Coast Line	182	181	181
16	Atl G W I	43⅝	42⅞	43½
3	Atl G W I	47	47	47
23	Atlas Ref	126⅝	124	124
2	Atlas Ref pf	117½	116½	117½
2	Atlas Tack	12½	12⅝	12
1	Autosales Corp	10⅝	10⅝	10⅝
7	Auto Strop Raz	67⅞	67½	67⅞
1	Baldwin Loco pf	121	121	121
23	B Ohio	116	115½	116½
10	ol Ban Ref Com	660	660	660
10	ol Bk of Manhatt	671	666	666
19	Barnsdall A	24⅝	24½	24⅝
142	Behnn Oil	19	17	18⅝
18	Beechnut Pack	79⅝	78⅝	79
38	Belding Hemin	20⅝	19⅝	20⅝
11	Bels N Y p pf	90	89½	90
10	Best Foods	86⅝	86	86⅝
347	Bethlehem Steel	64½	62½	63½
61	Booth Fisheries	8⅝	6⅝	6⅝
122	Briggs Mfg	30⅝	29⅝	29⅝
90	Brown Co	166⅝	164⅝	160
144	Brklyn Man Tran	75	73⅝	74⅝
2	Bklyn M Tr pf	4	93⅝	94
18	Bklyn Un Gas	159⅝	158⅝	156⅝
5	Brown Shoe	62	52	52
48	Brunswk Balke	41⅝	39½	41½
8	Brunswk B Ry	13	12⅝	13
3	Bucyrus Erie	37⅝	36½	36½
84	Bucyrus Erie cl pf	44⅝	44⅝	44⅝
22	Bush Term	66	62⅝	66
60	ol Bush Ter Ob	112	111⅝	112⅝
2	Butte Cop & Zinc	6⅝	6⅝	6⅝
8	Butterick Co new	57½	57	57
41	Byers Co	102	100½	100½
3	By Prod Coke	76⅝	75½	76⅝
12	Calif Packing	76⅝	76½	76½
18	Calif Petrol	30⅝	30	30⅝
42	Callahan Zinc Lead	3⅝	3	3
45	Calumet Ariz	103⅝	100½	102⅝
8	Calumet Hecla	21⅝	20⅝	21⅝
62	Canada Dry G Ale	69⅝	69½	69⅝
6	Case Thresh Ma	282	231	231
145	Canadian Pac	214	210⅝	212¼
1	Central R R N J	323	323	323
65	Cent Alloy St	32⅝	32⅝	32⅝
6	Centurn Elec Mill	13⅝	12⅝	13⅝
64	Cerro de Pasco	70⅝	67⅝	69⅝
155	Certainteed	62½	61	62⅝
2	Chand Cle Mot	7⅝	7⅝	7⅝
5	Chand Cle pf	17⅝	17⅝	17⅝
24	Chesap Ohio	199	195	198½
12	Chesap Corp	76⅝	75	75½
13	Chic Alt pf	11⅝	11½	11½
1	Chi E Ill pf	63½	63½	63½
1	Chi G Western	12	11⅝	11⅝
8	Chi Gt W pf	26	25⅝	26
448	Chi R I & P	37⅝	36⅝	37⅝
162	Chi R I & P	48⅝	47½	48⅝
8	Chi N W	86½	86	86
1	Chr Emen Tool	132	132	132
22	Chi R I P	116⅝	113⅝	114½
1	C R I P 6pc	102⅝	102⅝	102⅝
1	C R I P 7pc	110	110	110
52	Childs Co	40⅝	37	38
90	Chile Cop	42	40⅝	41⅝
280	Chrysler Corp	72⅝	71⅝	71⅝
2	Cigar pf A	117	117	117
7	City S R B	87⅝	87⅝	87⅝
10	Clett Peabody	101½	100	101½
55	Cocas Co	164⅝	162	164⅝
86	Collins A	91⅝	88	90⅝
4	Collins Aspt	106½	105½	105½
15	Colorado R I	77	74⅝	75⅝
10	C S 2nd pf cl	79	79	79
150	C G E	106⅝	105⅝	104⅝
10	C G E pf A	109⅝	109	109½
2	Col Carbon	85½	83	83½
8	Com Credit	28⅝	28⅝	28⅝
6	Com Invest T	73	71⅝	71⅝
8	C I T 6½ pc pf	96½	96½	96½
10	Com Solv	176⅝	174½	176⅝
190	Comwlth Power	85⅝	83⅝	84⅝
336	Congoleum Nar	30½	29⅝	29⅝
102	Cong Cigar	78½	77	78
45	Consol Cigar	94½	92⅝	93⅝
1	Consol Cig pf	106	106	106
3	Consol Cig 6½pc	102	101	102
3	Consol Distrib	1½	1½	1½
245	Consol Gas	155⅝	153⅝	153⅝
2	Consol Gas Sapf	104	104	104
1	Consol R R Cuf	69	69	69
8	Consol Textile	4½	4½	4½
16	Cont Corp A	28⅝	28	28⅝
15	Cont Corp B	14⅝	14½	14⅝
46	Cont Baking	29½	29⅝	29½
20	Cont Bak B	4⅝	4	4
2	Cont Bak pf	78½	78½	78½
13	Continen Can	112⅝	111½	111½
4	Cont Insur N S	84⅝	83⅝	84⅝
15	Cont Mot	12⅝	11⅝	11⅝
36	Corn Prod	81⅝	79⅝	80
2	Cuban Dom	14⅝	14½	14½
1	Crex Carpet	20	20	20
7	Crucible Steel	88⅝	88	88⅝
18	Cuba C Sug	7	6½	7
43	Cuba C Sug pf	27	25⅝	27
2	Cuba Co	22⅝	22⅝	22⅝
32	Cuban Am Sug	21½	20⅝	21⅝
13	Cudahy Pack	66	64½	64⅝
4	Curtiss Aeropl	79⅝	78⅝	78⅝
5	Curtiss Aeropl	9	8⅝	8⅝
4	Cushmans Sons	178	178	178
4	Cuyamel Fruit	56	53½	56
45	Davison Chem	44½	43½	43½
20	ol Deere Co pf	123⅝	123⅝	123⅝
275	Delaware Hud	194	190⅝	192
6	Del & Hck Wset	144	143	144
4	Den & Rio G W pf	61	61	61
8	Detroit Edison	186⅝	185⅝	186
14	Devoe & Ray A	56	53½	54⅝
95	Dodge Bros A	20⅝	20⅝	20⅝
24	Dodge Bros pf	71⅝	71	71
5	Dome Mines	10	10	10
11	Drug Inc	88⅝	87⅝	87⅝
1	Duluth SS & A	3⅝	3⅝	3⅝
19	Dunhill Intern	65⅝	64	65⅝
8	DuPont de Nem	382	377	382
119	Dupt Sebt rts	⅝	⅝	⅝
8	Du P de Nem db	120⅝	120⅝	120⅝
3	Eastm Kodak	171	170	171
126	Eaton Axle Sp	37⅝	36⅝	37
5	Eisenlohr Bros	20	20	20
22	Elec Auto Lite	168	167	168
275	Electric Boat	16⅝	15⅝	16
375	El Pow L 2 pf	44	42	43½
1	El Pow Lt pf	109½	109½	109½
37	Elec Stor Batt	83⅝	80⅝	82⅝
7	Endicott Johns	84⅝	83⅝	83½
6	Engineers Pub	41⅝	40⅝	41⅝
2	Eng Pub Ser pf	110⅝	110⅝	110⅝
3	Equit Off Bldg	112⅝	112	112⅝
20	ol Equit Trust	107	106	107
28	Erie R R	57⅝	56½	56⅝
8	Erie 1st pf	57⅝	56⅝	56⅝
4	Erie 2 pf	55½	55⅝	55⅝
28	Eureka Vac Clean	78⅝	78⅝	78½
88	Fairbanks Morse	54	48	54
62	Feder L Tr	56	54⅝	56
60	ol Fed La Tr pf	109	109	109
17	Federal Motor	22½	22⅝	22½
1	Fidel Phen Fire	219	219	219
10	First N Stores	81	80⅝	80⅝
4	Fisk Rubber	15⅝	15⅝	15⅝
115	Fleischmann	76	75	75
19	Foundation	63	51⅝	51⅝
115	Fox Film A	32⅝	32⅝	32⅝
47	Freeport Texas	81⅝	80⅝	81
8	Fuller Sp pr pf	107	106½	107
3	Gabriel Snubr A	18⅝	18⅝	18⅝
4	Gardner Motor	14⅝	14	14
121	General A Tank	76	74	75
53	General Asphalt	80½	88½	89⅝
4	Gen Cab A	76	75½	75½
18	Gen Cigar	70⅝	69½	69⅝
725	Gen Elec	169⅝	166⅝	167
9	Gen Elec pf	111⅝	111⅝	111⅝
11	Gen G El A	42½	43	43⅝
1	Gen G El pf B	111⅝	111⅝	111⅝
1	Gen Mot	195	191⅝	192
1	Gen Mot 6 pc	111	111	111
1	G Mot 6pc pf	126	126	126
8	Gen ptd Ad A	57⅝	57½	57½
3	G Ouid A ctf	46	45⅝	45⅝
10	Gen R Signal	89⅝	88⅝	89⅝
2	Gen Refct	68⅝	66½	66⅝
3	Gillette Saf R	110⅝	108⅝	109⅝
15	Gimbel Bros	46⅝	46	46
1	Gim Bros pf	97⅝	97⅝	97⅝
85	Glidden Co	25	24⅝	25
30	Glidden pf ctf	98½	98½	98½
23	Gold Dust	93	91⅝	92⅝
325	Goodrich B F Co	49⅝	56½	58
2	Goodrich BF pf	116	116	115
8	Goodyr T R	55⅝	54⅝	54⅝
6	Goodyr T R pf	95⅝	95⅝	95⅝
5	Goth Silk Hose	90⅝	90⅝	90⅝
60	Goth Silk H new	89⅝	89⅝	89⅝
10	Gould Couple A	10	9	10
175	Graham Pge Mo	39⅝	33⅝	35⅝
72	Granby Con Min	48⅝	46⅝	47⅝
4	Gt Nor Ry pf ctf	36⅝	36⅝	36⅝
2	Gat Nor Ry pf	100⅝	100⅝	100⅝
6	Gt Nor Ir Ore ctf	23⅝	22⅝	23⅝
51	Gt Wes Su	32⅝	32½	32½
100	o Gt West Su pf	116⅝	116	116
20	Green Can Cop	124⅝	124⅝	124⅝
10	Guantanamo Su	7½	7½	7½
4	Gulf Mob Nor	56	54⅝	55
1	Gulf Mo Nor pf	107½	107½	107½
8	Gulf States Steel	44	42⅝	44
90	ol Gulf St St pf	106½	106	106
20	ol Hack Wat pf	29⅝	29⅝	29⅝
130	ol Hanes Knitting	65	65	65
2	Hartman R	21⅝	20⅝	21
95	Hershey Choc	63⅝	59	62⅝
15	Hershey cv pf	83⅝	81	81⅝
2	Hershey prt pf	104⅝	104½	104½
10	Hoe R Co A	38	36⅝	35½
3	Household Prod	66⅝	66⅝	66⅝
9	Houston Oil	36⅝	15½	15½
12	Howe Sun Co	52	51⅝	51⅝
165	Hudson Mot	82⅝	81⅝	82⅝
8	Hud Man	91⅝	91⅝	91⅝
210	Hud Mot Car	91⅝	91⅝	91⅝
116	Hup Mot Car	51⅝	51⅝	51⅝
1	Ill Cent	137	137	137
29	ob Ind Oil Gas	29⅝	29⅝	29⅝
4	Ind Radio	13⅝	12½	12⅝
10	Ind Refctis	12	12⅝	12⅝
1	Inger Rand	97	97	97
35	Inland St	56½	54⅝	56⅝
34	Inspir Cop	22⅝	21½	22⅝
81	Inter Rap Tr	96⅝	96⅝	96
3	Inter Rubber	13	12⅝	12⅝
5	Inter Agricul	17⅝	16⅝	17⅝
18	Int Agri pr pf	68	67	67⅝
2	Int Bus Mach	128⅝	128½	128½
6	Int Cem	69⅝	68⅝	69⅝
1	Int Com pf	110	110	110
25	Int Cot Prod	49⅝	48⅝	49⅝
1	Int Com Eng pf	104	104	104
10	Int Harvest Co	248⅝	246	247½
1	Int Harvester	146⅝	146⅝	146⅝
125	Int Match pfd	112	109	110⅝
1	Int Merc Marine	43⅝	43⅝	43⅝
16	Int Merc Marine pf	80⅝	80⅝	80⅝
105	Int Nick	89⅝	87½	87⅝
1	Int Nickel	115	115	115
84	Int Pap	80⅝	78	80
12	Int Paper 7 pfd	107⅝	107	107⅝
27	Int Tel Tel	162⅝	160½	161⅝
4	Island Crk Coal	57⅝	57	57⅝
6	Jewel Tea	86	84	86
86	Johns-Manville	129⅝	125½	125⅝
7	JohnsManv pfd	122	122	122
55	Jones Bros Tea	26	23⅝	24⅝
3	Jordan Motor Car	12⅝	12	12
7	Kan City South	57⅝	56½	56½
1	Kan City Sou pfd	76⅝	76⅝	76⅝
12	Kayser Co	73	72⅝	73
4	Keith Albee Orp	19	19	19
95	Kel Springfield	21	20⅝	20½
16	Kelly Sp T	28	22	23
52	Kelsey H Wheel	31⅝	30½	31⅝
57	Kennecott Cop	86⅝	85⅝	85⅝
2	Kinney Co	50	50	50
10	Kinney Co pf	98⅝	98⅝	98⅝
25	Kraft Ph Chees	67⅝	66⅝	67½
20	Kresge Dept S	21	20⅝	21
4	Kresge Dept S	21	20⅝	21
1	Kress S H Co	101⅝	101⅝	101⅝
110	Kroger Grocery	78½	76⅝	77½
20	Lago O Tr	34	33½	33⅝
40	Lambert Co	117⅝	115½	116⅝
3	Lee Rubber T	19	18⅝	19
40	Lambert Co	117⅝	115⅝	116⅝
10	Lehigh P	102⅝	100	102
62	Lehn Fink Pr	52½	51	52
5	Leh Pt Cem	52⅝	52⅝	52⅝
11	Ligg Myers	118⅝	116½	118⅝
95	Ligg My T B	118⅝	117	117⅝
16	Loews	73⅝	72⅝	72½
38	Loose Wiles Bis	54⅝	52½	54
330	Lorillard P Co	46⅝	45⅝	45½
75	Louisiana Oil Ref	16⅝	15⅝	16
80	Mack Trucks	87	85⅝	86⅝
8	Mallinson Co	26½	26	26
65	Marland Oil	46	42½	42⅝
256	Mexican Seab Oil	21	20½	20½
9	May Dept Stors	82	81½	81½
29	May Conf Pet	30⅝	30⅝	30⅝
106	Mid States Oil	5½	4⅝	5
2	Midland Stl P pf	230⅝	230	230⅝
6	M K T	37⅝	36⅝	37
41	Missouri Pac	51⅝	50⅝	51⅝
46	Montana Pow	165⅝	165	165⅝
71	Montg Ward	141⅝	140⅝	141
22	Mullins Mfg	88½	87	88½
117	Nash Motors	89⅝	89⅝	89⅝
9	National Biscuit	168⅝	168	169⅝
176	Nat Cash Reg A	60	57⅝	59
216	Nat Dairy Prod	80⅝	79⅝	80
14	Nat Distill Prod	45⅝	43⅝	43⅝
917	Nat Pw Lgt	33⅝	31⅝	32⅝
106	Nev Con Cop	21⅝	20⅝	20⅝
173	N Y Central	180	177	178⅝
14	N Y C St L	136⅝	136⅝	136⅝
136	N Y N H & H	63⅝	62⅝	62⅝
3	N Y Ont & W	116	116	116
8	Norf West	189⅝	187	189⅝
275	Nor Amer C of	68⅝	67⅝	68½
6	Nor Pacific	98⅝	97⅝	98⅝
133	Otis Steel pri pf	18⅝	18	18
174	Packard Motor	68⅝	67½	68⅝
216	Pan Am Pet B	50⅝	49⅝	49⅝
375	Param Fam Las	129⅝	126½	127
14	Penn RR	69	68½	68⅝
14	Penn R R rts	3⅝	2	2
20	Phila Bdg Cl Ir	31⅝	31	31
30	Phillips Petrol	42⅝	42⅝	42⅝
14	Pierce Ar Mot	13⅝	13	13
90	Postum	124⅝	122½	123½
10	Producers R	23⅝	23	23
450	Public S C N J	56	53⅝	54½
80	Pullman Inc new	87⅝	85⅝	86⅝
11	Pure Oil	26	24⅝	24⅝
34	Purity Bak new	86⅝	81½	84⅝
940	Rad Corp of Am	184⅝	170½	182½
49	Reading Co	111½	109	110⅝
30	Reming Rand	27⅝	27⅝	27⅝
14	Repub I Stl	61⅝	61⅝	61⅝
33	Reyn Spg	10⅝	10	10
68	Reynolds Tb B	142⅝	141	141⅝
9	St L San Fr	119	118⅝	119
9	St L Sowest	83⅝	82	82
10	Seaboard Air Line	19⅝	18⅝	18½
180	Schulte Ret Strs	65⅝	64⅝	64⅝
65	Sears Roebuck	101⅝	100⅝	101⅝
20	Shell Un Oil	28	27½	27⅝
20	Simmons Co	67	66⅝	66⅝
16	Simms Petrol	23⅝	23⅝	23⅝
[illegible]	[illegible]	[illegible]	[illegible]	[illegible]
40	So Cal Ed	47	46	46⅝
112	So Calif Ed rts	3⅝	2	2⅝
48	So Dairies A	41	38⅝	39
2	So Pac	121⅝	121½	121½
90	South PRS	41	40	40⅝
90	Southern Ry	148⅝	147¼	147⅝
140	Spicer Mfg	34⅝	32	34⅝
306	Standard G E	70⅝	68⅝	70
30	Stand O of Cal	60½	59⅝	59⅝
100	Stand O N J	44	43½	43⅝
116	Stewart W S	92⅝	91	92⅝
62	Stand O N Y	32½	32¼	32¼
1	Sun Oil Co	43	43	43
60	Studebaker C	66¼	65½	65½
13	Tex Pac Ry	135	133	133
150	Tex Gulf Sulph	76⅝	75	75
16	Tex Pac Oil	14⅝	14⅝	14⅝
90	Tex Pac Lnd Tr	27⅝	26⅝	27
36	Tide Wat A Oil	19⅝	18⅝	18⅝
14	Tim Roll Br	129⅝	128½	128⅝
94	Tobac Prod	116⅝	115	115
53	Transcon Oil	9	8⅝	8⅝
95	Union Carb	157⅝	155⅝	156
75	Union Cal of Cal	55	53⅝	54
86	Unit Cigar St	30⅝	30⅝	30⅝
26	U S Cast I Pipe	269⅝	265	269
14	U S Indust Alco	116⅝	115½	116
86	U S Leather A	64½	63	64
143	U S Rubber	46⅝	45½	45½
556	U S Steel	149½	147	148
16	Un Pipe Rad	26½	26⅝	26⅝
254	Util Po Lgt A	34	32	32⅝
44	Vanadium Corp	34⅝	32⅝	34⅝
18	Vict Tak Mach	84½	83⅝	83⅝
96	Wabash Ry	80⅝	77⅝	79
5	Ward Bak B	23⅝	22⅝	22⅝
103	Warner Bros P A	33	30½	32
26	W Dairy Prod B	42⅝	41	42⅝
44	Westn Maryland	49⅝	47	46
2	Western Pacific	35½	35	35½
116	Westingh Air Br	52⅝	50⅝	51⅝
86	Westingh El Mf	104⅝	104	104⅝
108	White Motor Co	36⅝	34	35⅝
292	Willys Ovrl	25⅝	25	26⅝
284	Woolworth Co	194	188	190⅝
86	Wright Aero	130⅝	127	127⅝
13	Wrigley Jr. Wm	75⅝	74	75⅝
12	Yale Town rts	1⅝	1½	1⅝
1262	Yel Tr and Coa	37⅝	34⅝

ANNOUNCEMENTS

Franklin Hardware Store Opening

The Franklin Hardware store at 246 Main street, George J. and Philip Leven, proprietors, announces its formal opening on Saturday, April 23, and invites the trading public of New London and Windham counties to visit the store and see the up-to-date display of goods and the facilities for supplying the wants of its customers. The finest line of hardware is to be carried, the store arrangement is attractive and convenient for its patrons, and every effort is to be made to please by quality of goods and service. Special display counters and window displays in which all goods have the prices marked are features which are emphasized and the proprietors invite the public to inspect their stock and store appointments on the opening day.

The Norwich store is an extension of the growing business of the company, which already has two well established stores in Rhode Island, one in Pawtucket and the other at Central Falls.

Norwich Players

In keeping with the efforts of so many associations and organizations to boost Norwich and not to be out done in the march of progress, a group of young people have organized a dramatic club here that will be known as The Norwich Players.

Believing that aside from the real pleasure and constructive training that they will themselves receive, they will by their efforts bring real pleasure and enjoyment to all by the production of clean well played drama.

They feel that they are indeed fortunate in securing the services of a professional director of long experience who will direct and manage them.

Those interested in this work may write the secretary, Delmas C. Hinrichs, 5 Harland Road, Norwich, Conn.

Minstrel Tonight

The Central Fellowship club of the Central Baptist church is presenting its first annual minstrel show Friday evening at the Assembly hall of the church. Much time and effort has been put into this production and a program of unusual merit has been arranged. The musical numbers both by the chorus and by the soloists will prove a delight to all who attend, and the repartee on the part of the endmen has been arranged with the thought of its including only wholesome fun. Among the specialties will be pyramids by the Pioneer boys, a club swing, an Indian dance by Reginald Laubin and Miss Gladys Tortoiseshell, and a novelty surprise number. Mr. Lloyd Neil has been directing the minstrel, assisted by Dwight Richardson at the piano.

NORWICH TOWN

REV. H. P. WOODIN SPEAKS ON CONDITIONS IN CHINA

Under the auspices of the woman's department of the League of Service, a very interesting meeting was held Thursday afternoon in the Norwich Town Congregational chapel, with a good attendance. Rev. Gurdon F. Bailey presided. Rev. Charles E. Reeves offered prayer. Rev. Herbert P. Woodin, of Saybrook gave an address on China, where for a number of years he served in the missionary field. He was accompanied by Mrs. Woodin who told a story of a Chinese girl. During the meeting Mrs. Charles Schwenk sang "My Task," accompanied at the piano by Mrs. F. Donald Brigham. A letter on China was read by Mrs. James F. Connolly who represented the league committee in assisting in the arrangements. In the course of his address, Rev. Mr. Woodin considered many viewpoints in Chinese life, how they looked at things and their relations with other countries. He laid stress on the habits of this race, also told how very much they would like to understand us better, that they in turn, might be better understood. Reference was made to the history of China, in contact with other nations.

Rev. Mr. Woodin emphasized the fact that the Chinese wanted Christ; yet did not want our Christianity, our mode of living, etc. They prefer to work Christianity into their own life, and while they do not feel that they yet know it, they fully realize the genuineness of it, in connection with missionaries, but still choose to work the problem out in their own way.

During the hour of fellowship which followed, the luncheon served consisted of salad, rolls, fancy cakes, coffee, with after dinner mints. The color scheme was blue and yellow.

The tables were attractively decorated with numerous Chinese articles such as spreads, etc. Mrs. Connolly was assisted by Miss Louise P. Bailey and Mrs. Charles P. Learned. Miss Margaret Connolly and Miss Eleanor Smith were the waitresses who served with the committee.

Sunday morning, April 22, at the 10:30 o'clock worship, Rev. George H. Strouse, pastor of Bozrah Congregational church, will preach at the Norwich Town Congregational church, in exchange with the pastor, Rev. Gurdon F. Bailey.

When R. Huntington Woodman, organist and choirmaster of the First Presbyterian church, Brooklyn, N. Y., comes to Norwich Town to give his recital, he will be a guest during his stay, at the home of Organist and Mrs. Herbert L. Yerrington, of Pecks Corner. It was by invitation of Mr. Yerrington that this famous artist, a former organist at Christ Episcopal church, Norwich, consented to come to Norwich Town.

At the Sunday afternoon meeting at 3:30 of the Junior C. E. society of the First Congregational church, the chairmen of the four committees in the society acted as leaders, Robert Hastings, Nelson Webster, Edna Pierce, and Betty Browning. Although the last named was unable to be present, she contributed the part she had prepared. The subject of the meeting was, "Using God's Gifts to Us." Miss Sadie J. Dawson told the children a story, relating to the subject. During the meeting, Mildred Carter played a piano solo.

At the Junior C. E. meeting Sunday afternoon next in the chapel, James F. Connolly is to speak about the Boys and Girls of the Philippine Islands, where for several years Mr. Connolly was a teacher.

Robert Stott was the leader of the Young People's C. E. society of the Congregational church Sunday evening, when the topic was "The Dangers of Slang and Cheap Talk," Matthew 12:33-37. At the meeting Sunday evening, April 22, in the chapel, the topic will be "Why and How Should Christians Support the 18th Amendment?" Exodus 21:28, 29; Proverbs 23:29-32. Rev. Myron E. Genter, district superintendent, an ardent worker for the temperance cause, has been invited to give an address at this meeting. This will be an open meeting, all who are interested being privileged to attend.

The G. O. A. L. class of the First Congregational Sunday school held a business meeting Monday evening at the home of Crosby Peck. It was reported that the supper served by this class Friday evening had proved most successful.

New LOW PRICES

ON MANY ITEMS NOW DURING

PLAUT-CADDEN'S SPRING HOME FURNISHING DRIVE

The Great Furniture Event of the Year

We Guarantee You Can't Do Better

Use Our Easy Budget Purchase Plan

Bath Mats
35x20-inch Turkish Towel loop weave. Dependable-washable **85c**

ELECTRIC TOASTERS
Nickel Plated. Two Toast Racks. Guaranteed. **$1.00**

White Enameled Garbage Cans
of heavy gauge galvanized steel with cover and strong bale handle. Special

Galvanized Garbage Cans
LOW AS **69c**

Bassinets
Well made and finished in ivory. One of many exceptional values **$4.75**

WILLOW CLOTHES BASKETS
95c

$1.19
Guaranteed efficient Carpet Sweepers with strong bristles and improved device for emptying dust.

Water Bottle LAMPS
$1.00
Pretty pleated parchment paper shades in choice of colors.

AQUARIUMS
95c
Glass bowls and metal stands in choice of finishes.

5-Piece Tin CANISTER SETS
89c
Round labeled enameled canisters in 5 sizes.

End Tables
$1.55
Mahogany finish—well made with half round tops and three legs braced.

FOLDING CARD TABLES
$1.85
Reg. $2.49 Folding Card Tables in choice of colors with strong reinforced tops and well braced legs.

BOOK TROUGH TABLES
$2.90
Reg. $4.98 Mahogany Book Tables with 12-in. x 20-inch tops and book trough underneath.

This $140 4-Piece Suite **$98**
A charming suite you'll be proud to possess. Full size Bow-end Bed, Chest with Five Drawers, Dresser and Four-Drawer French Vanity. Constructed of fine walnut veneers and other good cabinet woods .....

$140 Bed-Davenport Suites **$97**
The biggest value ever offered in a Kroehler suite of this size. Bed-Davenport, large Club Chair and Fireside Chair upholstered in a very fine grade of jacquard velour. Finest spring construction throughout .....

$275 Mohair Suites **$169**
Massive Sofa, Club Chair and Fireside Chair beautifully upholstered with very fine quality Mohair all over. Of the finest steel spring construction throughout with reversible cushions and webbed bottoms. Built by master upholsterers .....

BED OUTFITS
$17.85
Continuous post metal bed in brown finish, guaranteed link fabric spring and comfortable mattress.

BOUDOIR CHAIRS
$11.50
Splendidly upholstered and covered in choice of pretty cretonnes with comfortable spring seats. Regular $21.50 values.

ARM ROCKERS
$9.50
Strong and comfortable with mahogany frames and upholstered spring seat.

This $165 4-Piece Suite **$120**
The design is very attractive and the cabinet making is exceptionally good, guaranteeing long, dependable service. Includes Bowfoot Bed, Dresser, Large Three-Mirror Six-Drawer Vanity and Chest of Drawers..

BEAUTIFUL, NEW, COLORFUL FIBRE FURNITURE
In Many Styles and Pretty Finishes

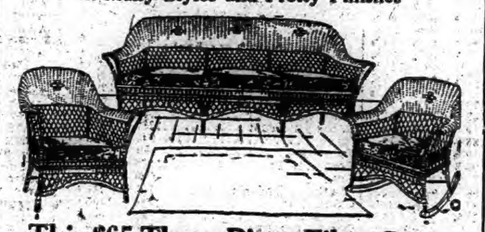

This $65 Three Piece Fibre Suite **$39**
ONE OF MANY EXCEPTIONAL VALUES
Settee, Arm Chair and Arm Rocker of steel reinforced fibre construction with cretonne covered removable auto spring seats. Three roomy, very comfortable pieces finished in Cafe, Chocolate Brown, Silver Rose, Rose Gold and Blue .....

Reg. $75 3-Pc. Fibre Suites	Reg. $85 3-Pc. Fibre Suites	Reg. $90 Fibre Suites
$46	**$59**	**$66**

Fibre Chairs-Rockers
Finished in Cafe, Chocolate Brown, Rose Gold, Silver Rose and Blue. Auto spring cushioned removable seats, covered in handsome cretonnes. Strong steel reinforced fibre construction **7.90**

$20 Fibre Chairs-Rockers
Finished in Sunset, Caramel, Rainbow, Birch Bark, Copper and Blue or Green and Rose. Steel reinforced fibre with cretonne covered auto spring seats. Very comfortable and roomy **$15**

Other Fibre Chairs and Rockers
Reg. $15 Values .... **$9.90** Reg. $18 Values **$13.50**

SAVE ON ALL Rugs

$2.95 27x52-inch Axminster Rugs	$1.89
$3.90 27x48-inch Axminster Rugs	$2.95
$5.50 27x54-inch Velvet Rugs	$4.19
$11.90 9x12 Felt Base Rugs ..	$8.95
$25.00 9x12 Tapestry Rugs..	$14.90
$40.00 9x12 Velvet Rugs	$26.90
Sanford's 9x12 Axminsters	$29.50
$80.00 9x12 Wilton Rugs ..	$63.00

Dinnerware
ALL REDUCED

100-Piece Sets Now	$15.75
66-Piece Sets Now	$11.90
50-Piece Sets	$9.50
42-Piece Sets	$7.00
32-Piece Sets	$3.50

GATELEG TABLES
$17.50
32x45-inch top with six legs. Unusually well made and finished in mahogany.

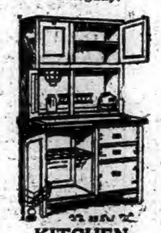

KITCHEN CABINETS
$29.50
Fine, large modern cabinets finished in white or gray enamel or golden oak. Porcelain work tops. Extra Special Drive Value.

This $200 4-Pc. Suite **$154**
An elegant suite superbly constructed of very fine walnut veneers. Full size Bowfoot Bed, Large Dresser, Large 3-Mirror Full Vanity and Roomy Chifonrobe, beautifully finished .....

This $140 9-Pc. Suite **$98**
Of Walnut veneers and other good cabinet woods in a popular period design. Comprises Extension Table, 66-inch Buffet, China Closet, Arm Chair and 5 Side Chairs with genuine leather seats ....

Other Dining Suites $71

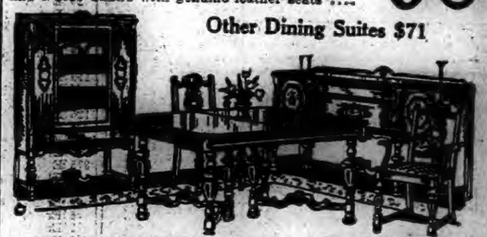

This $225 9-Pc. Suite **$159**
An extraordinary Drive offer in a distinctive period suite, including Extension Table, 60-inch Buffet with oak drawer interiors, 38-inch China Closet and 6 genuine leather seat chairs. Skillfully made of fine walnut veneers .....

Attractive New Breakfast Sets
Large drop leaf table and four Windsor chairs. Enamel finish, nicely decorated. One of many fine values.
$23

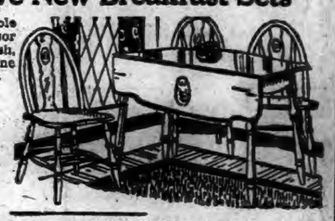

PIANOS
Leading Guaranteed Makes
25% to 50% Off

New Guaranteed Grand Pianos **$300**
New Guaranteed Player Pianos **$275**
New Guaranteed Upright Pianos **$195**
Exchanged Players .... **$115** Exchanged Uprights **$35**

MUSICAL INSTRUMENTS
$195 Royal Artist "C" Melody Saxophone

Silver Plated with Gold Bell—Extra Special **$100**

Latest Craze — Tiple Ukulele
10 Strings, mahogany back and sides, fine spruce top with purfling around edge and sound hole **$15**

Ideal Jazz Drum Outfit
6x24 maple bass drum, 3½x14 maple snare drum, wood block and holder, side and crash cymbals with holders, pedal spurs, stand and sticks **$49.50**

ELECTRIC ATWATER KENT RADIO
The Finest Radio Built
$88
WITHOUT TUBES

26 Piece Silver Set
Community Par Plate guaranteed for 20 years, 6 dinner knives, 6 dinner forks, 6 table spoons, 6 tea spoons, butter knife, sugar shell **$7.45**

8 Day Mantel Clocks
Fine guaranteed American make with mahogany finished cases. With reliable pendulum movement and gong strike. Reg. $10 value **$5.45**

DIAMONDS JEWELRY 20 to 50% OFF

Bohn Syphon and Other High Grade Refrigerators REDUCED
Get One Now While You Can Enjoy An Attractive Saving .....
$9.50 UP

See The New SERVEL Electric Refrigerator
The new SERVEL is electric refrigeration at its best. It is BETTER BUILT and is MORE ECONOMICAL and is unquestionably THE BEST VALUE ON THE MARKET. In white or 4 pleasing colors. See it in operation.

ORDER NOW FOR MAY DELIVERY

The Plaut-Cadden Co.
Est. 1872 — 2 Stores
135-143 MAIN STREET, NORWICH.
EVERYTHING FOR THE HOME—AND IN MUSIC
New London Store, 224-236 Bank Street—Formerly Foran

A Bulletin For Sale Advertisement Will Sell It

BORN

DAVIS—At New London, April 18, 1928, a daughter, to Mr. and Mrs. Walter Davis.

MAYNARD—At New London, April 18, 1928, a daughter, to Mr. and Mrs. Robert Maynard.

POMPEL—In Stonington, April 17, 1928, a son, to Mr. and Mrs. Paul Pompel.

GUDEAMN—In Norwich, April 8, 1928, a daughter, Ilina Lillian, to Mr. and Mrs. Edward Gudeamn.

LANPHEAR—In Bradford, R. I., April 15, 1928, a son, Charles William, to William D. and Mary E. M. Lanphear.

JOHNSON—In Bradford, R. I., April 17, 1928, a son, Arthur V., to Wilfred S. and Martha Tetlow Johnson.

SYLVIA—In Westerly, R. I., April 17, 1928, a daughter, Kathleen Margaret, to Fred Joseph and Margaret Mary Sylvia.

MARRIED

EDSON-RUDGE — In Monson, Mass., April 16, 1928, by Rev. Father Thomas O'Keefe, Richard Edson and Miss Helen Rudge.

PLIMPTON-LAZITS—In New London, April 14, 1928, by Rev. William C. Fitzsimons, Harold R. Plimpton and Miss Helen Elizabeth Lazits, both of Westerly, R. I.

DEWEY-MARDEN—In Albany, N. Y., April 14, 1928, by Rev. Manning Van Nostrand, Robert E. Dewey, of New London, and Miss Dorothy E. Marden, of Albany.

DIED

REYNOLDS—In Hartford, April 18, 1928, Janet Burgess, wife of William H. Kenyon, aged 42.

MAXSON—In New London, April 19, 1928, Mary E., wife of Charles S. Maxson, aged 52.

SHERMAN—In Mystic, April 18, 1928, Roger Sherman, aged 33.

COMSTOCK—At his home, 95 Chestnut street, East Orange, N. J., April 18, 1928, Clarke S., husband of Katherine Page Comstock.

ALLEN—In Preston, April 19, 1928, Charles J. Allen.

ALLEN—In Norwich, April 19, 1928, Charles J. Allen of 422 Main street, aged 70 years.

FUNERAL NOTICES

HICKS—In Abington, Conn., April 19, 1928, Mrs. George H. Hicks. Funeral services Sunday at 2 p. m. at Abington Congregational church.

ROGERS—In Abington, April 19, 1928, Ellen C. Pellett, widow of George W. Rogers, aged 87 years, formerly of Norwich. Funeral services will be held at the First Baptist church, Willimantic, Saturday afternoon, April 21, at 1 o'clock. Interment in Maplewood cemetery, Norwich.

PATTEN—In Norwich, April 19, 1928, Emma S. Patten, formerly of Colchester. Services at Gager's funeral parlors, 70 Franklin street, Saturday afternoon at 4 o'clock.

RAUCHER—In Norwich, April 19, 1928, (suddenly), Harold Raucher, aged 11 years, 29 days, son of Samuel and Jennie Swatsburg Raucher, of 35 Sturtevant avenue. Funeral at the home of his parents this (Friday) morning at 11 o'clock. Burial in Norwich Hebrew Benevolent association cemetery. Kindly omit flowers.

MARCHESSAULT—In this city, April 19, 1928, John, son of John and Catherine Burke Marchessault, aged 14 years, 11 months. Funeral from his late residence, 40 Hedge avenue, Saturday morning, April 21, at 8:15. Solemn requiem mass in St. Mary's Memorial church at 9 o'clock. Burial in the family lot in St. Joseph's cemetery.

MAIN—In Ledyard, April 18, 1928, Phoebe M. Main, wife of Horace H. Main, aged 65. Funeral services at the home of her daughter, Mrs. Florence B. Brown, Long Cove, Ledyard, at 2 o'clock Saturday afternoon, April 21. Interment in Elm Grove cemetery, Mystic.

KINNAN—Mrs. Ethalinda Pierce Kinnan fell asleep Tuesday a. m. at 11:30 o'clock. Funeral service at her late home, 49 Church street, Friday morning, April 20, 1928, at 10 o'clock.

GARDNER—In this city, April 18, 1928, George Andrew Gardner, aged 78. Funeral services at his late home, No. 219 West Town street, Friday afternoon, April 20, at 2 o'clock. Interment in Maplewood cemetery.

FUNERAL DIRECTOR

Church & Allen
15 MAIN STREET
FUNERAL DIRECTORS AND EMBALMERS
Lady Assistant
HENRY E. CHURCH
WM. SMITH ALLEN
Telephone 228-3

CUMMINGS & RING
Funeral Directors and Embalmers,
322 Main Street
Phone 238-2 Lady Assistant

Shea & Burke
Funeral Directors
41 Main Street
Phone 896-2—J. J. Lyons

The Henry Allen & Son Co.
82 MAIN STREET
Funeral Directors and Embalmers
Lady Assistant Telephone 410-2
DAVID H. WILSON

GAGER
FUNERAL DIRECTOR AND EMBALMER
PROMPT SERVICE DAY OR NIGHT
HOURIGAN BROS.
Funeral Directors and Embalmers
Funeral Home, 35 Church Street.
Office, 62 Main St. Branch, Jewett City.

PLAINFIELD

F. W. Tillinghast & Sons
UNDERTAKERS AND EMBALMERS
CENTRAL VILLAGE, CONN.
Tel. Moosup 262-2.

WILLIMANTIC

Avery & Van Zandt
Succeeding JAY M. SHEPARD
Established 1870
Funeral Directors, Embalmers
Sixty and Sixty-Two North Street
Willimantic, Conn.

Killourey Bros.
FUNERAL DIRECTORS AND EMBALMERS
88 Union Street, Willimantic, Conn.
Phone 288 Lady Assistant

WHEN YOU WANT to put your business before the public there is no medium better than through the advertising columns of The Bulletin.

A Bulletin Want Advertisement Will Get It

FOR SALE

FOR SALE—Bungalow, four rooms and bath, lot 50x150, bargain. Owner leaving town. Inquire 22 Elijah St., Norwich. apr19 tf

FOR SALE—Household furniture; used but a short time. Tel. 1597. apr20 2t

CAMP—Three rooms, Webster Lake, electric lights, furnished, $1500. $200 down and balance at the rate of $200 a year, 6 per cent. Cottages any part of Webster Lake, cash terms for sale, rent or exchange. Hall Realty Co., Webster, Mass. apr20 3t

WATERFRONT SUMMER HOTEL—50 rooms, big lake, to exchange for apartment house or business block. Address Box 55, Norwich Bulletin office. apr20 2t

FOR SALE—A fine house and garage; same may be obtained by paying rent monthly. White Box 30, Bulletin.

FOR SALE—Victor adding machine; practically new. Phone 188. apr20 2t

FOR SALE—Six-room cottage, modern improvements and garage; also Red Star oil stove, burns either kerosene or gasoline. Apply 23 Green Ave., Jewett City. apr19 3t

FOR SALE—Eight young pigs; also boar, two small sows and one big sow. Phone 405-4. Jas. Sevigny. apr19 3t

FOR SALE—Famous Hub coal range $9.00; full size walnut bowend bed, $9.00; fine full size mattress, $6.50; Colonial oak buffet like new, $22.00. Repair parts for all stoves. Norwich Used Furniture and Antique Exchange, 29-31 Shetucket St. apr18 tf

FOR SALE—Gas range, safe, store refrigerator, kerosene pump and paper baler. Inquire 338 Central Ave., or T. E. Babcock, Norwich. apr18 wdst

FOR SALE—New six-room cottage in Occum, house on New London turnpike, $3,000. Cottages in all parts of the city; also farms, beach property and choice building lots. Phone 1125. Burton, 744 No. Main St. apr18

FOR SALE—Nice little six-room house with one acre of land, not far from Jewett City. Price $1,200. William McNichol, realtor, Jewett City. apr17 tf

A LOKL STATITISMON SEZ change the names of Bath, Lake, Water, Fountain streets and River Ave. They are all wet. Helmar cigarettes 20 for 15c; briar pipes, 25c; Noble Broadleaf cigar, 2 for 25c. Fagan's Smoke Shop. apr17

FOR SALE—Bakery in a village with four mills, with all electric machinery. Will sell very cheap if taken at once. Write Bakery, Bulletin. apr17 5t

FOR SALE—In Waterford, just below Unionville, near Power Co. plant, a six-room house; electric lights, splendid well of water, barn and garage; also two building lots. See Frank Spicer, 204 Laurel Hill Ave. Phone 2132. mar30

FOR SALE—No. 4 Julian terrace; house with seven rooms and bath; inclosed porch, two-car garage; ample grounds. Phone 481. mar13 tf

SILENT GLOW OIL Burners are now guaranteed for five years. E. Rousseau, exclusive agent, 97 Mathewson St., Jewett City. Phone 64. Norwich Taftville, Occum, Baltic. Plainfield. mar7 tf

FOR SALE—Two-tenement house in Greeneville section for $2,600. Francis D. Donohue, Young's Block. feb22

FOR SALE—At "Pequotsepos" Mystic, six tons of first class hay, cut in July. Telephone (evenings) 885, Mystic. feb22

FOR SALE

Village Farm in Norwich Town section, about 20 acres; new steel silo, buildings all in good repair. Terms. Two-family House with about 12 acres of land on West Town street. No more places like this left.

75-acre Farm, 2½ miles from Fitchville; can be bought very, very cheap.

P. T. CONNELL
Real Estate and Insurance
Norwich Town, Conn.

56 Acres, 9-room house, large stock barn, 2 new poultry houses, wagon and tool shed, buildings all in good condition, apple orchard, abundance of wood, a good living to be had or a small investment. Price $2800—$500 cash.

TRYON'S AGENCY
Willimantic, Conn.

FOR SALE—Mow of No. 1 timothy hay, 31½ a ton in barn. Also new milch cow. H. J. Larkham. Phone 463-12. apr12

FOR SALE—$800 down, nice cottage with all improvements; bal. easy terms. Norwich Land Title & Ins. Co., Tel. 2279. apr10 tf

FOR SALE

Beautiful Modern Six-Room House and Garage
BARGAIN—PRICE $6,800
Very Reasonable Terms
Tel. Norwich 2000

FOR SALE
A very choice 8-room house; all modern improvements throughout; very desirably located on West Town St, Norwich Town. Will be sold on easy terms and low price
JOHN A. MORAN
Real Estate Broker

FOR SALE

LISTINGS AT REAL LOW PRICES AND TERMS.

1. A modern six-room cottage in Falls section for $3,500. Cash payment, $300.
2. Modern new six-room cottage, Norwich Town. Cash down, $500.
3. New modern six-room cottage on East Side. Large lot and garage. $500 cash payment.
4. Eight-room modern cottage, garage, Laurel Hill section. $500 cash down. Price $4,500.
5. Modern eight-room cottage on McKinley Ave. Exclusive. Must be sold.
6. Seven-room modern cottage. Large lot. Center of city. Price, $5,500. Cash down, $500.

These are worthy of your inspection.

Inquire
Norwich Land Title and Insurance Co.
Sellas Bldg. Phone 2279

LOST AND FOUND

LOST—Normal school pin with '27 guard. Return to 15 Boswell Ave. Reward. apr20

LOST—Wednesday night, platinum bar pin with diamonds and emeralds, between Porteous & Mitchell and 49 Washington St. Finder return to this office. Reward. apr20

LOST—Tuesday, silk watch fob, gold initials L. G. C. Finder leave at Bulletin office. Reward. apr20 3t

LOST—Ladies' white gold wrist watch on 3:45 car to square from Taftville, Tuesday evening, or between Franklin Sq. and School St. Liberal reward. Call 978-3. apr19

FOR SALE—HORSES

FOR SALE—Horses, weight from 1200 to 1600. Corner High and West Main. L. Strom. apr17 6t

WHEN YOU WANT to put your business before the public there is no medium better than through the advertising columns of The Bulletin.

A Bulletin To Let Advertisement Will Rent It

TO RENT

TO RENT—Furnished rooms with privilege of light housekeeping. Phone 1224. apr20 tf

FOR RENT—Furnished rooms; also furnished rooms for light housekeeping. Mrs. Smith, No. 4 Washington Sq., Washington Apt. apr20 3t

TO RENT—Cottage, 4 rooms, Webster Lake, electric lights, all furnished, $1 a day for June; $1.50 July; $2 August; and $1 September; or $150 season. Cottages to rent or for sale any part of Webster Lake. Hall Realty Co., Webster, Mass. apr20 2t

FOR RENT—Large nicely furnished room, single or double; low price, worth seeing. Central location. 2695-W.

TO RENT—Five-room apartment on Washington St., with improvements; with or without garage. Tel. 2357. apr20 2t

TO RENT—Modern five-room apartment, 85 Broad St. Phone 359-4. apr20 3t

CEMENT MIXER—For hire. Phone 624. apr19 3t

FOR RENT—Tenements, 41 and 35 Lake St. Apply 242 Franklin St. after 6 p. m. Tel. 622. apr19 6t

FOR RENT—Attractive modern apartment for one or two persons; Frigidaire Norwich Town. Tel. 626-13. apr17

TO RENT—May 1, six-room apartment; adults only. Apply to R. C. Hannis, 11 McKinley Ave. apr16 tf

TO RENT—Three furnished rooms for light housekeeping. Phone 1360. apr16 tf

TO RENT—Two light housekeeping rooms; improvements. 173 Laurel Hill Ave. apr16 6t

TO RENT—House on Freeman Ave Phone 631-5. apr14 6t

TO RENT—Stores in the Marguerite Bldg.; prices right. Inquire at L. Rinella, 374 Main St. apr14

TO RENT—Two four-room apartments in the Marguerite Bldg., hardwood floors, steam heat, prices reasonable. Inquire at L. Rinella, 374 Main St. apr14

FOR RENT—Seven-room cottage, 6 Nelson place, from May 1. Apply Mrs. J. E. B. Olcutt, 10 Nelson place. apr13 tf

TO RENT—Six-room flat; all improvements, steam heat. 84 Washington St. apr12 tf

TO RENT—For the season; completely furnished cottages at Wintergreen Point; all newly painted and in first-class order, electric lights, fireplaces, rowboat, etc. See Mr. Gindy on the premises or Miss Moore at The Bulletin office. apr12

TO RENT—From May 1, small store; reasonable rent. Inquire Casper Graff, 312 Main St. apr9 tf

FOR RENT—Up-to-date good store, 74 North Main St. See A. V. Covello, 198 Cliff St.

TO RENT—Six-room apartment, all modern improvements; with or without garage. Call 1286-5. apr3

TO RENT—Three rooms for light housekeeping. Inquire 27 McKinley Ave. mar31 tf

TO RENT—Garage for two cars, in Durkee lane. Inquire at the Bulletin office. mar26 tf

TO RENT—Modern apartment; heat and hot water furnished; fine location. 50 Broad St. Inquire Hanover-Curland Co. mar13 tf

TO RENT—Apartment with or without garage at 118 River Ave. Apply to H. A. Wulf, 161 Main St. mar12 tf

TO RENT—Fine seven-room apartment, 77 Church St.; also one of six rooms, heated, 326 Main St. Tel. 896-3 mar 7

FOR RENT—Twelve-room house on Durkee Lane. Suitable for rooming house or can be converted to business purposes. Apply at Bulletin Office. dec26 tf

TO RENT—Basement at 63 Franklin St. Suitable for most any kind of business. Inquire at Bulletin Office. dec26 tf

FOR RENT—Three rooms, steam heat, bath, garage; also six-room apartment. Phone 252. dec8 tf

FOR RENT—Apartment on Church St. All modern improvements. Apply The Plaut-Cadden Co. Phone 800. dec31 tf

TO RENT

A store on the busy corner of four streets in the thriving town of Jewett City. Suitable for Drug Store, Ice Cream Parlor, Barber Shop or Beauty Parlor.

Edward Blanchard
Tel. 156

FOR SALE—Musical Instruments

FOR SALE—Used Chickering piano, $150; Strauss piano, $139; Haines piano, $125; Lurch piano, $49; Beatty piano, $78. These are all splendid makes and are in good condition. Just the thing for beginners. Several good used player pianos from $190 up. Convenient purchase terms. The Plaut-Cadden Co., Main St., Norwich. apr18 tf

FOR RENT

Spacious Quarters Suitable for Lodge or Club

The third floor quarters at 142 Main St., formerly occupied by the Veterans of Foreign Wars. Apply at

The Plaut-Cadden Co.

COAL AND WOOD

FOR SALE—Coal, seasoned wood and kindling, delivered anywhere. R. Shapiro, Willow St. Phone 504 or 1283-4.

FOR SALE—Slabwood in stove lengths $8 a cord, half cord $4.50. Hardwood in stove lengths $10 a cord or $5.50 a half cord. Delivered anywhere in city or Taftville and Baltic. Phone 1099-2. Charles S. Brown, Yantic. Prompt delivery. dec26 tf

FOX'S WOOD YARD—Hard wood, $5 per load, match boxes given away free 7 baskets for $1.00. Phone 779 feb20

FOR SALE—Hard wood and slabs. Will deliver $3, $4 and $5 loads. John R. Lyman. Tel. 2617-W or 2905-W. jan31 tf

FOR SALE—50 acres of cord wood. Box 329 P. O. Willimantic, Conn. W. Kelley. jan31 tf

HARD WOOD FOR SALE

SELECTED HARD WOOD, sawed according to order. Full measure guaranteed.

HARRY B. FORD
Bulletin Building Phone

MACHINISTS

BARBER'S MACHINE SHOP, L. and A. P. Guertin proprietors, 32-35 Chestnut St. Tel. 2142. Does all kinds of machine and general repair work promptly day or night. jan28 tf

A Bulletin For Sale Advertisement Will Sell It

LEGAL NOTICES

SEALED PROPOSALS will be received by the State Highway Commissioner, 12 Washington Street, Hartford, Conn., until 2 p. m., Tuesday, April 24th 1928, for the following sections of State work in accordance with plans and specifications on file at the following places:

TOWN OF KILLINGLY: About 7534 ft. of reinforced concrete pavement on the Norwich-Putnam Road. NOTE: The State will furnish cement and reinforced concrete pipe. Plans and specifications at the office of John Smith, Division Engineer, Thayer Bldg., Norwich, Conn.

TOWN OF KILLINGLY: About 7051 ft. of bituminous macadam pavement on the Danielson-So. Killingly Road. NOTE: Bituminous material and reinforced concrete pipe will be furnished by the State. Plans and specifications at John Smith's office, Thayer Bldg., Norwich, Conn.

TOWN OF THOMPSON: About 10,530 ft. of reinforced concrete pavement on the Grosvenordale-No. Grosvenordale Road. NOTE: The State will furnish cement and reinforced concrete pipe. Plans and specifications at the office of John Smith, Division Engineer, Thayer Bldg., Norwich, Conn.

All bids must be accompanied by a surety company bond or a certified check not less than one-third of the cost of the work. The State Highway Commissioner reserves the right to reject any and all bids.

JOHN A. MACDONALD,
State Highway Commissioner
12 Washington Street, Hartford, Conn.

AT A COURT OF PROBATE HELD

at Ledyard, within and for the District of Ledyard, on the 19th day of April, A. D., 1928.

Present BILLINGS F. S. CRANDALL, Judge.

Estate of Luris H. Main, late of Ledyard, in said District, deceased.

Joseph E. Holbridge of Gales Ferry and William L. Main of Mystic, Conn., appeared in court and filed a petition praying for the reasons therein set forth, that administration be granted on the estate of said deceased.

Whereupon, It is Ordered, That said petition be heard and determined at the Probate Court Room in Ledyard, in said District, on the 25th day of April, A. D., 1928, at two o'clock in the afternoon, and that notice of the pendency of said petition, and of said hearing thereon, be given by the publication of this order one time in the Norwich Bulletin, a newspaper having a circulation in said District at least five days prior to the date of said hearing, and that return be made to this court.

BILLINGS F. S. CRANDALL, Judge.

The above and foregoing is a true copy of record.
Attest, BILLINGS F. S. CRANDALL, Judge.

DISTRICT OF KILLINGLY, ss. Court of Probate, April 14, 1928.

Estate of Patrick McBride and Mary McBride, late of Killingly, in said District, deceased.

The executors having applied for an order authorizing and empowering them to sell certain real estate belonging to said estate, as per application on file more fully appears;

Ordered, That the 23rd day of April, 1928, at 10 o'clock in the forenoon, at the Court of Probate in Killingly be and the same is assigned for a hearing on the foregoing application, and this Court directs the Executors to cite all persons interested therein to appear at said time and place, by publishing this order of notice once in some newspaper having a circulation in said District, and by posting a copy on the public sign-post in the Town of Killingly where the deceased last dwelt, at least seven days before said day of hearing and return make to this Court of the notice given.

SABIN S. RUSSELL, Judge.

AT A COURT OF PROBATE HELD at Norwich, within and for the District of Norwich, on the 19th day of April, A. D. 1928.

Present, NELSON J. AYLING, Judge.

Estate of Albert Haubt, late of Norwich, in said District, deceased.

The Administrator exhibited his administration account with said estate to the Court for allowance; it is therefore

Ordered, That the 24th day of April, A. D. 1928, at 10 o'clock in the forenoon, at the Probate Court Room in the City of Norwich, in said District, be, and the same is, appointed for hearing the same, and the said Administrator is directed to give notice thereof by publishing this order once in some newspaper having a circulation in said District, at least three days prior to the date of said hearing, and make return to the Court.

NELSON J. AYLING, Judge.

The above and foregoing is a true copy of record.
Attest, HELEN M. DRESCHER, Clerk.

AT A COURT OF PROBATE HELD at Norwich, within and for the District of Norwich, on the 19th day of April, A. D. 1928.

Present, NELSON J. AYLING, Judge.

Estate of Minnie E. Saxton, late of Norwich, in said District, deceased.

Ordered, That the Executor cite the creditors of said deceased to bring in their claims against said estate within six months from this date, by posting a notice to that effect, together with a copy of this order on the sign-post nearest to the place where said deceased last dwelt, and in the same town, and by publishing the same once in a newspaper having a circulation in said district, and make return to this Court.

NELSON J. AYLING, Judge.

The above and foregoing is a true copy of record.
Attest, HELEN M. DRESCHER, Clerk.

NOTICE

All creditors of said deceased are hereby notified to present their claims against said estate to the undersigned at 327 Broadway, Norwich, Conn., within the time limited in the above and foregoing order.

L. HENRY SAXTON, Executor.

AT A COURT OF PROBATE HELD at Norwich, within and for the District of Norwich, on the 18th day of April, A. D. 1928.

Present, NELSON J. AYLING, Judge.

Estate of Annie Bergman, late of Norwich, in said District, deceased.

The Administrator appeared in Court and filed a written application alleging that said estate is now in settlement in said Court, and praying for an order to sell certain real estate belonging to said estate, fully described in said application and that some person other than the Administrator be appointed to make such sale.

Whereupon, It is Ordered, That said application be heard and determined at the Probate Court Room in the City of Norwich, in said District, on the 25th day of April, A. D. 1928, at 10 o'clock in the forenoon, and that notice of the pendency of said application, and of said hearing thereon, be given by the publication of this order once in some newspaper having a circulation in said District at least three days prior to the date of said hearing, and that return be made to the Court.

NELSON J. AYLING, Judge.

The above and foregoing is a true copy of record.
Attest, HELEN M. DRESCHER, Clerk.

AT A COURT OF PROBATE HELD at Norwich, within and for the District of Norwich, on the 19th day of April, A. D. 1928.

Present, NELSON J. AYLING, Judge.

Estate of Simon Rynkiewicz, late of Norwich, in said District, deceased.

Ordered, That the Administratrix cite the creditors of said deceased to bring in their claims against said estate within six months from this date, by posting a notice to that effect, together with a copy of this order on the sign-post nearest to the place where said deceased last dwelt, and in the same town, and by publishing the same once in a newspaper having a circulation in said District, and make return to this Court.

NELSON J. AYLING, Judge.

The above and foregoing is a true copy of record.
Attest, HELEN M. DRESCHER, Clerk.

NOTICE

All creditors of said deceased are hereby notified to present their claims against said estate to the undersigned at No. 11 Third St., Norwich, Conn., within the time limited in the above and foregoing order.

AMELIA RYNKIEWICZ,
Her (x) Mark
Administratrix.

A Bulletin Want Advertisement Will Get It

FOR SALE—Automobiles

FOR SALE—Ford 1-2 ton truck, market wagon body. Write Box 81, Bulletin.

HEADQUARTERS For Reconditioned Hudson-Essex Used Cars

1928 Hudson Sedan
1927 Essex Sedan
1927 Hudson Coach
1926 Hudson 7-Pass. Sedan
1926 Chevrolet Landau Sedan
1925 Hudson 7-Pass. Sedan
1925 Hudson Coach
1925 Essex Coach
1925 Hupmobile Sedan
1921 Hudson Coupe
1923 Essex Coach, 4-Cyl.
1925 Hudson Brougham
1926 Pontiac Coupe

Prices Slashed to the Limit

NORWICH HUDSON-ESSEX COMPANY
105 North Main St., Norwich, Conn.
Telephone 1780
"Where Square Dealing Will Be Featured"

Laurel Hill Garage

CLEARANCE SALE

DODGE SEDAN, 1926	$400
BUICK COUPE	$375
BUICK COUPE	$150
DODGE COUPE	$150
DODGE COUPE	$ 75
CHEVROLET SEDAN	$125
HUDSON TOURING	$125
ESSEX TOURING	$ 75

Space to let for repairs.
Behind Laurel Hill School.
320 Laurel Hill. Phone 590

We will pay cash for your Used Cars

ADAMS TAVERN GARAGE
Norwich Town, Conn.

Fordson Tractor

EQUIPPED WITH WEHR GRADER
Will be working for the next week at Hollyhock Island Playground

We would be pleased to talk to any concern or township interested in renting this outfit.

O. C. Wolfe, Inc.
The Only Authorized Ford Dealer in Norwich.
394 North Main St. Phone 3200

FOR SALE

1928 Indian Motorcycle with Side Car. Run only five weeks. Just as good as new. $116.00 down; balance in one year.

THE THOMPSON-CHEVROLET CO.
88-90 No. Main St. Norwich, Conn.
Tel. 3098

JUST A FEW GOOD BUYS IN USED CARS

1926 Chevrolet Coupe	$325
1924 Chevrolet Coupe	$125
1924 Chevrolet Coupe	$115
1923 Ford Coupe	$85

BUY A USED CAR WITH AN O. K. THAT COUNTS

THE THOMPSON CHEVROLET COMPANY
88-90 North Main St., Norwich, Conn.
Telephone 3098

At Studebaker's

1924 Studebaker Special Sedan
1923 Studebaker Special Coupe
1925 Studebaker Standard Coach
1925 Hudson 5 Passenger Sedan
1927 Dodge Sedan
1922 Durant Touring
1924 Jewett Touring

USED CARS SOLD UNDER STUDEBAKER USED CAR PLEDGE

T. N. M. LATHROP, Inc.
64-86 North Main St., Norwich, Conn.

POULTRY AND PET STOCK

FOR SALE—R. I. Red baby chicks. Fred Tourtellotte, 5 West Pearl St. Phone 1658. apr18 tf

FOR SALE—Hatching eggs; Mammoth Pekin ducks, white and brown China geese. Orders taken for baby ducks. Cumpstone, Norwich Rd., Waterford. Phone 4702. apr14 6t

HALL'S CHICKS—From New England accredited breeders. Reds, Barred Rocks, White Wyandottes, Leghorns. Weekly hatches. Free circular. Also chicks one to four weeks old. Hall Bros. Phone 645-5, Wallingford, Conn. apr10

WANTED—To buy native eggs; highest cash prices paid. Belt Bros. Tel. 3061. mar30 tf

WANTED—All kinds of poultry; will call anywhere, highest prices paid. Joseph Horn, Tel. 1501, Willimantic. jan31 tf

CHICKS—From heavy laying free range flock. R. I. Reds and White Leghorns, state tested. Custom hatching. Paul Jansen, Mansfield Center, Conn.

BUY EAGLE NEST CHICKS NOW

Right now is the time to buy your chicks. Buy Ohio Accredited Chicks from Eagle Nest and be sure you are getting a square deal. Eagle Nest guarantees full live delivery and perfect satisfaction. You'll RAISE the chicks you buy from Eagle Nest. Special attention is called to the heavy stock listed below. There's not a better time to start raising heavies than NOW.

ORDER FROM PRICES BELOW

VARIETY	PER 100
White Leghorns	$13.00
Brown Leghorns	13.00
Buff Leghorns	13.00
Barred Plymouth Rocks	15.00
White Plymouth Rocks	15.00
Buff Plymouth Rocks	15.00
Black Minorcas	15.00
S. C. and R. C. R. I. Reds	15.00
White Wyandottes	16.00

Order direct from this advertisement and secure Baby Chicks with EAGLE NEST High Quality bred into them. You can't raise healthier chicks than Eagle Nest.

For Prompt Service and Good Chicks
MAIL ORDER TODAY TO
EAGLE NEST HATCHERY
80 South St. Upper Sandusky, Ohio

FOR SALE—Cattle

CARLOAD OF WISCONSIN COWS—Just arrived. Holstein and Guernsey; some pure breds. James H. Hyde, North Franklin, Conn. Tel. Lebanon 30. apr14 5t

A Bulletin For Sale Advertisement Will Sell It

POULTRY AND PET STOCK

BABY CHICKS
BEST LOCAL STOCK
BUCKEYE BROODERS
POULTRY AND PET SUPPLIES
Hatchery, East Hartford.
CLARK'S PET SHOP
50 SHETUCKET ST. NORWICH.

WANTED — Male

WANTED—Short order cook. Inquire Wayside lunch, 43 Franklin St.

WANTED—Outside salesmen who can speak French and English, for work in Taftville, Baltic, Occum, Versailles, Hanover, Jewett City and other Eastern Connecticut towns. Fine opening offering steady work and good income to men who can get business for well known establishment. Write at once giving references to Box 81, Norwich Bulletin. apr19 tf

WANTED — Polish-English speaking salesmen for outside work in Norwich and surrounding towns. Good opportunity to connect with large, progressive firm. Steady position with good income assured men who can sell and furnish references. Address Box 18, Bulletin. apr19 tf

WANTED—Man for good position. Must have own car. For further information call at 27 Main St. apr18 3t

WANTED
Experienced fulling mill men
GLEN WOOLEN MILLS
Norwich Town

WANTED—Miscellaneous

WANTED—To buy or rent, wheel chair. Tel. 1866-3. apr19 2t

WEALTHY, pleasing sweethearts for all. Writ Fern Grey, Station B, Cleveland, Ohi (stamp) mar23

WANTED—Second-hand antique furniture. Best prices paid. A. Bruckner, 109 Franklin St. Phone 559

CALL 617-2 for upholstering, crating, carpet and linoleum laying. jan23 tf

MIRRORS resilvered and glass for every purpose. Norwich Glass Co., 6 Batt St. Tel. 2463. jan23 tf

WANTED—Highest cash prices paid for second hand furniture, household goods, antiques, store fixtures and tools. Try me before selling. N. Weisinger, 25 Market St. Phone 2152. jan23 tf

WANTED—Your sewing machine repairing. Perfect workmanship. Price reasonable. Prompt service. R. S. Stephenson 425 Boswell avenue Norwich, Conn. Phone 2783-5 jan23 tf

WANTED
A copy of Norwich Record, Jan. 27, 1928. $1.00 paid for first complete copy brought in.
BULLETIN OFFICE

WANTED — Female

WANTED—Position to take care of one or two children; experienced. Inquire at 146 Palmer St. apr20

WANTED—Middle-aged woman to do light housekeeping for a family of two. Mrs. D. E. Woodward, Willimantic, Ct. apr18 4t

FOR SALE—RADIOS

45 VOLT "B" BATTERIES $2.25; heavy duty $3.25; CX tubes $1.25. Anderson's, 110 N. Main St. jan28 tf

WILBUR RADIO SERVICE. Sets accessories and service of the better kind 115 Main St. Day phone 505, night phone 1424-15 jan28 tf

TRUCKING

C. D. JOSLYN. Phone 1532-3—Teaming auto trucking; boilers and heavy machinery moving a specialty. Vans for local and long distance moving. mar13 tf

CALL 797 FOR
Local and Long Distance Moving
W. F. CONDON, 80 Chestnut St.
Long Distance Moving and Expressing.
Zimmerman, 17 Boswell Ave. Tel 1541.

ARTHUR H. LATHROP
Auto trucking — teaming and expressing
Furniture and Piano Moving
Established 1872 Telephone 175

Business Notices.

ATTORNEY AT LAW

Maurice W. Meyer
ATTORNEY AT LAW
6-8 Broadway, Norwich
Phone 2128

AUTOMOBILE ASSESSORIES

Overhauling
Repair Work
of All Kinds
AUTOMOBILES, CARRIAGES, WAGONS TRUCKS and CARTS
Mechanical Repairs, Painting, Trimming, Upholstering and Wood Work.
Blacksmithing in All Its Branches.
SCOTT & CLARK CORPORATION
607 to 615 NORTH MAIN ST.

CONTRACTORS

FALCONE & SELVIDIO
Sidewalks, Cellars, Stone and Cement Work, Excavating, Grading
270 Main St., Norwich Phone 624

JAMES FUMIGNARO — Contractor. Excavating and mason work; sidewalks and sewers. 123 Oakridge St.

T. M. SENDALL
Contractor and Builder
Phone 48-2. Norwich

P. F. SWEENEY
GENERAL CONTRACTOR and BUILDER
25 Chestnut Street.

HUMOR OF THE DAY

What are smithereens?—Louisville Courier-Journal.

Define blithering.

What are ogdies?—Louisville Courier-Journal.

This world's place, all said and done by fond illusions ruled; that man has mighty little fun who never can be fooled.—Boston Transcript.

"So your father knows the exact moment he will die, does he? The exact year, month and day?"

"Yassah. The judge tole him."—Brooklyn Eagle.

Mabel—"I simply must buy Doris a birthday present before it's too late."

Harry—"Oh, that clock is 15 minutes fast!"—Detroit News.

Grocer: "My wife and I have a joint bank account. It saves a lot of trouble."

Traveling salesman: "How's that?"

Grocer: "All I have to do is to put the money in. She draws it out."—The Progressive Grocer.

Professor's Wife—I suppose you have forgotten that this is the anniversary of your wedding.

Absent-minded Husband—Eh! What! Dear me! Is it really? And when is yours, my dear?—Boston Transcript.

Housewife (to postman)—Why, you're not the regular carrier on this route and here I had a nice present all ready for him.

Postman—They took him away this morning, Ma'am. The other presents he received got the best of him.

"Goodness! What did he get?"

"A book on the toxic effects of a long walk, a fur cap the regulations won't permit wearing, three pairs of dancing shoes, and a case of whisky."

KALEIDOSCOPE

Shark fishing is one of Florida's industrial projects.

The green color of emeralds is due to the chemical cromium.

The African gold coast provides half the world's cocoa supply.

At formal dinners in China about 16 main courses are served.

The bird population of the United States is estimated at 4,000,000,000.

Pennsylvania is the mushroom growing center of the United States.

Natives in some of the Pacific islands used sharks' teeth as money.

Parts of Siberia in midwinter are said to be colder than the northpole.

Miss Mary Sullivan, a 20-year-old girl of Nottingham, England, who was born without arms, has painted a bookmark which has been presented to the bishop of Nottingham. She paints by holding the brush between her toes.

The engineer of a fast express on the Canadian Pacific was greatly astonished when he pulled into Bedel, Ontario, to find his entire train of 11 coaches had vanished. Although he didn't know it, the engine had parted company with its train 30 miles back. When the 11 coaches running wild came to a stop, the conductor placed signals at both ends to protect them from collisions, and then waited for his engineer to come back and get the coaches.

A Bulletin To Let Advertisement Will Rent It

Business Notices.

CASTINGS

CASTINGS
Grey Iron and Semi-Steel Castings
— Also —
Pattern Making and Machine Work.
Daily Trucking Service Between Norwich, New London and Vicinity.
BABCOCK PRINTING PRESS MFG. CO.,
NEW LONDON, CONN.
Dial Tel. 5311.

INSURANCE

AUTOMOBILE INSURANCE
J. A. CUNNINGHAM
Thayer Building

MONEY TO LOAN

LOANS
On Household Furniture or Guaranteed Notes.
New England Equity Corp.
Phone 1470
Members of Chamber of Commerce
Room 206, Thayer Bldg.

PLUMBING

T. F. BURNS
91 Franklin Street Norwich, Conn.

PRINTING

BULLETIN and RECORD job department now at Bulletin Office. Call 35-2.

TREES AND SHRUBS

Fruit, Ornamental Trees and shrubs
MAPLEWOOD NURSERY CO.
East Great Plain Tel. 925-7

TREES TO OUT

T. J. CONNELLY—Tree cutter and remover. 65 Boswell Ave. jan28 tf

TRANSPORTATION

New York
Via New London Line
Fare $3.38 From Norwich
Outgoing Boats 7:00 P. M.
Lv. New London, Daily Except Sunday 11:00 P. M.
Due New York, Pier 40 N.R. (Houston St.) 7:00 A. M.
Returning
Lv. New York, Daily Except Sunday, 11:00 P. M.
Special Rates for Automobiles
Tickets and Staterooms at Railroad Station
The New England Steamship Co.

WHEN YOU WANT to put your business before the public there is no medium better than through the advertising columns of The Bulletin.

ANSWERS TO "WHAT DO YOU KNOW"

(Questions on Page Four)

Answers.

1—Oliver Wendell Holmes.
2—In Glasgo. It supplies the whole village.
3—901.
4—Mansfield, Chaplin, Ashford, Windham, Scotland and Columbia; two-thirds of Coventry, Hebron and Lebanon; one-half Eastford, Hampton, Franklin, Andover and Willington.
5—1,552.
6—Over $7,000,000.
7—Estimated at $5,000,000 yearly.
8—1682.

RADIO PROGRAMS

FEATURES ON THE AIR

Friday, April 20

6:00—Mutual Savings Hour; Feature—WEAF, WEEI, WTIC,

BROOKLINE AUCTIONEER'S CASE CONTINUED IN NEW LONDON COURT

(Special to The Bulletin)

NEW LONDON, April 19—John H. Gorton, 194 Clinton road, Brookline, Mass., one of two auctioneers, refused to be disposing of the stock by auction of William M. Jones, State street jeweler, was in the police court today on charges of breach of the peace and fraud. A continuance of one week was granted and Gorton furnished a cash bond of $300 for his appearance. Several weeks ago Jones decided to discontinue business and engaged Gorton and his partner to auction the stock. During yesterday's sale, George H. Hyson of New Britain, president of the Connecticut Retail Jewelers' association came to New London for the purpose of ascertaining the methods employed by the auctioneers in selling the stock. Dyson went to the store about 1 o'clock and mingled with the crowd. When Gorton in addressing the assemblage made utterances derogatory to the Connecticut Retail Jewelers' association, Dyson took exception to the remarks and a heated verbal tilt resulted. Dyson left the store and conferred with Lieut. Roy Strauman of Groton state police. About 4:40 o'clock, Dyson, accompanied by Officer Peter Bush, went to the store, entered and listened to the remarks made by Gorton in his effort to dispose of mesh bags. When it was explained that the mesh bags were set with sapphires and the price for which they were to be sold was disclosed, Dyson again engaged in a heated debate with Gorton, the former claiming that the bags could not be sold at the quoted price, provided the stones were such as represented. The controversy resulted in Gorton ejecting Dyson from the store and in doing so, Officer Busch was at hand and arrested Gorton on the double charge when Dyson made complaint against the auctioneer. In court today no testimony was taken. Dyson was recently in attendance at a similar sale in Putnam and encountered similar experiences with the auctioneers there, alleging that the auctioneers in disposing of the stock of jewelry made repeated misrepresentations.

WOMEN VOTERS PREPARE FOR NORWICH CONVENTION

(Special to The Bulletin)

NEW LONDON, April 19—When the annual meeting of the League of Women Voters was held yesterday afternoon at the studio of Miss Edna L. Tyler in the Plant building, plans were made for the convention which will be held in Park church parish house Norwich, May 16. The convention will open at 11 a. m. and the morning will be spent in a business session. At 1 p. m. luncheon will be served after which the status of women voters of the country will be discussed. Miss Effie Haynes of Niantic presided at yesterday's meeting.

SULLIVAN FORFEITS BOND—SHORT-CHANGE ARTIST SKIPS

(Special to The Bulletin)

NEW LONDON, April 19—Charles Sullivan, 24, arrested Saturday on a charge of working the old fraud game of short-changing stores, failed to present himself in court this morning when his case was called, and his bond of $1000 was forfeited. The failure of Sullivan to appear was not a great surprise, as the charge under which he was held is a serious one and he undoubtedly was aware of the fact that he could not expect anything but severe punishment. It is also known that he has a past record in different police courts of the country.

Sullivan last Saturday successfully worked the game, commonly known as "laying the note," on the Economy store, 199 Bank street. He asked for a fifteen cent package of cigarettes, tendering a ten dollar note in payment. After he received the correct change Sullivan stated that he had found that he possessed the correct change and that he would like to have the $10 bill returned. In the subsequent return of the money Sullivan succeeded by a clever line of talk and dexterious juggling of the change in palming off a $5 bill. The transaction was completed so rapidly that Joseph Mengel, the clerk did not notice the shortage until after Sullivan had left. After the police were notified the man was arrested near Union station. He confessed later. The man is known to have court records in Hartford, Worcester, Poughkeepsie and New York city.

TWO CARS STOLEN, OTHER BREAKS REPORTED

(Special to The Bulletin)

NEW LONDON, April 19—When David G. Tourtelott of 888 Bank street went to his garage this morning he found his automobile a 1925 Maxwell sedan gone. He reported his loss to the police but no trace of the car has been found. The state police and police of nearby cities have been notified. A window was discovered smashed this morning in the store of M. Lubchansky, corner of North Bank and Douglas streets, by Patrolman Henry Sylvia. The window was broken so that a person could easily have entered the store. However, when the proprietor examined his stock he could not find that anything had been stolen. Another entry was made to the extent of $16 at Buck's pool room, Broad street, Saturday night. Upon examination by Patrolman Dennis Murphy it was found that a Pontiac car had been stolen. Later the car was found abandoned near the Nameaug school, just across the street from the station. An extension ladder was reported stolen from the home of Peter Dugas, Waterford.

Patients discharged from the Lawrence-Memorial hospital today were: Mrs. Stanley Wronskey and daughter, 64 Broad street, Alfred Pelletier of Elizabeth street, Mrs. Auburn Valentine and daughter of Montville and Ray Leete of 16 Pacific street.

A drive has been inaugurated by Groton barracks to enforce the law regarding outdoor advertising. Three East Lyme gasoline filling station owners were arrested for permitting signs to be erected within 200 feet of their property.

Fifty-six children in this city have joined to form a junior branch of the Loyal Order of Moose. Organization took place Sunday under the direction of members of the parent order. The children will be instructed in their work by Mrs. Margaret Dahl of Waterbury. Mrs. Jeannette of the local Moosehart legion will act as governess for the juniors. The degree work will be performed by members of Moosehart Legion. City officials have been invited to attend the ceremonies.

At a meeting of the Merchants Bureau of New London chamber of commerce, last night Louis Kaplan was elected president. Other officers elected are: First Vice President Fred G. Smith; second, David A. Connors; treasurer, Harold Starr. Wednesday night of next week a meeting of the body is to be held for the purpose of discussing the advisability of keeping stores of the city open Saturday nights.

The 78th annual banquet of the Nameaug Engine Co. No. 2 held last night at the fire house on Masonic street, proved a highly successful and entertaining affair. More than 50 members were present. Guests were welcomed by Foreman Charles W. Harvey. A roast beef dinner was served. Speakers from other companies of the city were present.

John M. Beverly of 888 Bank street was reappointed yesterday dog warden for this city. This makes the sixth consecutive year. He was also reappointed as agent for the Connecticut Humane society for the same number of consecutive times. The appointment was made by City Manager Holt upon recommendation of Captain of Police Charles A. Finnerty.

Officers and members of Brainard lodge No. 103 A. F. & A. M. gave a surprise party Tuesday night to William H. Greene, the oldest living past master of the lodge. The party was held in the lodge temple. After a short lodge session all went to the banquet hall where a repast of salads, coffee and ice cream awaited them.

A second fire occurred while the firemen were combatting the blaze at the Williams street house. A large accumulation of refuse on the property corner of Neptune and Pequot avenues became ablaze and because of a strong southwest wind it was feared that the flames would communicate to a nearby cottage. A still alarm was sent to fire headquarters and Seaford Hose company responded. The fire was subdued with chemicals.

A fight between a man and woman at 42 Eastern avenue tonight occurred shortly after 8 o'clock, but no arrests were made.

Two prisoners, a man and woman are locked up at police headquarters tonight. They were arrested at 140 Main street by Patrolmen William Riordan and Elwood Bailey charged with intoxication and will be in the police court tomorrow.

The funeral of Thomas C. Birmingham, was held from his residence, 111 Vauxhall street this morning. At 9 o'clock at St. Mary's Star of the Sea church and was attended by a large gathering of mourners including a delegation of members of the Ancient Order of Hibernians. The solemn mass of requiem was sung by Rev. Michael Reagan with Rev. Dr. Timothy M. Crowley deacon and Rev. Raymond O'Callahan sub-deacon. At the offertory, Miss Julia Murphy sang "Ave Marie" and as a waiting hymn Miss Murphy gave "Nearer My God to Thee." The bearers were Michael Reidy, Martin O'Keefe, Stephen Conlon, James Kiely, Willis F. Barrows and John McLaughlin. Burial was in St. Mary's cemetery.

Commissioner of Motor Vehicles Robbins B. Stoeckel today ordered the return of the driver's license of Morris Luchansky, 427 Bank street, suspended two weeks ago.

CELLAR FIRE DOES DAMAGE AT WILLIAMS STREET HOUSE

(Special to The Bulletin)

NEW LONDON, April 19—Fire was discovered shortly before 8 o'clock tonight in the two family residence, 251 Williams street, owned by Frederick Zepp and occupied by the Zepp family on the second floor and on the first by Arthur M. Bridges and family. Both the Zepp and Bridges families were absent from the house when the fire originated and a son of Mr. and Mrs. Bridges entering the house detected the odor of smoke. Investigating, the youth was confronted with a cloud of smoke and flame issuing from the cellar. The boy ran to the corner of Williams and Fremont streets and rang in an alarm from Box 172, summoning three hose companies and the aerial ladder. The firemen were directed in their work by Deputy Chief Calvin Edmunds and the flames were attacked with chemicals being confined to the cellar, but before they were extinguished damage of from $1,000 to $1,500 was caused. In order to make sure that the fire had been extinguished, two or three holes were cut through the floor for the flames had made their way into the cellar ceiling, although they did not penetrate it. The fire, it is believed originated from hot ashes put in a barrel, for the fire was fiercest around the barrel when the firemen entered the cellar.

C. W. Carson, a submarine base sailor, was a passenger on the trolley car that arrived in New London from Norwich last night at 10:45 and enroute Carson used the car for a vaporatory, in spite of the remonstrance of the conductor. When the car arrived in New London complaint was made to the police and Patrolmen Frank Philopena, Henry Sylvia and Louis Wheeler arrested Carson. He was not in the police court today, however, because neither the conductor nor a woman passenger on the car desired the notoriety of being a witness against the sailor. He was turned over to a patrol and taken back to the base for discipline.

The estate of Katherine Gertrude Chappell has sold a cottage and building lot on the boardwalk at Ocean beach to Sam Santonella.

Charles H. and M. Alice Davis have sold a building lot on Dell avenue, off Ocean avenue, to James P. and Marian H. Maynard of Old Lyme.

Miss Anna Allivar was given a linen shower last night at Holy Ghost hall Davenet street in anticipation of her marriage with Manuel DeCosta. Over one hundred attended. Dancing took up a large portion of the evening after which supper was served by the hostess.

Last night the student government body of Connecticut college was formally organized. Officers recently elected were duly installed, after which the students listened to an address on the wisdom of student government, delivered by President Benjamin T. Marshall.

Announcement was made today of the marriage of Robert E. Dewey, son of Mr. and Mrs. Charles E. Dewey of Nameaug avenue and Miss Dorothy E. Marden of Albany, N. Y. The ceremony was performed Saturday at the home of the bride's mother. After a honeymoon trip by motor, they will take up their residence in Albany.

Miss Helen B. Austin, of State street, spent today in Hartford.

The Italian Ladies Aid society held its eighth annual banquet last night in the ball room of the Hotel Mohican. Fifty members were present. Music was by Russo's orchestra. The address of welcome was delivered by Mrs. Otto Aimetti, president of the society. At the conclusion of her speech she read a telegram of greeting from Mr. and Mrs. John H. Hammond of Chicago, who were invited to attend the affair.

The B. P. Learned Mission trustees will hold their meeting tomorrow at the mission house. The meeting is overdue this year and accordingly Superintendent Mansfield will present a report of the mission's activities for a period covering the last 18 months. This report will give the following summary: During this period there have been 1289 assemblies or gatherings for youths and men, with an attendance of 44,987; 126 public gospel meetings with an attendance of 4,725; 263 gospel meetings with an attendance of 4,076; 65 Sunday school sessions, attendance 4,251; 450 story hour sessions with attendance 20,526; 76 recreational sessions, attendance 1947. Besides these meetings there were numerous others incidental to holidays and religious periods.

Members of Sorosis club listened to an inspiring talk by Miss Gertrude Osborne of the visiting nurse association, Tuesday night at the club's quarters in the Y. W. C. A. The meeting of the club was held for the purpose of reviewing and studying the different philanthropies of New London. Donations to charity by the churches and other organizations were told of by Miss Mildred Raymond.

Miss Helen Norman, daughter of Mr. and Mrs. Harry P. Norman, 133 Vauxhall street, was hostess at bridge yesterday afternoon. Those present were Katherine Schmidt, Berthe Fitzgerald, Jane Leatherbee, Edith Carlin, Marion Howe, Hope Weeks, Mary Lynch, Mary Margaret and Ella Corcoran. Refreshments were served by the hostess.

Ninety members of the Harbour and Faire Harbour clubs, last evening at the Montauk avenue club rooms celebrated the last in the monthly card parties that have been going on all winter. The evening began with a dinner, following which 18 tables of bridge were in play. Winners of prizes were Mrs. William M. Darrow and Alfred Lizombe.

Members of Joyce assembly, Catholic Ladies of Columbus entertained last night in their quarters in the Harris building. Ten tables of bridge were in play. Prizes were won by Mrs. Addie Apes, Mrs. Louis H. Seigbhein, Mrs. William Guerin, Mrs. James Dray and Mrs. Donal McArthur. Mrs. Raymond J. Cluett was given the door award and Miss Fanny Cogan the mystery prize.

Schoolrooms on traveling cars are being sent to far northern parts of the province of Ontario by the Canadian department of education.

FULL-SIGHT LENSES

Not only give perfect eye-correction through the center, like any ordinary lens, but actually clear up the "foggy" margins. If you value your eyes you should protect them by wearing the best—FULL-SIGHT.

H. A. Hunter

OPTOMETRIST and OPTICIAN

Specialists in eye refraction and adjusting the best glasses.
With M. MALLOVE & CO., INC., 82 MAIN STREET, NORWICH

CASH OR CREDIT.

NOVELTY DANCE

— Given by —

U. S. A. C. BASEBALL TEAM

Spague Hall, Baltic

Ideal Radio Orchestra

Friday Evening, April 20

Gents 50c — Ladies, 35c

Dancing 8:30 to 12.

Streamers and Balloons

MOONLIGHT DANCE

SATURDAY, April 21, 1928

— At The —

PULASKI HALL

Music By

Kapp's Ramblers

Dancing 8:15 P. M. to 12 P. M.

FOR A GOOD TIME, DANCE IN THE MOONLIGHT — DO NOT MISS IT!

PALACE

— TODAY and TOMORROW —

CARRIES A GREAT LAUGH WALLOP!

BRINGING UP FATHER

A Metro-Goldwyn-Mayer Picture

They're all here on the screen now—all the laughable, lovable figures in the most famous of all comic strips. You can't tie this one for rough-and-ready humor. It has caused a roar heard round the world.

With MARIE DRESSLER, POLLY MORAN, J. FARRELL MACDONALD.

VAUDEVILLE

Dunbar's Collegians

A New Idea in Band Acts

Singing — Dancing — Novelty

HENRY ROGERS' REVUE

THE AGE OF ALL DANCE REVUES

BAKER and GREY

TWO QUEENS OF HOKUM

Chas. F. Seamon — The Comedy Musician

The Topsy Twins — A Singing and Dancing Riot

The Palace Has The Shows

TODAY 2:15, 7:00 and 8:45

— THE —

BREED

SATURDAY Continuous 1 to 10:15

DEPEND ON TOM MIX FOR SURE WESTERN ENTERTAINMENT!

And Here Is the Best Tom Mix Yet!

Tom Mix in "Outlaws of Red River"

An unusual story of the Fighting Texas Rangers with Tom Mix and TONY, the Wonder Horse, in the most spectacular and daring series of episodes ever filmed!

"Hawk of the Hills" | Imperial Comedy | Aesop's Fables | News

— Coming Sunday for Three Days —

MADGE BELLAMY in "SILK LEGS"

Everybody's talking

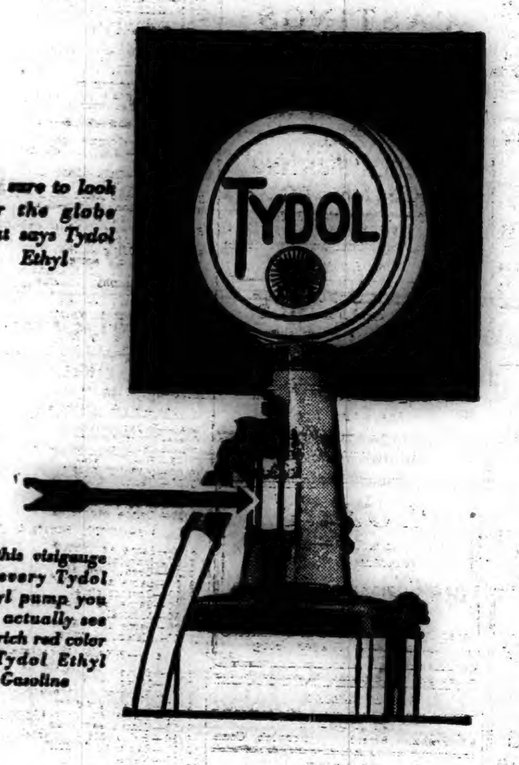

Be sure to look for the globe that says Tydol Ethyl

In this visigauge on every Tydol Ethyl pump you can actually see the rich red color of Tydol Ethyl Gasoline

Everybody's talking about Tydol Ethyl, the new motor fuel. It gives you faster starting, quicker pick-up, extra power and greater mileage—qualities that have made Tydol gasoline famous.

And now with the Ethyl compound added you have Tydol Ethyl—the perfect anti-knock fuel for high compression or carbonized motors.

Don't just drive up for "Ethyl." Be sure you get Tydol Ethyl. Stop at the orange, black and GRAY Tydol Ethyl pump.

Tide Water Oil Sales Corporation
11 Broadway, New York City.

The NEW TYDOL is here!

From Sealed Pumps

For your protection against substitution, the Tide Water seal is affixed to the intake pipe of every Tydol Ethyl tank. Nothing but Tydol Ethyl can come from that tank.

ETHYL GASOLINE CORPORATION

THIS EVENING — APRIL 20

Plainfield Community House

DANCING

Benny Conn and His Orchestra

Admission: Ladies, 50c; Gentlemen, 75c.

DANCE

SATURDAY, APRIL 21, 1928

—AT—

STATE ARMORY
Norwich, Conn.

Music by
HUMPHREY'S NOVELTY ORCHESTRA

Dancing from 8 to 12 P. M.
ADMISSION 50c

Car to Taftville. All Rights Reserved.
It's a Combat Train Grand Good Time.

DANCE

Friday Evening, April 20th

— at —

Uncasville Community House

Uncasville, Conn.

— Music by —

Cinderella Inn Dance Orchestra

Dancing, 8:30 till 11:30

Benefit American Legion Post No. 112

Admission 50c.

BIG DANCE

EVERY SATURDAY NIGHT

8 to 11:30

SHANTOK HALL

Sussman Road, Mohegan

Music by Perry's 5-Piece Orchestra

Gents, 50c—Ladies, 35c

Benefit Whist and Dance

By Lafayette Naturalization Club, Inc.,

TONIGHT

EAGLES HALL

Admission 35c

Brown University Glee Club Concert

AT SLATER HALL

Under the auspices of

Robert O. Fletcher Post No. 4, American Legion,

Wednesday, April 25, 1928.

8 P. M. Sharp — Admission $1.00

Tickets at Cranston's, or Postal Telegraph.

DANCE TONIGHT

V. F. W. BALLROOM

Olympic Building

8:30 to 12

IDEAL RADIO ORCHESTRA

Tickets 50c

All Rights Reserved

STRAND

Double Features Tonight and Saturday

"THE CALL OF THE HEART," with "Dynamite" the wonder dog and Jean Alden and Edmund Cobb. Also "DISCORD," an emotionally powerful drama of northern lumber camps and London's gay night life. Starring Lil Dagover and Gösta Ekman. And a "Kartoon"

Evenings — and 31c

Adults 35c—Children 10c

CLOUDY. COLDER TODAY; STRONG N. W. WIND

Norwich Bulletin

1760 1928

NORWICH, CONN., FRIDAY, APRIL 20, 1928

FULL ASSOCIATED PRESS DISPATCHES

The Bulletin.

Norwich, Friday, April 20, 1928

THE WEATHER

Conditions

The disturbance that was over Wisconsin Wednesday night is advancing rapidly eastward being central over Maine, with a trough extending southwestward to the Virginia coast. An area of high pressure is advancing southeastward and eastward over the upper Mississippi valley.

The weather will be partly cloudy Friday and Saturday in New England. It will be colder on Friday in the north Atlantic states.

Storm warnings are displayed on the Atlantic coast from Hatteras to Portland, Me.

Winds

North of Sandy Hook—Strong west and northwest; partly overcast Friday.

Sandy Hook to Hatteras—Strong northwest; partly overcast Friday.

Forecast

For southern New England—Partly cloudy and colder Friday; Saturday increasing cloudiness, followed by showers at night.

Observations

The Bulletin's observations show the following changes in temperature and barometric changes Thursday:

	Ther.	Bar.
7 a. m.	42	29:70
12 m.	64	29:60
6 p. m.	58	29:40

Highest 64; lowest 42.

Predictions for Thursday: Increasing cloudiness and warmer, probably showers in afternoon or at night.

Thursday's weather: Partly cloudy, light showers in early morning and in afternoon, warmer, southwest wind.

SUN, MOON AND TIDES
(Standard Time)

Day	Sun Rises	Sun Sets	High Water	Moon Rises
	a. m.	p. m.	a. m.	a. m.
16 ..	5.08	6.28	6.43	3.34
17 ..	5.06	6.30	7.33	4.05
18 ..	5.04	6.31	8.21	4.32
19 ..	5.02	6.32	9.09	5.01
20 ..	5.01	6.33	9.57	sets
21 ..	5.00	6.34	10.47	8.40
22 ..	4.59	6.35	11.38	9.59

Six hours after high water it is low water, which is followed by flood tide.

GREENEVILLE

John Dennis, Daniel Driscoll, Mathew and Richard Hourigan were in Westerly Tuesday viewing the ruins of the Rhode Island hotel fire.

Mr. and Mrs. Murray Silberg and Miss Annette Feinberg have returned to their homes in Brooklyn, N. Y., after spending a few days as the guests of Mr. and Mrs. David Goldblatt of North Main street.

Patrick O'Connor, who has been confined to his home at 499 North Main street with an attack of the grippe, is able to be back at his position with the Scott and Clarke corporation.

The many friends of Patrick Brennan will be pleased to learn that there is a slight improvement in his condition. He is a patient at the W. W. Backus hospital with pneumonia.

FUNERAL
Mrs. William Neibert

The funeral of Mrs. William Neibert was held from her late residence, No. 32 Prospect street Thursday morning at 8:30 o'clock followed by a solemn requiem mass at St. Mary's Memorial church at 9 o'clock. Rev. William A. Keefe, pastor, was celebrant of the mass. Rev. John J. Reilly, deacon, and Rev. M. Coholan, sub-deacon, Mrs. Michael J. Farrell, at the organ sang Pie Jesu at the offertory and Jesus Savior of My Soul as a waiting hymn. Chopins Funeral March was played at the recessional. Among the large attendance of mourners were people from Springfield, Hartford and Norwich. Burial was in the family lot in St. Joseph's cemetery, where the Rev. Fr. Coholan conducted the committal service. The bearers were William Malone, Thomas Ratigan, Bernard Meehan, John Meehan, Louis Bessette and William M. Savage. The floral tributes were both numerous and beautiful, a mute testimony of the high esteem in which Mrs. Neibert was held by her many friends. The funeral arrangements were in charge of Undertakers Cummings and Ring.

TAFTVILLE

Mrs. Adam Leupold entertained the Thimble club Tuesday evening at her home in Lisbon. After the usual hour of sewing, the members enjoyed a delicious repast served by the hostess.

George H. Young of Boston, a former resident of North Third avenue has been a visitor in town this week.

The members of the Basketry club met Thursday evening in the Red Cross rooms in the Ponemah building for work an dinstruction. Mrs. Albert J. Aberg was in charge.

Work has begun on the repair of the road in Blissville running from the Newent highway to the Jewett City road, in accordance with the vote at a special town meeting held some time ago. Several trucks and a steam shovel are working and the road will soon be in very good condition.

TROLLEY BARN FOREMAN BRINGS SUIT FOR $4,000

William Mitchell, night foreman at the Norwich car barn of the Connecticut Co., has brought suit in the superior court against Zigmond Sajkowicz, of this city claiming damages of $4,000.

On Nov. 14, 1927, it is alleged, Mitchell received a fractured skull and other injuries when struck by an automobile owned and operated by the defendant. He claims that he left the car barn and crossed the street to fix the fuse which was then out of order from the car barn. In doing so he passed between two trolleys that were at that time stationary at the car barn, which trolleys were bound for Taftville and headed in a northerly direction.

It is alleged that Sajkowicz was operating his automobile along Central avenue in a northerly direction and as he approached the trolley cars he turned fro mthe easterly side of Central avenue to the westerly side and attempted to pass the trolley cars on the easterly side of the street and ran into the plaintiff.

Mitchell received a fracture at the base of the skull, was confined to the hospital and has been prevented from following his usual occupation as foreman, from which he received a salary of $60 a week.

MUSICAL PROGRAMME FOR MEETING OF LIONS CLUB

The weekly meeting of the Norwich Lions club was held at the Wauregan hotel Thursday noon with President William R. Frisbie in the chair. Dr. K. K. Markoff was in charge of the musical programme, which was featured by solos rendered by Mrs. Joseph Stewart. A contribution was voted to the Y. M. C. A. A report was made that Lion Rudolph Henschel is convalescing at the W. W. Backus hospital. The meeting closed in the usual manner with the singing of The Star Spangled Banner.

SCHOOL BOY FATALLY INJURED ON BROADWAY WHEN HIT BY AUTOMOBILE

Reported to have been chasing a baseball which had rolled away from him across Broadway, Harold Raucher, 11, of 35 Sturtevant avenue received fatal injuries Thursday afternoon about 3:30 when he was struck by an automobile driven by its owner Robert McNeely of 508 Boswell avenue, a member of the town school board and agent for the building trades council. The little boy died with a severely fractured skull as he was being carried into Backus hospital to which he was hurried as soon as possible in another machine whose driver volunteered his services. The accident happened just north of the corner of Broad street as Mr. McNeely was driving northerly on Broadway. With him in his car at the time were Gilbert S. Raymond and Jacob Slosberg.

Harold was the oldest of the four children of Mr. and Mrs. Samuel Raucher of 35 Sturtevant avenue and was in the sixth grade at Broad street school from which he was on his way home at the time of the fatal accident. According to what the police learned, the little boy had come over Broad street from school on his way home and had crossed Broadway onto the sidewalk in front of the residence of John Porteous, when he turned and ran back diagonally across Broadway towards the sidewalk of the Williams property and in the path of the approaching automobile. Although Mr. McNeely tried to avoid the boy he was knocked down by the car which had one headlight broken in the crash. Mr. McNeely brought his car to a stop within a few feet and the little boy was picked up and carried onto the lawn of the Williams residence. He was bleeding profusely from the injuries to his head and it was seen that he was seriously injured so that he was rushed to the hospital as soon as another machine could be secured. Mr. McNeely was too much shaken by the accident to attempt to drive his car.

Attorney John H. Barnes, who is acting coroner while Coroner J. J. Desmond is ill, will take up the investigation today (Friday) securing a statement from Mr. Raymond and Mr. Slosberg.

Sergeant Myron O. Morgan and Officer William Ryan learned Thursday afternoon that Miss H. E. Haley, residing at 249 Broadway, was an eye witness of the accident, having been watching from her window at the time, and she gave it as her opinion that the accident was unavoidable, according to the police.

Besides his parents, the little boy is survived by his three younger brothers and sisters, Beatrice, Nathan and Rivy. He was a bright, attractive child, a promising scholar in his school work, and his sudden death will bring heartfelt sympathy to his parents from their many friends.

Struck Near Taft's Station

Moses Labrecque of 147 Central avenue was struck near Taft's station Thursday night by an automobile driven by Michael Lack of R. F. D. No. 3. His injuries were of a minor character, it was believed.

MISSIONARY FROM INDIA SPOKE AT BIBLE CLASS

Wednesday evening at the weekly session of the Men's Bible class at the Y. M. C. A. instead of the regular Bible study, the group were much interested and instructed by the talk given by Rev. Wheler Boggess who has spent some thirty years in India as a missionary. Mr. Boggess told of the population, its languages, its peculiarities, etc.

He told of the large and flourishing Young Men's Christian associations in several of the large cities of India; one at Bombay which was largely given by the late John Wanamaker. The speaker told of illiteracy of the country, only about eight per cent. can read and write, though the percentage of the Christians in India is about twenty six.

About twenty per cent. of the people dislike English rule, while the large majority are perfectly satisfied with it. England has been responsible for practically all of the improvement in education in recent years and has taken steps for the moral improvement as well.

Time was given at the close of the interesting talk for questions and several of the men asked about various things pertaining to the country and people. All present were greatly interested and impressed with the information given by the speaker.

TWO STORRS CO-EDS IN HONORARY SCHOLASTIC FRAT

(Special to The Bulletin)

STORRS, April 19—Connecticut Agricultural college co-eds yesterday received recognition the like of which has never before been accorded to women students at the college. Two of their number, Miss Edith Margaret Coughlin, '29, of Wethersfield, and Miss Miriam Emily North '29 of East Berlin, were elected to Gamma Chi Epsilon, the honorary scholastic fraternity of C. A. C. Membership in the fraternity is based on outstanding merit, character and a participation in undergraduate activities.

Men students elected to the honorary fraternity include Willis Hadley Pratt '29 of Essex, Jack Herman Semon '29 of Danbury, Ralph Howard Peck '29 of Cheshire, William Raley '29 of Riverton, Elmer Stiles Watson '29 of Wethersfield and Francis A. Ryan '28 of Revere, Mass.

BRINGS SUIT AGAINST TWO FOR DAMAGES OF $3,500

Jacob Munz of this city and his chauffeur, John D. Andrews, are made defendants in a $3,500 damage suit brought in the superior court by Joseph Ladyka of Norwich, according to papers filed with the clerk of the superiod court Thursday.

Ladyka claims he was severely injured on the night of Jan. 16 last, when struck by an automobile owned by Munz and operated by Andrews. He claims he was wiping the windshield of his own car when struck, the accident taking place on Norwich-New London highway near the Norwich city line.

Ladyka claims that about 3.30 p. m. on Jan. 16, 1928, he was operating his automobile in a northerly driection on the highway leading from New London to Norwich and reached a point on the highway near the city line, where he directed the machine to the extreme easterly side, brought the car to a stop, got out of the machine, and was standing on the running board, wiping the windshield of his auto, when an automobile owned by Mr. Munz and operated by Andrews, being driven in a northerly direction, collided with the rear of the Ladyka machine, hitting it at the tire carrier and left rear mudguard.

Ladyka sustained a dislocated fracture of the left ankle, the hearing in the left ear was affected and he was otherwise injured.

PROGRAMME FOR CONVENTION BY UNIVERSALIST Y. P. U.

About 120 delegates from out of town are expected to come here Saturday and Sunday for the 39th annual convention of the Connecticut Young Peoples Christian union, which is to be held at the Church of the Good Shepherd (Universalist). Committees of the young people of the church are hard at work completing the final arrangements for entertaining the delegates and the sessions of the convention. Thursday night the church on Broadway was decorated for the convention, the programme of which will be carried out as follows:

Saturday, April 21

Luncheon at the church, 12 noon; business meeting, 1 p. m.; annual reports ,election of officers, banquet, 6:30 p. m. Introductory speaker, William Mitchell; toastmaster, Larry Foster. Toasts—Danbury, "Magnanicity", Elton Evans; Meriden, "The Junior Y. P. C. U", Barbara Smith; New Haven, "I Would Be True", Lois McClean; Bridgeport, "Do Membership Drives Usually Succeed?", Renton Newport; Hartford, "King of the World", Margaret Belden; Norwich, "Lindy's Wings", Betty Pike; Banquet Guest, "What Is Our Goal", Myrtle Belyea, Office secretary of the National Y. P. C. U. Dance, 9 to 12 p. m.; music, Thumm's orchestra.

Sunday, April 22

Morning service of worship, 10:45 a. m. (conducted by the young people of the state). Invocation, Douglas Robbins, New Haven; responsive psalm, Clifford Taylor, Danbury; choral response, Marian Paige, Meriden; prayer, Donald Kramer, Bridgeport; first scripture lesson, John Wood, New Haven; second scripture lesson, Edwin Brower, Hartford; offertory, Alice Parsons, Norwich; speaker, Stanley McConnell, state president of the Massachusetts Y. P. C. U. "Our Common Goal". Observance of the holy communion, conducted by Rev. A. N. Foster, minister of the Norwich church. Benediction

Following the service of worship luncheon will be served to the guests in the social rooms.

ROAD CONDITIONS IN EASTERN CONNECTICUT

Road conditions and detours in this part of the state made necessary by highway construction, repairs and oiling announced by the state highway department as of April 18th, are as follows:

Route No. 1—Boston Post road is under construction in Stonington and Wequetequock. There is a section of one-way traffic.

Westport—Comp Hill section of the Boston Post road. Construction work started. East bound traffic detours around block, west bound traffic goes through job.

Milford—Boston Post road from Devon Center to Washington street under construction. Some delay to traffic.

Branford—R. R. underpass under construction by the N. Y. N. H. & H. R. R. No delay to traffic.

Fairfield—Black Rock turnpike is being oiled, starting on King's highway.

Route No. 2—Glastonbury, Glastonbury-Portland road is under construction, but open to traffic.

Route No. 3—Brooklyn-Danielson road in the towns of Killingly and Brooklyn are under construction, open to traffic.

Willimantic-Hartford road in Columbia is under construction, open to traffic.

Chester, Hartford-Saybrook road is being oiled for 2 miles.

Route No. 6—Windham-Putnam road is being oiled for about a mile.

Route No. 10—Haddam road is under construction from Higganum to East Haddam bridge. No delay to traffic.

Saybrook, Hartford-Saybrook road is being oiled for 3 miles.

Essex, Hartford-Saybrook road is being oiled for 5 miles.

Route No. 12—Central Village—Bridge over Moosup river is under construction. No detours necessary.

Route No. 32—Norwich-Groton road, bridge over Poquetanuck cove under construction, no detour.

Norwich-Groton road from Norwich city line to Brewster's Neck is under construction, open to traffic.

Willington, Willimantic - Stafford road is being oiled.

Route No. 101—Putnam-Pomfret road is being oiled for two miles.

Route No. 103—Plainfield-Plainfield-Moosup road is being oiled for one mile.

Sterling-Providence road is being oiled for 3 miles.

Route No. 109—Mansfield-Phoenixville road is under construction, detour posted from Warrenville to Ashford. This road nearly impassable to traffic. Special care should be used at a point a half mile east of Phoenixville where shovels are operating.

Coventry-No. Coventry, Bolton Notch through Coventry to Willimantic-Stafford road, is being oiled.

Route No. 141—Bridge over Little River on the Scotland-Canterbury road is under construction. While the old bridge is in use, traffic from the west is warned to be careful in approaching this bridge, which is located at the foot of a steep grade.

Plainfield-Willimantic road being oiled for five miles.

Route No. 142—Woodstock-No. Woodstock road being oiled for 2 miles.

Scotland-Canterbury road, bridge over Little River is under construction. While the old bridge is in use, traffic from the west is warned to be careful in approaching this bridge, which is located at the foot of a steep grade.

Route No. 144—Plainfield-Wauregan road oiled for 4 miles.

Route No. 179—Preston, the road from Poquetanuck to Brewster's Neck is under construction, very rough but no detour.

Route No. 336—Thompson-Webster road is being oiled for 4 miles.

SOCIAL WORKERS CONFERENCE TO OPEN IN STAMFORD

The general sessions of the Connecticut state conference of Social Work to be held in Stamford, Sunday, April 22 to Wednesday, April 25, will attract not only social workers but also the general public.

On Sunday evening, at eight o'clock at the Elks hall, the conference will formally open with Norris Pierson, president, presiding. Mr. Robert Kelso, executive secretary of the Boston Council of Social Agencies, will speak on "Social Work and the Common Welfare."

On Monday evening the general sessions is under the direction of the section on Community Life. J. B. Nash, Associate Professor Physical Education Department of New York university will talk on "The Value of Recreation to a Community." After this there will be an hour of social recreation under the direction of Miss Frances Haire, director of the Board of Recreation Commission of East Orange, New Jersey.

Tuesday, at six, there will be a very interesting supper meeting under the auspices of the Connecticut Federation of Churches. Dr. Worth M. Tippy, of the Federal Reserve Council of Churches of Christ in America, will speak on "The Relationship of the Church to the Social Agency." In the evening at the Elks hall, Dean Charles Reynolds Brown, of Yale Divinity school, New Haven, will speak on "Religious Faith and Social Work." Henry M. Baker, Director of Disaster Relief Service, National Headquarters, The American Red Cross, Washington, D. C., will talk on "The Science and Art of Red Cross Disaster Relief."

On Wednesday at 12:15 there will be a luncheon meeting at the Stamford Yacht club. Sherman C. Kingsley, executive secretary of the Welfare Federation in Philadelphia, will speak on "The Community Responsibility for Human Welfare." Following his speech the annual business meeting of the conference will take place and the time and place and officers for the conference for the ensuing year will be chosen.

MUST LICENSE DOGS AT OVER 125 DAILY

The town clerk's office promises to be a busy place for the next ten days in licensing dogs. Only 325 dogs have been licensed so far this year and if the average number is kept up, they will have to be licensed at the rate of over 125 a day for the next ten days as there is about 1275 yet to be licensed.

Owners of the canines are beating all records this year in the way they are holding off till the last in securing licenses for their pets.

Graduating from Emerson College

Miss Millicent Disco, daughter of Mr. and Mrs. Daniel Disco of 181 Washington street, a member of the graduating class at Emerson college of Oratory at Boston, is taking part in the temple drill, one of the activities connected with commencement week.

Miss Disco previous to coming to Emerson spent two years at Syracuse university; she is a member of Zeta Phi Eta sorority. Next year will find Miss Disco as a teacher of dramatics in Southampton high school.

The Knights of Columbus Novus at Rockville was presented in the Sykes auditorium Thursday night under the direction of Joseph A. Cressen, of Boston.

VA—PER—MARCEL
Steam-Vapour Permanent Marcel Wave and Curl
PERMANENT WAVING WITHOUT ELECTRICITY
A Perfect Natural Wave, Without Kinks. More for $15.00 Than Ever.
WHAT VA-PER-MARCEL DOES
1—It entirely eliminates the use of electricity, and the consequent danger of short circuits or over-heating. 2—It makes injury to the texture of the hair impossible. 3—It produces a tight or loose wave, according to the desire of the patron. 4—It produces a wave indistinguishable from naturally wavy hair. For the benefit of our patrons who make their appointments before April 27th, 1928, an expert Va-Per-Marcel operator from New York city will be engaged for the week of May 1st.
SANITARY BEAUTY PARLOR
30 HUNTERS AVENUE, TAFTVILLE, CONN. (H. Garry, Prop.)

OPEN EVENINGS
FOLLOW THE CROWD TO
DOORS OPEN 9 A. M.
THE BOSTON STORE
90 MAIN ST., DANIELSON, CONN.
This Store Is Going Out of Business
A full line of Men's, Ladies' and Children's Clothing, Dry Goods and Shoes will be displayed on the bargain counters at your mercy.
Everything Must Be Sold to the Bare Walls.
SALE PRICES REGARDLESS OF COST.
Below are listed a few of the bargains we are offering. There are hundreds of others too numerous to mention.
BOYS' KNEE PANTS—regular $1.25—out they go 79c
CHILDREN'S MERCERIZED HOSE—regular 29c, out they go ... 15c
CHILDREN'S FANCY SWEATERS 95c and up
All Wool Boys' Four-piece Suits, regular $12.50 to $15—Out they go .. $6.95
CHILDREN'S FANCY SOX—Regular 49c—Out they go 19c
BOYS' CAPS, regular $1.50. Out they go 69c
MEN'S ATHLETIC UNION SUITS—Reg. 69c—Out they go at ... 29c
Men's Balbriggan SHIRTS - DRAWERS, Reg. 69c. Out they go ... 29c
MEN'S HEAVY OVERALLS—Reg. $1.50—Out they go 89c
MEN'S ALL WOOL SUITS and OVERCOATS AT HALF PRICE
MEN'S WORKING SOX—Reg. 15c—Out they go 5c
MEN'S FANCY RAYON SILK HOSE, Reg. 50c—Out they go .. 23c
TO THE PUBLIC
Last Saturday we had already convinced thousands of people who jammed our store all day that we were selling out our stock at the lowest prices ever heard of. Ask your neighbor who was in the store and he will tell you that your dollar will have a purchasing power of two dollars in here.
Latest styles MILLINERY—Reg. $4 and $5 val.—Out they go .. $1.00
LADIES' WEAR SILK UNDERWEAR 39c and up
LADIES' RAYON SILK HOSE, Reg. 59c—Out they go 29c
LADIES' PURE SILK HOSE—Reg. $1.25 and $1.50—Out they go 89c
LADIES' SUMMER VESTS, Reg. 39c—Out they go 17c
LADIES' CANTON CREPE DRESSES $3.75 and up
LADIES' COATS at HALF PRICES
AMASCOG HEAVY FLANNEL, Reg. 19c Out they go 2 yds 25c
MEN'S PANTS 95c and up
Children's Shoes, regular $2.50 value for - - - - - - - $1.29 per pair
TELL YOUR NEIGHBOR
OPEN EVENINGS
FIXTURES FOR SALE

WHITE HOUSE COFFEE
The Flavor is Roasted In!

Quality Tells
SALADA reputation for quality is nation wide. Every package is fully up to standard
"SALADA" TEA
875

Philip's 5-10-25c Store
Where You Save In Buying
FRANKLIN SQUARE, NORWICH, CONN.
FRIDAY AND SATURDAY SPECIALS
PRINTED HANDKERCHIEFS 3 for 10c
Large selection of Women's Handkerchiefs in gay colors, in a number of lovely designs. Very smart for sports or general use.
Value 10c each.
PILLOW CASE Torn Sizes 42x36 29c each
Value 49c
MEN'S BALBRIGGAN UNION SUITS 79c
Summer-weight knit cotton in short sleeves and long drawers.
TRIPLE COATED WHITE TEA KETTLES $1.00 each
Unusual Value.
HOT WATER BOTTLE and SYRINGE 79c each
Value $1.29
Final Cleanup of Ladies' SPRING MILLINERY 79c Each
Values up to $2.98
New Lot Ruffled VOILE CURTAINS To be closed out. $1.00 pair
Value $1.79
WASH TUBS $1.00 each
Large size, galvanized Tubs, wood or iron handle.
Value $1.49
INFANTS' RUBBER PANTS 17c
Value 29c
COMMODORE TOILET TISSUE 1000 Sheets 4 for 25c
10c Value
LATEST HITS Belle Records 25c each 5 for $1.00
MEN'S BLUE CHAMBRAY WORK SHIRTS 59c each
Cut full and well made.
Value 79c
HEAVY RAG RUGS 18x36 While they last. 29c each
We carry a High Grade Assortment of WALL PAPERS
A WIDE VARIETY OF PATTERNS FOR EVERY ROOM. LOWEST PRICES IN CITY.
SILK CARRIAGE COVERS $1.00 set
Pillow Case included. Colors blue and pink.
Value $1.50
New Lot of HOUSE DRESSES $1.00 each
Gingham, Percale, Prints and Linens, light and dark colors. All sizes.
Serviceable BOSTON BAGS 79c
For shopping, carrying books or over-night use. 13-inch size.
Value $1.00
4-Piece SAW SET $1.00 complete
Value $1.49
13-inch PLANE $1.00
Can't Be Beat.

Norwich Bulletin

VOL. LXIX—No. 96 | POPULATION 30,689 | NORWICH, CONN., SATURDAY, APRIL 21, 1928. | FOURTEEN PAGES — 106 COLUMNS | PRICE TWO CENTS

NEW CLUE TO PROFITS OF CONTINENTAL TRADING CO.

Senator Nye States That It Was Picked Up in Examination of the Personal Account of Robert W. Stewart, Chairman of the Board of Standard Oil Company of Indiana—Declares That the Discovery Indicates That Stewart Profited With Sinclair, Blackmer and O'Neil—Stewart Now is Under Indictment For Contempt of the Senate.

WASHINGTON, April 20—(AP)—A new clue came to light today which Chairman Nye of the senate Teapot Dome committee expects to determine whether some of the profits of the Continental Trading company of Canada went to Robert W. Stewart, chairman of the board of Standard Oil company of Indiana.

Senator Nye disclosed today that the trail was picked up in examination of the personal account of Stewart in the Continental and Commercial National bank of Chicago. Nye said present indications were that Stewart shared a fourth of the Continental company's $2,080,000 profits and added that committee investigators now are seeking additional information.

Stewart had testified before the Teapot committee that he "never personally profited one dollar by this deal," but when pressed as to whether he knew anything about the purchase of the first liberty loan bonds representing the profits of the Continental Trading company, he refused to answer. He is now under indictment for contempt of the senate on that action and his trial is expected to be held during the next few weeks.

Senator Nye in disclosing the committee's discovery today said that its search for the disposition of the Continental profits would be materially aided as it indicated that Stewart was the holder of the missing one fourth of the profits. He named Harry Sinclair, Harry M. Blackmer, of the Midwest Refining company, and James E. O'Neil, of the Prairie Gas and Oil company, as those who shared the other three fourths.

The more than $200,000 paid by Sinclair to Albert Fall former secretary of the interior from whom he leased Teapot Dome naval oil reserve, has been identified as liberty bonds like those of the Continental company.

The government has charged that the payment was a bribe but that is denied by Sinclair and Fall.

The Canadian company was formed about the time of the Teapot Dome lease to Sinclair. It purchased oil and resold it at a profit of 25 cents a barrel and went out of existence a few years ago.

Evidence in the hands of the senate committee, Senator Nye explained today, is that a deposit slip has been found in Stewart's personal account in the Chicago bank showing that on December 15, 1923, he deposited $13,302.75. On the deposit slip Senator Nye said, was a notation that the money was the residue of 'coupons first liberty loan, deducting two days." A similar deposit was discovered in December of 1922, Nye said.

'It is significant," the senator declared, "that if this deposit represented the semi-annual payment of interest on bonds of the first liberty loan issue the amount of bonds was in excess of $750,000. This represents one fourth share of the profits of $3,080,000, of the Continental Trading company."

Nye said that investigators are now seeking to determine through the Federal Reserve bank whether the first liberty bond coupons deposited by Stewart were of those known to have been in the Continental fund. If this is established he said the committee would recall Mr. Stewart. While the interest payments were found only in December, and it is calculated they were semi-annual payments, Nye said that the committee had not been able to get deposit slips for the other months.

MRS. KNAPP'S RELATIVES IN SERIOUS NERVOUS CONDITION

ALBANY, N. Y., April 20.—(AP)—The serious nervous condition of two sisters of former Secretary of State Florence E. S. Knapp may defeat attempts of the prosecution to have all of her relatives testify before the grand jury investigating her conduct of the 1925 state census, although careful inquiry is to be made into the accuracy of reports regarding their illness.

Julia A. Smith and Mrs. Mary L. Bodkin, both of Bedford, Mass., who were to have taken the witness stand next Monday, have broken down under the strain incident to the excitement of the case Special Prosecutor George Z. Medalie was informed tonight. nd probably will be unable to appear. Both were wanted for questioning in connection with the amount of work which they did on the census and for which they received a total of $8,018 in salaries. With one exception, seven of Mrs. Knapp's relatives, including the two sisters, who were on the census payroll, were alleged to have done no work.

Despite the hurried departure of Miss Smith from Albany yesterday because of a nervous attack, arrangements were completed tonight to serve her tomorrow with a subpoena. It will require her appearance next Monday, and in the meantime representatives of the prosecution are said to be undertaking an inquiry into the exact nature of her illness. She was at a high pitch of excitement when she reached this city Wednesday night. friends of Mrs. Knapp informed reporters and just before the time came for her to take the witness stand yesterday, she became so ill that it was necessary for her to return to her home.

DENIED THAT RECORDS HAD BEEN FALSIFIED

COBURG, Ont., April 20.—(AP)—W. T. R. Preston, confederate with F. W. Wilson in the $50,000 libel action brought by General Sir Arthur Currie, wartime commander of the Canadian army forces, on the witness stand today failed to support his counsel's charges that records had been deliberately falsified to hide needless loss of life in the Canadian ranks during the World war

Colonel R. F. Orde judge advocate general, as a witness today produced records that showed only one Canadian soldier had been killed on Armistice day. A number, however, died of wounds, but all had been wounded prior to November 11, the records indicated.

SINCLAIR CASE READY FOR COURT'S CHARGE

WASHINGTON, April 20—(AP)—Six hours of attack and defense of Harry F. Sinclair today brought his trial for conspiracy up to a point where only the court's charge remained to be given before the jury could retire to decide upon its verdict. Justice Jennings Bailey, presiding planned to read his charge when court opens tomorrow and the case should be in the hands of the jury before noon.

It was a day of divided emotion in the small crowded court room and as Martin W. Littleton concluded his closing argument he made an impassioned plea that the jury find Sinclair not guilty, not only for himself, but for his family, who sat in the front row of the spectators' section.

79 PAINTINGS WERE SOLD FOR A TOTAL OF $1,154,650

NEW YORK, April 20.—(AP)—Thirty-nine paintings from the collection of the late Elbert H. Gary were sold at auction tonight for a total of $1,154,650, said to be the largest amount ever brought at a one-session sale of paintings.

"The Harvest Wagon," by Thomas Gainsborough, was sold to Sir Joseph Duveen, a London dealer, for $360,000, described as the highest price ever paid for a picture at auction in America.

A portrait of "Mary Ann, Lady Dashwood," by John Hoppner, brought $99,000.

FIRST PICTURES TAKEN OF THE STRANDED BREMEN

HARTFORD, April 20—(AP)—Bringing practically the first pictures taken of the stranded trans-Atlantic plane the Bremen, at Greenly Island Lieut. Carl A. Dixon, of Hartford flew a Fairchild cabin monoplane of the L. and H. Aircraft company from Lake St. Agnes, Murray Bay, Quebec, to Hartford today in exactly five hours.

Changing to a Challenger plane, he then flew to New York and landed at Governor's island, making the entire trip in a few minutes more than six hours, including the stop at Brainard field. By taking the lighter ship from Hartford, he was able to land on the small field on Governors island, where a taxi waited for the New York newspaper reporter and photographer, who returned from Murray Bay with Dixon, and by taxi and speed boat the pictures were taken to the newspaper office.

Another plane left Lake St. Agnes five minutes before the Hartford ship, but because it was forced to land at Curtiss field, the motion picture film taken by Ray Fernstrom which was carried in the plane did not reach the New York offices until after the pictures brought by Lieut. Dixon. Fernstrom was brought as far as Hartford by the local flyer, while his films were sent by the other plane to leave Lake St. Agnes. Lieut. Osmond M. Mather, of the L. and H. Aircraft company, piloting the Fairchild monoplane, took the Paramount-Associated Press photographer to Curtiss field later in the day.

STATE RESTS CASE IN THE GUILFOYLE MURDER TRIAL

HARTFORD, April 20—(AP)—The final chapter in the case of the state versus Dr. Harold N. Guilfoyle will be written next Tuesday when three judges of the superior court decide whether or not the veterinarian has been shown as the person who on January 18, murdered Mrs. Maximin Gaudet in the building where the Guilfoyles lived.

The state rested its case early today and the defense after producing several character witnesses, a surgeon who qualified as a gunshot wound expert, and a ballistic expert, did likewise.

Court then adjourned until Tuesday morning at 10 o'clock when arguments will be heard. Each side will be allowed two arguments and two hours in which to present them.

In the closing moments of today's session the judges vetoed a motion of John T. Robinson chief defense attorney, that they visit the scene of the crime. Earlier in the case, State's Attorney Hugh M. Alcorn presented a similar motion which was not acted on.

MEXICAN BANDIT CHIEFTAIN HANGED BY THE ROADSIDE

MEXICO CITY, April 20—(AP)—Angel Otiz Gallarza, recently captured bandit chieftain, was hanged by the roadside near Tres Maris today, scene of a holdup in which he was accused of participating.

His body was left hanging from a tree with the following placard: "Foe highway robbery".

Gallarza was accused of being second in command of a gang which held up many automobiles on Sunday, April 8 on the Mexico City-Cuernavaca highway after disarming a squad of soldiers guarding the road. The order that he be hanged at the scene of the holdup was issued by the military authorities.

POPE PIUS NAMES NEW NATIVE CHINESE BISHOP

ROME, April 20—(AP)—Pope Pius today named a new native Chinese bishop, the Rev. Peter Cheng for the vicariat of Swanhaufu to succeed the late Monsignor Chao consecrated at Rome two years ago with five other native bishops.

Today's appointment follows the consecration by the pontiff last fall of Monsignor Hayasaka, the first native Japanese bishop whose see is at Nagasaki.

CABLED PARAGRAPHS

HAVRE, France, April 20—(AP)—The liners France and De Grasse, continuing the steady stream of gold which has been coming from the United States to France, landed $23,000,000 in gold today. Since Jan. 1 a total of $100,000,000 in gold has been sent to France.

MADRID, April 20—(AP)—Ramon Tortajada, famous a generation ago as a composer, died here yesterday, poor and lonely. He was the husband of Consuelo Tortajada, a rival of Carolina Otero in the Spanish dancing which became the rage 75 years ago when Lola Montes reigned in court and stage circles alike. It was Montes who had to flee from Munich to save the tottering throne of her patron, King Ludwig.

FOREST FIRES TOOK AT LEAST FOUR LIVES

(By the Associated Press)

The gaunt, charred frames of scores of homesteads and hundreds of miles of smouldering woodlands were left today in the wake of forest fires which took at least four lives and caused heavy property damage in four eastern states.

An unseasonable gale that fanned hundreds of fires for almost two days in parts of New York, Delaware, New Jersey and Pennsylvania shifted or died yesterday and helped save many villages and towns in parched, countryside areas where it had spread the flames.

A shift in the wind saved the town of Barnegat, N. J., around which 5,000 acres were burned over and where three lives were lost indirectly through the fires. Unconfirmed reports said another man was burned to death at Manahawkin, N. J., where at least six homes were lost.

One hundred and seventeen fires were extinguished or brought under control on Pennsylvania after many homes and other buildings in mountainous woodland areas were destroyed, and a schoolhouse, containing 100 children, and an insane asylum were endangered. One man was fatally burned in Burrell Township, Pa.

Two homes were destroyed at Elmira, N. Y., and 30 square miles of pine forest was burned over on long island as 3,200 acres were swept by the flames in New York state.

Delaware woodlands were damaged, although the loss there was not as severe as in other states.

MATTERS BEFORE THE Y. M. C. A. CONVENTION

SACRAMENTO, Cal., April 20—(AP)—Delegates to the international Y. M. C. A. convention here today considered the bequests of eight cities for the 1930 session and urged upon congress a temporary immigration measure design to reunite families of foreigners

The plan of the Y. M. C. A. workers, designed to re-unite all families within a two year period, contemplates division of quotas for all countries into two equal parts. One part will be handled as at present. For the other part, quota numbers will be given only to families of alien residents who were in the United States before July 1 1924, numbers to be given according to priority of application and only upon petition of the relative here.

A resolution before the convention today, if approved, will carry to Secretary Kellogg "a message of appreciation of the advanced position which he has taken in the cause of peace" and assure him support in his efforts "to conclude a multilateral treaty with the great powers for the renunciation of war as an instrument of national policy."

The cities seeking the 1930 meeting are Chicago, Detroit, Indianapolis, Columbus, Minneapolis, Omaha, Des Maines and Philadelphia. The selection will be made by the national board within a year.

CHARGES REFUTED BY REV. JOHN DUDIKOFF

NEW HAVEN, April 20—(AP)—The Very Rev. John Dudikoff, Russian Orthodox Greek Catholic priest today took the witness stand, garbed in his clerical robes and refuted the charge that he had obtained money from two men on the false statement that he needed it to pay duty on Russian crown and church jewels which were being held by the United States customs officials.

The priest said the money given him formerly was only $350 but that he was compelled to sign a $3,000 note to obtain it. He told the court that his accusers, Isadore Wandroff and Peter Olatka, told him they could do nothing more for him unless he took out his second naturalization papers. This they said, usually cost $20,000 but they could obtain the papers for the priest for $10,000 which he said he agreed to pay them.

FORD PLANE TO TAKE OFF TODAY FOR GREENLY ISLAND

MURRAY BAY, Que., April 20—(AP)—The Ford air liner which flew here today from Detroit, Mich., will take off at 6 a. m. tomorrow to fly to Greenly Island with fuel for the trans-Atlantic airplane Bremen. The Detroit plane is piloted by Bernt Balchen and Floyd Bennett. The time of the take-off was announced tonight subject to weather conditions.

The rescue plane will carry 650 gallons of fuel which will enable it to make the return trip to New York. In addition it is carrying 60 gallons of benzol for the Bremen, which will be sufficient for that plane to make the trip to Murray Bay, the only place it will stop before proceeding to New York.

CHARGED WITH DEFAMING CHARACTER OF PRINCESS

NEW YORK, April 20—(AP)—Charged with defaming the character of a Rumanian princess by calling her a spy, Clarence W. Barron, president of the Wall Street Journal, is being sued for $100,000, it became public today when decision was reserved on a motion to dismiss the suit.

Princess Margaret Chika, now a resident of New York, charges that Barron told friends at a dinner in August 1927, that she was a spy and was unable to return either to France or England.

NEW SPEED RECORD MADE BY LINER LEVIATHAN

CHERBOURG, France, April 20—(AP)—The American liner Leviathan established a new speed record of thirty knots an hour during yesterday's sailing, it was announced when the ship arrived here this morning. The pace was maintained for several hours. The ship had a following wind.

(Available records show the British liner Olympic in July 1922 made a speed of 27.81 knots an hour for several hours).

A Concerted Drive is Being Made on Peking

Combined Forces of Chiang and Feng Ar[redacted]dvancing on the No[redacted]pital.

SHANG[redacted] April 20—(AP)—Smashi[redacted] through the Northe[redacted] southern Shantung, [redacted] Chiang Kai-Shek, Na[redacted] commander-in-chief, and [redacted]-Hsiang, his ally, have been m[redacted]g their way steadily through the province of Shantung in a concerted drive on Peking, the historic Northern capital.

Advices from Pekins state that 550 Japanese marines have been landed at Tsingtao to protect the lives and property of Japanese in Shantung. The reappearance of the Japanese force already has brought a protest from the Northern government against the sending of troops to Shantung.

Recording an advance beyond Yenchowfu, the headquarters of Chiang Kai-Shek, today announced the capture of Kufowhsien, birthplace of Confucius and a strategic center at which Chiang Kai-Shek and Feng Yu-Hsiang have formed a junction for a combined drive on Peking.

Nationalist headquarters claim the capture of 32,000 prisoners, 32 field guns, 18,000 rifles and 6,000 machine guns.

Advices from Tsintao say that martial law has been proclaimed there and ships have been forbidden to enter or leave the port at night. There are now five American destroyers at Tsingtao, the Hulbert, Noa, Sicard, Pruitt and Preble.

While Marshal Chang Tso-Lin, the Northern dictator, is reported from Peking to have refrained from sending reinforcements into Shantung, he is said to be massing his troops on the Shantung-Chihli border on both sides of the Tientsin-Pukow railway.

COOLIDGE NOT SATISFIED WITH FLOOD CONTROL BILL

WASHINGTON, April 20—(AP)—The prospect of smoothing over differences between President Coolidge and house supporters of the senate-Jones flood control bill remained problematical tonight after a White House conference attended by the house republican leaders.

Representative Tilson, of Connecticut, the house majority leader, and Chairman Madden of the appropriations committee, admitted that the tentative agreement reached with proponents of the senate bill had failed to satisfy the objections of the chief executive. Madden, however, expressed hope that counter-proposals outlined by Mr. Coolidge ultimately would prove the basis for an agreement.

In addition to Tilson and Madden, Attorney General Sargent and Major General Jadwin, chief of army engineers, attended the conference which lasted only about 15 minutes.

The White House meeting climaxed a day in which various aspects of the Mississippi river flood control problem were discussed at the capitol between representatives of the two opposing camps in the house. In the meanwhile, Mr. Coolidge discussed the question with both Sargent, Jadwin and several senators and representatives from the Mississippi valley states.

The house, in order that these conferences might progress unhampered, took the usual procedure of suspending consideration of a major piece of legislation—the flood control bill—so that nothing which might be said on the floor would complicate the situation.

Both Tilson and Madden said that further negotiations would be necessary with house supporters of the senate bill and in view of this there was considerable doubt tonight as to whether the house tomorrow would take up the senate measure under procedure permitting amendment.

MRS. AGATHA C. CHRISTIE GRANTED A DIVORCE

LONDON, April 20— (AP) —Mrs. Agatha Clarissa Christie, novelist, was granted a divorce decree nisi from Colonel Archibald Christie today.

The grounds were misconduct with an unnamed woman at a London hotel. The suit was not defended by Colonel Christie.

LORD CHURSTON HAS BEEN GRANTED A DIVORCE

LONDON, April 20— (AP) —Lord Churston has been granted a divorce decree nisi by Lord Merrivale in divorce court on the ground of misconduct by his wife, Jessie, Lady Churston, formerly known as Denise Orme, musical comedy actress. T. W. Wessel was named as correspondent and the case was not defended

Seven Persons Were Burned to Death

Three Terrific Explosions at Alexander Plant at Englewood, Colo.

DENVER, Colo., April 20—(AP)—At least seven persons were burned to death and 19 others were injured, several probably fatally, when three terrific explosions rocked the Alexander Industries plant at Englewood, a suburb, and set fire to the properties today.

None of the 26 men and women who were working in the paint shop of the plant, located a short distance in the rear of the main structure, escaped uninjured.

The company engages in a number of enterprises including the manufacture of airplanes and the fire spread rapidly from the paint shop with its store of highly inflammable materials used in the "doping" of airplane wings.

Flames enveloped the building after the first blast. Persons, their clothes in flames, staggered from the burning structure while rescuers rushed in and emerged with the seared bodies of others among the dead or critically injured.

The known dead are: Mrs. Gertrude C. Jarrett, Ross Owen Scott, Carl B. Moseley, Effie Harkins and Ella Taylor, employes, and one unidentified man and an unidentified woman. In quick succession the two blasts followed the first explosion, and flames shot fifty feet out of the building. Almost all the clothing of the victims was burned off Several were in critical condition at the Denver General hospital. A temporary first aid station was established at the scene of the explosion and here the nude and seared bodies of victims were swathed in hastily improvised bandages.

The paint shop, a wooden structure, was rapidly consumed by the fire, which was brought under control this afternoon.

Richard Trenari, 21, an employe who was in the building when the first explosion occurred, said he believed it was caused by a short circuited electric fan which dropped into an open pan of silver nitrate.

Trenari, who escaped with minor bruises, declared the entraped victims who did not happen to be near a door, had no avenue of escape.

"The flames spread rapidly and soon the whole of the west wing was in flames," he said. "It was a terrible inferno. Screams of trapped women and men employes could be heard."

Trenari feared that the bodies of several women workers would be found in the ruins.

An official investigation was undertaken by county officials. The damage from the fire was small, estimated around $7,000.

WAS THE LAST SURVIVING GENERAL OF CONFEDERACY

WACO, Tex., April 20—(AP)—General Felix Huston Robertson, 88, the last surviving general of the confederacy and the youngest man to hold that rank in either the Southern or Northern forces in the Civil war, died at his home here today.

He had been in failing health since he attended the Confederate reunion in Florida last year, being confined to bed for months. He was bright and cheerful to the last, however. The widow and four children survive.

Until his retirement General Robertson practiced law.

At the age of 21, Robertson resigned from West Point to join the Southern cause. He had been appointed to the military academy by General Sam Houston. Before the Civil war ended he was made a major general. His father, Jerome Bonaparte Robertson, who participated in the conflict with Mexico in which Texas won its independence, led Hood's Brigade at one time in the war between the states.

Leaving West Point a few weeks before graduation, Young Robertson went to Richmond, Va., and was commissioned a lieutenant of artillery by President Jefferson Davis. He was assigned to General Beauregard's army. He took part in the battle of Shiloh and was one of Sherman's opponents when Sherman marched to the sea. A few months before the end of the war he was wounded in the left arm.

His surrender was made to General Kirkpatrick at Macon, Ga. He had disbanded his command when he saw defeat and then rode two days alone to General Kirkpatrick's headquarters. As he approached the headquarters a group of young Federal officers stood about. As he dismounted some one shouted "It's Robertson." And there was a rush to him. He was among his classmates.

General Robertson had nothing but his horse and some confederate money. The war was ended, and Federal officers made up a purse for him and sent him home to his bride at Independence, Texas.

You Could Go Shopping With Your Eyes Shut.

You could turn your back to the counter and yet be perfectly sure of getting the things you want. The exact quality of sheeting, or talcum powder, or candy, or soap, or furniture polish you like best is handed to you instantly when you ask for it by name.

You don't have to look, because you know that advertised brands will be precisely the same today as they were yesterday. The fact that they are advertised guarantees that their quality will be maintained. Their makers have placed themselves on record.

Advertised products are honest products. It is the unadvertised things—the just-as-goods and the almost-the-sames that are likely to vary in quality.

You save money and you save time when you make a habit of buying standard goods—as advertised.

Read The Bulletin's advertisements and know what and where to buy.

During the past week the following news matter has appeared in the columns of The Bulletin:

Bulletin		Telegraph	Local	General	Total
Saturday,	April 14	107	185	431	723
Monday,	April 16	115	105	443	663
Tuesday,	April 17	116	126	308	550
Wednesday,	April 18	122	139	291	552
Thursday,	April 19	129	121	332	582
Friday,	April 20	122	157	420	699
Totals		711	833	2225	3769

BRIEF TELEGRAMS

The nomination of Representative Sinnott, republican, Oregon, to be a judge of the court of claims was confirmed yesterday by the senate.

A total of $75,000 in damages are asked in four actions filed in superior court in Bridgeport, three of which arise out of automobile accidents.

Susie Vaughn, Danbury, filed suit in Bridgeport for $15,000 from Harris Hayward, Inc., Danbury, owners of a building where she fell down stairs

What appeared to be a baby doll closer observation revealed to three boys the body of a week old infant, washed upon the beach at East Norwalk.

Charles A. Lindbergh landed at Bolling field, Washington last night from Detroit. With his two passengers he departed for a rendezvous immediately after arrival.

A proposal to place the international conventions of the disciples of Jesus Christ on a delegate basis was defeated at the annual meeting in Columbus, Ohio.

A night spent standing on their heads after being suddenly folded up by a patent bed was made the basis of a $40,000 personal injury suit on trial in Los Angeles.

An organization, to perpetuate the accomplishments of pioneer airmen has been formed by leaders of the industry, attending the all-American air craft show in Detroit.

After ten years of service Judge J. Moss Ives of Danbury was granted a discharge in superior court as receiver for the Danbury and Bethel Street Railway company.

Herbert L. Pratt, president of the Standard Oil company of New York was elected chairman of the board, succeeding Henry C. Folger, who resigned recently.

Robert Beach, of Bristol was elected president of the Older Boys conference of Hartford county at the opening session of the 10th annual convention in Bristol.

Albert Kendall, believed to be a resident of Carthage, N. Y., was found lying beside the oston and Maine railroad tracks at North Adams, Mass., with both legs cut off.

Bert Renchy, son of former Alderman John Renchy of Bridgeport, was fined $200 and given a suspended sentence of 10 days when arraigned in the city court on a liquor charge.

Earnings of the Graham-Paige Motors corporation and subsidiaries for the first quarte rof 1928 after deduction of depreciation on the plant totaling $351,080, was $257,783.

The western Maine jubilee of the Knights of Pythias was held in Brunswick, Me. First prize for exemplification of the rank of knight went to Rocky Hill lodge of Woodfords.

Favorable reports were ordered by the senate military committee on the $112,900,000 army housing bill and the $6,499,000 measure for improvement of air fields. Both bills have passed the house.

Addresses at the luncheon in New York in connection with the annual meeting of the Associated Press next Monday will be broadcast over the National Broadcasting company's blue network.

James A. Gunn, of Turners Falls, Mass., was unanimously nominated governor of the thirtieth district by the delegates of Connecticut and Massachusetts Rotary clubs in Waterbury.

Headquarters to direct the pre-convention presidential campaign of Governor Alfred E. Smith will be opened at the Hotel Biltmore in New York next week by the democratic state committee.

Mrs. Nellie Taylor Ross, former governor of Wyoming, continued her campaign today in southern California in behalf of the presidential candidacy of Gov. Al Smith despite the objections of three women's organizations.

Lieutenant Carl A. Dixon, pilot of one of the planes that flew from the Boston airport to St. Agnes lake Wednesday, returned to Hartford yesterday noon and left shortly after that for New York.

Run over by a switch engine in the New York, New Haven and Hartford railroad yards, John Santi, 50, a signal helper, died late yesterday in a hospital in Springfield. Both legs had been severed.

Suspension of trading in the New York stock market today was regarded in New York as a probable beginning of a series of Saturday holidays as a result of the unprecedented trading during the past two months.

Fire of unknown origin, totally destroyed the Fernald-Jenkins Chemical company's planat Philipsdale, R. I., late yesterday afternoon, the loss being placed at $55,000, only $20,000 of which amount was covered by insurance.

Seven uncontested divorce suits were granted in superior court in Bridgeport one of which revealed testimony that Mrs. Mary Mesteres Fragino, Bridgeport was compelled by her husband to sleep in a barn in Fairfield.

Charles P. Randall, 61, for 45 years assistant treasurer of the Parsons Paper company, Holyoke, from which he retired two years ago to become active head of the Holyoke Silk Hosiery company, died in the Long Island college hospital.

Mrs. Alice Russ of Shelton, who has chosen a delegate-at-large to the republican national convention has informed many of her friends that she will probably not make the trip mainly on the ground that she is "out of politics".

Canada's objections to the diversion of water from Lake Michigan by Chicago for sanitary purposes are set forth in a dozen diplomatic notes exchanged with this government and made public at the state department upon the insistence of Canada.

Governor John H. Trumbull, as pilot, took Mayor Norman C. Stevens and Mayor-elect Walter E. Batterson of Hartford, and Mayor Wales Lines Dembusy of Meriden for an airplane flight over Hartford and the surrounding towns yesterday.

COOLIDGE WOULD KEEP HIS NAME OUT OF PRIMARIES

Wish Made Known in a Letter to Francis Prescott, Chairman of the Massachusetts Republican State Committee—The President Writes That It Would "Tend to Compromise Me and Lend Color to the Misrepresentations That Apparently Are Being Made in Other States"—Senator Norbeck Sees Defeat in Nomination of Hoover.

WASHINGTON, April 20—(AP)—Request that his name be not proposed as a candidate for president in state primaries was made by President Coolidge today in a letter to Francis Prescott, chairman of the Massachusetts republican state committee.

Such action, President Coolidge said, would be "embarrassing" to him and would "tend to compromise me and lend color to the misrepresentations that apparently are being made in other states," that President Coolidge is favorable to his name being entered in primaries.

The letter read:

"Reports have come to me that some persons in Massachusetts are proposing to write in my name as a candidate for president at the primaries on April 24. Such action would be most embarrassing to me, and, while appreciating the compliment that is intended, I request that it not be done.

"My name is being used in other states in a way that is contrary to my wishes. I have heard that in New York it has gone so far as to be claimed such use is with my tacit consent. In my own state to give any countenance to such a movement would tend to compromise me and lend color to the misrepresentations that apparently are being made in other states. I am, therefore, sending you this public declaration of my position and requesting that such attempts be discontinued."

NORBECK SEES DEFEAT IF HOOVER IS NOMINATED

WASHINGTON, April 20—(AP)—Defeat of Herbert Hoover as an opponent of Al. Smith in the presidential race was predicted in the senate today by a republican, Senator Norbeck, of South Dakota, after Senator Sackett, republican, of Kentucky, had lauded the commerce secretary in a lengthy address ab a friend of the farmers.

Senator Norbeck, who is supporting the candidacy of Frank O. Lowden, of Illinois, for the republican presidential nomination, declared Hoover "should not be elected president because he was not interested in America until he was 43 years old."

Senator Sackett directed his remarks at the recent statement of George N. Peek, spokesman for some farm organizations, criticising the attitude of Secertary Hoover toward farmers, particularly during the war. He said Peek's statement, which was inserted in the Congressional Record by Senator Norbeck, was "a collection of misstatements, misrepresentations and conclusions distinctly libellous."

Only a handful of senators were on hand for the political outburst which came late in the day and after the two republicans had finished their quarrel for the time being, Senator Blease, democrat, of South Carolina, arose to ask Mr. Sackett to reply "at his leisure" to these questions:

"How much was Mr. Hoover worth when he went to England; how much was he worth when he returned to America; how much was he worth when the World war began; how much was he worth when it ended and how much is he worth today?"

Senator Blease also asked for the personal view of Senator Sackett on the recent order which he said Mr. Hoover had issued "forcing an equality between the white and colored races in his department."

Senator Sackett, who had spoken for more than an hour, made no comment on Norbeck's assault. The South Dakotan also declared that "in 1919 Mr. Hoover worked for Woodrow Wilson, a democrat, and in 1920 he was a democratic candidate and carried Michigan."

The Kentuckian who was a member of the food administration representing Mr. Hoover in Kentucky during the war when Hoover served as food administrator presented documents, records and letters to support his contention that "the one dominating consideration of the food administration during the war was the protection of the American farmer."

Senator Norbeck called on Sackett to show where Hoover had done something for the farmers, saying that after listening to the speech he had "failed to get it." Sackett replied that the farmers were in the best condition of history during the administration of Hoover as food administrator.

LOWDEN THE CHOICE OF ILLINOIS' REPUBLICANS

SPRINGFIELD, April 20—(AP)—Frank O. Lowden, Illinois, wartime governor was named as the republican state convention's choice for the presidential nomination here late today. Delegates were instructed "to bring about" his nomination.

The instructions of the delegates was contained in the convention platform adopted at a late overtime session, necessitated by protracted debates over delegates, and a demonstration that first indicated all hopes of harmony might be fruitless. Homer K. Galpin, of Chicago, spokesman for the Robert E. Crowe, Mayor William Hale Thompson and Governor Len Small faction dispelled any bellicerent uprisings when he appealed to obstreperous Cook county delegates. He told the convention that "we will use every effort to support the state ticket. I beseech you to treat most kindly those who beat us in a fair campaign."

The administration of President Coolidge, was endorsed as "progressive and efficient" as was the "constructive work of U. S. senator and republican members of congress from Illinois and the present state officers."

IOWA DELEGATES ARE INSTRUCTED FOR SMITH

DES MOINES, Ia., April 20—(AP)—All of Iowa's 26 delegates to the democratic national convention at Houston, Texas, late today were instructed by the party's state convention to vote under the unit rule for Gov. Smith of New York for the presidential nomination. The vote was by acclamation. Eight delegates at large with one-half votes each were also named to the national convention.

The Smith delegates were in complete control of the convention.

Under the instruction the delegates are to vote for Governor Smith "as long as there is reasonable opportunity of securing his nomination, the majority to determine when, if ever, the delegates shall be released from this vote of instruction."

A resolution adopted declared that charges recently made in the United States senate that the Smith victory in Iowa was accomplished by trickery or the improper use of money "are absolutely devoid of any foundation in fact." The resolution recited that no evidence substantiating these charges had been presented to the convention and denounced the charges as "an attempt to assassinate the moral influence of this convention with the democracy of the nation."

Another resolution referred the convention to the national convention for a platform of party principles.

ILLINOIS DEMOCRATS PLEDGED FOR AL SMITH

SPRINGFIELD, Ills., April 20.—(AP)—Illinois democrats pledged 58 delegates to Gov. Alfred E. Smith in their state convention here today, which was marked with complete harmony. There was a ten minute demonstration when Smith's name was first mentioned as a presidential choice.

A state's right plank was the nearest the democrats came to mentioning the prohibition issue in their platform.

Resolutions expressing "sorrow in recalling the indictments of former member's of the president's cabinet" were adopted.

"A continuation of the republican party in power in the nation or state closes our doors to any hope of the cessation of the thefts and scandals which are holding us up to the ridicule of the world," they added.

The democrats also resolved to petition Gov. Small to appoint Anton J. Cermak, of Chicago, "dripping wet," nominee to the United States senate. A motion was made to draft former U. S. Senator James Hamilton Lewis of Chicago as Gov. Smith's running mate, but Senator Lewis declined to accept, pleading ill health.

INSURGENTS SQUELCHED AT THE D. A. R. CONGRESS

WASHINGTON, April 20—(AP)—Critics of the national officers and policies of the Daughters of the American Revolution met crushing defeat today when three resolutions of protest introduced by Mrs. St. Omer Roy, of Kansas, were turned down by the congress with a rising vote of about 2,000 to 14.

Mrs. Roy's resolutions, which were reported out to the congress "without recommendation" by its resolutions committee, embodied a demand for the consideration of all national policies by the chapters and members before their pronouncement by the national officers; the discontinuance of all "black listing" of speakers; and the submission of the national defense act for approval.

Both Mrs. Roy and Mrs. Helen Tufts Baille, of Boston, leader of the insurgent forces, had appeared in defense of the protest before the resolutions committee. Mrs. Baille submitted as evidence two of the Massachusetts chapters' "black lists" and a letter from President Coolidge indorsing the Ford Hall Forum of Boston, an organization proscribed on one of the lists. President Coolidge's letter, dated March 28, 1928, and addressed to George H. Coleman, director of the Forum, on the occasion of the organization's 20th anniversary, commended it as "a vital influence in Boston and a good example for other communities."

RANDOLPH CLARK GREW TO MARRY AN ART STUDENT

BOSTON, April 20.—(AP)—Randolph Clark Grew, a member of the Boston stock brokerage firm of Weld, Grew and Company, today filed intentions to marry Mrs. Helen Jones Coffin, art student of Boston and Paris. Grew is a brother of Joseph C. Grew, U. S. ambassador to Turkey and is a cousin of J. Pierpont Morgan. He is a widely known banker and real estate operator. He gave his age as 34 years and that of his bride to be as 30 years.

Mrs. Coffin was granted a divorce in 1932 from Milton T. Coffin. She has one daughter.

THIRD DEATH IN STAFFORD SPRINGS AUTO ACCIDENT

STAFFORD SPRINGS, April 20—(AP)—Brendon Cunningham, three months old, died at the Johnson Memorial hospital today from injuries received last Sunday in an automobile collision in which his two brothers, William, five, and Vincent, three, were killed. The children were with their parents, Mr. and Mrs. William G. Cunningham and their uncle, James H. Cunningham all of Hartford.

Mrs. Cunningham is still a patient at the hospital with possible internal injuries. James H. Cunningham, who is under $2,000 bonds on a technical charge of reckless driving is also at the hospital with possible internal injuries and a broken nose.

SPECIAL MEETING OF NEW BEDFORD TEXTILE COUNCIL

NEW BEDFORD, Mass., April 20.—(AP)—A special meeting of the textile council tonight discussed whether to recommend or reject State Senator A. M. Bessette's proposed resolve to have Governor Fuller appoint a commission to investigate the New Bedford strike, and finally deferred action for further debate.

The council discussed the report that the state board of conciliation and arbitration is trying to arrange a conference between the mill men and strikers. It was stated the council is already on record as being open for a conference when one can be arranged.

Authorized collectors will be sent to Fall River, Boston, Taunton and other New England mill centers tomorrow.

WILLIMANTIC

Office 824 Main Street. Telephone 1181-2.

COMPANY C HOLDS ITS ANNUAL BANQUET

(Special to The Bulletin)

WILLIMANTIC, April 20—Company C, 169th infantry, Connecticut National Guard held its annual banquet commemorating the seventh anniversary of the organization of the unit in the state armory Thursday evening with practically the entire personnel of the company in attendance. A special dinner was served in charge of the camp cook, Joseph DeMontigney. The company was formally organized April 19, 1921, with two platoons, the first in this city and the second in South Manchester with Major Joseph R. Morrison in command at that time. A reorganization was effected November 1, 1922, with two companies, C in this city and G in South Manchester. Music for the banquet was furnished by the Italian Citizens' band under direction of Professor P. Puca of Hartford. Captain Ellison S. Smith was toastmaster and in that capacity he introduced several speakers including Major Dr. W. P. S. Keating, Captain Paul Ransom of Storrs, commander of the C. A. C. military student unit, Major Morrison of this city, and Colonel D. Gordon Hunter of Hartford, regimental commander. Colonel Hunter spoke of the summer camp at Niantic where several innovations will be introduced, including a squadron of six airplanes. The banquet was in charge of a committee comprising Sergeant Oscar Keith, chairman; Corporal Thomas Meikle, Cook Joseph DeMontigney, Private Howard Jacobs and Private Spencer.

HARTFORD MAN RUNS AFOUL OF LOCAL POLICE

(Special to The Bulletin)

WILLIMANTIC, April 20—William G. Goldstein of 90 Westbourne Parkway, Hartford, was driving through Main street, going westerly when his machine climbed the sidewalk and knocked a few bricks out of the corner of the Jordan Buick company garage. Goldstein later said that in driving on to the sidewalk he had escaped a collision with another car. The accident occurred about 7.30 o'clock while Goldstein was driving from Providence to Hartford. The police were notified and it is understood that they have witnesses to the effect that the Hartford man was proceeding at a fast rate of speed. At the time Goldstein failed to make any adjustment of damages and the police resorted to the teletype machine with the result that the man was apprehended in South Manchester. Officer Arthur Hurley went to that town and returned with Goldstein who was placed under bonds of $200 for his appearance in police court Saturday morning on charges of reckless driving and evasion of responsibility. The police learned that after being returned to this city Goldstein paid ten dollars to settle for the damage to the building. Goldstein said that at the time of the accident he had shown his license and registration to a young man whom he believed to be an employe of the garage.

Colorful incidents in the history of Windham county will be unfolded in a pageant that will be the feature of the 100th anniversary of the Congregational church to be noted with a big celebration Sunday and Monday. The pageant is the work of Mrs. Margaret Parsons of Auburn, Mass., and will be presented Monday evening at 8 o'clock. It is in nine episodes and a final procession and about 150 persons take part in the presentation. Careful attention has been paid to the costuming, some of which dates back to pre-Revolutionary days. The episodes are directed by the following: Miss Ethelyn Nichols, chairman; Miss Marion Colman, Mrs. C. C. Case, Mrs. Horace W. Fenton, Mrs. Robert H. Fenton, Mrs. Robert O. Bragg, Mrs. David H. Reid, Miss Virginia Wakeman and Miss Dorothy Brown. In charge of the costuming is Mrs. C. Winfield Noyes and the staging is directed by Mr. A. R. Sharpe, Mr. Curtin H. Reinhardt, Arthur H. Arnold and others. The celebration will start Sunday when Rev. Harry S. McCready of Portland, Me., former pastor and predecessor to Rev. Arthur H. Wheelock, present pastor, will deliver the sermon address.

The funeral of Mrs. Mary Doyle was held from the home of her granddaughter, Mrs. Herman Colderado of 213 Mansfield avenue, this morning with a requiem high mass in St. Joseph's church at nine o'clock. Rev. Charles M. Kelly was celebrant and Mrs. E. R. Portelance presided at the organ. Mrs. Henry Mathieu was soloist. The bearers were Jeremiah Hagerty, Peter Tracy, James Healy, J. A. Stearns, Patrick Danahey and Bernard Reynolds. Burial was in the family plot at St. Joseph's cemetery where committal prayer was read by Rev. Father Kelly. Killourey Brothers had charge of the arrangements.

Various buildings and sites in this city are to be used as "settings" for a motion picture scenario to be filmed next week under the auspices of St. Paul's Episcopal parish. Rev. Frederick C. Williams, the rector, will play a leading part in the picture. The title of the scenario is "An Ill Wind." Miss Gladys Powell will be Annabelle, Rev. Mr. Williams, Professor Darwin, James Abernethy as Bud Jones, Joseph Bernet as Tod Smith, David Reid as the mysterious stranger and Ben Eisenberg as Morris, the hatter. Some of the scenes will be at the fire department headquarters, the American Thread company mills and the state normal school, where the students will be taken leaving the school. The fire department will assist in a hero scene with Joe Bernet as leading man at St. Paul's rectory. A picture of the headquarters of the chamber of commerce will also be included in the filming.

At a session of the Scotland town court this morning William E. French and Francis W. Hall, 18, of Pleasant street, were charged with illegal fishing on restricted waters controlled by the Indian Hollow Trout company in that town. They pleaded guilty and fines of one dollar and costs amounting to $3.10 in each case were imposed by Justice of the Peace A. H. Gallup. Grand Juror Harry Chesebro prosecuted. James H. Johnson, agent for the trout company, apprehended the young men and was complainant in the cases.

The purchase of 12 additional grave markers and the voting of $10 to the fund for the installation of a radio outfit for the new Memorial hall at the Fitch Soldiers' home at Noroton, that will be dedicated Saturday to the Spanish war veterans, were among several items of business transacted at a regular meeting of A. C. Tyler camp, No. 8, U. S. W. V., held in G. A. R. hall Thursday night. Commander Gallivan was in charge. He appointed the following committee to cooperate with the auxiliary for a joint whist: Michael P. Cronin, Frederick N. Flagg, Louis H. Ashton, John B. Gingras, Michael J. English, Frank P. Fenton, J. A. McCarthy and Robert O. Snow. The social hour was in observance of Muster day, which falls on April 21.

ECZEMA

PSORIASIS - ITCH

RU-BON will remove every spot. Poison Ivy, Dermatitis, Baby Rash, Sunburn Troubles, Excessive Dandruff or sore itching feet. No 2 RU-BON stops the itching and heals the skin. Use after shaving. Lee & Osgood Co. Special Distributors.

LOCAL BUSINESS MEN HEAR BRIDGEPORT SPEAKER

(Special to The Bulletin)

WILLIMANTIC, April 20—Nearly 200 business and professional men of the city gathered at a highly successful get-together banquet in the Nathan Hale hotel tonight to consider the industrial progress of Willimantic. The banquet was termed "Industrial Expansion Night" and was sponsored by the Merchants' association in conjunction with the chamber of commerce. Robert T. Newton, president of the Merchants' association, presided and introduced Secretary Earl J. Arnold of the chamber of commerce. Secretary Arnold introduced as the speaker of the evening John A. Kimper, industrial secretary of Bridgeport, who spoke on "Industry, The Merchants' Ally". His talk was very informing and carried with it a wealth of suggestion for Willimantic in its industrial expansion program. One of the matters which he brought up and which held special attention was that of establishing an air force. Following his talk for which he was given a rising vote of thanks, he was questioned by various members present. John P. Ahern general manager of the Willimantic-Rockville Lighting company spoke on the conditions of the former Quidnick Windham Manufacturing company plant, which the utilities concern now owned, pledged the cooperation of his company to secure new industries, not only in those mills, but in any other location in the city. This was carried by an announcement by Secretary Arnold that national egg week, May 1 to May 7 being sponsored in this section by Connecticut Agricultural college would receive support in Willimantic and that special window displays are being arranged for in observance of the week. The committee arranging for the get together banquet consisted of Jeremiah E. Sullivan, Harold C. Lincoln and Harry Cohen. Chairman Sullivan was in charge of the menu and seating arrangements. Mr. Cohen was in charge of the attendance and Mr. Lincoln in charge of the musical features.

The town has had considerable trouble this spring from nuisances at the Oaks grove on Windham road, a plot of land purchased some time ago by the town for future school purposes, from the American Thread company. A dump in the swampy center of the land has been spread about to cover a considerable part of the grove since the town has owned the property. Workmen are now rearranging the dump and further placing of refuse other than in the section designated will be prosecuted. Another source of trouble has been caused by children setting fire to the dry grass. One of these fires in the grove recently endangered nearby buildings.

With nearly 60 registrations filled out to date, it is expected that about 75 children will take advantage of the free swimming campaign to be conducted at the Y. M. C. A. next week under the joint auspices of the "Y" and the American Red Cross. Each applicant will receive three lessons and those qualifying in the beginners' and swimmers' tests will receive buttons. General Secretary Albert B. Smith stated today that registrations were open to children from towns surrounding Willimantic and he hoped that many new names would be secured within a few days. Physical Instructor Eric H. Lind, a qualified American Red Cross life saver will supervise the instructions.

Emil Bayer, 33, of Thompson, was arraigned on a charge of driving a Massachusetts car with a Connecticut license at the session of police court this morning. The ruling of Commissioner Stoeckel that a Connecticut license qualified a person to drive any automobile of any registration within the time limit in this state, was referred to and Bayer's case nolled without costs. Judah Albert, 19, of Woodstock, was fined ten dollars and costs amounting to $19.15 for driving a car without an operator's license and while not having his registration card with him. The accused were arrested by Officer Leo Piche.

Mrs. Don H. Curtis entertained the Windham Road bridge club of three tables with an extra table Thursday afternoon. Guests were Mrs. Herman C. Little of New Haven, formerly of this city, Mrs. Raymond A. Parker, Mrs. Roland B. Jordan, Mrs. K. N. Hillhouse, Mrs. Harold F. Taylor and Mrs. George W. Hickey. Prizes were awarded to Mrs. G. Everett Harrington and Mrs. Harry W. Standish.

Sheriff Charles A. Gates has received notice from Judge L. P. Waldo Marvin of Hartford that the criminal session of the Windham county superior court scheduled to open in Willimantic, Tuesday, April 24, would be continued until Wednesday, May 2 owing to the Gallotyle murder trial in Hartford, in which Judge Marvin is one of the three jurists.

Miss Harriet M. Stone, teacher of English in the Willimantic state normal school talked on Children's Books from Station WTIC, Hartford, during the educational broadcast form 2.20 to 2.40 o'clock this afternoon.

Representatives of the Southern New England company showed two motion pictures and talked in connection with the showings at a meeting of the Lyceum of Windham High school this morning.

A whist of the Helping Hand society of the First Spiritualist church was held at the home of Mrs. Benjamin Carpenter with Mrs. Forest Ackley acting as hostess Thursday afternoon. Mrs. Mary Patten won first prize, Mrs. Rena Raymond of Westfield, Mass., second.

Mrs. John J. Fahey of Worcester, Mass., formerly of this city has been called to Chicago, Ills., by the illness of her sister, Mrs. John D. McGuiness.

Mrs. George E. Hinman, Mrs. Flora Smith and Frederick J. Williams of this city are among surviving nieces and nephews of Mrs. Ellen C. Roger who died in Abington Thursday.

Members of the Willimantic Rotary club who attended the 30th District Conference in Waterbury were Secretary Gerard E. Loiselle, Louis A. Kingsbury, Eugene W. Latimer and John C. Frazier.

Anne Wood Elderkin chapter, D. A. R., conducted a rummage sale in the Opera house block this afternoon, practically all of the large stock being sold out. The sale was in charge of Mrs. Frank Williams, Mrs. Byron Potter, Mrs. Noah D. Webster and Miss Faith Webster.

Mrs. P. D. Donahue and her father, P. F. Moriarty, have been spending a few days in New York city.

Mrs. Alice D. Stoughton and daughter, Miss Sabra S. Stoughton, and friends from Norwich have returned from Torrington where they attended the 32nd annual meeting of the Rebekah assembly. Miss Stoughton was first delegate of the local lodge.

PUTNAM

JANITOR SAW CAR DRIVE OUT OF ALLEY

(Special to The Bulletin)

PUTNAM, April 20—No further clues have been obtained of the burglars who entered the store of Noel Dupre in Main street Thursday morning. Captain William J. Jarvis of the Putnam police Thursday obtained a statement from the janitor of the court house block, where the store is located, saying that he saw a car drive out of the back way at 4:45 in the morning but thought nothing of it and he did not think to notify the police. The janitor, William Gauthier, described the car as of being of a dark blue color and two colored men were driving it. He said that he noticed something in the back seat but could not say what it was. Putnam police although not taking this as a fine clue are working on it, but until late Friday afternoon nothing was definitely found by the officers. Thursday officers of the Rhode Island state police who were assigned to the case found over two dozen of the coat hangers taken from the store, strewn along the road, which indicated that the looters probably had travelled over that course, still, on the other hand police seem to think that this was done only as a blind.

Captain Jarvis and other officers of the Putnam police left town Friday morning to work on a clue that they had received, but no further word was heard late Friday afternoon.

Anglers fishing in waters where the land is posted are again causing trouble to the landowners. It was reported Friday that in many instances land owners had became heated when the fisherman had failed to leave the premises after a personal warning and been given by the owner. Reasons given by the owner are that many are careless in the use of matches and cigarettes and much early season damage has been done to the fences on the property.

An accident was narrowly averted Thursday afternoon when two cars barely hooked bumpers in front of the national bank. As the story goes a lady was driving her car north on Pomfret street, while a gentleman was operating his vehicle southerly on the same thoroughfare, both observing all rules of the highways. The lady started to point her car in onto Main street while the gentleman continued to travel on. The result was that two bumpers were slightly damaged, but the young woman could not see that it was an accident and many hot phrases of the English language ensued between the two operators. Officer Joseph Page on duty at the time of the accident investigated the noise and finding that it could not have been averted, he ordered that both machines proceed at once, to which orders both drivers adhered without further stressing the point.

Patriot's day passed in Putnam with little observance. Flags of the Shenandoah system were not displayed in front of the business houses and one passing through found the city to be the same as on any other day. In the town of Webster, only a few miles from here, the holiday was largely observed by the closing of schools and banks. In the afternoon marathon runners displayed their ability in the annual Oxford to Webster marathon. Three Putnam boys, Joseph Sponcey, Alfred St. Onge and Joe Divenzo, were among those who entered. Sponcey of Putnam was third at the finish, while the other two boys dropped out when they were nearing their goal. Last year St. Onge finished second, but failed to show up this season.

Public schools were closed Friday on account of the annual teachers visiting day. Teachers of the faculty of local schools visited in schools in neighboring towns, while others left for Hartford to attend the Eastern Arts Exhibit that is being held there this week.

No further reports of the recent meeting of the mayor's committee and the board of water commissioners were heard Friday. The members of the two committees are said to have thrashed out the Putnam water problem until not one stone was left unturned. This meeting was the first that had anything to do with the question since the city meeting at which the voters declared themselves to be in favor of the plan of the water commissioners. Both Mayor Richard and Alexander Gilman, chairman of the board of water commissioners, stated that they had nothing to say in regard to the question.

The annual prom of the Junior class of Tourtellotte Memorial high school was held Friday evening at the school auditorium. Elaborate plans and decorations for the event were made by the members of the class and many thought that it exceeded all previous affairs of its nature. The patronesses were Mrs. John F. Reardon, Mrs. Elwell F. Kimball, Miss M. J. Siiro, Miss Elenor F. Quinlev and Miss John F. Combs. Many students of Putnam high school were in attendance.

Dr. K. T. Phillips of Putnam is in Waterbury today attending a conference of county doctors. Dr. Phillips will return to Putnam Sunday.

Stanley O'Clair and John Badnitz, both of Putnam were arrested early yesterday morning by officers of the state police barracks in Danielson and were locked up in the Putnam police station. Later in the day they were returned to North Grosvenordale and were tried before Justice P. P. Tourtellotte. O'Clair pleaded guilty to operating a car while under the influence of liquor and was fined $100 and costs of the court. Bednitz pleaded not guilty to a charge of intoxication, but later was found guilty and was fined $1 and costs of the court.

At the annual meeting of the Windham County Medical association held yesterday in Willimantic Dr. K. T. Phillips of Putnam was reelected secretary and treasurer of the association for another year. The doctors of the county met at the Nathan Hale hotel and enjoyed a dinner before they undertook to discuss their work for the past year.

Members of the dramatic club of the Carsill council K. of C. presented their second annual play Friday evening at the Bradley theatre. "So This is London," to a capacity house. The house was sold out early in the week and the committee stated that the play was a success financially and socially.

Boy Scouts of St. Mary's church met last evening in the new armory on Harris street under the direo on of Rev. Joseph D. Casey. The boys are planning to turn out in uniform for Memorial day and their meeting was confined to military drill tactics. Father Casey is expecting to have the new Boy Scout band organized so they may take part in the parade that is now being planned in observance of the day. Father Casey is being assisted by William F. Rafferty, Francis Murphy and Terence McGarry.

Miss Elizabeth M. Case of Wellesley college and her fiance, Dudley W. Smith of M. I. T., are spending the week end with her parents, Mr. and Mrs. C. C. Case.

WESTERLY

CASE OF GEO. MOORE, NORWICH, IS CONTINUED A WEEK

(Special to The Bulletin)

WESTERLY, R. I., April 20—Before Judge Oliver H. Williams in the third district court this morning. Among new writs entered was a complaint brought by Chief of Police Thomas E. Brown vs. George C. Moore of Norwich, in which the defendant is alleged to have gotten into difficulties with the Westerly police department. Attorney Clarence E. Roche appeared for Moore, stating that his client was not present in court by reason of a death in the family. The case was continued one week.

An action in book account for the collection of $176, Antonio Turrisi vs. Sam Salestino was continued two weeks.

The first case tried was that of Frank W. Pierce, State Police vs. P. Krauss, 27 of Arcadia, town of Hopkinton. The complaint alleged the operation of a motor truck on the Noose Neck Hill road when it was not equipped with at least two powerful brakes, working independently. The defendant pleaded guilty and was fined $25 and costs.

GOOD TO PRES. COOLIDGE, SIOUX CHIEF TREATED WELL

(Special to The Bulletin)

WESTERLY, April 20—Byron U. Richards, M. D., and secretary of the R. I. state board of health vs. Albert D. Champlain, alias "Chief Big Horn", was an action brought because the chief had held himself as a public practitioner of medicine when he did not hold a certificate from the R. I. state board of public health.

The complaint charged that "Chief Big Horn" on Jan. 1, 1928, had attended Joseph Bramble, 88 Oak street; William Loughborough, 131 Canal street; Antonio Falcone, 2 Marion street and Salvatore Manfred, 77 Oak street, when he was not lawfully registered.

Defendant told the court that he was a full blooded Sioux Indian, 48 years old, and a medicine man of his tribe, that he was not ashamed to put his name, Chief Big Horn on a card and that he has a wife and 4 months old child. He said that on his reservation his people had treated President Coolidge right and besides adopting him into the tribe had given him a $500 suit. Judge Williams said that the court wished to give him as courteous treatment as his tribe had given the president and directed that the case be continued one month and defendant placed on probation. The "chief" who drives an orange colored auto with Indian head on the body panel, declared as he left the court that no more of his medicine would be sold in Rhode Island.

Other court business was disposed of as follows: Harris H. Bunman vs. Clyde Sherman on nisi docket. Benjamin S. Boss vs. Paul Schneller. Continued two weeks.

Tax cases, James M. Pendleton vs. Raymond A. Nye, John Jordon and Anna T. Gilman, all continued one week.

The following transfers have been recorded in the office of the Westerly town clerk: April 20. Max Lahn to Rose Lahn, lot No. 64 Dogwood avenue, Misquamicut park; lot No. 52 on Clarke avenue, Pleasant View; lot No. 66 Misquamicut park and lot No. 69, Atlantic avenue, Pleasant View.

A petition is being circulated among taxable inhabitants of the Westerly fire district for a special fire district meeting in May. The district is to be asked to authorize the expenditure of $18,000 or so much as may be necessary to secure an aerial ladder to be added to the fire department's fire-fighting equipment. In the fire of last Monday morning which razed the Rhode Island hotel block when help was asked for from New London among the equipment sent to Westerly was Combination No. 2, an aerial ladder, known to firemen as a "stick." This truck was stationed in Broad street and for many hours poured a powerful stream of water into the upper windows of the hotel, effectually checking the sweep of flame towards the Washington Trust company building.

Misquamicut Tribe, No. 19, Improved Order of Red Men, Orrin Tarbox sachem, held an open meeting Friday night to which invitation had been extended paleface friends. An entertainment was provided by a committee of which Albert O. Bennett was chairman.

"The Comical Country Cousins," was produced by the Potter Hill Community club ladies' minstrel troup. Following was the cast:

Aunt Ophelia, Mrs. Stella Reese; Cousin Sukey, Miss Mary Brophy; Cousin Mollie, Mrs. Rosalind Donavan; Cousin Delia, Vera Kenyon; Counsin Sarah, Venus Bailey; Cousin Jane, Gladys Pendleton; Cousin Cecelia Lena Broidy; Counsin Smanthy, Mary Naylor; Sis Hopkins, Miss Ruth Church; Cousin Merindy, Elizabeth Barber; May Jennie, Mary Johnson; Topsy, Jessie Coore.

Dancing followed the play.

Officers of the Westerly Players have been nominated as follows: President, Miss Katherine Foster; vice president, George P. Chapman; secretary, Lewis R. Greene; treasurer, Miss Louise Coy. The election comes in May.

George E. Phillips a summer resident at Pleasant View was elected one of the vice-presidents at the annual meeting of the Rhode Island Golf association held at the Agawam Hunt club, Providence, Thursday evening. Mr. Phillips is a mebmer of the Winnapaug Golf club, Shore Road and a number of Westerly people were in attendance.

Henry Brightman of Quonochontaug left Friday for Boston.

Alexander C. Thompson has returned from New York.

Eugene Harris returned from New York Friday.

Mrs. Anna Cummings of Brooklyn, and Miss Addie Burdick of Jewett City passed Friday with their cousin, Mrs. L. Ward Alger in Westerly.

Sarah A. Whitworth will be a passenger on the White Star Liner Celtic, sailing from Boston, April 22nd for Liverpool.

William P. Dodge returned to Providence Thursday evening after passing several days in Westerly in connection with adjustments of fire losses.

Mr. and Mrs. C. Prescott Knight, Jr., of Kingston, have returned on the Furness-Bermuda liner Bermuda, sailing from Bermuda April 17th.

Miss Dorothy Larkin of Pawcatuck writing Westerly friends from Lookout Mountain, Tenn., states that the weather has been very cold.

NOANK

FIRE CHIEF PARK APPEALS FOR PROPERTY PROTECTION

The Noank Fire company is up against it for hose and a siren, only 700 feet of hose on the fire truck and the river is the only place to use it in case of a bad fire. Chief Park, who is on the hose and siren committee, sent out to every house letters telling how the fire fighters have tried to keep up the equipment with no money in the tin box since the company was started 35 years ago. If a fireman is all dressed up in his best clothes and the bell rings for a fire he goes and helps put out the blaze and maybe spoils a $40 suit and no one to pay for it but himself. That is the life of a fire-fighter at all times. Why not help the fire company now when 1,000 feet of new hose is wanted and a new fire alarm sysem controlled by the telephone operator which will take around $450? Now the drive is on let's put it over the top and be in it with other places, not 200 years behind the times. A movie will be put on soon to help the siren fund. The chief's letter read—To you as a fair minded person interested in Noank; a little while ago the city of Quebec, in Canada, lost more than twenty children by fire. Quebec has a big fire department and plenty of equipment. The states along the Atlantic coast are being swept by the most terrific series of fires in many years. Noank, your community, has only 700 feet of hose—not enough to get water from the town dock to the top of the hill. Your fire committee could not stop a fire in your school house because the company could not get water there if in the next several months a fire broke out in your school. It would trap your children, because no water could reach them. You would surely regret it! Also a fire on Prospect Hill, where the houses are thick and with only wells to fall back on—all the fire fighters could do is to sit on the engine and smoke cigars and watch the fire sweep away the buildings. The town of Noank is behind times—no city water and not enough hose, and no fire district. Can this go on forever? Some day half the town will go up in smoke, when it is too late. Do it now! Help the fire committee to get new hose and a siren. Protect yourself.

Capt. and Mrs. A. Allen came from St. Petersburg, Fla., by automobile, a trip that took five days after spending the winter in that city, arriving at Groton Long Point Thursday afternoon for the summer. Capt. Allen will get his cottages ready for the season. They are the first summer people to come so early and stay. Capt. Allen said he saw Charles Futch on Main street and the captain wanted to knowif Groton Long Point was still standing all right, with plenty of new cottages going up.

Mrs. Nelson Brown has entered Lawrence Memorial hospital, New London, as a patient.

Mr. and Mrs. D. Morton of East Walpole, Mass., is spending a few days with friends in Noank.

A. Clark of Willimantic spent the day at Groton Long Point Friday.

Mrs. William Tourjee was in Norwich Thursday.

Mr. and Mrs. George Andrews have returned from a week's visit in Monson, Mass.

John Trant has left for a short visit with his uncle, Fred Larlsin, at Oakville, Conn.

Daniel Roberston has made the Bulkeley high school baseball team and played third base against Deep River. He had two chances and got them, out at first. Like Lester Bell of the Braves and Young Roberston is small and hard to pitch to. His friends were glad that he made the team.

Robert Tooker resigned as belt fixer at the silk mill recently and Thursday noon went down to the mill to get his belongings and bid his friends good bye. He was on the job for four years, never late to work. In a big room was a surprise for him. Billie Crowell called Mr. Tooker into the room, where everybody was hidin behind boxes. Soon a noise was heard and Robert was taken back and could not speak for a minute. The girls began to sing "Gee, it's good to see an old pal again." Then Alfred Balerstine played the violin, Genodin Bracci with Lucy Stanton did the cake walk. The bag pipes were played by C. Welch and Neil Roberston walked from the back of the room with a small package under his arm and said "In behalf of the mill force we present you this little remembrance from the gang at the silk mill." Tooker said "I can not thank you all enough for the present and I am sorry to leave after being so long with every one of you. But I am going to be a painter for a company out of town. If any one wants a house painted, just call me!" Three cheers were given as the box was opened and he found it was a wrist watch. With only ten minutes before time for the last whistle to blow, sandwiches and cream puffs with Down East tea were the refreshments. Miss Mary Mahoney read the tea leaves and told them a few things about their fortunes. Then the whistle sounded to send them back to work.

JEWETT CITY

FRUIT GROWERS BOTHERED BY SO MANY WINDY DAYS

(Special to The Bulletin)

JEWETT CITY, April 20—Owners of peach orchards and fruit growers all through this section are finding the windy days an annoying setback to early spring spraying. The increased values of Griswold's fruit production, mainly peaches and apples, within the last five years has been made a reality only by systematic and regular spraying. Twenty-years ago the idea of ever accomplishing the feat of spraying a 120 tree apple orchard was viewed here as impossible. Today it is done on a few still days, "with out" as one grower said; "turning hair". Citing Simon Brewster and D. F. D. Browning as the leading local growers of respectively apples and peaches, both men said today that the results they are able to show would be utterly impossible without spraying. Locally, arsenate of lead and Bordeaux mixture have been found the most effective and the lowest in cost.

Two thousand barrels of apples comprising 30 varieties and 500 baskets of peaches, 7 leading sorts in all, were marketed from Griswold last year. The increase of home fruit production, would be incomplete if the strawberry failed of mention. Within a decade, from a few scattering boxes picked in house gardens here and there the half dozen leading berry man of Lisbon and Griswold, marketed 2,000 crates last summer with 99 per cent. consumed locally.

The Jewett City savings bank began business April 1st, 1928 with resources amounting to $2,590,079.14 and deposits of $2,387,520.50.

An attractive folder with a decorative green currency border announces the present board of officers to be: President, Arthur M. Brown; vice presidents, John H. Tracy, Alex McNicol; secretary and treasurer, Frank E. Robinson; assistant secretary and treasurer, Walter A. Hyde; directors, Frank E. Robinson, Albertus C. Burdick, Lloyd G. Buckingham, Fred L. Kanahan, Earle E. Gilbert, Frank D. Browning, Harold F. Geer.

A miscellaneous shower was held at the home of Mrs. Arculis Clocher on Tuesday evening, in honor of Mrs. Edward Barry. The bride received many beautiful gifts of linen, glass and silver. Games were played and radio selections were enjoyed. Sandwiches, pickles, cake, cookies, candy, coffee were served by Mrs. Arculis Clochet, Alice Jodoin, Louise Maynard and Cleo Couture. Others attending the shower were Mrs. Mary Godek, Mrs. Henry Cyr, Mrs. John Peringet, Mrs. George Ferguson, Mrs. Henry Cadieux, Mrs. Fortuna Cyra, Mrs. Alpherie Maynard, Mrs. Emil Liberty, Mrs. Joseph Kubis, Mrs. Clifford Peterson, Misses Angeline Parisedu, Beatrice LePage, Doris Couture, Emma Couture, Estelle Jodoin, Alice Jodoin, Louise Maynard, Cleo Couture and Agnes Gill.

LATEST ABOUT SURVEY—SYLVANDALE NOT AFFECTED

(Special to The Bulletin)

JEWETT CITY, April 20—Information relative to the latest proposition for the new road survey is as follows: On the south side of Main street, beginning just below the brick house belonging to the Ninigret Co., and occupied by its superintendent, W. A. Richardson, the following buildings are effected in order. Two owned by the Ninigret Co., Wolf's garage, three more belonging to the Ninigret, also the residence of John Barry. Passing close in front of the homes of W. H. Ryan and F. S. Leonard, the road would cross the Quinebaug where it does at present, probably on a new and wider bridge. It is said that this survey will not affect Sylvandale residents and will cost much less than others under discussion at present.

Finn's today, mat. and eve. Jackie Coogan in Buttons.—adv.

P. W. (Hal) Chase, welfare superintendent for Ashland Cotton Co., is authority for the following baseball statement:

It looks as though the Accos were going to spring into baseball limelight this season. There is not much that we can say about the team at this time except that it is organized and is unquestionably stronger than last year. The twilight league which afforded so much amusement last season will get under way some time in May, and with the material at hand this league should show a pretty fair brand of baseball.

Mr. and Mrs. L. T. Engler of Montville have been guests at John T. Stewart's.

Mrs. and Mrs. Walter Benjamin and Miss Sadie Thompson were in Montville Thursday evening to attend the grand officers reception given by Owenoke chapter, O. E. S.

Mrs. Clinton Coles is making a favorable recovery after an operation for cataract performed at Rhode Island hospital.

Anna Bugbee reports finding adder's tongue and the blooming of spicebush.

Omer Lagesses, his sister, Mrs. Irene Davignon and Miss Floreda Cormier are spending the week end with relatives in New Bedford, Mass.

Miss Maude Tetreault was called to Dover, N. H., to be godmother for the infant son of Mr. and Mrs. Albert Fountain.

Mrs. G. H. Prior entertained the Harmony club Friday.

Edward Rosseau has installed a General Electric refrigerator in the home of L. M. Carpenter, not a Frigidaire, as stated Friday.

EAGLEVILLE

Mrs. F. O. Vinton attended the state republican convention in Hartford Tuesday.

Adolf Warren was a member of the cast of a French play given at W. H. S. last week Friday night.

Harry Boden and family have moved out of town.

Mr. and Mrs. Roland LaCount and Mrs. Charles Adams of East Hampton, Mass., visited Mr. and Mrs. George Adams the latter part of this week.

Mrs. Mary Hayes of the Ridges spent Monday with her daughter, Mrs. Lillian Bradley.

George Prue of C. A. C. is at his home, ill with grip.

Mr. and Mrs. William Danks and children spent Sunday in Greenwich with Mr. Danks' sister.

Mr. and Mrs. Joseph Carroll of Chicopee, Mass., spent Sunday with Mrs. H. F. Thompson.

Mr. and Mrs. B. M. Loomis visited relatives in Suffield Sunday.

Mrs. George Eaton and daughter spent a day with the former's mother, Mrs. A. B. Rounds, of Stafford Springs recently.

Mrs. Ward Porter of Mansfield Center was the guest Wednesday of her father, James C. Green.

Reason is the life of law.

RELIABLE USED CARS

How old is that used car?

Ford '26 Coupe
Ford '24 Tudor
Nash '24 Spt. Roadster
Buick 1925 7-pass Sedan
Others.

It's pretty hard to tell the age of a used car at a glance! The difference in appearance between one year's model and the next may be very slight. Yet a year makes a lot of difference in a used car's price.

People sometimes think they are getting a 1926 car—and pay a 1926 price—for what is really a 1925 model. They may never know the difference until they're ready to dispose of it.

That's one reason why it pays to go to the Buick dealer when you buy a used car—you know you can rely on what he tells you.

Julian L. Williams

25 TOWN STREET PHONE 2076

Hear The Popular Songs

"Who Is She?" "You'll Be Sorry"

"Would You Be Happy?"

At Plaut-Cadden's Today

If you haven't heard these popular songs come in and hear them played by these two well known musicians. These songs are being broadcasted every week over stations WNAC, WJAR, WBZ, WBZA and WTIC and western stations and have received many enthusiastic comments.

Played By Edgar Caron, the Composer, and "Chick" Stanley, Pianist, From 2 to 5 and 6 to 7:30 P. M.

An American Car for Americans who love to *get up and go!*

The Cabriolet • Body by Fisher

You know the feeling. Wanderlust . . . the urge to get up and go. To see new places and new faces. To drive as far and as hard as you like.

* * *

When you feel the urge to wander . . . that's when you'll appreciate this All-American Six . . . this staunch, powerful brute of a car . . . capable of withstanding the hardest pace.

With its big, smooth, silent engine . . . providing an abundance of drive and snap. With its rugged frame . . . its 117-inch wheelbase . . . self-adjusting clutch . . . instant-action four-wheel brakes.

* * *

Here's the very car for you when you answer the call of the road. Come in and try one. Drive it an hour . . . and you'll want it for your own.

2-Door Sedan, $1045; Landau Coupe, $1045; Sport Roadster, $1075; Phaeton, $1075; 4-Door Sedan, $1145; Cabriolet, $1155 (wire wheels, spare tires and bumpers extra); Landau Sedan, $1265. New Series Pontiac Six, $745 to $875. All prices at factory. Delivered prices include minimum handling charges. Easy to pay on the General Motors Time Payment Plan.

Rosoff Motor Sales

Oakland and Pontiac Dealers

321 Main Street, Norwich, Conn. Phone 2042

Railroad Square, Danielson, Conn. Phone 510

OAKLAND ALL-AMERICAN SIX

PRODUCT OF GENERAL MOTORS

THE EDWARD CHAPPELL COMPANY DEMONSTRATES NEW ENGLAND SPIRIT

Norwich Firm, Though Ninety-One Years Old, Is as Young and Progressive as In the Days When It Was Founded—Spirit That Made New England Continues to Pervade Central Wharf—Edward Chappell Founded Great Business—Dealt in Coal Alone Until the Early Seventies—From Then On Has Handled Lumber and Coal—Ownership Has Always Been Vested in the Chappell Family—New Modern Equipment for Handling Coal Has Recently Been Installed.

A noble and courageous spirit lay behind the settlement and growth of New England. This glorious spirit endured the long, hard winters, started schools and colleges, fostered patriotism and loyalty, and founded many businesses which have grown and prospered, and which are today progressive, honored and respected. These businesses, scattered over New England, are a part of the great "industrial age" in which we live. They provide work for thousands of people and they help keep up and increase the general prosperity of this land.

Here, in Norwich, is just such a business. The Edward Chappell company, ninety-one years old and therefore on the last lap towards a century of growth, was founded and grew in just that spirit which has made New England. It is still full of that eagerness—ever pushing on, securing finer equipment and better facilities for serving the public. It is fired with the same enthusiasm which has overcome obstacles in the past, always forging ahead toward that ideal which lies in the future. The spirit which sent the pioneers across the prairies and mountains, which inspires men today to cross the sea in airplanes, is the same spirit of fearless endeavor which has made this country what it is.

Edward Chappell Founded Great Business.

Over ninety years ago, on the southeast corner of Central Wharf, Edward Chappell started the business that today carries on his name. It was then, as it is today, a business of public service, founded on the idea that a merchant who provides people with something which is a necessity, must always have the interests of those he is serving as his first thought. He must serve in and out of season, he must be responsible for the high quality of what he sells, and his charge for this service must be reasonable. As a public servant his public duty is the first consideration.

Few men living today knew Mr. Chappell, but the record of his business is a fitting judgment of the man. The history of New London county also records his many and wide-spread public activities, for he was a man interested in Norwich and active for its best development.

There is a story that, very early in his career on Central Wharf, he found himself in financial difficulties. He called in his creditors and settled for a few cents on a dollar. Later, he gave a dinner, to which all of his creditors were invited, and under each plate he put a check for the entire amount of his indebtedness, plus interest from the time of the settlement! The honest of the founder, shown in this incident, has always been the standard of the company.

Until the early seventies, the business which Edward Chappell began dealt in coal alone, but at that time he added the lumber business of Nash and Brewster which, until then, occupied the northeast corner of Central Wharf. Ever since, the company has handled coal and lumber.

At Mr. Chappell's death in 1891, the business occupied two-thirds of Central Wharf. From that date, ownership has always been vested in the Chappell family. It first went to Arthur H. Brewer, a nephew of the founder. Under Mr. Brewer's guidance the Chappell company carried on the ideals of Edward Chappell, always making public service its first consideration. During these years Norwich was growing, and The Edward Chappell company grew with it. In 1913, Mr. Brewer's interest was taken over by Willis Austin and Lucius Briggs, his sons-in-law. At the death of Willis Austin on June 14, 1927, his share was taken over by the Central Wharf company.

Chapter in New England's History.

The history of The Edward Chappell company is the kind of story which has been repeated again and again all over New England. There are old firms, established by some man who had a vision of the future greatness of his community, and carried on by his successors, with the same traditions of honesty and good service. The Edward Chappell company is but one of these businesses which has kept abreast of the time and done its share toward industrial prosperity.

The change of the northeastern part of the United States from agriculture to manufacturing is most interesting. When settlers first landed, and for years after, agriculture was the most important occupation. Farms sprang up, dotted all over the countryside. But with the growth of our nation and its increasing prosperity, people turned to New England, because of its water power, for manufacturing. As these industries grew, the water power was found insufficient, and coal had to be brought in to furnish power for the growing industries. So coal companies became public servants, furnishing power to industry as well as heat for New England's homes. The coal merchant is an important factor in our great prosperity, national and local.

Deep Water Comes to Norwich.

One of the most interesting phases of this prosperity in its relation to Norwich is the coming o. deep water to this city. Over twelve years ago, a movement was started by a group of public-spirited citizens to deepen the Thames River channel. Norwich used to be a seaport, but, with the passing of the light-draught wooden ships, this day passed. Norwich moved inland. The result was greater dependence on the railroads with their high freight rates, with low-rate, water-borne freight going to New London.

Headed by the Chamber of Commerce, certain business men of Norwich studied the problem, employing engineers for professional advice. The conclusion was that an eighteen-foot channel should be dug, a channel which would repay the people of Connecticut many times the cost.

At last, this project has been put through. Norwich citizens have made trips to Washington. Computations and calculations have been made again and again. Finally, a bill was drafted, recommending an eighteen-foot channel. The approval of congress and the president have ratified this and work is expected to commence in June of this year, 1928.

From the very first, The Edward Chappell company has been actively interested in this project to bring deep water to Norwich. They appreciated the fact that, once the eighteen-foot channel has been dug to Norwich, they will be able to sell coal and lumber at a great saving to the consumer. The lower freight rates will greatly help all local industries.

So when Norwich moves back to the sea and becomes once more a seaport, it will have taken one more step in its prosperous history. Central Wharf will become even more than it is now a center for the city's active industry. Norwich has reason to be proud of the success of this endeavor. Her independence, self-reliance and prosperity will all benefit by the twelve years which loyal citizens have spent in accomplishing this end.

Central Wharf Up-To-Date.

The pictures appearing on this page cannot fail to show even the most casual reader the extent of the complete modern and up-to-date equipment of The Chappell company. This company now maintains one of the largest and best-equipped coal and lumber yards in New England. There are few coal yards, anywhere, which have the storage capacity now owned by this company. It is favorably located for the economical reception of water-borne coal and lumber, as well as goods brought in on the New Haven and Central Vermont railroads. The large storage space enables this company to buy coal at the most favorable times, and to receive it by the most economical means. This careful buying and storage gives the consumer benefits by the saving of considerable sums of money.

Recently, a large amount of new equipment has been installed, making The Chappell company one of the most modern and up-to-date in New England. A coal discharging plant, modern in every respect, has been installed, so that the cost of handling coal from vessels is at a minimum and the yard cost of loading coal on trucks is greatly reduced. Some of the pictures on this page show the efficient operation of this machinery, which avoids the necessity of slow and costly handling. As a direct result of this progressive policy and the installation of modern equipment, the cost of coal to the consumer is less in this city than in the surrounding towns to the north. And because this new equipment is used in the handling of soft coal, greatly reducing the labor cost, local industries are now enabled to get their coal through The Edward Chappell company, rather than having it shipped to them from the mines.

The use of large automobile trucks means that the range of places easily reached for deliveries is greatly increased. It means that service is speedy and sure, and that large amounts can be delivered. The Edward Chappell c mpany can serve factories needing large quantities of coal as easily as homes requiring only a small tonnage at a time.

Coal Company a Public Servant.

There is little question but that a coal company is a public servant. In responsibility to the consumer, in constant ready service, in honesty and integrity, it must be unquestioned. Through the ninety-one years of its growth, which reaches its peak in the large amount of new and modern equipment recently installed, The Edward Chappell company has proven that they are ready to accept this responsibility, and to keep public faith. In winter and summer, they have sold only the best supplies at reasonable prices, carrying out the old slogan which the company adopted years ago — Q-Q-Q — meaning Quality, Quantity and Quickness. That great merchant, Edward Chappell, has given his name to a business which promises always to uphold his ideals.

Invitation to Norwich Citizens.

The Edward Chappell company have indicated their hope that the people of Norwich will come to inspect the new equipment which has been installed. The large storage facilities and the up-to-date, economical machinery nd methods for handling coal are of the most modern type, and should prove of interest to everyone. A cordial invitation is extended to all who would like to see this equipment, or to be shown the modern plant on Central Wharf.

EDWARD CHAPPELL
Founder of The Edward Chappell Company

View of the Thames River channel and Wharf, With Coal Being Unloaded from a Hampton Roads Boat. With the digging of the Projected 18-Foot Channel in the Thames River, More and Larger Boats Will be Able to Come Directly to the Wharves, Effecting Considerable Savings in Freight Costs.

An Interesting Bird's-Eye View of a Part of the Coal Yard of Edward Chappell Coal Company, Showing How Soft Coal is Carried to Storage on a Moving Belt. By Efficient Automatic Handling of Coal, Time and Money Are Saved.

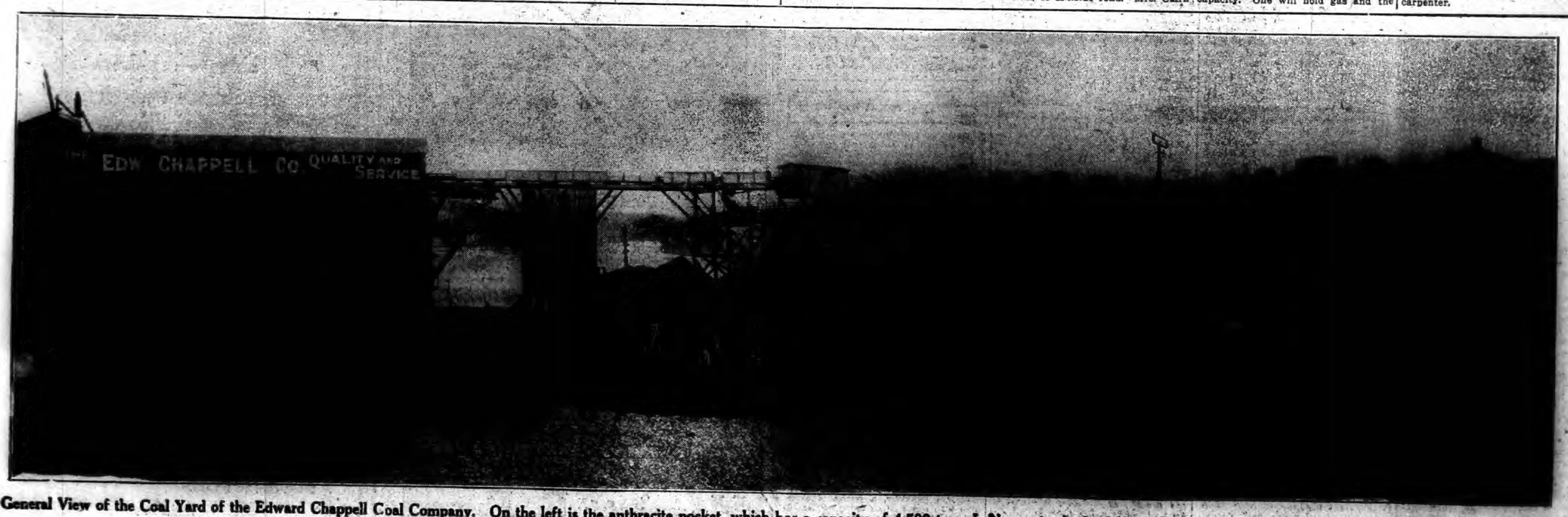

A General View of the Coal Yard of the Edward Chappell Coal Company. On the left is the anthracite pocket, which has a capacity of 4,500 tons. In the center is the 250-ton hopper used for loading soft coal directly from boat to truck, at a great saving in handling costs. On the right is the soft coal storage, which has a capacity of 15,000 tons

PERUVIAN SUB R-4 LAUNCHING BRINGING NOTABLES TO NEW LONDON

(Special to The Bulletin)

NEW LONDON, April 20—The Peruvian submarine R-4 will be launched tomorrow morning at 9:20 at the Ship & Engine plant, Groton. The sponsor for the boat will be Mrs. A. G. Howe, wife of Admiral Howe, head of U. S.-Peruvian Naval relations. She will be assisted by Mrs. Louis Aubry, wife of the Peruvian consul to France, who will be the chief sponsor at the launching of the craft's sister ship, the R-4, when it is completed next month. Official acceptance of the submarine for the Peruvian government will be by Commander Castenda and Lieutenant Alejandio Dasdante, of that country's navy. Representatives from the Peruvian embassy at Washington, together with several U. S. officials, will be present.

BEACH COTTAGE BURGLARS TAKE ONLY BED FITTINGS

(Special to The Bulletin)

NEW LONDON, April 20—Abraham Rakowsky, Boardwalk, Ocean Beach, reported to the police this morning that his cottage had been broken into by thieves some time within the last week. The break was discovered by Rakowsky when he visited his property yesterday. Entrance was gained by smashing a window. The only articles stolen were several pillow cases and sheets.

BOY SCOUTS GIVE CIRCUS—PLEASED CROWDS APPLAUD

(Special to The Bulletin)

NEW LONDON, April 20—The state armory was filled this afternoon by the kiddies who came to attend the Boy Scouts' circus. Thirty big acts in a regular three-ring setting formed the program for the afternoon. A feature of the performance was a parade of the scouts under the leadership of Ringmaster Cornelius C. Costello. Music was furnished by the Coast Guard band.

The acts were made up of all types of western and Indian characters and the actors had been well trained. Every character from a war-whooping redskin to the rough frontiersman was pictured. This afternoon's performance was for children only. Tonight adults had the opportunity of viewing the show.

At a meeting of the Star Rite club, held yesterday afternoon at the home of Gladys M. Batty, of Fourth avenue, the meeting was a combined business and social affair. The next meeting of the club will be held at the home of Mrs. Cammilla Sarayusa, 7 Jefferson avenue.

The Great Chiefs of Connecticut, Degree of Pocahontas, were entertained at a banquet last night by the local Minnehaha, at the Hotel Mohican. Mrs. Vine, of this city, presented a handsome handbag to Mrs. Rosaline Hurlbutt, the great Pocahontas.

The Royal Neighbors of America are to hold their annual banquet at the Pease House, Saybrook, May 5, according to plans laid last night at a meeting held at the Hotel Mohican, which was in the form of a banquet. The supreme manager of the organization, Mrs. C. E. Walsh, of Arkansas, will be present at the affair. Thirty-five members attended last night's meeting. One application for membership was voted on.

Thirty members of St. Joseph's parish Women's Social club were present at a meeting held last night at St. Joseph's hall, Montauk avenue. After the business session, four tables of cards were in play. Refreshments were served by Mrs. P. J. Kane, Mrs. Daniel Hill, Mrs. Katherine May and Mrs. Annie Bowler. Sunday morning the members, in a body, will receive holy communion at the 7:30 mass at St. Joseph's church.

Owing to repairs being made on Bank street all trolley service there has been discontinued until further notice, between Tilley and State street. The discontinuance was necessitated by the commencing of work of laying a double trolley track by the Connecticut Power Co. Auto traffic is still maintained, but even this may have to be re-routed before the work is done.

Forty associate employes of Peter B. Morgan, Ledyard street, former merchandising manager for Hislop & Co., presented him a handsome billfold last night, as a token of their esteem. The gift came as a surprise to Mr Morgan, who is to leave shortly for Pittsfield, Mass., where he is to become associated with the Forbes Wallace store. Mrs Morgan was given a beautiful flowering plant.

Members of Tau chapter of Theta Sigma fraternity held a dinner dance last night at Ferry Tavern. Thirty persons were present. Richard Dolan was toastmaster and called upon each member present for a response. The affair was gotten up by Newman Harrigan, Rudolph Bjorge and Frank McGarry. Dancing continued until 1 a. m.

The Saturday club is to hold its last meeting for the year tomorrow afternoon at the home of Mrs. James P. Sullivan, of Hillside road. Mrs. Clark Smith and Mrs. Charles B. Whittlesey have prepared papers on famous sons and daughters of New London and on what this city will be like 50 years from now.

Members of the Woman's league of the First Church of Christ held a meeting yesterday afternoon at the parish house. Mrs. Charles E. Reeves, of Norwich Town, gave an interesting talk on Missionary Ventures, surveying the work of Congregational schools and various charitable organizations.

Juniors of Connecticut college will be entertained tomorrow afternoon at the Hotel Mohican, by members of the senior class. Miss Margaret Bell, of Drexel Hill, Pa., is in charge of the affair. After the luncheon plans will be made for the junior prom, one of the social events of the term, which will be held on May 4.

Mr. and Mrs. Horace C. Learned, of Pequot avenue, who have been touring Europe and cruising the Mediterranean, returned to their home here yesterday. They arrived in New York last Monday but spent several days visiting friends, before coming home.

Mrs. Samuel Selleck will represent the local chapter of Hadassah at the national convention of that order which is to be held in New York Sunday. She was selected as the delegate at a meeting held last night.

The 40th wedding anniversary of Mr. and Mrs. William R. Golding, 541 Montauk avenue, was celebrated yesterday at the Great Northern hotel in New York city. In a few days, they plan to start from there for an automobile trip through New York state and Massachusetts.

Four fire alarms were responded to today, although but one of them was a bell alarm. At 4:05 this morning a still alarm was received at headquarters for a blaze at the wood-working establishment of the Ken-Hill Co., Eastern avenue, a wooden structure owned by Elmer E. Kenerson. The Thomas Hose company and Deputy Chief Calvin Edmunds responded. The services of the firemen there were brief, for a small tank of chemicals sufficed to extinguish the fire, which was but a smouldering blaze and did slight damage.

At 7:15 o'clock, the most serious fire of the day occurred when the roof of the residence of Edward Winslow, 38 Howard street, was discovered afire. An alarm was rung in from Box 43, Howard street, which was responded to by the Occiford, Pequot Hose companies, the Niagara Engine company and the Ponomoc Aerial Ladder and Deputy Chief Calvin Edmunds. The fire had gained considerable headway by the time the firemen arrived and a considerable quantity of chemicals was emptied upon the blazing shingles. Damage of $300 was caused. The fire was started by sparks carried to the roof from the chimney of an adjoining dwelling.

At 10:45 o'clock, a still alarm was sent in which resulted in Pequot Hose company being dispatched to 480 Montauk avenue, a vacant lot owned by Joseph A. St. Germain. A laborer employed by Mr. St. Germain was burning off underbrush and decayed grass when a lively blaze resulted. Fanned by a high wind, the fire threatened to reach adjoining houses. The firemen applied a large tank of chemicals to the undergrowth and extinguished the fire.

Shortly after 1 o'clock, this afternoon, a still alarm was received for a threatening fire at the junk shop, 480 Bank street, conducted by Max Abrams. The fire was located among a quantity of tires and discarded bodies of automobiles when the Niagara Engine company and Chief Thomas Shipman arrived. Because of danger to adjoining property an alarm was sent in. A stream of water was emptied upon the burning junk and quickly extinguished the fire, without damage of consequence.

At the Jennings school this evening an examination was conducted by Captain of Police Charles A. Pinney and Desk Sergeant William T. Babcock of applicants for appointment to the supernumerary force. Four applicants took the mental examination, after having passed the physical examination. They were Anthony Turello, Enfield F. Totten, George P. Bruhnd and William G. Lyman.

The condition of Henry C. Russell, 24 Maple avenue, is reported slightly improved. Russell was the only occupant surviving of the automobile struck by a New Haven railroad locomotive last Sunday night when Mr. and Mrs. George H. Billings and Ernest Clark, a youth, were almost instantly killed at Maple avenue crossing. It is believed that Russell will recover.

The Goodrich Oil Co. has leased a site on Winthrop street with a view of making this the distribution center for the state. The plot leased is about 240 square feet and has a siding running by it from the Central Vermont railroad. It was learned this afternoon that the company plans to erect five steel tanks of 25,000 gallon capacity. One will hold gas and the other four, fuel oil. An office building, garage and pump house will also be erected. Construction will start as soon as plans can be completed.

Serious traffic tie-up resulted this morning from a defective switch of the trolley track at Washington and State streets, which caused four cars to be derailed. When the trolleys finally were replaced upon the track it took a squad of policemen to straighten out the traffic tangle caused by the accidents.

Three property owners on Jay street have accepted offers from the city for their land, which is needed in the contemplated widening of that street. Three other owners, whose land is needed, have demurred to the prices offered and appeared before the council this morning with offers as to what they wanted for their property.

The right to drive an automobile was taken away from Emmett J. Flanagan and Elmer Dahlenberg, this morning, by Commissioner of Motor Vehicles Robbins B. Stoeckel. Both men are members of the United States coast guard. The licenses of Charles Judson, Submarine base, and John Connolly, of 308 Ledyard street, were also suspended.

Mrs. Daniel Crouch, proprietor of a rooming house at 140 Main street, and Frank Parent, a roomer of the house, were arrested by Patrolmen William Riordan and Elwood Bailey last night on a charge of intoxication. Both offenders were locked up but were not presented at police court this morning, as they were discharged by Attorney Daniel M. Cronin.

NEVILLE AND MOTEN PENALIZED AT WATERFORD

(Special to The Bulletin)

NEW LONDON, April 20—Joseph Neville, Yantic, was presented in the Waterford town court today charged with violation of the liquor law on two counts, transporting and having liquor in his possession for purposes of sale. Neville entered a demurrer, through counsel, which was overruled and a fine of $200 was imposed on each count, with costs of about $20 annexed. He was also given a suspended sentence of 30 days in jail. Neville paid the fine and costs. Carl Moten, of Norwich, colored, who was arrested at the same time as was Neville, was charged with transporting and was fined $100 and costs. He also entered a demurrer, which was overruled and went to jail in default of payment of his fine and costs, but which will be paid, it is understood, by friends within a day or two. Neville and Moten were driving in Neville's automobile between Quaker Hill, Waterford and Montville two weeks ago when the car was held up by state police officers. An examination of the auto revealed its contents to be alcohol, which, it was said, was destined for delivery in New London. Neville and Moten were arrested and the liquor seized. Both Neville and Moten obtained a surety on their respective bonds of $1,000 and the alcohol was placed in storage. With the disposition of the case today, Judge Frederick Dimmock ordered that the alcohol be destroyed and delegated the state police to carry out the court's order.

George J. Gould, of Boston, was charged with driving without having a license and with giving an alias to a state police officer. Gould was fined $25 and costs on the former charge and the latter complaint was nolled. Gould was driving an automobile owned by Patrick Sullivan, former internal revenue employe and a resident of Warren street, on the New London-Norwich turnpike several weeks ago. The car rounded the curve at the foot of Bolles hill at such speed that it climbed an embankment and was wrecked on the rocks. Sullivan was badly hurt, his injuries including a fractured jaw.

Lewis Freeman, of Hartford, was charged with reckless driving; the case was continued a week.

Joseph Busky, of Cohansie, charged with driving while under the influence of liquor, pleaded guilty. He was fined $100 and costs, which he paid. Busky was driving on Broad street several days ago when the car struck Mrs. George Sherman, Broad street extension. After hitting the woman, Busky drove away and on Douglass Hill the car came to grief for it was wrecked when it crashed against a boulder. In the car was Mrs. Busky and four children, all of whom escaped injury.

John LaRose, of New York, charged with reckless driving, was fined $25 and costs, but $10 of the fine was ordered remitted. LaRose was arrested several days ago by Constable Chester Brigham when he drove past several other automobiles that were on a curve.

William Anderson of Willimantic, John Stephens, 42 Jay street, Mrs. Joseph Pendergast and infant son, Poquonoc road, Groton; Mrs. John Bachmann, Waterford; Henrietta Pendergast Poquonoc Bridge, Groton; Mrs. Myron Jackson, 249 Montauk avenue, and Bertha Gilbert, Garfield avenue, Patients at Lawrence-Memorial hospital, were discharged today.

Douglass J. Rathbun has sold a house and lot off Montauk avenue and near Maxson place, to Lillian G. Rathbun.

Haldo E. Maxson, 68, of 40 Sherman street, died yesterday at Lawrence-Memorial hospital, where he had been a patient about a month. Mr. Maxson, is survived by his wife. He was a ship carpenter.

1703 1928

Norwich Bulletin and Courier

Entered at the Postoffice at Norwich, Conn., as second class matter

Telephone Calls:
Bulletin Business Office 480
Bulletin Editorial Rooms 35-2
Bulletin Job Room 35-3
Willimantic Office, 934 Main St. Telephone 1121-2

138 YEARS OLD

Printed every day in the year except Sundays.
Subscription price 12c a week, 60c a month, $6.00 a year.

Members of The Associated Press

The Associated Press is exclusively entitled to the use for republication of all news dispatches credited to it or not otherwise credited to this paper and also the local news published therein.

All rights of republication of special dispatches herein are also reserved.

Norwich, Saturday, April 21, 1928

Daily Average Circulation
WEEK ENDING APRIL 14, 1928:
13,544

THE REPUBLICAN DELEGATION

In following out the practice of previous years in not instructing the delegates to the republican national convention the republicans of Connecticut in state convention have done the expected. They have chosen a strong delegation, one in which full confidence will be placed, and it can be expected that it will give a good account of itself at Kansas City.

While the delegation will go unfettered the indications are that it will stand for the renomination of President Coolidge unless something new develops in the meantime. If that is the case it can be said without any question that such will voice the sentiment of the republicans and many others in Connecticut. More has not been said in this direction because of the disposition to accept the statements by the president as final. There is no question but what he is sincere in his statements about not wishing to be a candidate again, but Connecticut and the country are fully cognizant of the magnificent administration which he has given and the benefits the country has received as the result.

There is a demand that reaches far beyond the borders of the state of Connecticut for the renomination of President Coolidge. His term certainly is entitled to such an endorsement and to a reelection. President Coolidge has shown himself to be the type of man that the country needs in the white house. He has said that this is not a one man party or a one man country, all of which is very true, but the man who can measure up to the task of administering the office of chief executive in the manner which he has is appreciated and it is natural that there is a desire to bring about a continuance of the same for another four years.

Sentiment for Coolidge does not prevail alone in Connecticut. The Connecticut delegation will not be the only uninstructed delegation that will be outspoken in behalf of the president's renomination although it may be the first, because of alphabetical arrangement, to cast its vote in his behalf. In so doing Connecticut sentiment would be admirably represented.

NO PLACE FOR RIDER

A statement that has the right ring and one which represents the right kind of an attitude is that which has been made by Senators Simmons and Harrison in declaring that neither they nor the other democratic senators will give their support to the rider plan sponsored by Senator Shipstead.

The senator from Minnesota is desirous of getting a revision of the tariff rates on certain agricultural products. His desire is for greater protection, but instead of having this put forth in the customary manner by letting it come to a vote on its merits he is desirous of having it attached to the tax reduction bill as a rider. In other words he wants this matter smothered in with the tax bill that it will be slipped through without being seen.

Whenever any such attempt is made it creates the impression at once that it is something to be avoided. It is a method that has been resorted to on many occasions for getting through legislation which could not be obtained in any other way. It is figured that if it can be attached as an amendment to some bill of vital importance it will be accepted rather than to upset the main bill. Too often this is done in connection with appropriation bills, it being realized that such riders will be accepted rather than to have the important appropriations blocked by a veto.

But the rider method can find justification in only a few instances. In most cases it deserves the opposition it gets. Many amendments have been permitted to go through rather than to endanger the adoption of necessary bills. Some have been put through for the purpose of political embarrassment just because it could be done. The Shipstead amendment could unquestionably be pushed along if it got the backing of the insurgent republicans and the democrats, but with the democratic leaders declaring their opposition its chances fade. The folly of inserting upon such a rider and thus furnishing an added reason for having such an important measure as a tax reduction bill vetoed ought to be apparent to the others as well as to the democrats.

BOULDER DAM PROJECT

All sorts of dire results are threatened in congress over the Boulder dam bill. That is, there are those who are boosting the project so persistently that they are ready to do most anything in order to bring about a favorable vote upon it. On the other hand there are those equally strong in their opposition and they are just as determined to see that it is defeated.

The Boulder dam proposition is a matter of national concern only in that the government is expected to furnish the money and to pay the bill. The benefits are to be derived by a group of the western states, and strange as it may seem it has not been possible for those states to come to an understanding as to what ought to be done. Some of them favor it, others oppose it. Senator Ashurst of Arizona, an interested state, declares that he will talk in opposition to it until he falls dead. In other words he does not intend to permit its adoption unless it be over his dead body. That means some sacrifice, whether it is said figuratively or not, but it represents Arizona's attitude. It also means that everything else may be held up while a filibuster, such as is threatened, is carried out.

Such a development is unjust to the rest of the country and to the other legislation that may be pending.

In view of this strained attitude among the states which are directly concerned it seems only proper that the whole project ought to be side tracked until it is possible for that group of states to come to an understanding among themselves as to what they want or do not want. This doesn't mean that the project is one that ought to be carried on by the government rather than private enterprise but until those states which are fighting amongst themselves over it can come to an agreement it is unjust to impose a settlement of such a fight upon congress, especially when it may imperil all the other business that is awaiting action. Senator Ashurst's stand, whether right or wrong, accentuates this.

WHAT TESTS REVEAL

The proof of the pudding lies in the eating. We can imagine how many automobiles have defective equipment how many contribute to the accidents in which they figure and how many actually decrease highway safety and yet we never know how near we are right until a test is made.

For the past week the state police of Rhode Island have been checking up the auto brakes with the result that out of 1150 machines there were 73 where the equepment was defective. This means that 6 1-2 per cent. of the cars were not what they should be in order to give the proper protection to the occupants of those cars or to prevent them from being a menace to other machines. Perhaps that is better than some inspections have shown but even that number is too large.

Massachusetts is at the same time getting light on the autos in that state. In that state an even less satisfactory situation is revealed when it is found that on the opening day of the test faulty brakes were found on less than 10 per cent. of the autos. That means that cars are somewhat worse in Massachusetts than in Rhode Island as far as brakes are concerned, provided this condition holds up throughout the week, but where the situation is much worse in Massachusetts seems to be in the headlights. There it has been found that two out of three have faulty headlights.

Can you imagine a much worse situation than about 10 per cent. of the cars with brakes not what they should be and 66 2-3 per cent of them with lights which cannot pass muster? Good and sufficient reasons for many of the accidents are thus revealed, but it is in the correction as well as in the revelation that the authorities of those states should be insistent. Think of the opportunity for increased safety!

THE DRUG EVIL

From all parts of the world there comes a full realization of the narcotic drug evil but in spite of this it doesn't appear to be possible to bring about a curtailment of production in such a manner as to reduce the evil.

Such progress as has been made in the curbing of the dope traffic is far from what conditions require. The various nations have established certain measures for their own protection but have come to the conclusion that only limited results can be gained until there is international cooperation. The activities of the league of nations were expected to produce desired results in this direction but thus far it has not been accomplished. It is still the case that the representatives of the nations occupy their times telling others what mistakes have been made by their countries and pointing out that exports are increasing and laws are not being enforced.

These conditions may all be true but this laxity is probably so general that little is gained by such pointing out of flaws. At least nothing tangible has resulted to stop, or limit, the production. It is even claimed that the manufacture has doubled while the league's commission has been trying to decrease it.

This discloses a wrong tendency. It is admittedly a hard job which the commission is engaged in. There is a general admission that there should be a check but it is not possible to get the necessary international cooperation thus far that will limit morphine production to that which is required for medical and scientific purposes. It will be well when that day comes, and the quicker the better.

EDITORIAL NOTES

The baseball season is getting its customary opening weather.

The backwardness of spring is certainly retarding that long anticipated supply of rhubarb pies.

There's always a chance to prove that there are just as good fish in the brook as have ever been caught.

The man on the corner says: Anyone who has kept his resolutions firm till this date is due for a lot of admiration.

Those who are facing a shortage of ice have gotten information lately that plenty is to be had about Greenly Island.

With the dandelions adding their attractive coloring to nature's picture it won't be long now before the fly swatters get busy.

There was a quandary before the Chicago primary as to whether Mayor Thompson of Chicago meant it when he said he would resign if his friends were defeated. We ought to find out what he meant very soon now.

THE MAN WHO TALKS

Of late our city in these high gales has been deluged, not by a snow storm but by something very much like it; an avalanche of old papers. They are certainly not the latest editions that have recently come from the press, but look very much like first editions, or rather the torn fragments of the first editions of long ago. Just at present a stranger coming to our city would look in vain for the Rose of England. Were it not for the tattered fragments he might think we were trying to rival Holyoke as the "paper city." Whether we are better or worse than other cities in this respect does not change the situation. Could not this unsightly condition be easily remedied by disposing of waste paper otherwise than by dumping in places so exposed to the wind that it is scattered everywhere under the impact of the gales?

Is there a uniform law that will account for periods of prosperity and depression? Those students of economics who have given this matter special attention tell us that they come and go with considerable regularity. It is not, however, the precision that we find in the motion of the planets, or anything like the laws that regulate eclipses or other great phenomena of this natural world. And yet a careful study of the ups and downs of the business world will clearly establish the fact that they are not the resultant of blind chance. If these trends of the economic system were carefully charted to indicate conditions along this line over a series of years they would have a decided wavy appearance, very much like the billows of the sea. Now these waves are so nearly alike, and sustain such a uniform distance between one another as to appear to be the resultant of some stated law. This will be readily seen when one compares the good years with the bad during the last two decades.

Very nearly upon scheduled time—while not at the aviation field that was its objective—the monoplane Bremen has accomplished its non-stop from the old world to the new. It is entitled to the honor of accomplishing the seemingly impossible task of flying from Europe to Amercia, and this nation is ready to give all due honors to the brave men who have done it. It is new evidence of the old saying that "nothing succeeds like success." Public sentiment is extremely lavish in its praises of success; but it is positively cruel in its denunciations of failure. If the Bremen with its human cargo had found a watery grave four hundred miles east of Newfoundland, public sentiment would have said "why will men be so foolish as to attempt the impossible?" But if the enterprise is successful the cry is "Hosannah to those who come on the wings of victory." If it had not been men of like spirit to Columbus who dared, where would America be?

Our mission in life is usually that for which we are best qualified. As a general thing we do what we like to do most, and certainly there is a fundamental reason for it. If one when he is young has a strong bent in a particular direction it is presumptive evidence that it is the line of work that Nature has marked out for him to do. In other words it is Nature calling him into that field of activity for which he has, at least, some qualification. And when these trends become particularly noticable it is the religious duty of parents and guardians to foster them for all they are worth—provided, of course, that they are trends in the right direction. If they are trends, however, that will logically end in moral disaster, equal energy must be put forth to curb them at any price. To compel a boy or girl to do what is positively distasteful will also be likely to end in failure.

Of course it is not true in all cases that there are any of these decided trends in any particular direction. It is unfortunate that there are so many young men and women who are all at sea as to what they ought to do as a life occupation. Nature does not seem to have qualified them for anything special, hence they are not likely to make much of a success in life. The plain reason for this is that back of what they do is no inspiration no liking, no mighty urge to press on to success. They are not possessed by some mighty pass on to do some particular thing supremely well. To master anything there must be ability plus inspiration. When a boy loves to do a thing so well that you have to call him twice for dinner, you may make up your mind that he ought to follow that line of work as a life occupation. Such work is the outcropping of some fundamental impulse that is worth developing.

If what a man does is the outworking of some great internal impulse he knows without any doubt what his life mission is. And when this mission is clearly seen he begins to feel his responsibility. He knows that a mission is something to be carried out and not a channel through which he is to advertise and exploit himself. As a mission is something sent it involves parties sending, those receiving it, and the bearer. If that message is of a religious character we call the sender a missionary; if it is political we call him an ambassador but the latter involves a moral obligation just as much as the former. Both are under the instructions of the sending parties. To be successful they must not forget their official duties. Great princes of the pulpit are those who put all the emphasis on the message and subordinate themselves to Him whom they are supposed to represent. This applies to all who hold responsible positions.

It is very easy to say when we read of the commission of some crime that we never had such bad conditions before, and that crimes of all kinds are more alarming than ever. In all this probably we forget. Still in face of facts it is doubtful if there were ever such daring crimes committed by young fellows hardly out of their 'teens as today. The automobile makes it easy to get away, but with our present admirable means of communication these fellows are usually caught within a few days after the crime. These facts lead one to inquire if it is an aftermath of the World war. Did the moral effect of that war so taint the atmosphere as to invoke a sort of craze to attempt the spectacular? Society seems to be tinged with wild excesses. We must have more calmness in our lives if we are to keep our sanity. With discorded lives we shall not "confess the beauty" of any peace.

Stories That Recall Others

Introduction to be in Order

"Lady, this is ab-so-lutely the only weight reducing compound that will do its work without leaving you a physical wreck after taking it—oh, it's wonderful, lady."

Thus spieled a druggist, halting momentarily to sense the reaction of his corpulent listener in question of a safe method of reducing her poundage.

"Well, I guess I'll take some. You say it's $5? If it's all you say it is, I'll be back in a few days to tell you how it works," said the heavy one, reaching in her purse for the necessary money.

"You'd better introduce yourself, lady, because I may not know you then," beamed the apothecary, wrapping up the potion.

DRIVERS OF TRAINS AND AUTOMOBILES

If some Rip Van Winkle should wake up today after a nap of 200 years instead of 20, he would not believe himself in the same world. He would rub his eyes in astonishment. Instead of slow sailing-vessels, he would see fast steamships leaving trails of smoke and chu ned water behind them; submarines gliding beneath the surface of the water like huge fish. Sailing across the sky overhead would be "bird men," the white winged airships. On the highways, instead of plodding ox-carts or, at best, lumbering chariots drawn by horses, he would see numberless automobiles flashing by at what would seem to him almost lightning speed.

"What has happened since I went to sleep?" he would ask.

Brain the Guiding Power.

The answer would be, according to the department of scientific instruction of the National W. C. T. U.: Men have learned to harness forces of nature which have many times as much power as human or animal muscle. But these tremendous forces which do great feast of pushing, pulling, and lifting for man, saving him much hard muscle work can not think. If left to themselves they may do more harm than good. They must be guided by man's mind and brain.

So while man is making the forces of nature his servants, he has had to increase the powers of his own brain in controlling and directing them. Hence it is necessary for him to have good sight, good hearing, a clear brain able to give constant attention and to make instant and correct decision, a nervous system that in all its parts acts quickly and accurately.

Rules the Railroad Man Must Obey.

Railroad engineers and motor vehicle drivers especially need alert brains and senses.

"The engineer must pick up and correctly interpret, on an average three signals per minute, each of which spels the difference between safety and disaster," said Warren S. Stone, chief of the Brotherhood of Railroad Engineers, in an address shortly before he died. "We who have spent most of our lives in the cab of a locomotive know the infinitesimal fraction of a second that oftentimes means safety. That alcohol does slow down brain action is conceded by all. A law of the Brotherhood of Locomotive Engineers that has been in effect during the 20 years I have been the executive reads as follows: 'The use of intoxicating liquors either on or off duty is prohibited.' That law is rigidly enforced."

"In these days of fast time, congested traffic and heavy trains," Mr. Stone said on another occasion, "the engineer in the cab of a locomotive needs all the brains he has. He can not afford to have them muddled by alcohol."

Why the Rules are Reasonable.

These conclusions are not mere notions of practical railroad men. There are reasons for them which have been learned as scientific men have studied the way the brain works, its qualities particularly called for in the various kinds of present day transportation, the effect of alcohol upon them and the consequent dangers which the use of alcohol involves. The scientific man considers not only the immediate effects of small amounts of alcohol on the drinker, but also the effects of a continued subtle and often unnoticed stage of intoxication which is common among so-called moderate users of alcohol and which stealthily undermines bodily capacities or health. The danger of this form of alcoholization lies in the very fact that often it is not perceived either by the drinker or by his acquaintances. But it does not escape the attention of the well-informed physician accustomed to observe the effects of alcohol.

Among the immediate effects of alcohol are faulty memory, quick tiring of attention, slowness in putting ideas together and in responding to signals. At the same time, selfcontrol is weakened and there is a tendency to act before the mind decides what is the right motion.

How do these effects of alcohol apply to the management of the new swift and powerful machines used in transportation?

The Railroad Engineer and Train Dispatcher

Take the railroad engineer. His task demands constant attention and instant decisions, good eyes, good ears, a clear brain ready for all combinations of movement, quickness and exactness. Alcohol causes a difficulty in eye accommodation, impairment in the perception of color, particularly of those colors that are used in railroad signaling; loss of control and of steadiness.

It follows therefore, that alcohol might cause the railroad engineer to see his signals less clearly and quickly, to interpret them less correctly and with difficulty to hesitate in his decision to be less the master of the speed and certainty of his movements. All this would make him less fit for a place in the cab of a railroad locomotive. It would greatly increase his liability to cause accidents.

The Automobile Driver.

The locomotive engineer, as a rule, is given his position only after long preparation, usually in a fireman's position where he learns by long association the duties of an engineer.

The driver of an automobile, on the other hand, seldom, if ever, has such a course of training. He takes a few lessons, makes a trial drive with an inspector, receives a license and is out in charge of a machine capable of causing death and damage to everything in its path. He is under more or less constant strain while the car is in motion. He has to keep his proper place in the road, which may be bad. He must adjust his gears to stops and to changes in speed; he must watch for other cars meeting and passing, judge distances frequently in fractions of a foot while traveling at the rate of from 30 to 40 miles an hour. Streets and highways are becoming constantly more congested with ever-increasing traffic. He must be always on the alert and ready for any sudden emergency. Besides the prevailing high speed at which cars are driven gives rise to a kind of recklessness, and if one slows up the progress of the other cars he increases the danger in turning out to pass.

By the use of alcoholic liquor for some hours before driving, one deliberately adds an unnecessary source of danger to a situation already loaded with risks. The effect of alcohol is to increase recklessness, to dull the necessary alertness of the brain; to reduce the keenness of the senses, the ability to judge distance correctly, and to manage the steering gear precisely. "The margin between safe driving and unsafe driving," says a writer, "is too narrow to permit drinking."

Various state laws in the United States forbid a person driving an automobile while "under the influence" of alcohol. In Massachusetts, which has a law thus worded, the supreme judicial court has decided that it is not necessary to prove that a driver is "drunk." If he is found driving "under the influence of alcohol" he is liable to punishment. The amount of alcohol necessary to put the drinker under its influence in some degree varies so widely with different individuals that no definite amount necessary to cause this effect can be named. Numerous attempts to fix the amount have failed because alcohol dulls the brain and disorders judgment before its more noticeable physical effects are shown.

The Connecticut motor vehicle commission reached the practical conclusion in a bulletin issued in 1924 that "for the protection of all, any person who drinks and then operates a motor vehicle must be considered drunk." For all purposes of police enforcement a broad principle is laid down that no person who has been drinking ought to be allowed to operate a car."

An important aid in reducing automobile accidents caused by alcohol was given recently in Massachusetts by a decision of the board of appeals. A recent law of the state compels automobile owners to take out accident liability insurance before they can obtain a license. The board of appeals decided that insurance companies need not insure owners who drive under the influence of liquor.

The man who would be shocked to know that the engineer of the railroad train on which he is traveling had been drinking any gind of alcoholic liquor before boarding that locomotive if he is truly up-to-date will remember that when he drives his automobile, it is just as necessary for safety that his brain should be free from the influence of alcohol.

He Who Walks

The automobile driver is not the only one who needs to keep his senses alert in these days of congested traffic. Pedestrians are sometimes to blame for failing to observe their proper chances to cross streets or for misjudging them, though the risk here merely is to oneself instead of to others. From the standpoint of safety, the foot traveler is as much behind the times as is the driver of a motor car if he mixes alcohol in the blood that feeds the brain.

LETTERS TO THE EDITOR

More Expenditures Proposed

Mr. Editor: Once again the citizens of Norwich are called upon to decide how much more money is to be spent. There seem to be considerable influences at work here particularly during the present administration to spend the taxpayer's money. Taxes are not going down and the taxpayer is constantly being burdened anew. Now we face more expenditures. What the outcome will be probably few know.

Now we have to consider the following matters at the city meeting of April 26, 1928:

1. Shall we spend $30,000 for a new site? This means additional expense for tearing down the barn to the $30,000 and the erection of a new building for the gas and electric department. Thirty thousand may be only the start of a gigantic spending orgy.

2. We are asked to appropriate $30,000 of the gas and electric funds to purchase this building. Why not sell this building to a concern which could put it to better advantage and give us just as much, or more money? Are there not enough buildings which could be bought or rented for less in the city by the gas and electric department? Is there any need for this outlay.

3. This is another proposition for some cool-headed foreign expert from the north pole or some other place to tell us about the sanitary conditions of our city.

4. And more expense for more outside experts—to tell us what kind of a charter this city needs. The constitution of the United States has been in existence for over 150 years and nobody talks of having a new one. Norwich is a smaller proposition than the U. S. government.

Perhaps this is probably merely another movement for out of town experts. To qualify as an expert, it seems, one has to reside in some other place other than Norwich, Conn. If we would invent as many ways and means to give work to our citizens and taxpayers of Norwich as we do to bringing in and paying foreign experts, this city would be a better place to live in.

5. We are called to decide upon whether the court of common council shall enact a new plumbing code. What has the court of common council being doing up to now in this respect? We are called upon to decide whether or not the town of Norwich shall be annexed to the city. Who wants this? and why? Does the town of Norwich want to be annexed to the city? Did the property owners of Norwich Town buy property in the town with this view?

What are the citizens going to do? Are they going to allow these expenses to continue or are they going to call a halt to these proposed changes calling for more money from the pockets of the taxpayers for foreign experts and for outlaying of money not justified?

The propositions named in the call of the city meeting of April 26, 1928 may not look, on the surface, to be extraordinary proposals to the taxpayers but they should be considered carefully. Behind these costly propositions may be affairs which may result in vast expenditures that would surprise the people.

If we must decide to spend the vast sums of money proposed in the call to the city meeting of April 26, 1928 let us at least wait until the Philadelphia experts have collected their $27,000 and left us their new system of taxation. Perhaps then we may not want to continue to spend vast sums of money for experts residing in other states to come here to tell us how much to tax the property in Norwich.

If new buildings must be erected probably it would be best to build new and improved schools to replace some of the old school buildings.

A CITIZEN AND TAXPAYER.
Norwich, April 20, 1928.

Sunday Morning Talk

"Give me a hundred men," says Wesley, "who fear nothing but sin, and desire nothing but God, and I will shake the world, and I care not a straw whether they be clergymen or laymen and such alone will overthrow the kingdom of Satan and build up the Kingdom of God on earth." He got his hundred men and he shook the world with an earthquake mightier than can be produced by a million of easy going, normal Christians, afraid of the Holy Ghost and apologizing for their own distinctive doctrines.

Let us work not for pleasure and popularity and just a good all around time, but let us feel the call of Christ and heed it. When He says, Go to work in my vineyard, it is souls he is calling for. Let us seek and find the secret of the powers of those who were such successful winners of souls. That is the one great thing the church is called to do. It is a holy calling. Are we living up to it. Are we living careless lives, self centered lives, forgetting the Master's call.

In the days of the apostles, these all continued with one accord in prayer and supplication with the women, and Mary the mother of Jesus, and with his brethren. God is the same prayer hearing God that he was in the past, we read on that there were received in His name. "For the promise is unto you and your children, and to all that are afar off, even as many as the Lord our God shall call. Then they that gladly received his word were baptised: and the same day there were added unto them about three thousand souls." Acts 2.33-41. He is the same yesterday, today and forever.

YOUR HEALTH

Backache.

By H. Hoyt Cox, M. D., Chicago.

Backache is probably one of the most universal complaints known to the human race, causing great suffering and being most difficult to relieve. Probably the most common type, about 90 per cent, is that which occurs following a slight injury such as a sudden twist, sudden arising from a sitting or stooping position, or from lifting heavy objects, the so-called stitch in the back.

Slouching or incorrect posture common to clerks, chauffers or laundresses and occupations which require constant bending or stooping are responsible for many of the chronic backaches which cause untold suffering. Recent investigation indicates that the cause of most of these backaches is a slight junction of the pelvic or so-called hip bones with the spine. This displacement is usually so slight that it can not be seen by the X-ray, but because of the pressure and irritation of the great nerves which go down into the leg, the so-called sciatica or sciatic rheumatism is frequently produced.

In the chronic cases the onset is more gradual and may date from an injury or from prolonged faulty posture usually due to the occupation. This backache is more apt to be generalized and involve both sides, and is not of such a severe nature as the acute type.

The principle of the correct treatment is to replace the bones that have slipped back to their normal position and to maintain them by a skillfully applied support. All that is necessary in the acute cases as a rule is for the physician to replace the bones and bind the pelvis tightly with adhesive tape. Sometimes a tight-fitting belt is advisable and should be worn low down on the pelvis. Occasionally in acute cases it is advisable to remain in bed for a week until the inflammation subsides, but usually replacement of the bones followed by a tight low bandage is all that is necessary. As in all other dislocations, merely replacing is not sufficient. A real knowledge of anatomy and mechanics is essential so that proper support may be applied.

If proper treatment is not instituted in these acute and chronic backaches, the patient will as a rule not improve but become worse and these are the unfortunate sufferers who go from one to another source of treatment seeking relief.

Many backaches are not due to kidney trouble, lumbago, rheumatism, but are caused by a definite separation or subluxation of the pelvic or hip bone where it joins the sacrum or lower part of the spine.

This condition is well understood by physicians and relief can be promptly secured by means of replacing the bones, and made permanent by proper appliances to maintain the replacement until the replacement will maintain itself.

What Do You Know About Eastern Connecticut?

Questions.

1—What Yantic man built the first house in Marietta, Ohio?
2—When?
3—When did he return to Yantic?
4—When did he die?
5—What was the name of the first New York-to-Boston railway that ran through Putnam?
6—When was illuminating gas last used in Jewett City?
7—Who owned the gas plant?
8—What happened to it?

Answers will be found on the classified page.

Today's Anniversaries

1755—Quito, Ecuador, was almost destroyed by an earthquake.
1783—Bishop Reginald Heber, author of "From Greenland's Icy Mountains," born in England. Died April 3, 1826.
1836—Sam Houston defeated the Mexicans in battle of San Jacinto, which decided the independence of Texas.
1861—Robert E. Lee became commander of the Virginia troops.
1861—Gosport, Va., navy yard destroyed by the Federals.
1863—United States mint established in Denver.
1893—Two murderers under death sentence escaped from Sing Sing prison.
1898—Declaration of war, by act of congress, between the United States and the kingdom of Spain.
1927—Premier Mussolini of Italy promulgated the new national labor charter.

Today's Birthdays

Princess Elizabeth of York, who stands third in succession to the British crown, born in London two years ago today.

Sir William Furse, director of the Imperial Institute in London, born 63 years ago today.

Gilbert Frankau, a young Englishman who has written many successful novels, born 44 years ago today.

Dr. Adolf Lorenz, a celebrated Austrian surgeon now in America, born in Vienna 74 years ago today.

Rt. Rev. C. E. Byrne, Roman Catholic bishop of Galveston, born at Byrnesville, Mo., 61 years ago today.

Gas on stomach?
Makes you feel blasted. Pains around your heart, in your side and back are mostly caused by gas. Pepsinic Seltzer gives immediate relief—it won't affect the heart. Drug stores and Fountains or send 5c in stamps for sample. PEPSINIC SELTZER CO., Worcester, Mass.

Heavy Meals are Out of Season
SHREDDED WHEAT

12 ounces full-size biscuits
Every biscuit an ounce of health
Mineral salts, vitamins, roughage
The whole wheat thoroughly baked
TRISCUIT - Delicious whole wheat cracker
Made by The Shredded Wheat Company

REID & HUGHES
THE BOSTON STORE TELEPHONE 21 NORWICH, CONN.
spring offering of new
antique costume jewelry
$1
no costume is complete this spring without its accompanying jewelry accessories—this collection presents the new spring trend in jewelry.
featured in this assortment are
rings — chokers
brooches — pendants
festoons — compacts
necklaces — drop earrings
flexible bracelets
— main floor —
for your sports costume
suedette belts
25c
very much underpriced
plain tailored belts with neat buckles in colors of tan, green, blue, red and grey.
other belts in plain and fancy designs priced from 50c to $1.00.
— main floor —

The Tricho System
Removes Superfluous Hair
Painlessly, Permanently, Harmlessly
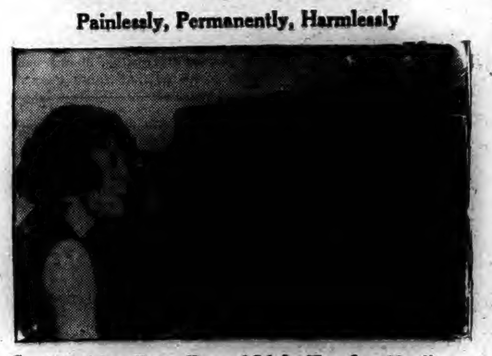
"Nothing But a Ray of Light Touches You"
Wonderful Method:
The Eight Principal Features of This
1 The TRICHO METHOD removes superfluous hair permanently on any part of the face or body.
2 No pain, no inconvenience; the person being treated feels no sensation whatsoever.
3 No injury or discomfort to the skin.
4 Treatment lasts from three to five minutes.
5 In practically all cases, from eight to ten treatments are sufficient to rid any area of the body permanently of superfluous hair.
6 Treatments are taken every ten days or two weeks.
7 In the same place where hairs are destroyed the sweat glands are dried up and unpleasant perspiration odors consequently banished.
8 All treatments are given by licensed operators under the direct supervision of Dr. Albert C. Geyser, M. D.
CONSULTATION WITHOUT CHARGE OR OBLIGATION
Harriett E. Breed
Room 411, Disco Building Telephone 2140

The Beauty *and* Cleanliness *of* Porcelain

Glistening — immaculate — modern — is there a housewife who will not find added joy and delight in cooking on a Crawford *Enameled* Range?

Crawford porcelain enamel—gray, black, blue or green in effective combinations—is the modern finish for the spick-and-span kitchen.

As easy to clean as any porcelain dish, and with reasonable care will last as long as the Crawford itself — which means a lifetime. Come in and select your Crawford.

Crawford Ranges

Make Good Cooking Better

Hourigan Brothers
Main Street

The Plaut-Cadden Co.
135-143 Main Street

Best Strains of Certified

SEED POTATOES

from Vermont, Maine and Prince Edward Island.

Carloads or pecks

Telephone Norwich 2718

A. E SHEDD

East Side.

DECLINES CALL FROM RHODE ISLAND CHURCH

A call to the First Baptist church, East Greenwich, R. I., has been declined by Rev. Edward C. Dunbar pastor of the First Baptist church, this city. Rev. Mr. Dunbar, who has had the call under consideration for some time, announced Thursday night at the weekly prayer meeting at the First Baptist church that he has declined to accept the Rhode Island pastorate. The announcement was received with universal gratification by the members of his parish, with whom Rev. Mr. Dunbar is extremely popular.

ARE YOU sorry you quarreled with her?

1790 1928

Norwich, Saturday, April 21, 1928

VARIOUS MATTERS

The sun rises today exactly at 5 o'clock.

Light vehicle lamps at 7:04 this evening.

Big navel oranges were being offered in Norwich Friday at 75c the dozen.

The forty hours' devotion is to open on Sunday in St. Joseph's church, Dayville.

Mr. and Mrs. Arthur G. Rudd of New London are at their Golden Spur home for the spring months.

Baked beans and salad supper. Leffingwell church, Saturday, 5.30.—adv

Sheldon Burlingame, who has been in Pomfret for the winter, has returned to the Rich farm at East Killingly.

A number of Norwich families feasted on shad Friday, the choice fish selling here at from 25 to 39c per pound.

License your dogs in the town clerk's office now. One dollar extra after May 1st.—Adv.

High winds late Thursday night and early Friday morning were suggestive of the banging and rattling expected during March.

In Willington, Mrs. Alice Hall has bought several banches and a variety of tools for the Boys' Junior Achievement club.

The coming Sunday Bishop Nilan will be at St. John's church, Saybrook, to administer the sacrament of confirmation at 3:30 p. m.

From Eastford, Chaffee's sawmill recently moved to New Hampshire and a number of the help accompanied it as they have business the year around.

Sauerkraut-frankfurter supper, German church, Franklin street, Saturday, April 21st, 5-7 p. m.—adv.

At Quaker Hill, Mr. and Mrs. William Henderson and family of Stratford have been visiting Mrs. Henderson's parents, Mr. and Mrs. John Ashcraft.

Buckingham Shop Removal Sale—$3.50 shopping bags $2.50, novelties.—adv.

Farmer folk in the suburbs continue to keep their wood-piles high, as there is no let-up in the demand for fuel, with mornings and nights so chilly.

Avant Cigars sold everywhere. Jos. Connor & Sons, distributors.—Adv.

A correspondent notes that Miss Edna Lillibridge, formerly of Central Village, has returned from several weeks' stay in Florida and is with Norwich friends.

An open winter and snowless spring have favored the business of nurserymen, who have filled many early orders for shrubs and plants, as well as decorative evergreens.

If it is a child's coat, dress or hat that you want don't forget The Pasnik Co., next to Western Union. Most wonderful line ever shown—never before such lo wprices.—adv.

Mrs. Charles Tyler Bard is chairman of a committee in charge of the last April supper of the Missions Department of the Woman's Guild of the United Congregational church.

The new pastor of Trinity Methodist church, Rev. Joseph L. Cooper announces that he is getting acquainted with the geography of Norwich and already he has made numerous calls on his people.

Town Clerk Harold S. Burt has received the customary allotment of copies of Governor Trumbull's proclamation of April 27th as Arbor and Bird day and these have been distributed to the schools.

Avant Cigars sold everywhere. Jos. Connor & Sons, distributors.—Adv.

E. M. Dean has moved into his new house recently completed on the New London road at Old Lyme. For the past few years he leased the Elmer place after selling his house in Still Lane, to W. P. Magee.

Miss Mary Blanchard of Groton who is the guest of Mrs. Louis G. Sayles, at Dayville this week, attended the meeting of the Ladies' Aid society Tuesday afternoon and was greeted by former friends.

Leo W. Brogan, clerk of the borough of Groton, has sent the lists of nominees for election to borough offices at the election May 7 to the secretary of state at Hartford and has sent a list of names to the ballot printer.

Avant Cigars sold everywhere. Jos. Connor & Sons, distributors.—Adv.

Residents of Lord's Point regret to learn of the critical illness of J. Clinton Fitch at Cumberland hospital, Brooklyn. Mr. Fitch was former owner and manager of Lord's Point inn and is still a cottage owner at the Point.

Edward Jones of Lebanon shot a large goshawk recently while it was eating one of his hens. Mr. Jones received the town bounty of twenty-five cents and then sent the carcas to Hartford where he received the state bounty of three dollars.

MISS LORING'S FINE WORK AT HARTFORD EXHIBITION

The public schools of Hartford were closed Thursday and Friday afternoon to enable the children to visit the Eastern Arts exhibition in the state armory. The younger children of the Hartford schools who have worked in clay thronged about the booth of the Hartford high school where students were building pottery, and about Miss Blanche Wilber and Miss Elsie Church of this city who were decorating tiles and modeling for the Norwich Art school. The children held up traffic.

The display of jewelry by Miss Nellie A. Loring at the state armory is unusually beautiful. Of the many schools and institutions exhibiting in the Eastern Arts association, there are three schools that are showing jewelry. Miss Loring's exhibit is of great interest not only to the general visitor but to those who appreciate the structural side of jewelry, the workmanship and design.

Miss Ada Watrous, another teacher at Norwich Art school is attending the exhibit also. For the groups of nation thus showing their work there has been arranged a trip for teachers and pupils through the Mediterranean, for the summer art exhibit at Prague.

Baptism at Evening Service

There is to be baptism at the evening service Sunday at the Central Baptist church and Dr. Pitt will preach on "The Conditions of Discipleship." There will be special Easter music at the service.

Charles D. Foster

Insurance in All Forms

161 Main Street. Tel. 781

PERSONALS

Mr. and Mrs. Frank S. Galligan, of Central avenue, have entertained, during the past week, Mr. Galligan's mother, Mrs. Edward Galligan, and sister, Mrs. Lawrence Laughlin and family, of Taunton, Mass.

S. H. Trask and a friend from Norwich called on Mr. and Mrs. Luther M. Smith in East Killingly recently.

Mrs. David R. Kinney and friends from Norwich were callers at Lord's Point early in the week.

Rev. Myles P. Galvin has been at his home in Waterbury this week because of the illness of his mother.

Mrs. Frances Geer, of Norwich worthy grand matron, visited Ruth chapter, O. E. S., of Stonington Thursday evening.

Mr. and Mrs. Lewellyn Latham of Cleveland, Ohio, were in Columbia to attend the funeral of the former's father, A. A. Latham.

OBITUARY

Mrs. Hugh Henry Osgood

Seized with a heart attack, Mrs. Mary R. (Lee) Osgood of this city, widow of Hugh Henry Osgood, died suddenly about noon Friday at Watkins, N. Y., where she was visiting. Mrs. Osgood had been in ill health for two or three weeks but her death was entirely unexpected.

Mrs. Osgood whose maiden name was Miss Mary Ruth Lee was united in marriage June 23, 1892, with Hugh Henry Osgood, by Rev. Samuel H. Howe, D. D., pastor of Park Congregational church. Mr. Osgood, who was several times mayor of Norwich, died in October, 1899. Shortly after his death his widow gave the Hugh Henry Osgood Memorial parish house to Park Congregational church, as a memorial to him. She continued her residence in this city until about two years ago when she disposed of the Osgood residence on Broadway at the corner of Huntington place. Mrs. Osgood was for years prominently identified with the United Workers and annually provided a grab bag for the nurses at the W. W. Backus hospital, and candy and fruit for the patients at the hospital at Christmas time. She also presented a swimming pool to the Y. M. C. A. several years ago and also gave a substantial sum to the Sheltering Arms to provide for rooms for elderly couples. She was ever a liberal contributor to charitable and other worthy organizations.

Mrs. Osgood was a native of Manlius, N. Y., where she passed her early life. She was widely known by many Norwich people and was highly respected and beloved by all who knew her. Word of her sudden passing came as a distinct shock to her numerous friends in this city. Mrs. Osgood, who recently visited Norwich, spent the past winter in Washington, D. C. The body will be brought to Norwich for burial.

Mrs. Osgood was a prominent and active member of Faith Trumbull Chapter, D. A. R., Inc., and took a great interest in the D. A. R. museum at Norwich Town.

John B. Marchesseault

After a two weeks' illness with pneumonia, John B. Marchesseault died Thursday afternoon at 4 o'clock at his home, No. 40 Hedge avenue. He was the son of John B., and Catherine Burke Marchesseault and was born in this city May 9, 1913. He graduated from St. Mary's parochial school in 1926 and was in his second year at the Norwich Free Academy.

He was a member of St. Mary's parish, belonged to the East Side drum corps, and was popular with the young people of the community in which he lived and also with his classmates at the Academy who are deeply grieved to hear of his death. He is survived by his parents, who have the sympathy of their many friends in their bereavement.

Charles J. Allen.

The death of Charles Jason Allen of 422 Main street, for many years a resident of this city, occurred Thursday morning after a considerable period of declining health. He was born in Montville, June 29, 1858, the son of Samled F. and Harriet Lester Allen. He attended the public schools of Montville and came to Norwich as a young man to work. For over 35 years he was engineer for the former A. H. Hubbard company, but the latter years of his life were spent in retirement. He married Jennie Roat of South Lyme and is survived by a son, Vivian Roath Allen, and a daughter, Mrs. Flossie A. McClimon, both of Norwich. He also leaves two sisters and three brothers, all of Montville, Mrs. George W. Dart, Miss Nannie Allen, Henry W. Allen, George O. Allen and Norman C. Allen.

Mrs. James M. Whitman

Mrs. Mary E. Whitman, wife of James M. Whitman, died at Mystic at her home on Godfrey street late Thursday afternoon. She had been in failing health for several month. She was born in Green Station, Conn., the daughter of John and Ellen O'Brier McGuire. Besides her husband she is survived by a daughter, Mrs. Lucinda P. Whittle, and a brother, M. E. McGuire of Norwich.

FINE CONCERT PROGRAMME BY SOUTH MANCHESTER SINGERS

Under the auspices of Salem Lutheran church on Hickory street and for the benefit of the organ fund of the church, the Beethoven Glee club of South Manchester appeared at the Community house Friday evening in a concert programme that was thoroughly enjoyed. The 35 men of the club, which is directed by Helge E. Pearson, were assisted in their programme by Miss Eleanor Willard, soprano, and Albert Pearson, bass, with Miss Eva M. Johnson as accompanist. The ensemble numbers were given with fine harmony and balance, while the two soloists won favor with their selections, this being the case especially with Mr. Pearson, whose bass voice was of unusually pleasing quality.

The programme began with an organ solo, Te Deum Laudamus (Claussmann), by Director Pearson, which was followed by three Glee club numbers, Let Their Celestial Concerts (Handel), Londonderry Air (Brewer) and O Filii et Filiae (Leisring). These were followed by Miss Willard's solo, How Beautiful Upon the Mountains (Parker).

The programme was continued with club and solo numbers as follows:

Negro Spirituals—I'se Gwine to Tell Ol' Satan (Spink), baritone solo, Rudolf Swanson; Swing Low Sweet Chariot (Gaul) bass solo, Albert Pearson; Heah, Dem Bells (Strickland), baritone solo, Rudolf Swanson, tenor solo, Arthur Hoaglund, Beethoven Glee club; Why Do the Nations Rage? ("Messiah"—Handel), Alebtr Pearson.

Mitt Hemland, (Gustaf Berg): Falvakten, (C. Kuntze), bass solo—Albert Pearson; Glad Sasom Fagein, (Prince Gustaf), Beethoven Glee club; By the Waters of Minnetonka, (Lieurance) Dance of Romaika, (Ware), Miss Eleanor Willard: Dreaming Alone in the Twilight, (Moore); When the Roses Bloom, (Reichardt); Siberia, (Starke), Solo—Miss Eleanor Willard, Beethoven Glee club; The Horn, (Fiegler), Albert Pearson.

The programme concluded with the Dudley Buck cantata, Nun of Nidaros, which was admirably given by the club and Miss Willard.

Laziness is the one thing that knocks all the conceit out of pride.

FIRE THREATENS $23,000 WORTH OF INFLAMMABLE TOILET WATER SUPPLIES

Fire, of undetermined cause, resulted in considerable damage, shortly after 12:15 o'clock this (Saturday) morning, to the building at No. 55 Boswell avenue, owned by Joseph D'Airi, of Chestnut street, and occupied on the ground floor by the Norwich Barber Supply Co., Joseph W. Carlevale, proprietor. Two lines of hose were used in combatting the flames.

Albert L. Johnson, of No. 51 Boswell avenue, discovered the fire and sent in a telephone call to the central fire station from his home. Mr. Johnson, who occupied a garage in the rear of the building, had just driven his machine into the garage when he noticed flames bursting from a window in the back part of the building. He immediately sent in a call to the fire department and Engine No. 1, Squad A and Deputy Chief Henry R. Taft responded. Flames were bursting from the windows and shooting up the side of the building in the rear.

Deputy Chief Taft forced an entrance through a door on the Boswell avenue side of the building leading to the tenement on the second floor under the impression that people might have been asleep there. He found no one in the tenement. The rear door was open.

The firemen forced an entrance into the store through the door on the Boswell avenue side of the building and quickly laid two lines of hose, one two inch line and an inch and a half line. The entire ground floor was filled with dense choking smoke and the interior of the store was considerably scorched from the flames and heat. The fire started in a back room of the store which was filled with wooden crates, bottles and toilet water supplies. It was a dangerous fire to fight as there were several hundred gallons of toilet water supplies, highly inflammable, in large glass jugs and containers in the store. The firemen by quick work kept the blaze from spreading and it was extinguished after a half hour's fight.

Mr. Carlevale who stated that he is the sole proprietor of the barber supply company, said that he was in the building during the middle of the afternoon, filling bottles, etc. He did not go to the building during the evening, which he passed at an entertainment given by Nemrod Grotto in the Grotto hall. He left the entertainment late and went to his room in the McGrory building, retiring about 1 o'clock. He was at a loss as to the cause of the blaze. Mr. Carlevale stated that the stock on hand in the building is valued at between $20,000 and $23,000 and that the insurance on it amounts to about $15,000.

Officer Joseph Farrell, who has the Boswell avenue beat, passed the building at midnight and there was at that time no sign of fire. Shortly before the fire was discovered a man was seen to leave the store, carrying a package, and drive away in a tan colored machine, it is understood. Who this man was could not be learned. Mr. Carlevale stated that no one but himself carries a key to the store.

MISS EVELYN WHEELER WINS WILLIAMS PRIZE READING

Slater hall had an audience that filled it Friday evening for the annual Williams prize readings for the girls of the Academy and the eight contestants made the competition full of interest by the merit of their work. The judges were Mrs. John Kukla, Mrs. Shepard B. Palmer and Miss Louise C. Howe.

Three selections by the Girls' Glee club opened the evening's programme. They sang with pleasing effect their numbers being Stars Brightly Shining (Emil Bronter), The Heavens Resound (L. von Beethoven), and A Song of Spring (Neidlinger).

The readings were given as follows:

The Harp Weaver
Edna Saint Vincent Millay
Gertrude Church '30
The Citizen James Francis Dwyer
Anna Crossman Peck '29
Christmas Afternoon Robert Benchly
Lillian Sarah Cramer '29
Claudius and Cynthia
Maurice Thompson
Helen Miriam Weinstein '28
The First Christmas Tree
Eugene Field
Leona Martha Comstock '28
Alexander Taming Bucephalus
Park Benjamin
Lucille Margaret Browning '28
Renaissance
Olive Esther Rathbun '30
Edna Saint Vincent Millay
Go Down Death
James Weldon Johnson
(A Funeral Sermon)
Evelyn Browning Wheeler '28

Following their prepared selections, the contestants were given the usual test in sight reading, the passages used being selected by Principal H. A. Tirrell from articles written by Robert Burdette for a New York newspaper a number of years ago.

Later in the evening the judges informed Principal Tirrell of their award of the prizes, giving first to Miss Evelyn B. Wheeler and second to Miss Anna C. Peck.

DISTINGUISHED ORGANIST AT NORWICH TOWN RECITAL

A large and enthusiastic audience greeted R. Huntington Woodman, of Brooklyn, N. Y., at his organ recital, Friday evening in Norwich Town Congregational church, for the formal opening of the amplified and rebuilt organ took place. He was assisted by Henry J. LaFontaine, baritone of Norwich. Organist Woodman, recognized far and wide as a master of this instrument entertained his listeners with a delightfully rendered program. Mr. LaFontaine's ability as a singer is winning him increasing fame. His popularity is sure among Norwich audiences, for both his singing and his skill as an organist. Following was the program given:

Praeludium festivum, Becker; a. The Swan, Saint-Saens; b. Prelude to "The Deluge", Saint-Saens; Interlude and Finale, Concerto I, Handel; Lord God of Abraham (Recitative and Aria from Elijah, Mendelssohn, Mr. LaFontaine. Evening Bells and Cradle Songs, Macfarlane; Cantilena in B flat, Woodman; Scherzo, (in canon form) Jadassohn; a. Song without words, b. Dance of the Candy Fairy, Tschaikowsky; Pilgrims Chorus (Tannhauser), Wagner; Glory to God, Buzzi-Peccia, Mr. LaFontaine. Serenade, Widor; Toccata, D'Evry.

The recital was held under the auspices of the entertainment committee of the men's department of the League of Service, Thomas H. Bacheler, chairman. Organist Herbert L. Yerrington extended the invitation to this artist to come to Norwich Town for the recital. Organist Woodman is Fellow of the American Guild of Organists, Fellow of the Brooklyn Institute of Arts and Sciences and president of the department of music, organist and choirmaster of the First Presbyterian church of Brooklyn, director of music at Packer Collegiate institute, also director of the theory department of the Master School of Music and American Institute of Applied Music (Manhattan.) He is conductor of the Woodman Choral club. He has had some of the best organists in the country as pupils during his long career. At one time several years ago, he was organist at Christ Episcopal church, Norwich. His father was a skilled organist also.

Mr. LaFontaine who has had training in the musical profession, both in this country and abroad, is not only an accomplished singer but is organist at St. Patrick's church, Norwich, as well.

NEMROD GROTTO CONDUCTS ITS SPRING CEREMONIAL

Nemrod Grotto, M. O. V. P. E. R., conducted its spring ceremonial Friday evening in Grotton hall with an attendance of about 150 for whom an entertaining evening resulted from the work with the class of initiates. Following the ceremonial work, which was under direction of Monarch Fred G. Prothero, there was an hour of music by the Grotto orchestra, directed by Prophet Thumm, a buffet lunch was served and there was a cabaret entertainment by Tom Mulcrew and talent from Providence, which included Bunny Bell, Olive Way, Hazel Lee, singers and dancers, and Olive Lapearl at the piano.

The committees include:

Ceremonial work, Past Monarch Herman Steisner, Edmund Hindle, Everett Peckham and Prophets Gee, Firth and Ricker.

Second section, Elmer Johnson, John L. Rush and Harold Kramer.

Refreshments, Louis Brown, Chester Davey.

Candidates, Herbert Hoffman.

Entertainment, Raymond Brittin.

Stage lighting, Richard Mills.

AUGUST DATES CHOSEN FOR WILLIMANTIC CAMP MEETING

The dates of August 18 to 26 were chosen as the time for the Willimantic camp meeting this season when the executive committee of the camp meeting association held a meeting in Willimantic this week.

The president of the camp meeting association, Rev. Myron E. Genter, who is also superintendent of the Norwich district, presided at the meeting and very gratifying committee reports were presented. Among the announcements of major features already arranged for were the following and other surprises will be made public as the programme is made up:

Rev. Dr. Charles L. Goodell, of New York city, executive secretary of the Department of Evangelism of the Federal Council of the Churches of Christ of America has been secured for several great addresses. Rev. Dr. Philip L. Frick, of Schenectady, N. Y., broadcaster and preacher of distinction, who has given such fine addresses the past two seasons, will give a new series which has already attracted wide attention, on "Finding God." His return has been demanded by the hundreds who have attended his gripping addresses before.

Signor Mario Capelli, grand opera tenor, whose return has also been insisted on, and who sang to about 3,000 on these grounds, the last Sunday of last year, will also be present as usual.

A new surprising feature will be the opera tenor on the first Sunday. Justin Lawrie, of New York city, who sings each Wednesday evening over WEAF will give a recital the first Saturday evening.

FUNERALS

Mrs. Ethalinda P. Kinnan

The funeral of Mrs. Ethalinda P. Kinnan was held at her home, No. 49 Church street at 10 o'clock Friday morning. Mourners present included officials and employes of The Boston Store. The service was conducted by Rev. Joseph Cooper, pastor of Trinity Methodist Episcopal church and the burial was at Putnam cemetery, Greenwich, this state, friends acting as bearers. There were a number of beautiful floral tributes. The Henry Allen & Son Co., had charge of the funeral arrangements.

Charles W. Ahearn

With many relatives and friends present the funeral of Charles W. Ahearn was held Friday morning at 8:15 o'clock at his home, No. 195 Summit street, and at 9 o'clock there was a requiem mass at St. Patrick's church. Rev. John J. Reilly was celebrant of the mass, and Miss Beatrice Gadbois presided at the organ. Henry J LaFontaine sang De Profundis at the offertory and Roderick F. Sullivan sang Lead, Kindly Light as the waiting hymn. The recessional was Chopin's Funeral March, played by Miss Gadbois.

Burial was in the family plot at St. Mary's cemetery and Rt. Rev. Mgr. Michael H. May conducted the committal service. The bearers were Walter Brown, Arthur Cotter, John Moore and Thomas Fogarty. There were many beautiful floral tributes. Undertakers Cummings and Ring had charge of the funeral arrangements.

George A. Gardner.

Funeral services for George Andrew Gardner were held at his home 219 West Town street, Norwich Town, Friday afternoon at 2 o'clock, with a large attendance. Rev. George Warren Potter, pastor of the Methodist church conducted the services. E. A. Watrous, leader of the Door-Of-Hope Mission, Norwich, offered prayer. Mr. and Mrs. Watrous sang two hymns, Shall I Meet You Up There, and The Eastern Gate. There were beautiful floral emblems. Four grandsons were bearers, Bertram Smith, Leslie Smith, Cleon Gardner and Delphin Gardner. Burial was in the family plot in Maplewood cemetery where Rev. Mr. Potter conducted the committal service, and where many friends had assembled. Undertaker Charles A. Gager was in charge of the arrangements. The flowers contributed included a large pillow marked husband and brother, Mrs. G. A. Gardner and Mrs. Belle Worthington, wreath from the children, Mr. and Mrs. Frank Phelps and Ely Gardner, spray marked Grandchildren from Mr. and Mrs. Doris Gardner, another spray marked grandchildren, from Mr. and Mrs. Bertram Smith and Mr. and Mrs. Leslie Smith, basket of mixed flowers from the great-grandchildren, Eddie, Clarence, May and Betty Smith, mixed spray, cala lilies, carnations, roses and tulips, Mrs. William Phillipps, spray of carnations, Mr. and Mrs. Hiram Schwartz, spray of cala lilies, Mr. and Mrs. Ernest Gadbois, crescent, Dr. Jer J. Manwaring, spray cala lilies, Norwich Town Methodist church, spray cala lilies, Mr. and Mrs. Thomas Peabody and Mr. and Mrs. Ted M. Oat, spray, Mr. Parkinson, Mr. and Mrs. Charles Rogers and Mrs. Cora Biage, spray calla lilies, Mr. and Mrs. Chas. Browning, spray from Gilbert Harrington, Faith, Ruth and Effie Jencks of Providence. Relatives attended the funeral from Providence, Central Village, Plainfield, Gardner Lake, Bozrah and Norwich.

J. M. Lee Resting Comfortably

John M. Lee, secretary of the Porteous & Mitchell Co., who recently went to a sanatorium at Rochester, Minn., for treatment, was operated upon last Saturday. He is resting as comfortably as possible and is looking forward to being at home in the near future.

CATHOLIC WOMEN'S CLUB GIVES BENEFIT CARD PARTY

The Catholic Women's club, which recently redecorated very handsomely the rooms of the Children of Mary in the basement chapel of St. Patrick's church held its April card party of 25 tables in the room Friday afternoon. The vice president, Mrs. John Cantlin was chairman, assisted by Mrs. Chas. F. Lee and Mrs. George R. Nadolny The society's president is Mrs. Thomas J. McVeigh. The winners at cards were: Bridge, Mrs. John J. O'Rourke, Miss Annie Meehan, Mrs. Patrick M Coleman, Miss Mary E. Rogers. At whist, Mrs. Christopher Barry, Mrs. Frederick LaFontaine, Mrs. Timothy Leary. At pinochle, Mrs. Charles A Chamberlain, Mrs. John C. Cantlin Mrs. Tenry F. Bamber.

Speakers for Men's Club

Philip A. Johnson and Attorney Arthur M. Brown are to be the speakers at the monthly supper of Park church men's club next Monday evening. Mr Johnson's subject will be the Problems of New England Industry and Mr Brown will speak upon A True Friend

GALES FERRY

FIRE DISTRICT ELECTS PERMANENT OFFICERS

A meeting of the newly organized fire district of Gales Ferry was held Monday evening, April 16, at the Country club house, with Walter T. Clark, temporary clerk, presiding. Prof. Chester E. Dimick, acting secretary, read the call of the meeting. The following officers were elected. Clerk, Prof. Chester E. Dimick; treasurer, Joseph DeRusha; tax collector, Rufus W. Hurlbutt. It was voted to continue the present lights and to provide for two new lights on the Bluff and one at the entrance of the road leading to the cove north of the village. A tax of 3 1-4 mills was levied.

Thomas Was Not There St. John 20:24 was the theme of the sermon of Rev. Jerome Greer at Sunday morning worship in the M. E. church. Jesus, Lover of My Soul, was sung as a duet at the offertory by Miss Grace A. Chapman and Mrs. Amos Main. Mrs. Eugene LaFontaine, organist. At the church school at noon, Supt. C. E. Colver presiding, Mrs. Robert Miller's class of junior girls sang My Deliverer as the special feature of the session preceding the lesson study, with Mrs. Miller at the organ.

Seeing Life Whole was the subject of Rev. George H. Wright at the Sunday evening service. The junior girls' choir sang.

Mr. and Mrs. Walter T. Clark entertained at supper Sunday Misses Margaret Allison, Pauline Clark and Mary Quinn of the faculty of the State Normal school, Willimantic, following their trip to the submarine base, where they visited three submarines.

Mr. and Mrs. Nelson Parker motored to Holyoke, Mass., Monday and from there to West Haven, where they were overnight guests of Mr. and Mrs. Raymond Hall. Mr. Parker attended the Paint Salesmen's club meeting at the Hotel Taft, New Haven, that evening.

George M. Brown of West Haven joined Mrs. Brown and daughter Barbara here at the home of Mrs. Brown's brother, Nelson Parker, for the week end. All returned to their home in West Haven Sunday afternoon.

Mrs. Donald Irwin and daughter Barbara, with Mr. Manley of Mt. Vernon, N. Y., who have been guests of Mrs. Irwin's mother, Mrs. Frank A. Aplin, returned Sunday.

Miss Rebecca Satterlee of North Haven, who has been spending a week of her Easter recess from the New Haven High school with her grandmother, Mrs. Charles A. Satterlee, and her aunt, Miss Satterlee, returned Saturday. Mr. and Mrs. Elmer Satterlee, her parents, motored here for her.

Miss Marjorie Gates, a student at Norwich Free Academy, who spent the Easter recess at her home, was the guest Friday of her cousin, Mrs. Morton Ashcraft, at Quaker Hill.

Paul Miller, a student at Mt. Hermon school, Northfield, Mass., is spending the after-Easter vacation with his parents, Mr. and Mrs. Andrew P. Miller.

Mr. and Mrs. Stanley Herman and son, Stanley, Jr., who motored to Newmarket, N. H., to spend Good Friday and Easter at Mrs. Herman's former home, returned the past week.

Miss Ruth Greer, a student at the New England Conservatory of Music, Boston, returned Saturday after spending the Easter recess at the M. E. parsonage with her parents, Rev. and Mrs. Jerome Greer.

UNCASVILLE

The success of the two weeks' mission being held in St. John's Roman Catholic church is a surprise to the pastor, Rev. James A. O'Meara and his people. This week the mission services have been for the women of the parish and 250 have attended the daily services. The eloquent preachers who are giving the mission are Rev. Father Camillus, C. P. from the monastery of the Passionist Fathers at Baltimore, Md. and Rev. Father Luke, C. P., from the monastery at West Springfield, Mass. They speak many languages fluently, consequently can hear confessions, or hold conferences with the different members of this parish of over one thousand souls. The closing exercises of the women's week will be at 3 o'clock Sunday afternoon. At 7:30 Sunday evening the men's week will open. Later the missionary Fathers are to give a special mission for the French- speaking members of the parish. On a day to be announced, also, they will have a service at which they will bless the parish babies. The religious order to which they belong is devoted to commemorating and preaching the passion, or suffering, of Our Lord.

WEST KINGSTON, R. I.

Edward P. Tucker died Monday morning. About a year ago he had two very severe shocks, which for a while left him helpless, but he had gotten much better, so he was able to be taken to the postoffice and pass out mail. He had been postmaster here for many years. He had been feeling better but had another shock and lived only a few minutes. He was well liked and highly respected, always pleasant and accommodating in the postoffice. Funeral services were held at his home Wednesday at 2 p. m. Rev. J. H. Trenberth officiated. He leaves his wife, four daughters and several grandchildren.

Mrs. Joseph Hatherway and son Everett of East Greenwich were Saturday evening callers in this village.

Mrs. Katherine Sherman, who has been spending the winter with her children in Massachusetts, has returned to her home here for the summer.

Mrs. Mary S. Manley spent Wednesday with friends at Kingston.

E. K. Wilcox and Everett Kenyon attended a birthday party at Norwich Town, Conn., Tuesday evening.

Mr. and Mrs. John Degan are spending a few weeks with Bellville relatives.

Mrs. R. H. Bristow and daughters and Mrs. E. J. McElroy spent Saturday in Providence.

The council for West Kingston Girl Scouts are practicing for a play to be given in the near future.

Misses Norma and Helen James of Beaver River Valley were visitors at the school here Friday afternoon of last week. They also called on some of their young friends.

Mrs. Harriett Worrall, with her children, from Massachusetts, is visiting her mother, Mrs. E. P. Tucker.

The Fair company held a meeting Tuesday afternoon and is planning even greateratttractions for the fair this year.

Mrs. C. B. Arnold and Mrs. Shephard visited their sister a day last week who is a patient in a New London hospital.

Roland Walkup visited his daughter Sunday. She is a patient in the Rhode Island hospital.

Mrs. Reuben Peckham is ill with pneumonia. She is being cared for by a nurse.

At Any Time

A photograph of the child or the grown-up carries the most personal of all greetings.

Make that appointment today.

Phone 420

HOUGHTON
Photographic Specialist
SHANNON BUILDING NORWICH CONN.

Member of The Photographers Association of America

PHOTOGRAPHS *Live Forever*

Fihermen, Take Notice!

A handsome reel will be awarde to the angler who exhibits, in ou window, the largest trout caught this season.

Buy Our—

LAWN MOWERS
LAWN RAKES
LAWN SEED

The Old Reliable Hardware Store

— THE —

EATON CHASE CO.

129 Main Street.

Corina Strain

Certified Green Mountains

The same strain that ranked first in yield at the Preston Plains demonstration two years ago. Very choice stock. Now available at all our stores.

Also exceptionally fine lot of

Certified Cobblers

Price is right.

Yantic Grain & Products Co.

Greeneville — Yantic — Baltic — Moosup — Willimantic — Westerly — Mystic Lyme.

For Your Fruit Trees—
NITRATE OF SODA
SULPHATE OF AMMONIA

For Your Garden—
"AGRICO" TRUCK
5-10-5 FERTILIZER

For Your Lawn—
GROUND BONE
TOP DRESSER

Special Mixed Fertilizers and Chemicals for Everything else.

A. E SHEDD

East Side.

Telephone Norwich 2718

ACADEMY WINS TEN-INNING THRILLER FROM DEEP RIVER IN OPENING GAME

Flashing from behind twice to tie the score, the Academy finally settled their opening game with Deep River Friday afternoon at the campus in the tenth inning when a screaming double by Johnny Greene sent Billy Tirrell home from second with a 6 to 5 victory. Tirrell had singled and stolen second.

The game was one of the best that the campus has ever seen with interest at a high pitch all the way. Walter Linder, sensational flinger from Deep River and Lloyd Jarvis Academy southpaw ace, battled almost on even terms throughout with errors and quite a few breaks deciding many of the scores.

Linder came here with three shutouts in his three starts and had only allowed seven hits in these 27 innings. He was found for 13 hits by the Wildcats but fanned 14. Jarvis allowed only ten hits and struck out 13. Jarvis walked two and Linder five.

Team Inexperienced

The state champions showed a bit of greenness, which was natural with an entire new infield and five of the nine men starting their first game as regulars, but they also showed a punch that although seemingly stifled at times by the nice twirling of Linder, still flared up and destroyed all his good work just when needed.

Capt. Mace Goldblatt led the local stickers but Jarvis, Cummings and Greene also played a big part in the Red and White attack, while not to forget Bill Tirrell's timely blow in the tenth that started the winning marker on its way. Jarvis only got one hit but that was a line double against the center field fence in the ninth inning with two abroad and the Academy on the bum end of a 5 to 3 score. It cleaned things up, Cummings and Goldblatt counting. Greene's important hit contribution has been related. Previously though, Johnny poked another double in the second inning but nobody scored.

The fielding features were contributed by Olson, the visiting left fielder, who speared Jarvis' bid for a home run with one hand in deep left in the first and the infield work of "Shorty" Hamil and "Alex" Arico for the Wildcats.

Deep River Breaks Ice

Deep River scored right in the first inning when, after R. Tourville rolled to LaCroix, Mohlander hit one down through second that took a freak bound over LaCroix's head into right field. K. Tourville then hoisted one into right field that Cummings dropped, Mohlander scoring on the play and Tourville making third, whence he scored on a wild pitch.

The Academy got one back in the second on a pass to Gibbs, and Arico's infield pop that fell safe between two players. Another run to tie the score came to the locals in the third when Goldblatt walked, took second while Jarvis was making first on an error and scored on Gibbs clean single into left.

Deep River stepped out in front again in the fifth on doubles by K. Tourville and Linder and then added two more in the sixth on A. Mozzochi's single, Carlson's sacrifice and single by J. Mozzochi and Swan coupled with a two base error.

Fill Bases But Score Only One

The Academy filled the bases in the seventh with one down after scoring one run to make the score 5-3 but Fagan, pinch hitting, fanned, and Gibbs hit to the pitcher.

The Red and White went out easy in the eighth while Mohlander got an infield hit for Deep River with two out in the ninth but the next batter fanned. In the last half of the inning Cummings led off with his second hit of the day, a line smash into center field, Hamil walked and Goldblatt doubled, sending Cummings to third. Jarvis then crashed one into center and tied the score. Jarvis went to third on the throw to the plate. With Tombari batting, an attempted squeeze went awry and Lloyd was trapped at the plate. Tombari immediately singled but was left stranded.

Olson and Carlson singled for Deep River in the tenth with one out but but didn't get anywhere while Tirrell opened the Academy half with a single, stole second while Arico was fanning and scored on Greene's long drive to left center.

The score:

N. F. A.	ab	h	po	a	e	DEEP RIVER	ab	h	po	a	e
Cummings,rf	5	2	0	0	0	1R.T'rville,cf	5	1	0	1	0
Hamil,3b	3	0	2	2	0	2Mohlander,ss	5	2	0	1	0
Goldblatt,c	4	2	14	0	1	1K.T'rville,c	5	1	17	1	0
Jarvis,p	3	1	2	3	0	6Linder,p	4	1	1	4	0
aCyrvis,2b	2	1	1	1	0	0Olson,lf	5	1	3	0	0
Tombari,2b	2	1	0	0	0	4A.M'zzoch,2b	5	2	0	2	0
Gibbs,ss	4	1	1	2	1	3Carlson,1b	3	0	5	0	1
Tirrell,lf	3	1	0	0	0	5J.M'zzoch,3b	3	2	1	0	0
Arico,1b	4	1	10	1	0	0Swan,rf	4	1	0	0	0
Greene,rf	5	2	0	0	0						
Fagan	1	0	0	0	0	Totals	41	10	x28	8	1
aBuckley	1	0	0	0	0						
Totals	39	13	30	9	2						

(a) Batted for LaCroix in 7th.
(xx) Batted for Arico in 9th.
(b) One out when winning run scored.

Score by innings:

Deep River	0	0	0	0	1	2	0	0	0	0	—6
N. F. A.	0	0	1	1	0	0	0	1	0	2	1—8

Two base hits, Greene 2, Goldblatt, Jarvis, K. Tourville, Linder. Struck out, by Jarvis 16, by Linder 14. Bases on balls, off Jarvis 2, off Linder 5.

Plainfield Here Today

Plainfield high comes to the campus this afternoon for the second game of the season. This team has a fairly good record, having extended Bulkeley in New London and losing out 6 to 3 to the powerful Pomfret Prep team. Johnny Greene is slated to pitch for the Academy while the rest of the team is expected to be the same as that which played yesterday. The Plainfield lineup has not been announced. The game starts at 2:30 and a large crowd is expected.

POUNDING THEM OUT

Well, the state champions got off on the right foot in the season's opener.

The victory was witnessed by a good sized crowd, among whom were numbered a coterie from the Bulkeley school, ancient and bitter rivals of the locals.

As usual the Whaling city boys favored the Deep River players, giving them as much moral support as they would their own team.

By the way Deep River took a fall out of Bulkeley earlier in the week, trouncing them to the tune of 8 to 0. That latter figure sure looks good to the Academy followers.

Linder, pitching ace of Deep River, was not underrated by any means. He's in the game heart and soul all the time. No flies on that boy.

Equally as much can be said in favor of Jarvis, who started the season with a bang, in his pitching as well as his hitting, poling out a double that brought in the tying run.

A little more wind and that hit made by Greene in the tenth inning would have gone over the fence for a homer. It was a double, a mate to one hit earlier in the game by him. The second double brought in the winning run.

Goldblatt filled his role as captain in fine style. His batting eye was hitting on all fours, as it were, a trio of bingles being his contribution.

Cummings played his first game for the Academy yesterday, starting the rally in the ninth inning with a sharp, stinging hit to the center field fence for a single.

A comparison of the pitchers, Linder and Jarvis, finds them on about the same plane. Linder allowed 13 hits, struck out 14 and got one hit, while Jarvis was nicked for ten hits, fanned 13 and checked up on hit.

That bing of Linder's left the bat like a shot, struck the fire escape in right field and dropped to the ground for a double. It was a nice clout, a homer in most parks.

The little N. F. A. mascot, "Andy" St. Germain from Taftville kept the bats away from the home plate in grand fashion, hot-footing back and forth with the timber like a Nurmi.

Weather conditions were none too favorable for baseball, more like football weather. It will be remembered that the Academy's football season last fall was degrees over yesterday's weather.

As a whole the team exhibited A-1 ball, not counting a few misplays that are even chalked up against the major players. A little ironing out here and there will put the team back in its state championship form of last year.

The Deep River pitcher and catcher got all tangled up in the ninth inning chasing a foul ball, but no serious injuries were received by either, other than a few bruises or cratches.

Today Plainfield will furnish the opposition. Johnny Greene is slated to throw them over for the Academy.

It was lucky the left fielder of the visitors is a six footer, for his height enabled him to spear a rap from Jarvis in the first inning that would have gone for extra bases.

The Wildcats had their new sweaters on while on the bench for a chill wind blew.

Hank and Johnny Murphy came in for a bit of razzing from the fans.

Hank had a busy time keeping the foul line clear. That's the way, Hank.

J. Mozzochi, the visiting second baseman is probably the first bespectacled player to appear on the campus against the Academy since Matthews pastimed for Crosby back in 1926.

Coach Brigham had a bunch warming up practically the entire game down behind the bleachers.

Now for Plainfield.

TRADE SCHOOL DOWNS PUTNAM HIGH, 3 TO 2

(Special to The Bulletin)

PUTNAM, April 20—Putnam high lost the second game of the season here today in a hard fought contest with the State Trade school nine of Putnam, the score being 3 to 2. Franklin and Weiss were the only men to score for the high school and Green was the only other batter that secured a hit off Walsh, who allowed four hits.

Capt. Wheaton, who started in the box for Putnam in his first game of the year, succeeded in holding the trade school hitless in four innings. He was replaced by Shann in the fifth because of injuries to his back received in a football contest. Shann was hit freely and three runs were secured off him. Putnam's defeat today darkens its hope for later season victories, when she encounters some of the strong high school teams. The score:

PUTNAM	ab	h	po	a	e	STATE TRADE	ab	h	po	a	e
D.B'dini,cf	3	0	0	0	0	6Gilbert,ss	3	0	2	4	0
Franklin,lf	4	1	0	0	0	8Sustik,lf	3	0	1	0	0
Maylon,1b	4	1	11	0	0	2C'nolan,cf	3	0	1	0	0
Weiss,3b	4	1	2	3	1	1Kaminski,c	4	1	6	0	0
Green,rf	3	0	1	0	0	3J B'rland,rf	4	0	0	0	0
Donovan,ss	4	0	0	0	0	4Lepack,2b	4	0	1	0	0
Cady,c	3	0	9	3	1	7F'reneau,1b	4	1	11	0	0
Denning,2b	3	0	4	5	0	9Walsh,p	2	1	1	3	0
Shann,p	1	0	0	1	0	5Tunill,3b	3	1	3	3	1
Wheaton,p	2	0	0	0	0						
Totals	29	3	27	12	2	Totals	30	4	27	12	1

Score by innings:

Trade School	0	0	0	0	0	3	0	0	0	0	—3
Putnam High	0	0	0	0	0	0	0	0	0	2	—2

Struck out, by Walsh 6, by Shann 2, by Wheaton 6.

AGGIE TRACK TEAM OPENS SEASON AT TUFTS TODAY

STORRS, April 20—(AP)—The Connecticut state college of agriculture's 1928 track season will be open tomorrow in a dual meet with Tufts college at Medford, Mass.

Coach Paul E. Bitgood, 22 years old, and thought to be the youngest collegiate coach in New England will start the season with a green team. The state college athletic fields being still in the process of reconstruction has retarded the development of the track squad.

Vermont Beats Springfield

SPRINGFIELD, Mass., April 20—(AP)—University of Vermont, which plays Holy Cross tomorrow, defeated Springfield college here today by 7 to 5 in 10 innings. Doubles by Conway and Macomber and a single by Price accounted for the deciding tallies, while Springfield could do nothing in its half.

BASEBALL

N. F. A. vs. Plainfield

SATURDAY, APRIL 27th

Admission 35c.

Season Tickets on Sale. Price $2.00.

Game Called at 2:30

'BOUT SPORTS

No doubt much Norwich interest will turn to Boston next week where Jimmy Quinn, local featherweight, will be battling against the best amateurs in the national tournament. Quinn carries the well wishes of local boxing fandom for in his appearances hereabouts he has always shown himself to be a clean, fine boxer.

NATIONAL LEAGUE

YESTERDAY'S RESULTS

Cincinnati 8, Chicago 0.
Brooklyn 3, Philadelphia 6.
St. Louis 6, Pittsburgh 2.
Only games scheduled.

STANDING

	W.	L.	Pct.
New York	4	2	.667
St. Louis	5	3	.625
Brooklyn	4	3	.571
Cincinnati	5	4	.556
Chicago	5	5	.500
Philadelphia	3	4	.429
Boston	2	4	.333
Pittsburgh	2	5	.286

GAMES TODAY

Detroit at St. Louis.
Chicago at Cleveland.
Philadelphia at New York.
Boston at Washington.

SUNDAY'S GAMES

Same as Saturday.

AMERICAN LEAGUE

YESTERDAY'S RESULTS

Philadelphia 2, New York 1.
Chicago 11, Cleveland 1.
Boston 6, Washington 5.
Detroit 3, St. Louis 0.

STANDING

	W.	L.	Pct.
Cleveland	7	2	.778
Washington	5	2	.714
New York	5	2	.714
St. Louis	5	5	.444
Detroit	4	6	.400
Chicago	3	5	.375
Boston	3	6	.333
Philadelphia	1	4	.200

GAMES TODAY

St. Louis at Pittsburgh.
Cincinnati at Chicago.
New York at Boston.
Brooklyn at Philadelphia.

SUNDAY'S GAMES

St. Louis at Cincinnati.
Pittsburgh at Chicago.
New York at Brooklyn.
Only games scheduled.

EASTERN LEAGUE

Yesterday's Results

Pittsfield 8, New Haven 4.
Bridgeport 12, Springfield 2.
Albany 7, Providence 5.
Hartford 20, Waterbury 6

STANDING

	W.	L.	Pct.
Pittsfield	3	0	1.000
Hartford	2	1	.667
Bridgeport	2	1	.667
Providence	1	2	.333
Springfield	1	2	.333
Albany	1	2	.333
Waterbury	0	3	.000

GAMES TODAY

Hartford at Waterbury.
Albany at Providence.
Bridgeport at Springfield.
New Haven at Pittsfield.

AMERICAN ASSOCIATION

Kansas City 4 9 0; Indianapolis 5 5 2. (10 innings).
Milwaukee 5 11 0; Louisville 1 4 1.
Minneapolis 8 11 0; Toledo 4 8 0.
St. Paul 4 6 0; Columbus 2 9 0.

College Baseball

At Providence:
Providence 14; 10; 4.
Fordham 8; 13; 4.
M. Smith, McElroy and Harraghy; Murphy and Feaster.
At New Haven: Yale junior varsity 10; Massachusetts Institute of Technology Beavers 0.

INTERNATIONAL LEAGUE

Rochester at Jersey City postponed; cold weather.

Toronto	2	1	1	1	0	2	2	0	0	—	9	12 3
Newark	0	0	9	0	0	0	0	6	x	—	15	16 1
Montreal	0	0	1	0	0	0	2	2	5	—	10	8 1
Reading	0	0	0	2	0	0	0	0	0	—	2	8 2
Buffalo	0	0	0	0	0	0	0	0	0	—	0	4 1
Baltimore	0	2	0	1	4	1	0	1	x	—	9	10 2

COBB FURTHER BOLSTERS LEAD IN "BIX SIX"

(By The Associated Press)

Ty Cobb increased his lead over fellow members of the "Big Six" by pounding out a single and a triple in the Athletics' 2 to 1 victory over the Yankees at the Yankee stadium yesterday. Cobb boosted his average for five games to .429. Hornsby was idle and retained his .375 percentage. Paul Waner of the Pirates climbed back to third place by pounding out two singles as the Cards defeated the Pirates, 6 to 2. Ruth went hitless in the Yankee defeat, but fell only to .240.

The standing to date:

	G	A B	R	H	Pct.
Cobb, Athletics	5	21	3	9	.429
Hornsby, Braves	6	24	7	9	.375
P. Waner, Pirates	7	31	3	9	.290
Ruth, Yankees	7	25	7	6	.240
Cuyler, Cubs	10	38	3	9	.237
Hellmann, Tigers	10	38	4	8	.211

BOXERS START TO ARRIVE FOR BOSTON TOURNEY

BOSTON, April 20—(AP)—The vanguard of the army of 200 odd amateur boxers which will battle here next Monday and Tuesday for national A. A. U. championships and places on the American Olympic team arrived today with Tom Elliott, a giant Hollywood film actor, in the lead.

Elliot has been fighting for the past 14 months. He is 21 years old, weighs 191 pounds and stands six feet, four inches high. He has just completed the "heavy part" in a Fox picture which will be released in October and has played small parts in "Seventh Heaven" and several other films.

All of the city's gyms were overrun with ambitious amateur glove swingers who came from every A. A. U. district in the United States and from many colleges, including the United States military and naval academy.

DELANEY STARTS STIFF TRAINING FOR SHARKEY

BRIDGEPORT, April 20—(AP)—Jack Delaney went through four fast rounds with sparring partners and ten on the bags and rope this afternoon in training for his coming fight with Jack Sharkey. Delaney weighed 188 pounds at the end of his afternoon's work and said he was confident of taking Sharkey by the fourth round.

Answering Sharkey's recent announcement that his style of fighting would be the same he used in the Dempsey fight, Delaney said he would plan no campaign for the bout, but if Mr. Sharkey desired to mix it, he "will get plenty."

DELANEY AND TUNNEY TO MEET—ON GOLF LINKS

BRIDGEPORT, April 20—(AP)—Jack Delaney will meet Gene Tunney, but on the golf links, not in the ring. Henry Cluci, ranking golfer, and professional at Mill River Country club, said today that he expected the heavyweight champion here within three weeks and had arranged with Jack Delaney for the two to play opposite each other in a foursome he will arrange.

MANY PROMINENT FIGURES OF FIGHT WORLD BROUGHT INTO DEMPSEY CASE

NEW YORK, April 20—(AP)—A parade of famous sport figures under names little known to fight fandom, a personal appearance by Jack Dempsey, and a legal tiff that almost required a ring for settlement, featured the middle rounds today of Jack Kearns battle for $701,000 with the former heavyweight champion in United States district court.

Kearns, the "perfumery Jack" of the fight racket, came into court as plain John McKiernon, Tex Rickard was there, but only as George Lewis Rickard to interrogating attorneys. The old Manassa mauler himself twice answered a call for William Harrison Dempsey.

Billy Gibson, manager of Champion Gene Tunney, became a dignified "William H." on the witness stand. The court failed to ask Lew Raymond, New York matchmaker, his real name.

All but Kearns were called to the witness stand to establish contracts Dempsey entered into and sums of money he earned between 1924 and 1926. Kearns charges breach of contract in that he was not paid one-third of the former titleholder's earnings during that time. Raymond testified that Dempsey still considered Kearns his manager in September of 1925 when a bout was being arranged between Jack and Harry Wills, the black menace of that time, at South Bend, Ind.

Spirited Doings

There was no gong in the courtroom to halt hostilities when the going became hot in the late afternoon and Arthur N. Driscoll, chief attorney for Dempsey, accused Arthur N. Sager, head of the Kearns' legal array, of conducting the plaintiff's case "sloppily." Judge John C. Knox spiked hostilities when he warned all hands that he was the referee and that "I'm running this trial."

Kearns surprised the rank and file of the boxing game, all crowded into the United States district courrt room for the show, when he called Dempsey as a witness. Over the strenuous objection of his own counsel, Dempsey told of earning various sums through exhibition bouts between Sept. 1, 1924, and July 1, 1926 for which he made no accounting to Kearns. The former champion said he received $450,000 and Gene Normile, then his business manager, $300,000, for the fight with Tunney in 1926. Earlier in the day Tex Rickard testified that he paid Dempsey $700,000 for that match.

Dempsey Signed For Wills

Lew Raymond, associated with Paddy Mullins in the management of Harry Wills, testified that Dempsey signed to fight the Negro in South Bend in September of 1925. Raymond declared that in his precence Dempsey said:

"Kearns will get his end of this. I just want to keep him away from my camp. Kearns is still my manager."

Dempsey was recalled to the the stand to testify that this match never took place because of failure to post the guarantee he demanded.

Rickard told of the various contracts made with Dempsey and Tunney for their first match, revealing that at least three separate sets of articles were entered into with the former champion. Kearns figured in these negotiations. Later Billy Gibson took the stand to show that the fight actually took place under a separate agreement, signed Sept. 16, 1926, in Philadelphia a few days before the bout.

In the opening statements at the morning session, Kearns' attorney declared that Dempsey was bound to his client by a three year contract executed in 1923. He alleged that relations became strained between Kearns and Dempsey after the former champion married Estelle Taylor in 1924 and that they decided to part because their "families didn't get along together."

Dempsey's answer said the contract was made merely to fulfill the requirements of the New York state athletic commission, and that Kearns, when settlement was made, "talked him into" accepting a $220,000 hotel in Los Angeles for an apartment house valued at $300,000. Commissioners of the athletic commission testified to the fill g of the contract.

ANOTHER SERIES OF TRIALS FOR DAVIS CUP TEAM

NEW YORK, April 20—(AP)—A second series of trials for the Davis cup team will be held on the courts of the Triple A club, St. Louis, Mo., from May 17 to 20, the United States Lawn Tennis association announced today. Invitations to the players selected for the trials will be sent out early next week by Joseph W. Wear, chairman of the Davis cup committee, and Charles S. Garland, chairman of the selection committee. The squad will be expected to report in St. Louis on or about May 14 for several days of practice prior to the beginning of the test matches.

These trials will be the last opportunity for players to qualify for the Davis cup team. The matches will give an opportunity to qualify to several leading players who were unable to compete in the first series of trials at Augusta, Ga., late in March. Among these was Francis T. Hunter, member of last year's Davis cup team.

The qualifiers in the tests will play in the second round matches against China at Kansas City May 25 to 27 and in the later rounds.

HORNSBY PURCHASES FARM NEAR ST. LOUIS

BOSTON, April 20—(AP)—Undaunted by Babe Ruth's failure as a gentleman farmer, Rogers Hornsby said today he had purchased an 85-acre country estate near St. Louis and planned to till the property in a refined manner during the off season. Hornsby said he paid $50,000 for the property, on which he hopes to raise fine-blooded cattle in addition to the usual crops of the gentleman farmer.

The Braves' star was warned of Babe Ruth's unsuccessful efforts on his farm at Sudbury, which he recently sold. It was also pointed out to Hornsby that the first season after the Babe took up farming, his batting average and home run total slumped alarmingly.

Hornsby will probably make his debut in a Braves uniform before the home fans tomorrow in the role of acting manager. Jack Slattery, pilot of the Braves, was ill with the grippe when he arrived here Wednesday night and since then has been confined to his home in the Jamaica Plain section. His family reported that his physician had ordered him to remain indoors until next Monday.

AL BEAUREGARD LOSES; SAMMY BAKER BEATS HULL

BOSTON, April 20—(AP)—Sergeant Sammy Baker, of New York, contender for the welterweight title, gave Clyde Hull, of South Dakota, a terrific 10 round beating here tonight. Hull was on the verge of a knockout several times in the latter rounds but hung on gamely to the bell. Each boxer weighed 145 pounds.

Hull withstood a savage attack which alternated between jaw and body until the boxer's right side was red with welts and his head dizzy. From the fifth round on, Baker plied right hooks to the body and left jabs to the jaw. The bell saved Hull in the fifth and from that time on only his gameness kept him on his feet.

Baker started slowly and in the first round Hull cut the sergeant's mouth with a left jab. Baker carried the second although Hull scored several times. Sammy started to come in the third and from that period gradually wore down his opponent's strength.

Arthur Flynn, of Lawrence, knocked out Nando Tassi, of Italy, in the second round of their bout scheduled to go ten rounds. After a tame first round Flynn knocked the Italian down four times in the second, each time for a count of nine. The referee then stopped the bout.

Jake Zeramby, of Lynn, defeated Al Beauregard, of Norwich, Conn., in six rounds.

Al Walker, of New York, defeated Ray "Ace" Clark, of Alabama in four rounds.

FIGHTING AL KOZIOL FLATTENS THREE MORE

(Special to The Bulletin)

PROVIDENCE, April 20 — Al Koziol, the Cranston Crusher, flattened three more boys at the Arcadia rink here tonight under the auspices of the Providence A. C. Koziol fought for just four rounds, knocking out George Raveno of Woonsocket in the first, Arthur Fraser of Newport in the second and Wilfred Thibeault of Woonsocket in the first. Koziol made short work of his opponents finishing off the two Woonsocket lads in short order while the Newport boys was a little tougher proposition.

It was announced from the ring that Koziol was the alternate candidate for a berth on the Olympic boxing team, a California lad looming as the choice for the first berth. However, this will be decided at Boston on Monday night at the Olympic tryouts. Providence is planning to give Koziol a big sendoff

WINTRINGER BEATS SOMERVILLE IN FINALS

PINEHURST, N. C., April 20—(AP)—Taking the lead on the first hole with a birdie three, Robert L. Wintringer, of Steubenville, Ohio, maintained his advantage today to defeat C. Ross Somerville, London, Ont., five and three in the final round of the Mid-April golf tournament.

Wintringer's easy victory came as a surprise as Somerville had been playing par golf or better since winning the low medal in the qualifying round. He was unable to win a hole today, however. Somerville's long driving was offset by the accurate approaches and putts of Wintringer.

R. P. Foote, of Englewood, N. J., defeated E. C. Keating, of Montclair, N. J., in the second division final, and E. F. Seagram, of Waterloo, Canada, defeated F. E. Now, of Pittsburgh, in the third division final.

ST. PATRICK'S SCHOOL BEATS LIZZIES, 6 TO 0

St. Patrick's school team won its opening game at Mohegan Park, Friday p. m., Billy Connell leading them to a shutout over Elizabeth street by the score 6 to 0. The lineup for the winners was as follows: A. Matthews, catch; Connell, pitch; Caron, first base; Couture, second base; Hamill, third base; H. Matthews, shortstop; O'Neil, right field; Kirker, center and Cox left field. Connell was well supported. The Elizabeth Street battery were Red Rankin and Lyons pitch and Snooks Lacey, catch.

GENO PECHEENI HARD AT WORK FOR NEW LONDON BOUT MON.

Geno Pecheeni, local featherweight, will wind up his stiff training today for his bout Monday night with Lou Murphy of New York on the Thames A. C. card to be staged at the Lyceum theatre, New London. In the main go Bobby Mays of New London fights Benny Valger of New York city.

Kahn Sold

BRIDGEPORT, April 20—(AP)—Jerry Kahn, right-handed pitcher of the Bridgeport baseball club, has been sold to the Binghamton club of the New York-Pennsylvania league, Fred J. Voos, president of the Bears, announced today. Kahn was with the Waterbury club of the Eastern league prior to coming here.

INTER-CLASS TRACK MEET AT N. F. A.

An inter-class track meet will be held at the Academy either Monday or Tuesday (which ever day the weather is good) of the coming week to line up a varsity team for the first meet of the lear, which comes Friday, April 27, at New London with Chapman Tech. Coach Matthew J. Sheridan is having this special meet in order to bring out any promising talent and also to give the boys now out practice in real competition.

The workouts for the squad have now been going on for something like a month and the Red and White is in fairly good shape for the New London invasion. A few members of last year's football team have joined the squad and they are expected to help greatly in the field events and longer runs.

The team seems to be strong in the sprints with Clint Robinson, Jim Kelly, Harvey, Johnny Greene and Stockwell while Lyons, a veteran, is now laid up with a sore leg but will probably be ready soon. Brock and Peck do the mile running, while Holdridge, Ingalls and Taylor are the half-milers. In the shot put Billy Tirrell and Joe Viau do the work while in the javelin Prokop is showing much promise with Taylor and Ingalls also doing well. Stasiak and Atkins toss the discus and Werth and Vulgares are the leading candidates in the pole vault.

There is still room for more candidates and the meet next week is expected to bring them around. The meet will have the full 15 events.

MADDEN'S AVANT
QUALITY AND AROMA UNEXCELLED
Manufactured By
GEO. F. MADDEN & CO.
25 Cliff Street, Norwich, Conn.

AVANT

JOS. CONNOR & SONS
DISTRIBUTORS
68-74 WATER STREET NORWICH, CONN.

GROVE SUPERB AS MACKS BEAT YANKS

NEW YORK, April 20—(AP)—Robert Moses Grove, the Philadelphia southpaw who gave the Yankees their only shut-out in a championship game in 1927, outpitched George Pipgras and Wiley Moore before 50,000 fans here today as the Athletics nosed out the world champions, 2 to 1, in the opening game of the American league season in New York. Grove gave the Yanks only five hits, held Ruth and Gehrig to one single between them, and struck out eight, mostly on called third strikes.

Cobb-Speaker Turn Trick

Pipgras held the Athletics hirless for five innings, but the veterans Ty Cobb and Tris Speaker then began turning the tide in Philadelphia's favor. Singles by Bishop, Cobb and Speaker gave the Mackmen one run in the seventh, but the Yankees tied the score in the seventh when Dugan scored on a sacrifice fly by Paschal, pinch batsman for Pipgras.

With Moore in the box, Cobb opened the ninth with a high fly which Combs lost in the sun for a three base hit. Ty came home on Speaker's sacrifice fly to Combs.

Pipgras and Moore held the Athletics to five hits, but four of them were so bunched as to be effective in scoring. The Yankees were able to turn no more than one of their five safe drives to account. Durocher, Tony Lazzeri's substitute at second, touched Grove for two doubles.

The game was preceded by the usual opening day ceremonies, and both the American league and the world's championship pennants were raised under the stars and stripes. The start of the game was delayed ten minutes by the late arrival of Mayor Walker of New York and Commissioner Landis.

Gehrig Gets Diploma

Gehrig received from E. S. Barnard, president of the American league, a diploma as the most valuable player in the circuit last year. Members of the Yankees received world championship emblems, diamond rings, from Commissioner Landis.

PHILADELPHIA	ab	h	po	a	e	NEW YORK	ab	h	po	a	e
Bishop,2b	3	1	2	2	0	9Combs,cf	4	0	0	1	0
Cobb,rf	4	2	2	0	0	8Koenig,ss	4	1	3	2	1
Speaker,cf	3	1	2	0	0	0Gehrig,1b	4	1	10	0	0
Hauser,1b	4	1	9	0	0	6Ruth,rf	3	0	0	0	0
Cochrane,c	4	0	9	0	0	3Meusel,lf	4	0	1	0	0
Miller,lf	3	0	0	0	0	1Dugan,3b	2	0	0	2	0
Hale,3b	2	0	1	2	0	5Dugan,2b	4	0	0	0	0
Boley,ss	3	0	1	3	0	4Collins,c	2	0	7	2	0
Grove,p	3	0	0	0	0	xPipgras,p	2	1	0	2	0
						—Paschal	0	0	0	0	0
Totals	30	5	27	8	0	0Moore,p	0	0	0	0	0
						Totals	31	5	27	16	1

(x) Batted for Pipgras in 7th.

Score by innings:

Philadelphia	0	0	0	0	0	1	0	0	1	0	—2
New York	0	0	0	0	0	0	1	0	0	0	—1

Two base hits, Durocher 2. Three base hit, Cobb.

Red Sox 6; Senators 5.

WASHINGTON, April 20—(AP)—Washington had one big inning today but it was not enough to defeat Boston, the Red Sox taking the series opener 6 to 5. The Senators pounced on Danny MacFayden in the fourth inning for four runs, one of them being Goose Goslin's third homer, with Judge on the paths. The Sox put over three runs in the 8th to tie the count when Gaston weakened and handed out hits and passes. Score:

BOSTON	ab	h	po	a	e	WASHINGTON	ab	h	po	a	e
Fingstead,cf	4	0	3	0	0	9West,cf	5	2	0	0	0
Rogell,ss	5	2	2	2	1	1Rice,rf	5	0	2	0	0
Myer,3b	4	2	3	0	0	8Judge,1b	3	0	9	0	0
K.W'iams,lf	4	1	3	0	0	6Goslin,lf	4	2	4	0	0
Regan,2b	4	0	2	3	0	7Tate,c	4	0	8	0	1
Tallt,rf	4	1	0	0	0	2Bluege,3b	4	1	1	2	0
Rothrock,1b	4	1	11	0	0	5Gillis,ss	2	1	1	1	0
Hofmann,c	3	1	3	0	0	4Reeves,2b	2	1	1	2	0
McFayden,p	1	0	0	0	0	0Hayes,2b	0	0	0	0	0
Russell,p	2	1	0	0	0	0Harris,2b	1	0	0	0	0
Morris,p	0	0	0	1	0	0Gaston,p	0	0	0	0	0
xRuffing	1	1	0	0	0	0Braxton,p	0	0	0	1	0
						—Burke,p	0	0	0	0	0
Totals	36	10	27	6	1	1xSister	1	0	0	0	0
						xxBarnes	1	0	0	0	0
						xxxGanzel	1	0	0	0	0
						Totals	36	9	27	9	1

(x) Batted for MacFayden in 5th.
(x) Batted for Hayes in 6th.
(xx) Batted for Braxton in 6th.
(xxx) Batted for Burke in 9th.

Score by innings:

Boston	0	0	0	1	3	2	0	0	0	0	—6
Washington	0	0	0	4	0	0	0	0	1	0	—5

Two base hits, Rogell, Myer, Gillis, Gaston, Tallt, Bluege. Home run, Goslin.

White Sox 11; Indians 1

CLEVELAND, O., April 20—(AP)—Chicago routed Cleveland 11 to 1 today after losing the first two games of the opening series here. Al Thomas held the Indians scoreless until the ninth inning when three singles and a walk averted a shutout.

The White Sox pounded Miller, Bayne and Collard for twelve hits and made most of them count for runs. Despite the setback Cleveland retained the American league leadership as both Washington and New York lost.

CHICAGO	ab	h	po	a	e	CLEVELAND	ab	h	po	a	e
Mostil,rf	4	2	1	0	0	8Jamieson,lf	3	1	1	0	1
Cissey,1b	5	3	6	0	0	6Lind,2b	4	0

DANIELSON

EDWARD S. CARPENTER, 90, DIES AT HIS HOME HERE

(Special to The Bulletin.)

DANIELSON, April 20 — There passed from this life tonight shortly after 7 o'clock, at his home on Spring street, one of the most outstanding figures in the life of Danielson for more than half a century—Edward S. Carpenter, who on Feb. 9 last observed his 90th birthday.

Mr. Carpenter was more than a striking personality in Danielson. He was an institution. Even as recently as a few days ago he was about and as active and alert as many a man of 60. He talked of planting a garden as he has done for many years, and was looking forward as eagerly to the verdant period of the year as a youth. It appears, however, that he never fully recovered from the effects of a fall he suffered when he slipped on the ice last winter some time prior to his birthday. His very advanced age militated against his recovery when his most recent illness attacked him and this morning it became evident that he had but a few hours to live.

Though a native of the town of Thompson, Mr. Carpenter spent the greater part of his life in this town, and was identified with the official life of the community for a full half century. He had been chief of police, chief of the fire department, constable and tax collector, filling all of these offices for periods ranging from a few years up to half a century, most of his terms of office being for very long periods.

He numbered among his many activities during his long residence here the position of lessee and manager of the town hall when it was the only place where theatrical entertainments were presented and he was a bill poster as well. For more than 40 years he was janitor of the Baptist church in which his funeral services are to be held.

He was "Uncle Ed" to the town-people, who loved him and marveled at him as he kept active, happy and smiling at an age when the great majority of men have been dead and practically forgotten for years. He was a cheery optimistic soul, a steadfast friend and a remarkable man in so many different ways that it would be difficult to enumerate them.

He was probably the oldest member of Moriah lodge of Masons of this town and tyler of the lodge for more than 40 years. His death causes an entire community to pause in mournful respect.

DANIELSON WILL GO ON DAYLIGHT TIME

(Special to The Bulletin.)

DANIELSON, April 20—Only one more week of standard time for Danielson until early next fall. A week from Sunday this community again is to go on daylight saving time, as it did a year ago. The indications are that daylight saving time will be quite generally observed in all the industrial communities up and down the Quinebaug valley this year.

There are no new reasons for making the change. The old reasons continue to apply. With practically all the large cities with which Danielson manufacturing and industrial concerns do a daily business on fast time it is practically necessary for local concerns to fix their working schedules accordingly. The same applies to local banks. The postoffice is forced onto fast time by the advance of train schedules by approximately an hour. It is indicated here today that Danielson's stores also will work on a schedule advanced an hour, beginning a week from next Monday. Likewise it is expected that the schedule of the public and parochial schools here will be changed to conform with the new time arrangement.

The body of Mrs. Almariah Howland, 43, widow of James Howland, arrived here from Greenfield, Mass., where Mrs. Howland died Wednesday, and was taken in charge by Undertaker A. F. Wood. Mrs. Howland was resident here and at Wauregan for years. She was a daughter of Mr. and Mrs. Samuel Hyde, of Wauregan. She leaves one daughter by a former marriage, Miss Edith Shippee; a brother, Charles Hyde, of Turner's Falls, Mass., and a cousin, Mrs. William Lewis, of Danielson, from whose home the funeral is to be held.

With the regent, Mrs. Lena C. Tripp, presiding, an interesting meeting of Sarah Williams Danielson chapter, D. A. R., was held at the home of Mrs. Henry D. Crosby yesterday afternoon. Mrs. Harry E. Back presented a report on the closing session of the evening school for adult education at Killingly high school, this being a work in which the D. A. R. has a very special interest. As chairman of the committee on preservation of historic spots, Mrs. Albert S. Field, of Brooklyn, read a report dealing with a number of particularly interesting historic places in that town. A report dealing with the recent 35th annual state convention of the D. A. R., at Derby, was presented by Mrs. L. S. Ingalls. Piano and vocal solos were given by Miss Ruth Clark and Mrs. Kenneth Michle.

An especially interesting feature of the meeting was the calling of the roll by the registrar, Mrs. William Pike, the members responding and in each instance naming their Revolutionary ancestors and telling something of their war records.

At the close of the business meeting refreshments were served by the hostesses—Mrs. Henry D. Crosby, Miss Elizabeth Woodworth, Mrs. Leonard James, Mrs. W. E. Frissell and Mrs. Heath.

In the latter part of May, Rev. John Reese Jones, rector of St. Andrew's church at Norwich, is to come to Danielson as rector of St. Alban's church here and Trinity church at Brooklyn, succeeding Rev. Leonard R. Richards, now of Pomfret.

Rev. Mr. Jones is a native of Wales and a graduate of Dorchester Theological seminary and has a degree from the University of Durham, England. Following his graduation, Rev. Mr. Jones went to the Canadian northwest, taking up missionary work in that section in 1913. He was ordained in Saskatchewan, and remained in that territory as a missionary for four years, then going to Andover, New Brunswick, to serve a parish there for eight years.

During a furlough in England he served as curate at St. Francis church, Bristol, the third largest church in that city. Rev. Mr. Jones has numbers of friends and acquaintances in Danielson and vicinity, having visited here occasionally with Rev. Leonard Richards while he was the rector of St. Alban's.

Real Estate For Sale—A fine eight-room house at 170 Connecticut Mills avenue, and a tidy six-room shingled cottage on Francis street, with improvements; both on easy terms, rent payment plan if desired. I will also sell on first reasonable offer 10,000 square feet of land, with the buildings thereon, this property located on railroad siding at Cottage street. Don't wait. See J. C. Witter.—Adv.

This evening the third annual Killingly high school speaking contest was held at the auditorium at the school with numbers of parents and others interested in the activities of the school in attendance. The speakers were Thomas Day, Susan LeGendre, Gladding Hutchins, Florence Loiselle, Ruth Albro, Andreas Haveles, George Ingalls and W. Eldridge Parker. The speakers were representative of the junior, sophomore and freshman classes.

In the course of his proclamation on Clean-up week in Danielson, Warden Harry E. Back says: "Residents are urged to clean up lawns, back yards, and indeed all premises belonging to them, and the streets, highways and sidewalks adjoining these properties. Such universal action will result in lessening fire hazards, improve health conditions and further beautify our already attractive municipality. It will also have a tendency to improve conditions here throughout the year. It will, by example and practice, cultivate habits of cleanliness and orderliness among the youth."

Next Tuesday evening an important meeting of Brooklyn grange is to be held in Unitarian hall in that place. It is to be Neighbors' Night and numbers of visiting grangers are expected. A special guest of the evening will be Charles M. Gardner, high priest of Demeter.

Parts for the graduation exercises of the senior class of Killingly high in June have been assigned. The honor essays are to be written and presented by Mervin Chase and Ellen Klvisto, they having the highest averages for their four years' work in the school. The class president, Louis Lague, will deliver the address of welcome. Another essayist will be Miss Cora Browne. Elwood Spencer will be the class historian, while the prophecy will be jointly prepared by Vivian Harrington and John Stockton. Marguerite Lannon has the class will and DeForest Wells, Jr., will make the presentation address.

Committees appointed incident to the graduation exercises include: Ode, Misses Monica Lambert, Betty Gardner, Louise Terwilliger; programs, Misses Rose Heneault, Ethel Birch, Anna Sambroski; motto, Sara Dimond, Vera Franklin, Richard Tillinghast; picnic, Tessie Potter, Alice Tracy, Gertrude Pradel; gift, Marion Yeomans, Micoline Jaworski, Philip Clarke; class marshal, Andreas Haveles; head ushers, Bertram Hammond, Mary Haveles; assistant ushers, Thomas Day, Alice Vachon, Emmett Clarie, Olive Burns, Howard Hutchins, Gertrude Reynolds, John Waldron, Olive Day, John McKeon, Beatrice Beckett.

The iris was selected as the class flower. The class colors are purple and gold.

Dr. W. H. Judson, as health officer of the borough, issued another statement this afternoon relative to Clean-up week. He stated that in his periodical inspection of meat markets, ice cream parlors, drug stores, candy stores, restaurants and other such places are nearly all carefully complying with law, and that no better stock of eatables can be found anywhere in towns of this size. Dr. Judson spoke in particular praises of the drug stores here, and the very neat condition in which they are kept.

Dr. Judson said that outside rubbish and accumulations in the rear of buildings must be removed and that each building must be provided with a covered receptacle in which to place waste matter. Unsightly and unsanitary conditions in the rear of buildings cannot and will not be endured, the health officer states.

A high wind regarded by some it awakened here during the early hours of this morning as the fag end of the gale that did damage in Hartford swept over this section without doing any harm.

Dr. Hugh B. Campbell, of Norwich, will be here next Tuesday to conduct a chest clinic at the health station in the town hall building.

Rev. F. R. Sanford, of Stonington, will conduct the services at St. Alban's church on Sunday.

Members of the Nazarene church are to hold a prayer meeting at the home of George Paine, on the Green Hollow road, Sunday afternoon.

The Ladies' Aid society of the Baptist church held a food sale at the F. O. Plummer store this afternoon.

Rev. Alma E. Gallup, pastor of the Nazarene church, is at South Portland, Me., attending the New England district meetings of the Nazarene church.

At 2:17 this afternoon the fire department was called out to control a grass fire that broke out in territory on the north side of Hawkins street.

George Cook has returned to Danielson after spending the winter in Florida and Cuba, as has been his custom for a long term of years.

For the better protection of property in that section, a fire hydrant is to be installed on Railroad street near the new stockhouse of LaBelle & Page.

Numbers of republicans here are under the impression that President Coolidge is to be renominated at Kansas City, and they appear to feel certain that this will come about.

Rev. U. O. Bellerose, pastor of St. Mary's parish at Putnam, addressed the members of the Danielson Rotary club last evening.

William C. Langevin, of Fall River, is spending the week-end with friends in Danielson.

Miss Beatrice Beckett is to sing at the Sunday evening service at the Westfield Congregational church.

The Anderson Mill Supply company has been incorporated with Walter Anderson as president. The concern will do business in Danielson, serving mill trade throughout New England and in other parts of the country.

Saturday evening of this week members of the Patriotic club of East Killingly are to meet to make plans for the observance of Independence day.

Kum-Along-Inn

Dancing Tonight

— Music by —

Ideal Radio Orchestra

Whistle Dance at Kum-Along-Inn

Tuesday Evening, April 24

DON'T MISS THIS ONE

NOTICE

On or before May 5, 1928, all outside toilets within the borough of Danielson must be cleaned out. All ash heaps, tin cans, etc., must be removed. All garbage must be placed in cans and covered.

DR. W. H. JUDSON,
Health Officer.

Dated at Danielson, Conn.
April 19, 1928.

The Porteous & Mitchell Co.

Extraordinary Special Offerings for Saturday Shoppers

Saturday's offerings should be of widespread interest. Many leadings items being of fortunate purchases made for special Spring Sale. While others represent outstanding values from our own stock, specifically reduced for Saturday's selling. It's true economy to take advantage of these great values.

IMPORTANT NEWS OF WOMEN'S COATS IN NEWEST SPRING STYLES

For the Women Who Know and Want the Best—

Style 1742

Craigleigh Coats *is the answer!*

For all-occasion style, comfort—for durability—for consummate grace and individuality Craigleigh Coats meet the most exacting needs.

Craigleigh Coats

possess that deftness of tailoring—breeziness of line to fit the smallest, slimmest, trimmest or stoutest figure without alteration.

GUARANTEED
100% virgin wool
rain-resisting
wrinkle proof
dust proof

Exclusively sold at our store

Children's Spring Coats

SIZES 6 TO 14 YEARS INCLUSIVE

Many and wonderful are the values in these children's Coats. Some of the ever popular Navy Twill, others in Cheviot with satin piping, single and double breasted. Black Satin Coats—Coats with Capes, or the new throw scarf effect, with or without fur cuffs and collars. All exceptionally good values at

$6.95, $10.75, $12.75, $15.00 and up

CONTINUED TODAY

Spring Sale of Toilet Goods

Here are a few leading items.

Face Powders

50c Narcisse Face Powder	29c
50c La Blache Face Powder	35c
50c Pompeian Face Powder	39c
60c Djerkiss Face Powder	42c
75c Ayer's Face Powder	59c
85c Piver's Azure Face Powder	69c
$1.00 Princess Pat Face Powder	79c
75c Houbigant's Face Powder	65c
$1.50 Manan Lescant Face Powder	$1.19

Talcum Powders

25c Mavis Talcum Powder	18c
25c Pompeian Talcum Powder	19c
25c Williams' Talcum	15c
25c Johnson's Talcum	19c
25c Melba Talcum	20c
35c Djerkiss Talcum	24c
$1.00 Houbigant's Talcum	79c

Creams — Lotions

25c Pond's Cold or Vanishing Creams	17c
35c Daggert and Ramsdell's Creams	24c
50c Stillman's Freckle Cream	34c
50c Hinck Cream	33c
50c Almonized Skin Lotion	39c
60c Pompeian Creams	39c
30c Frostilla	24c
50c Jergen's Lotion	35c
75c Noonan's Lemon Cream	59c
$1.50 Gourand's Oriental	$1.17
$1.15 Othine Freckle Cream	88c
25c Woodbury's Facial Creams	20c

Elcaya Combination Packages, containing three 25c size Elcaya Creams, assorted. Total value 75c—Special at 39c

Toilet Soaps

10c Jergen's Violet Soap	7c
15c Pear's Soap	11c
22c Pear's Soap, scented	16c
15c Sayman's Soap	10c
25c Woodbury's Soap	15c
25c Packer's Tar, 3 for	50c
25c Resinol, 3 for	50c

Jergen's Toilet Soap Sampler, a box containing 9 cakes assorted Jergen's best Soaps, total value $1.35.

Special 89c a box.

Drug Sundries

20c Boric Acid	13c
20c Epsom Salts, lb	12c
22c Seidlits Powders	17c
30c Sal Hepatica	30c
60c Bromo Seltzer	59c
35c Castoria	25c
25c Eclax	16c
50c Cascara Sagrada, 100s	39c
75c Quinine Pills, 100s	59c
50c Phillips' Magnesia	38c
$1.00 Scott's Emulsion	75c
60c Caldwell's Syrup Pepsin	45c
75c Meack Dextri Maltone	59c
60c Pertussin	39c
$1.00 Nujol	69c
$1.50 Gray's Tonic	$1.10
$1.00 Squibbs Aspirin 100s	59c
85c Beef Iron Wine	63c
Horlick's Malted Milk, a full pound	49c
$1.50 Agarol	$1.10
$1.25 Absorbine Jr.	95c

Depilatories

50c Neet Hair Remover	35c
50c Ban Hair Remover	37c
50c X-Bazin Hair Remover	39c
65c Evans' Outfit	49c
$5.00 Zip	$3.95

Candy Special

Bunte's Austrian Candy lb	35c
Assorted Chocolates, Pralines, Ice Cream Drops, lb	19c
Fruit Toffe, assorted, paper wrapped—Special, lb	24c
Molasses Mixture, hard candy in assorted flavor, lb	29c
Queen Quality Chocolates, assorted Nut, Fruit and Cream centers, lb	39c

Saturday Hosiery

Full Fashioned Hosiery of an entirely new material—Per pair $1.00

Bomberg's Hosiery. Looks like Silk—wears well, washes well and comes in all the smarest shades — per pair $1.00

Full Fashioned Silk Hosiery at $1.48 and $1.75 per pair

These are our leaders in Women's full fashioned Silk Hosiery — Phoenix, Gold Stripe, No Mend, all first quality—no seconds, all the newest colors — Special low prices $1.48 and $1.75 per pair.

After Easter Specials in

Gloves

TREFOUSSE GLOVES at $2.49
One lot Trefousse Kid Gloves, with novelty cuffs in the following colors, grey, tan, mode, ivory, etc. Regular value $3.00—Special at $2.49 a pair.

Women's Silk Gloves at $1.50

Women's Silk Gloves, super-quality in these leading shades, beige, silver, mode, white, etc. Special value at $1.50 a pair.

Spring Lingeries

Women's Step-Ins at $1.00
Regular Value $3.50
These are one lot of LaResista Elastic Step-ins, in broken sizes, regular value $3.50—Special at $1.00 each.

Silk Bloomers at 95c
Regular Value $1.25
Women's Silk Bloomers of good quality Rayon Silk, all light shades, regular sizes. Regular value $1.25—Special for Saturday, 95c.

Silk Bloomers at $1.19
Regular Value $1.50
Rayon Silk Bloomers, all extra sizes, splendid quality in assorted shades. Regular value $1.50—Special for Saturday, $1.19.

Smocks

Women's Smocks at $1.69
Regular Value $2.00
Women's Smocks, some in plain colors, others in figured cretonnes, Rayon, etc. Long or short sleeves. Comprehensive range of colors and in all sizes. Regular value $2.00—Special for Saturday, $1.69 each.

Women's Smocks at $2.59
Women's Smocks in Rayon Silk, Cretonne, etc. Some in plain colored effects, others in novelty prints, etc. All sizes. Regular value $3.00—Special for Saturday, $2.59 each

Lace Specials

Narrow Filet and Irish Point Tattings, regular value 15c—Special 3c

1-inch American Cluny, regular value 25c—Special 16c

2-inch Filet and Insertion, regular value 59c—Special 39c

1-inch Irish Crochet, regular value $1.00—Special 59c

2 1-2 inch Irish Crochet, regular value $1.29—Special 89c

OUR MEN'S STORE

Everything in Men's Wear—Complete Outfitters to Men and Boys.

Clothing, Hats, Underwear, Hosiery, Neckwear, Shirts, Etc.

In our Spring showing of Men's Clothing we especially feature Men's Blue Serge Suits, with extra Trousers — at $29.50

A plain Blue Serge Suit or Navy with pencil stripe is always in good taste. It is at once dignified and discreet. It's of the mode any time and anywhere. It's becoming to any man.

We show Men's Serge Suits in various models, single or double-breasted styles in all wanted sizes. All guaranteed thoroughly sun-fast in color and with an extra pair of Trousers — at $29.50

"Phil-Knit" Top Coats at $24.50 and $27.50

In Men's Spring Top Coats we emphasize particularly the nationally known "Phil-Knit," a showerproof Coat, in grey mixtures principally, at $24.50, $27.50 and upwards.

Outstanding Saturday Special in

Men's Pajamas at $1.95

One lot of Men's Pajamas, all of the famous Universal Brand, in a large and varied selection of washable Prints, Broadcloths, etc. Full line of desirable sizes. Regular values $2.50 and $3.00—Special for Saturday, $1.95 each.

Boys' Clothing Department

SOME STIRRING SATURDAY SPECIALS

Boys' Caps At $1.00
Regular Value $1.50
Boys' Golf Caps, silk lined. Regular value $1.50—Special for Saturday, $1.00.

Boys' Overalls At 75c
Regular Value $1.00
Boys' Overalls, attractively trimmed, sizes 3 to 10. Regular value $1.00 — Special for Saturday, 75c.

Boys' Suits At $9.50
Regular Value $12.50
Boys' 4-piece Suits, including Coat, Vest and two pairs of Trousers. Regular value $12.50 — Saturday Special, $9.50.

Boys' Trousers At $1.95
Regular Value $2.50
Boys' Golf Trousers, sizes 8 to 18 inclusive. Regular value $2.50—Special for Saturday, $1.95.

Boys' Sweaters At $2.45
Regular Value $3.00
Boys' Jacquard Slip-on Sweaters, sizes 8 to 18 inclusive. Regular value $3.00 — Special for Saturday, $2.45 each.

Women's Sweaters At $1.95
Regular Value $3.00
Women's and Misses' Slip-on Sweaters, all new designs, colors, etc. Regular value $3.00 — Special for Saturday, $1.95 each.

Spring Rug Sale in Progress

Rugs for every room in the home are featured in this sale. All sizes, both in Scatter Rugs as well as carpet sizes and at most substantial reductions. The following are leading items—

Carpet Size Rugs At $35.00
Regular Value $50.00
Size 9 x 12, Sanford Feryak Seamless Rugs. Regular value $50.00—Spring Sale Price, $35.00.

Carpet Size Rugs At $45.00
Regular Value $69.00
Size 9 x 12 Sanford Beauvais Axminsters—Regular value $69.00. Spring Sale Price, $45.00.

Carpet Size Rugs At $24.00
Regular Value $35.00
Size 9 x 12 Tapestry Brussels Rugs. Regular value $35.00 — Spring Sale, $24.00.

Scatter Rugs At $8.50
1-3 Off Regular Prices
French Orientals, copies of genuine Orientals, size 30x52 — Spring Sale Price, $8.50.

Scatter Rugs At $3.98
1-3 Off Regular Prices
Size 36x63 Axminster Rugs—1-3 off regular prices — Spring Sale Prices $3.98.

Scatter Rugs At $1.98
1-3 Off Regular Prices
Size 27x54 Axminster Rugs, 1-3 off regular prices — Spring Sale Price, $1.98.

Four Extraordinary Domestic Specials

1 case Pequot Sheets, large double-bed size. Regular value $1.79—Special Price $1.39

1 case 72-80 Wool Mixed Plaid Blankets, assorted colorings. Wonderful quality. Regular value $5.98. —Special Price a pair $3.99

81-100 Rayon Silk Bed Sets, attractive colorings. Regular $5.00 grade—Special, each $2.99

100 Mattress Covers, large sizes only, one of the better grades, all fully boxed, fitted, etc. Indestructible buttons. Regular value $2.25—Special Price, each $1.69

Saturday will be the last day of our Special Linen Sale. Both Household and Decorative Linens are being featured among the remarkable values

TIRES OF FINEST QUALITY

When you buy "Williams'" or "Summit" Tires you are buying the best tire VALUE possible. We positively guarantee that these tires are equal in size, weight, quality and construction to higher priced tires—the only real difference between "Williams" and "Summit" tires and other fine tires is the SELLING PRICE.

Guarantee

"Williams" and "Summit" Tires are fully guaranteed, on a service basis, against all defects in material or construction. "Williams" for a period of one year from date of purchase and "Summit" for a period of 6 months.

Sold on Time Payment Plan if Desired.

IN NORWICH FIFTY YEARS AGO

Shad and trout were occupying the attention of the local fishermen fifty years ago this week. Shad, that week, made their appearance in the Thames and Shetucket river. The trout season opened that week but the trout were not very plentiful. Park church Sunday school observed its second anniversary at the church, the same week. Interesting extracts taken from the files of The Bulletin of April 1873 are as follows:

Monday, April 15, 1878—The Yale university crew will be able to commence practice on the Thames but a little more than a week before the great race, as the annual examinations will require them to remain in New Haven. Mr. E. C. Cooke of the Free Academy, who has we believe rowed in three of the university contests, and gave considerable time to boating during the whole four years of his college course, will assist in coaching the crew after it comes to the Thames.

Charlie Wilkinson's Combination are to perform the old play "Uncle Tom's Cabin" at Breed hall, next Friday evening. This old, well worn, but everywhere popular drama, always fills the house. Give them a full hall this time.

You can go trouting today without violating the law. The law and the trout are generally off at the same time.

The Rev. Dr. Ella, who will be remembered as having been stationed at one time in Norwich, has been appointed presiding elder of Springfield, Mass. district of the session of New England M. E. conference, just closed.

Tuesday, April 16, 1878—Several changes have taken place in the corps of teachers of the West Chelsea schools at this vacation, and among them is the resignation of Miss Mary Stanton of the intermediate department, Pearl street, who has been a teacher in the district for about eight years. Miss Nellie Smith takes the position. The schools of this district resumed last week, instead of yesterday, the vacation having been but one week in length, while that of the central district was for two weeks.

The registration of dogs under the new law was begun in earnest yesterday and upwards of 20 fees were taken during the day. The chairman of the board of assessors was the first gentleman on the ground. As the law does not become operative until May 1st this beginning augurs well for a large list. The new statute adds materially to the duties of the town clerk as this labor has in years past developed upon the board of assessors and dogs have been given in much as other property.

Amy Stone in the play of Franchon, the Cricket, was not greeted with as large an audience at Breed hall, last evening, as her popularity merits, a fact easily accounted for when it is remembered that this is perhaps the most difficult week of the year for an entertainment to attract an audience. The entertainment was given under the management of Messrs. Andrew and Harris.

At St. Mary's church, Sunday, occurred the annual palm services in commemoration of Christ's entry into Jerusalem.

Wednesday, April 17, 1878—The lovers of music will be gratified to learn that the choral union is to give the Oratorio of the Passion or the Last Words of Our Saviour on the Cross, with orchestral and organ accompaniment, at the Park church, next Friday evening.

Mr. Charles Cogswell of the Second National Bank, has been unable to attend of his duties for a day or two past, owing to slight bruises from a fall at his place on Lincoln avenue Saturday.

Victory lodge, I. O. G. T. give an entertainment at Grand Army hall this evening. Among the attractions are Madame Jarley's Wax Figures and Lord Dundreary's Visit.

Mr. William H Shrew and lady have returned from their wedding tour.

The early housewife has begun the spring house-cleaning.

Fashion week follows Passion week they say.

Thursday, April 18, 1878—The trout have not been found very plenty by the fishermen as yet, but two anglers, Messrs. Rawson, caught a string Tuesday that weighed 17 1-2 pounds which is an uncommonly good catch for these parts.

The contract for building the new 91 feet bridge and abutments at Fitchville, was awarded, Saturday, to C. V Pendleton of Bozrah. Parties were in town yesterday, to make the written agreement.

J. H. Truman opens the season, as usual, on fine strawberries, this morning.

The First Baptist church will continue its meetings every evening in the week save Monday.

One of Spalding's double teams, with a load of merchandise, had a narrow escape from serious accident, Monday, by collision with the afternoon train for New London. The iron at the end of the pole, struck the engine, and was broken off squarely but no other damage was done.

Friday, April 19, 1878—If the building of a 40-ton yacht on the West Side is not the occasion of the unusual stir in the small-boat business along the river, we are at a loss to say what does cause it. At all events the number of rowboats and sail boats that are being constructed is legion. The lumber dealers are doing lots of business in selling boards for making small boats.

The shad have made their appearance in the Shetucket and also down the Thames and the fishermen are bringing them into the market. None were caught before this week and they are not very plenty. The catch, it is supposed, will be fully as large if not larger than last year. By the way, a shad, weighing seven and a quarter pounds, was taken from the Connecticut, at Saybrook, Tuesday, the largest that has been caught in that river in several years.

Prof. Hutchison gave a most interesting sketch of the Turkish field of Christian work, at the Park chapel last evening and will follow it up shortly with a statement of the present condition of the work there.

An increase of scholars at the Laurel Hill school has been the occasion of one class transferred to School street, and of course some of the parents feel badly about it.

The barge New England, freighted with 600 tons of coal, consigned to Chappell & Co., the largest load that ever came up to the city, arrived from Perth Amboy, yesterday.

Saturday, April 20, 1878—The fourth anniversary of the Park church Sunday school occurred last Sunday, the second Sunday of April; but it will be celebrated tomorrow. The exercises will be held in the church at half past ten.

Woodworth & Small open their new drugstore in Cranston block, Thames street, West Side, today. Mr. Woodworth was with the late Wm S Tyler for several years. Mr. Small served a long apprenticeship in Providence.

L. D. Armstrong, superintendent of one of the paper mills in Greeneville, was presented on his birthday, which occurred Thursday, by his friends of that part of the city, with a cane of unique pattern. The handle is of buckhorn from Hindostan, and the staff of fine wood brought from Strausberg, Germany.

Mr. and Mrs. William H. W. Campbell of this city, with one or two personal friends from out of town, sail from New York, Saturday, on the steamer Britannic for Europe.

The stable keepers reaped a fair harvest yesterday, as every other young gallant was out riding with his girl.

INFLUENZA
As a preventive, melt and inhale night and morning—
VICKS VAPORUB
Over 17 Million Jars Used Yearly

PLAINFIELD

Mr. and Mrs. Roy Barstow entertained guests from Norwich early in the week.

Miss Sally Allard was a recent caller in Danielson.

Mr. and Mrs. Alton Lever were recent Providence visitors.

Fred Wellinghouse and Elton Walsh recently called on William Forrest at Backus hospital.

Mr. and Mrs. Clifford Allard, Mrs. Pierre Allard and daughter, Sally, were in New London during the week.

John Gill and George Gill of Jewett City have been callers in town.

The Girls' Dramatic club held a supper and social the other evening at the Community house. The supper of beans, hot dogs, rolls, pickles, coffee and cookies was served by Miss Geneva Kelly, Miss Amelia Tetreault and Miss Elsie Currier. Each girl received a souvenir. After the supper a rehearsal for the play, "Patsy," was held. Dancing followed and games were played.

Mrs. Forcest recently underwent an operation for appendicitis at Backus hospital.

Miss Irene Beaudoin is recivering after a surgical operation at Day Kimball hospital.

Miss Jessie Currier was a recent Norwich caller.

LISBON

Rev. W. J. Reynolds preached Sunday morning from the text "Thy commandment is exceeding broad."

The Ladies' Aid society was entertained at the home of Mrs. Charles A. Whitaker, in Greeneville, Wednesday afternoon. After tying a quilt the annual business meeting was held the election resulting as follows: President, Mrs. F. E. Hyde; vice presidents, Miss Lucy Baldwin and Mrs. Frank Mall; secretary and treasurer, Miss Clara Hyde; chairman of work committee, Mrs. C. A. Whitaker; directresses, Mrs. H. J. Kendall, Mrs. Clarence Mell, Mrs Alice Anthony, Mrs. Enoch Cheney and Mrs. W. J. Reynolds; table committee, Miss Sarah Adams, Helen Hull, Clara Hyde, Mrs. Frank Ray, Mrs. Charles Learned, Mrs. Harry Hull, Mrs. Alice Anthony. Supper was served by Mrs. Whitaker, assisted by members of the table committee.

Mrs. Clarence Mell is spending a few days with Mrs. Leo Miner in Windham.

Beatrice Vaughn of Providence spent last week with her cousins, Ella and Annie Church.

Mr. and Mrs. E. W. Corbett had as guests Monday Mr. Corbett's niece and her husband, Mr. and Mrs. Charles Aldrich and Mrs. Everett Miller, of South Glastonbury.

Mr. and Mrs. Henry Kendall were at Stafford Springs Sunday to visit Mrs. Talbot who was for many years a resident of Blissville.

MYSTIC

When New London County Pomona grange, No. 8 met with Mystic grange Thursday in Grange hall, the morning session was devoted to business and conferring the fifth degree on a class of candidates. Dinner was served in the vacant store in the Main block, with Mrs. Lucy Massey, chairman. About 170 were served, baked beans, mashed potato, cabbage salad, brown bread, rolls, pickles, pie and coffee. The tables were beautifully decorated with flowers and flowering plants by Mrs. John F. Meyers. The officers' tables had a beautiful basket made of hemlock and flowers by Mr. Meyers. The meeting was called to order at 2 p. m. The lecturers program was open to outsiders. The members included a song, Mrs. Lucy Burdick, lecturer of Mystic grange gave a humorous reading, "My Suffering Sisters" with encore; Brother (Rev.) Charles A. Downs of Killingly grange gave an interesting address which was greatly appreciated. After another song members of Mystic grange presented a pageant, Girls of America. The singing was by Mrs. Marion Gremley and Miss Helen Allen. The characters were: Indian Maid, Marion Gremley; Puritan Maid, Hazel Main; Colonial Maid, Delores Brown; Yankee Girl, Maud Walbridge; Southern Girl, Evelyn T Main; school girl of today, Delores Neff; western girl, Helen Allen; today's home girl, Margaret Morgan; college girl, Sally Wilkins; girls in khaki, Marion Brown; Red Cross girl, Harriet; the bride, Mrs. Sarah S. Higbee; North East, South, West, all the girls. Mrs Bills acted as lecturer in the place of her daughter, Mrs. Marion Beckwith, who was unable to be present. Central Deputy Myron Case of Hemlock grange, Portland, inspected the books and complimented the secretary on the excellent record. Central Pomona has 300 more members than New London, but the average attendance is less. He praised the degree work and the nice dinner served. Master R. Frederic Dunham, of Fairfield County Pomona also spoke in the highest terms of the meeting, the attendance and dinner and invited all to attend a meeting of his Pomona grange. It is two years ago in February that Mystic grange entertained Pomona.

Mrs. W. Ray Lewis of New London, and her daughter-in-law, Mrs. Edgar W. Gracey of Greenwich, Conn., visited their aunt, Mrs. E. V. Whiting on Tuesday.

Mr. and Mrs. Dudley W. Stewart of Westerly attended, Mystic grange meeting Thursday evening.

Thomas Mercer has returned to La Porte, Ind., Mrs Morris Hyman to Chicago, Mrs. Hugh Hall to Cooperstown, N. Y., Mr. and Mrs. Alexander Barr to Bristol, N. H., after attending the funeral of their sister, Mrs. Jessie Mercer Ivers.

Miss Rosabel Hurlburt of New London is visiting her aunt, Mrs. Celia Whiting.

The Pythian Sisters gave a whist of 12 tables when prizes were awarded Mrs. Fred Godfrey and C. C. Dodd, H. Dahlgren and Mrs. Earl Finney.

Roger Sherman, 33, died at his home 53 Denison avenue, Mystic, Wednesday following an illness since December. He was born in Brooklyn, N. Y., Sept. 8, 1894, the son of George W. Sherman and Albina N. Sherman. He came here a year ago and had been engaged in agricultural work. He is survived by his widow, Celia Sherman, a daughter, Gertrude, by a former marriage who lives with her grandfather, George W. Sherman in New Bedford, Mass. The funeral was held at local funeral parlors Friday evening, burial to be in Greenwood cemetery, Brooklyn, N. Y., today (Saturday).

CANTERBURY GREEN

GRANGE RECEPTION FOLLOWS GRANGE DOUBLE WEDDING

At Grange hall Wednesday evening after the meeting a reception was given Mr. and Mrs. Merritt Hawes (Mrs. Elsie Linton) and Mr. and Mrs. Roy Goodrich (Miss Christine Gunnerson) The double wedding took place Saturday at Plainfield, Rev. William C. Prentice officiating. After a few days' trip by automobile the new y-weds returned to Canterbury Tuesday. All are popular members of the grange and community. A shower of useful and beautiful presents were given both brides and a large double wedding cake was cut. The large number present was served cake and coffee.

Rev. Mr. Whitman of Pachaug supplied at the church last Sunday. Rev Mr. Mathers is expected to preach the coming Sunday.

The whists at the Grange hall continue popular. Tuesday evening saw a large attendance. Strawberry shortcake and coffee were served. The prizes went to Mrs. Davis, Mrs. Louis Edson and Mrs. Edgar, Arthur Boisse, Oliver Sabin and William Shippee.

Mrs. Gladys French and daughter Avis, were guests Sunday at Mrs. Henry Larkham's.

Mr. and Mrs. James Lathrop, who have been spending the winter in New Haven, returned Saturday to their home in Canterbury.

Mrs. Addie Waldo is entertaining her nephew, Walter Peck, of New London.

Recent visitors at Levi Clark's were his daughter, Mrs. Burdick, of New London, accompanied by her daughter.

The republican delegates have been in Hartford this week, Levi Clark, Andrew Clark, Mr. and Mrs. Clinton Frink and Christian Kerr.

Harold Walker and sister, Olive, of Hartford, are spending a few days with hither aunt, Mrs. Clinton Frink.

Ur

PENDLETON HILL

BOYS BEAT OUT THEIR ELDERS AT THE TROUT CATCHING GAME

Masters Birdseye G. Palmer, Jr., and John Helyer caught 40 trout Sunday morning.

The brothers of the grange treated the sisters to ice cream, fancy cakes and coffee at the last meeting. The address was by Prof. Wilkinson of Storrs, on the subject of vegetable gardens.

Herbert L. Billings, a former resident and frequent guest of the Hill en route to California via Havana, and the Panama canal. He is on a six weeks' vacation as treasurer and secretary of the Providence Steaching, Dying and Calendering Co.

Henry D. Johnson and John Geer, delegates to the republican state convention were in Hartford, Tuesday and Wednesday.

Mrs. Willis E. Almy spent several days in Pawtucket recently the guest of her brother-in-law and sister, Mr and Mrs Harry Phillipps.

GURLEYVILLE

Rev. Myron E. Gester of Norwich preached in the local church last Sunday afternoon. After the sermon he administered baptism to 10 people and admitted 17 candidates into preparatory membership in the church after the Lord's Supper was observed.

It is reported that Joseph Snow has sold his farm.

Mr. Moore has been working in Vermont for some time.

Dwight Beebe and family of Boston are guests of Mrs. Beebe's parents, Mr and Mrs. George R. Dimeck.

Rev William C. Prentice of Plainfield is to preach at Newent Sunday, by exchange with Rev. W. J. Reynolds.

The woman who cut corners with health

For a long time she had gotten by. Living on shoestring energy. Cutting corners with health. But now she was paying. Enthusiasm, fun, play—they were almost total strangers. Now, the least little thing tired her completely out.

What a tragedy that so many people let constipation go on neglected, doing its deadly work. Constipation saps vital strength. Thieves youth. Mars beauty. And it frequently leads to serious disease in the end.

And the pity is that it is so easy to relieve. So simple to prevent. Kellogg's ALL-BRAN is guaranteed to bring prompt relief. Pleasant, safe prevention!

ALL-BRAN *is effective and natural*

Bulk or roughage relieves constipation in a *natural* way. Kellogg's ALL-BRAN furnishes bulk in generous quantity because it is 100% bran. It carries moisture throughout the intestines — gently exercising them, sweeping out poisonous wastes. Part-bran products seldom contain sufficient bulk to be completely effective. Doctors recommend ALL-BRAN. Because it is 100% bran.

So much better than harsh drugs

ALL-BRAN brings lasting relief. Far better than habit-forming pills and laxatives whose dose must be constantly increased and which are only temporarily effective. An appetizing cereal food. ALL-BRAN is delicious with milk or cream—with fruits or honey added. Use it in cookery, too. Mix it with other cereals. Sprinkle into soups. Eat two tablespoonfuls daily—chronic cases, with every meal.

But be sure you have genuine Kellogg's. Don't take chances with part-bran substitutes. ALL-BRAN is sold by all grocers. Served at hotels, restaurants. On diners. Made by Kellogg in Battle Creek.

Kellogg's ALL-BRAN

Guaranteed! Kellogg's ALL-BRAN is sold with this definite guarantee: Eat it according to directions. If it does not relieve constipation safely, we will refund the purchase price.

CLOTHING — H. A. BRUCKNER — FURNISHINGS

CLOTHING SALE

500 Suits and Topcoats
On Sale Saturday, April 21

SUITS **$12.75** TOPCOATS

Suits in Men's and Young Men's Models—Two-button and three-button. Colors are light, medium, dark and blue. Workmanship guaranteed. Sizes 33 to 44.

Top Coats in the latest styles in Tweeds, Herringbones, Fancy Plaids, Etc. Sizes 34 to 42.

Value up to $35.00

NOTICE! Every garment sold during this sale is positively guaranteed to give you full satisfaction or you can have your MONEY BACK

Suits-$12.75-Topcoats Suits-$12.75-Topcoats Suits-$12.75-Topcoats

EVERY SALE FINAL — NO CHARGES — SLIGHT CHARGE FOR ALTERATIONS

114 Main Street — H. A. BRUCKNER — Telephone 2177

Eastern Connecticut Sunday Services

NORWICH

At Park Congregational church divine service at 10:30 a. m., preaching by the pastor, Rev. Dr. S. H. Howe. Young People's service at 7 p. m.

At Christian Science chapel, 40 Main street, Sunday service, 10:45; subject, Probation After Death. Sunday school 11:45.

At Christ Episcopal church, Second Sunday after Easter. Holy eucharist, 8 a. m.; junior church, 9:15 a. m.; church school, 9:45 a. m.; morning prayer and sermon, 10:30 a. m.

At Norwich Town Methodist Episcopal church, Rev. George Warren Potter, minister. Morning worship at 10:30; theme of sermon, "Broadcasting." Important meeting of the officials of the church at 11:30. Church school at 12. Children's meeting at 3. Miss Florence Bennett and the pastor will have charge and will present plans for an organized junior society. Lewis Aldrich, acting superintendent of the church school, will have charge of the Christian Endeavor meeting at 7. The subject of the meeting, "Why and How Should Christians Support the 18th Amendment."

At Trinity Episcopal church, second Sunday after Easter, the services will be holy communion at 9 a. m., and morning prayer and sermon at 10:35. The church school meets at 12 o'clock.

At St. Andrew's Episcopal church, second Sunday after Easter, holy communion, 8 a. m.; morning prayer and sermon, 10:30 a. m.; church school, 12 noon. Rev. Douglas H. Loweth, rector of Fort Lee, N. J., will preach at the 10:30 service. Rev. J. Rees Jones, rector.

At the Central Baptist church, Rev. David A. Pitt, D. D., pastor. 10:30 a. m., morning worship. "The Meaning of the Easter Faith." Junior church, 12 m., church school. New parents see registrar in the church office building. City Bible class for men in the assembly hall with Mr. Anard Lahti as teacher today. 5 p. m., boys' and girls' chorus in the assembly hall. 6:30 p. m., B. Y. P. U., Dr. Pitt will lead in study of "Arguments of the Faith," first three chapters. 7:30 p. m., evening worship, "The Conditions of Discipleship." Baptism.

At the Church of the Good Shepherd (Universalist), Rev. A. N. Foster, minister. Morning service of worship at 10:45 o'clock. Service will be conducted by representative of the Young People's Christian Unions of the state attending the sessions of the state convention here. The address will be given by Stanley McConnell of Worcester, president of the Massachusetts Young People's Christian union—"Our Common Goals." The holy communion of the Lord's supper will be observed. Rev. A. N. Foster, minister of the Norwich church, presiding. Music by the vested choir. Church school at 12.

The morning preaching service at the Greeneville Congregational church at the usual hour, 10:30. The pastor, Rev. Charles H. Ricketts, will officiate. The session of the Sunday school at 12 o'clock. The Christian Endeavor service at 6:30.

At First Congregational church, Norwich Town. Worship, 10:30 a. m., conducted by Rev. George H. Gunn, of Hartford, in exchange with the pastor. Church school at 12 m. Junior C. E. at 3:30 p. m. Young People's service at 6:30 p. m.

At First Baptist church, Rev. E. C. Dunbar, minister. 10:30 a. m., congregational worship and sermon by the minister. Topic, "Standing Alone." 12 m., the church at study. A graded school with classes for all ages. 6:30 p. m., Young People's Fellowship hour. 7:30 p. m., evening worship. Mr. Dunbar preacher on the subject, "God Answering Man's Objections."

At United Congregational church, Alexander H. Abbott, minister. Morning worship at 10:30. Mr. Abbott will preach. Men's discussion class and church school at 12:00. Junior hometime, Community House at 5 p. m.; Senior hometime, Community House at 6:30 p. m.

At the Salvation Army, No. 10 Cliff street, Captain and Mrs. F. E. Giles, officers in charge. 10 a. m., Holiness meeting. 1:30 p. m.—Sunday school. 3 p. m.—Christian's praise meeting. 6:15 p. m.—Young People's meeting. 8 p. m.—Salvation meeting.

At First Evangelical Lutheran church German service with address in English at 10:20 in the morning. Bible school with special class for adults in charge of the pastor at 11:30. The services will be in charge of the Rev. J. Christian Krahmer of Wagner college, Staten Island, N. Y.

At Mt. Calvary Baptist church, 49 High street, Rev. W. C. Pitman, pastor, preaching morning and evening by the pastor. Sunday school at 12:30, B. Y. P. U. at 6:30.

At First Spiritual union, Chas. A. Dowsett presiding officer, Rev. Lucy Booth Morse, speaker and medium. Sunday 2:30 and 7:30 p. m. Progressive Lyceum 1:30 p. m.

NEW LONDON COUNTY

North Stonington — Congregational church. Rev. Paor Parthanton, pastor. 10:45—Morning worship; 12 o'clock—Bible school; 7:30—C. E. meeting.

Lettingwell—Baptist church. Rev. Geo. W. Borden, pastor. Morning worship at 11. Sermon subject, "Well Tried." Bible school at noon; B. Y. P. U. at 7; evening worship with sermon, 7:30.

Bozrah—Congregational church. Rev. George Henry Strouse, minister. Morning worship 10:45; Rev. G. F. Bailey will preach in exchange with the pastor. Bible school at 12. C. E. at 7 o'clock.

Uncasville — Methodist Episcopal church, in the assembly hall of Uncasville school. 10:30 a. m.—Worship with sermon by the minister, Rev. Charles Smith. Sunday school at noon. Young people's service 7:30.

St. John's R. C. church, Rev. James A. O'Meara, pastor. Masses 7:30, 8:30, 10:30. At 3 p. m. close of week's mission for women of the parish; 7:30 p. m. opening of men's mission week. Preachers, Rev. Father Camillus, C. P., of Baltimore, Rev. Father Lake, C. P., of West Springfield, Mass.

Mystic—St. Mark's Episcopal church, Rev. E. P. S. Spencer, rector. Holy communion 8 a. m. 10:30—Morning prayer and sermon. Church school at 2 o'clock.

Union Baptist, Rev. L. J. Shepler, pastor. 10:30 First in series of sermons on Old Testament characters "Enoch the Enduring." 12 o'clock—Bible school and Men's class. C. E. 7:30—Group 4 leaders. 7:30—Preaching by pastor.

St. Patrick's, Rev. Thomas P. Mooney pastor. Masses 8:30 and 10:30, benediction of blessed sacrament following 9:30 mass. Sunday school 9:30. St. Joseph's church, Noank, mass at 9.

Methodist Episcopal, Rev. L. G. Hoag, D. D., pastor. Morning worship 10:30. Subject of sermon, The Unfinished Life of Christ. Church school with Men's class 11:45. Twilight club, 6 p. m. Pastor to begin series of half-hour talks on 'Damaged Souls.

Congregational, Rev. F. G. Chutter, pastor. Morning worship 10:30. Sermon by the pastor. Sunday school at 12 o'clock. At 7 p. m. C. E. meeting.

WASHINGTON COUNTY, R. I.

Hanover Congregational Church—Choir rehearsal at 10; service of worship and preaching by the pastor. Church school at 12. Young People's meeting, 7:30.

WESTERLY

Christian Advent Church — Evening worship, 7:30 o'clock. Sermon by Rev. LeRoy C. Paris.

Church Hill Congregational, Union Street Tabernacle — Sabbath morning service, 8 o'clock.

Trinity Evangelical Lutheran Church—Rev. Detlef A. Kraft, pastor. Evening worship, 7 o'clock.

Union Baptist Church—Rev. Alexander Morris, pastor. Evening worship, 7:30.

ASHAWAY

First Hopkinton Seventh-day Baptist Church—Rev. William M. Simpson, pastor. Sabbath morning worship, 10:30. Talk by Rev. R. P. Hutton, superintendent of Rhode Island Anti-Saloon league. Sabbath school, 11:45 a. m. Junior C. E. meeting, 2:30 p. m. Intermediate C. E. meeting, 3:30 p. m.

Bradford—Niantic Baptist Church—Rev. Elmer C. Adams, pastor. Sunday school, 9:30 a. m. Sunday morning worship at 11. Sermon subject, The Inspired Word. Young People's Society meeting, 6 p. m. Evening worship at 7. Sermon subject, It Makes No Difference What a Man Believes As Long As He Is Sincere, the first in an every other week series on the general topic, They Say.

Potter Hill—Babcock Memorial Chapel—Sunday afternoon services at 2:30 P. M., sermon by Rev. Luther G. Coburn.

Westerly—Second Richmond Baptist Church—Rev. William M. Simpson, pastor. Sunday morning services at 10:45. Sermon subject, The Forgiveness of Sin.

LEBANON

Rev. A. G. Littlefield preached Sunday from the text Our Citizenship is in Heaven.

In the evening there was a union service at the Baptist church. Eight jubilee singers from Willimantic were present and sang several negro melodies and solos. The pastor of the Willimantic church preached the sermon.

A supper was served in the parlors of the Congregational church Thursday. This was followed by a stereopticon lecture on Labrador at Grange hall. Following the lecture, the grange held a short meeting.

The prizes offered by the Rumford Baking Powder Co. for the best biscuit made with their baking powder were won by the following pupils of the L. M. High school: First prize, $3, Katherine Andrews; second prize, $2, Florence Oden; third prize, $1, Elizabeth Brewster. In addition to the cash prize, each girl received a Rumford cook book.

Miss Helen Taylor of the Normal school, Willimantic, has been ill with laryngitis at her home.

Rev. A. G. Littlefield, David Pitcher, Howard Jones and Leslie Clark were in Hartford Tuesday and Wednesday to attend the republican convention as delegates.

There was an all-day meeting of the Ladies' Mission circle in the chapel of the Baptist church Tuesday, the men coming to dinner.

Wednesday social Corner Club No. 3 held a meeting in the chapel of the Baptist church with a good attendance from Norwich, Willimantic, Scotland, Franklin and Lebanon. Mrs. Clara Standish was hostess. After a bountiful dinner, a short program of readings, a monolog and music was given.

Mrs. Elizabeth Troland and Mrs. Revere Beebe visited their aunt, Mrs. Hannah Hancock, in Meriden Sunday.

Mrs. Vera Manning and two sons of Norwich spent Sunday with Mrs. Manning's father, E. A. Hoxie.

Mr. and Mrs. Harry Bruce of New York are spending some time with the former's parents, Mr. and Mrs. T. T. Bruce.

Erroll Williams is visiting his aunt, Mrs. Alfred Abet in Bozrah.

Mr. and Mrs. Everett Chappell and little son of Plainville spent Sunday with Mrs. Chappell's brother, Lloyd Grant, and family.

Revere Beebe spent Sunday with his mother at Quaker Hill, Waterford.

Mrs. Nellie Thayer and son, Winfred, Miss Gladys Pellett, Mr. and Mrs. Norman and son, all of New London, spent Sunday with Mrs. Thayer's sister, Mrs. Martha Segar, and called on Mrs. Thayer's daughter, Mrs. Albert Wheaton.

GOSHEN

The Community club held its annual business meeting Friday evening, April being a month with an R in it, the last oyster supper of the season was enjoyed by the members. The following officers were chosen: President, Miss Dorothy Davies; Ralph Kenyon, first vice president; E. W. Jones, second vice president; Clara Gillett, secretary and treasurer; Mrs. E. W. Jones, organist. It was voted to hold one meeting each month on Friday evening of the second week.

Henry and William Barrows have returned from a two weeks' visit to Rockville.

E. W. Jones, A. G. Littlefield, David Pitcher and Leslie Clark have been in Hartford attending the republican convention as delegates from this town.

Miss Dorothy McCall has returned to Devon, Pa., where she is teaching physical culture in a girls' private school. While here Miss McCall made a short visit with her brother and his family in Saybrook.

Miss Annie Mitchell has returned from New York, where she spent several months.

Mr. and Mrs. George Malcotte and family, who have occupied the parsonage since last October, will move Saturday to a house in Bozrahville, to be nearer Mr. Malcotte's place of employment. Many friends regret their leaving.

Misses Annie and Clara Gillette attended the meeting of the League of Women Voters in Lebanon Monday.

ANDOVER

The annual father and sons' banquet was held in the town hall Friday evening under the auspices of the Men's club.

The grange conferred the first and second degrees on a class of four Monday evening. A short program followed the degree work.

Royal D. Webster of Webster, Mass., was at the home of his mother, Mrs. Mary L. Webster, Thursday.

Judge Edward Yeomans is reported to be on the gain after a severe illness.

Baby Loves A Bath With Cuticura Soap

Blend and Soothing to Tender Skins

Goff's Specialty Market

Telephone 2010 18 Bath Street Free Delivery

The Home of Better Meats

HEADQUARTERS FOR FRESH KILLED POULTRY

ROASTING CHICKENS, CAPONS, FOWL, TURKEYS

Fores 1928 Spring LAMB boned and rolled, lb.	32c	Rib and Plate CORNED BEEF — pound	15c
Flank CORNED BEEF, lb.	10c	Rump CORNED BEEF, lb.	30c

Genuine Eastern Cut Pork Loins

The wholesale price on Eastern Pork Loins today is 28c a pound. Some markets advertise for less than cost. Don't be misled. Watch your step! We have Genuine Eastern Cut Pork at reasonable prices.

1928 Spring LAMB — Native VEAL		Ends of HAM, lb.	10c
Extra Quality ROAST BEEF, lb.	35c	STEW LAMB, lb.	10c
Sunbeam Sweet Sifted PEAS, 3 cans	49c	Fresh Cut HAMBURG, lb.	20c

An Economical Transportation

CHEVROLET

A Ride tells a Wonderful Story!

Every day, the Bigger and Better Chevrolet is literally selling itself to thousands of new owners!

Here are smoothness and quietness of operation never before thought possible except in higher-priced automobiles! Here are comfort and roadability that make continued high-speed driving a pleasure! And here is effortless control that brings an entirely new order of motoring enjoyment into the low-price field!

Come in today for a demonstration. We'll gladly give you a ride—as far as you like—over roads of your own selection!

See at these Low Prices!

The Touring or Roadster	$495	The Sport Coupe	$665
The Coach	$585	The Imperial Landau	$715
The Coupe	$595	Utility Truck (Chassis only)	$495
The 4-Door Sedan	$675	Light Delivery (Chassis Only)	$375

All prices f. o. b. Flint, Michigan

Check Chevrolet Delivered Prices

They include the lowest handling and financing charges available.

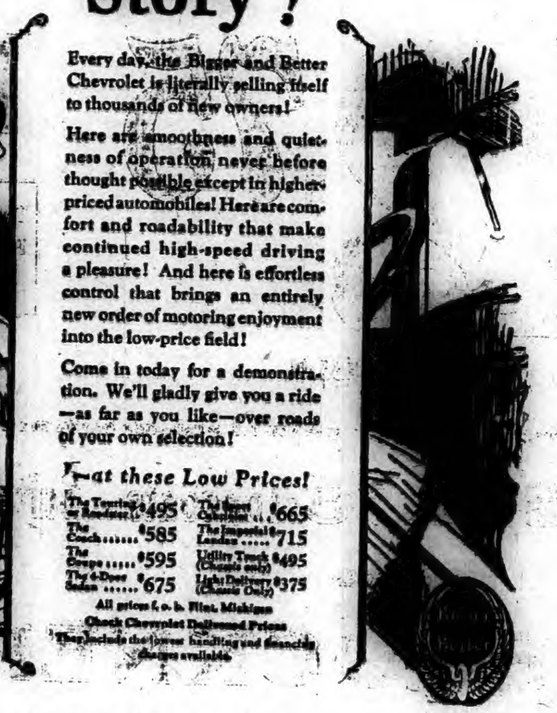

The Thompson-Chevrolet Co.

88 North Main Street, Norwich Phone 3098

QUALITY AT LOW COST

REID & HUGHES

THE BOSTON STORE TELEPHONE 21 NORWICH, CONN.

on the second floor

a sale of boys'

peter pan wash suits

$1.49

regular $1.95

9 different styles

20 color combinations

materials—broadcloth, linen, peggy cloth, rayon, madras and chambray.

sizes—3 to 8.

you'll do well to purchase several of these sturdy little suits—famous for their durability, style and tailoring.

— second floor —

an april special

rayon petal bloomers

$1.19 pair

of a heavy quality rayon material—light pastel shades trimmed with contrasting colored petals—well reinforced and tailored to fit snugly and comfortably.

— main floor —

lovely heavy crepe de chine

costume slips

$2.95

made of a beautiful quality of crepe de chine in lace trimmed, plain tailored and beautifully hemstitched models—amply cut, with a deep shadow proof hem—in colors of flesh, nile, peach, white and the costume shades.

— main floor —

corseletes

$1

of pink stripe broche, well reinforced and shaped to mould the figure to graceful lines, an excellent value at the price.

— main floor —

girls' underthings — low priced

rayon vests and bloomers

59c each

$1.10 complete suit

a very low price for such excellent quality rayon garments—the slips have built up shoulders with bodice strap—bloomers are well reinforced—in flesh only, in sizes 2 to 12.

— main floor —

economy day of cretonne week

new cretonnes at

39c yard

patterns and colors for every use, whether for pillows, draperies or furniture slip covers—light and dark backgrounds in floral designs.

— third floor —

new colors — alluring styles

popular materials — low priced

millinery

$3.29

a splendid collection of hats from which you may select style and fashion economically—types for matron and miss in visca straws, satin banded sport hats — flower trimmed hats and plain tailored hats in small and large head sizes.

— main floor annex —

men will appreciate this new type of union suit

allen a union suits

$1

made of fine quality nainsook in the new v neck style—there is an extra inch of leg room, and an extra elastic insert in the back to permit easy stretching and to prevent rips—a very comfortable and durable union suit.

almost too good to be true!

genuine cheney silk bow ties

39c each

usually $1

think of buying a genuine cheney silk bow tie that usually sells for $1 for this low price—polka dots and plain colors in a good assortment of blues, greys and browns—some are the adjustable type for any size neck—a fortunate buy we made.

— men's department —

year round zephyr prints

44c yard

32 inches wide—guaranteed fast color—the ideal summer fabric for children's and women's wash dresses—many patterns.

— second floor —

on sale saturday!

another lot of the fine pointed heel hosiery

$1.29

regulars of a famous pointed heel hose at $1.65

hundreds and hundreds of women have bought these stockings and saved the difference—slight imperfections that only an expert inspector can detect, which do not in any way impair their appearance or wearing qualities—full fashioned—silk to the welt—pointed heels in popular selling colors.

— main floor —

hundreds of real high type dresses, at a new low price

silk dresses

$10

materials: crepe roma, washable crepes, flat crepes, plain georgettes, and prints.

sizes: women's, 36 to 44 — misses 14 to 20.

the style successes of the season at considerable less than you expected to pay—dresses for afternoon, street and sports wear—in fashionable silks and a perfect riot of coloring.

— main floor annex —

you can save money!

two second floor specials

sheets

89c

durable sheets of 9-4 cotton — seamless, in size 81x90 — regular $1.25 value.

mattress covers

$1

sure-fit covers of heavy unbleached cotton—tape ties — a regular $1.50 value.

— second floor —

hundreds of rosebushes

35c — 3 for $1

21 different varieties of connecticut 2-year grown bushes—complete instruction for caring and planting.

— basement —

food sale—parent-teachers' association, poquetanuck, saturday, 21st, 10 o'clock

STOCK PRICES DROPPED SLIGHTLY IN AN IRREGULAR MARKET YESTERDAY

NEW YORK, April 20—(AP)—Stock prices broke sharply at the opening of today's market, recovered all or most of their losses in an impressive midday rally, and then sold off again in the last hour. Final quotations disclosed a long list of net declines ranging from 1 to 10 1-2 points, interspersed with a small sprinkling of gains which ran from 1 to 5 1-2 points. Although several large blocks of stocks changed hands during the day, the day's sales failed to come up to the 4,000,000 share mark crossed in each full session last week.

Initial declines ranged from 1 to 7 points on selling obviously inspired by the unexpected advance from 4 to 4 1-2 per cent in the rediscount rates of the Boston and Chicago Federal Reserve banks and by the huge increase in brokers' loans last week. Buying support was quickly provided and a brisk rally was under way before the end of the first half hour.

By early afternoon many of the losses had been recovered and more than a score issues were selling 3 to 6 points above yesterday's final quotations. The recovery was stimulated by the lowering of the call money rate from 4 3-4 to 4 1-2 per cent and the placing of large scale buying orders by powerful speculative pools.

Selling broke out again in the last hour on the circulation of reports that another "important statement" was to be issued at 3 p. m., presumably by the Federal Reserve board, but no such statement developed at that hour. Closing quotations were around the lowest of the day. Little attention was paid by the market to the day's trade developments which, however, failed to throw little night light on the business situation.

Radio, opening 7 points lower at 175 1-2, rallied to 185 1-2 and then dipped to 172, off 10 1-2 points on the day. General Motors rallied from an opening price of 189 to 191 3-8, slipped back to 187 3-4 and rebounded to 188 1-2, off 3 1-2 net. U. S. Steel common closed 2 3-8 points lower at 145 3-8 after having sold above 147.

Dupont broke 8 points to 374 and rallied to 375. U. S. Cast Iron Pipe fell 7 points to 263. Net declines of 3 points or more were recorded by a broad list including American Power & Light, American Zinc & Lead preferred, Burroughs Adding Machine, A. M. Byers, Case Threshing, Chesapeake & Ohio, Collins & Aikman, Commonwealth Power, Consolidated Cigar, Electric Auto Lite, Greene ananea Copper, Hudson Motors, International Harvester, International Telephone, Montgomery-Ward, Otis Elevator, Rossia Insurance, Sloss Sheffield Steel, Timken Roller Bearing, Vick Chemical, Warren Bros. and Westinghouse.

American Railway Express rallied 5 points and more to net gains were registered by Butterick, Detroit Edison, Interbourgh Rapid Transit, Martin Parry, Standard Milling and Willys Overland.

Time money and commercial paper rates were unchanged.

Reports of heavy rain in the Kansas area brought a sharp break in wheat futures, declines running around 3 cents a bushel. Mixed news regarding cotton had only moderate effect on the price, with the close 5 to 9 points under yesterday's final figures. Other commodity prices also were heavy coffee rulling slightly lower and corn and oats falling off about a cent a bushel each.

Japanese yen were quoted 10 points higher around 47 60 cents, while Portuguese Escudos jumped 15 points to 4.35 cents. Other foreign exchanges were easier, demand sterling ruling slightly lower around 4.83 1-4.

STOCKS

Sales in hundreds	High	Low	Close
8 Abitibi Pow & P	78	77½	78
1 Abrah & Straus	103½	103½	103½
2 Adams Express	292	291	292
97 Adv Rumely	27¾	22	26½
24 Adv Rum pr	43¾	43	43¾
73 Ahumada Lead	4½	4	4½
21 Air Reduct new	64¾	62½	64¾
12 Ajax Rubber	10⅞	10¼	10⅞
5 Alaska Juneau	3⅝	3⅝	3⅝
6 Albany PW Pa	27½	27	27
126 All Chem&Dye	161½	158¾	158¾
12 Allis Chal Mfg	126½	124	124
13 Amal Leath	16	15⅝	15⅝
2 Amal Leath pr	90	90	90
79 Am Corp	36⅞	35¼	35½
4 Am Agri Chem	19⅝	19½	19⅝
1 Am Bank Note	93	93	93
1 Am Best Sug	15½	15½	15½
61 Am Bosch Mag	26⅝	25	26
9 Am Br Sh	44½	43½	44
5 Am Br Sv El	14	13⅝	13⅞
20 Am Bro Bov of	49	48⅝	49
129 Am Can	83⅝	82	82
5 Am Can pr	146⅝	146⅝	146⅝
6 Am Car & Fdy	104¼	103½	103½
1 Am Car Fdy pr	136½	136½	136½
2 Am Ch	80½	80½	80½
54 Am Drug Syn	13⅛	12⅞	13
5 Am Exp	134¾	133	134¾
56 Am & F Pow	30	28½	9
7 Am H & L pr	54¼	54	54¼
9 Am Home Pr	64⅞	64	64⅞
99 Am Ice	39¼	37¾	38¼
34 Am Intl	22¾	20½	20½
63 Am Lins	94½	92	93¼
3 Am Locomo	106⅝	106⅝	106⅝
5 Am Metal	43⅝	42¾	43¾
20 Am Piano of pr	66½	66½	66½
28 Am Pow & Lgt	83⅝	80⅝	80⅝
13 Am Radiator	146½	145½	146⅛
36 Am Ry Exp	132⅞	125½	130½
69 Am Republic	73¾	71⅝	73⅝
10 Am Saf Raz	62½	61	61
1 Am Seating	42	42	42
03 Am Sm & Ref	186⅞	183¼	184¼
5 Am Smelt pr	142	141½	141⅞
2 A mSnuff	170	170	170
13 Am Steel Fdrs	63	62¼	62¼
19 Am Sug Ref	70½	69½	70½
98 Am Sum Tob	60⅝	58½	58⅝
41 Am Tel & Tel	136⅝	135½	135⅞
1 Am Tob	163	163	163
4 Am Tob pr	126	126	126
1 Am Type Fdrs	120	120	120
42 Am W W new	62⅝	60	60⅝
3 A mWool	23⅝	22¼	22⅝
5 Am Wool pr	84⅝	84⅝	84⅝
2 Am WP ctf	43½	42½	43½
58 Am Z L&S pr	90½	88	88
61 Anaconda C	68⅝	66	66½
2 Arch D M xd	66⅝	66	66⅝
31 Armour of I A	15⅝	14¾	14¾
6 Armour of I pr	78⅝	78⅝	78⅝
4 Arnod C C	47⅝	47	47⅝
23 Art com Corp	41⅝	40⅝	41⅝
40 Art Met Cons	34⅝	33½	34½
24 Asso D G	54⅝	44½	45⅝
80 Asso Oil	40⅝	40⅝	40⅝
16 Atchison	191½	190⅛	190⅛
5 Atchison pr	108¼	108	108
26 Atl G & W I	43½	42¾	43⅝
4 Atl G & W I pr	47⅝	46½	47⅝
32 Atl Refin	128¾	122⅝	125
3 Atlas Pow	8¾	8¾	8¾
10 Atlas Pw pr	108	108	108
1 Atlas Tack	32⅝	32⅝	32⅝
9 Autosales Corp	10¼	10	10
6 Auto Stry Rz A	47⅝	47	47⅝
36 Bait & Oh	115¼	113⅝	114
1 Balt & Ohrio	82½	82½	82½
1 Bamberger pr	109	109	109
6 Barnet Leath	27	27	27
84 Barnsdall 'A	24⅞	24	24⅝
20 Bayuk 1 pr	109⅝	108⅝	108⅝
3 Beechnut Pck	73¼	73	73
133 Beacon Oil	18¼	17	17⅝
3 Beechnut Pow	78⅛	78	78
3 Beld Hem xd	19½	19⅛	19½
5 Best & Co	66½	65⅝	65⅝
803 Bethlehem St	62½	61	61⅝
2 Beth St 7 pc pr	123	123	123
6 Bon Ami	68⅝	68⅝	68⅝
2 Borden Co	164	164	164
190 Briggs Mfg	29⅝	28¼	28¼
36 Bkyn Edi	352	346	353
190 Bkyn Man Tr	75⅝	73¼	74⅝
1 Bkyn M Tr pr	92½	92½	92½
18 Bkyn Un Gas	155	151	155
18 Brown Shoe	53⅝	51½	51⅝
19 Bruns Balk	42⅝	40⅝	40⅝
2 Bruns T & Ry	17⅝	17⅝	17⅝
6 Burns Br B	24⅝	24	24½
440 Burns Br pr cl	102⅝	100½	102⅝
15 Burr Ad M	168	166½	166½
46 Bush Term	66⅝	65	66
10 Bush T Bld pr	118	118	118
1 Butte & S Min	10⅝	10½	10⅝
58 Butterick Co n	60⅝	56½	60⅝
46 Byers & Co	100⅝	99½	100½
26 Calif Pack	74⅝	74⅝	74⅝
5 Calif Petrol	29⅝	29⅝	29⅝
18 Callahan zinc	2⅝	2⅝	2⅝
24 Calu & Ariz	101⅝	99⅝	101⅝
14 Calu & Hecla	21⅝	21	21⅝
32 Can D Gin Ale	68⅝	67⅝	68⅝
35 Can Pac	211⅝	209½	211⅝
7 Case Thresh	279	275	276
28 Cerro de Pasco	68⅝	67⅝	67⅝
80 Certainteed	63⅝	60	61⅝
1 Certo	74⅝	74⅝	74⅝
6 Chand Cle Mot	7½	7½	7½
18 Ches & Ohio	196	192½	195
16 Chesap Corp	75½	74⅝	75½
1 Chi Gt West	11⅝	11⅝	11⅝
154 C M St P & P	37¼	36	36¼
18 Chic & N W	86½	84½	84½
2 Chi Pneu Tool	133	132	133
15 C R I & P	114	112	113
45 Childs Co	39½	37½	37½
106 Chile Cop	41⅝	40⅝	41
420 Chrysler Corp	70⅝	70	70⅝
1 City Stores B	87	87	87
3 Cluett Peaby xd	100	99	99
43 Coca Cola	163	160	162⅝
80 Col & Atl	88	85½	85½
8 Coll & Atlr pr	106	104½	105
26 Colo F & Ir	74½	72⅝	73¼
2 Col & So 1 pr	80	80	80
105 Colum G&E xd	103⅝	100⅝	101⅝
2 Col G&El pr Axd	108¼	108	108¼
2 Colum Carbon	87½	86½	87½
36 Commer Cred	30	28⅝	28⅝
110 Com Crd 7 pc	91⅝	90⅝	91⅝
6 Com Inv Tr	72⅝	72⅝	72⅝
8 Com Solv	173⅝	171¼	172⅝
100 Comw Pow	83⅝	79½	80⅝
230 Comw Salmn	31¼	28½	30
1 Congress Cigar	76	76	76
36 Consol Cigar	93⅝	89½	90⅝
23 Consol Distrib	1½	1½	1½
370 Consol Gas	164½	151½	163⅝
6 Cons G 5% pr	104½	104½	104⅝
1 Consol RR C	70	70	70
17 Cons Textile	4⅝	4	4⅝
95 Contain Cp A	33⅝	30	32⅝
117 Cont Cp B	18	15	18
14 Cont Bak A	30⅝	29⅝	30⅝
65 Cont Bak B	4⅝	4	4⅝
11 Cont Bak pr	80	79	80
42 Contin Can	110⅝	108⅝	108⅝
4 Contin Ins	84	84	84
67 Cont Mot	12	11⅝	11⅝
56 Corn Prod	79⅝	78⅝	78⅝
2 Corn Prod	146	146	146
7 Crucible Steel	87⅝	86½	86½
21 Cuba Can Sug	7⅝	6⅞	7⅝
14 Cuba Can S p	26⅝	25⅝	26
2 Cuba Co	22⅝	22⅝	22⅝
2 Cuban A S	21⅝	21	21
1 Cuban A S pr	103	103	103
8 Cudahy Pack	63⅝	63	63½
5 Curtiss Aero	78	77	77⅝
2 Cuyamel Fruit	56⅝	53⅝	54⅝
118 Davison Chem	46½	42⅝	44⅝
20 Deere & Co pr	123⅝	123⅝	123⅝
39 Del & Hud	197	190	195
5 Detroit Edis	187⅝	186	187
8 D. & R A	56	52⅝	53½
50 Diam Match cl	150⅝	150⅝	150⅝
35 Dodge B A	20⅝	19⅝	19⅝
12 Dodge Br pr	70⅝	70⅝	70⅝
13 Dome Mines	10	10	10
12 Drug Inc	88⅝	87⅝	88
2 Duluth S S & A	3⅝	3⅝	3⅝
8 Dunhill Inter	66½	65	66⅝
282 Du P de N	378	374	375
1 Du P de N deb	120⅝	120⅝	120⅝
12 East Kodak	170	169	170
95 Eaton Ax & Sp	37	36	36½
2 Eisenlohr & Br	20	19½	19½
45 Elect Auto Lite	164	163	164
61 Elect Boat	16	15½	15½
265 El Pow & Lt	48	41	41½
3 El Pw & Lt pr	109¼	109¼	109¼
42 Elect Stor Bat	81⅝	80½	80½
2 Elk Horn Coal stp	6⅝	6⅝	6⅝
3 Emers Brant	8½	8½	8½
14 Endicott John	83⅝	82⅝	82⅝
2 Equit Of Bldg	112	112	112
22 Erie R R	56⅝	55⅝	56⅝
1 Erie 1 pr	56⅝	56⅝	56⅝
18 Eur V Ct	75½	74	74½
92 Fairb Morse	53⅝	51⅝	53⅝
14 Fed L & Tr	54⅝	54½	54⅝
8 Fed Motor	22⅝	22	22
1 Fid Phe F Ins	215	215	215
20 Fifth Av Bus Ot	12½	12½	12½
8 Fisk Rubber	15½	15⅝	15½
165 Fleischman Co	74½	73⅝	73½
165 Freep Tex	80½	77	78¼
4 Gabriel Snub A	18⅝	18½	18⅝
14 Gardner Mot	14	13½	13⅝
21 Gen Am Tank	74	73	73
115 Gen Asphalt	89⅝	86	86
10 Gen Cable A	75	74	74¼
9 Gen Cigar	70	69½	69½
475 Gen Elect	166½	164½	166
3 Gen Elect spl	11½	11⅝	11½
13 Gen G & El A	42⅝	42	42⅝
1775 Gen Motor	191⅝	187⅝	188½
1 Gen Mots 7pc pr	126	126	126
3 Gen Out A A	57⅝	67⅝	67⅝
86 Gen Ry Sig	89½	87⅝	88⅝
5 Gen Refract	67	66½	66½
33 Gimbel Bros	45⅝	44	45
3 Gimbel Br pr	97½	97½	97½
6 Glidden Co	44⅝	44⅝	44⅝
116 Gold Dust	92⅝	89	90½
185 Goodrich Co	88⅝	85½	86
18 Goodyear T&R	54⅝	53	54⅝
1 Goodyr T&R 1 p	95½	95½	95½
6 Gotham Sk H	89⅝	89	89½
7 Gould Coup A	11⅝	10	11⅝
47 Granby Con M	47	46½	46½
7 Gt North Pr pr	100⅝	100⅝	100⅝
8 Gt Nor R ctf	67⅝	67⅝	67⅝
13 Great N Ir Ore	23	22⅝	23
15 Great W Sug	33	32½	32⅝
15 Great West Sug	33	32½	32⅝
52 Greene Can Cop	124	121⅝	121⅝
3 Guanta Sug	7½	7½	7½
2 Gulf Sts Steel	63½	63½	63½
1 Hav El Ry	10⅝	10⅝	10⅝
7 Hollander & Son	34⅝	34⅝	34⅝
2 Household Prod	66⅝	66	66⅝
74 Houston Oil	154⅝	149¼	151½
430 Hud Mot Car	89	83½	83⅝
180 Hupp Mot Car	50⅝	49	49⅝
6 Illinois Cent	140	139½	140
32 Indep O & G	29¼	28¼	28½
8 Indian Ref	13½	13¼	13½
1 Inger Rand	96⅝	96⅝	96⅝
16 Inland Steel	55½	55	55
17 Inspir Cop	220	221⅝	221⅝
19 Inter Rap	59½	56⅝	58⅝
2 Inter Agri	16⅝	16¼	16¼
11 Int Bus Match	121½	126⅝	127
58 Int Cement	71⅝	68½	67½
2 Int Comb Eng	49	49	49
6 Int Harv pr	146	146	146
55 Int Mat pte pr	110	107½	107⅝
7 Int Mer Mar p	39½	38½	38½
10 Int Nick	87⅝	85	85
3 Int Paper	78⅝	78⅝	78⅝
22 Int Pap Tpc pr	107	107	107
130 Int Salt ol	58	57⅝	57⅝
22 Int Tel & Tel	160⅝	160	160
1 Island Crk Coal	56⅝	56⅝	6⅝
4 Jewel Tea	86⅝	86	86⅝
30 John Man	125⅝	124¼	124⅝
30 Jonn&Lau St ol	122½	122	122½
14 Jones Br Tea	40⅝	33½	34½
28 Kan Cy So Ry	56	55	55½
7 Kan City S pr	77	76½	76½
14 Kayser J & Co	72⅝	72	72
20 Kelly Spr Tire	22⅝	21⅝	22⅝
60 Kennecott Cop	85⅝	84⅝	84⅝
1 Kinney GR Co	48½	48½	48½
23 Kraft Phen Ch	67⅝	65⅝	66⅝
24 Kresge Co	71¼	70½	70½
9 Kresge Dpt Str	20⅝	20⅝	20⅝
1 Kresge Dpt St	64	64	64
27 Lago O & Tr	33	32¼	32½
158 Lambert Co	119	113	115⅝
13 Lee Rub & T	19¼	18⅝	18⅝
10 Lehigh Val	101⅝	100⅝	100⅝
30 Lehn & F Pr	52	50⅝	51
1 Life Sav Inc	31	31	31
100 Liggt & M Tob	116	114⅝	114⅝
3 Lig & My pr	147	147	147
5 Lima Locomo	59⅝	58⅝	59
27 Liquid Carb xd	74	71⅝	72
81 Loew's	71⅝	70⅝	71
1 Loew's Inc pr	106	106	106
18 Loft Inc	6¼	6⅛	6⅛
1 Long Bell L A	28⅝	28⅝	28⅝
98 Loobe Wil Bisc	56	53	53⅝
170 Lorillard P Co	45⅝	44	44
2 Lorillard pr	113½	113½	113½
55 Louis Oil Ref	16⅝	15	15
26 Louis Oil pr cl	93⅝	93½	92½
10 Louis G & El A	34	33⅝	33½
190 Ludlum Steel	64⅝	61	64
3 MacA & Forb	53⅝	53⅝	53⅝
2 Mackay Cos	120½	120⅝	120⅝
3 Mackay pr	77⅝	77⅝	77⅝
62 Mack Truck	86⅝	84⅝	85
1 Macy R H Co	347	347	347
4 Madison Sq Gar	31	30½	30⅝
10 Magma Cop	49	47⅝	47⅝
6 Mallinson & Co	26⅝	25	25
1 Mandel Bros	36½	36½	36½
4 Manh El Sup	52½	52½	52½
250 Manh Ry st cl	92	89⅝	90⅝
22 Manh Shirt	39⅝	37⅝	38
10 Maracaibo O Ex	17¼	16⅝	17¼
150 Marland Oil	42⅝	41	41⅝
10 Martin Rock	56⅝	55⅝	56⅝
593 Martin Parry	19⅝	16⅝	18
10 Mathies Alk	129⅝	129	129⅝
7 May Dept St	81	80	80
60 Maytag	37⅝	36⅝	36½
1 McCrory St	82	82	82
2 McCro St B	85	85	85
1 Metro Gold pr	26	26	26
476 Mexican S Oil	22	19	20½
7 Miami Cop	15¼	15¼	15¼
47 Mid Cont Pet	30⅝	30	30
49 Mid St Oil	4⅝	4⅝	4⅝
5 Mid St O ctf	3⅝	3⅝	3⅝
3 Midland S P pr	216¼	216	216
4 Miller Rubber	21⅝	21⅝	21⅝
6 Minn & St P	8⅝	8½	8⅝
10 Mo K & T	36½	36⅝	36⅝
9 Mo K & T pr	104⅝	104	104⅝
87 Mo Pacific	51	49⅞	50¼
15 Mo Pac pr	112	111½	112½
6 Mont Pow	165	165⅝	165⅝
171 Mont Ward	139⅝	139	139½
64 Moon Mot Car	9⅝	8⅝	9⅝
18 Moth Lode Coal	3⅝	3	3⅝
9 Motion Pct Cap	8⅝	8⅝	8⅝
1 Moto Meter A	18	18	18
74 Motor Wheel	36½	34½	36½
8 Mullins Mfg	87¼	86	87½
20 Mull Mfg pr cl	108⅞	108⅞	108⅞
71 Murray Co A	37½	35⅝	37½
68 Nash Motors	87½	86½	87½
8 Nat Ac ctp	15⅝	15½	15½
7 Nat Bell Hess	69⅝	69⅝	69½
19 Nat Biscuit	170½	167	170½
2 Nat Bisc pr	147⅝	147⅝	147⅝
71 Nat Cash Reg A	58⅝	57⅝	58½
71 Nat Dairy Pr	79⅝	78	79⅝
12 Nat Dist Prd	42⅝	42½	42⅝
13 Nat En & Stp	31⅝	30¼	31⅝
1 Nat Lead	129½	129½	129½
165 Nat Pow & Lt	32⅝	31⅛	31¼
6 Nat Radiator	36	35¼	36
19 Nat Supply	108⅝	106	106
170 Nat Surety	327	325	326
4 Nat Tea	240	239	239⅝
59 Nevada C Cp	20⅝	20¼	20¼
2 N Y Air Bk	44⅝	44⅝	44⅝
112 N Y Cent	178⅝	175¼	176
9 N Y Ch & St L	135½	134	134
5 N Y Ch & S L pr	109¼	10	109
1 N Y Dock	57⅝	57⅝	57⅝
170 N Y & Harl	200	199	200
45 N Y N H & H	62⅝	61⅞	61⅞
2 NY NH & H pr	2116	116	116
1 NY Ont & W	28⅝	28⅝	28⅝
3 NY Rys Corp n	10½	10⅝	10½
19 N Y State Ry	10⅝	9⅝	10½
1 Niag Fls P	27⅝	27⅝	27⅝
5 Nor & West	188	187	187¼
135 Nor Acm Co	68¼	67⅝	68
1 Nor Am Ed pr	104	104	104
15 Nor Pac	98	7½	98
3 Omnibus Corp	13	12⅝	13
5 Oppenh	73	72⅝	72⅝
22 Otis Elev	17½	166	171½
141 Otis Steel	17⅝	17¼	17⅝
11 Otis Steel pr	93¼	92⅝	93¼
35 Owens Bot	83⅝	83¼	87
22 Pac Gas & El	48⅝	47	48
23 Pac Oil stb	1½	1½	1½
10 Pac Tel & Tel	150¼	150	150
146 Pack Mot	68	67½	67⅝
3 Pan Am Pet	48½	48	48½
196 Pan Am Pet B	49⅝	48	48½
19 Pan Am WB	24⅝	23½	24
165 Panh P & Rfg	18⅝	16	18⅝
4 Panh Prod pr	85	83½	84
247 Par Fam Las	126¼	124	125¼
69 Park & Tilford	61½	56⅝	61½
25 Park Utah Min	11⅝	10½	10⅝
9 Pathe Ex	3½	3½	3½
1 Pathe Ex A	13½	13½	13½
35 Patino M & Ent	31	30	31
40 Peerless Mot	24⅝	23⅝	24⅝
29 Penick & Ford	35	34¼	34⅝
5 Penn Dix Cem	26⅝	25	25
40 Penn P L	68⅝	68¼	68⅝
2 Penn Gas Chi	173	173	173
1 Pere Marq	140	140	140
1 Phila Co	165½	165½	165½
1 Phila Co 6pc pr	56⅝	56⅝	56⅝
10 Phil Rdg C & Ir	31	30½	30⅝
17 Philip Morris	20	19½	20
60 Phillips Petrol	42⅝	41⅝	42
7 Pierce Ar M	13	13	13
120 Pierce Oil	1⅝	1⅝	1⅝
36 Pierce Petrol	4⅝	4⅝	4⅝
24 Pillsb Flour	39⅝	38½	39¼
1 Pillsbury pr	114	114	114
2 Pitt & W Va Ry	144¼	144	144
4 For R Tob B	28	27½	28
60 Postum	123	121¼	122
1 Press Stl Car	23¼	23¼	23¼
18 Prod & Ref	23⅝	22⅝	23
220 Pub Ser Co NJ	56	53¼	53½
1 Pub Sh NJ 6 pr	109½	109½	109½
2 P S El & G pr	110¼	110	110¼
34 Pullm Inc new	86⅝	84⅝	85⅝
6 Punta Al Sug	29¼	29⅛	29⅝
80 Pure Oil	25¼	24½	24½
1 Purity Bak B	160	160	160
820 Radio Corp A	185½	172	172
1 Radio Corp pr	56⅝	56⅝	56⅝
20 Reading Co	109½	108⅝	108⅝
2 Real Sk Hos	27	27	27
50 Real Silk pr ol	91	91	91
2 Reis & Co R	11¼	11¼	11¼
34 Reming Rand	27⅝	26⅝	26⅝
1 Rem Rand 1 pr	93½	93½	93½
2 Rem Rand 2 pr	94	93½	94
64 Reo Mot Car	27⅝	27¼	27⅝
29 Rep I & St	61	60	60
1 Rep I & St pr	108½	108½	108½
64 Reyn Spg	10⅝	10	10
85 Reyn Tob B	139⅞	133	138
250 Richfield O Cal	43	41⅛	42⅝
11 Roya Dut NY sh	47⅝	46⅝	47⅝
4 St Jos Lead	39⅝	39½	39⅝
17 St Lou S F Ry	118⅝	117	117
10 St Lou S Fr rts	2⅛	2	2
3 St Lou F p A	100½	100½	100½
9 St Lou Southw	82½	81⅝	82
3 Savage Arms	67⅝	67⅝	67⅝
310 Schulte Ret Sr	64½	63⅝	63⅝
200 Schul R St pol	121½	120⅛	120⅛
7 Seab Air Line	18⅞	18¼	18½
1 Seab Air L pr	74	74	74
2 Sear Corp	11⅞	11⅞	11⅞
150 Sears Roeb	100⅞	98⅝	99⅛
2 Seneca Cop	2⅝	2⅝	2⅝
1 Shattuck F G	88½	88½	88½
4 Sh Tr & Tr	44	44	44
44 Simmons Co	66⅝	65⅝	65⅝
86 Simms Petrol	23⅝	22⅝	22⅝
620 Sinc Con Oil	27⅝	26⅝	26⅝
1 Sinc Con Oil pr	108	108	108
65 Skelly Oil	31½	31	31½
15 South Cal Ed xd	46½	45⅝	46½
41 Sou Dair A	39½	38	39½
35 South Pac	121½	120	120½
45 So Port R Sug	40⅝	39⅝	39⅝
30 South Ry	147⅝	146	146
7 South Ry pr	101⅞	101⅞	101⅞
210 Spear & Co	16	16	16
140 Spicer Mfg	45½	34	34⅝
105 Stand Gas & El	69¼	67½	68
134 Stand Mill	127	119½	124½
100 Stand Oil Cal	60¼	58⅝	59
190 Stand Oil NJ	44¼	43	43⅞
660 Stand Oil NY	33⅝	32	33
2 Stand P Glass	5½	5½	5½
60 Stew Warn Sp	92½	90	91
3 Stromb Carb	58¼	58⅛	58¼
110 Studeb Corp	65½	64⅝	64⅝
5 Submarine Bo	4⅝	4⅝	4⅝
3 Sun O Co	43¼	42⅞	43
2 Sun Oil pr	110	109½	110
31 Superior Oil	3⅝	3⅛	3⅝
29 Sweets Co Am	18	17½	17⅞

THE SOCIAL CORNER

HE WHO WOULD GATHER ROSES MUST NOT TEAR THE THORNS.

THANKS MEMBERS FOR LETTERS

Social Corner Editor and Writers: Hello, all! What cold weather for April 16th. Thermometer was 24 above at 7.30 a. m. when I looked. It sure seems like winter.

Nonesopretty: Your nice letter and birthday card received. I think you for card and nice letter, so cheery and full of sunshine. Will write soon. April 11th I went to Aunt Jerusha's on an errand. She invited me to hear weather predictions over radio. First time I ever heard one. After getting weather predictions, we got Irish love songs and several other songs. I certainly did enjoy it all. Wish you had one, so you could enjoy it.

Violet: Hope you are better. So sorry you were scalded so bad. Take good care of it and don't get cold. Hope you and boys get busy with camera and send me some snapshots of their 4-H club calves. Will send the roots and shrubs you asked for when a little warmer. This weather keeps me busy with wood and fire.

Joan: You have beaten me. I haven't planted a thing yet. Got brush for peas, but have to wait until I can go and buy a spading fork to get ground ready, or would have had garden all spaded up and peas and radish in long ago.

Crimson Rambler: Did you get card? Suppose you are very busy with spring work. I would love to see your rugs. You sure deserve a prize on so many kinds. I have rags for some but wrist is bad and I cannot make or crochet them. A torn muscle or catrilage is easier to tear up than to heal. Doctor says I must not use it, but doctors do not know it all. Circumstances alter cases, you know, but I hope to outgrow it with age.

Aries: Many thanks for nice Easter cards and nice letter. You don't know how much cheer it brought to me. I am glad your turkeys, geese and ducks are laying good. Would like a snapshot of your flocks. Hope your cold is better. How is the wild flowers? I have picked bluetts, lady's tobacco and spice wood last week. I saw some cowslip blooms but so cold they all looked out of season.

J. E. T.: Where are you, lost, strayed or stolen? Write me a letter or have you a radio and busy? Hope you and hubby are well.

Lindsey: Many thanks for the lovely card. Your poem was fine.

Ann Tenna: Your letter was nice.

Forget-Me-Not: Did I come to your house when you were moving, and you gave me two nice cakes? I think so. Write again and tell me.

Ormandine: I thank you for your letter. Have sent one to you. Hope you get it O. K. and I hear from you soon.

Begonia: Spring is here. If it is cold, hope to see a Corner letter from you now, or better yet, one to me would be still better. I often think of you and wonder how you are. I can see so many buses, but in distance can see Lebanon Baptist church but cannot get to the services held there. Mr. Turner was a good friend of ours and I did love to hear him preach, not read sermons as pastors do now. I love the good old-fashioned sermons direct from the Bible, don't you? I often think of the old choir 45 years ago, and the nice singing, and the organist then. Most all have been called by a higher power than man's, but the songs and voices will always remain with me as pleasant memories of the past.

Best wishes to the sick and shutins and all the rest of the Corner members.

L. T. H.

REGRETS BURNING OF CHURCH

Dear Editor and Social Corner Friends: I was more than surprised when I got last Saturday's Bulletin and saw that the dear old church in Moosup was burned. Many a Sunday I have been there, called by the sound of the old bell. Now it is silent, but I hope it will soon be replaced by a new one. Eighty-two years ago my father was baptised and had his name added to the church list. The pastor was the dear good man, Reverend P. Brown, one of the finest men in the pastorate I knew him when I was a girl. I had many class-mates there in Sunday school. We were all young and fair, full of bright hopes for the future but like myself they are now aged and grey. Each has had her share of life's cares.

I had planned to go to the Moosup church some Sunday this summer and hear the sweet tones of the beautiful pipe organ but now it is in the ruins. Wish I could help to build a new church for I know daddy and mother would if they were living and it grieves me to think I cannot do anything but pray for those that try to rebuild the dear old church.

Aries: Have you any early flowers in bloom? There are some crocuses in the backyard. How is Adam? Tell him to send in a letter about his sojourn in the south.

L. T. H.: Will answer your letter soon. Wish I lived near enough to you so I could come and help you for I do love the dear old farm.

Rural Delivery: How are you? Hope you have not got the colds that are going around here.

Skipper: Now just send me a letter and let us get acquainted over again for I like to hear from old friends. It cheers one up so much when they are alone.

NONESOPRETTY

RELATING TO DOGS

Dear Social Corner Editor and Sisters: Roe Fulkerson says: "I am a perfect fool about dogs. When I run across a wobbly-legged puppy trotting around on the bias and watch him sniffing at this, hurry away to chew on that, wagging his tail at the whole world, I forget all the good resolutions I made when my last dog died. I just gather the pup to my bosom and take him home to gnaw the corners off my suit case and dig in my flower beds and enjoy himself as all dogs are entitled to do.

"A city is no place for a dog to live. It is hard on the dog. Yet every family is entitled to a dog and every dog is entitled to a family to love, particularly if there is a boy in the home. Every dog has a divine right to a boy and every boy was intended to own a dog to love and fight for. Such a pup was Wee Nippy. I say nothing about Wee Nippy's pedigree. Wee Nippy thought he was a Scotch terrier. There is no sturdier kind of a dog. He is always ready to serve his master, and inch for inch, pound for pound, no better dog ever wagged a happier tail.

"We let Wee Nippy go on through life thinking he was a Scotch terrier, because he lived the life of a Scotch terrier. His ears and his tail were always erect. He was an upstanding, fighting, loving piece of dog stuff. When people asked us what kind of a dog he was, we always lied if Wee Nippy was listening, or put silencing fingers to our lips till he was out of hearing. Then we explained to inquiring friends that he believed he was a Scotch terrier and we were going to try to live up to it. He never faltered up to the time he ate the bottom out of a cane-seated chair. The cane cut his department of the interior or his giblets as the autopsy showed. So we laid him to rest with his favorite rubber ball. For that phase of Wee Nippy's, I refer you to Kipling's poem about giving your heart to a dog to tear. I have had no other dog since Wee Nippy. I swore at his death, with tears in my eyes, that I never would give my heart to another dog; but I swore the same at the deathbed of my other dogs! I probably will not keep my oath any more than you kept yours made under the same circumstances.

"Our not letting Wee Nippy find out he was not a Scotch terrier had a big influence in his life. He looked a Stoch terrier, he acted like a Scotch terrier, he fought like one and he loved like one, because he thought he was one.

"I have known a lot of people like that; men who thought they were orators, singers, reciters, dancers and what-nots, who acted like orators, singers, reciters, dancers and what-nots, going through the motions, carrying themselves through life under the delusion that they were orators or what have you? really maintaining all the ancient landmarks and customs of what they thought they were until the final peek in.

"It is so easy to criticize people. It is so easy to be sarcastic about their efforts. It is so easy to laugh at them! Most literary critics are soured by their own lack of success; most art critics are painters who failed to make a name for themselves, but the most successful critics encourage rather than make fun, build up rather than tear down."

KITTY LOU.

FINE PROGRAM AT CLUB MEETING

Dear Social Corner Members: Once again the Social Corner club has held a meeting at the Grange hall in North Stonington. There were between 90 and 100 present. Cosmos and her helpers ably served the food brought in rolls, pickles, pies, cakes and doughnuts with cheese and coffee being the menu. Lucile Drew dertainly planned a fine program, much of it being original. Mrs. Ernest Gray sang two selections in her pleasing manner with Mrs. Whitman at the piano, who also favored us with piano solos. The recitation by Cosmos, who was dressed for the part, brought much applause. Little Beverly Gray showed us some of the latest steps and Master Douglass Gray gave a recitation thanking all for their attendance which with some readings and tableaux made a full program. We missed the Mystic members but illness and a funeral kept them away. Norwich, Franklin Groton, Weekapaug, Westerly and Stonington were well represented.

Commuter: Hope you arrived home O. K. Some surprise when I told the news at home.

Crimson Rambler: Was disappointed in not seeing you.

Wens and Wheeler: It sure was good to see you with us again and on the program too.

Phoebe Ann: It's your turn now Shame on you if you don't.

E. L. M.

NEW WAY TO SCRAMBLE EGGS

Dear Social Corner Members: First of all, Beth C. wishes me to thank all those who have so kindly remembered her, during her sickness, with cards, cheering letters, flowers and reading matter. It was very pleasing to know that so many thought of her and we thank you all.

E. L. M.: No, we haven't moved to another town. We are staying very close to the same place. I was sorry to have missed you and Y. Y. that day and it was my second afternoon out in weeks. Come again.

Rose Lee: Your card received and will try and answer soon.

Eliza Jane: Your letter was good and another would be appreciated.

Joan: Will try and write you before long. Your flower came in fine condition. I thank you. The poem you sent to the Corner is good. I try to do just that, but some times it is hard I know you practice it real well.

As I write this the wind is blowing and it is so cold, doesn't look to me like an early spring.

Now for a helpful hint as eggs are cheaper now: I wonder how many scramble eggs in a frying pan over direct heat. I always did until I learned a better way. Try cooking them in the cereal cooker over boiling water, using one tablespoonful of milk to each egg, a bit of salt and pepper and stirring altogether slightly. Remove from the hot water before the eggs are fully cooked (as egg mixture continues to thicken after being removed from heat). Add a generous piece of butter and you will have a good dish. We consider it much better than when I cooked the eggs over direct heat Here's hoping all the sick will soon get well and those who are well will continue so.

O. D.

PAPERING AND PAINTING

Dear Editor and Social Corner Sisters: Greetings: Wild Geranium and I attended the last meeting of Social Corner Club No. 1 in Willimantic and had a very pleasant time, as usual. Some of the members are girlhood friends and we enjoy visiting with them very much. Also enjoy meeting and making new acquaintances. Every one is friendly and tries to make every one else have a good time. The dinners are fine. The sisters are certainly good cooks.

Housecleaning time again! Hubbie and I have been papering and painting. If any of the sisters do their own papering and have trouble making the paper stick, would suggest a coat of size for the walls first. If you haven't the size, put a little dry glue or sugar in the paste when making it.

In painting I use a flat white paint first and a gloss paint over that. The gloss paint is so easily cleaned.

In whitening the ceilings care must be taken or the laps will show. In taking the brush from the whitening fluid, do not start in where you left off, but begin ahead a little way and work back to the place where you left off. In this way the laps will not show much.

Hope Cobweb, Just Jill, Mary France and Nyack-on-the-Hudson, where were all of you? We missed you.

Huldy: Have you arrived from the sunny south yet? Hope to see you at the May meeting.

Wisteria: Think your better half was waiting for you when we passed the corner on our way home. Did not see him, but thought it was your car.

Best wishes to all.

OCTOBER (Club No. 1).

ANSWERS AND INQUIRIES

DADDY LONG LEGS: Your name has been added to the Social Corner list.

BLANDINA: Thank you. Looks very interesting.

BELLA DEE: Your name has been added to the Social Corner list.

SOCIAL CORNER EVENTS.

May 3—Club No. 4 meets in guild room of St. Philips' church.

EXAMINE VEGETABLES REGULARLY

Dear Editor and Social Corner Sisters: Dear Ethelyn, you said it just right in last Saturday's Social Corner paper. I am with you there. It is never a good plan to overstock one's kitchen or china closets. Reserve a portion until the dishes and utensils in service originally may be no longer fit for use. It is better to buy these articles a few at a time and only of the best quality. A reliable clock should find a place in the kitchen. A slate also should be provided for keeping orders on or tab and pencil tacked up close at hand, ready for use. A drawer should be set apart for clean towels, also a rack for holding those not in immediate use. Never permit one to lay a damp cloth or towel about the kitchen carelessly. Those which are clean may be hung on the rack; if soiled, they should be put in the wash.

Linoleum makes a satisfactory covering for the kitchen floor and is easily kept clean. White enameled cloth will make attractive covering for the table and shelves.

And in the cellar when vegetables are stored in quantity they should be looked over regularly and all those which show signs of growing or of becoming wilted, or soft or discolored should be either used at once or discarded.

After the cellar is cleaned up and swept each week, sprinkle over the floor in every part a solution of chloride of lime and clean water.

Stanza: I am going to try your javalle water soon as I have some more bags to be washed to get the print out. No doubt it will help.

Kitty Lou: Will be more than glad to hear from you, sister.

Many thanks to our kind editor for printing my poem on "Now." How true it is.

MOTHER PRESTON.

DEFINES THE WORD "KNOCKER"

Dear Editor and Social Corner Sisters: Are you able to define the word "knocker"? I have solved the problem. I have come to the conclusion they are liars. Why liars? Well, I'll tell you. The "knocker" says that party doesn't know anything, when really he doesn't even know the party to speak to. How do they know the party they speak about is a fool? They don't know. Second, I think a knocker is a thief. Why a thief? He is trying to steal the good name that belongs to another by lying about him. Third, a coward, for he hasn't the courage to go to the party he is talking about and tell him he doesn't know anything. This speaking about knockers reminds me of Bruce Barton. He said one day during the war he dropped into the office of Josephus Daniels, who had just issued his celebrated order making the navy hone dry. The newspapers carried caustic editorials, the telephone rang angrily, men walked around the office with large packages of mail, but Josephus seemed as merry as a lark. "You don't appear very much worried by what they are saying about you?" I ventured. "Oh, no," he laughed; "one of my men upstairs is opening the mail and sorting the letters in two piles—those that praise me and those that abuse me. So far the two piles are running neck and neck."

Every man who holds a position of responsibility expects criticism. It is part of the discipline.

If you are doing work that seems to you unimportant, waste no time in verbal victories or answering petty criticisms. Adopt the motto of the great Englishman: "Never explain; never retract; never apologize. Get it done!" That is as near as I remember it, but I think it is a good motto, don't you?

I read a little story written by a little girl:

Once upon a time there was a rich old king who was a miser. He had all the gold anyone could think of having. No one was ever allowed to enter his castle, for he was afraid they would take his gold. He thought more of that than anything else in the world.

One day a little fairy came to the king's castle. She had heard of this miserly old king and his gold; so she wished to see if what she had heard was true. She walked up to the door and rang the bell. One of the servants came but would not let her in. She took out her little fairy wand, which was also magic, and spoke these words to it: "Little wand, little wand, bring forth the gold of this miserly king," and the little wand brought forth all the gold of the king."

The servant shouted: "Oh, you are a fairy! Oh, please return the gold, and I will let you in; the king would die without his gold."

"No, it is too late now. What my wand taketh, it shall keep," responded the little fairy, so she trotted down the road. As she passed fields and meadows she sprinkled the gold over them. Then beautiful white daisies sprung up with golden centers. She then said: "All the people will have this gold and the miserly old king will never see it again."

And so every night, do you know, the king and many servants would go out looking and hoping also praying, that they would find her and the gold. But little did they know that they had passed many fields and meadows where the little white daisies were hiding the gold. Not even till this day, nor did he ever see this little fairy again. Every night the daisy hides its gold by closing its little white petals over it, so that the king or anyone can steal it from her.

ETHELYN.

HINTS FOR GROWING FERNS

Dear Social Corner Sisters: If not too late I will answer present to the roll call for 1928.

I saw in last Saturday's Corner page where one of the sisters asked about the care of ferns.

As I have had quite good luck with them, I will tell her how I care for them. If an old plant, shake all the dirt off and then have some leaf mold, so called, which is the dirt that has stood under old leaves for a time. You can get it along the country roads or in the woods. Then put a few stones in the bottom of flower pot and fill most full of dirt. Then set in fern but do not cover the crown of plant or you will kill it. Water well, but do not keep water in saucer under pot as that will make the dirt sour. Set away in a shady place for a week or two for the roots to set, and then keep in a window, where it can get the morning sun. Also keep little fingers away from leaves for when a leaf loses the little curl on the end it will not grow any more.

Hoping that you will try this and see how it will grow for you and other sisters that have trouble with ferns I will close by sending best wishes for good health to our editor and all the Social Corner members.

MRS. FARMER

CALIFORNIA

Dear Social Club Sisters: It is not possible to tell you of all the beautiful sights I have seen the last ten days, because it can not be done.

A three-day trip to San Diego along the Pacific coast was beyond description. I can hardly believe such loveliness abounds. We started at 8 a. m. and rode through fields of blossomed orange trees. The perfume was so strong the whole car was filled with it and added to that beauty of the roses was some enjoyment.

About one-half way we stopped at the San Juan Capistrano mission, the loveliest one yet, and yet so sad. The church part is in good repair and services were being held. Fine singing. We wandered through the old buildings fast falling into decay, but so impressive. A wonderful flower garden surrounds the place. In a room for souvenirs some one in a soft voice said, "Hello," and a beautiful green parrot was just over my head. Birds began to sing and in looking around I espied three birds in a cage, one blue, one red and one green. The man in charge said one was a German bird, one a French bird and one Irish. One would start to sing, immediately followed by the others in succession. I went nearer and found they were mechanical birds, but about as cute a thing as I have ever seen. We ate our dinner at Oceanside and when at Carlsbad-by-the-Sea looked up a neighbor from Massachusetts and found her well and happy. Her home was surrounded with wild flowers as far as the eye could see. White and pink wild primrose and owl's head clover, a very odd but showy plant. Then on down the coast up a high hill called Torrey Pines because of the peculiar pine that grows there. Here I saw a glorious view of the ocean and looked over ranges of hills far inland and onto Mexico. On entering San Diego we went by the church where Ramona was married and through the old town. After finding a hotel and cleaning up, we called up a schoolmate of our early youth from Hampden, Maine. I had not seen her for 45 years and we were glad to talk over old times. We went to Balboa Park where the Pan American exposition was held and such plants and birds and buildings. I did not get into Mexico. My niece did not want to drive down there and the gentleman I had depended on had had an auto accident and could not drive. They told me it was a dreadful dirty place, so I did not go down in the bus.

The ride home was just as fascinating. We stayed in Carlsbad all night and stopped along on the beaches to gather shells. It was as fine a ride as fever had.

The next Saturday we started for the desert, one hundred miles away, to see the wild flowers. Such a country. We went through Mint canyon to Antelope valley. After we had secured a room in Lancaster we rode out, way out, through sand and sage bush. Far before us we saw a field all afire and could see the flames fan and as we grew nearer we found them to be fields of yellow or orange California poppies. We left the car and walked through them gathering great bunches, also a dear flower called Rattle Box. It looked like dwarf lupine. We rode way to the town of Mohava, getting out of the car often to look for flowers. The wind blew a gale and also the sand. I have never before seen such flowers as in California.

Today I have been through a Mexican adobe house. Such lovely old things to look at and such paintings. Next week we go to the Huntington galleries to see the collection of wonderful world famous paintings. I went yesterday through the old Plaza and the oldest church in Los Angeles.

Time is fast passing on and next month will find me back in Westerly again. But I certainly will have a lot to tell. Many thanks for all cards and letters. I have enjoyed them very much.

I have not seen Mrs. Slocum for some time, but will soon go and make arrangements for the home trip. I know she will be glad to come, but she has had a wonderful time.

On returning from our desert ride we went over to see the ruins of the big dam burst. Some months before we rode through this lovely valley and those same towns and they were glorious. This day a sad sight met our eye. They say the mud is 30 feet deep. Great gullies had run all over the area, chimneys of houses lying about, trees and orchards flat and not a house left in many of the towns. Piles of iron work were heaped up far inland where power plants had been washed away and only desolation was in sight. There were thousands of people to see the ruins, but camps are built up and order is being restored. Over 100 bodies have never been found. This way 45 miles from Los Angeles.

May will soon be here and I hope to see you all once again.

BLANDINA

FIRST LETTER FROM STUB

Dear Social Corner Sisters: This is my first letter since I joined the Corner and having quite a time trying to write it. But wish to thank the Plaut-Cadden Co. for Club No. 5 for the song books which they have donated for use at our meetings.

Hope what few indoor meetings we will have will be as well attended as they have been all winter.

Perhaps some of the sisters would like to try my nut bread which is very easy to make.

Nut Bread: 1 ½ cups of flour, ½ cup nuts, 1 egg, 1½ teaspoons baking powder. Mix and let stand 10 minutes. Bake about 45 minutes.

I took my pen name from a dog we had.

If it takes as long to read this as it did to write it I don't think many of the sisters would have their Saturday's baking done very early.

STUB (Club No. 5)

CLUB NO. 4 MEETS MAY 3

Dear Social Corner Editor, Members and Friends: The Putnam sisters of Club No. 4 invite all members and friends to meet with them on Thursday, May 3rd in the guild room of St Philip's church, corner of Grove and Pleasant streets. Bring your dishes and food and come prepared for a good time, also prepared for roll call. Don't forget the date, May 3rd.

PINE CONE

CLUB PROGRAM FINE

Dear Social Corner Sisters and Editor: There was a good attendance of members and friends at the meeting of Shore Line club, No. 6, held in Grange hall at North Stonington on Tuesday. Cosmos and her helpers served a fine dinner. The program was in charge of Lucille Drew, and was very much enjoyed by all.

I wish to thank all the members who so kindly remembered me with cards on my birthday, also for the Easter cards sent me. Best wishes to all.

RUTHINA

GRAHAM BREAD

Dear Social Corner Editor and Sisters: We heartily welcome Lizzie Tish to the Corner knowing she will be quite a help to us. Her city life should give her a vast amount of wisdom and ideas.

Here is my recipe for graham bread:

Graham Bread: 1 3-4 cups of graham flour, 1 1-4 cups of wheat flour, 1 teaspoon salt, 1-4 cup of sugar, five teaspoons of baking powder, all sifted together. Stir up with 1 cup of milk and 3-4 cup of water. This is fine if you don't believe it try it. Yours for the corner,

MAGGIE PRATT

JOINS THE CORNER

Dear Editor and Friends: I see there are a number of my friends joining the Corner so I thought I would like to join.

I am very much interested in the Social Corner page especially when they are writing about places I know well. Will take for my pen name

DADDY LONG LEGS

BAD WEATHER HALTS HOUSECLEANING

Dear Editor and Social Corner Sisters: What weather, so cold and how the wind does keep up, one would think that it would blow itself out, but instead it seems to gain fresh strength every day.

More like March than April. The April showers have been lacking this month, but I suppose we will get them next month.

I started my housecleaning but, oh boy, it was cold enough to freeze a brass monkey so I quit.

I like to finish when I get started, but this weather can certainly put the damper on anything in the line of housecleaning.

Well Aries gave a good account of the last meeting of Club No. 2. We surely did have a large crowd. Sixty nine, I think, was the number counted.

The tables surely did look nice in their Easter decorations of lavender candles, lavender and white napkins, and favors of little Easter chicks.

Of course as lavender is my favorite color it naturally would appeal to me.

I want to thank most sincerely May Fayre, Calla Lily and Red Rose for without their wonderful help I never could have done it all.

After dinner every one helped in clearing the tables and I thank them also. It meant getting rid of a lot of work in a short time. We all enjoyed the program and I think Country Sister and myself enjoyed it most of all How about it Country Sister? Ha, ha.

Kitty Lou: I think of you every day and wonder if you are feeling better.

Mother Preston: Oh, how you have made my mouth water for that good butter milk. If I were only near you, I tell you, you would not have so much to throw away. I have always been very fond of it and it has been quite a while now since I have had any. I enjoy your letters, too, so write all you can.

Hope to see more letters in Saturday's paper. Last week we did not have so many.

Clarabee: Did you get that letter with contents? I see you have had another bad fire down there.

C. Sharp: Was very sorry to read in the paper about your husband's attack. Don't worry, my mother has just recovered from a very successful operation for the same thing. Believe me, I felt for you when I read it. I know the anxiety it causes. And poor Chrysanthemum, bad enough to have one to worry over, but two. She has my sympathy.

Well, will leave space for some one else so with best wishes to all, the same old

BLACK EYED SUSIE

FLORIDA.

Dear Editor and Readers: Here I am in sunny Florida and as I promised to write about my trip I will do so, though one can not do justice to this beautiful country on paper. I left home Feb. 21st with the thermometer at zero. After a sleepless night I was glad to improve some of the three hours' wait the next morning in Washington by taking a short walk. We passed the capitol and many fine buildings, but time was too short to do much sightseeing without a guide. So we resumed our journey, hoping to see more of the city on our return home.

Every thing being new to me was of interest. At times the train passed through the middle of the streets, again for miles and miles of the most desolate country, with sluggish streams (you could not call them rivers) filled with mustard colored water and the soil of the same dingy hue, with a sprinkling of pure white sand on top, giving it the appearance of a light fall of snow. Little mounds were everywhere, some brown, others white, so perfectly round that one could hardy believe they could be thrown up by a piece of Gopher. Human hands could not make them so perfect. For miles the only sign of life were the black Mammies washing outside their tumble-down shacks, a huge iron kettle being suspended over a fire. Numerous pickaninnies clad in the scantiest of clothing were apparently as happy as the black, white and brown pigs and pigs of all colors, spots and sizes that were evidently running wild. Mules nodded by the wayside; what any of them lived on is a question, as it was a most desolate country.

We passed cotton fields, and turpentine groves, where the bark is cut away in the form of an arrow pointing downward where small buckets are suspended to catch the turpentine as it drips. Then on by a spur track where huge mounds of phosphate had been deposited. After leaving Jacksonville the second morning the scenery changed. We were soon passing through beautiful places with attractive homes and grounds. Lovely flowers were in bloom, and the people were dressed in summer clothing.

At Alaka I saw my first orange tree loaded with its golden fruit, and what looked to me like a terrible waste, for the ground was covered with fallen fruit. I have been told the fallen fruit is never eaten. Soon the scrub-palmettos in great clusters were on all sides. I thought how fine one would look on the home lawn, but found they try to exterminate them by digging them up or burning over the land. The fibrous roots are sometimes used to make vegetable brushes. There is a beautiful Indian legend about the grey moss that hangs from many trees, so dense in places, one cannot see through, and as the long festoons swing and sway in the breeze it seems almost uncanny. It is dried and used in many ways for mattresses, auto cushions, etc.

I reached Lakeland the afternoon of the 23rd and was greeted by eight cousins, all from my home town. The thermometer registered 88, some change in two days and nights. The next morning I was awakened by the songs of the mocking-bird. They are a little smaller than our cat-bird, of a brownish grey with white feathers in wing and tail that only show in flight. Though still a little rocky from my 1700 ride, I accepted an invitation to visit Silver Springs, one of Florida's beauty spots, 100 miles north of Lakeland, where we went out in a glass bottomed boat with a native guide, who told us as we glided along the beautiful and tragic legend connected with its waters which are as clear as crystal, enabling one to see to a great depth. In places every color of the rainbow is shown in the water caused by the sun's rays on some mineral. Bubbling springs throwing up shells and lime formation has the appearance of corn popping and vegetable and sub-aquatic growths form a regular forest of dainty green, and lacy ferns and plants bloom beneath the great depth of water. Thirty kinds of fish, immense eels and 17 varieties of huge turtles are seen some 30 or 40 feet below. A long crevice 65 feet long called the Grand Cavern where 550,000,000 gallons of water flow daily is the largest known spring in the world. The book in which we registered had the names of people from all over the world. In one day 34 states were represented and seven foreign countries. This spring must be seen to be appreciated.

The next day I visited Winter Haven and called on some home friends, saw paw paw melons growing, also lime and kumquats. I picked my first orange blossoms. As all groves are posted one is not able to send many to their northern friends.

If this letter is not too lengthy and our kind editor will give me space, I will try and tell you about our trips down the east and west coast at another time. But before closing I want to thank a Social Corner member for a lovely floral calendar. I certainly appreciate the annual gift, and do hope this late acknowledgment will be overlooked. When it came I was hustling to get ready for my southern flight, and I sometimes feel I have been flying ever since as I have seen so much of interest.

PRACTICAL POLLY.

SEEKING OLD TIME FRIENDS

Dear Editor and Friends: As my people once lived in Norwich and my sister and I went to Sunday school there I thought I might hear of some of my old time friends. I know the old song Daisy Dean and will send it in next week.

Nonesopretty: I arrived home all right, but tired.

I would like very much to join club No. 4.

WHOA EMMA

GRAVEYARD LITERATURE.

Dear Editor and Social Corner Readers—I am sending a few specimens of graveyard literature. Our readers are requested not to laugh while reading them, as the situation is a "grave" one. Old Stephen was a fiddler for many years. When he died they put this epitaph on his grave.

Here lies Stephen the fiddler,
Once Stephen and Time were even;
Then Stephen beat Time,
But now Time's beat Stephen.

Ohio furnishes the following—

Under this sod and under these trees
Lies the body of Solon Pease;
He's not in this hole but only his pod.
He shelled out his soul and went up to God.

From New York—

He got a fish bone in his throat,
And then he sang an angel note.

From an old burying ground in Redding—

Our little Charlie,
He dropped into this world to taste life's bitter cup,
But turned his little head aside
Disgusted with the taste and died.

A Mississippi legislator has introduced a bill which would require automobile drivers and occupants to count five before proceeding over a railroad crossing. Hereafter a stroll through Mississippi cemeteries will probably reveal epitaphs of the following nature—

Here lies a man who might be alive
Except that he couldn't count up to five.
Shed a tear for Larry McQuirk,
He could right, but his brakes didn't work.
Our little Sut has gone to Heaven
Delightful with her past.
The chauffeur stopped, obeyed the law,
But counted too darned fast.

To which might be added—

Here lies the body of Silas Pease,
A train his corpse it hammered.
He tried to count five and would now be alive
If he hadn't got mad 'cause he stammered.

This is Humane Sunday, and I am alone again for the rest of the day and thought I would tell you all that the wonderful sword palm lily blossomed again for us this morning—it only lasts for the day. I tuned in and heard Dr. Palm's talk, also Dr. L. Parks Cadman. The old refrain from the Salvation Army Cadet band was good, and the news flashes from WEAF every hour and half hour to hear from the Bremen plane, kept me busy as well as anxious.

ANN TENNA.

A SEWING OR MENDING MAT

Dear Social Corner Editor: The following are directions for making a sewing or mending mat: Make a two-yard square of denim or heavy ticking and with bias binding make a loop at each of the four corners, or if preferred it may be put at each corner. When sewing or mending place mat on floor and set sewing chair on it. When through mending, remove the chair and gather up the corners, shaking the bits of thread, cloth, etc., into the center. This can be easily shaken out and all the muss can be removed in a minute.

LIZZIE TISH.

EARLY FLOWERS IN SEATTLE, WASH.

Dear Editor and Social Corner Friends: I expected to write in time to send greetings to you all on our 18th anniversary. But, failing to do so, I will just say howdy, and tell you how I enjoyed the many letters from both old and new members, especially Auntie No. 1's letter telling of the early days of the Corner members. We were few in number then, and many have gone to the higher life. Yet we are growing larger each year in membership. If I remember correctly, I joined the Social Corner in 1915. Our sister Hettie Marie sent me a copy of the Social Corner page and asked me to write to the Social Corner. I subscribed for The Bulletin and have received it ever since. I established the Social Corner garden the next year, several members sending me names of different flowers which I planted, and they were mostly a success. Our late editor sent me a dahlia bulb which he called the Rose of New England. It was a beautiful flower, but the third year I was very ill and could not care for the dahlia bulbs when they were taken out of the ground and therefore lost my choicest one. Although I have several varieties I have never been able to get one just like it.

Several of the Corner members sent me the names of a favorite flower.

I will give the names of those that I still remember: Sweet Lavender, Frank, Blanch, Jim, Etta Barber, Hettie Marie Wildwood Joan, Balsam Fir, Theoda, Pink Rose, Sally Sycamore, our late editor and Rural Delivery. I also chose the yellow California poppy for the Social Corner flower, as it is full of the sunshine color, and a good bloomer. My second visit to California was taken in the month of March. We passed by fields where the poppy was blooming; it was a thing of beauty; only to see it can one appreciate its beauty. I received a letter from one of our members today and she expressed a wish to know what variety of flowers were blooming in Seattle at the present time. I will just mention a few, as they start to bloom: Snow on the mountain, carmeal, violets, vilos, primrose, wild currant, pansy, English daisy, wallflower, hyacinth, jonquill, daffodil. There may be others I have not mentioned. The tulips are just coming out. We had a wet March, and it makes a late spring. The plum, pear and prune trees are in bloom, also the early cherries. Easter was an ideal day. Some 30,000 people gathered for Easter service in one of our city parks. Volunteer, and many of our pioneers never saw the sun rise before. From the 30,000 came the sweetest music one ever heard, from old and young. As the sun climbed over the Cascade mountains, across Lake Washing, I am sure everyone who gazed upon its grandeur gave thanks to the Creator of all life. A sunset on Puget sound is beyond expression, especially when the Olympics are covered with snow. This letter is already too long, so I will close. May the coming year bring many blessings to all members of the Social Corner. I am sure we should give much praise to our editor in his support to make the Corner page a success. Your western sister,

POTLATCH.

RECIPE FOR FRUIT SALAD

Dear Social Editor: Having been a reader of your paper for a long time, I would like to become a member. I am sending a rule for a very nice fruit salad: Chill a fresh pineapple, peel and cut across in half inch slices. Remove the core with an apple corer. Sprinkle the slices with powdered sugar. Cover and let stand at least one-half hour. Arrange slices of pineapple on lettuce for each serving. Place four sections of California orange one the pineapple. Mash one cream cheese and mix with it two tablespoons of orange pulp and two tablespoons of minced blanched almonds. Make into balls and place one in the center of each pineapple slice. Serve with French fruit dressing or cream mayonnaise. This French dressing is made by substituting one tablespoon of orange juice, one tablespoon of lemon juice and one tablespoon of pineapplejuice for the vinegar. Serve with this salad toasted saltine crackers sprinkled with paprika, or small bread and butter sandwiches garnished with a stuffed olive. These are nice to serve when you give your bridge party, either in the afternoon or in the evening.

I will take for my pen name

BELLA DEE.

THE DIME SAVINGS BANK of Norwich

The 117th CONSECUTIVE SEMI-ANNUAL DIVIDEND will be payable on and after May 15th, at the RATE OF 4½% A YEAR, being the regular 2% dividend and an extra of ½% of one per cent.

We are always glad to consider applications for LOANS on IMPROVED REAL ESTATE.

You are cordially invited to inspect our SAFE DEPOSIT DEPARTMENT where you will find boxes of various sizes at a small rental.

STONINGTON

At the meeting of the Travel club Tuesday next in the library, Rev. F. R. Sanford will be the speaker his subject "Benares, the Holy City." This will be the last meeting of the season.

Dr. Franklin Pierce, superintendent of secondary education in Connecticut made an inspection of the Stonington high school departments Wednesday.

The Boy Scouts met in the Community house Thursday evening for work.

The selectmen of the town of Stonington met with Town Treasurer Elias B. Hinckley this week and opened the bids for the $100,000 bond issue, voted to pay for the new town building. The best bid came from R. L. Day Co. of Boston 102.789. The other bidders were R. M. Grant & Co., Boston, 102.35; Dewey, Bacon & Co., New York, 102.45; H. L. Allen & Co., New York, 102.05; Rutter & Co., New York 102.433.

At the meeting of the Girl Scouts to be held Wednesday April 25, three members of the Brownies will become connected with the third patrol of Troop 2. Today (Saturday) the Scouts will go to North Stonington on a caterpillar hike, if the weather permits.

Mrs. Annie Kenna returned Wednesday from a visit of several days in New York.

Mrs. Parker Reed has returned from a stay of several weeks in Baltimore, Md.

Jerome S. Anderson 3rd left Thursday for a motorcycle trip to Swarthmore, Pa., to spend a few days with relatives.

Mr. and Mrs. Albert Spencer of Massachusetts have moved their household goods here and are occupying an apartment on Main street.

Miss Winona Delagrange has been spending a few days as the guest of her sister, Miss Constance Delagrange in Hartford.

William J. Curtis Jr., of Harrison, N. Y., T. Lilton Rigg of Washington, D. C., and Richard S. Hoffman of New York were visitors here Wednesday.

The Local Savings and Loan association is now opening the 16th series, which will complete seven years of service to its subscribers in town, who have been enabled to have their own home and pay for it by monthly instalments. The condition for the past year has been so favorable that not only the six per cent interest per annum, but also an extra one per cent interest per annum has been declared to the credit of the depositors. At the meeting at the town clerk's office Thursday evening many applied for shares in the fourteenth series, with the idea of borrowing and building their homes as well as saving.

Principal Norman Stickney of Stonington high school gave a Patriot's day reading to the student body at the regular assembly Thursday morning. Following the reading a meeting of the Athletic association was held and letters were awarded members of the boys and girls basketball teams. The emblem "S" was awarded by Coach William P. O'Brien to the following members of the boys' team: Charles Burnham, William Bryer, Richard Dimock, Charles Brown, Robert Craxan, George Cropper and Manager Hamilton Fish. Robert Craxan captain, then awarded the letter to Coach O'Brien, following his address to the team.

Coach O'Brien also presented the letter "S" to the following members of the girls basketball team: Misses Minnie Emmett, Elsee Richter, Romona Hanks, Catherine Ferrie, Jennie Szymanski, Ruth Niles, Elizabeth Foley, Lenora Bailey, Madeline Harper, and Helen Allen. Miss Minnie Emmett, captain of the team presented Coach O'Brien his letter, at the close of the exercises.

LEDYARD

Miss Lulu Selzer of Norwich visited her father Albert Selzer of this place Sunday.

VOLUNTOWN

Mrs. Ivela Russi returned to her home this week after a week's visit with relatives in Crompton, R. I.

Mr. and Mrs. George LaChapelle and Elmer Baton attended the funeral of a relative in Woonsocket Wednesday.

BURGESS BEDTIME STORIES

A Family Party

Those folks are very, very wise
Who make the most of family ties.
—Scrapper the Kingbird.

"I could sit all day and watch Black Howler the Monkey and his family," declared Scrapper the Kingbird. "In fact, I have sat a long, long time watching the Howlers."

"Tell us about them. Tell us what you saw and perhaps we can see it if we shut our eyes and try very hard," said Peter Rabbit.

"All right," said Scrapper. "First, I want you to picture to yourselves a Green Forest without any pine trees or spruce trees or trees of that kind, but with a great variety of other trees, some of them very big, indeed, as big as those elm trees in front of Farmer Brown's house. There are all sorts of trees, but none like any trees you've seen. Over them and binding them together, are big vines and little vines. Some of those trees, even the biggest, have flowers. Some of them have fruit. Some of the vines clear up in the tops of the trees have beautiful flowers. That is the Jungle.

"

A Bulletin For Sale Advertisement Will Sell It

BORN

SHEA—In Norwich, April 13, 1928, a son, John Joseph, to Mr. and Mrs. John J. Shea, Jr., (Elsie Helena Friese), of 61 Bentley avenue.

LOUGHBOROUGH—In Westerly, R. I., April 19, 1928, a son, Ellsworth Evans, to William Elmer and Luzella May Tarbox Loughborough.

PENDOLO—In Westerly, R. I., April 18, 1928, a son, Angelo, to John and Minnie Comfort Pendolo.

SHEEHAN—At New London, April 20, 1928, a son, to Mr. and Mrs. Joseph Sheehan.

BOUSE—At New London, April 20, 1928, a son, to Mr. and Mrs. Thomas Bouse.

TINGLEY—In Norwich, April 17, 1928, a daughter, Doris Ann, to Mr. and Mrs. Charles W. Tingley, of 60 Laurel Hill avenue.

TUTTLE—A daughter, to Mr. and Mrs. Donald Tuttle, of Andover, Conn.

GUERTIN—In Norwich, April 20, 1928, a son, to Mr. and Mrs. George Guertin, of 210 Franklin street.

DIED

MAXSON—In New London, April 19, 1928, Mary E. Maxson, wife of Charles S. Maxson, aged 52.

WHITMAN—In Mystic, April 19, 1928, Mary E. McGuire, wife of James M. Whitman, aged 68.

SMITH—In Pequonoc, April 20, 1928, John Lawrence Smith, aged 71.

MAXSON—In New London, April 19, 1928, Haldor E. Maxson, aged 68.

OSGOOD—Suddenly, April 20, 1928, at Watkins, N. Y., Mrs. Mary R. (Lee) Osgood, widow of Hugh Henry Osgood. Notice of funeral hereafter.

FUNERAL NOTICES

HOWLAND—In Greenfield, Mass., April 18, 1928, Mrs. Almariah Howland, 45, widow of John Howland. Funeral services at the home of Mrs. William Lewis, Railroad street, Danielson, Sunday at 2 p. m.

ALLEN—In Norwich, April 19, 1928, Charles J. Allen, of 422 Main street, aged 70 years. Services at Gager's funeral parlors Saturday morning, April 21, at 10:30 o'clock. Interment in Yantic cemetery.

ROGERS—In Abington, April 19, 1928, Ellen C. Pellett, widow of George W. Rogers, aged 87 years, formerly of Norwich. Funeral services will be held at the First Baptist church, Willimantic, Saturday afternoon, April 21, at 1 o'clock. Interment in Maplewood cemetery, Norwich.

MAIN—In Ledyard, April 18, 1928, Phoebe M. Main, wife of Horace H. Main, aged 65. Funeral services at the home of her daughter, Mrs. Florence B. Brown, Long Cove, Ledyard, at 2 o'clock Saturday afternoon, April 21. Interment in Elm Grove cemetery, Mystic.

PATTEN—In Norwich, April 19, 1928, Emma S. Patten, formerly of Colchester. Services at Gager's funeral parlors, 70 Franklin street, Saturday afternoon at 3 o'clock.

CARPENTER—In Danielson, April 20, 1928, Edward S. Carpenter, aged 90. Funeral services at the Danielson Baptist church Monday at 2 p. m. All friends invited to attend.

CARD OF THANKS

May we take this way to express our gratitude to friends and neighbors for their many kind favors during our recent sudden bereavement, also to those who contributed flowers. (Signed)

MRS. G. ANDREW GARDNER,
MR. and MRS. FRANK PHELPS,
ELY GARDNER,
MRS. BELLE WORTHINGTON.

CARD OF THANKS

We wish to express our sincere thanks and appreciation for the many acts of kindness and sympathy extended to us during the illness and death of our father, Patrick McLaughlin.

CATHERINE THOMAS and
PATRICK McLAUGHLIN.
Hampton, Conn.

FUNERAL DIRECTORS

Church & Allen
16 MAIN STREET
FUNERAL DIRECTORS AND EMBALMERS
Lady Assistant
HENRY E. CHURCH
WM SMITH ALLEN
Telephone 128-3

CUMMINGS & RING
Funeral Directors and Embalmers.
322 Main Street
Phone 238 2 Lady Assistant

Shea & Burke
Funeral Directors
41 Main Street
Phone 836-2—J. J. Lyons

GEORGE G. GRANT
UNDERTAKER AND EMBALMER
Phone 272B Providence St. Taftville

The Henry Allen & Son Co.
65 MAIN STREET
Funeral Directors and Embalmers
Lady Assistant Telephone 410
DAVID H. WILSON

GAGER
FUNERAL DIRECTOR AND EMBALMER
PROMPT SERVICE DAY OR NIGHT

HOURIGAN BROS.
Funeral Directors and Embalmers
Funeral Home, 35 Church Street.
Office, 63 Main St. Branch, Jewett City.

WILLIMANTIC

Avery & Van Zandt
Succeeding JAY M. SHEPARD
Established 1870
Funeral Directors, Embalmers
Sixty and Sixty-Two North Street
Willimantic, Conn.

Killourey Bros.
FUNERAL DIRECTORS AND EMBALMERS
99 Union Street, Willimantic, Conn
Phone 190 Lady Assistant

PLAINFIELD

F. W. Tillinghast & Sons
UNDERTAKERS AND EMBALMERS
CENTRAL VILLAGE, CONN.
Tel. Moosup 382-2.

WHEN YOU WANT to put your business before the public there is no medium better than through the advertising columns of The Bulletin.

WHEN YOU WANT to put your business before the public there is no medium better than through the advertising columns of The Bulletin.

A Bulletin Want Advertisement Will Get It

FOR SALE

FOR SALE—An iron edged four-row potato and orchard sprayer; equipped with a five HP motor in good running condition. L. W. Foote. Phone 2222-12. apr21 3t

FOR SALE—Leonard refrigerator; perfect condition. Mrs. Comstock, 42 Lincoln Ave. apr21 1t

AUTO KEYS made 25c; give name, number on lock, year make, auto; postage 10c. Hub Key Co., Box 67, No. Postal Station, Boston.

HAMBURGER STAND owner buys $60,000,000 worth of Liberty bonds; fortunes are being made in the hamburger business; start right with a "Dandy Boy" automatic hamburger machine; we furnish everything; small capital required; our system insures your success. Write for interesting details. Sanitary Mfg. Co., 611 Plymouth Court, Chicago.

A LARGE PROPORTION of tuberculosis in young children is of the bovine type. Our Guernseys are Federally Accredited free from tuberculosis. A telephone call brings a sample of "Golden Guernsey" milk. I. E. Browning & Son. Tel. 943-4. apr18 wdfr

FOR SALE—Six-room cottage with garage, six minutes walk from Franklin square; all in first class condition. Phone 2395-4. apr11

FOR SALE—Strawberry plants; early, medium and late; Premier and Howard 17, early; Corsican and Abington, medium; Gassett and Pearl, late. The above are extra good varieties. Interesting catalogue free. S. E. Holdridge, Norwich, Conn. Tel. 1355-4. mar10 8t

FOR SALE—Bungalow, four rooms and bath, lot 80-80; bargain. Owner leaving town. Inquire 22 Elijah St., Norwich. apr19 frstmn

FOR SALE—Household furniture; used but a short time. Tel. 1897. apr20 2t

CAMP—Three rooms, Webster Lake, electric lights, furnished, $1500. $200 down and balance at the rate of $300 a year, 6 per cent. Cottages any part of Webster Lake easy terms for sale, rent or exchange. Hall Realty Co., Webster, Mass. apr20 2t

WATERFRONT SUMMER HOTEL—50 rooms, big lake, to exchange for apartment house or business block. Address Box 55, Norwich Bulletin office. apr20 2t

FOR SALE—A fine house and garage; same may be obtained by paying rent monthly. Write Box 30, Bulletin.

FOR SALE—Victor adding machine; practically new. Phone 188. apr20 2t

FOR SALE—Eight young pigs; also boar, two small sows and one big sow. Phone 406-4. Jas. Sevigny. apr19 3t.

FOR SALE—Famous Hub coal range $9.00; full size walnut bowend bed, $9.00; fine full size mattress, $6.50; Colonial oak buffet like new, $22.00. Repair parts for all stoves. Norwich Used Furniture and Antique Exchange, 29-31 Shetucket St. apr18 tf

FOR SALE—Gas range, safe, store refrigerator, kerosene pump and paper baler. Inquire 285 Central Ave., or T. E. Babcock, Norwich. apr18 wdst

FOR SALE—New six-room cottage in Occum, house on New London turnpike, $3,000. Cottages in all parts of the city; also farms, beach property and choice building lots. Phone 1125. Burton, 744 No. Main St. apr18

FOR SALE—Nice little six-room house with one acre of land, not far from Jewett City. Price $1,300. William McNichol, realtor, Jewett City. apr17 tf

A LOKL STATITISHON SEE change the names of Bath, Lake, Water, Fountain streets and River Ave. They are all wet. Heimar cigarets, 20 for 15c; briar pipes, 25c; Noble Broadleaf cigar, 4 for 25c. Fagan's Smoke Shop. apr17

FOR SALE—Bakery in a village with four mills, with all electric machinery. Will sell very cheap if taken at once. Write Bakery, Bulletin. apr17 5t.

FOR SALE—In Waterford, just below Uncasville, near Power Co. plant, a six-room house, electric lights, splendid well of water, barn and garage; also two building lots. See Frank Spicer, 204 Laurel Hill Ave. Phone 2132. mar30

FOR SALE—No. 2 Julian terrace, house with seven rooms and bath, inclosed porch, two-car garage; ample grounds. Phone 481. mar13 tf

SILENT GLOW OIL Burners are now guaranteed for five years. E. Rousseau exclusive agent, 49 Mathewson St. Jewett City. Phone 68. Norwich Taftville Occum. Baltic. Plainfield. mar7 tf

FOR SALE—Two-tenement house, in Greeneville section for $2,600. Francis D. Donohue, Young's Block. feb23

FOR SALE

PANSIES—COME AND TAKE YOUR CHOICE. LARGE, BEAUTIFUL AND ALL COLORS AT

WEAVER'S
Bean Hill : Norwich Town

FUNERAL DIRECTORS

DANIELSON

LOUIS E. KENNEDY
Undertaker and Embalmer
DANIELSON
Special Attention to Every Detail

Martin T. Burns
Undertaker and Embalmer
Academy Street, Danielson
Phone 283.

ALBERTUS F. WOOD
Funeral Director and Embalmer
PHONE 147 DANIELSON

MEMORIALS

IN LOVING MEMORY
The memorial, in whatever shape you desire us to make and erect in the family plot, will be an eternal monument to the memory of those who have gone to their everlasting reward. We have a large number of appropriate designs from which you can make a satisfactory selection. If you wish we will make terms of payment to suit your convenience.

Ray Granite and Marble Works
MOOSUP, CONN.
Phone 254—Moosup

A Bulletin To Let Advertisement Will Rent It

FOR SALE

FOR SALE—A two-tenement house; one has 9 rooms, the other 4; with 3 acres of land, 2 barns, 1 chicken coop, 1 garage. Nice cutting lots, 1 woodshed and 41 apple trees. Sold at a great bargain. 309 Asylum St. apr19 3t

FOR SALE—Lakeview Farm White Leghorn Baby Chicks. Large, healthy, white diarrhea free, tested. W. W. Service, R. F. D. 1, Norwich, Conn. Tel. 1628-3 Feb17

FOR SALE—Lot 50x100 in Thames ville section at sacrifice price, good location. Inquire N. Tyrrcheck. Tel. 2306-12 jan2 tf

What have you to offer for this 150 acre farm on main state highway, 24 miles from Hartford: Two houses, one of 14 rooms, large verandas, running spring water, fine old maple shade; another of 12 rooms, two large barns, poultry houses. Just the right place for country inn. Price $12,500. Very easy terms.

TRYON'S AGENCY
Willimantic, Conn.

FOR SALE—At "Pequotsepos," Mystic, six tons of first class hay, cut in July. Telephone (evenings) 258, Mystic. feb22

Farms! Farms!

Exceptional Bargains In New London County, Conn., and Washington County, R. I. Prices ranging from $275 to $25,000. Send for my farm bulletin. Choice of 400.

WILLIAM A. WILCOX
FARM SPECIALIST
WESTERLY, R. I.
Telephone 2365.

FOR SALE

Village Farm in Norwich Town section, about 20 acres; new steel silo buildings all in good repair. Terms. Two-family House with about 12 acres of land on West Town street. No more places like this left.

75-acre Farm, 2½ miles from Fitchville; can be bought very, very cheap.

P. T. CONNELL
Real Estate and Insurance
Norwich Town, Conn.

FOR SALE—Mow of No. 1 timothy hay, $18 a ton in barn. Also new milch cow. H. J. Larkham. Phone 462-12. apr12

FOR SALE

Beautiful Modern Six-Room House and Garage
BARGAIN—PRICE $6,500
Very Reasonable Terms
Tel. Norwich 2000

FOR SALE
A very choice 8-room house; all modern improvements throughout; very desirably located on West Town St. Norwich Town. Will be sold on easy terms and low price.
JOHN A. MORAN
Real Estate Broker

FARM FOR SALE—
Pursuant to an order of the Probate Court for the District of Sterling, I will sell at private sale the farm of the late Lillian K. St. John, situated in Town of Sterling, Conn., containing about 70 acres, with house, barn and outbuildings.
B. W. DANIELSON,
Administrator
Moosup, Conn.

FOR SALE

LISTINGS AT REAL LOW PRICES AND TERMS.

1. A modern six-room cottage in Falls section for $3,500. Cash payment, $300.
2. Modern new six-room cottage, Norwich Town. Cash down, $500.
3. New modern six-room cottage on East Side. Large lot and garage, $500 cash payment.
4. Eight-room modern cottage, garage, Laurel Hill section. $500 cash down. Price $4,500.
5. Modern eight-room cottage on McKinley Ave. Exclusive. Must be sold.
6. Seven-room modern cottage. Large lot. Center of city. Price, $5,500. Cash down, $500.

These are worthy of your inspection.

Inquire
Norwich Land Title and Insurance Co.,
Sellas Bldg. Phone 2279

POULTRY AND PET STOCK

CHICKS—100 $10; Barred Rocks, Reds, English Leghorns, prepaid, in free brooders; liv. delivery. Ozark Farms, Westphalia, Mo.

FOR SALE—R. I. Red baby chicks. Fred Tourtellotte, 5 West Pearl St. Phone 1658. apr18 tf

HALL'S CHICKS—From New Eng. and accredited breeders. Reds, Barred Rocks, White Wyandottes, Leghorns. Weekly hatches. Free circular. Also chicks one to four weeks old. Hall Bros. Phone 645-5. Wallingford, Conn. apr19

WANTED—To buy native eggs, highest cash prices paid. Belt Bros. Tel. 3061. mar30 tf

WANTED—All kinds of poultry; will call anywhere, highest prices paid. Joseph Horn. Tel. 1501, Willimantic. jan31 tf

CHICKS—From heavy laying free range flock. R. I. Reds and White Leghorns, state tested. Custom hatching. Paul Jensen, Mansfield Center, Conn.

FELLOWS BROTHERS' S. C. R. I. Red baby chicks have vigor and vitality. All chicks we hatch are from eggs laid on our farm by our high producing strain of hens. These hens are accredited free of bacillary white diarrhea. No case of bacillary white diarrhea has been found on our plant during the seven years we have been testing. Catalogue on request. Fellows Brothers, Norwich Town, Conn. jan17 tf

BABY CHICKS

BEST LOCAL STUCK
BUCKEYE BROODERS
POULTRY AND PET SUPPLIES
Hatchery, East Hartford.
CLARK'S PET SHOP
60 SHETUCKET ST. NORWICH.

LOST AND FOUND

LOST—Black and white Holstein cow. Andrew Hansen, R. D. No. 5, Norwich. apr21 3t

LOST—Passbook No. 8734 of The Bankers Trust Co. of Norwich. All persons are cautioned against purchasing or negotiating the same and any person having a claim to said book is hereby called upon to present said claim to said bank on or before the 13th day of October, 1928, or submit to having the book cancelled and extinguished and a new book issued in lieu thereof or the amount thereon paid. apr13 3tfr

LOST—Tuesday, silk watch fob, gold initials L. G. C. Finder leave at Bulletin office. Reward. apr20 3t

A Bulletin For Sale Advertisement Will Sell It

TO RENT

LEARN TO RIDE Horseback—Chapman's Academy. Gentle horses for beginners and children; special for April and May book, 12 tickets, $10. 164 Otrabando Ave. Phone 1155-13. apr21 2t

TO RENT—Six rooms, all improvements; without garage. 20 Winchester St. apr21 3t

TO RENT—Three large nice rooms, $10.00; also six rooms Broadway, $25.00. Bailey Realty Co., 112 Thames St. apr21 3t

FOR RENT—Six-room cottage; all improvements. 46 1-2 Dunham St. Tel. 2382-5. apr21 tf.

TO RENT—Furnished rooms, all conveniences; prices low. Mrs. Prodell, Marion Block. apr21 3t

TO RENT—Four-room apartment and bath, with heat. Laurel Hill Ave. Phone 2691-J. apr19 tf

TO RENT—Two furnished rooms; light housekeeping. 30 Grove St. mar31 tf

TO RENT—Large light housekeeping, 41 Boswell avenue. Tel 142.

TO RENT—Furnished rooms with privilege of light housekeeping. Phone 2328. apr20 tf

FOR RENT—Furnished rooms; also furnished rooms for light housekeeping. Mrs. Smith, No. 4 Washington Sq., Washington Apt. apr20 3t

TO RENT—Cottage, 4 rooms, Webster Lake, electric lights, all furnished, $1 a day for June; $1.50 July; $2 August; and $1 September; or $150 season. Cottages to rent or for sale any part of Webster Lake. Hall Realty Co., Webster, Mass. apr20 2t

TO RENT—Five-room apartment on Washington St., with improvements; with or without garage. Tel. 2357. apr20 2t

TO RENT—Modern five-room apartment, 85 Broad St. Phone 359-4. apr20 3t

CEMENT MIXER—For hire. Phone 624. apr19 5t

FOR RENT—Tenements, 41 and 35 Lake St. Apply 243 Franklin St. after 6 p. m. Tel. 622. apr19 6t

FOR RENT—Attractive modern apartment for one or two persons; Frigidaire. Norwich Town. Tel. 626-13. apr17

TO RENT—May 1, six-room apartment; adults only. Apply to B. C. Hannis, 11 McKinley Ave. apr16 tf

TO RENT—Three furnished rooms for light housekeeping. Phone 1850. apr16 tf

TO RENT—Two light housekeeping rooms; improvements. 172 Laurel Hill Ave. apr16 6t

FOR RENT—Seven-room cottage, 6 Nelson place, from May 1. Apply Mrs. J. E. E. Olcutt, 10 Nelson place. apr13 tf

TO RENT—Six-room flat; all improvements, steam heat. 34 Washington St. apr12 tf

TO RENT—For the season; completely furnished cottages at Wintergreen Point; all newly painted and in first-class order, electric lights, fireplaces, rowboat, etc. See Mr. Glady on the premises or Miss Moore at The Bulletin office. apr12

TO RENT—From May 1, small store; reasonable rent. Inquire Casper Graff, 312 Main St. apr9 tf

FOR RENT—Up-to-date good store, 74 North Main St. See A. V. Covello, 198 Cliff St.

TO RENT—Six-room apartment, all modern improvements; with or without garage. Call 1283-5. apr3

TO RENT—Three rooms for light housekeeping. Inquire 27 McKinley Ave. mar31 tf

TO RENT—Garage for two cars, in Durkee lane. Inquire at the Bulletin office. mar26 tf

TO RENT—Modern apartment; heat and hot water furnished; fine location, 69 Broad St. Inquire Hanover-Curtis Co. mar13 tf

TO RENT—Apartment with or without garage at 118 River Ave. Apply to H. A. Wault, 161 Main St. mar12 tf

TO RENT—Fine seven-room apartment, 77 Church St.; also one of six rooms, heated, 326 Main St. Tel. 896-3 mar 7

FOR RENT—Twelve-room house on Durkee Lane. Suitable for rooming house or can be converted to business purposes. Apply at Bulletin Office. dec26 tf

TO RENT—Basement at 65 Franklin St. Suitable for most any kind of business. Inquire at Bulletin Office. dec26 tf

FOR RENT—Three rooms, steam heat, bath, garage; also six-room apartment. Phone 259. dec6 tf

FOR RENT—Apartment on Church St. All modern improvements. Apply The Plaut-Cadden Co. Phone 800. dec11 tf

FOR RENT

Spacious Quarters Suitable for Lodge or Club

The third floor quarters at 142 Main St., formerly occupied by the Veterans of Foreign Wars. Apply at

The Plaut-Cadden Co.

TO RENT

A store on the busy corner of four streets in the thriving town of Jewett City. Suitable for Drug Store, Ice Cream Parlor, Barber Shop or Beauty Parlor.

Edward Blanchard
Tel. 156

AUCTION

Auction Notice

By Witter Bros., Auctioneers, Office 42 Main St., Danielson, Conn., we will sell for John Makela on Monday, April 23, at 10 o'clock a. m., rain or shine, at the Bradford farm located about 2 1-2 miles east of Voluntown village near the new bridge, the following described property: Horses, cattle, wagons of all kinds, harnesses, farming implements, saw rig, 500 chick coal burning brooder, 500 chick oil burning brooder, many other articles and an excellent variety of household goods. Please remember we sell rain or shine. The property is good, you'll like it.

40 IOWA HORSES 40
AT
AUCTION
WED., APR. 25TH, AT 10:30 A. M., at THE NORWICH FAIR GROUNDS AND RACE TRACK, NORWICH, CT. Every horse is young, sound and extra good workers. These horses are right from the state of Iowa. 20 good draft horses—in matched teams—15 good milk or baking wagon horses. Saddle horses. 10 good seasoned horses.
FARM TEAMS
Every horse sold to the highest bidder with a guarantee. Horses can be seen and purchased three days before sale.
EDWARD F. HAMILTON, Auctioneer
New England's Leading Horseman

A Bulletin Want Advertisement Will Get It

FOR SALE—Automobiles

FOR SALE—Gardner coupe, $125; Buick roadster, $75; Ford sedan, $45. West Side Garage, 194-196 West Main St. apr21 2t

1926 STUDEBAKER ROADSTER
1927 CHRYSLER ROADSTER (70)
1927 CHRYSLER BROUGHAM (70)
1926 CHRYSLER ROADSTER (70)
1927 CHRYSLER ROADSTER (58)
1927 AUBURN BROUGHAM
1927 OAKLAND COACH
1925 PACKARD COUPE
1924 PACKARD COUPE
1925 STUDEBAKER BROUGHAM
Many Others to Choose From
Cash or Terms
SEE MR. JONES—BAILEY GARAGE

Adams Tavern Garage

1926 Star Sport Roadster
1923 Chevrolet Sedan
1925 Hudson Coach
1926 Whippet 4 Coach
1927 Dodge Coupe
1925 Buick Coach
1926 Buick Coach, like new
1925 Hudson Coupe
1923 Nash Sedan
1924 Buick 4 Coupe
1923 Hupmobile Roadster
1924 Chevrolet Touring
CASH OR TERMS.

USED CARS

LATE MODEL RENEWED CADILLACS
63—1924 Cadillac 7-Pass. Touring
1924 Cadillac Coupe (2-pass.)
1923 Cadillac Sedan (7 pass.)
1921 Cadillac Sedan (7 pass.)
63—1924 Cadillac Phaeton
1926 Custom 7-Pass. Suburban
1923 Model 61 5-Pass. Coupe
OTHER MAKES
1926 Packard Sedan (7-pass.)
1923 Pierce-Arrow Touring (7-pass.)
Cunningham Town Sedan
1923 Velie Sedan
1925 Packard Sedan (5 pass.)
1922 Peerless Coupe
1924 Jordan Sedan
1925 Overland Coach

A. C. SWAN CO.
A. C. Heber, Used Car Man.

HEADQUARTERS
For Reconditioned Hudson-Essex Used Cars

1928 Hudson Sedan
1927 Essex Sedan
1927 Hudson Coach
1926 Hudson 7-Pass. Sedan
1926 Chevrolet Landau Sedan,
1925 Hudson 7-Pass. Sedan
1925 Hudson Coach
1925 Essex Coach
1926 Hupmobile Sedan
1921 Hudson Coupe
1923 Essex Coach, 4-Cyl
1925 Hudson Brougham
1926 Pontiac Coupe
Prices Slashed to the Limit
NORWICH HUDSON-ESSEX COMPANY
195 North Main St., Norwich, Conn.
Telephone 1780
"Where Square Dealing Will Be Featured"

Laurel Hill Garage

CLEARANCE SALE

DODGE SEDAN, 1926	$400
BUICK COUPE	$375
BUICK COUPE	$150
DODGE COUPE	$150
DODGE COUPE	$ 75
CHEVROLET SEDAN	$125
HUDSON TOURING	$125
ESSEX TOURING	$ 75

Space to let for repairs.
Behind Laurel Hill School.
320 Laurel Hill. Phone 590

We will pay cash for your Used Cars
ADAMS TAVERN GARAGE
Norwich Town, Conn.

Fordson Tractor

EQUIPPED WITH WEHR GRADER
Will be working for the next week at Hollyhock Island Playground
We would be pleased to talk to any concern or township interested in renting this outfit.

O. C. Wolfe, Inc.
The Only Authorized Ford Dealer in Norwich.
194 North Main St. Phone 3200

FOR SALE

1928 Indian Motorcycle with Side Car. Run only five weeks. Just as good as new. $116.00 down; balance in one year.
THE THOMPSON-CHEVROLET CO.
88-90 No. Main St. Norwich, Conn.
Tel. 3098

JUST A FEW GOOD BUYS IN USED CARS

1926 Chevrolet Coupe	$325
1924 Chevrolet Coupe	$125
1924 Chevrolet Coupe	$115
1923 Ford Coupe	$35

BUY A USED CAR WITH AN O. K THAT COUNTS
THE THOMPSON CHEVROLET COMPANY
88-90 North Main St., Norwich, Conn.
Telephone 3098

At Studebaker's

1924 Studebaker Special Sedan
1923 Studebaker Special Coupe
1925 Studebaker Standard Coach
1925 Hudson 5 Passenger Sedan
1927 Dodge Sedan
1922 Durant Touring
1924 Jewett Touring
USED CARS SOLD UNDER STUDEBAKER USED CAR PLEDGE
T. N. M. LATHROP, Inc.
64-66 North Main St., Norwich, Conn.

FOR SALE—Cattle

FOR SALE—10 cows, new milch and springers; also good work horse. Morris Paster. Tel. 1652-3. apr21 3t

A Bulletin For Sale Advertisement Will Sell It

FOR SALE—Automobiles

FOR SALE—Dayton tires and tubes, also bargains in used cars and used tires. Used cars and trucks: 1924 Maxwell touring, in good order, $150; 1923 Buick touring, 6-cyl., good order, $150; 1921 Oldsmobile touring, 6-cyl., in running order, needs slight repairs, $100; 1923 Dodge coupe, in good order, $175; 1921 Dodge, panel 3-4 ton, in running order, $100; 1921 Dodge open express, 3-4 ton, in running order, $100; 1921 Maxwell, platform 1 1-2 ton truck, in running order, $150. Used tires: two 30x3 1-2, one 31x4 Titan cord, like new, with tube, $10; two 32x4 Dayton Dependable, like new, tires and tubes, $30; one 35x5 Dayton Thoroughbred (8-ply), tire and tube, $35; one 32x4 Hood, one 33x4 Goodrich, one 32x4 1-2 U. S., one 33x5 Firestone. Balloons: Two 29x440 Goodrich, two 31x5.25 Kelley and Miller, one 33x600 U. S., four 33x600 Dayton 6-ply, one 34x730 U. S. These used tires all are in good order and will give you a lot of miles for a little money. Write or call Ray W. Pellett, Danielson, Conn. Telephones 360 or 251. apr21

Good Will Oakland says

"Now is the time to buy a Used Car"
1928 Chrysler Coupe "52," a brand new car.
1927 Chrysler 4-door Sedan "50" like new
1926 Chrysler 4-Door Sedan, "53," four wheel brakes
1926 Chrysler Coupe "58," like new
1925 Maxwell 4-door Sedan, a good family car.
1924 Maxwell Coach, a bargain
1923 Maxwell Touring, $35.00
1925 Chevrolet Touring, A1 condition
1926 Dodge 4-door Sedan, rugged car.
1927 Pontiac Coupe, a classy outfit.
1925 Pontiac Coach, very good.
1926 Oakland Coach, cannot be told from new.
1922 Buick 6 Touring 5-passenger, perfect condition.
1925 Ford Coupe, balloon tires, A1 condition.
1924 Ford Ton Truck, closed cab, new tires, $90.
1924 Rollin Coupe, 4-wheel brakes, balloon tires.
1923 Star Coupe, a good running car.
The Rosoff Motor Mart has the best selection of Used Cars in this town. They are all reconditioned as they come in and are sold with a guarantee to be as represented. Our used car department is open every evening. Liberal time payments and your used car taken in trade if you have one.

Rosoff Motor Mart
OAKLAND-PONTIAC DEALERS
321 Main Street, Norwich, Conn.
Phone 2042 Open Evenings

WANTED—Miscellaneous

LOUIS B. WARD—Antiques and second hand furniture. 46 Main St. Breed hall. bldg. Tel. 1482. mar8 tuths

GET YOUR MILK for breakfast. Tel. 1639. Lone Pine Dairy. E. S. Beebe. retail only. jan17 tf

LEARN TO RIDE Horseback—Chapman's Academy. Gentle horses for beginners and children; special for April and May book, 12 tickets, $10. 164 Otrabando Ave. Phone 1155-13. apr18 wdfrst

WANTED—Vaults and cesspools to clean. H. L. Harris, R. F. D. 1, Box 139. apr3d

NOTICE—We buy old fashioned furniture. R. H. Ward, 6 Main St., Breed Bldg. Phone 1838. dec22 tf

WEALTHY, pleasing sweethearts for all. Writ. Fern Grey, Station B, Cleveland Ohio (stamp). mar28

WANTED—Second-hand antique furniture. Best prices paid. A. Bruckner, 109 Franklin St. Phone 569.

CALL 617-2 for upholstering, crating, carpet and linoleum laying. jan23 tf

MIRRORS resilvered and glass for every purpose. Norwich Glass Co., 5 Bath St. Tel. 2463. jan23 tf

WANTED—Highest cash prices paid for second hand furniture, household goods, antiques, store fixtures and tools. Try me before selling. N. Weisinger, 28 Market St. Phone 2152. jan23 tf

WANTED—Your sewing machine repairing. Perfect workmanship. Price reasonable. Prompt service. R. S. Stephenson, 425 Boswell avenue, Norwich, Conn. Phone 2782-3. jan23 tf

LEGAL NOTICES

AT A COURT OF PROBATE HELD at Norwich, within and for the District of Norwich, on the 20th day of April, A. D. 1928.

Present, NELSON J. AYLING, Judge.

Estate of Herbert H. Bunting, late of Belmar, N. J., deceased.

The Administrator appeared in Court and filed a written application alleging that said estate is now in settlement in said Court, and praying for an order to mortgage certain real estate belonging to said estate, fully described in said application.

Whereupon, it is Ordered, That said application be heard and determined at the Probate Court Room in the City of Norwich, in said District, on the 24th day of April, A. D. 1928, at 9 o'clock in the forenoon, and that notice of the pendency of said application, and of said hearing thereon, be given by the publication of this order once in some newspaper having a circulation in said District at least three days prior to the date of said hearing, and that return be made to the Court.

NELSON J. AYLING, Judge.

The above and foregoing is a true copy of record.

Attest, HELEN M. DRESCHER, Clerk.

DISTRICT COURT OF THE UNITED States. District of Connecticut.

In the matter of John Wolfe, bankrupt. In Bankruptcy No. 8093.

UPON PETITION FOR DISCHARGE

Notice is hereby given that John Wolfe of Norwich, in the County of New London and State of Connecticut, has filed his application, dated April 18, A. D. 1928, for a discharge from all his debts in bankruptcy, and that all his creditors and other persons interested objecting to such discharge may attend before Thomas M. Shields, Special Master, at his office in Norwich, Conn., on the 21st day of May, 1928, at 10 o'clock a. m., then and there to examine the bankrupt, and to show cause if any they have, why such discharge should not be granted, and to determine whether or not to authorize the trustee to interpose objections to such discharge.

THOMAS M. SHIELDS,
Special Master.
Norwich, Conn., April 20, 1928.

AT A COURT OF PROBATE HELD at Norwich, within and for the District of Norwich, on the 20th day of April, A. D. 1928.

Present, NELSON J. AYLING, Judge.

Estate of Abbie E. Smith, late of Norwich, in said District, deceased.

George R. Smith, of Norwich, Conn., appeared in Court and filed a petition praying, for the reasons therein set forth, that administration be granted upon the estate of said deceased, alleged to be intestate.

Whereupon, it is Ordered, That said petition be heard and determined at the Probate Court Room in the City of Norwich, in said District, on the 25th day of April, A. D. 1928, at 9 o'clock in the afternoon, and that notice of the pendency of said petition, and of said hearing thereon, be given by the publication of this order one time in some newspaper having a circulation in said District at least three days prior to the date of said hearing, and that return be made to this Court.

NELSON J. AYLING, Judge.

The above and foregoing is a true copy of record.

Attest, HELEN M. DRESCHER, Clerk.

WHEN YOU WANT to put your business before the public there is no medium better than through the advertising columns of The Bulletin.

A Bulletin To Let Advertisement Will Rent It

COAL AND WOOD

FOR SALE—Seasoned hard wood, $7 and $8 per load delivered. C. H. Hunt. Phone 489. oct17

FOR SALE—Cord seasoned wood and kindling, delivered anywhere in Scotland. Willard St. Phone 804 or 1893-4.

FOR SALE—Stabwood in stove lengths $8 a cord, half cord $4.50. Hardwood in stove lengths $10 a cord or $5.50 a half cord. Delivered anywhere in city of Taftville and Baltic. Phone 1089-2. Charles S. Brown, Yantic. Prompt delivery. dec26 tf

FOX'S WOOD YARD—Hard wood in any load, match boxes given away free, baskets for $1.00. Phone 772. feb20

FOR SALE—Hard wood and stabs. Will deliver $7, $4 and $5 loads. John R. Lyman. Tel. 2617-W or 2305-W. jan31 tf

FOR SALE—50 acres of cord wood. Box 329, P. O. Willimantic, Conn. W. Kelley. jan31 tf

HARD WOOD FOR SALE

SELECTED HARD WOOD, sawed according to order. Full measure guaranteed.
HARRY B. FORD
Disco Building Phone 80.

WANTED — Female

WANTED—Experienced operators on Singer power machines. Apply A. Werman & Sons, Inc., 18-28 Thames St. apr21 2t

WOMEN—Earn $17 dozen sewing aprons; experience unnecessary; no selling; easy, steady work; materials cut; addressed envelope brings details. Goshen Dress, Goshen, N. Y.

WOMEN—Make money sewing at home, spare time; experience unnecessary; everything supplied; steady work; 2c stamp brings particulars. Pearl Garment, 543 Broadway, New York.

WOMEN—Earn big money spare time sewing at home; materials supplied; experience unnecessary; 2c stamp brings particulars. Steward Mfg., 114 Mercer St., New York.

WOMEN—Earn extra money sewing spare time; no selling; experience unnecessary; materials supplied; easy work; stamped envelope brings particulars. Priscilla Garment Co., Derby, Ct.

WOMAN WANTED for traveling position, open May 1st, not married, entirely unincumbered, with high school education, between 25 and 40; salary, bonus and transportation. Give full information. F. E. Compton & Co., 1003 N. Dearborn, Chicago.

LADIES can earn $1 hour sewing smocks; materials cut; no selling; addressed envelope brings instructions. Dept. 18, World Garment, 246 Sixth Ave., New York.

ADDRESS ENVELOPES at home spare time; experience unnecessary; dignified work; $15-$25 weekly easy; send 2c stamp for particulars. Mazelle, Dept. E-218, Gary, Indiana.

WANTED—Middle-aged woman to do light housekeeping for family of two. Mrs. D. E. Woodward, Willimantic, Ct. apr18 4t

SEASONED ACCOUNTANT

A Business Builder with the right qualifications. Successful experience in credits and collections, costs, bookkeeping, production, office and sales management. Open for position. Address K. D., Bulletin office.

WANTED — Male

ACTIVE MIDDLE-AGED MEN wanted to work full or part time, booking orders for fruit and ornamental trees, roses, flowering shrubs, etc., also hire agents. Pay weekly. Free replacement guarantee. Handsome illustrated outfit free, also landscape service. No investment. Excellent opportunity. Knight & Borwick, Newark, New York.

WANTED—Boy willing to learn carpenter's trade. 222 West Thames St.

WANTED—Boys for general factory work. Apply A. Werman & Sons, Inc., 18-28 Thames St.

WANTED—Man with car to sell complete line quality auto tires and tubes. Exclusive territory. Experience not necessary. Salary $300.00 per month. Milestone Rubber Co., East Liverpool, Ohio.

$2,000-$4,000 yearly position, advancement. We grow, guarantee, deliver. Represent Brown Bros. Nurseries, Rochester, N. Y.

TWO SINGLE MEN—Some selling experience, to travel and assist manager; nothing to sell. Deal with business men only. Drawing account against commission. Unusual opportunity. See Mr. Bradley, Wauregan Hotel, after 7:30, Sunday evening only. apr21

BIG OHIO corporation seeks manager for unoccupied territory; $50 weekly commission; earnings start immediately; good for $5,000 yearly; we furnish everything; deliver and collect; capital or experience unnecessary. Fyr-Fyter Co., 1087 Fyr-Fyter Bldg., Dayton, O.

MAN WANTED for Watkins route in Norwich; average earnings $35 weekly; chance for reliable hust

A Bulletin To Let Advertisement Will Rent It

ANSWERS TO "WHAT DO YOU KNOW"
(Questions on Page Four)

Answers.
1—James Backus.
2—In 1788.
3—In 1791.
4—On Sept. 16, 1816.
5—The New York and New England.
6—In 1888.
7—The Slater family.
8—It was destroyed in the great flood.

FOR SALE—HORSES

FOR SALE—Team of horses, working double or single; weight 2900. Sold single or double. Call evenings. Willimantic 89-4. apr 21 3t

FOR SALE—Four good using horses. Weight from 1300 to 1500. Right out of work and ready to go back. One set team harnesses in good condition. Price reasonable to quick buyer. Rear Keegan's Market, Church St., Willimantic. apr21 3t

FOR SALE—Horses, weight from 1200 to 1600. Corner High and West Main. L. Strom apr17 6t

FOR SALE—Music & Instruments

FOR SALE—Used Chickering piano, $150. Strauss piano, $139; Haines piano, $135; Lurch piano, $49; Beatty piano, $78. These are all splendid makes and are in good condition. Just the thing for beginners. Several good used player pianos from $190 up. Convenient purchase terms. The Plaut-Cadden Co., Main St., Norwich. apr18 tf

FOR SALE—RADIOS

45 VOLT "B" BATTERIES $2.25, heavy duty $3.25. UX tubes $1.25. Anderson's, 110 N Main St. jan25 tf

WILBUR RADIO SERVICE. Sets accessories and service of the better kind 315 Main St. Day phone 605, night phone 1424-15 jan26 tf

Business Notices.

ANTIQUE FURNITURE

I BUY ANTIQUE furniture, old books papers, silver, pewter, pictures, glassware, tools, etc. Louis D. Ward, 4-6 Main St. Breed Hall Bldg. Norwich Tel 1822. jan26 tf

ARTESIAN WELLS

WATER! WATER! WATER!

Have your well drilled by a firm using the latest methods. Have that well casing cemented in the solid rock and stop drainage and surface water. If we do not drill your well, we both lose. No job is too big or too small for us.

TRASK ARTESIAN WELL CO.
NORWICH, CONN.

AUTOMOBILE ASSESSORIES

Radiators, Bodies and Fenders Made and Repaired

Auto Tops and Curtains made and repaired. New and Used Tires and Tubes for sale. Guaranteed workmanship at reasonable prices.

NORWICH AUTO RADIATOR WORKS
375 MAIN STREET
Telephone 2215.

SPECIAL!
30x3½ Cord Tires
First Quality $3.95
United States Royal Cords
Kelley Springfield Cords
At 20% Reduction
NORWICH AUTO RADIATOR WORKS
375 Main Street—Tel. 2215

Pete Des Jardines
AUTO REPAIRING
CORNER FRANKLIN AND WILLOW STREETS
Telephone 646

Overhauling
Repair Work
of All Kinds
AUTOMOBILES, CARRIAGES, WAGONS TRUCKS and CARTS
Mechanical Repairs. Painting. Trimming. Upholstering and Wood Work.
Blacksmithing in All Its Branches
SCOTT & CLARK CORPORATION
607 to 615 NORTH MAIN ST

A Bulletin For Sale Advertisement Will Sell It

Business Notices.

CONTRACTORS

FALCONE & SELVIDIO
Sidewalks, Cellars, Stone and Cement Work, Excavating, Grading
276 Main St., Norwich Phone 684

JAMES FUSIGNANO — Contractor Excavating and mason work, sidewalks and sewers. 138 Oakridge St.

T. M. KENDALL
Contractor and Builder
Phone 49-2 Norwich

P. F. SWEENEY
GENERAL CONTRACTOR and BUILDER
25 Chestnut Street.

CASTINGS

CASTINGS
Grey Iron and Semi-Steel Castings
— Also —
Pattern Making and Machine Work
Daily Trucking Service Between Norwich, New London and Vicinity.
BABCOCK PRINTING PRESS MFG. CO.,
NEW LONDON, CONN.
Dial Tel. 5311.

ELECTRICAL CONTRACTORS

The Norwich Electric Co.
ELECTRICAL CONTRACTORS

42-44 Franklin Street.
Phone Day or Night
143 2794 or 2745

ELECTRIC MOTOR REPAIRING
Motors Bought — Sold — Rented

Largest Repair Shop in Sou. N. E.
J. & H. Electric Co.
Providence, R. I.
Call us any time—day or night.
Rullseys—Bearings—Brushes—In Stock
Also Mfrs. of D. and W. Magnetic Chucks.

INSURANCE

Our Slogan—
INSURE IN SURE INSURANCE
— With —
B. P. Learned & Co.
28 Shetucket Street.
Agency Eighty Years Old

F. H. KENYON, General Agent
A. N. PHELPS, Special Agent
G. N. DELAP, Special Agent
JAS. F. PHELPS, Special Agent
Hartford Conn
New York New Haven

J. L. LATHROP & SONS
Insurance of All Kinds
28 Shetucket Street

AUTOMOBILE INSURANCE
J. A. CUNNINGHAM
Thayer Building

MONEY TO LOAN

LOANS LOANS
ON GUARANTEED NOTES
THAMES FINANCE CORP.
42 Market Street, Telephone 2168
Licensed by and Bonded to the State

WHEN YOU WANT to put your business before the public there is no medium better than through the advertising columns of The Bulletin.

A Bulletin Want Advertisement Will Get It

Business Notices.

MONEY TO LOAN

LOANS
On Household Furniture or Guaranteed Notes.
New England Equity Corp.
Phone 1470
Members of Chamber of Commerce Room 206, Thayer Bldg.

MACHINISTS

BARBER'S MACHINE SHOP, L. and A. P. Quertin proprietors, 23-25 Chestnut St. Tel. 2143. Does all kinds of machine and general repair work promptly, day or night. jan28 tf

MUSIC

Improvising — Embellishing
EARLE L. SPARKS
MODERN PIANO INSTRUCTION
24 Fairmount St. Phone 872

ERNEST E. BULLARD
Teacher of the Violin
Phone 962
Bliss Place
I Have a Few Outfits to Lend.

EDWARD BRENNAN
TEACHER OF VIOLIN
Tel. 792 317 Main St

MRS. EDWARD BRENNAN
TEACHER OF PIANO
Studio 317 Main St. Phone 792

HELEN L. PERKINS
TEACHER OF SINGING
Phone 2197 Studio, Alice Bldg.

PLUMBING

T. F. BURNS
91 Franklin Street Norwich, Conn

PRINTING

BULLETIN and RECORD job department now at Bulletin Office. Call 35-3

TREES AND SHRUBS

Fruit, Ornamental Trees and Shrubs
MAILSKNOB NURSERY CO.
East Great Plain Tel 986

TREES TO CUT

T. J. CONNELLY—Tree cutter and remover. 65 Hazel Ave. jan28 tf

TRUCKING

C. D. JOSLEN, Phone 1583-3—Teaming, auto trucking, boilers and heavy machinery moving a specialty. Vans for sale, and long distance moving. mar13 tf

CALL 797 FOR
Local and Long Distance Moving
W. F. CONGDON, 30 Chestnut St
Long Distance Moving and Expressing
Zimmerman, 17 Boswell Ave Tel 1241

ARTHUR H. LAIRHOP
Auto trucking — teaming and expressing
Furniture and Piano Moving
Established 1879 Telephone 170

TRANSPORTATION

I, THE UNDERSIGNED, sell steamship tickets to all parts of the world, secure passports; also entrance permits, furnish affidavit of support to all countries. Joshua Taylor, notary public, Baltic, Conn. Phone No. 69 ring 5. mar31

PASSENGER — Through service to Springfield, 3 times daily, 8.30, 1.30, 6.00, standard time. Springfield New London Coach Co. For information see Vauregan hotel. Tel. 704 Oct7

LUXOR
Phone 400
At Your Service 24 hours a day.
Sellas Building
Franklin Square
Mrs. Theresa M. Shahan, Manager

Agency Established 1860
Steamship Tickets to and from All Parts of the World.
Authorized Agent for All Steamship Lines and Tourist Companies
Sailing Lists, Rate Sheets and Passport Information on application.
James H. Dunn
50 MAIN STREET

New York
Via New London Line
Fare $3.38
From Norwich
Staterooms Ready 7:30 P.M.
Lv. New London, Daily Except Sunday 11:00 P.M.
Due New York, Pier 36 N.R. (Houston St.) 7:00 A.M.
Returning
Lv. New York, Daily Except Sunday, 11:00 P.M.
Special Rates for Automobiles
Tickets and Staterooms at Railroad Station
The New England Steamship Co.

WHEN YOU WANT to put your business before the public there is no medium better than through the advertising columns of The Bulletin.

WHEN YOU WANT to put your business before the public there is no medium better than through the advertising columns of The Bulletin.

ANNOUNCEMENTS

Additions to Board of Local Financial Corporation.

The Eastern Connecticut Bond and Mortgage Corporation announces the additions to its advisory board of Fred W. Tillinghast of Central Village, and Abner Schwartz of Norwich, Conn.

The corporation also announces that it has opened an office at 240 State street, New London, Conn., where applications for mortgages may be received, and where persons interested in purchasing stock of the corporation may obtain whatever information they desire.

The corporation has already received applications for more than one-third of the capital which it desires to raise, and money is regularly being let out on mortgages. Every indication is that the services of this corporation are being appreciated by the local public who are taking advantage of the ability to purchase homes with but a small amount of cash and to pay off the mortgages on a system similar to rent.

The officers and directors of this corporation are Mr. Shepard B. Palmer, president; Mr. William G. Park, vice president; Mr. James L. Case, secretary-treasurer; Mr. Ward T. Alling, director; Mr. N. Lorne Greig, director; Mr. C. Hadlai Hull, director, and Mr. Guthrie M. Shaw, director; and the advisory board is at present composed of the following names, Mr. Nathan Belcher, New London, director New London City National bank; Mr. Fred W. Tillinghast, Danielson, Conn., director Danielson Trust company, director Brooklyn Savings bank and director Moosup Trust company; Mr. Abner Schwartz, Norwich, Conn., president Merchants' association, president Norwich Credit Rating Bureau and director Bankers Trust company, Mr. Charles Seder, Putnam, Conn., Mr. Henry L. Bailey, Groton, and Mr. William E. Adams, Colchester, clerk and treasurer, borough of Colchester and General Insurance agent.

Palace Theatre.

John Gilbert and Greta Garbo, who as a team scored one of the sensational successes of the year in Flesh and the Devil, and whose real-life romance immediately following furnished gossip for film fans the world over, appear again before the camera, for the first time since, in "Love," Metro-Goldwyn-Mayer's spectacular filmization of "Anna Karenina," Tolstoy's classic of Russia, which begins a three day engagement at the Palace theatre on Sunday.

The new picture, one of the most gorgeous and spectacular film romances of the season, presents both in roles that perhaps fit them better than any others that could be imagined. Gilbert, splendidly uniformed, is seen as the debonair and romantic Count Vronsky, a role that recalls his great hit in The Merry Widow, with Miss Garbo in the role of the tragic Anna, who sacrifices all for love, only to be dogged by a strange and sinister doom.

Edmund Goulding directed the new picture which was staged on a lavish scale. The cast is notable, including George Fawcett, who played the king in The Merry Widow, as the Grand Duke; Brandon Hurst as the husband, Count Karenin; Philippe De Lacy, Emily Fitzroy, and others of note.

Spectacular reproductions of Russian castles, a great cathedral, a thrilling series of maneuvers of the Russian officers and other elaborate detail form a background for this vivid story of the love between a young count, and the heroine of this vivid play. The picture is one of the most pretentious productions of the new season, and one of the most interesting screen dramas of years.

The Man Nobody Knows

On the coming Sunday afternoon at 4 o'clock, the six reel feature moving picture, "The Man Nobody Knows" will be shown at the large gymnasium of the local Y. M. C. A. This is a picture of the places where Jesus lived and worked of the very sort of people He knew, of the sort of things He did, of the very hills and rocks and streams that touched his feet. We see the spots where his miracles were performed where he dined, and preached, and taught his disciples. It will make you think of Him as real, alive, eating, talking followed by crowds of happy people hailed by little children as their friend. The picture has been beautifully titled by Bruce Barton, author of the book by the same title. Mr. Barton has put into these titles the genius of his gifted and inspired pen.

This service is opened to the public, except those under fourteen years of age. Children from eleven up may come if they are accompanied by their parents. A free will offering will be taken.

Strand Theatre.

"Kiki" is here. Showing Sunday night only at the Strand. Which means that Norma Talmadge is here in the best role that she has ever played. Imagine, if you will, a waif of the Montmartre section of Paris; a newsgirl, ragged and lonely and cold. Reared in loneliness behind a mask of bravado she had become adept at the gentle art of bluff. Lavish settings and art effects. Intimate glimpses of the night life of Paris. A huge theatre with a chorus of a hundred beautiful dancers; one of the largest cafes in Paris and some of the most beautiful girls. Norma wears an amazing wardrobe in which rags alternate with daring gowns and her sweetheart's silk pajamas. A supporting cast includes Ronald Colman, Gertrude Astor, Mack Swain and others of note.

Adventure and realism are the keynotes of Fangs of Fate, a scrappy, gripping romance of the west, starring Bill Patton and his trained horse Silver Flash. Can you imagine a town in the wild and wooly west so quiet and peaceful that it has no forces of law and order, not even a sheriff? Such was the town of Arcady, down in Arizona and not far fro mthe Mexican border. When a series of crimes from robbery to murder were committed, a quick election was held for sheriff. Dudo Briggs, a fat man played by Ivor MacFadden is elected and then the fun begins. Bill Patton as the leader of a gang of robbers, falls in love with Dorothy Donald, and how he confesses and aids in the capture of the bandits, and the happy ending can be enjoyed by seeing this western thriller at the Strand on Sunday night.

Salvation Army Meetings

Tuesday, Thursday and Saturday public meetings in the hall to which all are invited. At 8:00 o'clock p. m. Monday at 8 o'clock life saving Scout meeting to which all boys between the ages of 10 and 18 years of age are invited.

Friday at 8 o'clock life saving guard meeting to which all girls between the ages of 10 and 18 years of age are invited.

Self-confidence is the first requisite to great undertakings.

Y. M. C. A., SUNDAY AT 4 P. M.
MOVING PICTURE FEATURE
The Man Nobody Knows
Public Invited, 14 and Over — Free Will Offering

Gem Theatre, Willimantic
Week of April 22nd
ANNIVERSARY WEEK
Sunday-Monday — "WHY SAILORS GO WRONG," with Ted McNamara Sammy Cohen. Positively one of the funniest pictures of the year.
Tuesday-Wednesday — "DRESSED TO KILL," the picture "Roxy" selected for the first anniversary of his theatre. If it's good enough for Roxy it's good enough for the Gem.
Watch Further Announcements.

BIG DANCE
EVERY SATURDAY NIGHT
8-11:30
SHANTOK HALL
Sussman Road, Mohegan
— Music by —
Perry's 5-Piece Orchestra
Gents, 50c—Ladies, 35c

Benefit Dance
TONIGHT
Acco Baseball Club
Bijou Hall
JEWETT CITY
Music by D'Atri's Wauregan Hotel Orchestra

TODAY'S EVENTS

Thirty years ago today the United States declared war against Spain.

Roman citizens today will celebrate the legendary founding of the city 2682 years ago.

Texas today celebrates the ninety-second anniversary of the battle of San Jacinto, at which independence from Mexico was won.

Throughout Italy the day will be observed as a holiday to mark the anniversary of the founding of the first fascist labor law.

All Britain will join today in good wishes to little Princess Elizabeth of York, who stands third in succession to the throne, and who is two years old today.

The most spectacular campaign to influence the purchasing habits of the nation ever attempted in Canada will be launched with an "Emmy's Shopping Week" to be inaugurated today.

Exhibits, lectures and demonstrations designed to encourage parents to take their obligations seriously will feature the first Parents' exposition, which opens today in the Grand Central Palace in New York city.

The long season of horse racing on the Kentucky tracks will be inaugurated today with the opening of the 12-day spring meeting at Lexington.

ANNOUNCEMENTS

Breed Theatre.

Can women compete successfully with men as drummers on the road and at the same time retain their feminine charm?

This question is dealth with humorously in Silk Legs, Fox Films' screen version of Frederica Sagor's fascinating story of Atlantic City featuring Madge Belamy, which has been booked at the Breed theatre for three days commencing tomorrow night.

Ruth Stevens is a very successful hosiery drummer until the advent of Phil Parker, twentieth century edition of the modern drummer, whose business methods play havoc with Ruth's orders.

Parker's methods are old but reliable. He believes in playing the female buyers, who fall for his line of salve. As for Ruth, she sells her wares on their merits.

Can she compete against such odds?

Miss Belamy, the clever little comedience, answers that question in Silk Legs in a manner that is sure to appeal to everyone.

Arthur Rosson who directed Silk Legs, engaged the services of 15 of the most beautiful Morgan dancers to appear as mannequins in one of the most elaborate fashion shows of hosiery screened.

Miss Bellamy masquerades as one of the mannequins and gives a highly interesting impersonation of a go-getter who wins the man she loves.

A particularly well-chosen cast supports Miss Bellamy, including James Hall, Joseph Cawthorn and Maude Fulton. Arthur Rosson directed the production.

Pontiac Six.

An old saying runs to the effect there is nothing for nothing. The Rosoff Motor Mart asserts that the new Pontiac Six is the proverbial exception to the rule.

Getting down to definite facts, Harry Rosoff points out that it is possible for an engineer to build more power into a motor but this increase in power is accompanied by higher operating expense because more fuel must be used to gain that added power. The big thing has been to obtain more power at less expense. This, Mr. Rosoff points out has been accomplished in the new series Pontiac.

The present model develops 48 horse power. The preceding model developed 36 horse power. Here is a gain of 19 per cent yet the fuel consumption is actually less.

At speeds of 25, 35 and 45 miles an hour, the average is 19.5 miles per gallon for the present car as against 17.7 for last year's model.

This increase in power, attended by a decrease in fuel has been made possible by the General Motors Research Head developed in the laboratories of General Motors. The public has been quick to sense the advantages of the new Pontiac, hence the record breaking demand this season.

STRAND
— Sunday Night Only —
"KIKI"
The story of a devil-may-care, but lovable spitfire who aspires to be a great lady, starring
NORMA TALMADGE with RONALD COLMAN
— Also —
"FANGS OF FATE"
Five Reels of Western Thrills
With BILL PATTON
Last Showing Tonight
"THE CALL OF THE HEART"
With Dynamite, the dog
— Also —
"DISCORD"
Starring Lil Dagover and Gosta Ekman
Also a "Kartoon"
Evenings—7 and 8:45
Adults 25c—Children 10c

The Cinderella Inn
New London Road—Quaker Hill
Telephone 9777.
Cinderella Inn Orchestra
Playing Tonight—Also
Sunday Night, April 22
A GOOD PLACE TO EAT.
Meals Served from 1 P. M. Until Midnight.

WILDWOOD PARK
Dancing Tonight
Comfortable, Enclosed Pavilion.
— Music by —
EARL SHEAN'S ORCHESTRA

DANCE
SATURDAY, APRIL 21, 1928
—AT—
STATE ARMORY,
Norwich, Conn.
Music by
HUMPHREY'S NOVELTY ORCHESTRA
Dancing from 8 to 12 P. M.
ADMISSION 50c
Car to Taftville. All Rights Reserved.
It's a Combat Train Grand Good Time.

Brown University Glee Club Concert
AT SLATER HALL
Under the auspices of
Robert O. Fletcher Post No. 4, American Legion,
Wednesday, April 25, 1928.
8 P. M. Sharp Admission $1.00
Tickets at Cranston's, or Postal Telegraph.

MOONLIGHT DANCE
TONIGHT
— At The —
PULASKI HALL
Music By
Kapp's Ramblers
Dancing 8:15 P. M. to 12 P. M.
FOR A GOOD TIME, DANCE IN THE MOONLIGHT — DO NOT MISS IT!

BIG DANCE
DEW DROP CASINO
TONIGHT
Norwich-Westerly Road
Admission 35c.

BREED
SUNDAY — MONDAY — TUESDAY
Two Performances Sunday — Regular Prices
WILLIAM FOX presents
SILK LEGS
MADGE BELLAMY
JAMES HALL—JOSEPH CAWTHORN—MAUDE FULTON
Story by FREDERICA SAGOR. Scenario by FRANCES AGNEW
ARTHUR ROSSON production

A Scintillating Comedy Romance of the Modern Saleslady!
Beautiful Madge Bellamy as a fair seller of feminine hosiery, is better equipped to demonstrate her line of goods than any man in the business.
COMEDY | NEWS | TOPICS | SCENIC
TODAY — Continuous, 1 to 10:15
TOM MIX in "OUTLAWS OF RED RIVER"
"HAWK OF THE HILL"—IMPERIAL COMEDY—FABLES—NEWS

Sunday Monday Tuesday
PALACE
No Advance in Prices

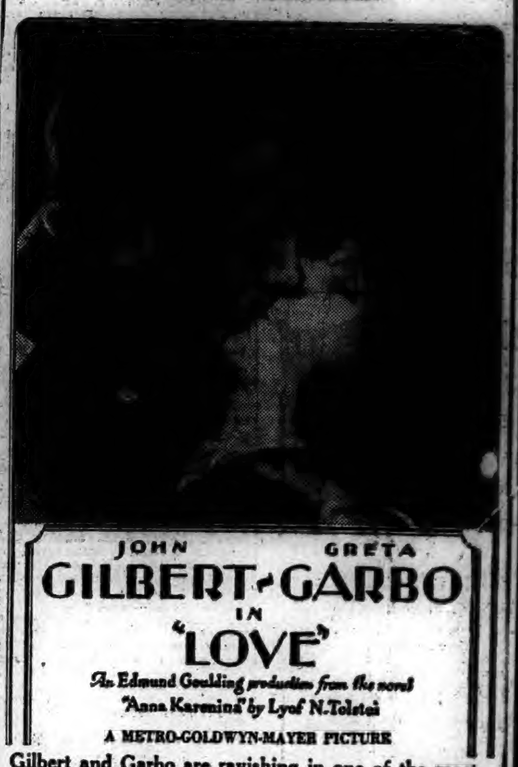

JOHN GILBERT - GRETA GARBO
IN
"LOVE"
An Edmund Goulding production from the novel "Anna Karenina" by Lyof N. Tolstoi
A METRO-GOLDWYN-MAYER PICTURE
Gilbert and Garbo are ravishing in one of the most beautiful offerings ever made by the screen. An immortal masterpiece has been made into a film drama without loss of any of its greatness.
Don't miss it!
Doors Open at 6:15 Second Performance at 8:40
Two Ticket Windows—No Waiting
THE PALACE HAS THE PICTURES

PALACE
LAST TIMES TODAY
CONTINUOUS
1:30 to 10:30
— On the Screen —

— On the Stage —
Dunbar's Collegians
A Band Act That's Different
Singing — Dancing — Novelty
HENRY ROGERS REVUE
The Ace of Dance Revues
BAKER & GREY
Two Queens of Hokum
CHAS. P. SEAMON
The Comedy Musician
THE TOPSY TWINS
A Singing and Dancing Riot
THE PALACE HAS THE SHOWS

CLOUDY TODAY; RAIN TOMORROW

Bulletin Norwich

NORWICH, CONN., SATURDAY, APRIL 21, 1928

FULL ASSOCIATED PRESS DISPATCHES

The Bulletin.

Norwich, Saturday, April 21, 1928

THE WEATHER

Conditions

Pressure continues low but rising over Newfoundland. An area of high pressure is moving eastward over the upper lakes.

The outlook is for partly overcast weather on Saturday and for showers on Sunday in New England. Temperatures will rise in the north Atlantic states.

Winds

North of Sandy Hook: Gentle variable becoming moderate east; partly overcast Saturday.

Sandy Hook to Hatteras: Fresh northeast; partly overcast Saturday with showers over south portion.

Forecast

For southern New England: Increasing cloudiness Saturday; followed by showers Saturday night and Sunday, slowly rising temperature.

Observations

The Bulletin's observations show the following changes in temperature and barometric changes Friday:

	Ther.	Bar.
7 a. m.	36	30.10
12 m.	50	30.20
6 p. m.	46	30.30

Highest 50, lowest 36.

Comparisons

Predictions for Friday: Partly cloudy and colder.

Friday's weather: Generally fair, not much change in temperature, westerly wind.

SUN, MOON AND TIDES

(Standard Time)

Day	Sun Rises	Sun Sets	High Water a. m.	High Water p. m.	Moon Rises
16	5.08	6.28	6.43	7.34	a. m. 3.34
17	5.06	6.30	7.33	8.25	4.05
18	5.04	6.31	8.21	9.09	4.33
19	5.02	6.32	9.09	9.57	5.01
20	5.01	6.33	9.57	10.47	sets
21	5.00	6.34	10.47	11.38	8.40
22	4.59	6.35	11.38		9.59

Six hours after high water it is low water, which is followed by flood tide.

ANNUAL DISTRICT BANQUET FOR BAPTIST YOUNG PEOPLE

At the Central Baptist church on Monday evening the annual banquet for all the Baptist young people of this section of Connecticut will be held at 6:30 in the assembly hall. Among the churches included in the Norwich area are Putnam, Moosup, Jewett City, Mansfield Center, Danielson, South Willington, Willimantic, Montville, Lebanon, Fitchville, Colchester and the Bozrah church, besides the five Baptist churches in Norwich. Telephone and mail returns indicate that this will be the largest gathering of its kind ever held in this section.

This is to be the first of six banquets, one each night, beginning Monday with the meeting in Norwich, at which Dr. Samuel G. Neil of Philadelphia is to be the speaker. Norwich is hoping that hers will be the banner gathering.

Orders for tickets have been sent to Miss Edith Ellis at the Central Baptist church. Last year a similar meeting was held in the Jewett City church when Moosup and Montville brought the banner delegations.

In Moosup, Mrs. Minnie Newsome of Averil Park, N. Y., has been visiting at the home of Dr. W. W. Adams.

TO-DAY'S SUGGESTION

How long is it since your suit was *dry-cleaned?*

Dry-cleaning removes all the dust and grime—all the dirt and mineral oil that it has picked up.

Then by special equipment we "fluff" up and refresh the fabric on a cushion of warmed air.

And skillful pressing—with steam and vacuum—moulds back the style and brings up the nap.

You'll feel better and look smarter if you send your suit to-day to

Greyson's

CLEANERS & DYERS

'PHONE 1348

2-pc. Suit $1.75 3-pc. Suit $2.00

"For that well-dressed feeling"

CENTRAL FELLOWSHIP CLUB MAKES HIT WITH AMATEUR MINSTREL SHOW

The Central Fellowship club of the Central Baptist church scored a decided hit Friday evening when they gave their first annual minstrel show before an audience of 450 people in the assembly hall at the church. Many were the favorable comments and the entire cast is to be complimented on the splendid showing they made. The programme was very attractive and finely rendered. With Loyd Neil as the capable director and Dwight Richardson pianist, the evening's programme opened at 8 o'clock with selections by the Sunday school orchestra. Then came announcements made by Emory H. Davis followed by overtures by the entire company. The Pioneer group were seen in pyramids, three in number, directed by Howard Ludlow. The boys in the group were Howard Ludlow, George Lambert, Howard Dickerman, Edward Wiggley, Loyd Chapman, Edward Hastings, Fred Smith, Eldredge Coles, Nelson Parker, Theodore Kennedy, Gavin Pitt, George McMahon, Nells Pearson, Allyn Brown and Joseph Falcone.

The end men and their solos were as follows:

Frank Steinke "Mose," Loving; Frank Dodge "Snowball," Sidewalks of New York; Stanton Smith "Thunderbolt," My Maryland; Floyd Lambert "Lightning," Pat Casey's Runabout; Donald Royce "Midnight," My Blue Ridge Mountain Home; Loyd E. Neil "Bones," Ain't It a Shame; Leslie C. Pitt, interlocutor.

Other numbers were as follows:

"Let a Smile Be Your Umbrella on a Rainy Day," Miss Viola Hill; Club Swing, E. Davis; "Among My Souvenirs," Girls' quartette, Miss Marion Royce, Miss Amie March, Miss Unabelle Harbeck, Miss Dorothy Gildersleeve; dance, Reginald Laubin, Miss Tortoiseshell; "Stay Out of the South," entire company; "Where Is My Meyer," "By the Unknown"; "Down by the Deep Blue Sea," Mr. Steinke; closing number, "Star Spangled Banner."

Numbers that scored hits and are especially worthy of mention were the solos by Miss Viola Hill, "Among My Souvenirs," by the girls' quartette, and the solo, "Down by the Deep Blue Sea," by Frank Steinke.

Another attractive number was The Sun Dance by Reginald Laubin and Miss Gladys Tortoiseshell. The great Sun Dance is given in similar ways by all the Indian tribes of the Great Plains. The ceremonies last about 15 days and come during the summer. The dance is usually given or supervised by a woman.

This particular number is one of the many dances done for the spectators before the Sun Pole. A worshipful leader calls the warriors to dance. The dance works up to a gradual pitch when an evil spirit suddenly appears in the midst of the dancers and drives them to shelter from the dance field. Brave dancers try in vain to overcome his terrible power. He has things his own way for a time, but a White Spirit finally comes in answer to the prayers of the warriors and drives the evil one away, when the dance is called again and resumed as before.

The chorus comprised the Misses Marion Royce, Unabelle Harbeck, Dorothy Gildersleeve, Amy March, Alma Taylor, Gladys Lambert, Viola Hill, Elsie Schlein, and Arthur Armstron. Robert Storms, Sidney Cook, Howard Ludlow and Edwin Abell. Candy was sold by members of the Fellowship circle.

WORKMEN'S COMPENSATION FOR HOSPITAL EMPLOYE

Workmen's compensation agreements as follows have been approved by Commissioner Albert J. Bailey:

Norwich State hospital, employer, and Nathalie C. Rudd, employe; injury to right hand while en route on Norwich-Colchester road on June 26, 1927, resulting in 66 2-3 per cent loss of use of right hand. Compensation at the rate of $17.81 weekly for a period of 104 weeks. Payment to start April 1, 1928.

Falls Co., employer, and Mike Zaker, 38, 14 Sherman street, Norwich, employe; injured third finger, left, on March 12, at the rate of $15.47.

Falls Co., employer, and Charles W. Johnson, 58, 98 Sherman street, Norwich, employe; strained back on March 7, at the rate of $8.10.

Connecticut Co., employer, and Joseph Trotter, 32, 46 Truman street, New London, employe; hernia on Feb. 29, at the rate of $13.40.

Yantic Grain and Products Co., employer, and Peter Lassonds, 34, 97 Yantic street, employe; blood poison, middle finger, right hand on March 3, at the rate of $14.

Atlantic Coast Fisheries Corp., employer, and Frederick Christian, 18, Groton, employe; jammed small finger on March 16, at the rate of $11.96.

PUBLIC ASKED TO REFRESH MEMORY ON FOREST FIRE HAZARDS

All people of the United States are called upon to refresh their memories during American Forest Week, April 22-28, as to the importance of forest fire prevention.

Fire, says the forest service, United States department of agriculture, is the chief enemy of trees and forests. Sweeping through a timberland, the red flames of a forest fire which has got beyond control may wreak untold havoc, damaging valuable mature trees, destroying young growth, laying waste grazing lands, injuring protective watersheds, and converting to a blackened waste what were cool, inviting woodlands beckoning to the nature-lover and outdoor recreationist.

The forest service places the average annual number of forest fires in the United States during the past ten years at approximately 51,000. The average area swept by fires each year stands at about 15,000,000 acres; and the annual damage runs up to $20,000,000, not taking into account the damage to young growth, watersheds, grazing lands, and recreational facilities, which can hardly be estimated.

The forest fire risk greatly increases with settlement. Approximately 90 per cent of the forest fires today are man-caused. Hunters, campers and tourists are often careless with their camp fires, their matches and tobacco; settlers who set fires to clear land or to dispose of brush frequently allow them to get out of hand; activities of mining, lumbering and railroads are often causes of fire; and incendiarism is responsible for a large number each year.

Under favoring wind and humidity conditions, forest fires frequently attain an enormous speed of advance; the front often leaps hundreds of feet forward, and burning brands and sparks may establish branch fires miles ahead of the main conflagration. Under such conditions, fire-fighting becomes an extremely gruelling, sometimes dangerous task.

"Good manners" in the woods, says the Forest Service, can contribute to the suppression of the destructive "red terror." Good woods manners include care with fires at all times—especially building only small campfires in cleared spaces and never leaving them until they are dead out; breaking matches in two before throwing them away; and never discarding cigarette or cigar butts in any place where they can start a fire. The forest service asks the help of all woods visitors in stamping out or drenching with water any small fire they may discover, and in reporting promptly any large blaze to forest officers or landowners.

Will Speak in Borrahville

The Borrahville Section National Council of Jewish Women is to have a speaker from New York, Sunday evening, at 7:30 in the Fitchville school house.

Miss Bessie Myers, specialist on child psychology and educational supervisor of the farm and rural department, will address the group. Her lecture will be the second of a series of five on the subject of "Child Psychology."

READ KENTUCKY PLAY FOR FEDERATION MEETING

The regular meeting of the Women's Federation of Park Congregational church was held in the Osgood Memorial on Friday afternoon. In the absence of the president, Miss Hannah M. Crowell, the vice president, Mrs. Henry D. Johnson, was in the chair. The meeting was opened with scripture and prayer and reports of the several committees received. The use of the parlors of the parish house for the graduation exercises of the Wm. W. Backus training school for nurses in May was granted.

Following the business meeting the programme of the afternoon was in charge of Mrs. Frederick W. Cary, chairman of the parish house department. In taking the chair Mrs. Cary made the announcement of the very sad news of the death of Mrs. Hugh Henry Osgood, word of which had just been received. Mrs. Cary spoke in appreciation of what Mrs. Osgood had done for Park church and the Women's Federation; of her gift of the parish house; of the love and esteem in which she was held and the great loss the Women's Federation feel in her death.

Miss Amy L. Cogswell read a most interesting paper on early life of the Parish House association, prepared and presented first some time ago and re-read at this time upon request.

A play, "Martha Ellen," written by Miss Una Ritchie and read by the author brought to those in attendance most vivid pictures of the life of the Highlanders of the Kentucky mountains. The ideals of these people; their loyalty to kin and duty; and their keen desire for the advantagees of education to come to them was presented most entertainingly.

During the afternoon the ladies sewed for needs of the Parish house. Tea was served with Mrs. L. O. Smith and Mrs. F. W. Cary pouring.

ARTHUR M. BROWN CHOSEN STATE BAR PRESIDENT

WATERBURY, April 20—(AP)—Arthur M. Brown, of Norwich, state's attorney of New London county and member of the state judicial committee, was elected president of the Connecticut State Bar association at the annual meeting held here this afternoon in the superior court. Attorney Brown succeeds Attorney Terrence F. Carmody, of this city, who has been president for the past two years. Former Justice John K. Beach, of the supreme court of errors, was elected vice-president, while Attorney James E. Wheeler, of New Haven, was reelected secretary and treasurer.

Social Corner Writer Missed

Mrs. Emily W. Williams, who died in Norwich on Jan. 30, was a member of the Social Corner of The Bulletin, writing under the pen name of Electa. Although her contributions to the columns were not frequent she was an interested reader. Her letters in the Corner page will be greatly missed by the members and other readers.

Rev. William Williams and his class of boys from Wauregan came to Norwich the past week, to see Richard Gardner at Backus hospital, where he had been for two weeks, suffering with mastoiditis, following an attack of scarlet fever.

Model Bootery

132 Main Street, Norwich, Conn.

For Men Who Know Value — W. L. Douglas Shoes are the "best known shoes in the world."

Now showing the most complete stock of fifty styles in full price range of

$5.00 to $8.00

ECHOES FROM THE LODGE ROOMS

CATHOLIC LADIES OF COLUMBUS

Mercier council, No. 12, is anticipating a very large attendance at its regular social meeting next Tuesday evening because Miss Helen Twomey is putting on an old-time minstrel. The best talent of the council will favor the members with an exceptional musical treat. One of the features will be the famous two black crows. After repeated attempts Miss Twomey had induced the well known dancer Fatima to add to the evening's amusement, and the fact that Miss Nonie Nagle is one of the cast is sufficient assurance of a large attendance.

At a recent meeting of the degree team it was decided to hold a rehearsal at the rooms next Thursday evening at 7:30 and all members are expected to make a special effort to attend.

B'NAI BRITH

At the meeting of the Rose of New England auxiliary, No. 40, Independent Order B'Nai Brith, it was voted to change the meetings from Thursday to the second and fourth Wednesdays of the month. Hon. Maurice Bloch, president of District No. 1, has made an appeal to increase the ranks of B'nai Brith and thus make wider the scope of its influence and good deeds, accordingly the membership drive will continue to April 30. The initiation of candidates will take place on May 6th, the degree of Horeb auxiliary lodge of New Haven conducting the initiatory exercises. The 76th annual session of the district grand lodge No. 1, under the auspices of Hagzal lodge, No. 132, will be held in Providence, on Sunday and Monday, May 13 and 14 at the Providence Biltmore hotel. Mrs. Alexander Pasnik has been elected delegate. Mrs. Elkin Smith is alternate. An invitation is extended to all B'Nai Brith members to attend the convention.

UNITED COMMERCIAL TRAV.

Thames Valley council, No. 309, had an unusual and interesting feature to follow its regular meeting last Saturday. This was a gathering at the Wauregan hotel where moving pictures were shown for the entertainment of the council members and their friends, the audience numbering about 50. This had been arranged for by F. R. Smith, junior councilor, who is chairman of the entertainment committee, and the pictures were shown by Clyde Ashley Gove a representative of the Fleischman corporation. The incidental musical was by a pianist. The picture topics were the following: Cracker manufacturing at the Loose-Wiles factory, Canadian Pacific railway, Fleischman Yeast, Colgate products, Trip to Mt. Tom, Gorton fisheries, and Trip to the Moon.

DEGREE OF POCAHONTAS

Sebequanash council, No. 11, met Wednesday afternoon at 2:30 at the Buckingham Memorial, having as guest the Great Pocahontas and her associate great chiefs; also members from Hiawatha and Minnehaha councils from New London. Before the meeting a wreath was placed on Sister Nettie Kinne's grave as she was a past Great Pocahontas and a member of Sebequanash council. This tribute was carried out by the Great Pocahontas and Pocahontas of her own council. A marker is to be placed at a later date. Refreshments were served after the meeting.

MOOSE

The third whist and pinochle was held at the Moose home Monday evening by the Hi D. Davis legion. Those to take the prizes were the following: In pinochle—Mrs. B. Wunderlich 7910, Miss Saborowske 7570, Mrs. Prodell 7160 and Mrs. Sabrowske for low score; Dave Kane 7790, J. Blinderman 7270; James Kane 7030, and J. Mehrhoff for low; in whist—Miss F. Brosofske first, Mrs. C. Moody second, Miss H. Haunt third, and Miss Blinderman low; J. McCarty first, J. Delaney second, N. Raymond third, and R. Beetham low score.

The legion will have one more evening of cards before going to Danbury on May 6 to attend the meeting and frolic.

KNIGHTS OF PYTHIAS

Trumbull lodge, No. 48, of New London, held past chancellors' night at its meeting this week, having a delegation of 25 from Colchester in attendance and visitors present from Mystic, Norwich, Rockville, Hartford and Middletown.

The committee in charge of the affair was Perry Shafner, Abraham Wein, Benjamin Fabricant and Robert Levinson.

An interesting history of the past chancellors of Trumbull lodge, since its institution on February 3, 1889, was read by H. E. Levitt, who had prepared the history after days of research. It was pointed out that there had been 62 past chancellors and 492 knights from all occupations. The lodge voted to retain the history in the archives of the lodge.

ODD LADIES, M. U.

Loyal Victory lodge, No. 4, held its regular meeting in Steiners hall Thursday evening with Noble Grand Sister Clara Haydon presiding. Provincial Grand Lady Rachael O'Brien and District Deputy Christina B. Greig made brief remarks. After the business routine, refreshments of sandwiches, cake and tea were served.

V. F. W. AUXILIARY

The regular meeting of R. E. Hourigan auxiliary, No. 594, was held at the post rooms, Olympic building, on Monday evening, April 9th, with the president, Mary Hull, in the chair. The department inspector, Mary E. French of Hartford, was present, and inspected the books and ritualistic work of the order.

The entertainment committee, Sr. Kavanaugh, chairman, reported that the recent whist and pinochle was very successful. It was decided to run another whist and pinochle at the V. F. W. hall, Olympic building. Sr. Maynard was appointed chairman.

All of the sisters were urged to attend the quarterly state meeting of the department to be held at Winsted, on Sunday, April 29th, where Seichepreyr post and auxiliary No. 236, will be the hosts. The distinguished guests at the auxiliary meeting will include Past National President Margaret Oldridge of R. I.; National President Florence Stark of New Jersey; and National Sr. Vice President Bessie Hanken of Revere, Mass., and others.

Following the business session a social was enjoyed, and refreshments were served by the entertainment committee.

DAUGHTERS OF VETERANS

At the regular meeting of Clara Barton tent, No. 7, Civil War, in Buckingham Memorial Tuesday evening, the president, Mrs. Lillian B. Newbury, presided. One candidate was initiated. Plans were made for attending the 19th annual convention of the Department of Connecticut, which meets this year in Hartford, May 10 and 11. It was voted to hold a food sale instead of the regular supper, April 28.

Appomattox day was celebrated by an appropriate reading by the patriotic instructor, Sister Helena M. T. Church, and a patriotic solo by Sister Harriet S. Newbury.

The meeting closed in due form with salute to the flag. After the meeting a surprise miscellaneus shower was given Sister Harriet Newbury, who, although greatly surprised, arose to the occasion and thanked each and every one for the many beautiful gifts which she received. The gifts were concealed in a large basket in two shades of yellow, beautifully trimmed in jonquils, the work of Sister Lucy Gray MacDougall. The shower was in charge of the first council, Sister Annie B. Turner.

REBEKAHS

The regular meeting of Hope Rebekah lodge, No. 21, was held Wednesday night with Noble Grand Carolyn Howard presiding. Several applications for membership were received. The entertainment committee, together with the committee from Uncas lodge and Shetucket lodge, is planning an entertainment for Friday, April 27, for the members and their families to celebrate the anniversary. The sewing club met in the afternoon with Arline Peckham as hostess. Edna Browning will act as hostess for the next meeting.

ODD FELLOWS

Shetucket lodge, No. 27, I. O. O. F., held its weekly meeting Tuesday night with Noble Grand Bailey presiding. Routine business was transacted. More or less discussion was held regarding candidates for the first degree to be worked in Bridgeport, when the grand lodge meets there next month. It is expected that there will be several candidates from Shetucket lodge and the lodge voted to pay their expenses. Tuesday night, April 24, the grand officers will visit the lodge and all members are expected to be present. Refreshments will be served by the entertainment committee.

EAGLES

At the nomination of officers by Norwich aerie, No. 367, last Monday evening, the following names were presented:

Worthy president, Joseph J. Cadeaux; worthy president, Walter Caughey; worthy vice president, Joseph Gadie, Jr.; worthy chaplain, Henry C. Herring; secretary, John Lelrich; treasurer, Charles O. Wright; inside guard, James Mullins; outside guard, Herbert McNeely; trustee three years, Timothy Fields; aerie physician, Dr. Louis T. Cassidy; delegates to state convention, Nelson Petrone, Joseph J. Cadeaux; alternates, Walter Caughey, Thomas Fields. Election of officers will be at the next regular meeting Monday, May 7. On Friday night, the class initiation committee met and made final arrangements for the class initiation Sunday afternoon, April 22. There will be entertainment and supper after the initiation.

Invited to Observe Children's Day

Supervisor of Recreation E. E. Brigham, of the recreation department has received a letter from James V. Mulholland, supervisor of recreation of New York city, suggesting that the playgrounds of this city observe Children's day, Saturday, June 16, by appropriate contests in the playgrounds.

Will Address Ministers' Association

The Norwich Ministers' association will meet at Rev. A. H. Abbott's study on Monday, April 23, at 11 o'clock. An address—"Recreation and the Park system" will be given by Arthur L. Peale of the state commission on parks and forestry and the state commission on forestry and wild life.

QUICK QUAKER OATS

The Great American Breakfast

Cooks in 2½ to 5 minutes

"English-American" Custom Made Clothes

We Outvalue Everybody When it comes to

Men's Clothes

Amazing Quality at $25.00, made to your order with a guarantee of satisfaction.

MARSHALL'S

120 Main Street, Norwich Over Kies' Shoe Store

Makers' Representatives Selling Direct to the Wearer at $10 to $18.50 a suit less than elsewhere.

P. S.—SEE OUR SPECIALS at $21.75 and $23.50

Suits, French Dry Cleaned at $1.00.

"Quality Begets Its Own Reward"

Seven successive years the state of Connecticut has found

Liberty Brand Fertilizer

100% in analysis.

That, with excellent results, has increased sales nearly 100% every year for five successive years in this territory.

Our cash price makes this brand of Fertilizer cost no more than others.

You might as well have the best.

Yantic Grain & Products Co.

Greeneville — Yantic — Baltic — Moosup — Willimantic — Westerly — Mystic Lyme.

Who Will Receive Your Property?

Ask us to send you the folder illustrated above. It shows how your property will be divided among your legal heirs if you do not make a will.

If you make a will you may select your heirs and designate the amount each is to receive. You may choose your own Executor—one that will safeguard at all times the best interests of your family.

Protect your family against the possibility of a disappointing future. Our Trust Officer will be glad to talk it over with you.

The Thames National Bank

16 Shetucket Street, Norwich, Conn.

ASK FOR THIS FOLDER

DISCO BROS.

SATURDAY SPECIALS

DON'T MISS THESE SATURDAY SPECIALS THEY WILL SAVE YOU MONEY.

Best Granulated SUGAR, 10 lbs.	57c	Seedless RAISINS—3 15-oz. packages	25c
20 bars White Floating SOAP	$1.00	4 lbs. Fancy Head RICE	25c
2 lbs. Large California PRUNES	25c	Combination Sale 10 bars CASTILE SOAP—1 pair SCISSORS	89c
Bamboo Lawn RAKES	49c	16x26 COCOA DOOR MATS	$1.00
GARDEN HOES	49c		

POETRY

The Character of a Happy Life

How happy is he born and taught
That serveth not another's will;
Whose armor is his honest thought,
And simple truth his utmost skill;

Whose passions not his masters are;
Whose soul is still prepared for death,
Not tied unto the world by care
Of public fame or private breath;

Who envies none that chance doth raise,
Or vice; who never understood
How deepest wounds are given by praise,
Nor rules of state, but rules of good;

Who hath his life from rumors freed;
Whose conscience is his strong retreat;
Whose state can neither flatterers feed
Nor ruin oppressors great;

Who God doth late and early pray
More of his grace than gifts to lend;
And entertains the harmless day
With a well chosen book or friend—

This man is freed from servile bands
Of hope to rise or fear to fall;
Lord of himself, though not of lands,
And, having nothing, yet hath all.

—Sir Henry Wotten.

Violets

They neither toil nor spin;
And yet their robes have won
A splendor never seen within
The courts of Solomon.

Tints that the cloud-rifts hold,
And rainbow gossamer,
The violet's tender form enfold—
No queen is draped like her.

All heaven and earth and sea
Have wrought with subtlest power
That clothed in purple she might be—
This little fading flower.

We who must toil and spin,
What clothing shall we wear?
The glorious raiment we shall win,
Life shapes us, everywhere.

God's inner heaven hath sun,
And rain, and space of sky,
Where through for us His spindles run,
His mighty shuttles fly.

His seamless vesture white
He wraps our spirits in;
He weaves His finest webs of light
For us, who toil and spin.

—By Lucy Larcom

HUMOR OF THE DAY

Wife—It's 7 o'clock. Can't you wake up?

Hubby—No; I'm already awake.—Detroit News.

"Why has Bluebelle stopped running away from Algy?"

"He wouldn't follow."—Louisville Courier-Journal.

Jack—Then you don't think her color is artificial?

Tom—No; it's real paint.—Boston Transcript.

Father—Edith is late, isn't she? It's 2 a. m. now.

Mother—Yes, and if she doesn't come home soon she won't have time to dress for Myrtle's party.—Life.

Zoo Visitor—Do you believe in evolution?

Monkey Keeper—I can't help it. Sometimes I kinda forget where I am and when I happen to look up I can't decide whether I'm in the cage or outside.—Exchange.

Stock Clerk—My wife managed to drive a nail yesterday without hitting her thumb.

Paint Salesman—How was that?

She got me to hold the nail—Good Hardware.

"Tommy," said his mother, "it's your birthday at Christmas, so I was thinking of getting you a nice cake ornamented with five candles, one for each year of your age. How should you like that?"

"I think you had better get five cakes and one candle, ma," replied Tommy.—The Progressive Grocer.

An absent-minded country vicar met the village postman trudging along a dusty road on a hot summer afternoon. The postman remarked that he had still a mile to walk just to deliver one newspaper.

"My goodness!" exclaimed the sympathetic clergyman, "I'd never walk all that distance for such a trifle. Why don't you send it by post?"—Boston Transcript.

KALEIDOSCOPE

Nearly 10 per cent. of the area of Canada remains to be mapped.

A medieval decree forbade the wearing of squirrel fur by persons not of royal blood.

Peaches without fuzz, known as nectarines, are more popular in Europe than in the United States.

The corn belt of the United States produces more food for livestock and more meat for human use than any other area of its size in the world.

Success in the cultivation of an excellent quality of flax on 1,000 acres in Manchuria last year has caused the planting of much more land to the seed this season and the making of plans for the home manufacture of linen goods.

One thousand varieties of roses are included in the vast rose garden of the University of Texas at Austin. Every known variety of rose grown in Texas and many varieties from other states are among the specimens in this remarkable garden, one of the largest in the world. The garden is under the supervision of Dr. B. C. Thorp, professor of botany at the University of Texas. The rose garden is a part of the Texas Botanical Garden, which was established two years ago.

Cadmium, chemical brother to zinc, is finding a useful place in industry as one of the components of special solders, Carl E. Swartz, metallurgist of Selby, Cal., told the American Institute of Mining and Metallurgical Engineers. Lead, tin and zinc are the metals used in such common solders as those in sealing tin cans, but where lithographed labels are used on tin cans a special solder containing cadmium is now used, because its lower melting point prevents discoloration of the lithographing.

Chickens and roosters in the Parisian suburb of Marly-le-Roi must keep their crowing for the daytime, according to the judgment of the local court in a suit brought by a noted writer, Paul Gruyer, against his neighbor, M. Arnaudin, a chicken farmer. Gruyer sued for 10,000 francs damage on the ground that Arnaudin's roosters took his mind off his literary labors, which he ordinarily accomplishes after the sun goes down. Arnaudin alleged that the writer should go to bed with the chickens. The court declared him all wrong and gave Gruyer one franc damages.

The first meeting of England's women chief magistrates was held in Liverpool recently. At the invitation of Miss Margaret Beavan, the first women lord mayor of Liverpool, women mayors of nine cities in all parts of England, each wearing her official robes and chain designating a chief magistrate, met to discuss their common problems of city administration. The other four women who are chief magistrates of English cities were unable to attend due to pressure of business in their respective cities. A huge crowd, composed mainly of men watched the arrival of the visiting magistrates at the Town Hall

Norwich Bulletin

VOL. LXIX.—No. 97 | POPULATION 30,689 | NORWICH, CONN., MONDAY, APRIL 23, 1928. | TEN PAGES—70 COLUMNS | PRICE TWO CENTS

ELECTIONS IN FRANCE ARE FAVORABLE TO POINCARE

First 110 Constituencies Reporting on General Elections Gave Majorities For Supporters of Premier Poincare—Except For Fights With Fists and Canes There Was No Appreciable Disorder Anywhere in France.

PARIS, April 23.—(AP)—The first 110 constituencies reporting on today's general elections for a new chamber of deputies, gave great encouragement tonight to the supporters of Raymond Poincare who had appealed to France for a continuation of the union government.

Twenty-six of the constituencies gave outright majorities to followers of the premier and these included three members of the cabinet, Aristide Briand, minister of foreign affairs; Edouard Herriot, minister of public instruction, and Andre Tardieu, minister of public works. On the heels of these results came word that Louis Marin, minister of pensions, and President Bouisson of the chamber of deputies had also been returned to their seats.

The only fly in the cabinet ointment at that stage was the fact that Paul Painleve, minister of war, had fallen 70 votes short of the absolute majority to elect and would therefore have to go before the voters again next Sunday.

Only one opposition delegate had been successful out of the 50 districts reporting. He was a socialist. Twenty-four other districts failed to register a majority for any one candidate and will, therefore, be the scenes of a second balloting on April 29.

Except for fights with fists and canes, there was no appreciable disorder anywhere in France. In Paris communists who were watching returns posted by their official newspaper, Humanite, clashed with the police. It was a lively affair while it lasted and several of the communists were hurt, but none seriously. Except for this fight, Paris was quiet.

Out of 11,000,000 voters registered in 1924 only 17 per cent. failed to vote and it was expected this year that less than 10 per cent. would stay at home.

Later returns continued to pile up the Poincarist lead. With 110 constituencies reported, there were 44 outright elections of which only ten, including four socialists, were won by the opposition. Sixty-six of these constitutencies must ballot again next Sunday.

Among the later returns was word that Georges Leygues, minister of marine, had been returned to the chamber.

TRIUMPH IN FRANCE FOR UNION GOVERNMENT

PARIS, April 22.—(AP)—The "plebiscite for Raymond Poincare" as today's voting was described in popular parlance, resulted in an assured triumph for the union government in the view of adherents of the administration. They based this upon a study of returns from 133 of the 612 constituencies which had been received up to midnight.

Impartial observers were inclined to agree as to the general result but they said that the extent of the victory could be known only after the balloting of next Sunday when all districts which failed to give any one candidate a clear majority are to vote again. A plurality will elect on the second ballot.

Only half of the 133 districts reporting tonight gave the necessary majority to elect. Of the 66 deputies chosen nearly three-fourths were adherents of Poincare and his politics. The list included five members of the cabinet.

In the three principal opposition leaders, Eduard Daladier, radical; Leon Blum, socialist, and Marcil Cahin, communist, failed to poll clear majorities and therefore must await the second round of the ballots next Sunday.

DISREGARDING COOLIDGE'S VIEW OF FLOOD CONTROL BILL

WASHINGTON, April 22—(AP)—A coalition of western republicans and practically all of the democrats in the house tomorrow will throw down the gage of battle to President Coolidge on Mississippi flood control legislation unless house republican leaders are able to consummate an 11th-hour agreement with supporters of the senate flood bill on revisions favored by the president.

The supporters of the flood measure are confident that the bill will be approved by the house even though they reject the president's suggested amendments. The house leaders feel, however, that Mr. Coolidge probably will veto the measure and are confident that they can muster sufficient strength to sustain him.

Under the plans of Chairman Reid of the house flood control committee who is piloting the measure through the house, consideration of the bill will be resumed tomorrow after it had been set aside for two days last week to permit conferences between the opposing groups on a compromise.

In what form the measure will be presented to the house remained in doubt today. The flood control committee will meet early tomorrow to finally determine its course of action. Two paths are open to it—to continue the consideration of the bill in its present form or to offer as a substitute a measure embodying some of the revisions specified by the president.

LEGISLATION IN OPPOSITION TO ADMINISTRATION'S PROGRAM

WASHINGTON, April 22—(AP)—Four major pieces of legislation, three of them directly in opposition with the administration's program, will be up for decision this week in congress.

Flood control and farm relief bills already passed by the senate in forms opposed by President Coolidge, are expected to reach a final vote in the house by Saturday with administration forces exerting every effort to revise the flood measure to meet objections raised at the White House.

Tax reduction, another piece of legislation over which strong party differences exist, faces its first showdown in the senate during the week when the finance committee acts on the revised house revenue bill.

The fourth major measure to come before congress during the next six days—the Swing-Johnson Boulder Canyon dam bill—will be called up in the senate in the face of a threatened filibuster by the two senators from Arizona.

While a gloomy outlook confronts the administration forces on flood control, farm relief and even tax reduction, the senate tomorrow is expected to uphold Mr. Coolidge in his Nicaraguan policy when it votes on an amendment to the annual navy supply bill aimed to withhold funds for use of marines in foreign intervention after next Dec. 25.

STATE POLICE INVESTIGATING AN AUTOMOBILE CRASH

MANCHESTER, April 22—(AP)—State police are investigating an automobile crash in which one driver is alleged to have left the scene of the accident without making a report. Residents of North Providence telephoned to the police here and gave the license number of an automobile, the driver of which, they said, failed to stop after striking another machine.

The car was stopped in Manchester and found to be listed as owned by the Albany baseball team. William McCorry, manager of the Albany team, was driving when the machine reached Manchester.

TWO MANCHESTER MEN WERE KILLED IN AUTO ACCIDENT

MANCHESTER, April 22—(AP)—Albert Addy, 22, and Frederick Hughes, 32, both of Manchester, were killed today when an automobile in which they were riding near Hartford, left the road and crashed into a tree. Addy, who was driving and evidently lost control of the machine, was killed instantly. His companion died within a few minutes after he was taken to the Hartford hospital by a passing motorist.

ROYAL COUPLE WILL HAVE A SHORT HONEYMOON

ROME, April 22—(AP)—Young American couples who may be grouching because the fiance's boss won't allow them more than his regular two weeks vacation for their wedding and honeymoon are no worse off than Philibert Ludovic Maxmillien Emmanuel Marie, Prince of Savoy-Genoa, Duke of Pistoia, and his fiancee, little Princess Lydia of Alenberg.

They are to be married here on April 30 and albeit that the ceremony will be attended by most of the available crowned heads of Europe and by members of princely houses, and although the fiance is a cousin of the king, they will get even less than a two weeks honeymoon.

The reason is that the duke is a soldier—Lieutenant Colonel Philibert—and just now a student at the Army War college at Turin. Students get but two weeks furlough and a member of the royal family is no exception. Seeing that the nuptial festivities start on April 28, when the duke goes off duty, the actual honeymooning time will be reduced accordingly.

NICARAGUAN REBELS RAIDED AN AMERICAN GOLD MINE

NEW YORK, April 22—(AP)—Confirmation of Associated Press reports from Bluefields, Nicaragua, that General Augustino Sandino, and his followers had raided an American gold mine in the department of Prinzapolca, was received here today, by owners of the La Luz mine, in that district.

The message, which came from the private wireless station of the Standard Fruit & Steamship company, at Puerta Cabezas, Nicaragua, through the company's office at New Orleans, said:

"On the 12th Sandino raided La Luz, taking all the gold, money, merchandise, animals, also Marshall and all employes prisoner."

J. Gilmore Fletcher, president of the La Luz and Los Angeles Mining company, operators of the raided mine, received the message at his New York office. He said, four Americans and one Englishman, in addition to 100 Indians were employed at the mine.

FORMER KLANSMEN TO FIGHT THE ORGANIZATION

GREENSBURG, Pa., April 22—(AP)—Five banished members of the Ku Klux Klan whose recent federal court suit in an effort to obtain an injunction to restrain the Klan from functioning in Pennsylvania was ruled out by the court at Pittsburgh because of lack of jurisdiction, decided here today to institute quo warranto proceedings before State Attorney General Thomas J. Baldridge in an attempt to have the Klan ousted from Pennsylvania.

This proposed action, it was said, would be based on a transcript of evidence submitted at the trial of the suit of five Klansmen and the counter-suit of the Klan, heard at the same time and which sought to prevent the banished members from collecting moneys and operating in the name of the Klan. The court dismissed the Klan action saying it came into court with "filthy hands," and placed the costs on the plaintiff.

Today's meeting here was attended by the five banished Klan members and representatives of 25 suspended Klan lodges, mostly in Westmoreland county.

WOUNDING CHINESE GLUTTING HOSPITALS

SHANGHAI, China, April 22—(AP)—Wounded from the battlefields of the Shantung province are pouring into Tientsin and Peking. The hospitals are glutted and every available medical man has been pressed into service.

Various alarming rumors came from the front today and among them were reports that Tsinan had fallen before the advance of the nationalist forces under Feng Yu-Hsiang, formerly known as the Christian general. This report, however, was regarded as premature although it reached here from both Tientsin and Tsingtao foreign sources.

To Make Flight to Greenly Island Today

Ford Relief Plane Will Carry Repairs For the Monoplane Bremen.

MURRAY BAY, Que., April 22—(Canadian Press)—The Ford relief plane carrying repairs for the German trans-Atlantic monoplane Bremen was at Seven Islands, Que., tonight, preparing to take off tomorrow on the last leg of its flight to Greenly Island, where the Bremen has been marooned for more than a week.

Piloted by Bernt Balchen and carrying Major James Fitzmaurice, Irish member of the Bremen's crew, the plane took off from Lake Ste. Agnes at 7 a. m., today. Later a message received from the Marconi Wireless company's agent at Clarke City, Que., announced that the plane had landed at Seven Islands at 10 a. m.

The Canadian government signal service reported that the plane would remain at Seven Islands tonight and continue tomorrow its flight to Greenly Island.

Floyd Bennett, who with Balchen flew the plane from Detroit to Lake Ste. Agnes, was too ill to continue the flight today and was removed by airplane to the Jeffrey Hale hospital in Quebec. He was suffering from bronchitis and a congestion of the lungs.

In addition to repair parts for the Bremen, the Ford plane also carried supplies for Baron von Huenefeld and Captain Koehl, German members of the Bremen's crew. A mechanic accompanied Balchen and Fitzmaurice.

CHAMBERLIN TO HOP OFF FROM HARTFORD

NEW YORK, April 22.—(AP)—Clarence D. Chamberlin, trans-Atlantic flier, plans to hop off from Hartford, Conn., tomorrow morning for Greenly Island, Que., to act as a pathfinder for the German trans-Atlantic plane Bremen, when it resumes its flight to New York, the Airport Construction company announced tonight.

Chamberlin left New York for Hartford tonight and plans a take-off about dawn tomorrow in a Fairchild cabin monoplane. He was to be accompanied by Edward B. Kelly, head of the Airport Construction company with which Chamberlin is associated, and a newspaperman.

The schedule announced for Chamberlin called for a short stop at Murray Bay, Que., about noon to get reports on the progress of relief work for the Bremen and take any additional supplies the crew of the ship may need. He plans to reach Greenly Island before nightfall.

FIVE RELATIVES OF MRS. KNAPP SUBPOENAED

ALBANY, N. Y., April 22.—(AP)—Five relatives of former Secretary of State Florence E. S. Knapp have been subpoenaed to appear before the special grand jury investigating her conduct of th 1925 state census tomorrow, as the investigation enters its third full week.

It will be the first time that four of the relatives have testified to their connection with the state enumeration since the first investigation was started last October. The fifth began testifying last Thursday and is expected to continue tomorrow.

Randall J. Le Boeuf, Jr., Moreland act commissioner, appointed by Governor Smith to conduct an investigation into Mrs. Knapp's conduct of the state census reports back to the governor that all her relatives, wanted for questioning, were outside the jurisdiction of any subpoenas which could be issued by him.

The relatives who have been subpoenaed are Mrs. Mary L. Bodkin of New Bedford, Mass., a sister of Mrs. Knapp, in whose name salary checks amounting to $4,511 were said to have been issued; Charles Hubbell Smith, a brother, formerly of Hornell, N. Y., but now taking post graduate work at Harvard university, in whose name salary checks were said to have been made out totaling $4,711.02; Mrs. Helen B. Smith, wife of Charles Hubbell Smith, now a student at Columbia university, whose salary checks were said to have amounted to $2,420; Miss Julia A. Smith, another sister of Bedford, whose salary checks, it is alleged, amounted to $3,500, and Clara Blanche Knapp, a step-daughter, employed as a teacher in Middlebury college, Middlebury, Vermont, who was said to have appeared on the census payroll as the recepient of $5,381.56.

OBITUARY.

Archbishop Jose Moray Del Rio.

SAN ANTONIO, Texas, April 22.—(AP)—Archbishop Jose Moray Del Rio, exiled head of the Roman Catholic church in Mexico, died here today in a hospital to which he had been hurried four days ago when he reached San Antonio from Cuba. He was 75 years old.

Driven from Mexico in 1927, the aged archbishop spent eight months in San Antonio. He was then in feeble health, but left several months ago for Havana. His relatives include a sister in Guadalajara, Mexico, a brother in Mexico City and a cousin, Bishop Genaro Mendez of Mexico City. The latter is in San Antonio.

Friends of the archbishop in San Antonio said Sunday night his death was due to the infirmities of age and grief over difficulties between the church of which he was titular head in Mexico and the Calles government. He was a man of slender psysique and of later years his health had been frail.

Three Deaths Caused By Wind and Rain

Property Damage in Tennessee is Estimated at $1,000,000; Deaths in Arkansas.

MEMPHIS, Tenn., April 22—(AP)—With communication lines restored to the area swept by devastating wind and rainstorms early Saturday, reports received in Memphis tonight placed an estimate on property damaged in this vicinity at $1,000,000 with three dead and two scores injured. Crews worked all night and today repairing telegraph and telephone lines.

Atoka, Tenn., near Memphis, hardest hit by the storm, will lose no time in rebuilding its homes and buildings, Mayor J. J. Fleming said tonight. Virtually every building in Atoka was either destroyed or damaged by the storm, with a loss of $100,000.

Paul Forbes, 13, was killed and 15 injured at Atoka. A Negro was drowned at Memphis and another Negro died at Sardis, Miss., when a falling tree crushed his skull.

Thirty-five persons injured in this vicinity were reported tonight as recovering. None will die, hospital attaches said.

Further checking up on the loss at Memphis placed the damage at $300,000. More than 100 homes were demolished when the storm hit here.

Other towns in west Tennessee, north Mississippi and northeast Arkansas reported losses ranging from $10,000 to $25,000.

HEAVY DAMAGE BY FLOODS IN ARKANSAS

BATESVILLE, Ark., April 22—(AP)—Several thousand acres of land in five counties in north central Arkansas, a large part of it newly planted in spring crops, was under water tonight as the White river swept out of its banks following extremely heavy rains of the last three days.

The river here stood at 33 feet, ten feet above flood stage. It was believed it had reached a crest.

Most of the damage had been above Batesville but the rise was expected to send flood waters over some of the richest farm land between Batesville and Newport in the oil trough bottoms. There all damage probably will be slight, as most of the crops have just been planted, but the flood waters will necessitate replanting.

Highways have been made impassable in many sections.

SINCLAIR ACQUITTAL MAY AFFECT THE FALL CASE

WASHINGTON, April 22—(AP)—Interest in the Teapot Dome lease turned today to the action the government would take against Albert B. Fall whose co-defendant, Harry F. Sinclair, was acquitted yesterday of charges of conspiring with the former interior secretary to defraud the government out of the reserve.

That the conspiracy charge against Fall would be dropped seemed improbable as the indictment charged that Sinclair and Fall and "persons unknown to the jury" had conspired to defraud the government. Owen J. Roberts, special government prosecutor, said he was undecided what he would do about the Fall indictment. He did not believe that Fall's health would permit him being placed on trial this summer but said he might have announcement to make during the coming week.

The government charges that Fall negotiated the lease with Sinclair secretly; that he refused to permit public competitive bidding and that he would not give others information concerning the plans to lease the reserve. In addition the government charged that Fall, after the lease was negotiated, received $223,500 and $35,000 in cash from Sinclair and that under the cloak of acting as the oil man's counsel in Russia received a further sum of $35,000.

It took the jury which tried Sinclair one hour and 59 minutes to find him not guilty. In doing so two of the jurors said the government's evidence had not convinced them beyond a reasonable doubt of Sinclair's guilt.

STORM WARNING ISSUED BY WEATHER BUREAU

WASHINGTON, April 22—(AP)—The weather bureau today issued the following storm warning:

"Advisory northeast storm warning change ordered 10:30 a. m. Sandy Hook to Boston and northeast hoisted north of Boston to Eastport. Disturbance of slight intensity off southern New England coast and disturbance of increasing intensity over the Mississippi moving toward the northeast will cause strong northeast and east winds with overcast weather and rain and probably fog."

HEFLIN CALLS SINCLAIR VERDICT "ASTOUNDING"

WASHINGTON, April 22—(AP)—The Sinclair acquittal drew a quick reaction in the senate, Heflin, democrat, of Alabama, taking the floor to pronounce the trial as "another farcical performance." "The verdict is astounding," Heflin said, "in the face of the supreme court decision canceling Sinclair's oil lease because of fraud and corruption.

"We can't hold the confidence of the people when the rich buy their way out of the court house. I am not condemning courts and the jury system, but a court and a particular jury."

KEECH CREATES AUTO SPEED RECORD; AVERAGED 207.5 MILES FOR AN HOUR

DAYTONA BEACH, Fla., April 22—(AP)—Ray Keech, driving a monster speed car built for J. M. White, Philadelphia sportsman, today set a new world's record for automobiles when he averaged 207.55260 miles per hour in two runs over the official beach course.

Sending the 36-cylindered Triplex Special against the wind in the official test at an average of 201.56774 miles per hour, he covered the first mile in 17.86 seconds. Coming back down the beach with the wind at his back Keech flashed over the mile in 16.63 seconds making 213.90374 miles per hour.

His average for the two runs was 17.345 seconds.

After bringing his car to a stop, Keech alighted amid the roar of the "Boy howdy," he said as he got out of the machine with a big grin on his face, "I've never done so much running in all my life."

Spectators rushed to the American pilot who brought the record back to the United States and hoisted him to their shoulders to bear him to the grandstand in triumph.

"Im mighty glad to bring the record back to this country," Keech said, while White jubilantly seconded his driver's words.

Keech's average speed was less than a mile better than that of the former title holder, Captain Malcolm Campbell, British driver who in February sent his Napier Special roaring over the sands of the beach here to average 206.956 miles per hour.

BRIEF TELEGRAMS

Paul Poiret, noted fashion expert has been granted a decree of divorce in Paris.

Seven members of the William F. Overst family were burned to death at their farm home 20 miles northwest of El Dorado, Kan.

A Vienna dispatch to the London Daily Express said a political upheaval might result from the earthquake which devastated southeastern Bulgaria.

Alvah W. Sulloway, 90, for many years one of the leading manufacturers and financiers in New Hampshire, died at his home in Franklin, N. H., from pneumonia.

Albert B. Fall, former secretary of the interior, said at Pasadena, Calif, he was "gratified, but not surprised" by the acquittal in Washington of Harry F. Sinclair.

Henry Jarvis Kellogg, for 35 years assistant city engineer of New Haven and one of the most widely known engineers in the state died at his home in New Haven yesterday.

Notice of intent to establish the Cons of Italy Industrial bank, to be located at 23 Wooster place, New Haven, has been received by Lester E. Shippee, state bank commissioner.

More than 125,000 homeless families in southeastern Bulgaria endured misery, cold and deprivation in terror as intermittent earthquakes continued to rock the already devastated region.

A landscape by Gainsborough, "The Harvest Wagon," from the art collection of the late Elbert H. Gary had been sold for the highest price ever paid for a painting in this country—$360,000.

France's suggested treaty for the renunciation of war was believed in Washington generally to be so hedged around with restrictions that it would prove unsatisfactory to American officials.

Governor Ralph O. Brewster before the grange at North Buckfield, Maine, termed the flood relief measure "the most gigantic plunder of the national treasury in the history of the United States."

Federal legislation setting up a co-operative system of state and national regulation over motor bus operations on highways was recommended to congress by the interstate commerce commission.

With the threat of the rainy season, which begins in the middle of May, spurring them on, American marines continued to rush supplies into northern Nicaragua without interference from rebels.

High winds accompanied by torrential rains caused heavy property losses in sections of northern Louisiana, eastern Texas and southern Arkansas early Saturday. No loss of life has been reported.

Captain Michael J. Mulcahy, 38, commander of the headquarter company of the 181st regiment, M. N. G., died in the City hospital, Worcester, where he had been under treatment since April 9.

Daniel Roche, 56, struck and mortally hurt by a hit and run automobilist, was found by the roadside near Wallingford, where he had lain for several hours. He died three hours later at the Meriden hospital.

A pile of clothing discovered on the banks of the Westfield river, three miles from Westfield, Mass., by two fishermen yesterday, led to the recovery of the body of John Kreiger, 51, who disappeared last November 27.

Fire believed to have been of incendiary origin, destroyed a two-family house in Bristol street, Windsor, owned by Aleck and Mary Sawka, yesterday. The loss is etimated at $8,900 covered by $8,000 insurance.

A number of persons were injured, one probably fatally and dozens of buildings were destroyed when a tornado swept through Index, Ark., and Ogden, Ark., about ten miles north of Texarkana at 3 a. m. Saturday.

The Boy Scout training of Philip H. Gammon, 12, of Portland, Maine, enabled him to save the life of Richard Malloy, 12, who had fallen into Back Bay and was floating about in an unconscious condition when discovered.

Robert W. Stewart, chairman of the board of the Standard Oil company of Indiana, will be placed on trial in the District of Columbia supreme court on May 21 on charges of refusing to answer questions of the senate oil committee.

Massachusetts voters for the first time next Tuesday will have an opportunity to express their preferences for democratic and republican candidates for president without any restrictions as to those for whom they will be permitted to vote.

The body of George Hersey, Jr., son of Mr. and Mrs. George Hersey of New Haven, was recovered from the West river by Howard avenue precinct policew ho were assisted in the search of the river bottom by neighbors of the boy's parents.

Rev. N. J. Hedstrom, pastor of Bethany Methodist church, Brooklyn, was elected conference representative for three years to th Swedish Theological seminary in Evanston, Ills., at the Eastern Swedish Methodist conference in Worcester.

General Joseph Pilsudski, prime minister of Poland, concerning whose health there have been alarming rumors, is suffering from neuralgia of an arm. He is undergoing treatment in the Warsaw Military hospital where he spends his days playing chess.

Hurled to the pavement after their automobile had turned over on the Meriden-Hartford highway yesterday afternoon, George Duckworth, 44, of Elm Grove, West Va., and James Downey, 39, of 98 Retreat avenue, Hartford, escaped practically unhurt.

Claim that Herbert Hoover will have 500 votes on the first ballot for presidential candidate at the republican national convention in Kansas City was made last night in a statement issued by the Washington Hoover for president committee. It takes 545 votes to nominate.

Announcement of a gift of $250,000 by Jeremiah Milbank, New York philanthropist, for study of the cause and treatment of infantile paralysis was announced yesterday by Dr. William H. Park, chairman of the international committee for the study of infantile paralysis.

GIGANTIC DRIVE AGAINST PROHIBITION AMENDMENT

Association Against the 18th Amendment Has a Board of Directors of Seventy Industrialists, Professional Men and Labor Leaders—Personnel Represents Organizations Employing 2,000,000 Men and Assets of About $40,000,000,000.

WASHINGTON, April 22—(AP)—A new and enlarged board of directors of seventy industrialists, professional men and labor leaders was announced today by the Association Against the Prohibition Amendment which said in a statement that the personnel represents organizations employing more than 2,000,000 men and assets of about $40,000,000,000.

Major Henry H. Curran heads the enlarged organization as president. The executive committee is composed of Pierre S. Du Pont, chairman, Major Curran, Benedict Crowell, Charles H. Sabin, Irenee Du Pont, Grayson M. P. Murphy and Captain William H. Stayton.

Captain Stayton, chairman: Haley Fiske, president of the Metropolitan Life Insurance company; Samuel Harden Church, president of Carnegie institute; General W. W. Atterbury, Frederick Roy Martin, general manager, D. Appleton & Co.; John J. Raskob of the General Motors company; Richard H. Dabney, professor of history at the University of Virginia, Stanley Field of Marshall, Field & Co., Nicholas F. Brady, capitalist.

James Duncan and Matthew Woll of the American Federation of Labor; Commodore Arthur Curtiss James; Anson C. Goodyear, president of the Great Southern Lumber company; Edward S. Harkness, General George Barnett of the U. S. Marine Corps; Thomas N. McCarter, head of the Public Service company of New Jersey.

Dr. Samuel W. Lambert, president of the New York Academy of Medicine; and Colonel Norris G. Osborn, editor of the New Haven Journal-Courier; R. L. Agassix, president of the Calumet and Hecla Consolidated Copper company; Frederick Winthrop Allen of Lee Higginson and Company; James S. Barron of Norfolk, Va.; Harry S. Black, head of the U. S. Realty and Improvement company; Robert K. Cassatt, Philadelphia banker; Emory W. Clark, president of the First National bank of Detroit; Richard T. Crane, president of the Crane company; Herbert L. Clark, Philadelphia banker; Julian Codman, Boston attorney.

Benedict Crowell of Cleveland; Henry W. DeForest; Lyman Delano of the Atlantic Coast Line; Walter Douglas, president of Phelps, Dodge and Company.

Irenee Du Pont, Pierre S. Du Pont, William P. Eno of Washington, D. C.; Dr. Fabian Franklin, contributing editor of the Independent; Frederick P. Fish, Boston attorney; Frederick J. Fisher of the Cadillac and Fisher Body companies of Detroit; Walter Gammell, capitalist of Providence, R. I.; Charles Hayden of Hayden, Stone and Co.; Malcolm Jackson, attorney of Charleston, W. Va.; Henry B. Joy of Detroit.

Cornelius F. Kelley of the Anaconda Copper company; Admiral W. Kimball of Washington, D. C.; Arthur Machen, Jr., Baltimore, attorney; William H. Metson, attorney of San Francisco; Dunlevy Milbank, capitalist, Sidney T. Miller, attorney of Detroit; Grayson M. P. Murphy, banker.

Waldo Newcomer, capitalist; Courtlandt Nicoll, attorney; Lewis H. Parsons, banker; Spencer Penrose, mining engineer and a founder of the Utah Copper company; Thomas W. Phillips, Jr., of Butler, Pa., Edgar Allen Poe, attorney of Baltimore; Colonel W. Scott Proskey of Reno, Nevada; Charles S. Rackeman of Boston.

Samuel Rea, Pennsylvania capitalist; Charles H. Sabin, banker; Monell Sayre, pension expert; Charles Scribner, head of the publishing house of Charles Scribner's Sons; Dr. J. N. Seelman of Milwaukee, Wis.

Samuel Sloan, capitalist; William H. Stayton of Baltimore; James W. Stoll, president of the Bank of Kentucky, of Lexington, Ky.; Afred H. Swayne, financier; Captain William Bell Wait, attorney; George H. Walker, banker; William I. Walter, capitalist; and Dr. Linsly R. Williams, authority on tuberculosis of New York.

More directors, representing every state in the union, will be added until the board of directors of the association against the prohibition amendment numbers one hundred, the associations statement said. A special division for women's work will be established in the near future.

"As a cross-section of responsible American patriotism, the personnel of our board of directors speaks for itself," the statement said. "Behind us stand members of our association in every state in the union, and behind that, the increasing determination of the American people to cut out of our

(Continued on Page Six)

THREE BODIES DISCOVERED FLOATING DOWN RIVER

HAMILTON, O., April 22—(AP)—The bodies of three unidentified persons were discovered late today by Owen Marklan, of this city, floating down the Great Miami river one mile north of here. Markland sounded an alarm and one of the bodies, that of a man about 35 years old, was recovered. The others were swept into midstream and search for them was started farther down the river.

Markland was standing on the bank of the river when he saw the bodies swept over a dam at the plant of the Ford Motor company.

Authorities were at a loss to explain the circumstances of the three deaths although local police believed the victims were motorists whose machine fell into the river. No report had been received of such an accident, however.

The Great Miami river has been swollen since heavy rains yesterday and today had almost reached flood stage.

RAYMOND AND LALONE TO BE ARRAIGNED TODAY

WORCESTER, Mass., April 22.—(AP)—Charged with assault with intent to kill Motorcycle Patrolman Raymond Gallagher in Springfield on the afternoon of April 6, assault with intent to rob while armed, carrying dangerous weapons and with being fugitives from justice from Connecticut, Albert G. Raymond and Roland G. Lalone of Worcester, will be arraigned for the second time in the police court at Springfield tomorrow. The young men were arrested in Worcester, April 11, and after many hours of questioning in Springfield the charges were placed against them. The Connecticut police have lodged a warrant with the Springfield police seeking the custody of Raymond and Lalone on charges of being fugitives from justice in connection with the shooting to death of State Patrolman Irving H. Nelson at Pomfret, Conn., on the night of April 6. This is the only step Connecticut has taken to obtain the prisoners. No move has been made to extradite them thus far.

MEX. LIEUTENANT KILLED BY BROTHER OFFICER

MEXICALI, Mexico, April 22.—(AP)—Lieut. Ignasio Rosas is dead, his wife, Monica Salcedo De Rosas, probably fatally injured, and Lieut. Pedro Castorela is wounded and facing a charge of murder in the military hospital here as a result of a shooting affray in a barroom shortly after midnight. The two men are officers in the 31st Mexican battalion.

Castorela was drinking at the bar when Rosas entered, followed by his wife, Monica, who feared there would be trouble if her husband found the man whom he accused of betraying their 18-year old daughter.

Both men drew revolvers. Monica Rotas attempted to separate the men and was shot by both, being wounded seven times before her husband fell dead with two bullets in his chest. Castorela was shot in the hip.

SIX INCHES OF SNOW AT CENTER OSSIPPEE, N. H.

CENTER OSSIPPEE, N. H., April 22—(AP)—A heavy snowstorm, one of the most severe that has been experienced this winter has enveloped this section of the state since 11 o'clock last night. Approximately six inches had fallen early this evening and it was still snowing.

Wet snow weighted electric wires throughout this section and telephone and lighting service was interrupted in many places. Snow was reported as far south as Portsmouth and as far north as North Conway.

WILKINS AND CREW ICE-BOUND AFTER THEIR ARCTIC FLIGHT

OSLO, Norway, April 23—(AP)—Captain George H. Wilkins and his co-pilot, the Alaskan mail air flier, Carl B. Eielson, who startled the aviation and scientific world by completing yesterday a flight from Point Barrow, Alaska, to Green Harbor, Spitzbergen, must remain ice-bound at the northern outpost of Europe for several weeks unless they decide to fly away.

Radio messages from their landing place today reported that the ice pack extends for many miles at sea and that no vessel can approach their haven in the fiford until the general thaw loosens the pack about the middle of May. The reports said there was extreme cold and fresh snow at Green Harbor today. Twenty-six degrees of frost were noted there which would make the temperature about 15 below zero on American Fahrenheit thermometers.

There was no direct word from Wilkins himself, but the remarkable character of his exploit has stirred all Scandinavia to enthusiasm and brought high tribute from prominent explorers, statesmen and newspapers.

Everybody is anxious to learn the details of the flight and what scientific data has been secured adding to the existing knowledge of the polar regions. All that is known at present from brief dispatches is that Captain Wilkins was forced down by snowstorms and tempestuous weather on the uninhabited island of Doedmanseira, where he and his companion were marooned for five days awaiting favorable weather for a fresh take-off. On Saturday the conditions were favorable and completion of the flight was made to Green Harbor where they arrived at 11 o'clock in the morning without further difficulties, as already announced.

YOUTH BEING HELD IN CONNECTION WITH HOLD-UP

EAST HARTFORD, April 22.—(AP)—Adolph DeMorfrio, 19, sought by the police in connection with a hold-up and robbery here March 26 last, is being held in Manchester following his arrest today by Deputy County Detective Gerald R. Wrisley. The youth will be brought to East Hartford tomorrow for a hearing in town court on the charge of highway robbery with violence.

DeMorfrio has been sought since the arrest of two men the day following the hold-up in which Fred York was badly beaten and robbed of $48 and a watch. Following a hearing, these men were held in $20,000 bail each for trial.

CHILD ALONE IN AUTO; DRIVER WAS THROWN OUT

SPRINGFIELD, Mass., April 22—(AP)—After three passengers had been tossed out in a crash on Boston road today, a sedan with a little girl in the rear seat ran driverless and stopped only after it had knocked over a gasoline pump 200 feet away.

Otto Frezenger of Springfield and Robert Linscott, three of Thompsonville, Conn., landed on their heads and were taken to a hospital. The driver, Edward Langenberg, escaped with lacerations. Robert Linscott's sister, Dorothy, six, who was here visiting her grandfather, was cut by flying glass when the car hit the gasoline pump.

VIOLENT EARTHQUAKES FELT IN ATHENS, GREECE

ATHENS, Greece, April 22—(AP)—Four violent earthquakes were felt here this evening. An early check failed to show any great damage. Inhabitants of this city flocked to the streets and remained in the open until long after the tremors had ceased

CONGREGATIONAL CHURCH HOLDING OBSERVANCE OF 100TH ANNIVERSARY

(Special to The Bulletin)

WILLIMANTIC, April 23—One century ago a little group of families who had removed from Windham Center to Willimantic Falls, now the city of Willimantic, to follow the industrial trend that had been established chiefly through the building of two mills which later became part of the Quidnick-Windham Manufacturing company plant, met to organize a Congregational church for the new locality. Most of these people had been members of the mother church at Windham Center which was then the seat of town activities. They enlisted in their organization the direction of the Domestic Missionary society of Connecticut and on January 28, 1828 an ecclesiastical council was called and 18 persons, seven men and nine women, were organized to form the First Congregational church of Willimantic.

This centennial is being appropriately celebrated by the church with special events today and Monday. The program has been elaborately planned to make the celebration fitting of such an occasion and includes the personal appearance of four of the five living former pastors who with the present incumbent, Rev. Arthur S. Wheelock, have given 25 years of service to the church. These former pastors are Rev. Charles A. Dinsmore of New Haven; Rev. William S. Beard of New York city; Rev. Vernon W. Cooke of Peoria, Ills.; and Rev. Harry S. McCready of Portland, Me. Many former parishioners are also participating in the celebration and at the centennial communion service held this afternoon, 31 persons were admitted to membership in the church society. The opening service at 10:45 o'clock this morning was in commemoration of the founders of the church. This service included the presentation of the Christian flag by Marian Branch and Charles Smith and a commemoration sermon by Rev. Charles A. Dinsmore, D. D., of New Haven. An augmented choir rendered the responses.

The baptismal service in the afternoon was in charge of Rev. Harry S. McCready and Rev. Arthur S. Wheelock. The charges were read by Rev. William S. Beard. The new members on confession of faith: Catherine Branch, Charles F. Burdick, Firman Church, Mrs. S. J. Davis, Helen Fraser, Catherine Hanna, Lucille Hanna, Frederick Haddad, Mr. and Mrs. Arthur O. Johnson, Spencer L. Lincoln, Evelyn Pollard, Mrs. Mattie Potter, Marjorie Sears, Slade Smith, Evelyn Standish, Juliet Tryon and Barbara Van Zandt; by letter, Mr. and Mrs. Earl J. Arnold, Faith Arnold, William Jerome Arnold, Mrs. E. Frank Bugbee, Mr. and Mrs. Lester Eaton, Mr. and Mrs. George W. Fraser, Mrs. Lyndon E. Little, Mr. and Mrs. Robert O. Snow and Miss Laura Minna Snow.

An impressive union service was held at 7:30 o'clock with Rev. Arthur S. Wheelock presiding. Invocation was by Rev. Harold H. Critchlow, pastor of the First Methodist church; Scripture reading by Rev. A. E. Hendricks, pastor of the Calvary Baptist church; prayer by Rev. Frederick C. Williams, rector of St. Paul's Episcopal church; greetings in behalf of the Willimantic churches, Rev. David Winslow Lovett, pastor of the First Baptist church; greetings in behalf of former ministers, Rev. Vernon W. Cooke, Peoria, Ills.; address, Rev. Harry S. McCready, pastor Lawrence Congregational church, Portland, Me.; benediction, Rev. Arthur S. Wheelock. Special hymn singing was rendered.

Monday's program opens with an informal reception at the church house from 3:30 to 5:30 p. m., with addresses by Rev. Vernon W. Cooke and Rev. Sherrod Soule, D. D., of Hartford, secretary of Missionary society of Connecticut. At 4:30 p. m., tea will be served by the Ladies' society of the church.

At eight o'clock in the evening the big historical pageant will be presented in the church. The pageant was written for the anniversary by Mrs. Margaret Parsons of Auburn, Mass., and depicts in a series of nine colorful episodes, the history of the church.

The general committee in charge of the program consists of: Justice George E. Hinman, chairman; Rev. Arthur S. Wheelock, Mrs. Arthur C. Everest, Frank M. Smith, Mrs. Christopher C. Case, Mrs. Arthur W. Gates and Charles W. Hill. Sub-committees are: Invitations, Charles W. Hill, Arthur C. Everest, Allen B. Lincoln and Mrs. Carrie T. Porter; program, Rev. Arthur S. Wheelock, Mrs. Arthur W. Gates, Raymond A. Parker and Morgan R. St. John; finance, Frank M. Smith and G. Everett Harrington; reception, Harold S. Maine, Dwight E. Abel, Mr. and Mrs. C. C. Case, Charles F. Risedorf, Mrs. A. C. Everest and Mrs. Arthur S. Wheelock; historical pageant, Miss Ethelyn Nichols, Miss Marion Colman, Mrs. Horace J. Fenton, Mrs. Robert O. Branch, Mrs. C. C. Case, Miss Dorothy Brown, Mrs. David H. Reid, Miss Virginia Wakeman, Mrs. Robert H. Fenton, Mrs. C. Winfield Noyes, Curtin H. Reinhardt, A. R. Sharpe and Arthur H. Arnold.

It is of interest to note that in the early stages of the organization of the church at Willimantic Falls, the missionary society sent Dennis Platt, a Yale theological student, to lead the new group and commissioned him to "test the question whether an evangelical church could be established in a manufacturing village." Rev. Cornelius B. Everest, then pastor of the Windham Center church, heartily endorsed the project of a new church here. Rev. Everest's grandson, Arthur C. Everest has been the efficient clerk of the present church for nearly 40 years. When the church was formally organized in January, 1828, Rev. Mr. Platt supplied the pulpit for two years and with the aid of the Missionary society a building was erected on Main street. This building was of such substantial structure that with proper remodeling it has been diverted to business purposes and still stands. Rev. Ralph S. Crampton was pastor from 1830 to 1832 and after some two years of missionary supply, Rev. Philo Judson was installed in December, 1834. He remained until March, 1839 when he was succeeded by Rev. Andrew Sharpe who served from 1840 to 1849. Rev. Samuel G. Willard then came and established a record of 13 years as pastor. Rev. Horace Winslow, the next pastor, was a very vigorous leader and under his guidance the project of a new church was realized. The lot at the corner of Valley and Walnut streets was given by Thomas W. Cunningham and the corner-stone laid in July 1869. The church was dedicated one year later and the chapel completed in the second year. This brought on a church indebtedness of $46,700 but through diligence and the generosity of the parishioners this entire amount had been paid off by October 1, 1872 and the church freed of debt. Rev. Winslow resigned in 1881 and succeeding pastors were Rev. Samuel Free, 1881-1885; Rev. Andrew Jackson Sullivan, 1885-1889; Rev. Charles P. Croft, 1889-1891; Rev. Charles A. Dinsmore, 1891-1895; Rev. Edward A. George, 1896-1904; Rev. Ashley Day Leavitt 1904-1908; Rev. William S. Beard, 1908-1916; Rev. Vernon W. Cooke, 1916-1918; Rev. Harry S. McCready, 1918-1924. Several of these pastors championed progressive movements that have been adopted as definite phases of the church work.

It was under Rev. William S. Beard's pastorship that the church house was built in 1913 at a cost of $16,000. Rev. McCready's term of service has gone into the church annals as one of the most effective and fruitful from religious and social standpoints.

Rev. Arthur S. Wheelock, the present pastor, came here on October 1, 1924, from the Free Christian church at Andover. He is a World war veteran, having served overseas as chaplain. Under his guidance the parish took up the project of remodeling and redecorating the auditorium of the church and in the spring of 1925 a fund of $19,500 was subscribed for this work. The completion of this important improvement was noted with impressive ceremonies on October 12, 1925. Rev. Mr. Wheelock has also led in the making of several notable changes all of which have served materially for the general coordination of the church activities and account for the splendid spirit and loyalty that pervades the membership. Most of the church equipment and many of the furnishings as well as all of the beautiful windows in the present church were received as gifts, the majority as memorials, and a long list of donors is to be found in the church records.

BURGLARS GET $300 FROM NO. WINDHAM POSTOFFICE

(Special to The Bulletin)

WILLIMANTIC, April 23—Burglars entered the store and postoffice conducted at North Windham by Anthony Hansen late Friday night or early Saturday morning and escaped with over $300 in currency, $50 having been taken from the cash drawer of the store and the remainder in silver and bills from the safe. A check-up failed to reveal that any of the merchandise had been taken and the mail stamps were not disturbed. Postmaster Hansen said that his daughter Dorothy Hansen, 23, had closed the store about eight o'clock in the evening and that she was under the impression that she had properly locked the safe. The possibility is admitted, however, that the safe door may have been closed but not locked. Entrance to the store was made by means of a key that fitted the door lock, presumably a pass key of some nature. The robbery was discovered by Postmaster Hansen at 7:15 o'clock Saturday morning. He notified the Willimantic police but was referred to the state police barracks at Stafford Springs as the locality was out of local jurisdiction. An investigation was immediately launched by State Policeman Henry Heinold and the postal inspectors at Boston, Mass., were notified.

Adam Gonab of Columbia and Romenski Wojeik of Bain street, this city, were treated at St. Joseph's hospital about four o'clock Saturday afternoon, following a run-away accident in which both men were thrown from a wagon owned by Gonab near Thread Mill Square when the latter's horse bolted. The accident was not reported to the police and details were meagre. Gonab was at first thought to be suffering from concussion of the brain and was detained at the hospital overnight but he was discharged today when his condition cleared up. Wojeik was treated for scalp wounds and abrasions.

Stephen E. Phelp, 35, of R. F. D., Groton was placed under bonds of $25 for his appearance in Police court Monday morning on a charge of reckless driving as the result of an accident on Main street, at the head of Railroad street, this afternoon. Phelp was driving a car owned by Theodore F. Fitzgerald of 45 1-2 Thames street, Groton, who was a passenger in the machine. Witnesses claim that the machine was proceeding down the street at a fast rate of speed. George Laws, of 338 Trumbull street, Hartford, drove his car out of Railroad street onto Main and he claims that had he not given his car "the gas" and moved quickly out of the way his machine would have been rammed amidship. In attempting to stop his machine, Phelp caused it to skid around a couple of times on the wet pavement and come to a stop against a telephone pole on the east corner of Railroad and Main streets. The Groton machine was somewhat damaged. The accident was witnessed by Captain of Police Frank McLean and witnessed by Officers Albert Montie and Gilbert Blackburn. Officer Montie made the arrest.

Emil Bernet and his committee put on the second of their fun-making socials and entertainments before a capacity audience in St. Paul's parish house Friday evening. Taking part in a humorous play, School Days, were: Mrs. Charles Beaver, Joseph Bernet, Mrs. David Reid, Miss Mildred Kramer, David Reid, Emil Bernet, Lloyd Williams, Miss Helen Bradshaw, Mrs. James Litterick, Kenneth Biggs, Hadley Williams and Mrs. F. C. Williams. The refreshment committee was composed of Miss Flora Baker, Miss Helen Bradshaw and William A. Foote.

The appearance of a rainbow around a cloud about 9:30 o'clock Saturday morning held people spellbound by the beauty and brilliancy of the phenomenon.

Miss Harriet M. Stone of the Normal school faculty entertained over the week end the following former teachers at the school, Mrs. Edith Todd Sedgewick of New Haven, Miss Jennie E. Chapin of Fair Haven and Miss Julia H. Wohlfarth of New York.

Miss Phyllis Robinson of the faculty of the Keene, N. H., State Normal school is spending a week with her parents, Judge and Mrs. Otto B. Robinson.

William Whiton, a newsboy, underwent a serious operation for appendicitis at St. Joseph's hospital the past week.

Mrs. Homer R. Turner of Windsor was Sunday guest of Miss Mary Pomeroy.

Miss Edith M. Ticknor is entertaining Miss Mary Hamlin, Mrs. Mary E. Wright and Miss Carrie Bill of Hartford, who came here for the Congregational church centennial.

Mrs. Frank W. Webb had as Sunday guests at the Nathan Hale hotel, her brother, Allen B. Lincoln and daughter, Miss Barbara Lincoln, and her sister, Mrs. C. H. Brown of Providence, R. I.

William Anderson of this city has been discharged from a New London hospital.

Mr. and Mrs. Arthur C. Everest has as Sunday guests Miss Josephine Litchfield of Boston, Mass., Mrs. Florence Tracy and son Arthur and Mrs. J. Frank Hayward and children of Wellesley, Mass.

Attorney and Mrs. Lucius Fuller of West Hartford are guests of Mrs. Lizzie F. Litchfield during the Congregational church centennial celebration.

Miss Elizabeth Hardman and Mrs. Marxery B. Church have returned by motor from New York where they spent the week.

Former pastors of the Congregational church who are here for the anniversary are, Rev. Harry S. McCready and sister, Miss Sadie McCready of Portland, Me., at the home of George S. Elliott, Rev. W. S. Beard of New York at the home of Raymond A. Parker, Rev. Vernon W. Cooke of Peoria, Ills., at the home of C. W. Noyes and Rev. and Mrs. Charles A. Dinsmore of New Haven.

Mr. and Mrs. Austin D. Rose and Mr. and Mrs. Joseph H. LaFleur have returned by motor from Florida and Cincinnati, Ohio.

Mrs. Ashton C. Parsons has as guests her sister, Miss Fannie Bishop of North Adams, Mass., and her cousin, Mrs. Gertrude Chaffee Thayer of Putnam.

Miss Harriet Gerould, dean of the normal school, Miss Lillian Loeffler and Miss Laura Edwards have returned from a two-day education convention held in New York.

Miss Olive Cook and Thomas Morrison of Springfield, Mass., were week-end guests at the home of Frederick A. Cooke.

Mr. and Mrs. A. L. French entertained over the week end, Mrs. Aseine Ward of Bristol.

Miss Helen S. Page of Dedham, Mass., former member of the normal school faculty, was week-end guest of Miss May E. Davison.

Miss Mabel I. Jenkins of the faculty of Dana Hall, Wellesley, Mass., former teacher at the Willimantic State Normal school, spent the week-end at Residence hall.

Mr. and Mrs. P. Hansen and son of Orange, Mass., were week end visitors with relatives and friends.

MYSTIC

When Mystic grange met Thursday evening with about 125 present, including visitors, Master Leada Main presided. Two applications for membership were received. A vote of thanks was given W. L. Main for use of the store to serve the Pomona dinner, also to the sisters who served the dinner so well. The first and second degree was conferred on a class by the officers and the men's drill team entered the officers and put on a drill, John J. Jones being drill master, with David Brown, Nathan Brown, Joseph MacDougall, Rowland Avery, Allen Avery, Norman Wilcox, Charles Tinker, Stanton King, George Higbee, James Hempstead, Albert Neff, Jr., John Tedford and Henry Barnes, pianist. After the degree work and drill Mrs. Lucy Burdick had the pageant, Girls of America, that was given in the afternoon at the Pomona grange meeting repeated for the benefit of the grange. Each participant was loudly applauded. Dudley Stewart, master of North Stonington, was asked by Master Main to close the grange meeting. The next meeting will be in charge of the past masters during the lecturer's hour.

Word was received in Mystic Saturday morning of the death in Florida, of Mrs. Thomas Wilkinson of Stonington. Mrs. Wilkinson is an active member of the D. A. R.

An informal reception was given the new rector of St. Mark's Episcopal church, Rev. Ernest P. Spencer and his wife in the parish house Thursday evening. Rev. and Mrs. G. Edgar Tobin of Westerly and Rev. and Mrs. William F. Williams of Stonington were among the guests. Brief welcoming addresses were made by the pastors, there was a reading by Zenas Snyder and music was furnished by the choir. Ice cream and cake were served.

Mrs. Mary McGuire Whitman, wife of James M. Whitman died Thursday after an illness of many months. She will be greatly missed by neighbors and friends. She leaves her husband, a daughter, Mrs. Thomas Whittle, two grandchildren, also a brother, M. E. McGuire, of Norwich. The funeral was held from her home on Godfrey street Saturday morning at 8:30. Requiem high mass in St. Patrick's church at 9 o'clock was sung by Rev. Edward A. Cotter of Stonington. Mrs. Daniel T. Divine was at the organ. Miss Marie Fritcher was soloist and Fred Whittle sang Face to Face. The bearers were James Campbell, Kirk Spaulding, Edward and William Hassler. Burial was in St. Patrick's cemetery where the committal prayer was by Rev. Father Cotter. There were beautiful floral pieces, and relatives and friends from out of town were present.

Funeral services for Roger Sherman were held at local funeral parlors Friday evening, conducted by Rev. George P. Jones. A large delegation from Richard William Morgan post, American Legion, also the commander and vice commander of Hampton post 106, Hampton Hill, Conn., of which Mr. Sherman, an ex-service man was a charter member, were present. The body was sent to Brooklyn, N. Y., for further services and burial in Greenwood cemetery.

Funeral services for Mrs. Phebe Partelo Main, wife of Horace H. Main who died at the home of her daughter, Mrs. Florence B. Brown, Wednesday, were held at the home of her daughter Saturday afternoon at 2 o'clock. Rev. Byron U. Hatfield, pastor of the First Baptist church of Westerly, conducted the service. Burial was in Elm Grove cemetery. The bearers were W. J. Allen, Frederic Burton, W. L. Main and C. A. Gager. The house was filled with relatives and friends and there were beautiful floral emblems.

The funeral of the month old daughter of Mr. and Mrs. Carl E. La Blanc was held from the parents' home, Washington street, Friday morning with burial in St. Patrick's cemetery. The bearers were four little girls, Alkmo Danesi, Marguerite O'Keefe, Edna Comena and Leona Malonson.

Some who live here and work in Atwood's shop, Stonington, have been laid off for a week.

Miss Elsie McGaughey, daughter of Mr. and Mrs. Christopher McGaughey, had a bridge party given in her honor by her uncle and aunt, Mr. and Mrs. Arther R. Paine at their home in New London last week. Miss Dora Angus of Mystic was among those present.

Mrs. E. V. Whiting called on Center Groton and Groton Heights friends recently.

Mrs. Treby Morin substituted for Mrs. Charles W. Gildersleeve as organist of the Methodist church Sunday.

Charles Sweet, of Oneco, is spending a few days with his daughter, Mrs. J. L. Allen on Mason's Island.

Eugene Noble of Malden, Mass., is visiting his sister, Mrs. Eugene Wilcox.

A Farm Bureau meeting will be held in Grange hall Wednesday commencing at 10 o'clock. Mrs. B. H. J. Robinson, home demonstration agent, will be the instructor in dressmaking and the exhibit to be given at Norwich fair will be fully explained. Any one interested is privileged to attend and is expected to provide some article of food for the table.

Mrs. Rose Tompkins of Providence is the guest of her sister, Mrs. H. T. Lamphere.

WESTERLY

VOTE TO HAVE PUBLIC DUMP ON THE WESTERLY TOWN FARM

(Special to The Bulletin)

WESTERLY, R. I., April 23—After receiving consideration from many former Westerly town councils, a public dump is to be provided at last on Westerly Town farm at a place to the right of the Westerly-Bradford highway, near Burden's pond.

Saturday morning at 8 o'clock, at the Immaculate Conception church, Ella Fortin, daughter of Mrs. A. Fortin, and Edward Greene, son of Mr. and Mrs. Samuel Greene, were married. The marriage was solemnized by Rev. J. F. Vincent, S. M., pastor of the church. The bride was dressed in bridal satin and wore a corsage bouquet of white roses. The bridesmaid was dressed in yellow with hat to match and her corsage was of yellow and white roses. Levern Fortin, sister of the bride, attended her and Samuel Greene, Jr., brother of the groom, was best man. The newlyweds motored to Providence and Boston. Upon their return they will reside at 176 Main street. Among the gifts were silver, cut glass and money. A dance will be held upon their return. The bride's gift to the bridesmaid was a brooch and the groom's gift to the best man was a watch chain.

Sunday morning at 10 o'clock, John J. Carney, an engineer and former plumber, died at his home in White Rock in Westerly, his sudden death being due to heart trouble, from which he had been a sufferer.

Louis Rittaccio, 6, son of Patsy and Philomena Rittaccio, died Saturday at the home of his parents, 24 Tower street. Death was due to heart trouble.

Edward McQuade, 52, formerly of Marlboro, N. H., died Saturday at his home on the Boston Post road.

The following transfer has been recorded with the town clerk:

April 20. Max Novogroski to Earl Cavanaugh, those certain tracts or parcels of land, lots Nos. 3, 4, 5 and 6, Wall lane, in White Rock.

At a special session of Westerly town council at the week-end, the greater part of the time was taken up with the drawing of jurors. There were present Council President Horace E. Burdick, Farquhar Smith, George E. Broughton, James Narranto and Joseph Fraser.

A delegation, with appropriation for expenses, consisting of President Burdick and Councilman Fraser, was appointed to attend the Third annual Rhode Island state conference on street and highway safety, to be held at the Biltmore-Providence hotel, Wednesday, May 9.

Unsanitary conditions along the Pleasant and Pierce street brook on which Councilman Fraser has been a committee for present clean-up, received further council action when it was ordered that Thomas McKenzie, superintendent of Westerly Water works, proceed with the laying of a drain in conjunction with the brook now draining those sections. Samuel Nardone will do the work under agreement of a contract drawn up a year or more ago and then stopped for various reasons. The present council plans to go considerably further with the work than was originally intended and make a complete job. An appropriation of $4,500 is available. Work will begin immediately and Council President Horace E. Burdick, at the session, declared that the town had sidestepped the project for the last time and that conditions must be remedied without further delay.

Mrs. Clara A. Whitworth, of 153 High street, left Westerly Sunday morning on the New England express for Boston. In the afternoon she sailed on the White Star liner Celtic for Liverpool, to continue her residence in England.

Henry D. Smith, station agent for the New Haven railroad at Norwich, was a Saturday evening motor visitor at his former home in Westerly, where he met his son from Boston.

Mr. and Mrs. Henry R. Segar arrived at their Westerly home on Friday evening from New York, having been passengers on the steamer George Washington, which sailed from Southampton April 12. They have been on a several months' European tour.

Mr. and Mrs. Peleg I. Slocum have returned to Westerly from St. Petersburg, Fla., where they have been since December.

Max Raithel has returned from New York.

Miss Margaret Mellow, of Stonington, visited Mr. and Mrs. Louis J. Rossi, Sunday.

Oscar Crepeau, of Pawcatuck, left Saturday evening for a short visit at his home in Fall River.

Miss Mary F. McNelly was in Providence Saturday.

Russell Francis was in Providence Sunday.

George C. Moore left his Westerly home Sunday noon for a short visit in Boston.

Wilfred A. Collins, of Pawtucket, R. I., was the week-end visitor of his mother, Mrs. J. C. Wilbur, in Westerly.

Francis P. O'Brien has returned to Hartford after being the week-end guest of his parents, Mr. and Mrs. John J. O'Brien.

Alfred H. Hemphill was a Pawcatuck visitor in Providence on Saturday.

Charles E. Redford was the New London guest of friends in Pawcatuck on Sunday.

Mrs. Ralph P. Larkin, accompanied by her daughter, Miss Dorothy R. Larkin, has returned to Pawcatuck, after a several weeks' vacation visit in Georgia, Tennessee, Pennsylvania, Washington, D. C., and New York.

Miss Julia Stahle, a student at Connecticut college, New London, spent the week-end with her parents, Hon. and Mrs. Henry A. Stahle.

STONINGTON

MRS. THOMAS WILKINSON DIES AT MIAMI, FLORIDA

Mrs. Mary Gilbert Wilkinson, wife of Thomas Wilkinson died in Miami, Florida on Saturday at 6 a. m. She had been spending the winter there. Mrs. Wilkinson is survived by her husband, two sisters, Mrs. Lloyd E. Webb of New Suffolk, L. I., and Mrs. A. G. B. Hunt of Stroudsburg, Pa., and a brother William A. Gilbert of Miami. She was a member of the Calvary church choir Stonington, also a member of Fanny Lodyard, D. A. R., of Mystic.

Rev George P. Jones of Quiambaug preached at the Sunday services in the First Baptist church Wednesday evening there will be a special meeting following the mid-week prayer service.

Dr. Wallace L. Gallup preached at the Sunday service in the Congregational church. His topic was "Some Sure Things in Religion." Dr. Gallup will continue his course of lectures and on Thursday evening at 7:30 will speak on Tertillion, an Early Latin Father of the Church."

Rev. E. A. Cotter said mass in St. Mary's church at 8 and 10:30 a. m. on Sunday. Rev. W. F. Williams conducted services in Calvary Episcopal church Sunday at 8 and 10:30 a. m. and 7:30 p. m.

William Shackley of Bridgeport is spending the week here with relatives.

Miss Jennie Sylvia of New London is the guest of Mrs. Secor.

Herman Myers has returned after spending the winter in Florida.

At Nina council K. of C. whist Thursday evening the prizes were won by Miss Margaret V. Curtin and George Grogan. Miss Kathryn Emerson and Jesse M. Pont. Grand high prizes for the season were awarded Mrs. Margaret Victoria and Manuel Victoria.

Mrs. Frank F. Dodge has returned from a visit in New York. May 2 she will sail for a six weeks' visit in Europe.

Mr. and Mrs. Albert Stickney are spending the week at their summer home on Wamphassuc Point.

John F. Noyes of Montville spent Friday here.

The Stonington ambulance has been painted and reconditioned and is back in its quarters at Arion hall for service. This can be had by calling the following officers—William C. Brown, Charles Kellars or R. M. Delagrange.

In Stonington town court Saturday morning, John A. Main of the Road District was found guilty of breach of the peace and fined $2 and costs of $9.20 which he paid.

The case of Michael Sylvia, charged with adultery was continued for three months.

James S. Main charged with reckless driving had his case continued to May 7.

Dominic Morisini of Mystic was charged with reckless driving in Mystic which resulted in an accident near Stanton garage, Dec. 17, 1927. He pleaded not guilty. The state presented two witnesses and the defendant also presented two. He was found guilty and fined $25 and costs of $15.20.

NOANK

Dr. Williams came back from his vacation in Vermont and Friday evening a crowd of 75 checker fans from Mystic came down with Dr. Williams to the fishing village, to watch the third checker match in the series with Allie Crowell, Noank's best checker player. It was in the room of the Aunt Sally Peabody club, Jackson avenue, for the championship of Mystic and Noank. The pride of Elm street had his cheering section of 40 strong—Noankers, and Cheer Leader Frank Muse. Dr. Williams came with 50 up-river boys that could cheer better than any college squad, the cheer leader being Joe Walsh. Referee Gordon Clark gave the word to go. Dr. Williams won the toss and it was his first move. He put a checker to the left corner, trying to fool the Elm street star, working for a four-move trick. But Happy-go-Lucky Crowell had his future told a by fortune-teller from out of town and she told him to keep away from the left side of the board with Foxey Williams. Such a noise came from the cod-chasers' squad when Smiling Allie put over two three-corner moves that took away the first game from the never-give-up, the doctor. The cheering squad from up the river told the pride of the West Side to get going and the second battle was on. With fire in the doctor's eyes, he was out to show the trout fisherman, Crowell, that he would have to learn some more about the indoor game on page 24 and not try for a block game. So the book player, Allie, was working Four-Move Williams to the corners. The cheering section yelled, "Let out the belt, Doctor, and don't let that checker sharp get a king!" Foxey Williams used all the tricks his grandfather told him when he sat on his knee at night and Mason Crowell was left on the edge of the king row. The Mystic doctor won the second game with ease, making the match a tie. "Come on, Fatty Crowell, give that pill-roller from Mystic that underhand move—the trick that you are holding back," cried the rooters. Now came the rubber as 100 fans were watching. It was Cough Drop Williams' turn to move. Again Dr. Williams put the hooks into the hermit of the village, taking the last game like taking your grandmother to a circus and losing her in the crowd. The cheering squad from Mystic was heard a mile away when the doctor won the third match. Now the score stands, Williams 3, Crowell 2. The next match will be in Mystic. Cook Harry Johnson put on a North Dock fish chowder with cookies and real Noank coffee. There was a big time later, singing old-time songs and with soft-shoe dancing by Sam Carson.

Angus Morrison has returned from a visit in Montville.

John L. Smith, 71, for many years a resident of the village, died at his home after an illness of six weeks with pneumonia. He was born in Brooklyn. He married Miss Cynthia Griswold, in Southhold, L. I., coming to the village to live. For 30 years Mr. Smith followed the salt water and was made captain of a fishing boat out of Noank. He went to France as cook on a sailing schooner when only 19 years old and it took 32 days to make port. After he retired from the sea, he took up the carpenter trade and was a first class workman. Mr. Smith was a member of Stonington lodge, I. O. O. F. He is survived by his wife, a daughter, Miss Charlotte Smith; three sons, Lester, Ira and Willis; by two brothers, Charles Smith, of Brooklyn, N. Y., and Fred Smith, of Philadelphia.

Flash McDonald spent Friday with friends in Occum.

George Deveau, mate on the fishing boat, Idella, came in from the fishing grounds Friday afternoon and had a good catch of fish. He was cleaning a cod that weighed 12 pounds and wanted it for his dinner Saturday. The knife slipped and cut a deep gash in his right hand that took three stitches to close.

The Northern lights were seen plainly in the village, their first appearance this year. People claim cold weather is on its return. That was said by an old salt, Fred Durham, who has seen many whales put away. When the Northern lights are seen so early in the spring it is followed by cool weather.

Mrs. Edward Foley and children, of Dorchester, Mass., are visiting Mrs. William Rathbun for a week.

Edward Mahoney has left for New York to visit relatives.

Merritt Lyon is in Long Island for a few days' visit with friends.

EKONK

(STERLING HILL)

Mr. and Mrs. George Tanner, Charles Tanner and Charles Hopkins atended the funeral of William J. Tanner at his home in Malden, Mass., on Friday. The service was conducted by Mr. Fryer a Christian Science reader. A soloist from the same church sang two selections. Mr. Tanner was born in Carolina, R. I., the son of William W. and Phebe Kenyon Tanner. At the age of five he moved with his parents to Ekonk, where he resided until about twelve years ago, when he sold his farm and moved to Wakefield, R. I., later to Malden, Mass. He was united in marriage to Miss Hannah Lillibridge, who survives him. He also leaves a son, Oscar Tanner and two grandchildren, of Malden, a brother, George Tanner and a sister, Mrs. Emma Wilcox of Eastern Voluntown. There were beautiful floral tributes from many friends.

Mrs. Hattie Bentley and son, Austin, of New Haven were week end visitors here. Mrs. Bentley visited Mrs. George Tanner and Austin enjoyed trout fishing.

Herman Fritzi held an auction of cattle Saturday last, a herd of 40 was disposed of. The Ladies' Aid society catered and the hot dogs and coffee with pie and sandwiches found ready sales as the afternoon proved stormy, with a cold rain.

Byron Herbert Young of Boston is home here for a vacation.

Byron P. Young and Alvin Corey were in Hartford as delegates to the republican state convention.

Mr. and Mrs. Stanley Poole and two children were visitors with Mrs. Poole's father, E. E. Truman.

Edwin S. Gallup is ill. Mr. and Mrs. Charles Hopkins, Mr. and Mrs. Clark Gallup and Dudley Williams and son Stuart called on him Sunday evening.

Mrs. George Kenyon celebrated her 88th birthday, Sunday when relatives and friends called to congratulate her.

Mrs. Iva Weeks of Plainfield brought ice cream and two cakes, one a large birthday cake with 88 lighted candles. Miss Mabel Weeks arranged the candles to form the dates 1840 and 1928. A beautiful fuchsia in full bloom and a bouquet of snapdragons was presented by Mrs. Benj. Douglas and Miss Mary Douglas, Mrs. Lee Remington of Oneco, sent a box of fruit and candy. Mrs. Kenyon also received many cards and tokens of remembrance from distant friends. She is a shut-in, but enjoys meeting her neighbors, she is still nimble with her fingers and is proud to exhibit the beautiful silk quilts and nice rag rugs she has made within a few years. Her niece, Miss Annie Bitgood cares for her.

The meeting of Ekonk grange was held Monday evening. A pleasing program of music and readings was carried out.

Mrs. Charles Gibson spent Monday in Providence.

The Sterling schools gave an entertainment and exhibition of art work in the Wright club hall, Sterling Center, Friday evening which was well attended. The pupils of the Sterling Hill school, Mrs. Marian Hilliard, teacher, gave a playlet, "The Old Fashioned School" which was received merited praise.

Friends here of Mrs. Abby Tanner are sorry to learn that she is again confined to her bed.

Rev. Albert Stanton of New Jersey with his wife visited last week with his sister, Mrs. Carl Gallup in Plainfield. He also called at his old home in Ekonk.

Mrs. Charles Gibson attended a meeting of the library committees and librarians at the community house in Plainfield Tuesday.

Mrs. Adelbert Gallup was a dinner guest at Mortimer Frink's Tuesday.

CHESTNUT HILL

Funeral services for A. A. Latham were conducted at his home by his pastor, Rev. Duane Wain of Columbia, Tuesda afternoon at 2 o'clock. There was a large attendance and beautiful floral tributes. The bearers were neighbors. Burial was in the family lot at Columbia.

Mrs. Robbins of Springfield was a week end guest at E. C. Payson's.

Mrs. Christy Oehlers is spending a few weeks in New York with her sister, Mrs. Brownfield.

Mr. and Mrs. Chatman and the latter's mother were callers at G. B. Dimock's Sunday.

Mrs. A. E. Peckham spent the week end with the family of her son in Willimantic.

Miss Harriet Fuller of Columbia returned to her home Wednesday after staying for a month with her nephew Winthrop Devoll, who has been very ill.

Richard Dimon was in Hebron Monday night attending the grange.

For several nights the first of the week it has been cold for the season, the mercury falling below the freezing point.

WILLINGTON

Miss Emma Florence Robbins, 71, daughter of George and Caroline Elder Robbins, died suddenly Saturday noon at the home of her sister, Mrs. Samuel Pourtrey. She was born in Willington and here she spent all her life. She was a member of the Congregational church, where she was organist for many years. She had been a school teacher, also assistant postmistress. She leaves her sister and a brother, G. E. Robbins of Willington, a brother, Charles Robbins and two nieces, Mrs. Rachel Marks and Miss Lucy Robbins of Middletown. The funeral was held at her home Tuesday afternoon at 2 o'clock, Rev. Edwin Sundt officiating. Burial was in the new cemetery.

Victor Wadlund and Miss Mabel Austin of Hartford spent Sunday with Mr. and Mrs. C. P. Williams.

Dr. Edward P. Case of Hartford gave the address at church Sunday, speaking on the Near East.

Mr. and Mrs. Frank Gloddy have returned to Lawrence, Mass. Mr. Gloddy has been working with his brother, Nelson Gloddy on the Meyer farm.

Theodore Mirti has 300 R. I. red biby chicks.

The son born to Mr. and Mrs. Andrew Harvath has been named William Paul.

Mr. and Mrs. Edward Meacham spent Sunday in Monson.

Miss Arleue Bentley had her finger crushed in a car, requiring several stitches to close the wound.

Arthur Joslin has returned from Bridgeport, to work on the Crystal Lake road.

Mr. and Mrs. Frank Joslin recently gave a whist party at their home. Prizes were won by Charles Cobb of Stafford Springs, Mrs. Charles Cobb and Hans Hansen. Ice cream and cake were served.

The Ladies' Aid society held its April meeting Wednesday at the church, with lunch at noon. In the afternoon there was a program of Current Events. The committee was Mrs. Hans Hansen, Mrs. Howard Pratt and Mrs. George V. Smith.

Misses Abbie Amidon, Lillian Amidon and Edith Upton went to Willimantic Wednesday.

Frank Parizek is having a new house built by Howard Pratt.

Mrs. Katherine Parizek who scalded her leg with hot water and was taken to the Johnson Memorial hospital, at Stafford Springs. Her daughter, Miss Jennie Parizek of New York came Sunday to her home to stay until her mother has recovered.

At the April meeting of the Men's Civic club music was furnished by Joseph Nedwied, violinist and Fred Tyler, pianist. G. V. Smith exhibited Indian relics. Charles MacLean sang solos and Charles Lyon had charge of the lunch of cheese and ham sandwiches and coffee.

BumsteadsWormSyrup
"The children are proud of it, mamma" When children say, following a dose of BUMSTEAD'S WORM SYRUP, Dandies promptly follow the use of BANTONIC, it conquers full size. Sold at all drug stores everywhere or by mail, $1.25 a bottle.
Dr. C. A. Vorhees, M. D., Philadelphia

Best Strains of Certified
SEED POTATOES
from Vermont, Maine and Prince Edward Island.
Carloads or peaks
Telephone Norwich 2718
A. E. SHEDD
East Side.

NOW and in years to come you will keenly appreciate your selection of
THE
WORLD'S FASTEST WASHER

Free Home Trial—Phone Our Nearest Store
The Largest Retail Home Appliance Concern in the World
Over 200 Stores Assets over $5,000,000
21 West Main Street
Phone 407
PUTNAM 21 Canal St.—Phone 639
DANIELSON 28 Furnace St.—Phone 623

DANIELSON

THIEVES GOT 50 PENNIES AT KENNEDY CORP. OFFICE

(Special to The Bulletin)

DANIELSON, April 22—A break made some time during last night at the office of the Kennedy corporation on Cottage street was reported to Chief John McFarland this morning. The loss appears to be confined to a roll of 50 pennies. A door was forced open to gain entrance. This office has been broken into on other occasions in the past, but no serious losses sustained. The last break is regarded as having been the work of boys or youths.

Investigation of the case involving the murder of State Officer Irving H Nelson is practically completed, it was said today. Lieut. Ross V. Urquhart and Officer Donald J. Geddes of the Danielson barracks have given a large amount of time to making a minute checkup, and it is believed that they have built up a very strong case against Raymond and Laione, still being held in Springfield. Extradition proceedings will be necessary to get the prisoners out of Massachusetts, but it is believed that there will not be any serious obstacle in this. It is understood that Connecticut officials are anxious for a speedy trial of the case.

Men who have been roaming the woods of late and inspecting the new chestnut growths are not so sure these little trees are going to amount to much. A great many of them show signs of the blight that killed off all the splendid chestnut trees in this area a decade or more ago. One man who has inspected scores of the little trees now growing says that practically every one he looked over was more or less marked with blight.

This afternoon at 2 o'clock at the home of Mrs. William Lewis on Railroad street funeral services for Mrs Almariah Howland, who died at Greenfield, Mass., the past week, were conducted by Rev. Harding W. Gaylord of the Westfield Congregational church. During the service Mrs. Esther Brown sang, with harp accompaniment, Lead Kindly Light and They Shall Be Comforted.

Burial was in the South Coventry cemetery at Brooklyn. The bearers were William Lewis, Ray Shippee of Dayville, Alfred Moffitt and Leo Farland of Wauregan, Fred Baker, and Bert Caldwell of Abington A. F. Wood was in charge of the funeral arrangements.

From the home in Goodyear, the funeral of Joseph Varrier was held Saturday morning with services at St. Joseph's church in Dayville at 9 o'clock. Rev. Ignatius Kost was celebrant of the high mass of requiem, at which numbers of relatives and friends were in attendance. Burial was in St. Joseph's cemetery. The bearers were Joseph Jackson, John Jackson, Medre Picard, Conrad Billadoen, William A Keefe and Eugene Liberty. Louis E Kennedy was the funeral director.

It was forecast this afternoon that Edward S. Carpenter will have one of the largest funerals held in Danielson for years. An unusually large number of members of the Masonic organizations with which Mr. Carpenter was identified are to attend in a body. It is to be a Masonic funeral. It was remarked today that during his 90 years of life Mr. Carpenter attended more Masonic funerals than any Mason for miles about. The fraternity is particularly anxious to show him honor at his funeral.

In compiling the grand list of the borough for the purposes of taxation this spring the officials of the borough will use the town assessments on this property. This is a new arrangement under the revised borough charter. The borough no longer has a board of assessors, but still maintains a board of relief. A checkup shows that some pieces of property have in the past been in the town list and in the borough list at different figures. These differences will be done away with under the new arrangement.

There was a story current here today that collectors are to be sent into Danielson and other textile centers in this section of the state seeking money to aid the New Bedford mill strikers. The collectors will be fully credentialed. If the collectors come, it will be but following up a practice tried before. It is recalled that collectors came regularly into this territory seeking aid for the Willimantic strikers a few years ago, and it is also recalled that at a number of mills these collectors were warned not to venture onto company property to solicit money from the workers employed in the plant. The collectors obeyed this junction, stationing themselves on streets through which workers would pass in going to or coming from their work.

In the interest of safety for the traveling public it may be necessary to station a traffic officer at St. James' church on Sunday morning's during the touring season. So many of the large congregations attending the masses come with their automobiles that the machines are at times two rows deep on the north side of the street, while another row lines the south side. Often additional cars make a third row on the north side, leaving practically no room for through traffic, which is heavy on this trunk line. The situation is one to invite acidents and it seems a traffic officer is needed there Sunday mornings.

Children attending school in Danielson are responding enthusiastically to the suggestion that they do their bit in helping make Clean-up week a real success in Danielson. Their interest is shown at this time in letters they are writing on the subject and in their avowed intention to help in every way possible in the cleaning work to be done around the premises where they live.

At Brooklyn center preparations are being made to move back three houses just west of the green, that a curve may be eliminated and the highway widened at this point. The present highway narrows down to a bottleneck width near the Bard house, one of the historic homes of Brooklyn, and this structure is to be set back toward the south, allowing of building a full width highway.

Arthur Grimes and Susie Grimes, after spending the winter at Belleair Heights, Fla., have returned.

There is interest here in the fifth annual convention of the National Federation of Men's Bible classes to be held at Newark, N. J., next Saturday and Sunday.

William Anderson, test man at the local central telephone exchange, is seriously ill at the home of Mrs. Mary Reynolds, North Main street.

Mrs. Mary Shea was a guest at Norwich today of Mr. and Mrs. John Reece.

Arthur C. Belisle of Central Falls was a visitor with relatives in Danielson today.

It is said that the New England Transportation company is to operate an express motor coach service from New London via Norwich, Danielson and Putnam for Worcester.

The alarm that called out the fire department Saturday to put out a grass fire near Hawkins street was the 13th alarm this month and constitutes a new record for number of calls within that length of time. The previous record for a month was 12.

A special meeting of Quinebaug Pomona grange is to be held with Brooklyn grange next Saturday evening.

After next Sunday masses at St. James' church will be an hour earlier than at present, to conform with daylight saving time.

A miniature blizzard swept in out of the southeast just before 10 o'clock Saturday night and for a time snow fell so heavily that operators of motor vehicles faced as hard a test as during a heavy winter storm.

The Fortnightly club is to meet at the Old People's home next Tuesday afternoon

A special program will be presented when members of Quinebaug lodge of Odd Fellows and Dorcas Rebekah lodge jointly observe the 109th anniversary of the founding of the Odd Fellows next Friday evening.

Only the hardiest of the trout fishermen remained on the streams during today's cold northeast storm.

Mrs. John Barber will be the leader when the Ladies' Prayer circle meets with Mrs. Frank T. Preston of Broad street Tuesday afternoon.

When members of Sarah Williams Danielson chapter, D. A. R., meet in May officers are to be elected for one year.

From Pomfret comes the information that Harry Chase recently killed a seven-foot black snake in that town.

PUTNAM

BURGLARS WHO ENTERED STORE WANTED IN PAWTUCKET

(Special to The Bulletin)

PUTNAM, April 22—Burglars who recently made their way into the Dupre's Ladies Shop in Putnam and took several hundred dollars worth of goods are still at liberty from the police and are now being wanted by police in nearby cities. Officer of the Pawtucket police department who have been working with Captain W. J. Jarvis of Putnam claim that the same looters who escaped from the Putnam police looted a store of the same nature in Pawtucket and made their get away

Police of both cities have investigated the breaks and many clues have been obtained in this manner that throw more light onto the case, restoring hope for the catch of the burglars.

SNOW STORM IN PUTNAM ON SATURDAY EVENING

(Special to The Bulletin)

PUTNAM, April 22—The heralds of spring bowed Saturday as winter made a brief return and reigned for over a period of thirty minutes. A light snowfall was witnessed during the early part of the evening which kept up for nearly a half hour and during taht time had the appearances of a real January day. Saturday's snow was of a wet variety, which melted shortly after reaching the ground, but nevertheless it was snow for Putnam and vicinity. It was reported that flurries of snow fell in surrounding localities that amounted to much more than it did in the city. The week-end disturbance warned many of the gardeners that even though it is April 22 seeds should not be taken out of the packages yet.

As the flakes continued to fall many stood on the street corners talking of such freaks of nature in past years. It is said that Saturday was the first time in many yaers that Putnam has witnessed snow on the 21st of April

Sunday with its very disagreeable weather failed to keep those interested from visiting Priest's island to view the work of making the large island tract of land into a state park. Newspapers have closely followed the work of the state park and forestry commission and the construction of the bridge by out of town contractors and Sunday found many motorists driving by to see what has been done to the park that was once famous for its outings and as a playground. Many were surprised to see that the thick underbrush, grown up during the years that the island has been out of use, has all been cleared away. Work on the wooden span is fast going forward, a concrete piers project out of the water to support the wooden structure are now being made. With favorable weather conditions it is estimated that the state recreation grounds will be open to the public within a short period.

The cold rainy week end found many disappointed fishermen returning to their homes Sunday, after they had planned for a glorious day in the field The all-day mist proved to be no boon for the anglers as no catches worth mentioning were taken by local sports County Game Warden J. Fred Ash of Putnam reported that no arrests for violations have been necessary in Putnam or vicinity as anglers have been holding the standard of sportsmanship high by keeping within the law. Many arrests hav ebeen made in Phoenixville by deputy game wardens for violations of the laws while fishing in the state leased brook, "Natchaug," and sessions of court have been held where those who trespassed were heavily fined and in many cases licenses were suspended. This has been the only instance reported in this locality where the law has been violated.

Putnam will generally go on daylight saving time schedule for the remainder of the spring and during the summer months next Saturday at midnight. In most instances Sunday worshippers will attend services in the churches on the new time, except at St. Mary's church where the new time will not be adopted until Sunday at midnight April 29, it was announced by Rev. U. O. Bellerose, pastor of the church Sunday. No disfavor has been indicated by any parties as announcements regarding the adopting of the one hour earlier time schedules were made during the past week. The chamber of commerce has favored the movement and Mayor Charles A. Richard has announced that he does not feel that any opposition will be made by the members of the city council at their next meeting.

Cleanup week preparations are now being made by those who are sponsoring the civic spring health movement. The city council has undertaken to have the city highway department take care of rubbish and other trash that has accumulated during the winter season if left on the sidewalk during the days designated for the city teams to canvass that section of the city. The chamber of commerce and the schools of the city are cooperating with the mayor and council in an effort to thoroughly house clean the city. Cleanup week will officially begin on April 30 and will continue during the week until May 7. As previously announced Cleanup week does not mean that a man may get rid of his winter's supply of ashes at the expense of the city during these six days In former years a week set aside by city officials for cleaning up the city has proved successful and with full cooperation of all living within the district it should prove to be a worthy cause this year.

Saturday was announced as to have been the date for the holding of the Eastern Connecticut checker championship meet at the Putnam Masonic club; but it was found that the date given for the holding of the ancient indoor sport meet was heralded one week ahead of time. The gathering of experts at Putnam for championship honors will not be until Saturday April 28 of this week. During the past few years many Putnam players of this game have held crowns up until this year, but each champ has forwarded his honor and rumors have been circulated that many of these "has beens" are planning to climb from the rank of oblivion back to the top of the ladder at this meet to be held at Putnam Saturday.

City parking ordinances that are to be changed in regards to the parking of cars on the south end of Main street between the National bank and the corner of Union street will greatly aid to the safety of traffic while passing over this short stretch. Cars parking in this area now must back into the curb on each side of the street and when the space is filled other cars going south must travel between these two rows where many collisions have been narrowly averted. A movement that has been ratified by the city council, to remedy this hazard will soon be put into affect by the committee appointed by the mayor. Captain Jarvis of the Putnam police has stated that parking in this district will now be done so that machines will be parallel with the curb. Some question as to where the overflow of cars will be able to park when the new ordinance is put into effect. The committee in charge of this movement have placed additional lights on South Main street where the trolley tracks have been taken up, and have made room for many cars to park. This space is onyl a short distance from the center of the city and every improvement will be there.

John M. Hogan of Milford visited over the week end with his parents, Mr. and Mrs. Martin J. Hogan of Totem street.

City Engineer George W. Parry of Providence street is rapidly recovering from a recent operation and is expected to be at his office again some time this week.

Promoters of the Putnam sporting club anxiously awaited news as to the decision of the state boxing commissioners, at their meeting held in New Haven Friday night. The meeting was called by President Kennedy of the Connecticut A. A. U., and its motive was to settle the recent disturbance regarding the holding of amateur boxing bouts in Connecticut. A ban has been placed on clubs under the direction of the A. A. U. in Connecticut that has temporarily stopped the sport. Commissioner Walter N. King of Putnam a member of the state board did not attend the meeting and no information was obtained Sunday

Luke E. White of Hartford spent Sunday with his parents, Mr. and Mrs Michael R. White of Eden street.

At all the masses at St. Mary's church Sunday, Rev. U. O. Bellerose pastor of the church announced that the mission for the English speaking members of the parish would begin on Sunday April 29 and would continue for one week. The services will be conducted by the Franciscan fathers of New York.

WESTMINSTER

The Keith production in which Arthur Dusenberre—known professionally as Sonny Hines—is co-star with Vanneasi will close its season at the Capitol theatre in Hartford April 28th after a run of 42 consecutive weeks. Mr. Hines expects to spend a few weeks at his summer home in Westminster.

The electric light plant recently installed at A. T. Macleod's is a great improvement. The lights from the gas station illuminate a large area over Westminster Hill.

Jake Jones, employed in the Hanover mill, is at home ill.

The large stone crusher used in the construction of the state road was removed the past week by Bridges & Sons to Glastonbury, where Mr. Bridges has another contract.

Mrs. M. J. Johnson is visiting her brother, Will Davis, at Elm Arch farm while her summer home is being made ready for occupancy.

The open season on trout beginning April 15 brought the usual quota of enthusiastic fishermen up this way. Some good catches are reported.

Cold winds during the day and freezing temperature every night has retarded spring work in this vicinity. Dirt roads have dried out, leaving deep ruts, making automobile travel extremely difficult.

Allen Moody is building a new milk-house and is making alterations to his house and barn.

Wednesday evening friends of Mrs. Stanley Baudry tendered her a surprise on her birthday. An enjoyable evening was spent.

It sometimes pays to be good, but it is always good to be paid.

Now in Full Swing and Ready for Another Big Week

MOTORISTS BY THE SCORE took off their old tires last week and are riding now on safe, new Generals.

THEY SOLD US THEIR OLD TIRES at flattering prices. We took in undersized tires from brand new cars — partly worn tires from others — some aged "blowout prospects" from some more.

LOW LEVEL PRICES on new tires—full allowances for worn tires. A tire buyers' event auguring easy sailing for the motorists and hard going for the makeshift bargain tire boys.

STOP FOR THREE MINUTES at our store and learn how little it costs to equip with Generals and know the trouble-freedom and extra mileage that other people enjoy.

INCREASES in the use of General tires exceeded that of any other tire in the world last year. Annual statements of General and the country's other great rubber factories showed this.

Aside from the top quality reputation, a big factor in General's achievement in leading the field last year was the low price of rubber which made it ridiculously foolish to look for cheap tires the way prices for good tires were —and are today.

Thousands of motorists who have always wanted Generals but believed they could not afford the slightly higher first cost, are taking advantage of present low rubber prices and this special Trade-in opportunity and buying Generals for less than they had paid for other tires, good and bad.

Trade in Every Make, Every Size--Old or New

With Our Full Value Allowance and Today's Low Rubber Prices, What's the Use of Worrying Along With the Ordinary Tire

The General Tire goes two, three and four seasons —more uninterrupted miles, two to one, than any other tire — This is because it is built from the ground up of pure new rubber and first grade fabric. A tire large and strong enough to do the job.

There are tires as bulky as General—made partly of reclaimed rubber, lubbery, loosely put together tires of inferior quality, but they are not the tires that give you the second ten thousand *uninterrupted* miles.

The experienced motorist knows the General is the correctly built, properly proportioned tire that makes driving safer—traveling more comfortable —that saves clothes, nerves and patience because it doesn't give out with a pinch against the curb or a bump in a bad hole—that doesn't merely protect against accidents or abuse but furnishes unlimited protection—the kind that can be had only when built into the tire itself.

This is the kind of tire you need this year, above all years—with faster speeding cars, shorter stops and more of them, and hurried get-away, you need the big, safe Dual Tread, proper size General—always the preferred tire of the big car owners who want everything the best that money can buy.

This is the tire you need today even on the lighter cars — and can buy — for your car — at less than your usual price for tires by taking advantage of this Trade-in Sale.

NORWICH'S LEADING TIRE STORE

"Dick" Quinn's Tire Service

127 FRANKLIN STREET PHONE 177

Your Open Charge Account is Just as Welcome Here as at Other Leading Stores

Sale starts every morning at 8 o'clock. Open every evening during sale—Sundays, too. Extra help for prompt attention to everybody.

Hundreds attending this sale are taking advantage of the **Used Tire Bargains** Many makes and sizes —some slightly worn— some reconditioned —others of all makes from brand new cars. All go on sale as fast as taken in.

The **GENERAL TIRE** *—goes a long way to make friends*

Hundreds also are taking advantage of our famous GTAC General Tire Acceptance Corp. **Payment Plan** It eliminates exorbitant interest and charges.

1790 1928

Norwich Bulletin and Courier

Entered at the Postoffice at Norwich, Conn., as second class matter.
Telephone Calls:
Bulletin Business Office 480
Bulletin Editorial Rooms 35-2
Bulletin Job Room 35-3
Willimantic Office, 834 Main St. Telephone 1131-2.

138 YEARS OLD

Printed every day in the year except Sunday.
Subscription price 12c a week, 50c a month, $6.00 a year.

Members of The Associated Press
The Associated Press is exclusively entitled to the use for republication of all news despatches credited to it or not otherwise credited to this paper and also the local news published therein.
All rights of republication of special despatches herein are also reserved.

Norwich, Monday, April 23, 1928

Daily Average Circulation
WEEK ENDING APRIL 21, 1928:
13,548

CAPTAIN WILKINS' FLIGHT

While attention has been centered upon the westward flight of the Bremen a longer and even more perilous flight has been made across the top of the world by Captain Wilkins and Pilot Eielson.

Captain Wilkins must work under the policy of keep on trying until you succeed for he has figured prominently in polar flights before but without reaching his goal. He has attracted much attention, but his operations have been at such a distant point that it was not easy to keep in touch with him and he was lost for a period of two weeks on one of his flights. He thus demonstrates what courage, persistency and skill will accomplish.

While there has been a dirigible flight over the pole and an airplane to and around it, no one has previously made the flight across the pole from Point Barrow to Spitzbergen, and when we are told that Wilkins and Eielson had a narrow escape when forced down on a desolate island it can be readily appreciated that their position was an unenviable one. That they had made a successful and rapid flight up to the time of their forced landing is indicated while the experiences of the five days in which they were marooned will add to the interest of the story which they will tell of their trip.

This crossing of the north pole precedes the attempt which is to be made by Captain Byrd to make a similar flight across the south pole later this year, but it serves to stimulate confidence in that undertaking. These polar flights involve conditions which are not to be encountered elsewhere. Likewise if there is an accident and they drop there's little hope. There are no ships, no lighthouses, no wireless stations to provide relief.

Captain Wilkins is not the first to go over the north pole but there are nevertheless plenty of honors due him for the success which he has attained. He has proven his contention, he has done the unusual, he has gained a new distinction and he has helped to pave the way for greater accomplishments in aviation.

AMERICAN FOREST WEEK

By proclamation of the president this is American Forest week and in asking its observance he points out the great need that exists of preventing forest fires. Even as the week was about to open the news despatches told of forest fires raging in four eastern states.

There is the constant need of avoiding forest fires for they involve great losses, and when it is realized that there are 80,000 of them yearly they mean a serious set back to forestry.

It may not be realized, but the annual demand for industrial purposes upon the forests of this country is 37,000,000,000 board feet. This represents the annual growth under sustained yield forest management of 300,000,000 acres. Thus such an area must be kept growing constantly in order to meet our requirements.

The forest land area of the country is estimated at 470,000,000 acres. That is in excess of the acreage necessary to produce the required board feet, but it is to be realized that demands are increasing and fires raise havoc. Let our annual inroads into the timber supply continue without provisions for the future and it will not require many years before we will get to the point where he will be using more board feet of lumber than we are growing.

That day can be kept at a safe distance if we will but give the needed attention to our forests, by better protection against fires, by prevention methods and by forestry work. Inasmuch as two thirds of our forests are privately owned it becomes evident that much of this replacement work must fall upon private enterprise. Certainly none should be more alert to the importance of this than the owners of valuable forest land, or those who have had an opportunity to watch the yield from wooded areas. If American Forest week will serve to stimulate interest in this direction it will have accomplished what was intended, and in such accomplishment the country of the future will have cause for satisfaction, even as we are getting the benefit today of what others did in years past.

SENATOR BORAH CHANGES

After due reflection it is very often the case that second judgment is better than the first. Flying off the handle at the first impression of the Nicaraguan situation, Senator Borah disclosed his opposition. As chairman of the foreign relations committee he displayed opposition to the administration. He did about everything he could to embarrass the government even to favoring an investigation for ascertaining the facts.

The administration carried on nevertheless, got an agreement among the Nicaraguans that this country should supervise the next election and preparations are now underway for that event.

Because of the refusal of Sandino to abide by the Stimson agreement it has been necessary to maintain marines in that republic and to send reinforcements. There are, however, some who have demanded that the American marines be withdrawn from Nicaragua, but now, strange as it may seem, it is Senator Borah who opposes such action. He maintains that the marines must be in Nicaragua, that they should not be called home at this time and that we must go through with the supervision of the election which has been promised that country whereby there will be a free and open election.

Such an attitude as the senator from Idaho has maintained throughout the effort to give protection to Americans in Nicaragua and to stand by a constitutional government has neither gathered strength nor made friends as it has aged. Rather is the impression created that the senator has found that the action of this government has been regular in every way and backed by plenty of precedents.

Senator Borah stands in much the same position that Congressman La Guardia did in regard to submarines. The latter it will be remembered was very much wrought up after the sinking of the S-4 and had a speech ready to deliver in which he was going to condemn everything and everybody in sight. He made a trip in a submarine and got some points in regard to underwater boats and from thence he has taken a different attitude. He tore up the speech and right about faced. He had gotten some light on the subject.

THE SINCLAIR VERDICT

Probably nothing of recent date has caused any greater surprise than the verdict of the jury that tried Harry F. Sinclair for conspiracy. This jury, hand picked by the court, that heard the case after a short trial and reached a verdict within two hours after it was given the case, has done just what the jury did in the similar case that was brought against Doheny and Fall.

Needless to say, it is a verdict that will not get popular approval. Of course a person is innocent until he has been proven guilty and the verdict of acquittal means that the jury finds him innocent of the charge under the facts as they were presented. But while the jury at Washington has acquitted him it will be impossible to overlook the result of the civil suit that was brought which resulted in the recovery of Teapot Dome and the stinging charges against the accused that came from the United States supreme court.

As the result of such a verdict as that in the criminal case, there is upheld the contention that it is a difficult matter to produce proof in a conspiracy case. Apparently the jury encountered enough doubt to force this outcome, however much the opposite had been expected. It affords an interesting comparison between the results obtained before judges and those obtained before juries.

The acquittal of Sinclair does not terminate the possibility of his serving time, for there is a three months sentence for contempt pending in an appeal court, but outside of public opinion he has escaped a penalty which under ordinary condition considering the charges might have been rather a tedious one.

WIRELESS NEEDED

In almost every instance where long and perilous flights have been undertaken the value of radio or the need of it has been proven.

Colonel Lindbergh got along nicely without it, but think what a help it might have been to all those who tried to fly westward to the United States. There was no outfit aboard the Bremen but Captain Fitzmaurice writes that "we consider wireless absolutely necessary for all future undertakings of this nature."

It seems not impossible that similar experiences as those encountered by the Bremen were faced by those who had preceded them. The Bremen managed to work out of it by the merest chance. Those aboard it know what an advantage it would have been could they have called on for wireless assistance during those hours they were flying about in the fog and getting about 400 miles off their course. They now appreciate what a help might have been obtained from ships or land as they winged their way westward.

In view of what they encountered the uncertainty which faced them for a considerable period of time, it is not surprising that those who crossed in the Bremen should feel more favorable to wireless than before. Perhaps wireless might not have saved the others it might not have been possible to have even given word of what happened to them, but it seems improbable, but what it would be possible to tell within an approximate area as to where they went down, whether out in the ocean or up in the wilds of Labrador. This the Bremen crew appears to have learned through an experience of their own which they do not care to repeat.

EDITORIAL NOTES

The man on the corner says: Winter yields a decided influence on spring.

Housecleaning at home will soon have to be followed by a once over at the summer cottage.

There's a strong desire to know whether the political platforms this year are going to be kiln dried.

At the rate some fishermen have been picking them out the supply of trout cannot be expected to last long.

It will be interesting to see how employment figures change while the platform makers are busy at their work.

When Chauncey M. Depew left a million to Yale he generously showed his appreciation of what the university had done for him.

It is quite a revelation to be told that the governor of New York is a candidate for the presidential nomination. No one ever suspected it.

WOMAN IN LIFE AND IN THE KITCHEN

SUGGESTIONS FOR THE HOUSEWIFE

Add a few chopped nut meats and raisins to muffin batter.

Run carrots for mutton broth through a food chopper.

Lemon juice will remove all vegetable stains from the hands.

Lint may be removed from woolen clothing with a rubber sponge.

Twelve to 18 minutes is sufficient time for the cooking of cabbage.

When soup is too salty stir in a couple of pinches of brown sugar.

Clean leather upholstery with equal parts of linseed oil and vinegar.

Unless the great toe lies in a straight line the shoe is not a good fit.

Fruits or flowers are appropriate gifts for the fourth wedding anniversary.

Three moderate meals a day are better for the health than two heavy ones.

Fasten a piece of carpet on the tread of your sewing machine and it will be more comfortable to run.

A teaspoon of vinegar added to the water in which fish is boiled will keep it firm and white.

To soften hardened putty place it in boiling water and let it stand until the water cools.

Spanish whiting will make your window glass shine.

Always place rugs parallel to the floor boundaries.

If you find it difficult to separate the yolks from the whites of eggs try separating them over a small funnel. The whites will pass through leaving the yolks in the funnel.

SAVE FOR SCRUBBING.

Old flannel of all kind should be kept for the scrubbing and cleaning of paint. Next to flannel come coarse soft linen, old kitchen towels, crash etc.

WASHING THE WOODWORK.

Housewives generally like to give the house a thorough cleaning and this time is at hand.

In cleaning varnished or shellacked woodwork do not use soap and water. Into a quart of hot water put one tablespoonful of turpentine and three tablespoonfuls of linseed or lemon oil. Wash the woodwork with this, using a soft cloth, and wipe it with another soft cloth; cheese cloth will do nicely. When the solution becomes very soiled replace with new solution.

SHINY MIRRORS.

You can get an unusual polish on mirrors if you use a soft cloth dampened in cold tea.

HEALTH AND BEAUTY.

If the ticking of a small clock in the sickroom irritates the patient cover the timepiece with an inverted glass bowl.

Massage is one of the best means of preventing gray hair and baldness, strange as those words may sound. In order to have a healthy scalp with its consequential growth of luxurious hair that has the sheen of youth, you must keep the circulation stirred up.

In a public school in New York pupils' feet were examined recently and it was found that 75 percent of the girls and 50 percent of the boys were suffering from foot troubles. Of their troubles, a large proportion could be traced directly to too-short shoes or stockings. Chiropodists have agreed that this is true of older people as well.

For scalp and hair health a specialist advises that the scalp be exercised daily by actually pulling the hair. Separate the hair into sections, twist a small section on your finger and pull gently away from the head several times, lifting the scalp.

CLEANING IVORY.

Make a paste of sawdust moistened with equal parts of water and lemon juice. Spread the paste on the ivory and let dry. Brush off with a dry brush. A soft cloth dampened and then dipped in salt will clean plain smooth ivory such as articles for the bureau or dressing table.

MIRROR PANELS.

Mirror panels in the door make a great difference to a room brightening and appearing to enlarge it.

LEFT-OVER EGG WHITES.

Left-over egg whites may be conserved by leaving on a plate until thoroughly dry and then storing in a glass jar. A tablespoon of the dried egg white dissolved in two tablespoons of water will equal one egg white and will beat up stiffly and well.

FOR CAMPERS.

An experienced camper declares a roll of white tablecloth should be included in the outing outfit. It provides something clean to eat on at all times.

TRY BAKING HAM.

Instead of boiling ham, try baking it. After soaking in several lukewarm waters, dry it, put in pan and pour over it enough milk to nearly cover. Bake until brown—about three-quarters to one hour.

SINKING FRUIT.

You must put fruit-cake into a hot oven or your fruit will sink to the bottom. Dredging fruit also helps to keep it from sinking.

DICTATES OF FASHION

Diagonal tucking forms a smart trimming on many new frocks.

Lace adds a feminine touch to the crepe dress in godets and cuffs.

New black kid gloves have a white edging and white bows on the cuffs.

Smart oilcloth beach coats are decorated with motifs of crash applique.

Raglan sleeves give a smooth shoulder line to many evening wraps.

A pin worn at the base of the V neckline has a matching belt buckle.

Shaped girdles help to attain the molded effect at the hip of formal frocks.

Uneven hemlines continue in the spring mode.

Tailored shirts with round turnover collars are worn with the new spring tailleurs.

Stiff satin is the newest fabric for evening wear.

The silk and wool combination is characteristic of the season's fabric treatment.

The cape theme in ensembles is a new fashion.

For the girl of 10 to 16 the straight long-waisted frock with pleated skirt is popular.

No spring costume will be complete without its scarf.

White, in tones of oyster, ivory, cream, parchment and nude, continues a favorite evening wear.

A becoming new ensemble has a coat of gray-blue tweed, a felt hat and a dress of printed silk in one of the new Indian prints.

New combinations are using circular skirts and regulation waistlines. Off-white is a popular shade, with matching lace and ribbons.

The softest gray-green coat for springtime wear has a lining of green printed silk. The same silk forms the dress of the ensemble.

Skirts that are umbrella pleated are smooth and tight at the hips, and have the necessary straight line silhouette when the wearer is standing still. In motion they show a decided flare.

COAT OF BEIGE KASHA

One of the most successful coats of the season is of beige kasha trimmed with bleached moleskin. The lines are straight and simple and the combination of the butter color moleskin with the kasha stamps it as this season's coat.

BLUE CHIFFON FOR IN-BETWEEN

For the in-between season when one likes to freshen up a jaded wardrobe there is nothing like a new frock of chiffon, particularly when one selects a gown of blue, that universally becoming color.

COLORS IN VARIETY

The color combinations of the day not only employ contrasting harmonizing or matching shades, but they combine variations of the dull and bright finishes. For example, a bright red is usually accompanied by a dull black. A bright pale green is used with a dull emerald green shade. This obtains even with the white and black combinations, always so safe and so popular, one shade being in bright finish and one dark.

LAUNDRY HINTS

If you scorch any white pieces of laundry in ironing, wet a cloth in hydroperoxide, lay it over the stain and run a hot iron over it.

A little starch in the neckbands, cuffs and down the fronts of soft shirts will make them launder much better and keep clean longer.

If the inside of the wash boiler is rubbed with soap while it is still warm it will not rust. The soap will help to make suds when the boiler is again filled with water.

When washing white silk blouses, dresses, ties, etc., for the first time, put a dessertspoon of powdered borax dissolved in enough cold water to cover the article, leave it soaking for half an hour, then wash in the usual way. This prevents yellowing of the silk.

Candy stains will disappear in the laundering process. For unwashable fabrics sponge wit holear warm water. If any color remains treat this with sodium hydrosulphite, but it will be necessary to work fast and rinse thoroughly, especially on colored fabrics, as this agent is apt to remove colors.

WASHING ARTIFICIAL SILK

Lukewarm water, no squeezing, two rinsings in water the same temperature as the suds, quick drying out of the sun, and no clothespins are the secrets of washing rayon or artificial silk undergarments. Hot water tends to rot the fibre and the material will last no time at all if subject to hot suds.

The suds should be worked through the garment gently without rubbing or twisting. Do not dry the garments on a hot radiator, since such heat has the same effect as the hot water. Knitted underwear of these fabrics is best spread flat on a heavy towel or sheet to be dried.

WET FURS

We are frequently at a loss as to the best way of drying wet furs. Hang them in a cool room and let them dry without brushing. When dry, shake them out. Then brush or rub the fur up and down with the hand to make the fur stand up. It is well to choose furs from water animals is you are exposed a great deal to weather conditions.

DON'T BOIL SOUP

Never allow soup to boil. Let it simmer slowly. Much of the liquid is wasted in evaporation and the best of the flavor is lost if the soup boils or is heated too quickly.

WASH MILK BOTTLE

Milk bottles need careful cleaning before they go into the refrigerator. They should be dipped in cold water and dried with a clean cloth, with special attention to the paper cap.

DISHWATER ON ROSE BUSHES

Throw the soapy dishwater on the rose bushes. It will, says the Baltimore Sun, cause them to thrive.

CONCERNING WOMEN.

More than 6,000 women are enrolled as students at the University of Paris.

Mrs. W. H. Henderson is editor and publisher of the La Plata, Mo., Home-Press.

Paula Busch, celebrated German equestrienne, has become the manager of a world-famous circus.

Mrs. Grace Hemmingway of Oak Park, Ill., did not begin her art career until she was 52 years of age.

Of the 168 who successfully passed the bar examinations recently held in Massachusetts 28 were women.

Miss Frances Wills, recently appointed United States vice consul in Chile, holds the highest diplomatic post ever filled by a woman in the service of the United States.

COOKING FISH.

A teaspoon of vinegar added to the water in which fish is boiled will help to make it firm and white.

TO GET RID OF THE MICE.

If mice are a nuisance in the house, says Nature Magazine, sprinkle cayenne pepper near the holes, or gum camphor.

RECIPES.

Caramel Custard: Put four tablespoons of sugar in a small iron saucepan and stir over a brisk fire until it begins to smoke and burn; then add two tablespoons of water and stir until the sugar is dissolved. Pour this into the bottom of four custard cups fill the cups with plain custard made according to the preceding recipe, and cook in the oven as directed. When turned out, the caramel will form a sauce.

Floating Island: Two cups of milk two eggs, four tablespoons of sugar, two level teaspoons of cornstarch, one teaspoon of vanilla.

Put the milk in a double boiler or saucepan over the fire. Beat the whites of the eggs to a stiff froth and drop them, by spoonfuls, just a few at a time, over the top of boiling milk. Cover a minute, remove the whites with a skimmer and put them aside on a plate. Beat the yolks of the eggs and the sugar until light, moisten the cornstarch with a little cold milk, add it to the boiling milk and stir until it thickens; then add it to the yolks and the sugar.

Return them to the boiler, stir over the fire just a minute, take from the fire, and when cool add the vanilla and pour it into a shallow glass dish. Heap the whites on top, dot them here and there with bits of quince or currant jelly, dust with powdered sugar and serve cold.

The saying is often heard that there is money in poultry and this has been proved by J. H. Lurvey of Island Falls, Me., who found a Lincoln cent in the gizzard of a chicken he was dressing for market. That the cent had done its work as a "grinder" was shown by both sides being nearly worn smooth.

What Do You Know About Eastern Connecticut?

Questions.

1—When was the first school opened in Greeneville?

2—What is the name of the Odd Fellows' home that is situated in eastern Connecticut?

3—Where is it?

4—When was it acquired?

5—From whom?

6—What was its other name?

7—How much did it cost?

8—When did eastern Connecticut girls begin to wear stockings striped lengthwise?

Answers will be found on the classified page.

LETTERS TO THE EDITOR

The Coming City Meeting.

Mr. Editor: In the last few issues of your paper, I have seen published a call for a special city meeting to be held Thursday evening, April 26th, which is 15 working days before the fiscal year ends, and I see they are asking in said call for total appropriations of $96,000.00 to be spent in the remaining 15 days of this fiscal year, and I would suggest and hope that some tax-payer who can attend said special meeting will offer a resolution that a committee of three taxpayers or electors be appointed to investigate the needs of each item as advertise in said call and report their findings at an adjourned meeting to be held before election day.

Article No. 3 in said call is illegal, as they are asking for money to be taken out of next year's appropriations to be spent for election purposes in my opinion; for all they claim it is to be spent for other purposes. I never knew (with the exception of last year) of a special meeting being called in April to overcome the shortcomings during the year about to close.

In explanation of the reason that I am asking some other elector to propose the resolution above mentioned, I will say that I would do it myself but have been forbidden by two different doctors from taking any active part at a public meeting, but I shall be there to vote on the several questions.

In regard to the last item in said call, I have employed an attorney to draw a resolution to appoint a committee of three taxpayers (not members of the court of common council) to investigate the finances and standing of the city of Norwich, Connecticut, as I have on two different occasions, petitioned the council for an investigation of the finances of the city and have been refused both times, so that now it will be up to the taxpayers to do as they see fit in the matter.

The item above referred to calling for an appropriation of $60,000.00 to be spent in the remaining 15 working days of the fiscal year equals $4000.00 per day. As I can not take an active part in the meeting, other than vote on the items when they are presented, I will be there and hope a large majority of the other taxpayers will be there also.

GEORGE E. PITCHER.
Norwich, Conn., April 22, 1928.

Today's Anniversaries

1616—William Shakespeare, the world's greatest literary genius, died at Stratford-on-Avon. Born there April 23, 1564.

1789—England observed a day of thanksgiving because of the recovery of the king from lunacy.

1834—Chauncey M. Depew, lawyer, orator and U. S. senator, born at Peekskill, N. Y. Died in New York city April 5, 1928.

1853—Thomas Nelson Page, noted author and U. S. ambassador to Italy, born in Hanover county, Va. Died there Nov. 1, 1922.

1880—W. E. Gladstone appointed chancellor of the exchequer of Great Britain.

1884—The National Confectioners' association of the United States was organized in Chicago.

1893—The pope received the German emperor and empress at the Vatican.

1894—Jesse Seligman, New York banker and philanthropist, died at Coronado Beach, Calif. Born in Bavaria in 1825.

1927—Nine men killed in a $2,000,000 factory fire in Detroit.

Today's Birthdays

Lord Allenby, the famous British soldier who recovered Jerusalem from the Turks, born 67 years ago today.

Noble B. Judah, the new United States ambassador to Cuba, born in Chicago 44 years ago today.

Edwin Markham, author of "The Man With the Hoe," born at Oregon City, Ore., 76 years ago today.

Dr. Arthur T. Hadley, president-emeritus of Yale university, born at New Haven, Ct., 72 years ago today.

Maj. Andrew S. Rowan, U. S. A., retired, who carried "a mesage to Garcia," born at Gap Mills, Va., 71 years ago today.

CHILD TRAINING

Reasons for Rejoicing

Edith Lochridge Reid

"Nine times out of ten Billy bangs the door when he goes out," complained Mrs. Roe to Aunt Melissa.

"Have you asked him to be quiet in closing the door?" inquired Auntie.

"Have I?" Mrs. Roe was emphatically indignant. "Why, I tell him every single time he bangs it."

"Did you say anything the one time that he closed it silently?" continued Aunt Melissa.

"Of course not," confessed Mrs. Roe, still on the defensive, and assuming that her little son alone was at fault.

Aunt Melissa shook her head doubtfully. "You haven't learned to search out reasons for rejoicing," she said. "Even in Billy's boisterous behavior you will always find something commendable or favorable upon which you may base encouragement."

If every family could have an Aunt Melissa to drop a bit of kindly suggestion as to ways and means of guiding a husky, normal six year old boy, what a blessing it might prove. Aunt Melissa radiates a quieting atmosphere. She is conscious of the noisy and disturbing elements as much as Mother, but she observes and comments on the correct motives and acts. Billy will close the door quietly as many times as possible just to hear Aunt Melissa say with her beaming smile, "There, that was grand! You remembered again!"

Just a few of those "quiet closings" and the act becomes a courtesy that is habitually observed by vigorous Billy.

This business of child-training with its necessary disciplinary adjustments needs to be supported as often as possible by reasons for rejoicing. Sometimes we may have to look for them rather diligently, even feeling at times, perhaps, the need of a mental microscope or a field glass to magnify and reveal them, but the search always has its reward. How inspiring it would be both for mother and child if all reasons for rejoicing could be written in capital letters on the memory while the less pleasant things were recorded lightly. We need to stop shouting about mistakes and substitute songs of joy.

Mothers need to get away from fussiness and nagging and from detail discipline. We should all be happier and likewise more successful guides in character-building if we measured conduct by broad principles rather than by petty individual acts or impetuous words. With regard to child life our vision must be righteous and fair. We shall then find ourselves stressing the good, the true and the fine, and under this emphasis the undesirable will disappear.

"Buddy had clean hands at meals three times yesterday," Mother said to Daddy. Not a word about the grimy little fists that had just presented themselves at table from a hurried outdoor game.

"Please excuse me a moment," came from Buddy after a quiet, thoughtful pause, as he rose and left the table. He was back in five minutes, scrubbed and carefully groomed.

Thus it is that every reason for rejoicing creates a new cause for joy if properly noted and encouraged.

YOUR HEALTH

Good Morning, Mr. Man!

By Jesse Feiring Williams, M. D., New York—Member Gorgas Memorial.

How do you start the day? The alarm at 7, a sudden awakening, a leap out of bed to shut the thing off, a hurried dressing, a bite for breakfast, and off to work.

Stop! Look! Listen! Man, why are you living? Are you one of those foolish ones who rush off after a competence blindly, always hoping to enjoy life tomorrow?

How do you start the day? The way you begin shapes largely all your work, your moods, and your responses. Do you ask, "How should I start the day?"

First, of course, begin this morning last night when you go to bed. Our lives are continuous sorts of things. You can't begin tomorrow morning properly without ending this day as you should. There is no necessity to follow some one's rule of eight hours of sleep. How much do you need to bring you to the rising hour refreshed and ready for the day? If you arise tired and sleepy you must cut some off of yesterday and for tomorrow you must shorten the day.

Second, if the plans for your day require you to leave the house at 8:15 o'clock get up at 7, unaided by that abomination of so-called efficiency, the alarm clock. You can soon train yourself to a regular hour for awakening by controlling the hour at which you retire. When your watch or bedroom clock shows 7, stretch your arms and legs slowly. Extend the head. Come to activity gradually and arise leisurely. Don't let anyone sound that dreadful word "Hurry" in your presence.

Third, take a half-hour or more for getting ready for breakfast. This may include a variety of things, depending on circumstances. Shaving, bathing, cleaning the walks, looking at the roses, carrying out the ashes. Take your time! "Do it now" is a good slogan, but "Do it now easily and without hurry" is better.

Fourth, eat your breakfast free from a feeling of rush. Take your time. It's yours if you have planned with forethought. Then sit down in an easy chair for a few minutes afterwards to chat with the family, or to glance at the morning paper, or to read the mail.

Fifth, by thought, planning, and training you will readily accustom yourself to care for other necessary affairs and by 8.15 you should be prepared to make the day ahead of you the best you have ever had.

Some such procedure as this is greatly needed by most of us. Man must learn to combat in his personal life the malign influence of time tables, production schedules, and high speed vehicles. These would awaken him with a raucous sound, drive him willy nilly his whole life long—a tense, strained automaton, and bury him on time from an elevator apartment with uniformed attendants who seek to keep the traffic moving.

How do you start the day? Begin it tonight with an early adieu. Take personal charge of things tomorrow morning and refuse to be a slave to bad planning, careless schedules, thoughtlessness, and their usual accompanist, hurry.

CROSS-WORD PUZZLE

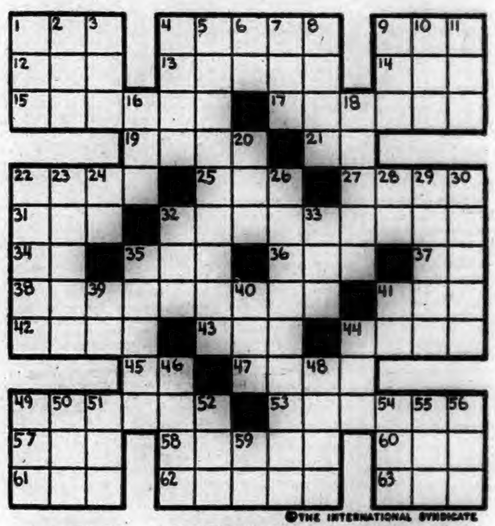

©THE INTERNATIONAL SYNDICATE

HORIZONTAL
1-Place
4-In front
9-Behind
12-Sin
13-A liking
14-Anger
15-Nevertheless
17-Part of a muscle
19-Formerly
21-Accomplish
22-Ran
25-It is (contr.)
27-Blemish
31-Tablet
32-Pester
34-Within
35-Scotch nam. Prefix
36-Some
37-Like
38-Those who comment
41-A worthless leaving
42-Dash
43-Musical note
44-Requests

HORIZONTAL (Cont.)
45-Conjunction
47-Part of a pen (pl.)
48-Interest
53-Cuddle
57-Period
58-Biographical memoir
60-Propeller
61-Terminate
62-Poorest
63-Urge on

VERTICAL
1-A vegetable
2-Vase
3-Attempt
4-Distant
5-Piles of hay
6-Half an em
7-Perform
8-Colored
9-Help
10-From
11-Half a score
16-Marry
18-Bravely
20-A metal

VERTICAL (Cont.)
22-Steeple
23-Sunken portion
24-Man's name (short)
26-Kind of bird (pl.)
28-Fifty-one (Roman)
29-A mountain range in Missouri
30-Tries
32-Sailor
33-Answer (abbr.)
35-Madness
39-A parent
40-Age
41-Bone (Latin)
44-Silly person
46-Soared
48-A vegetable
49-An insect
50-Eagle
51-Possessed
52-Girl's name shortened
54-A digit
55-Fall behind
56-Unit of work
59-Conjunction

Service and Satisfaction
ARE YOURS WITH A NEW
Crawford Gas Range
And During April
You Can Save
10%
If You Purchase
One of Them.
But Remember —
Only in April.

City of Norwich Gas & Elec. Dept.
"AT YOUR SERVICE"
Showrooms Open Saturday Until 9 P. M., During This Sale. Phone 3070

Corina Strain

Certified Green Mountains

The same strain that ranked first in yield at the Preston Plains demonstration two years ago. Very choice stock Now available at all our stores.

Also exceptionally fine lot of

Certified Cobblers

Price is right.

Yantic Grain & Products Co.

Greeneville — Yantic — Baltic — Moosup — Willimantic — Westerly — Mystic Lyme.

"Quality Begets Its Own Reward"

Seven successive years the state of Connecticut has found

Liberty Brand Fertilizer

100% in analysis.

That, with excellent results, has increased sales nearly 100% every year for five successive years in this territory.
Our cash price makes this brand of Fertilizer cost no more than others.

You might as well have the best.

Yantic Grain & Products Co.

Greeneville — Yantic — Baltic — Moosup — Willimantic — Westerly — Mystic Lyme.

Charles D. Foster

Insurance in All Forms

161 Main Street. Tel. 781

RHEUMATISM

Without any charge, call today and enjoy a demonstration Orthomec treatment to see how positively it drives out rheumatism, arthritis and neuritis by re-establishing good blood circulation.

Orthomec is a safe, pleasant, treatment using compressed air scientifically applied, but no medicine, surgery, electricity or hand massage. Can refer you to hundreds of local satisfied patients. Call, phone or write Emma K. Dunham, Natureopathic Physician, 30 Carroll Ave., Norwich, Conn. Tel. 236.

Woman's Dream Comes True

At last you find a new wonderful face powder that keeps ugly shine away. Will not enlarge the pores, and spreads so smoothly the skin looks like a peach. MELLO-GLO is made by a new French Process and stays on longer. Good looking, well groomed women simply love this marvelous new Face Powder—MELLO-GLO. Porteous & Mitchell Co.

Notice!

Because of the funeral service of Mrs. Hugh H. Osgood the stores of The Lee and Osgood Co. will be closed all day Tuesday.

THE LEE AND OSGOOD CO.

WANTED—First class lathers. 333 West Thames St. Phone 311.

SOME CURRENT EUROPEAN NEWS ITEMS OF VALUE

(By The Associated Press.)

Among other current European news items of value to the careful observer, might be noted:

Geneva—Saito, Japan, tells league opium commission, that much of the blame for increased use of narcotics lies with the western powers which first opened up Japan and China to international intercourse.

Norway—Returns to gold standard.

Germany—Republic's revenues exceed every expectation; far in excess of Dawes plan estimates.

Italy—Polish foreign minister visits Mussolini and the pope; treaty of arbitration signed with United States.

England—Special mission leaves for Hedjaz to negotiate settlement of crisis.

Poland—Lithuanian-Polish situation declared on the mend.

ANGEL ON THE SECOND LEG OF 25,000 MILE FLIGHT

CALEXICO Cal., April 22.—(AP)—Hermosillo, Mexico, reported today that Jimmy Angel, Fresno, Cal., flyer on a 25,000 mile Pan-American flight, and his two companions, William Benton and Phestlo Stephenson, had arrived there after being forced down on the desert near Altar. Angel was on the second leg of his flight bound for Guaymas from Mexicali a 500 mile hop.

1750 1928

Norwich, Monday, April 23, 1928

VARIOUS MATTERS

Light vehicle lamps at 7.06 this evening.

The magnolia at Buckingham Memorial only awaits several warm days to burst into bloom.

Pink and lavender hyacinths are flourishing in the grounds at the home of Waterman F. Brown, at Uncasville.

The fur coat is having a post-season and people are thinking more of coal-bins than of violets.

A Pomfret Centre correspondent states that Harry Chase has killed a black snake there seven feet long.

With the mercury at 46 degrees and a cold rain falling, Sunday afternoon was not inviting for any form of outing.

The coming Wednesday the feast day of St. Mark, the Apostle will be commemorated in the Episcopal churches.

Certain farmers in the suburbs have such faith in the coming of warm weather—sometime—that they have beanpoles set.

An open winter probably accounts for the fact that every robin appearing hereabouts is as fat as the traditional alderman.

Sunday evening at Trinity Methodist church, at the senior league devotional meeting, the leader was Mrs. Christopher G. Allen.

Spring renovating and painting have been completed at the residence of Mr. and Mrs. John E. Hawkins, on Broadway.

When the April moon quarters on Thursday it is possible that there may be an improvement in temperature conditions.

Up in East Thompson a circle of the King's Daughters is enticing patrons to a supper by the promise of hot orange shortcake.

Some very good looking strawberries appearing in the Norwich stores are coming from Louisiana and the price is unusually reasonable.

Fly-Tox is killing household insects in 98 countries of the world.—adv.

During Sunday afternoon there were twenty-three visitors to the reading room of the Otis library. Miss Louise P. Miner was in cahrge.

Miss Hannah Barr was admitted to membership following her baptism, Sunday evening at the Central Baptist church, coming from a Presbyterian church.

The barnyard golf, or horse shoe pitching season has opened in Groton and it is mentioned that the Hooley brothers from Norwich, are expected to go down for the contests.

The message on the wayside pulpit of the Church of the Good Shepherd (Universalist) reads this week: "A task worth doing and friends worth having make life worth living."

Thompson Thimble club Thursday of this week will entertain the North Grosvenordale Woman's club and will be addressed by Rev. Everett S. Lyon, at the home of Mrs. Ronald Bernklow.

License your dogs in the town clerk's office now. One dollar extra after May 1st.—Adv.

Misses Mildred Wallace, Catharine Langden and Marie Hedlund, teachers from Walpole, Mass., have been at Lord's Point for ten days' vacation, staying at Ocean Breeze bungalow.

Mrs. P. J. Gleason, of 161 Broad St., has requested a memorial mass in St. Patrick's church this (Monday) morning for her husband, Patrick J. Gleason and their son, Thomas Francis Gleason.

License your dogs in the town clerk's office now. One dollar extra after May 1st.—adv.

Members of C. W. Bowers' family of New York have been at their farm in Scotland. Mr. Bowers now has a native of the Isle of Guernsey to care for his valuable herd of Guernsey cows. The model barn to house them is finished.

Donations for the Shenandoah system of sidewalk flag being secured at Mystic by a committee from Richard William Morgan post, A. L., are creeping up toward the $300 mark and it would seem that the flags will be in place by Memorial day.

Whist and pinochle tonight at 8.15, V. F. W. rooms, Olympic building.—adv.

That a high school bequest which the town of Groton receives from the will of the late Charles P. Fitch will total more than $85,000 instead of $60,000, the amount which was considered coming from the bequest, was announced at a meeting of the high school building committee last week.

Mrs. Leila Troland Gardner, who is on her way home from Milan, Italy, and at present is in London, expresses to Norwich friends the hope that the pupils in the Broadway school are taking interest in the annual prize for music improvement which she offered as the "Leila Troland prize."

OBITUARY

Mrs. Mary T. Dunn

After a long illness, Mrs. Mary T. Dunn, well known resident of the Falls section of the city, where she had made her home for years, died Sunday afternoon about 4:15 o'clock at her home, No. 131 Sachem street. Mrs. Dunn was a member of St. Patrick's parish and also a member of the Connecticut Council of Catholic Women and of the Rosary society.

Mrs. Dunn is survived by a son, Timothy J. Dunn, a daughter, Miss Mary M. Dunn, two sisters, Miss Elizabeth Ryan and Miss Annie Ryan, one brother, Timothy Ryan, a nephew, Howard Ryan of this city and several other nephews and nieces. Mrs. Dunn was devoted to her home and family. She was highly respected by all of her numerous friends and acquaintances who deeply and sincerely mourn her passing from earthly life.

PREPARING TO BEGIN WORK OF RE-VALUATION

Joseph R. Edmonston, technical engineer and supervisor of the Manufacturers' Appraisal company, which is to do the revaluation of Norwich property for the grand list, is due to arrive here today (Monday), according, to word that has been received by First Selectman William S. Murray, who has accordingly called a meeting of the advisory board for this (Monday) evening at 7:30 at the mayor's office so that the members of the board may meet Mr. Edmonston. Those on the board are Walter F. Lester, Abner Schwartz, Francis D Donohue, Albert M. Van Wagenen, John A. Cunningham, Gilbert S Raymond, John R. Tarrant, Arad R Manning, John B. Oat, Fred G. Prothero, James Fitzpatrick, Edward Kirby and Francis Belque.

Unit-value maps, made by the appraisal company, have arrived and are now at the selectman's office.

Pays in City Court

For operating an automobile without having a driver's license, Samuel Grabelefsky, 24, of this city, was fined $25 and costs in the city court Saturday morning. He paid. Officer Davis found that the man was without a license after Grabelefsky had been in a minor accident Friday afternoon.

PERSONALS

Elizabeth Gager of Scotland is improving, after a severe attack of pleurisy.

Mrs. G. F. Bailey of Norwich Town is spending a few weeks at Melrose, Mass.

Mrs. Nathan Potter of South Coventry was given a surprise party recently by eight of her friends and relatives on her 80th birthday. A dinner was served at noon.

Miss Beatrice Potter has returned to her studies in Baltic Academy of the Holy Family after spending the vacation with her grandmother, Mrs. George Challenger at Windham inn.

Seymour V. DeRusha, assistant manager of the Woolworth store in Newark, N. J., is having a vacation until Tuesday at the home of his parents, Mr. and Mrs. Seymour A. DeRusha, on Church street.

Miss Maud D. Congdon, formerly of Salem, has returned to Yonkers, N. Y., after spending the recess with her mother, Mrs. C. F. Congdon, of Mystic. In June they are going to Paris for a month and will visit other European cities.

FUNERALS

Charles J. Allen

Many relatives and friends were present at the funeral of Charles J. Allen held Saturday morning at 10:30 o'clock at the parlors of Undertaker C. A. Gager, No. 70 Franklin street. Rev. Charles H. Ricketts, pastor of the Greeneville Congregational church, conducted the service and the burial was in Yantic cemetery where Rev. Mr. Ricketts conducted a committal service. The bearers were three brothers, Henry W., George D., and Norman Allen, and Herbert G. Allen, Roscoe C. Dart and Leon G. Allen, nephews.

John Marchessault

At 8:15 o'clock Saturday morning the funeral of John Marchessault was held at his home, No. 40 Hedge avenue. Relatives and friends were present from Springfield, Hartford, Moosup and other places. There was a solemn requiem mass at St. Mary's Memorial church at 9 o'clock. Rev. William A. Keefe was celebrant of the mass, Rev. John J. Reilly was the deacon and Rev. Frederick M. Coholan was the sub-deacon. Mrs. M. J. Farrell presided at the organ and Edward T. Connelly sang Pie Jesu at the offertory. At the processional Mrs. Farrell played Chopin's Funeral March and at the recessional the choir sang Lead, Kindly Light.

The burial was in the family plot at St. Joseph's cemetery and the committal service was conducted by Rev. Fr. Cohglan, Bruno Pedace, Jr., John Barry, Raymond Portelance, Arthur Breen, Andrew McLaughlin and Nicholas Torrance were the bearers. There were many beautiful floral tributes. Undertakers Cummings and Ring had charge of the funeral arrangements.

Mrs. Horace H. Main

The funeral of Mrs. Horace H. Main was held Saturday afternoon at 2 o'clock at the home of her daughter, Mrs. Florence B. Brown, Long Cove, Ledyard, and was attended by many relatives and friends. The floral remembrances were numerous and beautiful. Rev. Byron U. Hatfield, pastor of the First Baptist church, Westerly, conducted the service and the burial was in Elm Grove cemetery, Mystic. Rev. Mr. Hatfield conducted a committal service at the grave. The bearers were W. I. Allyn, Fred Burton and William and Calvin Maine. During the funeral service Mrs. William I. Allyn and Fred Burton sang Safe in the Arms of Jesus and Shall We Meet Beyond the River? Undertaker C. A. Gager had charge of the funeral arrangements.

Miss Emma S. Patten

At 3 o'clock Saturday afternoon a prayer service for Miss Emma S. Patten formerly of Colchester, was held at the parlors of Undertaker C. A. Gager, No. 70 Franklin street, and the service was conducted by Rev. Lowrey P. MacLennon of the Old Mystic Methodist church. Many relatives and friends were present. The burial will take place at the convenience of the family.

STOECKEL SAYS DRIVERS SHOULD KEEP TO RIGHT

A driving practice which is scored by Commissioner Robbins B. Stoeckel in an article in the current bulletin of the state motor vehicle department is the common fault of operating too near the middle of the road, especially on the new four-track highways. The only safe way to drive on a wide straight road, he says, especially for slow vehicles is to keep to the right so that if it becomes necessary for another to pass, its operator need not go to the left of the center of the highway to get by.

"Every vehicle on such a road must keep to the right," the commissioner declares. "If for any reason it becomes necessary to deviate from the right hand path towards the center, then the right must be returned to forthwith as soon as the reason for the deviation is over. One might go further and suggest to enforcement officers that it constitutes reckless driving for anybody to proceed on such a road in any other part than on the extreme right providing there is other traffic which is incommoded thereby. Certainly under the extreme conditions of traffic as they sometimes exist on such highways it is prima facie reckless to be in the center of the road.

"Probably the one defensible reason for left side road driving is that it enables the driver to see ahead around curves. The tendency to drive left must be curbed. Wherever a man finds that he is indulging in it he must begin to realize that while he may not be putting himself in danger because his reactions are so attuned as to take care of his own work, yet he may by an appearance of an intended action fault an oncoming car and make trouble."

Comment is made by Commissioner Stoeckel on a curious phase of the drive to the right rule which is becoming more and more in vogue in city driving and practice. "It has developed," he says "in the large cities of the United States, first in New York and Chicago, and seems to be becoming more and more universal. The activity referred to is that of passing from the rear to the right of other vehicles. This is apparently not authorized under Connecticut law and probably not under any law.

"The trolley car for which this provision is made in the law is not a motor vehicle under legal definition, but is recognized as a necessary obstruction to motor vehicle traffic so provision is made where it may be legally passed from the rear on the right. The passing of all other vehicles is strictly provided for to the effect that they must be passed from the rear on the left. In city operation, however, it has apparently become necessary that in practice this principle be often disregarded and that the "drive to the right" rule herein discussed has forced passing on the right under certain circumstances. This practice has developed to the point where probably some attempt will need to be made to govern it by law or ordinance."

$2,000 Bequest to Groton Man

A bequest of $2,000 and a silver set and mahogany furniture to William M. Gallup, a brother, of Groton, and bequests of $2,000 each to Bessie M. Leland and Fannie A. Hewitt, sisters, both of Hartford, are directed in the will of Addie A. Gallup, late of Hartford. The two sisters and the brother will share equally in the residuary estate.

UNIVERSALIST YOUNG PEOPLE ELECT THEIR STATE OFFICERS

The largest convention in years held by the Universalist young people of the state was entertained here Saturday and Sunday at the Church of the Good Shepherd when the 39th annual meeting of the Connecticut Young Peoples Christian union held sessions with an attendance of about 120 delegates.

The gathering began with a luncheon at noon Saturday which was followed by the annual business meeting at 1 o'clock at which Arthur Litchfield of Bridgeport, who has been president for two years, presided. The annual reports were presented and officers were elected as follows: President, Clifford Taylor, Danbury; vice president, Miss Marion Page, Meriden; secretary, Miss Margaret Belden, Hartford; treasurer, Mrs. Beatrice Mitchell, Norwich; trustees—William Mitchell, Norwich, (two years), Donald Cramer, Bridgeport; Fred Webster, New Haven.

The efficiency banner for the last year was awarded to the Danbury union and New Haven was selected as the meeting place for next year.

Banquet Held

At 6:30 in the evening a banquet was held in the social room of the church, the tables presenting a most inviting appearance with their decorations and the menu being thoroughly enjoyed. William Mitchell was the introductory speaker and Larry Foster was toastmaster.

The responses to toast were made as follows: Magnanimity, Elton Evans, Danbury; The Junior Y. P. C. U., Barbara Smith, Meriden; I Would Be True, Lois McClean, New Haven; Do Membership Drives Usually Succeed? Benton Newport, Bridgeport; King of the World, Margaret Belden, Hartford; Lindy's Wings, Betty Pike, Norwich.

The concluding address was by the guest of honor for the banquet, Miss Myrtle Belyea, office secretary of the National Y. P. C. U., who spoke upon "What Is Our Goal?"

The evening concluded with a dance from 9 to midnight for which Thumin's orchestra played.

Sunday Service

The service on Sunday took the place of the usual church service and was conducted by the young people of the state. The address was by Stanley McConnell, president of the Massachusetts Y. P. C. U., who spoke inspiringly upon the theme "Our Common Goal."

Preceding the address the service was conducted as follows:

Invocation, Douglas Robbins, New Haven; responsive psalm, Clifford Taylor, Danbury; choral response, Marian Paige, Meriden; prayer, Donald Kramer, Bridgeport; first scripture lesson, John Wood, New Haven; second scripture lesson, Edwin Brower, Hartford; offertory, Alice Parsons, Norwich.

The service concluded with the observance of holy communion conducted by the pastor of the church, Rev. A. N. Foster.

Following the service of worship luncheon was served to the guests in the social rooms.

The various committees in charge of the convention details were the following: Saturday luncheon, Miss Betty Pike, Miss Helen Hanigan, assisted by other young people of the local union; banquet, Mrs. William Mitchell assisted by Mrs. Thomas Wilson and the women of the church; dance, Miss Alice Parsons, Miss Thelma Bjurstrom, William Mitchell; registration and housing of delegates, Miss Villa Bussey assisted by Helen Hanigan and Marion Jervis.

The Danbury young people made the trip here by a special motor bus.

BOYS AND GIRLS TO ATTEND CLUB ROUND-UP

(Special to The Bulletin.)

STORRS, April 22.—About 500 of Connecticut's outstanding 4-H club boys and girls, with their local leaders, will be guests of the Connecticut state chamber of commerce, the Manufacturer's Association of Connecticut, and the Connecticut state grange, at the fifth annual 4-H club round-up to be held in Hartford, April 27 and 28.

The Connecticut chamber of commerce and the Connecticut state grange will be hosts to the official delegates on Friday next, when a banquet will be tendered the 4-H members at Hotel Garde, beginning at 6.30 p. m. Addresses of welcome will be given by Clark Belden, secretary of the Connecticut chamber of commerce and Minor Ives, master of the Connecticut state grange. "What 4-H Club Work Means to Me," will be the theme of short talks by club members representing every county in the state.

The value of "4-H Club Work From a Father's Point of View," will be discussed by Louis Fenster of Stepney, and from "A Mother's Point of View" by Mrs. John Whittlesey of Morris.

The agricultural committee of the Manufacturers' Association of Connecticut will be hosts to the delegates at a luncheon to be held Saturday noon in the ball room of Hotel Bond. Agricultural Agent Sidney Edwards of the Middlesex County Farm Bureau will act as toastmaster. The address of welcome to the delegates will be extended by Wilson H. Lee of New Haven, chairman of the manufacturers' committee. Eight more county representatives will tell "What 4-H Club Work Has Meant to Me." These will include Donald Chappell of Westerly and Katharine Mara of Windham. The topic, "4-H Club Work As I See It," will be discussed by Mas. W. B. Dean, local leader of the Mother's Merry Menders club of Stafford Springs, and also by John T. McKnight, local leader of the Ellington Dairy club of Ellington. "How Can We Attain Our Slogan: Yes We Want More Club Work" will be the subject of the concluding address by George E. Farrel of Washington, D. C.

Sectional meetings for the club delegates and leaders will be held earlier in the day, from 8.30 to 10.30 a. m.

SUPREME COURT WILL MEET HERE TUESDAY

Four of the six cases listed on the docket of the supreme court for this county are to be argued when the court meets here on Tuesday.

The cases expected to be argued follow:

Melville Smith and others against the Automobile Insurance Co. of Hartford, appealed by plaintiffs; Anson T. McCook, treasurer of state of Connecticut, against the Groton and Stonington Street Railway Co., et al., appeal of Ernest E. Rogers, treasurer of the state of Connecticut, trustee of the Groton and Stonington Traction Co.; Gene Marshall and Louis S. Marshall against Timothy Fenton, and others, appeal of defendant, Samuel Katz; Florence C. Gillette, executrix against Charles L. Stewart and others, reservation.

The other two cases on the docket follow: James W. Johnson, Jr., against Charles E. Wheeler; Geneva Genishevsky against Isadore Fishbone and others.

INCIDENTS IN SOCIETY

Miss Mary F. Hyde, of Pratt Institute, Brooklyn, N. Y., was the week end guest of her sister, Mrs. Wm. M. Zumbro, having attended the art exhibit in Hartford.

Harry W. Cardwell and his sister, Miss Alice M. Cardwell have returned, after a motor tour of four months in Florida, during which they covered 6,000 miles. They came north by way of the Shenandoah valley.

Miss Dorothy Atwood, of Wauregan, who had been the guest of New York friends, passed last week in Washington, in attendance at the D. A. R. congress.

W. Tyler Olcott, who returned from Florida last week, was joined Friday by Mrs. Olcott, who had remained in New York for several days. During the season they have been guests at Useppa Inn, Florida.

When Mrs. Kenneth B. Church and Miss Beatrice Eastwood gave a benefit bridge of eight tables at the latter's home on Washington street, on a recent evening the prizes were won by Mr. and Mrs. Clifford E Wilson, Mr. and Mrs. James M. Morton, Mr. and Mrs. Frank C. Goring and Mr. and Mrs. Harold T. Robinson.

Mr. and Mrs. Hibberd R. Norman had as week end guests Mr. and Mrs. Edwin Gates Norman and Miss Hope Norman, of Worcester.

Saturday evening Mr. and Mrs. Walter T. Camp gave a dinner for Mr. and Mrs. Christopher Gallup, of North Stonington.

Guests of Mr. and Mrs. James L. Hubbard at Groton Saturday morning for the christening of their new yacht the Lou were Mr. Hubbard's mother, Mrs. Charles L. Hubbard of Eastern Point, Mr. and Mrs. Eben Learned, Dr. and Mrs. A. A. Agnew, Mrs. Allen Clexworth, Mr. and Mrs. W. Russell Baird, Mr. and Mrs. Weston C. Pullen.

Mrs. Rosalie Hubbard Lee, of Eastern Point is in Los Angeles at present.

NORWICH CONSISTORY WORKS DEGREE IN NEW HAVEN

An occasion of exceptional interest to Scottish Rite Masons in New Haven, who are members of Lafayette Consistory of Bridgeport, was the exemplification of the 20th degree at Masonic Temple Saturday afternoon by Connecticut consistory of Norwich of which Charles L. Stewart, 33rd, is commander in chief. There were 31 in the consistory cast for the degree work and about a score of the local Masons accompanied them to New Haven.

During the work Gov. Trumbull was welcomed and congratulated New Haven Masons on their new home and on the opportunity which has now come to have work of the higher degrees given amid such beautiful surroundings.

The welcome to visiting Masons was given by Mayor J. B. Tower, and response was by Carleton H. Stevens, 33rd, who presided.

The twenty-third degree was put on in the early evening by the degree team from Waterbury.

EXHIBITION OF TEXTILES WAS LARGELY ATTENDED

The textile exhibition held during part of the past week in Converse Art gallery proved one of the most successful undertakings of the art department of the Woman's City club. The varied exhibits of both hand-woven and machine made articles, ancient and modern, collected and painstakingly arranged by Mrs. Edmund W. Perkins and Mrs. Ozias Dodge, curator of Slater museum, aroused much interest and called out a large attendance, both of Norwich residents and out of town people. It means much in the aesthetic life of Norwich to have such exhibitions as are occasionally shown in Converse gallery and Slater museum.

Fell Down Elevator Shaft

Claudius V. Pendleton, proprietor of the Majestic garage, suffered a broken wrist and a fractured hip there Friday night about 8:30 o'clock by falling down the elevator shaft in the dark when he stepped into the shaft opening in the belief that the elevator was there, but it was on the floor above. Mr. Pendleton fell about 20 feet. After the accident he was taken to the Backus hospital where X-ray pictures were taken of his injury.

For Breach of Peace

John Guastimachio and Donato Porcelli were arrested late Sunday afternoon on a breach of the peace charge by Officers Calkins and Shahan. Guastimachio, it was claimed, had been hit over the head with a stick by Porcelli when the former came to Porcelli's house on Lake street and raised a disturbance.

Found Asleep in Automobile

On the charge of parking without lights, Thomas James was arrested Sunday night by Constable Fenton at Norwich Town when James was found sitting asleep in his automobile on Town street. The machine was so far out towards the center of the highway that residents of the neighborhood notified the police.

Greetings From Cairo

Police Chief George Linton is in receipt of a postal card from Julius W. Cadden and Rutherford C. Plaut who sent their greetings from Cairo, Egypt, where they were traveling in the early part of this month.

Struck By Motorcycle

Joseph F. Williams of 89 Fourth street was run into by a motorcycle operated by Charles Oldham of 11 Russell road shortly after midnight Saturday on Main street near the corner of Park street.

Mr. Williams suffered a severe cut on his face and other injuries for which he was attended by Dr. Paul F. Gadle.

Hedge Gift of Mrs. Brown

Men have been grading the grounds about the new Methodist parsonage at Gales Ferry. A hedge of California privet set out along the military highway side of the property is the gift of Mrs. Lucius Brown, of Norwich.

MINISTERS TO INQUIRE INTO SOFT COAL INDUSTRY

PITTSBURGH, April 22.—(AP)—Plans were being completed tonight by local ministers for the conference and inquiry into the soft coal industry to be held here Tuesday, Wednesday and Thursday by 50 clergymen of all denominations from states east of the Mississippi river. The ministers are expected to visit coal mines and mining villages in the immediate district.

The purpose of the investigation will be purely fact-finding, it was said, so that those attending may report to their home groups the coal situation as they themselves have seen it.

The seminar was called by leaders in the Methodist Episcopal and Congregational churches in New York and New England, and mine union officials, coal operators and others interested in conditions in the coal regions have been invited to address the ministers.

RADIO PROGRAMS

FEATURES ON THE AIR

Monday, April 23

7:30—Roxy and His Gang; Orchestra and Vocal—WJZ, WBZ, WBAL, WHAM, KDKA, KWY, WJR, WRC, WSM, WSB, WBT.
8:00—American Forest Week Program; Proclamation delivered by President Coolidge—WEAF, WJAR, WTAG, WCSH, WLIT, WRC, WCAE, WWJ, WHAS, WSM, WBT.
8:30—A. & P. Gypsies; Illinois Program—WEAF, WEEI, WTIC, WJAR, WCSH, WLIT, WRC, WGY, WCAE, WTAM, WWJ, WSAI, WGN.
9:30—General Motors Party; Feature—WEAF, WEEI, WTIC, WJAR, WTAG, WCSH, WLIT, WRC, WGY, WGR, WCAE, WTAM, WWJ, WSAI, WGN, WHAS, WSM, WMC, WSB, WBT, WJAX.
10:00—Pioneers; Air Debuts—WOR, WCAU, WNAC, WEAN, WFBL, WMAK, WCAO, WJAS, WADC, WAIU, WKRC, WGHP.
10:30—Time to Retire Boys; All Popular Program—WEAF, WEEI, WTIC, WJAR, WTAG, WCSH, WLIT, WRC, WGY, WGR, WCAE, WWJ, WSAI, WEBH, WHAS, WSM, WMC, WSB, WBT.

492—WEAF—610

6:45 a. m.—Tower exercises.
8:00 a. m.—Federation devotions.
8:15 a. m.—Parnassus Trio.
8:30 a. m.—Cheerio.
10:45 a. m.—Hoyle Trio.
11:00 a. m.—Studio program.
11:15 a. m.—Household Institute.
11:30 a. m.—Studio program.
11:45 a. m.—Talk—Dr. Louise Stanley.
12:00 m.—Studio music.
12:30—Markets; weather.
12:45—Rolfe's orchestra.
1:45—Aussia Reka, soprano.
2:00—Health Service bureau.
2:15—Parnassus Trio.
3:15—Studio program.
3:30—Beatrice George, soprano; Alice Raymond, violin.
4:00—Shakespearean Flowers—Esther Singelton.
4:15—Manhattan Trio.
4:45—Talk—Orton Towson.
5:00—Fallon's orchestra.
5:30—Bill and Jill, duets.
6:00—Waldorf-Astoria music
6:55—Baseball scores.
7:00—Europe Convalescent—J. G. McDonald.
7:15—National String Quartet.
7:30—Books—Tom Masson.
7:45—Physical Culture Prince.
8:00—American Forest Week; committee program: President Calvin Coolidge delivering annual forest week proclamation; Hon. Charles Stewart, minister of the interior of Canada; music; Mme. Louise Homer Stires, contralto.
8:30—Gypsies' String Ensemble; time.
9:30—General Motors party; Joe Green, tubaphone; novelty orchestra; band concert.
10:30—Fink orchestra; duets.
11:00—Johnson's orchestra.

455—WJZ—660

10:00 a. m.—Copeland hour.
12:30—Lombardy music.
1:30—Astor orchestra.
2:00—Associated Press luncheon; Speakers, Frank B. Noyes, H. M. Aylesworth, Dr. S. Parkes Cadman.
3:45—Game Conservation—A. M. Bartley.
4:00—Studio music.
4:15—The Happy Prince—Mabel Hutchinson.
4:30—Tea music.
5:30—Markets; summary.
5:45—Musicale.
6:00—Baseball scores.
6:40—Program summary.
6:50—Mme. Fanerlova, soprano.
7:00—Time; Kiddie's Shoemakers.
7:30—Roxy and His Gang.
9:00—Riverside band; quartet.
9:30—Great composers hour.
10:00—Longines time; Shakespeare excerpts.
10:30—Small and Robertson, duets.
11:00—Slumber music.

422—WOR—710

6:45 a. m.—Colgate hour.
8:00 a. m.—Chimes; news; weather.
9:00 a. m.—Talk—Jean Dale.
10:00 a. m.—Talk—A. W. McCann.
11:00 a. m.—Talk—Nell Vinick.
11:15 a. m.—Fashions—Ruth Conne.
2:30—Market Basket.
2:40—Joan Adair, soprano; Lucille Black, piano.
3:00—Sessions chimes.
3:01—Lingerie talk.
3:15—Eunice Northup, piano.
3:30—Sorey's orchestra.
6:15—Old King Cole.
7:00—Baseball scores.
7:10—Commodore Ensemble.
8:00—Sessions chimes.
8:01—Current Events—H V. Kaltenborn.
8:20—Corby program.
9:00—Spur hour.
9:30—Voorhees orchestra.
10:00—Pioneers' Symphony.
10:30—Buccaneers' Variety concert.
11:00—News; weather.
11:05—Byers' orchestra.
11:30—Witching hour.

535—WTIC, Hartford—560

6:25—News bulletin.
6:30—Bond Trio.
7:30—Frazo Boys.
8:00—New Departure orchestra.
8:30—Time; same as WEAF.
11:30—Capitol theatre organ.
12:00—News; weather.

517—WTAG, Worcester—580

6:30—Same as WEAF.
7:00—Studio program; Little Messenger.
7:30—Theatre orchestra.
8:01—Same as WEAF.
8:30—Chocolate Soldier.
9:00—The Costelios.
9:30—Same as WEAF.

508—WEEI, Boston—590

5:35—Positions wanted report.
5:45—Market; business news.
5:55—Lost and found.
6:00—Same as WEAF.
6:35—News; Juvenile Gems.
6:45—Big Brother club.
7:30—Old-Time Minstrels.
8:00—Sports; garden talk.
8:30—Same as WEAF.
11:00—Lido Venice orchestra.
11:30—News dispatches.
11:35—Radio Forecast—E. B. Rideout.
11:40—Venice orchestra.

484—WJAR, Providence—620

6:30—Safety playlet.
6:45—Shean orchestra.
7:30—Weather; baseball.
7:35—Musical program.
7:50—Rhode Island Historian.
8:00—Same as WEAF.

333—WBZ, WBZA—900

Springfield-Boston

10:00 a. m.—Same as WJZ; talks.
11:05 a. m.—Trio; news.
11:35 a. m.—Marcia Ray.
11:45 a. m.—Studio concert.
12:00 m.—Organ recital.
12:30—Same as WJZ.
1:00—Time; weather; music.
5:45—Time and weather reports.
5:47—Serenaders orchestra.
6:00—M. A. C. Radio Forum.
6:15—Serenaders orchestra.
6:30—News; Serenaders.
7:00—Statler orchestra.
7:30—Same as WJZ.
9:30—Aleppo Drum corps.
10:00—Time; news; music.
10:55—Andrews Troubadours
11:50—Time; weather.

316—KDKA, Pittsburgh—950

9:45 a. m.—Time; music.
10:00 a. m.—Same as WJZ.
11:00 a. m.—Time; Blue Monday.
11:30 a. m.—Theatrical calendar.
11:57 a. m.—Time.
12:00 m.—Weather; markets.
4:00—Telechron time; weather.
6:10—Theatre calendar.
6:15—Little Symphony.
6:30—Same as WJZ.
11:00—Time; weather.

380—WGY, Schenectady—790

6:45 a. m.—Same as WEAF.
11:55 a. m.—Time; weather.
2:00—French—Marie Ceantemarl
2:30—Johnson's orchestra.
6:00—Market reports; baseball scores.
6:20—Farm school; baseball scores.
6:30—Dinner music.
7:30—Cooper-Hewitt hour.
8:30-11:00—Same as WEAF.

273—WPG, Atlantic City—1,100

6:45—Organ recital.
6:55—News.
7:05—Morton dinner music.
7:45—Talk—Arthur Eldred
8:00—Dinner music.
8:30—Time; studio concert.
9:15—Ambassador concert.
10:30—Dance orchestras.

Displayed Prize Trout

Fred Lewis of South Windham had on display last week at a store in that place his prize trout of a string which he caught Wednesday. It weighed 1 3-4 pounds.

THERE is nothing that has ever taken the place of Bayer Aspirin as an antidote for pain. Safe, or physicians wouldn't use it, and endorse its use by others. Sure, or several million users would have turned to something else. But get real Bayer Aspirin (at any drugstore) with Bayer on the box, and the word *genuine* printed in red:

Aspirin is the trade mark of Bayer Manufacture of Monoaceticacidester of Salicylicacid.

CAN WALK FIVE MILES A DAY

After Taking Lydia E. Pinkham's Vegetable Compound

Providence, R. I.—"It is two years ago since I first took Lydia E. Pinkham's Vegetable Compound for my nerves and other bad feelings and it has been helping me all this time so that I am able to do all my work now and walk about five miles a day besides. I am still taking your medicine and feel like a young woman although I am about 45 years old now. I feel well and happy and if anyone wishes to write to me about your medicines I will be glad to answer."—Mrs. J. TAGLIAMONTI, 11 Pequot Street, Providence, R. I.

Fishermen, Take Notice!

A handsome reel will be awarded to the angler who exhibits, in our window, the largest trout caught this season.
Buy Our—

LAWN MOWERS
LAWN RAKES
LAWN SEED

The Old Reliable Hardware Store

— THE —

EATON CHASE CO.

129 Main Street.

FIVE JAPANESE FOUND HIDDEN IN "SUNKEN WELL"

BANNING, Calif., April 22.—(AP)—A grain truck containing not only sacks of grain but also five frightened Japanese hidden in inner "sunken well," large enough to contain a dozen men, was seized by United States immigration authorities on a road south of here, it was revealed here today.

The Best Laxative for Children

Fretful, "peevish" young-ones who eat too many sweets develop constipation quickly.

MRS. SHAY'S CHILD

Watch these symptoms for worms. Sour stomach, cramps, heavy, dull eyes, bad breath, fever, biliousness, itching nostrils . . . all signs of constipation and worms which can be driven off by

Dr. True's Elixir

The True Family Laxative and Worm Expeller

"My little girl became seriously ill by eating too many sweets. I used your Elixir with most beneficial results; she improved rapidly. My girl has not had one sick day since."
—Mrs. Shay, Cambridge (Mass.).

Family Size $1.20; others 60c, 35c.

ACADEMY HAMMERS TWO PLAINFIELD HURLERS TO WIN LOOSE GAME, 19 TO 4

Pounding two pitchers for 19 hits and finding Plainfield high a bit sloppy on the fielding end, the Academy had little trouble running up a 19 to 4 win Saturday afternoon at the campus. It was very-very cold.

The Wildcats scored eight times in the first inning and from then on it was only a question of how big the score would be, Plainfield never being in a threatening position.

Johnny Greene started for the Red and White and toiled six innings, allowing but five scattered hits and fanning the same number. His brother, Joe (Boots), went in and pitched two innings, allowed two bingles and struck out three men, while Butsy Weisgraber hurled the last frame, a hitless one, and struck out two.

Score Eight in First

The Academy scored in every inning but three. A double by Cummings and singles by Goldblatt, Jarvis, Johnny Green and Cummings, who hit safely twice in the inning and also scored twice, a pass to Hamil, four errors and two stolen bases manufactured eight runs in the first. One came in the second on Johnny Greene's double and Gibbs' single, three in the fifth on Hamil's single, a pass to Goldblatt, another single by Johnny Greene and two errors. Five more scampered across in the seventh on triples by Johnny Greene and Chubby Gibbs, Boots Greene's double, an error and a couple of fielder's choices. The locals finished their run-making in the eighth with a triple by Jarvis, a pass to Johnny Greene, Gibbs' single and an error.

Plainfield scored two in the fifth on singles by Modliszewski, Messler and Polywaszik, interspersed with an error and finished with one each in the sixth and seventh on Koss, single, a stolen base and a fielder's choice and a double by Modliszewski and an error respectively.

Silva Plays Fine Game

There was little interest to the game although the work of Silva at third base for the visitors was outstanding, while the hitting of the Academy aroused some interest. Johnny Greene led the state champs' attack with two singles, a double and a triple in five times at bat. Johnny also walked. Lloyd Jarvis had a triple and two singles in six steps to the plate, while Cummings, Gibbs, Tirrell and Arico had two hits.

N. F. A.

	ab	h	po	a	e		ab	h	po	a	e
Cummings,rf	6	2	0	0		6Polv'wsk,ss	3	0	2	1	
Pingree,rf	1	0	0	0		6Mang,2b	3	0	0	0	
Hamil,lb	5	1	2	2		1Koss,cf	4	1	4	0	
Narlok,2b	6	0	0	0		4Silva,3b	4	1	1	4	
Goldblatt,s	5	1	12	2		1Skippen,s	4	2	2	0	1
Jarvis,cf	5	3	0	0		6Talon,2b,ss	4	0	0	1	1
Greene,p,lf	5	4	1	0		4M'ksewski,lf	4	2	0	1	1
W'graber,p	0	0	1	0		6Carpenter,rf	3	0	0	0	0
Gibbs,ss	5	2	3	1		1Gallup,lb	3	0	10	0	2
Buckler,ss	1	0	0	0		6Wessler,p	3	1	0	0	1
Tirrell,lf	4	2	1	1		6Burdick,p	1	0	0	0	0
Jedfer'ds,p	1	0	0	0		6					
Palmer,lf	1	0	0	0		Totals	36	8	34	15	10
LaCroix,2b	5	0	2	1	0						
Trumbull,2b	5	1	0	2	0						
Arico,lb	5	2	4	3	1						
Higinso,lb	1	0	0	0	0						
Totals	51	19	27	9	4						

Score by innings:

Plainfield	0	0	0	0	0	1	1	1	0	0	4
N. F. A.	0	8	1	0	0	0	3	3	4	0	19

Two base hits, Cummings, John Greene, Joe Greene, Arico, Skippen, Modliszewski. Three base hits, John Greene, Gibbs, Jarvis. Hit by pitcher, by John Greene (Carpenter). Struck out, by John Greene 1, Joe Greene 2, Weisgraber 2, Messler 1, Burdick 1. Base on balls, off Weisgraber 1, Messler 3, Burdick 1. Double plays, LaCroix to Gibbs, Hamil to Arico.

WILDCAT SCRATCHES

Saturday's total was the largest in many years for the Academy. The previous high mark was 18 against Chapman Tech last year while this was equalled by that over the Alumni in 1926.

It was no day for baseball but as the days for the rest of the season are pretty well taken up there was no thought of postponing the game by the Academy.

A fairly large crowd was there when the game started but after the big first inning, many dwindled back to the hearth, or wherever they go on days like Saturday.

A respectable sized box of candy was up for the first home run Saturday. It's still there but if Johnny Greene only hit the dirt on that one in the seventh it would have gone to the West Side. A local merchant did the donating.

Boots Greene had his favorite "knuckle ball" working to perfection once he got warmed up. The first batter nicked him for a double but he fanned the next two men and forced the third to fly out to his brother in left field.

Cummings hit the second ball thrown up to him in the first inning almost to the score board for a double and from then on it was nothing but N. F. A. runs. Incidentally, Cummings got two hits and two runs in the first inning.

Bulkeley beat this team 13 to 6 but had a lot of trouble in so doing.

Silva played a brilliant game at third for the visitors, his catch on Cummings' foul in the second being a nifty.

The score board (or was it the operators) was in better working order Saturday than on Friday. Once in a while, they were right this latter game.

Plainfield's team is composed of many freshmen but there are a few who look promising.

The Academy has two league opponents this week. Wednesday Stonington comes here for the initial tilt in this loop while Chapman Tech is met at New London Saturday.

The game Saturday was just about as much of a contrast as is possible to Friday's contest.

Lang, the little Plainfield second sacker the latter part of the game, sure hit the ball square, driving out flies on his two appearances.

'BOUT SPORTS

The Academy has played two games and won both, one hard and the other very easily. The team has looked good, everything considered, and no doubt they will improve a lot within a few games.

The club is hitting and hitting hard, that's one big asset, while for another thing, it has plenty of fight. That was demonstrated last Friday in the opening game when, going into the ninth inning on the short end of a 5 to 3 score and facing probably as good a pitcher as they will have to all year, the Wildcats thought not a thing of defeat. They were sure victory was theirs and they went out and tied it up in this frame and then won out in the succeeding one.

Of course, there are bound to be a few defects in as young a team as the Red and White but their hitting and fight have made fans forget the poor deeds. Mace Goldblatt hasn't reached his usual catching form yet but he seems to be banging the ball as good as ever. Lloyd Jarvis and Johnny Greene look to be in for big years while the other two pitchers who have worked, Boots Greene and Butsy Weisgraber, gave creditable performances. Arico is all you'd want in the fielding line on first while his hitting has been better than was expected. Buck LaCroix on second is hitting in fair shape and fielding well. Chubby Gibbs at short is a bit slow on coming in for the easy ones but he is hitting hard. Billy Tirrel has gone along smoothly in left field while Cummings, the right fielder, after a poor start, probably due more to nervousness than anything else, started hitting in the style that he showed for some time in grammar school and on the fields of Norwich Town and Fitchville.

Stonington and Chapman Tech this week, while not rated as exceptionally hard games, still are ones to test the locals quite a bit and they cannot be rated as set-ups because of previous records.

Al Beauregard, Taftville puncher, who lost his first fight in the past 12 bouts at Boston Friday, meets Johnny Vacca of Boston at Pittsfield, April 30. Al ran into a southpaw in Jake Zeramby and that bothered him not a little.

RIVERVIEW WINS EASILY FROM THERMOS, 11 TO 3

Riverview officially opened its season Saturday afternoon at the state hospital by turning back the Thermos Bottle club rather handily by an 11 to 3 score. Tony West was on the mound for the winners and, in rare form allowed but six hits and fanned 14, while two Thermos pitchers were pounded for 14 hits, including a home run by Joe Hamel. The score:

RIVERVIEW

	ab	h	po	a	e	
Liberty,2b	3	2	1	1		6Ellsworth,ss
Moore,cf	4	0	0	0		6Paulo
N'mandin,ss	6	2	2	2		5Pinault,lb
Hamel,c	4	3	10	1		3Lemieux,2b
West,p	3	0	0	0		6J.M'llin,rf
Burdsall,lb	4	1	4	1		3Dudzik,rf
R.West,2b	5	0	1	2		9Pierson,2b
Hart,lf	4	1	3	0		6Cor'ski,cf,p
L'ingwell,rf	2	0	0	0		6Gosk,lf
Pesin,rf	3	1	0	0		6Oney,lf
Phillips,cf	1	0	0	0		
Nickerson,p	0	0	0	0	0	Totals
Totals	37	14	24	8	3	

THERMOS

	ab	h	po	a	e
Ellsworth,ss	4	0	1	2	
Paulo	2	2	1	0	
Pinault,lb	3	1	7	0	0
Lemieux,2b	4	0	0	0	0
J.M'llin,rf	4	0	1	1	1
Dudzik,rf	4	0	3	0	1
Pierson,2b	4	1	2	3	0
Cor'ski,cf,p	4	1	3	2	0
Gosk,lf	2	0	0	0	0
Oney,lf	1	1	0	0	0
Totals	35	6	25	8	3

Score by innings

Riverview	0	4	1	1	0	0	3	1	1	0	—11
Thermos	0	0	0	0	0	0	0	2	1	0	—3

Two base hits, Liberty, Moore 2, Normandin 2, Hart, R. Paul, Oney. Three base hit, Pinsault. Home run, Hamel. Struck out, by West 8, Nickerson 3, Kozlowski 5, Mullins 1.

GLASGOW RANGERS TO APPEAR AT EBBETS FIELD

NEW YORK, April 22.—(AP)—The Glasgow Rangers, Scottish cup winners and champions of the Scottish Soccer league, will make the first appearance of their scheduled American tour on Memorial day at Ebbets field, Brooklyn. The opposition for the Scottish champions has not yet been selected.

PRINTERS' UNION TO HONOR CLARENCE DEMAR

BOSTON, April 22.—(AP)—The union to which Clarence DeMar, Melrose printer and marathon runner extraordinary, belongs today announced it would honor the member who last Thursday won his sixth Boston Athletic association marathon run in record time.

A suggestion presented to Typographical Union, No. 13, that it "hold a suitable testimonial," to DeMar was accepted unanimously at a business meeting today and a committee was appointed to arrange the affair. DeMar has been a member of the union for 14 years and his marathon victories have been placed on the union records.

NATIONAL LEAGUE

SATURDAY'S RESULTS

New York 8, Boston 3.
Chicago 5, Cincinnati 0.
Other games postponed, rain

YESTERDAY'S RESULTS

Chicago 3, Pittsburgh 2.
Other games postponed, rain and wet grounds.

STANDING

	W.	L.	Pct.
New York	5	2	.714
St. Louis	5	3	.625
Chicago	7	5	.583
Brooklyn	4	3	.571
Cincinnati	5	5	.500
Philadelphia	3	4	.429
Boston	2	5	.286
Pittsburgh	2	6	.250

GAMES TODAY

St. Louis at Cincinnati.
Pittsburgh at Chicago.
New York at Boston.
Only games scheduled.

AMERICAN LEAGUE

SATURDAY'S RESULTS

Philadelphia 10, New York 0.
St. Louis 5, Detroit 2.
Other games postponed, rain.

YESTERDAY'S RESULTS

Boston 8, Washington 5.
Chicago 9, Detroit 3.
Cleveland 2, St. Louis 1.
Other games postponed, rain.

STANDING

	W.	L.	Pct.
Cleveland	3	2	.600
Washington	5	3	.625
New York	5	3	.625
St. Louis	5	6	.455
Chicago	4	5	.444
Boston	4	6	.400
Detroit	4	8	.333
Philadelphia	2	4	.333

GAMES TODAY

Cleveland at St. Louis.
Chicago at Detroit.
Boston at Washington.
Philadelphia at New York.

EASTERN LEAGUE

SATURDAY'S RESULTS

Pittsfield 7, New Haven 6.
Providence 7, Albany 0.
Waterbury 4, Hartford 1.
Springfield 9, Bridgeport 5.

YESTERDAY'S RESULTS

All games postponed, rain.

STANDING

	W.	L.	Pct.
New Haven	3	1	.750
Pittsfield	3	1	.750
Hartford	2	2	.500
Bridgeport	2	2	.500
Springfield	2	2	.500
Providence	2	2	.500
Albany	1	3	.250
Waterbury	1	3	.250

RED SOX HIT FOUR SENATOR PITCHERS HARD TO WIN 8-5

WASHINGTON, April 22.—(AP)—The Boston Red Sox shelled four Washington pitchers today to win 8 to 5. Hadley, ace of the Nationals' pitching corps last season who recently recovered from an appendicitis operation was given a three run margin in the first inning but was driven from the mound in the second inning when Boston converted five hits into five runs.

Ruffing kept Washington's ten hits well scattered and was given excellent support. Sam West, fleet Washington fielder, circled the bases on a liner inside the park in the fourth inning. The score:

BOSTON

	ab	h	po	a	e	
Fingstead,rf	5	1	1	0		5West,cf
Regdi,ss	4	1	3	0		6Gillis,ss
Myer,lb	5	2	1	2		3Rice,rf
K.W'mans,lf	5	1	2	0		3Goslin,lf
Regan,2b	4	0	3	1		4Judge,lb
Tabb,rf	2	0	1	0		5Hauge,2b
Turner,cf	2	0	3	0		3Ruel,c
Rothrock,lb	5	4	5	0		6Harris,2b
Hofmann,c	3	0	6	1		2Bluege,3b
Ruffing,p	4	1	2	0		0Ferrell,p
Totals	38	14	27	4		Totals

WASHINGTON

	ab	h	po	a	e
West,cf	5	3	2	1	0
Gillis,ss	5	1	2	3	0
Rice,rf	5	3	1	0	0
Goslin,lf	5	2	3	0	0
Judge,lb	3	1	11	0	0
Hauge,2b	3	1	1	0	0
Ruel,c	3	1	3	1	0
Harris,2b	0	0	1	0	0
Bluege,3b	0	0	0	0	0
Ferrell,p	0	0	0	0	0
Totals	35	10	27	5	0

Score by innings

(a) Batted for Ruffing in 6th.											
(aa) Batted for Burke in 8th.											
Score by innings:											
Boston	0	0	3	0	0	0	0	0	5		—8
Washington	0	1	0	1	0	0	0	0	0		—5

Two base hits, Hofmann, Fingstead, West. Three base hit, Rice. Home run, West.

White Sox 9, Tigers 3.

DETROIT, April 22.—(AP)—Chicago took the opening game of the series from the Tigers here today 9 to 3. The White Sox jumped ahead in the first inning when two errors by Mervin Shea, Tiger catcher, gave them three runs.

Ted Lyons pitched the full route for Chicago and kept the Tiger hits scattered until the eighth, when they escaped a shutout by bunching four hits with an error for three runs. The score:

CHICAGO

	ab	h	po	a	e	
Mostil,rf	4	0	1	0		3Sweeney,1b
Cissey,1b	4	2	10	1		0G'ringer,2b
Meusel,cf	4	3	2	0		9Rice,lf
Harrel,2b	4	1	2	4		1McManus,rf
Falk,lf	4	1	3	0		0McManus,3b
Kamm,3b	5	2	0	4		0Easterling,lf
Cissell,ss	3	1	4	3		0Tavener,ss
McCurdy,c	4	1	3	0		9Shea,c
Lyons,p	4	1	2	0		0Billings,p
						Smith,p
Totals	36	12	27	12		1Sorrell,p
						xFoltz,rf
						xWings
						xxH'grave,c
						xxxWoodall
						5 9 27 11 1

DETROIT

	ab	h	po	a	e
	5	2	2	0	0
	5	1	1	0	0
	4	0	3	0	0
	4	1	4	0	0
	4	1	4	0	0
	4	1	1	0	0
	4	1	0	0	0
	1	0	2	0	0
	0	0	0	0	0
	1	0	0	0	0
	1	0	0	0	0
	1

THE STEEL AND AUTOMOBILE TRADES CONTINUE TO LEAD AMONG INDUSTRIES

NEW YORK, April 22—(AP)—American business last week again displayed considerable spottiness, although the so-called heavy industries continued to make a good showing. The stock market had a less dominating position than in the previous week, but still attracted much attention with a rate of trading so rapid and heavy that a Saturday holiday was decreed to permit members to catch up with accumulated work.

The gold movement was small, as far as it affected the money market. More than $20,000,000 in earmarked metal was shipped to France, but this was withdrawn from American reserves long ago, and had no bearing on money available here. Nevertheless, there was a distinct tightening in credit rates. Time money rates were higher, and federal reserve bank discount rates at Chicago and Boston were increased from 4 to 4 1-2 per cent. This, in the view of some financial observers, may have resulted from a determination to discourage excessive speculation in stocks, although there were many others who believed that conditions have reached a stage where higher money rates are amply justified in some sections.

The steel and automobile trades continued to lead the way among the industries. Steel was moving at about the preceding week's rate of operations, with some improvement noted in the Chicago district. Some unsettlement in prices was reported, however, principally in sheets and nails.

Detroit employment, regarded as a reliable barometer of the condition of the automobile industry, showed a substantial increase over the preceding week, and a still larger gain over the corresponding time of last year. Peak operations were reported by some manufacturers, although one of the largest was just beginning to get into his stride. Demand for motor cars was declared to be the best in manufacturing centers, while agricultural regions were buying more cautiously because of backward crop conditions.

Although the building trade was lagging behind last year's figures to a certain extent, a satisfactory showing was made. Lumber displayed considerably more activity than a year ago, and a curtailment of operations in the Mississippi valley was expected to result in better prices. Labor conditions were unsettled in the coal fields, creating a degree of uncertainty there, and there was some falling off of output in some sections of the middle west and southwest.

Business in cotton goods tended to pick up and lead the way in textiles. Woolen and worsted fabrics were rather quiet, but demand was reported growing gradually in silk lines.

Commodity prices showed more gains than decreases, although by far the largest number of items remained unchanged. Wheat quotations were higher early in the week, although they softened somewhat later on reports of heavy rains in the central west.

Wholesale and jobbing trade appeared to be marking time, while retail buying was restricted in many districts by bad roads and unfavorable weather.

Bank clearings in the principal financial centers gained about 25 per cent over the preceding week's totals, and about 40 per cent over the corresponding six days of 1927.

EARNINGS PER SHARE OF LEADING CORPORATIONS

NEW YORK, April 22.—(AP)—Earnings per share of leading corporations reporting during the week are:

	1928	1927
American Cynamid Co.	$2.92	$3.50
Boston & Maine R.R. Co	1.23	2.43
Canadian Industries, Ltd	4.34x	4.48
Chi. Ind. and Louisville	12.02	14.19
Denver & Rio Gr West.	1.03	5.21
Federal Light & Tract Co	2.03x	2.33
Lone Star Gas Corp	3.48x	3.39
Midland Utilities Co	5.54x	6.15
Nat Dairies Prod Corp	3.95x	2.87
Nor & West R R Co	21.23	25.72
Pac Gas & Elec Co	2.66x	2.54
Penn Ohio Edison Co	1.56x	1.90
Philadelphia Co.	4.64x	4.35
Plymouth Oil Co	2.27	6.85
Safeway Stores Inc	24.71x	20.54
Stand Pow & Lt Corp	2.02	....
Steel Co. of Can. Inc	11.64	12.33
Tri States Tel & Tel	1.72	1.95
West Mary R R Co	3.32x	3.37

(x) Increased capitalization.

Treasury Balance

WASHINGTON, April 22—(AP)—Treasury receipts April 19 were $8,362,284.94; expenditures $16,899,286.65; balance, $274,576,906.47.

BANKS, INS., UTILITIES

New York Banks.	Bid	Asked
Bank of America new	245	255
Bank of U. S.	680	700
Chase	659	660
Chatham-Phenix	685	695
Chemical	1100	1140
Commerce (Nat'l)	645	655
Corn Exchange	700	715
First National	3875	3950
Hanover National	1340	1370
Manhattan Co.	665	670
Mechanics of Brooklyn	495	510
National City	945	960
National Park	735	745
Public x stock divd	735	750
Seaboard	840	860
State	890	920
N. Y. Trust Companies.		
Amer. Ex.-Irving Tr.	455	465
Bankers Trust	1050	1060
Bank of N. Y. & Tr.	755	...
Brooklyn	1280	1310
Central Mercantile	445	455
Central Union	1500	1630
Empire	480	490
Equitable	490	495
Farmers' Loan & Tr.	870	900
Guaranty	815	825
Manufacturers	885	900
New York	755	765
Times Square	215	225
Title G. & Tr.	875	895
U. S. Mtg. & Tr.	550	565
United States	3025	3100
Boston Banks.		
Atlantic National	300	320
Beacon Trust	287	...
First National	495	505
National Shawmut	350	360
Old Colony	430	440
Bond. & Mtg. Guar.	470	475
Lawyers Mtg.	357	365
Lawyers Title	390	400
Mortgage Bond	193	200
N. Y. Title & Mtg.	615	620
American Surety	335	345
Fidelity & Cas.	208	212
Fidelity Deposit	296	300
Maryland Casualty	184	188
N. Y. Casualty	135	140
U. S. Fidelity & Guar.	405	415
Insurance Companies.		
American Alliance	645	655
Baltimore American	90	94
Camden	35	37
Carolina	67	71
Firemans, Newark	56¾	58
Franklin	355	365
Glens Falls	58½	61
Globe & Rutgers	2750	2800
Great American	55	57
Hanover	80½	81
Harmonia	67	71
Home	615	625
Homestead Fire	50	54
Import & Export	97	100
Nat'l Casualty	55	57
National Liberty	212	217
National Union	375	...
Niagara	157	161
Peav. Washington	800	810
Security	130	135
U. S. Fire	420	...
Westchester	36	38
Hartford Stocks		
Aetna Casualty	1085	...
Aetna Fire	870	885
Aetna Life	900	910
Automobile Ins.	410	420
Conn. General	1830	...
Hartford Fire	840	850
Htfd. Steam Boiler	750	...
National Fire	1180	1200
Phoenix Fire	825	840
Travelers	1750	1775
American Hardware	76	78
Colts	32¾	34½
Conn. Power	512	515
Eagle Lock	76	80
Fafnir	130	...
Htfd.-Aetna Realty	148	155
Htfd. Gas	107	110
Htfd. Elec. Lt.	490	500
Landers	75	77
North & Judd	22	...
Peck, Stow	16	18
Russell	140	...
So. N. E. Tel.	190	195
Standard Screw	105	110
Stanley Works	56	58
Torrington	108	110
United Ill.	148	154
Rights.		
Bank of America	65	70
Security	16	...
Nat'l City	94	97
Chemical Frac.	105	...

WALL STREET BRIEFS

NEW YORK, April 22—(AP)—There is little likelihood that the proposal to eliminate volume of trading from the stock ticker will be adopted as a means of speeding up the service. Expressions from brokers are understood to be about equally divided between those favoring the plan and those opposed to it, with the latter, however, voicing their opinion in the more strenuous terms. Objections, in the main, are based on the fact that much of trading by exchange operators is regulated by the volume of trading in various individual stocks, as well as the trend of prices.

Public offering will be made tomorrow of $5,000,000 Agricultural Mortgage bank (Colombia) 6 per cent sinking fund gold bonds, priced to yield about 6.59 per cent.

A special committee headed by Seton Porter, a director, is working on the valuation of properties of the American Sumatra Tobacco corporation. The report is expected to be ready early in May.

JEWETT CITY

FLOURISHED DYNAMITE, RONDEAU IS ARRESTED

Pete Rondeau was arrested by Officer Henry Vegiard early Saturday evening, on complaint of several people. He was intoxicated and carrying a capped dynamite stick which he displayed in a threatening manner. He has a license to use the explosive as he does blasting occasionally. He was out on bail of $50 furnished by his mother Saturday night. His case comes before the town clerk this (Monday) morning.

The Gardiner class of the Methodist church gave a very successful entertainment Friday evening, netting $31.16. A play, Mrs. Jenkins' Brilliant Idea, was greatly enjoyed. The characters were: Mrs. Jones, who was chairman of the committee, Mrs. Dora Johnson; Mrs. Smith, who is observing, Mrs. A. C. Burdick; Mrs. Brown, who hates turkey suppers, Mrs. L. D. Howe; Mrs. Lane, called a bargain-hunter, Mrs. Frank LaLiberty; Mrs. Scott, who wants a cake sale, Mrs. M. H. Bartlett; Mrs. Rowe, who doesn't want an entertainment, Mrs. Frank Mell; Mrs. Hodge, who is always late, Mrs. Merton Bugbee Mrs. Jenkins, who has a brilliant idea, Mrs. Thomas Brown; janitor, Everett Thornton.

A short entertainment program was given with a reading by Ernest Richmond of North Stonington; solos by Miss Catherine Gray of North Stonington, accompanied by Mrs. Ernest Gray, and solos by George Lefleur, accompanied by Mrs. Harry Davis. Candy was sold by Mrs. Harry Davis and Mrs. Thomas Gray. Sandwiches, cake and coffee were served by Mrs. Robert Robertson, Mrs. W. C. Jeffers and Mrs. Mary Homes. Tickets were sold under the direction of Miss Juliette Richmond and Mrs. Bugbee, Mrs. Joseph Wharton receiving them at the door. The committee in charge was Mrs. Dora Johnson, chairman, Mrs. Bugbee, Mrs. Brown, Mrs. Bartlett, Mrs. Mell.

Finn's, tonight. The Cohens and Kellys in Paris, with George Sidney. Leach's orch.—adv.

Whatsoever circle of The King's Daughters is to meet at Mrs. Lewis Hewlitt's Tuesday evening.

Miss Cecile Liberty was discharged Saturday from Backus hospital where she has been a patient for several weeks.

Miss Helen Hart, of Canterbury, has been visiting Miss Hazel Johnson. Miss Johnson is now spending a week at Miss Hart's home.

Harry Paul, Vincent Scanlon and Atwood Brainard of Middletown spent the week end at Mrs. H. E. Paul's.

An immense rainbow halo around the sun at noon Saturday caused the general query, "What's the sign?"

Mrs. G. H. Prior was in Hartford on Saturday where she addressed the annual meeting of the Hartford City union of The King's Daughters.

More than 40 young people of the Baptist church are planning to attend the Young People's rally to be held at the Central Baptist church in Norwich this (Monday) evening.

A surprise party was given Miss Estelle Ethier Saturday evening on her 15th birthday. Games were played. A Charleston exhibition was given by Miss Alice Clairemont, a violin solo was played by John Oropello. Refreshments were served by Mrs. Louis Ethier, assisted by Mrs. Joseph Hamel. Others present were Irene Ethier, Yvonne Maynard, Rena Casavant, Mary Skaradowski, Julia and Lucy Parent, Marguirite Shea, Eileen McKenna, Irene Brisson, Angeline Beauliere, Angeline Domicco, Rita Ethier and Claire Hamel, Francis A Liberty, John McNally, Arthur Dawley, George Beaulieu, Gerard Ethier, Thomas Wakely, Lawrence Olson, William Potts, Ernest Beaulieu and Arthur Hamel. Miss Ethier received many gifts.

A local resident in expressing sympathy for Robert McNeely of Norwich, because of the unfortunate circumstances of an accident, in which Mr. McNeely was not to blame, told of coming from Norwich to Jewett City on an afternoon bus via Newent one day the past week. But for the watchfulness and prompt action of the driver, just such an accident would have occurred in Lisbon. The bus, running slowly, had topped a steep incline. On one side of the road a barn stands. When within 6 feet of the corner of this building, out popped a bit of a kid, and ran across the road. He missed the bus by inches. Had an accident occurred, the man at the wheel would have been as blameless as though he were in Gotham.

Some one down in New London hit up the one time Jewett City Olympian Male Quartette today. The personnel is still intact, all living here. Back 20 years there are plenty of affidavits that they were far removed from second raters. In a set of six cartoons the representative from the Whaling city picked out and labelled, true to life, the one time nightingales from this village, E. F. Burleson, first tenor; B. R. Gardner, second tenor; G. H. Prior, baritone; E. H. Hiscox, bass.

DROVE WHILE INTOXICATED—FINED $50 AND COSTS

(Special to The Bulletin)

WESTERLY, R. I., April 23—Umile Capalbo, 25, of Tower street, was before Judge Oliver H. Williams at a special session of Third District court Sunday night charged with the operation of an automobile while under the influence of liquor. On his plea of guilty he was fined $50 and costs.

Capalbo was taken into custody Saturday about 7 p. m. in front of Hotel Martin on Canal street by Police Lieut. George H. Champlin and Officer Michael Curtin. Backing his auto out into the street caused two touring cars to come in collision near the traffic beacon although with little damage. Officer Curtin was called to investigate.

PLAINFIELD

Mrs. Frank Edgerton of Central Village and Mrs. Irving Smith spent Tuesday and Wednesday in Torrington attending the Rebekah lodge assembly.

Catherine Driscoll is ill with scarlet fever.

Tuesday evening the single women beat the married women at bowling at the Community house by 96 pins Wednesday evening the losers served a supper to the winners at the Community house. The teams are composed of the following: Married—Mrs. William Selley, Mrs. Harry Hilton, Mrs. Ralph Bardsley, Mrs. George Eastham, Mrs. Edgar Arsenault. Single—Miss Teresa Sullivan, Miss Marion Lee, Miss Celia Israel, Miss Katherine Kirby and Miss Joan Kirby.

A. H. Mathewson, fire warden for the town asks all those who go into the woods to be careful with fire in any form.

Mrs. John C. Kingsley returned home Friday after spending a few days in Cranston, R. I.

The annual prize speaking contest for the class of 1927 was held Friday evening at Plainfield high school, Central Village. The speakers and subjects were: Evelyn Troening, A Cutting From the Merchant of Venice; Priscilla Smith, subject, The Dulcite Snake; Irene Gercie, subject, The Owl Critic. Prize was won by Priscilla Smith.

Central Rebekah lodge, No. 66, held its meeting Friday evening at Central Village, with Noble Grand Lillian Frink presiding, and a very interesting and moral program was enjoyed under the direction of Mrs. Ernest Wilde.

During the week the bridge club met at the home of Miss Eva Hizgenbottom and the prizes were won by Miss Mazie Burke and Miss Marion Lee.

Mrs. Effie Jenck has returned to her home in Plainfield after spending the winter in Providence.

Mrs. Robert Generous spent Wednesday in Willimantic visiting her daughter Doris, at Willimantic Normal school.

Mrs. George Babcock is ill at her home.

Plainfield Grange has a committee investigating building sites and structures, with the idea of erecting a new home for the organization—Nath'n Exley, Jason Lathrop, Walter Lathrop, Charles Dodge and Hermon Johnson.

SOUTH CANTERBURY

The annual speaking contest of Baldwin schoo was held Thursday at 2 p. m. The speakers and their selections were: Lochinvar, Sir Walter Scott, Mary Kuzmenko, Helen Kuzmenko; Song of Marion's Men, William C. Bryant, Peter Lutzkey, Peter Kuszyk; If, Rudyard Kipling, Helen Olenik; The Name of Old Glory, James W. Riley, Randolph Wibberley; One, Two, Three, H. C. Bunner, Sarah Salpetrio, Mary Chuykow; Village Blacksmith, Alex Chuykow; Independence Bell, John Kuzmenko; Leak in the Dike, Phoebe Cary, Helen Troplan. Mary Chuykow was chosen the best speaker, Randolph Wibberley the best speller. These pupils represent Baldwin district at the town contest in May. The judges were Mrs. E. E. Barrows, Mrs. Thomas Mellen, Mrs. Burr Smith.

Mrs. Arthur Wickers of New Jersey has been spending a few days at the home of Mrs. P. B. Smith.

The L. T. L. of Canterbury is to hold a silver medal speaking contest in the town hall.

Frank Barrows of New Haven spent the week end at the Barrows farm.

Mrs. Floyd Ray, who has been confined to the house by illness, is able to be back at her desk as teacher of Baldwin school.

At the school library supper and exhibit held Tuesday announcement was made that Anna Kucapaloff of Packer school had won first place in the essay contest. Miss Kucapaloff has been a member of Baldwin school since September and has just recently attended Packer school.

Donald Smith, who has been trapping in Canada during the past winter, has returned to his home in Canterbury.

Miss Fannis Chuykow of New York, who has been ill with scarlet fever, has recovered sufficiently to come home on a visit. She was accompanied by her sister, Miss Katharine Chuykow, also of New York.

The condition of the roads has been greatly improved due to the work done by the tractor and grader run by Arnold Kerr.

BLACK HILL

Mr. and Mrs. Benny Cornell of Maine are with Willard Cornell.

Miss Fanny E. Brown was a recent visitor in Providence.

Miss Ruth Moore and Mrs. Louise Moore of Boston have been visiting Mr. and Mrs. Thomas Moore.

Miss Lula Bennett of New Bedford has been visiting Mrs. H. Beecher Brown.

Mr. and Mrs. Ralph Brown of Buttonswood, R. I., visited Mr. and Mrs. H. B. Brown Wednesday.

Mr. and Mrs. Stanley Moore of Oaklawn, R. I., recently visited Willard Cornell.

During the week Mr. and Mrs. William Barstow of Plainfield called at Woodlands.

Mrs. Esther Kennedy and Mrs. Ella Geer of Jewett City spent Sunday at Maple Lane.

Louis Kesnes was in Mansfield last week.

Elbridge Kinne received the past week 450 day-old chicks.

THE WIDE-AWAKE CIRCLE

Boys' and Girls' Department

RULES FOR YOUNG WRITERS

1—Write plainly on one side of the paper.

2—Use pen and ink, not pencil.

3—Short and pointed articles will be given preference. Do not use over 350 words.

4—Original stories or letters only will be used.

5—Write your name, age and address plainly at the bottom of the story.

POETRY FOR THE WIDE-AWAKES

Wild Geese

The gray wild geese are going home;
Their dart is in the sky!
They skirt the hills, they hover, gloam,
Those voyagers on high!
They know the arctic bloom is red
Within each petaled sheath;
That buds are bursting where the sled
Has crossed the snowy heath!

The Yukon tide is rolling far
To meet the open sea,
Wide waters 'neath the Polar star,
Wide waters where they'd be!
They feel the magic of a spell
The distant Northland knows;
A longing for the nesting-dell,
The slender fern, the rose!

The call is strong across the miles;
They need no longer wait,
And slipping out in steady files
They see the mountain-gate!
They see the homeland of their dreams
They see the shining goal
And drift in peace upon the streams
In springtime at the Pole!

—Leslie Clare Manchester.

The Zoo

Their eyes reveal the memories
Of cool, deep grass,
Of high, green aisles and fringed pools
Where creatures pass
In freedom from congealing fear
Of hunting man or prison drear.

They still recall the melodies
Of birds, the jeweled notes
Which pierced the firmament at dawn
From gay, unfettered throats;
A brave, undaunted sun at noon,
At night a silver disc of moon.

These rigid bars inclose
The mighty stride
Of free-born creatures cramped in cage
A few yards wide—
A foot that once had felt no bound
Now chained to one gray lump of ground.
But let not pity kindle into flame,
All this is done in Education's name.

—Pauline Pearl Strachan.

UNCLE JED'S TALK TO THE WIDE-AWAKES

Thousands of dogs are killed every year by automobiles, and many of them are dearly beloved pets of boys and girls. Many of these dog fatalities are due in large measure to the carelessness of the owners, who fail to properly protect their pets. A boy may think the world of a dog companion and yet he will allow him to run wild about the highway and get in the path of a fast moving automobile. The automobile driver is blamed for the killing of the dog when, as a matter of fact, the fault lies with the owner of the pet.

To be sure, many dogs seem to become accustomed to cars and learn or can be taught to keep to the sidewalks and to "stop, look and listen" before crossing the street, but there is always the possibility of another dog or a stray cat to lure even the wisest of them into danger, to say nothing of the deliberately careless motorists who will not take the slightest pains to avoid hitting a dog.

Therefore, if you love your dog—if his life and safety mean anything to you—protect him. Train him to stay at home, to keep off the highways, to watch out for cars. Don't allow him to chase them! Remember, he is only a dog; he can't realize the speed and destructive power in those four-wheeled things that whiz past so bewilderingly—and so alluringly. You must think for him. If necessary, keep him on lead when going through the town or along a frequented road.

But, above all, build a fenced yard for him where he can enjoy the air and sunshine and get at least a limited amount of exercise in peace and safety. The yard need not be large, but the fencing must be high enough and tight enough to discourage any attempt to climb over or break out, for if he once manages to escape it will be a difficult matter to make the yard dog-proof. For most dogs it is advisable to dig a trench around the yard and sink a board about eight or ten inches wide that will prevent his digging out.

Such a yard is not only a protection against cars, but it will keep your dog from straying around the neighborhood, chasing the next-door hens and investigating strange garbage pails. It is also a safe and convenient place to put him when it is not desirable to have him in the house, and if it contains shelter from the cold in winter and the heat of the sun in summer, you can leave him there, if necessary, for a day at a time, knowing that he will be safe and comfortable during your absence.

WINNERS OF PRIZE BOOKS

1—Melina Beauchene, Hampton, The Trail of the Seneca.

2—Mary Varnish, R. F. D. No. 1, Yantic, The Girl Scouts' Rally.

3—Irene Spooner, R. F. D., Sterling, The Moving Picture Boys.

4—Eva LePage, Jewett City, The Girl Scouts at Home.

5—Stella Idzkowski, The Camp Fire Girls on the March.

6—Barbara Binns, East Great Plains, The Girl Scout's Triumph.

Winners of prize books living in Norwich may obtain them by calling at The Bulletin business office after 10 o'clock this morning.

LETTERS OF ACKNOWLEDGMENT

Helen J. Kaiko, Jewett City—I wish to thank you for the book I received from you.

Grace Russell, R. F. D. No. 2, Norwich—I received the book you sent me. It was very interesting. I thank you very much.

Freddie J. Gauthier, Hanover—I thank you very much for the lovely prize book you sent me.

LETTERS WRITTEN BY WIDE-AWAKES

Looking for Their Home

Dear Uncle Jed: I think it is nice to build birdhouses for the birds when they come in the spring. I had a little green birdhouse on a pole and martins would come and live in it every spring.

The pole was broken this winter and it wasn't put up, so when the martins came this year they didn't see any birdhouse. They flew around talking as if they were asking each other what had become of their home. I noticed them looking for their home, and I told my grandfather. He said he would put it up for the martins.

The martins seemed pleased when they saw they had got their home back. They sat on the top of the house, singing and looking at my grandfather as much as to say "Thank you."

They went in the house and are building a new nest in it. I have a cat that tries to get the martins when they are sitting on the house. The cat climbs up the pole and the martins are brave and they fly right for the cat and snip her nose. She doesn't like this, so she climbs down from the pole disgustedly and sits and watches the martins fly in and out, building their nest.

I am interested in birds and like to watch them and notice the different kinds of habits they have.

IRENE S. SPOONER, Age 13.
Sterling, No. 25, R. F. D.

Lincoln's Shrine

Dear Uncle Jed: This is the second time I have written to you.

In all the world there is no more beautiful and majestic monument to the memory of a great benefactor than the Lincoln monument at Washington. This memorial, a temple-like building, standing at the head of a lagoon in which its beauties are effectively reflected, was dedicated by the president in May.

Just above the statue of the Great Emancipator an inscription written by Mr. Royal Cortissoz is chiseled in the wall. It has the beauty of simplicity: "In this temple, as in the hearts of people for whom he saved the union, the memory of Abraham Lincoln is enshrined forever."

American boys and girls who have the good fortune to visit the nation's capital must see this national monument to the best and noblest man that boys and girls ever had for a hero.

CLARA MILLER, Age 10.
Norwich, R. F. D. No. 1.

Tommy's Adventure

Dear Uncle Jed: I have often read your stories in the paper and liked them very much. I am a great reader and keep my mother constantly buying books. I like books of adventure. I thought I would send you this letter because I thought I might win a book. Here is my story:

One day as Tommy was walking around the stables of his new home he saw a goat. He had never seen a goat before, so he thought it was a calf. He began to pat him. The goat didn't seem to care. Tommy always wanted a pony. He thought he would ride the goat. He climbed on the animal and away sped the goat with Tommy hanging on. The goat ran through a mud hole and spilled Tommy in the mud. Tommy got up crying and went home to change his clothes. After that he never attempted to ride a goat.

PAUL L. SMITH, Age 10.
Norwich.

Feeding the Birds

Dear Uncle Jed: This is my first letter to you. I like to read your stories very much. Last winter when it was cold I fed the birds and put up a birdhouse. Now they come to my back door all the time. They are also paying me back with their sweet songs. I like birds very much. I will close, hoping all the Wide-Awakes are well.

BARBARA BINNS, Age 9.
East Great Plain.

An Interesting Animal

Dear Uncle Jed: The squirrel is a very small animal that lives in the woods. During the summer it plays among the branches of the trees, skipping from one branch to another. It is a pretty animal and moves so quickly that it seems almost to fly. The squirrel lives on acorns and nuts. It holds the nuts in its paws and cracks them with its strong teeth. When it throws away the shell there is no meat left in it. The squirrel builds two houses, one for summer and another for winter. The first is a nest in the branches of a tree. It is made of leaves, sticks and moss. The second is in a hollow tree, where it will be safe from the wind and cold. In autumn the squirrel lays in its winter foods. This it hides in holes near its home. It never forgets these hiding places. When the ground is covered with snow, it goes straight to the hole and brings out its nuts.

STELLA IDZKOWSKI, Age 9.
North Franklin.

The Glory of Spring

Dear Uncle Jed: I hope that you and the Wide-Awake circle willl enjoy reading my story, The Glory of Spring.

The chill airs and winter winds have passed away, and Oh! with what a glory comes spring, all clad in the bright sunshine air and clear blue skies. The days have changed into a fair scene with the birds singing in their everlasting notes. The flowers will soon be in bloom.

Here and there, now and then, we see a farmer with his mules toiling in the burning heat of day. All day long he works and works, but as the sun is about to set he plods his weary way homeward, feeling very tired, but after he eats his hardy meal all his joys come back to him once more.

But a still fuller scene of spring is seen in the woods, where runs a little brook that ripples over the rocks. I often think that if we tried to follow the brook we would never reach her home, for she would run faster than us and leave us behind. When you see these sights of beauty are they not the Glory of Spring?

MARY VARNISH, Age 13.
R. F. D. No. 1, Yantic.

Myles Standish

Dear Uncle Jed: This is the first time I have written to the Wide-Awake circle. I am writing about Miles Standish.

In the year 1584 Miles Standish was born in Lancashire, England. He with his wife, in the year 1620, came over on the Mayflower.

Miles Standish became military commander of the Plymouth colony. In 1625 he went on an unsuccessful mission to secure the help of England for the Pilgrims in their affairs of the colony. Their faith in the new country, God, and themselves was unbounded. Standish loved action. In 1631 Standish, William Brewster and a group of others settled at Duxbury, Mass., where he lived and fought. He died Oct. 3, 1656. On Captain's Hill, near the site of his old home, stands a stone shaft 10 feet high, on top of which is a heroic bronze statue of him.

EVA LEPAGE, Age 10.
Jewett City.

A Good Citizen and Traffic

Dear Uncle Jed: I have never written to you before. I thought the Wide-Awakes would like to hear from me, too. I remember when I was 4 years old when we moved from Rhode Island to Connecticut, where we live now. We came with a horse and wagon. It took us a long, long time to come. Now we could come in less than half the time in a car.

Now on the state road we see cars and trucks. We find there are many accidents with cars and trucks. Some because of recklessness, some because of drunkenness, others because of bad curves, narrow bridges, steep grades and railroad crossings. A good citizen will obey the traffic laws. He will not drive a car while drunk and he will not try to pass other cars to get to a place first and invite trouble.

When I was 7 years old I never saw an airplane. Today we see them almost every day go over the fields and houses. I am very much interested in Colonel Lindbergh and trips he has been making. I have a book about Lindbergh and I was very interested in it also. There is an aviation field in Brooklyn. It is only seven miles from here. I am going to try to have a ride in one this summer.

MARSEILL BEAUCHENE, Age 13.
Hampton, R. F. D. No. 1.

How the Factories Have Changed

Dear Uncle Jed: I am going to tell you about what happened a long time ago. The people who worked in the factories or mills worked very hard. They had to work 14 hours a day or more. The people had to push the looms back and forth all day long.

Now they work eight or 10 hours a day. They don't have to push the looms with their hands because they run by power.

They never used to have doctors and nurses in the factories or mills, but now some mills and factories have doctors and nurses to care for the ones who are sick or hurt, or take them to their homes.

They pay more now than they used to.

MELINA BEAUCHENE, Age 14.
Hampton.

You may answer this question yourself—if you make a will. If you do not make a will—the law answers it for you.

Ask for our "If You Make No Will" folder. It shows how your estate will be divided according to the law.

The Thames National Bank
16 Shetucket Street, Norwich.

BURGESS BEDTIME STORIES

Peter Hears About a Grunter

Because a pig's a pig, you know,
It doesn't mean that he is slow.
—Scrapper the Kingbird.

Peter Rabbit had been having a perfectly wonderful time. You know, he had been seeing through the eyes of Scrapper the Kingbird, Black Howler the Monkey and his family down in the Jungle which Scrapper visits every winter. Of course, Peter wasn't really seeing them. He was just using his imagination. Scrapper told about them so clearly that to Peter it was almost as good as seeing them.

"Does Black Howler make a great deal of noise?" inquired Peter.

"Sometimes," replied Scrapper. "As I have already told you, he is very likely to early in the morning and when it thunders. At other times he may be so still that you would never guess he was about. I have seen hunters looking for him walk right under the tree he was sitting in and not discover him at all. They call him a Howler, but I think he ought to be called a barker. And he is a pretty good grunter, too. I've heard him grunt when I couldn't tell whether it was Black Howler or Piggy the Peccary."

Up flew Peter's long ears. "That's a new one!" he cried. "What is a Peccary like? I have never heard of anything like that around here."

"No, you never have and you never will," replied Scrapper. "But if you lived down in the Jungle you would hear a lot about Piggy the Peccary and you would see him pretty often. Have you ever been up to Farmer Brown's barnyard?"

"Yes," replied Peter. "I've been up there many times."

"Have you ever seen a pig he keeps up back of the barn?" inquired Scrapper.

"Of course," replied Peter. "I've heard him grunt, too."

"Good!" exclaimed Scrapper. "If you have heard him grunt, you know just the kind of noise that Piggy the Peccary makes and that sometimes Black Howler makes. And if you have seen Farmer Brown's pig, you have seen a sort of cousin of Piggy the Peccary. You see, Piggy really is a pig. He is a pig who lives in the Jungle."

"Huh!" exclaimed Peter. "I don't see how a pig can live long in the Jungle. I should think that any one as slow moving and as fat as a pig INSERT CUT HERE A wo would soon be killed and eaten."

"Who said anything about anyone being fat and slow moving?" demanded Scrapper.

"Didn't you say that Piggy is a kind of pig?" demanded Peter. "All the pigs I've ever seen, except little ones, were fat and slow."

"Well, you can get that idea out of your head right away, so far as Piggy the Peccary is concerned," declared Scrapper. "There is nothing slow about Piggy and there is nothing fat about him, either. The way he can travel through the brush in the Jungle makes him a difficult fellow to catch. There are not many who want to bother him, anyway."

"Why?" demanded Peter.

"Because all the Jungle people have too much respect for Piggy. That is, all but Puma the Panther and King Jaguar. They are always looking for Piggy, but they have a great deal of respect for him when he is with his friends. They seldom bother Piggy unless they find him alone. Piggy is a real grunter. He is the grunter of the Jungle."

(Copyright, 1928, by T. W. Burgess)

The next story: "Peter is Full of Questions."

NORTH STONINGTON

Rev. and Mrs. Inor Partington have been in New Haven this week, guests of Mrs. Thomas B. Hewitt.

Mrs. George W. Tryon was in Plainfield Tuesday to attend a library meeting.

The Woman's union of the Congregational church held a rummage sale and food sale Wednesday afternoon. Tea was served.

Mrs. Edwin White has returned from Hartford, where she spent several weeks on account of the illness of her daughter Mrs. Merton Stedman, who underwent an operation for appendicitis.

PUTNAM & CO.

We Offer

NORTH RIVER INSURANCE CO.

Price on Application.

6 Central Row, Hartford, Conn. Telephone 2-1141

31 West Main Street, New Britain, Conn. Telephone 2040

Members New York and Hartford Stock Exchanges

A Bulletin For Sale Advertisement Will Sell It

BORN

LEYDEN—In Jewett City, April 22, 1928, a son, Kenneth Joseph, to Mr. and Mrs. Frank Leyden.

CHESTER—In Westerly, R. I., April 22, 1928, a son, Clinton, to Mr. and Mrs. Ray Chester, of Ashaway.

MARRIED

GREENE-FORTIN—In Westerly, R. I., April 21, 1928, by Rev. J. F. Vincent, S. M., Edward Greene and Miss Ella Fortin.

DIED

CARNEY—In White Rock, Westerly, R. I., April 22, 1928, suddenly, John Carney, aged 54.

RITTACCIO—In Westerly, R. I., April 21, 1928, Louis Rittaccio.

McQUADE—In Westerly, R. I., April 21, 1928, Edward Everett McQuade, aged 52.

BROWN—In Stonington, April 21, 1928, Thaddeus Weems Brown, aged 64.

FUNERAL NOTICES

OSGOOD—Suddenly, April 20, 1928, at Watkins, N. Y., Mrs. Mary R. (Lee) Osgood, widow of Hugh Henry Osgood. Funeral service at the Osgood Memorial Parish house of Park church Tuesday afternoon, April 24, at 2:30 o'clock. Burial in Yantic cemetery.

KOZLOWSKI—In Jewett City, April 22, 1928, Stanislaw Koslowski, aged 47. Funeral services at his home, 78 Day street, Tuesday morning at 8:15. Requiem high mass at 9 o'clock. Relatives and friends invited. Burial in St. Mary's cemetery, Lisbon. Julian Woitkowski in charge of arrangements.

DUNN—In this city, April 22, 1928, Mrs. Mary T. Dunn.
Funeral from her late home, No. 131 Sachem street, Wednesday morning at 8:15. Requiem mass in St. Patrick's church at 9 o'clock. Burial in St. Mary's cemetery. Kindly omit flowers. Hartford papers please copy.

CARDS OF THANKS.

We wish to express our gratitude and appreciation to the many kind friends and relatives for the sympathy and assistance extended to us in our sad bereavement, the death of our beloved son and brother. We are also thankful for the beautiful floral tributes.
MR. and MRS. JOHN H. MOORE and FAMILY.

FUNERAL DIRECTOR

Church & Allen
19 MAIN STREET
FUNERAL DIRECTORS AND EMBALMERS
Lady Assistant
HENRY E. CHURCH
WM. SMITH ALLEN
Telephone 228-2

CUMMINGS & RING
Funeral Directors and Embalmers,
322 Main Street
Phone 228-2 Lady Assistant

Shea & Burke
Funeral Directors
41 Main Street
Phone 896-2—J. J. Lyons

GEORGE G. GRANT
UNDERTAKER AND EMBALMER
Phone 272? Providence St. Taftville

The Henry Allen & Son Co.
50 MAIN STREET
Funeral Directors and Embalmers
Lady Assistant Telephone 410-2
DAVID H. WILSON

GAGER
FUNERAL DIRECTOR AND EMBALMER
PROMPT SERVICE DAY OR NIGHT

HOURIGAN BROS.
Funeral Directors and Embalmers
Funeral Home, 35 Church Street.
Office, 62 Main St. Branch, Jewett City.

WILLIMANTIC

Avery & Van Zandt
Succeeding JAY M. SHEPARD
Established 1870
Funeral Directors, Embalmers
Sixty and Sixty-Two North Street
Willimantic, Conn.

Killourey Bros.
FUNERAL DIRECTORS AND EMBALMERS
66 Union Street, Willimantic, Conn.
Phone 290 Lady Assistant

PLAINFIELD

F. W. Tillinghast & Sons
UNDERTAKERS AND EMBALMERS
CENTRAL VILLAGE, CONN.
Tel. Moosup 282-4.

POULTRY AND PET STOCK

FOR SALE—R. I. Red baby chicks. Fred Tourtellotte, 5 West Pearl St. Phone 1658. apr18 tf

HALL'S CHICKS—From New England accredited breeders. Reds, Barred Rocks, White Wyandottes, Leghorns. Weekly hatches. Free circular. Also chicks one to four weeks old. Hall Bros. Phone 645-5, Wallingford, Conn. apr10

WANTED—To buy native eggs; highest cash prices paid. Bell Bros. Tel. 3061. mar30 tf

WANTED—All kinds of poultry, will call anywhere, highest prices paid. Joseph Horn, Tel. 1501, Willimantic. jan31 tf

CHICKS—From heavy laying free range flock. R. I. Reds and White Leghorns, state tested. Custom hatching. Paul Jansen, Mansfield Center, Conn.

BABY CHICKS
BEST LOCAL STOCK
BUCKEYE BROODERS
POULTRY AND PET SUPPLIES
Hatchery, East Hartford.
CLARK'S PET SHOP
90 SHETUCKET ST., NORWICH.

LOST AND FOUND

LOST—Brown wolfskin robe Thursday, between Norwich and Stonington. Finder call 2805-5. Reward. apr23 3t

LOST—Saturday morning, ladies' wrist watch, in center of city. Finder return to this office. apr23

LOST—Black and white Holstein cow, Andrew Hansen, R. D. No. 5, Norwich. apr21 3t

LOST—Tuesday, silk watch fob, gold initials L. G. C. Finder leave at Bulletin office. Reward. apr20 3t

A Bulletin Want Advertisement Will Get It

FOR SALE

FOR SALE—An oak dining room suite. No. 1 Spring St., Tel. 1103-2. apr23 2t

FOR SALE — Household furniture; used but a short time. Tel 1897. apr23 2t

FOR SALE—Lunch room and candy store; very low price. Apply at 241 Central Ave. apr23 6t

FOR SALE—$49. 9.3x10.6 Wilton velvet rug, like new, $24.00. Glendale coal range, like new, $18. Stove repairs. Norwich Used Furniture and Antique Exchange, 29-31 Shetucket St. apr23 1f

FOR SALE—Large roomy 2-tenement house with modern improvements, in residential district. Can be easily made into 3 apartments, reasonable price, space for 6 or 8 garages. House in good repair. Inquire on premises, 75 Oneco St. apr23 6t

FOR SALE—An iron edged four-row potato and orchard sprayer, equipped with a five HP motor in good running condition. I. W. Foote. Phone 2223-12. apr21 2t

FOR SALE—Bungalow, four rooms and bath, lot 80-80; bargain. Owner leaving town. Inquire 22 Elijah St., Norwich. apr19 fratmn

FOR SALE—New six-room cottage in Occum, house on New London turnpike, $3,000. Cottages in all parts of the city; also farms, beach property and choice building lots. Phone 1125. Burton, 744 No. Main St. apr18

FOR SALE—Nice little six-room house with one acre of land, not far from Jewett City. Price $1,200. William McNichol, realtor, Jewett City. apr17 tf

A LOKL STATITISHON SEZ change the names of Bath, Lake, Water, Fountain streets and River Ave. They are all wet. Heimar cigarets, 20 for 15c; briar pipes, 25c; Noble Broadleaf cigar, 4 for 25c. Fagan's Smoke Shop. apr17

FOR SALE—In Waterford, just below Uncasville, near Power Co. plant, a six-room house; electric lights, splendid well of water, barn and garage; also two buildings; lots. See Frank Spicer, 204 Laurel Hill Ave. Phone 2132. mar30

FOR SALE—No. 2 Julian terrace; house with seven rooms and bath; inclosed porch, two-car garage; ample grounds. Phone 481. mar13 tf

SILENT GLOW OIL Burners are now guaranteed for five years. E. Rousseau, exclusive agent, 40 Mathewson St., Jewett City. Phone 86 Norwich Taftville, Occum, Baltic, Plainfield. mar7 tf

FOR SALE—Two-tenement house in Greeneville section for $2,600. Francis D. Donohue, Young's Block. feb23

What have you to offer for this 150-acre farm on main state highway, 24 miles from Hartford: Two houses, one of 14 rooms, large verandas, running spring water, fine old maple shade; another of 12 rooms, two large barns, poultry houses. Just the right place for country inn. Price $12,500. Very easy terms.
TRYON'S AGENCY
Willimantic, Conn.

FOR SALE—At "Pequotsepos," Mystic, six tons of first class hay, cut in July. Telephone (evenings) 585, Mystic. feb22

FOR SALE—Mow of No. 1 timothy hay, $18 a ton in barn. Also new milch cow. H. J. Larkham. Phone 463-12. apr13

FOR SALE
Beautiful Modern Six-Room House and Garage
BARGAIN—PRICE $6,500
Very Reasonable Terms
Tel. Norwich 2000

FOR SALE
A very choice 8-room house; all modern improvements throughout; very desirably located on West Town St. Norwich Town. Will be sold on easy terms and low price
JOHN A. MORAN
Real Estate Broker

COAL AND WOOD

FOR SALE—Coal, seasoned wood and kindling, delivered anywhere. H. Shapiro, Willow St. Phone 504 or 1283-4.

FOR SALE—Slabwood in stove lengths $8 a cord, half cord $4.50. Hardwood in stove lengths $10 a cord or $5.50 a half cord. Delivered anywhere in city or Taftville and Baltic. Phone 1099-2. Charles S. Brown, Yantic. Prompt delivery. dec26 tf

FOX'S WOOD YARD—Hard wood, $9 per load, match boxes given away free, 7 baskets for $1.00. Phone 779. feb20

FOR SALE—Hard wood and slabs. Will deliver $3, $4 and $5 loads. John R. Lyman. Tel. 2617-W or 2905-W. jan31 tf

FOR SALE—50 acres of cord wood 1808 329 P. O. Willimantic, Conn. W. Kelley. jan31 tf

HARD WOOD FOR SALE
SELECTED HARD WOOD,
sawed according to order.
Full measure guaranteed.
HARRY B. FORD
Disco Building Phone 80.

FOR SALE—Music I Instruments

FOR SALE—W. P. Haines player piano in first class condition. A rare good buy for $325. Two $750 exchanged players also in first class shape, your choice $395. Other good used player pianos as low as $115. Easy purchase terms. The Plaut-Cadden Co., Main St., Norwich. apr23 tf

FOR SALE—Used pianos at prices to suit all. See our big display of fine makes before you buy. Prices from $33 for a good small piano to $367 for a beautiful Steinway like new. Terms to suit. The Plaut-Cadden Co., Main St., Norwich. apr23 tf

WANTED—Miscellaneous

WANTED TO BUY—A few acres of land bordering the Thames river or would buy camp or lot for same. State price and where located. Address "Camp," care of Bulletin. apr23 mnwd

GET YOUR MILK for breakfast. Tel. 1689. Lone Pine Dairy. E. S. Beebe. recall only. jan17 tf

LEARN TO RIDE Horseback—Chapman's Academy. Gentle horses for beginners and children; special for April and May book, 12 tickets, $10. 164 Otrabando Ave. Phone 1153-12. apr18 wdfrst

NOTICE—We buy old fashioned furniture. R. H. Ward, 6 Main St., Breed Bldg. Phone 1833. dec22 tf

WEALTHY, pleasing sweethearts for all. Write Fern Grey, Station B, Cleveland, Ohio (stamp). mar28

WANTED—Second-hand antique furniture. Best prices paid. A. Bruckner, 109 Franklin St. Phone 559.

CALL 612-2 for upholstering, crating, carpet and linoleum laying. jan23 tf

MIRRORS resilvered and glass for every purpose. Norwich Glass Co., 5 Bath St. Tel. 2463. jan23 tf

WANTED—Highest cash prices paid for second hand furniture, household goods, antiques, store fixtures and tools. Try me before selling. N. Weisinger, 28 Market St. Phone 2152. jan23 tf

WANTED—Your sewing machine repairing. Perfect workmanship. Price reasonable. Prompt service. R. S. Stephenson 425 Boswell avenue Norwich, Conn. Phone 2783-5. jan23 tf

FOR SALE—RADIOS

45 VOLT "B" BATTERIES $2.25; heavy duty $3.25; CX tubes $1.25. Anderson's, 110 N. Main St. jan28 tf

WILBUR RADIO SERVICE. Sets accessories and service of the better kind. 315 Main St. Day phone 595, night phone 1424-15. jan28 tf

A Bulletin To Let Advertisement Will Rent It

FOR SALE

TO RENT

TO RENT—5-room tenement, all improvements. 400 West Main St. apr23 6t

FOR RENT—At once, tenement. Tel. 1666-5. apr23

TO RENT—3 and 5 room tenements; very attractive and reasonable. Inquire Brooklyn Outfitters. apr23

LEARN TO RIDE Horseback—Chapman's Academy. Gentle horses for beginners and children; special for April and May book, 12 tickets, $10. 164 Otrabando Ave. Phone 1153-12. apr21 2t

TO RENT—Six rooms, all improvements; without garage. 20 Winchester St. apr21 3t

TO RENT—Three large nice rooms, $10.00; also six rooms Broadway, $25.00. Bailey Realty Co., 112 Thames St. apr21 3t

FOR RENT—Six-room cottage; all improvements. 46 1-2 Dunham St. Tel. 2382-5. apr21 tf

TO RENT—Furnished rooms, all conveniences; prices low. Mrs. Prodell, Marion Block. apr21 2t

TO RENT—Four-room apartment and bath, with heat. Laurel Hill Ave. Phone 2691-J. apr19 tf

TO RENT—Two furnished rooms; light housekeeping. 30 Grove St. mar31 tf

TO RENT—Large light housekeeping, 41 Boswell avenue. Tel 142.

TO RENT—Furnished rooms with privilege of light housekeeping. Phone 2323. apr20 tf

FOR RENT—Furnished rooms; also furnished rooms for light housekeeping. Mrs. Smith, No. 4 Washington Sq., Washington Apt. apr20 3t

TO RENT—Modern five-room apartment, 85 Broad St. Phone 359-4. apr20 2t

CEMENT MIXER—For hire. Phone 624. apr19 3t

FOR RENT—Tenements, 41 and 35 Lake St. Apply 348 Franklin St. after 6 p. m. Tel. 622. apr19 6t

FOR RENT—Attractive modern apartment for one or two persons; Frigidaire. Norwich Town. Tel. 626-13. apr17

TO RENT—May 1, six-room apartment; adults only. Apply to B. C. Hannis, 11 McKinley Ave. apr16 tf

TO RENT—Three furnished rooms for light housekeeping. Phone 1860. apr16 tf

FOR RENT—Seven-room cottage, 6 Nelson place, from May 1. Apply Mrs. J. E. E. Olcott, 10 Nelson place. apr13 tf

TO RENT—Six-room flat; all improvements, steam heat. 34 Washington St. apr13 tf

TO RENT—For the season; completely furnished cottages at Wintergreen Point; all newly painted and in first-class order, electric lights, fireplaces, rowboat, etc. See Mr. Glady on the premises or Miss Moore at The Bulletin office. apr13

TO RENT—From May 1, small store; reasonable rent. Inquire Casper Graff, 312 Main St. apr9 tf

FOR RENT—Up-to-date good store, 74 North Main St. See A. V. Covello, 138 Cliff St.

TO RENT—Six-room apartment, all modern improvements; with or without garage. Call 1283-5. apr9

TO RENT—Three rooms for light housekeeping. Inquire 27 McKinley Ave. mar31 tf

TO RENT—Garage for two cars, in Durkee lane. Inquire at the Bulletin office. mar26 tf

TO RENT—Modern apartment; heat and hot water furnished; fine location. 50 Broad St. Inquire Hanover-Curland Co. mar13 tf

TO RENT—Apartment with or without garage at 118 River Ave. Apply to H. A. Wulf, 161 Main St. mar12 tf

TO RENT—Fine seven-room apartment, 77 Church St.; also one of six rooms, heated, 326 Main St. Tel. 396-2. mar 7

FOR RENT—Twelve-room house on Durkee Lane suitable for rooming house or can be converted to business purposes. Apply at Bulletin Office. dec26 tf

TO RENT—Basement at 65 Franklin St. Suitable for most any kind of business. Inquire at Bulletin Office. dec26 tf

FOR RENT—Three rooms, steam heat, bath, garage; also six-room apartment. Phone 259. dec6 tf

FOR RENT—Apartment on Church St. All modern improvements. Apply The Plaut-Cadden Co. Phone 600. dec31 tf

FOR RENT
Spacious Quarters Suitable for Lodge or Club
The third floor quarters at 149 Main St., formerly occupied by the Veterans of Foreign Wars. Apply at
The Plaut-Cadden Co.

FOR SALE—HORSES

LEAVING FOR EUROPE
I have commissioned Edw. Hamilton to sell at Public Auction
WEDNESDAY, April 25, at 11 A. M.
AT THE NORWICH FAIR GROUNDS
my stable of high-class saddle horses consisting of my beautiful $3000 chestnut mare Lucille, 5 years old, sound, 15.3 hands, broken for lady or girl and a show prospect; Julia, 5 years old, brown mare, sound, 5 gaited, clever for child; roan gelding Sampson P., age 8 years, sound and extra nicely broken, and two others. Must sell.
FOR SALE—Team of horses, working double or single; weight 2300. Sold single or double. Call evenings. Willimantic 89-4. apr 21 3t.

FOR SALE—Four good using horses. Weight from 1200 to 1500. Right out of work and ready to go back. One set team harnesses in good condition. Price reasonable to quick buyer. Rear Keegan's Market, Church St., Willimantic. apr21 2t

FOR SALE—Horses, weight from 1200 to 1600. Corner High and West Main. L. Strom apr17 6t

WANTED — Male

WANTED—Reliable married man, experienced in farm and garden work. Free rent, good house. Good opportunity for industrious man. Write stating experience, references and wages desired. Drawer 521, Westerly, R. I. apr23 3t

WANTED—First class carpenter; $1 per hour on bonus; steady work under favorable conditions. Apply The Seaplane Corp., Groton, Conn.

WANTED—Outside salesmen who can speak French and English, for work in Taftville, Baltic, Occum, Versailles, Hanover, Jewett City and other Eastern Connecticut towns. Fine opening offering steady work and good income to men who can get business for well known establishment. Write at once giving references to Box 81, Norwich Bulletin. apr19 tf

WANTED — Polish-English speaking salesmen for outside work in Norwich and surrounding towns. Good opportunity to connect with large, progressive firm. Steady position with good income assured men who can sell and furnish references. Address Box 18, Bulletin. apr19 tf

FOR SALE—Cattle

FOR SALE—10 cows, new milch and springers; also good work horse. Morris Pastor. Tel. 1652-5. apr21 3t

A Bulletin For Sale Advertisement Will Sell It

ANSWERS TO "WHAT DO YOU KNOW"
(Questions on Page Four)

Answers
1—1822.
2—Fairview.
3—In Groton.
4—In 1892.
5—From Mrs. M. A. Fleming.
6—The Stafford estate.
7—$13,000.
8—In 1875.

FOR SALE—Automobiles

FOR SALE—Gardner coupe, $125; Buick roadster, $75; Ford sedan, $45. West Side Garage, 194-196 West Main St. apr21 2t

We will pay cash for your Used Cars
ADAMS TAVERN GARAGE
Norwich Town, Conn.

Fordson Tractor
EQUIPPED WITH WEHR GRADER
Will be working for the next week at Hollyhock Island Playground.
We would be pleased to talk to any concern or township interested in renting this outfit.
O. C. Wolfe, Inc.
The Only Authorized Ford Dealer in Norwich.
394 North Main St. Phone 3200

FOR SALE
1923 Indian Motorcycle with Side Car. Run only five weeks. Just as good as new. $115.00 down; balance in one year.
THE THOMPSON-CHEVROLET CO.
86-90 No. Main St. Norwich, Conn.
Tel. 3098

JUST A FEW GOOD BUYS IN USED CARS

1926 Chevrolet Coupe	$325
1924 Chevrolet Coupe	$120
1924 Chevrolet Coupe	$115
1923 Ford Coupe	$85

BUY A USED CAR WITH AN O. K. THAT COUNTS
THE THOMPSON CHEVROLET COMPANY
88-90 North Main St., Norwich, Conn.
Telephone 3098

At Studebaker's
1924 Studebaker Special Sedan
1923 Studebaker Special Coupe
1925 Studebaker Standard Coach
1925 Hudson 5 Passenger Sedan
1927 Dodge Sedan
1922 Durant Touring
1924 Jewett Touring
USED CARS SOLD UNDER STUDEBAKER USED CAR PLEDGE
T. N. M. LATHROP, Inc.
64-66 North Main St., Norwich, Conn.

LEGAL NOTICES

NOTICE
Special Town Meeting
The legal voters in Town meeting of the Town of Sprague are hereby warned to meet in a Special Town Meeting to be held in the Town Hall in Sprague on Monday, April 30th, 1928, at 7:30 p. m. Standard time, to authorize the Selectmen to sell the Branch School Building (so-called) together with the real estate, all of which is located on the westerly side of the highway leading from the Village of Versailles to the Village of Hanover in said Town of Sprague.
To do any other business proper to be done at said meeting in connection with the matters above stated.
Dated at Sprague, Connecticut, this 20th day of April, 1928.
CHARLES F. CHARON,
DANIEL DAY,
TERRENCE COUGHLIN,
Selectmen of the Town of Sprague.

IN THE DISTRICT COURT OF THE United States for the District of Connecticut.
In the matter of Julius Schatz, a Bankrupt. In Bankruptcy No. 9372.
To the Creditors of the above-named Bankrupt, of Bozrah, in the County of New London, District aforesaid, Bankrupt.
Notice is hereby given that on the 19th day of April, A. D. 1928, the above-named was duly adjudicated a bankrupt; and that the first meeting of his creditors will be held before the undersigned, at his office, 68 Church St. Norwich, in said District, on the 30th day of April, A. D. 1928, at 10 o'clock in the forenoon, at which time said creditors may attend, prove their claims, appoint trustee, be heard as to orders of Referee for care of property of the estate and disposal thereof, at auction or private sale, examine the bankrupt, and transact such other business as may properly come before said meeting.
THOMAS M. SHIELDS,
Referee in Bankruptcy.
Norwich, Conn., April 21, 1928.

AT A COURT OF PROBATE HELD at Norwich, within and for the District of Norwich on the 21st day of April, A. D. 1928.
Present, NELSON J. AYLING, Judge.
Estate of Joseph Lague, late of Norwich, in said District, deceased.
The Administratrices exhibited their administration account with said estate to the Court for allowance; it is therefore
Ordered, That the 26th day of April, A. D. 1928, at 3 o'clock in the afternoon, at the Probate Court Room in the City of Norwich, in said District, be, and the same is, appointed for hearing the same, and the said Administratrices are directed to give notice thereof by publishing this order once in some newspaper having a circulation in said District, at least three days prior to the date of said hearing, and make return to the Court.
NELSON J. AYLING, Judge.
The above and foregoing is a true copy of record.
Attest, HELEN M. DRESCHER, Clerk.

WANTED — Female

WANTED—Telephone operator at once. Apply Wauregan Hotel.

LADIES earn money at home making smocks. Send self-addressed stamped envelope to Bancroft Dress, Lynn, Mass. apr23 3t

TEACHERS—Between ages of 22-40, normal or college training, and two years teaching experience; traveling; definite income to start; R. R. paid; opportunity to make $200 to $500 per month this summer. Weedon Company, Dept. A-17, 2036 East 89th St., Cleveland, Ohio.

WANTED—Experienced operators on Singer power machines. Apply A. Werman & Sons, Inc., 16-28 Thames St. apr21 2t

A Bulletin Want Advertisement Will Get It

LEGAL NOTICES

AT A COURT OF PROBATE HELD at Norwich, within and for the District of Norwich, on the 20th day of January, A. D. 1928.
Present, NELSON J. AYLING, Judge.
Estate of Herbert H. Bunting, late of Belmar, N. J., deceased.
Ordered, That the Administrator cite the creditors of said deceased to bring in their claims against said estate within six months from this date, by posting a notice to that effect, together with a copy of this order on the sign-post nearest to the Post Office in the city of Norwich, Conn., and by publishing the same once in a newspaper having a circulation in said district, and make return to this Court.
NELSON J. AYLING, Judge.
The above and foregoing is a true copy of record.
Attest, HELEN M. DRESCHER, Clerk.

NOTICE
All creditors of said deceased are hereby notified to present their claims against said estate to the undersigned at R. F. D. Yantic, Conn., within the time limited in the above and foregoing order.
WILLIAM H. BUNTING,
Administrator.

AT A COURT OF PROBATE HELD at Norwich, within and for the District of Norwich, on the 20th day of April, A. D. 1928.
Present, NELSON J. AYLING, Judge.
Estate of James Woodmansee, late of Preston, in said District, absent from home and unheard of for more than seven years, and presumed in law to be dead.
Clark W. Woodmansee, of Preston, Conn., appeared in Court and filed a petition praying, for the reasons therein set forth, that administration be granted upon the estate of said absentee.
Whereupon, it is Ordered, That said petition be heard and determined at the Probate Court Room in the City of Norwich, in said District, on the 26th day of April, A. D. 1928, at 2 o'clock in the afternoon, and that notice of the pendency of said petition, and of said hearing thereon, be given by the publication of this order one time in some newspaper having a circulation in said District at least three days prior to the date of said hearing and that return be made to this Court.
NELSON J. AYLING, Judge.
The above and foregoing is a true copy of record.
Attest, HELEN M. DRESCHER, Clerk.

AUCTION

40 IOWA HORSES 40
AT
AUCTION
WED., APR. 25TH, AT 10:30 A. M. at THE NORWICH FAIR GROUNDS AND RACE TRACK, NORWICH, CT.
Every horse is young, sound and extra good workers. These horses are right from the state of Iowa. 20 good draft horses—in matched teams—15 good milk or baking wagon horses. Saddle horses. 10 good seasoned horses.
FARM TEAMS
Every horse sold to the highest bidder with a guarantee. Horses can be seen and purchased three days before sale.
EDWARD P. HAMILTON, Auctioneer
New England's Leading Horseman

Business Notices.

ANTIQUE FURNITURE

ANTIQUE FURNITURE—The Boston Antique Shop, Angelo Masiello, prop., 55 Franklin St., Norwich, Conn. Established 1920. Tel. 707. We specialize in any kind of furniture work at moderate prices. A 50 deal in antiques. Aug2

I BUY ANTIQUE furniture, old books, papers, silver, pewter, pictures, glassware, tools, etc. Louis D. Ward, 4-6 Main St. Breed Hall Bldg. Norwich. Tel. 1833. jan28 tf

AUTOMOBILE ASSESSORIES

Pete Des Jardines
AUTO REPAIRING
CORNER FRANKLIN AND WILLOW STREETS
Telephone 646

Overhauling Repair Work of All Kinds
AUTOMOBILES, CARRIAGES, WAGONS TRUCKS and CARTS
Mechanical Repairs, Painting, Trimming, Upholstering and Wood Work.
Blacksmithing in All Its Branches.
SCOTT & CLARK CORPORATION
607 to 615 NORTH MAIN ST.

CONTRACTORS

FALCONE & SELVIDIO
Sidewalks, Cellars, Stone and Cement Work, Excavating, Grading
270 Main St., Norwich Phone 624

JAMES FUMIGNARO — Contractor. Excavating and mason work; sidewalks and sewers. 123 Oakridge St.

T. M. KENDALL
Contractor and Builder
Phone 48-2, Norwich

P. F. SWEENEY
GENERAL CONTRACTOR and BUILDER
25 Chestnut Street.

CASTINGS

CASTINGS
Grey Iron and Semi-Steel Castings
— Also —
Pattern Making and Machine Work.
Daily Trucking Service Between Norwich, New London and Vicinity.
BABCOCK PRINTING PRESS MFG. CO.,
NEW LONDON, CONN.
Dial Tel. 5311.

INSURANCE

AUTOMOBILE INSURANCE
J. A. CUNNINGHAM
Thayer Building

A Bulletin For Sale Advertisement Will Sell It

Business Notices.

MONEY TO LOAN

LOANS
On Household Furniture or Guaranteed Notes.
New England Equity Corp.
Phone 1470
Members of Chamber of Commerce
Room 206, Thayer Bldg.

MACHINISTS

BARBER'S MACHINE SHOP, L. and A. P. Guertin proprietors, 23-25 Chestnut St. Tel. 3142. Does all kinds of machine and general repair work promptly day or night. jan28 tf

PLUMBING

T. F. BURNS
91 Franklin Street Norwich, Conn.

PRINTING

BULLETIN and RECORD job department now at Bulletin Office. Call 31-3.

TREES AND SHRUBS

Fruit, Ornamental Trees and Shrubs
MALLEWOOD NURSERY CO.
East Great Plain Tel. 858-7

TREES TO CUT

T. J. CONNELLY—Tree cutter and mover, 65 Boswell Ave. jan28 tf

TRUCKING

C. D. JOSLYN, Phone 1583-3—Teaming, auto trucking; boilers and heavy machinery moving a specialty. Vans for local and long distance moving. mar13 tf

CALL 787 FOR
Local and Long Distance Moving
W. E. CONGDON, 80 Chestnut St.
Long Distance Moving and Expressing
Zimmerman, 17 Boswell Ave. Tel 1541

ARTHUR H. LATHROP
Auto trucking — teaming and expressing
Furniture and Piano Moving
Established 1873 Telephone 275

TRANSPORTATION

PASSENGER — Through service to Springfield, 8 times daily: 6:30, 1:35, 6:05, standard time. Springfield-New London Coach Co. For information, call Wauregan hotel. Tel. 704 Oct7

New York
Via New London Line
Fare $3.35 From Norwich
Staterooms Ready 7:30 P. M.
Lv. New London, Daily Except Sunday 11:00 P. M.
Due New York, Pier 40 N.R. (Houston St.) 7:00 A. M.
Returning
Lv. New York, Daily Except Sunday, 11:00 P. M.
Special Rates for Automobiles
Tickets and Staterooms at Railroad Station
The New England Steamship Co.

WANTED
Girls Over 16 Years
Steady Work and Good Pay
Apply Monday Morning at Office of
CARPENTER MFG. CO.
76 Newton Street

ANNOUNCEMENTS

Christian Science Services

Wednesday evening meeting, 7:45. The reading room, 40 Main street is open every day except Sundays and legal holidays from 3 to 4:30 p. m.

Brown University Glee Club

A treat is in store for Norwich music lovers Wednesday evening April 25th. The combined Glee and Banjo clubs of Brown university are presenting a very fine program at Slater hall. The Robert O. Fletcher post, No. 4, American Legion has gone to a great deal of trouble and expense in securing the glee club which is recognized as one of the leading college glee clubs in the country. They have often been heard over the radio this winter and now Norwich people will be able to hear them at first hand. They have just returned from an extended tour of the middle west during the Easter recess and a great deal of difficulty was experienced in securing a suitable date.

It is always a treat and a pleasure a listen to a good college glee club and it is hoped that Norwich people will show their appreciation of the efforts of the legion to bring the best available glee club here by attending in large numbers, as they have only themselves to blame if they miss this opportunity. If this concert meets the approval of Norwich the local post plans on making a similar concert a feature of their annual program.

Tickets are available at Cranston's and the Postal Telegraph or may be purchased at the door. Doors will be open at 7.30 p. m.

For Your Fruit Trees—
NITRATE OF SODA
SULPHATE OF AMMONIA
For Your Garden—
"AGRICO" TRUCK
5-10-5 FERTILIZER
For Your Lawn—
GROUND BONE
TOP DRESSER
Special Mixed Fertilizers and Chemicals for Everything else.
A. E SHEDD
East Side.
Telephone Norwich 2718

POETRY

A Post-Easter Meditation

Gallilee means rural scenes,
Hills and dales and singing birds,
Quiet, peaceful, restful haunts,
Humble tents and lowing herds.
To every life some spot is known,
Serene and tranquil as can be,
A life-restoring rest apart,
A soul-refreshing Galilee!

Gethsemane suggests a chance
To turn aside and lighten care
Beneath broad-spreading olive trees
In meditation, praise, and prayer,
But strangely gives a traitor chance
To make this same Gethsemane
Historic by the bloody sweat,
Betrayal, shame, and agony!
And soon or late believers all
Are very sure somewhere to find
Gethsemane is more than chance
To test the spirit of mankind!

And Golgotha, that sombre spot
With landscape for all eyes to see,
Has less repute for Nature's charms
Than for Time's triple tragedy:
For there the Saviour on the cross,
The most conspicuous of three,
Was "lifted up" that men might know
God's love and immortality!
That cross remains symbolical,
And all along life's rugged way
Cross-bearing tests the sons of God
And proves men true or false today!
While Jesus bore the cross for us,
Imposed on Him by ruling powers;
Yet somehow in God's scheme of things
A testing Golgotha is ours!

On! On! Courageous pilgrims! Write
In scarlet lines life's thrilling story,
True to yourself and true to God,
Then with the wise inherit Glory!

—Rev. William Wood.

Waiting in French

Jeannie is uttering curious noises!
Stretched at full length on a green garden bench,
Chin in her hands, she is conning her lessons—
Says she is practicing counting in French.

How she brings back to me days of my childhood
In the North Country, when old Mere Coutance
Taught me French numbers and told me French stories,
And in her thin voice sang old songs of France!

Jeannie drones on, but I hear her no longer;
Free as a bird has my thought taken wing
Over the mountains and bright-gleaming river,
Back to the northland, and childhood, and spring.

Once more I see the flower-filled walled garden,
With its smooth pathways where leaf shadows danced,
Old Mere Coutance and the child close beside her,
By her old songs and her quaint tales entranced!

—Blanche A. Sawyer, in Christian Science Monitor.

HUMOR OF THE DAY

Madge—My face is my fortune, Marie.—That reconciles me to my poverty.—Boston Transcript.

Brown—Mr. Evans, I want you to meet my wife and sweetheart.
Evans—Sure, but which one is this?—Detroit News.

Bridegroom—I want rooms, please, for my wife and myself.
Hotel Manager—Suite, sir?
"Yes, rather! She's perfect!"—Boston Post.

Hardware Dealer—What shall I do for insomnia, doctor?
Doctor—Every evening keep repeating to yourself, "I am a night watchman," and you'll soon be asleep.—Good Hardware.

Doc—Drink! That's the matter with you. You must stop immediately.
Victim—Is it that serious? I thought it was something you could cure by operation.—Exchange.

Talkative Woman (on board ship)—Can you swim?
Sailor—Only at times, ma'am.
Talkative Woman—Only at times! How strange! And when do these moments of ability come to you?
Sailor—In the water, ma'am—Pathfinder.

She—The man I marry must be brave as a lion, but not forward; handsome as Apollo, but not conceited; wise as Solomon, but meek as a lamb; a man who is kind to every woman, but loves only one.
He—By Jove! How lucky we met.—Brooklyn Eagle.

"It is extraordinary that Mrs. Jenks can never see any faults in her children," observed Mrs. Smith.
"Mothers never can," remarked her husband.
"What an absurd idea, James! So like a man! I'm sure I should see faults in our children at once—if they had any."—Tit-Bits, London.

KALEIDOSCOPE

Pumpkins contain more than 90 per cent. of water.

Oranges can stand a lower temperature than lemons.

Three-fourths of the earthquakes are upheavals under the sea.

Minnesota ranks first among the states in production of potatoes.

Argentina exports six times as much corn as the United States does.

Dogs very much like modern greyhounds are shown on monuments of ancient Egypt.

As late as 1889 the dried flesh of the viper was described as a drug in the authorized French medical dictionaries.

From the "curio file" of a Pittsburgh welfare organization: "A Slav in Lawrenceville forgot the name of his six months' old child and had to go to a neighbor to find out what it was."

Ping-pong, otherwise known as table tennis, is on the increase in England. Some idea of the game's popularity in that country can be had by glancing at statistics which show that there are at present 150 table-tennis clubs in London and more than 600 in various other parts of England and Wales. Although the majority of the players are comparatively young, the game is frequently played by fully grown men and women. These include students at Oxford and Cambridge universities, where teams occasionally play matches against each other.

Near the Pasteur Institute in Paris there is a hotel where the patients under treatment for rabies are lodged before the treatment is begun. There is nothing to distinguish this from any other second-class hotel. Therefore it has happened often to travelers from the provinces to ask for a room there, only to find themselves practical prisoners in a room like a prison cell until the doctor comes from the institute to look them over. Even then, on their release, they are certain to get a visit from a police inspector to make sure the provincials have not been bitten by mad dogs.

Life on the high plateau of Tibet is so hard that the inhabitants, especially the women, are dying out, according to Prof. Peter Koslov, famous Russian explorer. "The want of women in Tibet gives rise to peculiar customs," he states in an account of his latest expedition, which has just reached this country. "Several brothers, sometimes as many as four or five, marry the same Tibetan woman." Excavating an ancient tomb in Mongolia, Professor Koslov discovered a Greek tapestry and a carpet representing a deer on whose back is a winged lynx. Such discoveries as these in eastern tombs indicate that the ancient Greek art and culture spread as far east as Mongolia, he said.

WATCH FOR SUSPECTED MURDERER WHEN BUS REACHES NEW LONDON

(Special to The Bulletin)

NEW LONDON, April 23—The New London police Saturday morning were requested by the Boston police to be on the lookout for Frank H. Waterhouse, who is wanted in the latter city for murder. Inspector Pierce, Boston police telephoned the police here that Waterhouse had boarded the bus of the Continental bus line at 11.15 for New York. When the bus arrived in New London it was looked over, but Waterhouse was not among the passengers. He is described as 44, about five feet five in height, weighs about 140 and has a moustache of the Charlie Chaplin type. He wore a brown belted overcoat and suit of clothes and carried two bags.

MILK LICENSE UNRENEWED STORE PROPRIETOR FINED

(Special to The Bulletin)

NEW LONDON, April 23—Charles Meli, 16 Jefferson avenue, proprietor of a small grocery store, was in the police court Saturday charged with violation of the milk law on complaint of Health Officer Benjamin N. Pennell. He was fined $5 and costs. Meli, when his license to sell milk expired in 1927 failed to renew it. Recently the health officer discovered that Meli had failed to renew the license and when he refused to do so, the health officer made a complaint to the police and the marketman was arrested by Automobile Patrol Officer Clarence Martin.

PERUVIAN SUBMARINE SUCCESSFULLY LAUNCHED

(Special to The Bulletin)

NEW LONDON, April 23—Fully 5,000 attended the launching of the Peruvian submarine R-3 held Saturday morning at 10 o'clock at the ways of the New London Ship and Engine company, Groton. The affair was attended by many officials of the United States government and members from South American embassies. Mrs. A. G. Howe, wife of Admiral Howe, chief of the United States naval mission in Peru, was sponsor for the craft. Just as the U boat began to slowly glide down the ways, Mrs. Howe broke a bottle of rare Peruvian wine over its bow, amid the cheers of the crowd. Music was furnished by the United States coast guard band. The launching of the boat was accomplished in an ideal manner, the ship did not go over two hundred yards before it come to a stop.

A number of social affairs followed the launching Saturday, one of the most elaborate being that at Lighthouse inn, where a company of upwards of fifty was entertained at a luncheon and dance. Members of Worthy Hill's orchestra furnished music. Other informal gatherings were held in private homes.

Joseph Curtis, 44, colored, residing on Douglass street and employed by the City Coal company and Laura Fulford, 50, colored, of 18 Stony hill were arrested Saturday afternoon charged with intoxication and breach of the peace and will be in the police court Monday. When the woman is presented, it will mark her 12th arraignment on charges of intoxication, breach of the peace, soliciting or conducting a house of ill fame. Acting Sergeant Augustus Ray and Automobile Patrol Officer Clarence Martin arrested the pair. The Fulford woman succeeded in obtaining a surety on her bond of $50, but Curtis was unable to do so and was made a prisoner. Curtis answers the description of a man wanted in Pennsylvania for murder. He declares the man sought is John Curtis, his cousin, and that the New London man has been picked up on suspicion three or four times as the suspected murderer. The murder was committed in Braddock, Pa., and Curtis says that he has not been there in several years. When arrested, Curtis was said by the Fulford woman to have a large quantity of women's silk hosiery in his room, but a search of the room failed to reveal but two pairs of stockings and these are not of the high grade type. Curtis was fingerprinted and tomorrow he will probably be photographed.

Henry J. Howard, a carpenter, made complaint to the police Saturday that four boys had gone to a house on Colman street that he is building and did damage as a result of nuisances committed.

Patrolman John Clifford Saturday night discovered the catch basin, corner of Coit and Blinman street broken, and a menace to autoists. The officer obtained stones and placed them in the opening as a precautionary measure.

Leonard Hensee, a stranger, was arrested this afternoon by Special Agent S. J. Ploof, Central Vermont railroad, when the officer detected Hensee stealing a ride on a freight. Hensee was brought to police headquarters and locked up. He will be in the police court Monday. Two drunks, one arrested at the union station Saturday night by Special Agent James Daly, New Haven railroad and the other arrested on Water street Saturday afternoon by Patrolman Clarence Wells, will also be in court Monday.

Miss Anna C. Lundgren has been chosen to represent Connecticut college at the annual intercollegiate poetry contest at South Hadley, Mass., May 4. The winner receives a prize of $100. Rules of the contest are that each contender must read a poem of her own composition. Miss Lundgren is a poet of talent at the college and besides is an elocutionist.

Members of St. Agnes' guild of St. James Episcopal church were entertained Friday night at the home of Mr. and Mrs. James P. Boyt in Oswegatchie, at a delicious clam chowder cake and coffee supper. Thirty-three were present.

Mrs. Cecer Long of 37 Bristol street entertained members of Queen Esther circle of the Methodist church the other night at her home. Plans for a social in May were discussed. At the close of the evening refreshments were served by the hostess.

Major General Morris E. Payne will be in charge of the Armistice day celebration here next November by members of John Coleman Prince post, No. 9, American Legion, according to an announcement made Saturday by officers of the unit. This post together with other patriotic orders of the city is already laying plans for the celebration on the tenth anniversary of the close of the World war. An appropriation from the city is to be solicited. The tentative program arranged calls for the attendance of naval and army groups from all over the state. It is expected that over five thousand members of the army, navy and national guard units will be in line for the parade.

A woman who said she was Mary Noonan, 58 High street, Portland, Me., was arrested early Saturday morning charged with soliciting on the New London line steamer Richard Peck. She escaped prosecution in the police court, however, for she was ordered out of the city and boarded a train for Providence. The woman went about the boat on the trip down sound forcing her acquaintances on male passengers. Her acts were observed and when the steamer arrived in port, Joseph P. Wise made complaint to Acting Sergeant William Graham, who arrested her. She was locked up and when court convened the woman was instructed to leave the city without delay.

The successful candidates for appointment to the supernumerary force of the New London police department have not been announced by City Manager William A. Holt, but probably will be during the coming week. Of the seven applicants, two, John Enos and Samuel H Onuparik, have been disqualified, for they were not of the height required by ordinance, which specifies that all applicants shall be at least five feet eight inches. The disqualified seekers of the position were slightly under the required height. The other applicants were George R. Bruhns, William G. Lyman, Enfield E Totten, Anthony P. Turello and James Fallett.

Mrs. Thomas Connors, of 12 Briggs street; Mrs. Harry Fish, 114 Shaw street; Mrs. Frank Lann and infant son, 40 Lee avenue; Mrs. William Comin and infant daughter, Waterford; Mrs. Wladyslaw Woycik, Old Mystic; Mrs. Mary Norcross, Niantic and Mrs. Ellis Rice, and infant son, of Waterford, patients at Lawrence-Memorial hospital, were discharged Saturday.

The funeral of Clark S. Comstock, formerly of New London, who died several days ago at East Orange, N. J., was held Saturday afternoon at 3 o'clock with services in Beckwith Memorial chapel, Cedar Grove cemetery, Rev. Philip M. Kerridge, rector of St. James' Episcopal church, read the service. Burial was in Cedar Grove cemetery.

Frank Corcoran was arrested Saturday charged with theft and will be in the police court Monday. Corcoran and Daniel Reidy were at the residence of Annie Cuddy, Potter street Saturday morning and had been drinking. During the visit an overcoat was discovered to be missing and the theft was attributed to Corcoran. When complaint was made to the police, Corcoran was arrested by Patrolman Clarence Wells.

The funeral of Mrs. Mary E. Mazzon, wife of Charles S. Mazzon, of 136 Crystal avenue, held Saturday morning at 9 o'clock at St. Mary's Star of the Sea church was attended by a large gathering of mourners, including a delegation of members of Lady Companions, Foresters of America. The Mass of requiem was celebrated by Rev. George Clark. As a wailing hymn, Edward F. Murray sang, "Some Sweet Day." The bearers were John Bates, John Kiss, William Rockwell and George Jones. The committal service in St. Mary's cemetery was conducted by Rev. Fr. Clark. Members of Lady Companions of the Foresters also carried out their ritual.

A meeting of the members of Fidelity chapter No. 54, Order of the Eastern Star was held Saturday afternoon at Brainard temple, in the form of an Easter supper and sale. The net proceeds were over $190. The supper was in charge of Mrs. Emma Allen.

An old fashioned garden supper was held by Union circle of the Methodist church, in the church parlors the other afternoon. Over $50 was cleared. Members serving the supper wore colonial costumes. Miss Dorothy Spencer, daughter of Mr. and Mrs. Walter Spencer wore a gown over 100 years old.

Members of the Growlsy club held a formal dance at the week end in the Hotel Mohican in celebration of the completion of the show, Spanish Moon. Patrons and patronesses of the dance were Mrs. John J. Gainey, Rev. Dr. Timothy M Crowley, Mr. and Mrs. J. O'Connell, Mr. and Mrs. Paul A. Curtin, Mr. and Mrs. Joseph Sullivan, Mrs. Sarah Coyle, Mrs. Thomas F. Foran, Mr. and Mrs. Ernest Gates and Mr. and Mrs. David A. Conners.

At a meeting of members of Pequot lodge order of Odd Fellows, in the Odd Fellows building, Bank street, 118 members answered the roll call. Members from lodges in other cities were present. A program of music and readings was provided.

Rev. Theopile Czarkowski, pastor of the Polish National church, 790 Main street, ended his pastorate today after three masses. Father Czarkowski announced at each mass that he had been relieved of duty in New London and in the future, at least temporarily, he would be connected with a church of the Polish Catholic faith at Albany, N. Y. Who Father Czarkowski's successor will be is not known. Father Czarkowski has been in charge of the Polish National church in this city 10 or 12 years.

A Maxwell sedan owned by David G. Tourtellotte, 888 Bank street, stolen last Wednesday night, was recovered this afternoon when the police of Providence found the auto abandoned in that city. Tourtelotte was notified of the finding of the automobile after the Providence police had informed the New London police of the abandonment of the car. He said that he would go to Providence and claim his property. Tourtelotte, who is a carpenter, put the auto in his garage as usual Wednesday night and when he went to the garage Thursday morning to drive to work the car had been stolen. The car carried Connecticut registration, L-1315.

Mrs. Marion Phillips, Miss Grace Harris and Colonel Henery S. Dorsey, of this city, will attend the Connecticut Council of Social Workers in Stamford tomorrow. The delegates attended a meeting held this afternoon under the auspices of the diocesan bureau of social service, with the Rev. Matthew Judge presiding. Several speakers of national prominence delivered addresses.

What Is Going On Tonight

Unas lodge, No. 11, I. O. O. F., meets in Odd Fellows hall.

Thames union, No. 187, U. B. of C. and J. of A., meets in Carpenters hall.

Norwich lodge, No. 848, B. P. O. E., meets in Buckingham Memorial.

R. E. Hourigan auxiliary, V. F. W., meets in Main street hall.

Wauregan lodge, No. 4, K. of P., meets in Slater hall.

TODAY'S EVENTS

Today begins the observance of Forestry Week throughout the United States and Canada.

This is the feast of St. George, for 900 years honored as England's patron saint.

Today the British empire will celebrate the tenth anniversary of the Zeebrugge raid.

Thirty years ago today President McKinley called for 125,000 volunteers for the war with Spain.

On this date 150 years ago Captain Paul Jones destroyed the shipping at Whitehaven, England.

The federal radio commission today will hear recommendations from broadcasters, radio manufacturers and dealers relative to the allocation of stations under new radio act.

The eighth annual convention of the National League of Women Voters will open in Chicago today and continue in session through the remainder of the week.

The national amateur boxing championships, the winners of which will compete in the Olympic games as representatives of the United States, will open in Boston tonight.

Guthrie, Okla., will be the meeting place today of the annual convention of the Midcontinent Association of Oil Scouts and Field Men, the sessions to continue two days.

ANNOUNCEMENTS

Breed Theatre

"Silk Legs," a Fox Films production which opened at the Breed theatre last evening, is a whirlwind story of the perils an unprotected girl might undergo if she tried to compete with seasoned veterans of the road as a traveling saleswoman.

Undaunted by the failure of a week's work, Miss Bellamy, as Ruth Stevens, hosiery saleswoman for the Blue Ribbon Company, prepares for a little relaxation at Atlantic City.

Ruth is kept busy repulsing the objectionable advances of a number of beach mashers. One, more persistent than the rest follows her to the hotel.

Amused by his audacity, Ruth leads him a merry chase and is dumbfounded to discover that he is the salesman for a rival company who beat her to the biggest deal of her career.

Ruth pretends that she is a little "Dumb Dora," and Phil, the man, unwittingly lets out a few trade secrets that enable Ruth to gain the upper hand.

James Hall has the role of Phil Parker, the audacious Gold Medal salesman, who is bent on capturing the heart of Ruth Beautiful Atlantic City forms the background for many of the striking scenes. Also cast in a prominent role is Joseph Cawthorn. Arthur Rosson directed the production.

The management announces that a free copy of Photoplay magazine will be given each lady patron attending the Breed this afternoon.

Will Give Textiles Talk

On Tuesday afternoon at 3 o'clock at the monthly program meeting of the Woman's City club in the Wauregan hotel, Mrs. Richard Snow of Taftville will give a talk on "Historic Textiles." This will be of especial interest following the recent textile exhibit at Converse Art Gallery.

At the business meeting preceding the program Mrs. Tingley's committee will present for consideration some changes in the by-laws. The officers make the request that all bring their copies of constitution and by-laws.

Strand Theatre.

Every element of thrill is evident in the story of "The Speeding Venus," Priscilla Dean's picture, which is showing tonight and Tuesday at the Strand. Speeding along the Santa Fe trail at 60 miles an hour, Priscilla and Dale Fuller in their sport model Chrysler were photographed from the platform of the Santa Fe Limited, which parallels the roadway, refueling their machine as they tear along at breakneck speed. This is a fast-moving comedy melodrama, dealing with the adventures of a girl in a cross-continent auto race, who ends it by crashing into a plate glass window of an auto exhibit room, thus landing at the coveted goal and winning the race. This is absolutely the snappiest and fastest automobile racing picture ever filmed. Robert Frazier is in the supporting cast, which is composed of many clever stars. If you miss this picture, you'll regret it.

"Dizzy Dancers" is a rip-roaring funny Fox comedy, that has plenty of action in it. It is well acted by the usual lively and brilliant group of Fox comedians, and sure is a picture that will make you enjoy many a good laugh.

"Roaming Around the Caribbean" is a beautiful Tiffany color scenic.

Palace Theatre.

Russia the Magnificent—gayest court in the world, with the most beautiful women, the most handsome officers—all the glory of the land of the czars before the revolution; this is the background for the poignant romance of Count Vronsky and Anna Karenina, as enacted on the screen by John Gilbert and Greta Garbo in "Love," now playing at the Palace theatre.

It is a dazzling spectacle—gorgeous uniforms, glittering costumes, great palaces and the revelry of the Russian aristocracy at its height, as a glorious setting for the central love theme—the world-famous romance of Count Tolstoi, known to literature the world over as "Anna Karenina."

In its film version it is a gorgeous piece of entertainment that has with utter fidelity kept the spirit of the novel. Gilbert, as the dashing Count Vronsky, is a figure no less romantic than his role in "The Merry Widow" but with a far greater depth of character that calls forth the utmost of his histrionic skill.

Miss Garbo, as the tragic Anna sacrificing all for love, and dogged by relentless fate, has a wonderful role. Her scenes with the child, for instance, fairly grip the heart, while her exotic personality tinges the entire spectacle.

Edmund Goulding directed the new play with rare skill, and a notable cast supports the two principals. George Fawcett, as the stern old grand duke, has a vigorous portrayal as forcible as his enaction of the pastor in "Flesh and the Devil," while Brandon Hurst is compellingly realistic as the sometimes sinister husband of the heroine. Emily Fitzroy, Philippe DeLevy, and others of note are in the cast.

The settings are gorgeous reproductions of Russian palaces before the war, and the entire setting is lavish indeed.

This Week at Central Baptist Church

Monday, 6:30 p. m.—Baptist Young People's banquet for all this section of Connecticut. Speaker, Dr. Samuel G. Neil of Philadelphia. Outsiders and ushers for tickets indicate that this will be one of the greatest gatherings of its kind ever held in this church. 7:45—Managers' meeting in the Mothers' room.

Tuesday, 3:00 p. m.—Prayer circle of the Woman's league meets in the Assembly hall. Leader, Mrs. Shepard Palmer. 4:00—Primary week day school. 6:30—C. F. C. meeting. 7:30—Four Fold Comrades rehearse play.

Wednesday, meeting of the women of the New England district opens in Boston. 3:30—Sewing school. Mrs. Otis, superintendent. 7:30—Orchestral rehearsal.

Thursday, 4:00 p. m.—Junior week day school. 7:30—School of Missions, with classes on "The Adventure of the Church," by Mrs. Ashbey and Judge Pettis, and "Missionary Heroes" by Mrs. Lucius Brown. 8:15—Meeting for prayer and conference.

Friday, 7:00 p. m.—Pioneer meeting in the intermediate department. 7:45—Welcome circle will meet in the Women's room. Hostesses, Miss Maude Allen and Mrs. John Hill.

This Week at United Congregational Church

All members of The Sodalitas are to meet in the junior department rooms of the church school at 7:30 on Monday evening, to finish work on May day favors and to begin the making of surgical dressings.

The Junior guild meets on Tuesday evening at the home of Mrs. W. H. Dawley, 151 Lincoln avenue.

Charitable Circle of King's Daughters will meet in the junior department rooms of the church school on Tuesday evening.

All members of the church and parish are urged to attend the missionary supper meeting, held at the Community house at 6:30 Friday evening, when the speakers will be Dr. George L. Cady, secretary of the Congregational Home Board, New York, and Miss Ella Hoxie, a social missionary from Sholapur, India, both of whom are coming to give definite information and inspiration about some of the new church projects.

The women of the parish are most cordially invited to the forty-second annual meeting of the Woman's Congregational Home Missionary union of Connecticut, held in the United church, New Haven, on Wednesday, April 25th, from 10:30-3:30 o'clock. The program is to be a strong one touching on many sides of our denominational home missionary interests.

The Okisa Camp-Fire will hold a ceremonial meeting on Friday evening, at the home of its guardian, Mrs. Gustave Lambert, 15 Ripley place.

This Week at First Baptist Church

Monday, 6:30 p. m.—Young People's rally at the Central Baptist church. Dr. Samuel G. Niel, speaker.

Tuesday, 7:30 p. m.—Weekly meeting of Troop No. 9 Boy Scouts in the social room. 7:45 p. m.—Business meeting of the Loyalty class in the guild room.

Thursday, 7:45 p. m.—Week-night service of the church. Topic, A Contrast—Righteousness and Wickedness.

Friday, 4:00 p. m.—Week day class of religious instruction at the church.

PALACE

TODAY —and— TOMORROW

JOHN GILBERT AND GRETA GARBO IN Love

A story full of action—by Tolstoi, one of the world's great writers! It'll make you gasp—it'll make you weep—it'll make you say, "That's a picture, what I mean!"

A Metro-Goldwyn-Mayer Picture

COMEDY NOVELTY NEWS

THE PALACE HAS THE SHOWS

TODAY and TUESDAY

— THE — BREED

Mat. 2:15 Evenings 7:00 and 8:45

The Romance of a Modern Saleswoman

MADGE BELLAMY — IN — "SILK LEGS"

A thrilling fascinating story of salesmanship and love in a business tangle—full of fun, flappers, legs and fine ideals.

EXTRA! EXTRA! EXTRA!
FIRST ACTUAL PICTURES OF BREMEN AND CREW TAKEN ON GREENLY ISLAND

FREE!

Photoplay Magazines

A COPY OF PHOTOPLAY MAGAZINE GIVEN FREE TO EACH LADY ATTENDING TODAY'S MATINEE.

WEDNESDAY, APRIL 25 — SLATER HALL

BROWN UNIVERSITY COMBINED GLEE AND BANJO CLUBS

Under the Auspices of Robert O. Fletcher Post, No. 4, American Legion

8:00 P. M. Admission $1.00

BOXING

Danielson Armory, Friday Evening

Auspices Casino A. C., Service Battery, Headquarters Co

—FEATURING—

BIG BOY BURLAP AND BEN SMITH

Ample Seating — 8 BOUTS — Parking Facilities

Gents 75c, Ladies 50c, Ringside $1.15.

STRAND

Tonight and Tuesday — "THE SPEEDING VENUS," filled with drama, appeal and hearty laughs, starring Priscilla Dean and Robert Frazer. Also "DIZZY DANCERS," a rip-roaring Fox Comedy, with a clever cast, and "ROAMING AROUND THE CARIBBEAN," a beautiful color scenic.

Evenings—7 and 8:45

Adults 25c—Children 10c

THE DODGE Standard Six

$875

COUPE F. O. B. DETROIT

Fastest and Finest Performer under $1000

4-Door Sedan $895
Cabriolet $945
DeLuxe Sedan $970
f. o. b. Detroit

A broad statement—but one that has been checked and rechecked by the stop watch—confirmed and reconfirmed by the public and by Dodge Brothers.

In short—a FACT.

For the Dodge Standard Six provides more horsepower per pound than any other car in the world.

The way it leaps from the traffic line and glides on up to rocket speed—utterly without effort—reminds you of the costliest cars you have driven. And gear shifting is reduced to a new degree of simplicity.

A BIG good-looking car. Staunchly built! Typically Dodge Brothers! Materials of such ruggedness that Standard Six performance is doubly enjoyable because you know it is doubly safe!

A BUY if there ever was one!

Now on display—here and everywhere.

Tune in on WEAF for Dodge Brothers Radio Program every Thursday night, at 8, thru WEAF—NBC Red Network

The Jordan Auto Co.

1029 Main Street, Willimantic 410 Main Street, Norwich

ALSO THE VICTORY SIX $1045 TO $1170 AND THE SENIOR SIX $1570 TO $1770

RAIN TODAY; PROBABLY FAIR TOMORROW

The Norwich Bulletin

NORWICH, CONN., MONDAY, APRIL 23, 1923

FULL ASSOCIATED PRESS DISPATCHES

The Bulletin.

Norwich, Monday, April 23, 1923

THE WEATHER

Conditions

Pressure is low over the middle Atlantic states. Pressure is high over the Canadian maritime provinces and thence southward to Bermuda.

The outlook is for showers on Monday in New England, with partly overcast weather on Tuesday.

Storm warnings are displayed on the North Atlantic coast from Sandy Hook to Eastport, Maine.

Winds

North of Sandy Hook: Strong east; overcast with rain and some fog Monday.

Sandy Hook to Hatteras: Strong east over north portion; fresh to strong southwest over south portion; overcast Monday with rain over north portion and fog in morning over extreme north portion.

Forecast

For southern New England: Rain Monday and Monday night; Tuesday fair; not much change in temperature.

Observations

The Bulletin's observations show the following changes in temperature and barometric changes Saturday and Sunday:

Saturday:	Ther.	Bar.
7 a. m.	32	30.40
12 m.	54	30.20
6 p. m.	44	30.10

Highest 54, lowest 32.

Sunday:	Ther.	Bar.
7 a. m.	38	29.80
12 m.	40	29.90
6 p. m.	38	30.00

Highest 40; lowest 38.

Comparisons

Predictions for Saturday: Increasing cloudiness followed by showers at night.

Saturday's weather: As predicted.

Predictions for Sunday: Showers, rising temperature.

Sunday's weather: Rain, cold, easterly wind.

SUN, MOON AND TIDES
(Standard Time)

Day	Sun Rises	Sun Sets	High Water	Moon Rises
	a. m.	p. m.	a. m.	a. m.
23	4.57	6.36	12.34	11.10
24	4.55	6.37	0.52	morn.
25	4.54	6.38	1.52	0.15
26	4.53	6.39	2.56	1.07
27	4.51	6.41	4.08	1.50
28	4.50	6.42	5.15	2.25
29	4.48	6.43	6.16	2.53

Six hours after high water it is low water, which is followed by flood tide.

GREENEVILLE

The N. M. Sewing circle was entertained Thursday evening at the home of Mrs. Alvin Barrows on Tyler avenue with a large number of members present. After the sewing a social hour was enjoyed. The feature of the evening was the rendition of several solos by Alvin Barrows in a very pleasing manner. The club will hold its next regular meeting Friday evening at the home of Mrs. Harry Richmond of Boswell avenue.

Mr. and Mrs. John Congdon of Hartford spent the week end at the home of his parents, Mr. and Mrs. John Congdon of Convent avenue.

Mrs. Jeremiah Gleason of Perth Amboy, N. J., is spending a few days at the home of her sister and brother-in-law, Mr. and Mrs. William Evans of Prospect street.

William Sebastian has returned to South Manchester after spending the week end at the home of his parents, Mr. and Mrs. Valentine Sebastian on Sixth street.

George Swanton of Providence is spending a few days at the home of his parents, Mr. and Mrs. George Swanton of 499 North Main street.

John Shea has returned to his home in Jewett City after spending the week end at the home of Mrs. Michael Shea of 495 North Main street.

Frank Haliburton of Putnam spent the week end at his home on Fourteenth street.

Tyler Stanton of Philadelphia, Pa., is spending a few days at his home on Boswell avenue.

Henry Marshall has returned to his home at Springfield, Mass., after spending a few days at the home of his sister, Miss Ida Marshall of Prospect street.

Miss Charlotte Geer, a student at the Willimantic State Normal Training school, spent her week end recess at the home of her parents, Mr. and Mrs. Louis Geer on Prospect street.

Miss Eunice Taft has returned to her home on Boswel avenue after being the guest of Mr. and Mrs. James Vandermark of Waterbury.

James Stearns of New York city is spending a few days with relatives in town. He was a former resident of Greeneville.

Anders Peterson has returned to Providence after spending the week end at the home of his parents, Mr. and Mrs. Peter Peterson on Boswell avenue.

Anniversary masses of requiem the first for each soul offered at St. Mary's Memorial church this past week were at 7:30 o'clock each day as follows: On Monday morning for Miss Anne Foley; Tuesday, Miss Teresa Foley and Friday, Mrs. Annie O'Neil. These three masses were offered by the pastor, Rev. William A. Keefe. Saturday morning at 8 o'clock there was an anniversary mass of requiem (the first) for the late Henry L. Donnelly which was offered by the curate, Rev. Frederick M. Cohoian. Relatives and family friends were present at all the masses and the music for the services was under the direction of the church organist, Mrs. Michael J. Farrell.

Michael Breen of New York city has returned to his home after being the guest of relatives on North Main street.

Joseph Delaney of New York city is spending a few days at the home of his parents, Mr. and Mrs. Thomas Delaney of Eighth street.

Raymond Sullivan has returned to New York city after spending the week end at the home of his parents, Mr. and Mrs. Patrick Sullivan on Sixth street.

Thomas Howarth has returned to Southbridge, Mass., after spending the week end at his home on Boswell avenue.

John Dowling has returned to his home on Smith avenue after spending a week at Fishers Island.

Walter Ring, of Hartford, is spending a few days with relatives in Greeneville.

Miss Eva Whitkin, a student at the Willimantic State Normal Training school, is spending her week-end recess at the home of her parents, Mr. and Mrs. Harry Whitkin, of Central avenue.

Paul Zahn and Earl Whitehead caught 21 handsome trout last week averaging eight to 11 inches in length.

When the H. I. Sewing class of Auxiliary 18, A. O. H., met Thursday night, Mrs. Timothy Brennan, of Boswell avenue, was the hostess for the evening. Owing to the absence of the instructress in lamp-shade making, due to illness, work in this line was suspended, and the evening became a social one. Several prospective members were present and these signified their intentions of becoming regular members at the next meeting of the auxiliary. These weekly meetings of the class have done much in gaining new members for the auxiliary as well as promoting a spirit of good-fellowship. To this must be added the amount of beautiful work accomplished by the class. Mrs. Brennan served a cafeteria lunch of frankfurters, rolls, coffee, cakes and assorted cookies. She was assisted in serving by Mrs. Jeremiah Shea, Mrs. Mitchell, Mrs. E. Sabourin, Mrs. M. Sullivan, and little Miss Rose Brennan.

Mrs. William O'Shea, of 7 Hamilton avenue, is to entertain the class next Thursday night.

The Crusaders Missionary band of the Third Baptist church met in the chapel on Monday afternoon with Mrs. Albert Haydon, the leader, in charge. The children pasted scrap-books and dues were collected. They are planning to give $5 as a contribution towards the church's missionary quota. Miss Doris Lund and Miss Elinor Howard assisted during the session.

The Ladies' Aid of the Third Baptist church met at the home of Miss Gladys Upton on Thursday evening with ten members and two visitors present. After a short business session a social time was held. The ladies voted to give $15 as a contribution toward the missionary quota of the church. At the close of the evening refreshments of ice cream and delicious angel cake were served by Miss Upton, assisted by her mother.

Mrs. Susan Mattison and son, Walter, and granddaughter, Margaret, of Washington, R. I., were recent guests of Miss Ida L. Baker, of 37 Twelfth street.

Mrs. Adah Eaton, of Mystic, has been spending a few days with her mother, Mrs. Caroline Shaw, of Twelfth street.

William Hamilton, of Central avenue, who has been a patient at the Backus hospital for the past three months with a fractured hip, has recovered and is now convalescing at his home.

Mr. and Mrs. James Cook, of Prospect street, have been visiting with their son, James, in Virginia, for a short time.

TAFTVILLE

All that remains of the pigeons in almost every case is the powder when Theodore Kendall finishes the rounds in the regulation skeet course at Blissville of the Taftville Rod and Gun club. Not relinquishing his grip as high shooter since the incention of the club's course, but closely trailed by several members, Kendall draw away in Saturday afternoon's shoot by pasting 31 "birds" out of the possible 25. Here's a mark that will be hard to beat.

DAY WATCHMAN AT RELIANCE YARN MILL COMMITS SUICIDE

John P. Rowley, about 50, day watchman at the Reliance Silk mill, at the foot of Fox hill, Main street, East Side, committed suicide by hanging in the stock room of the plant Saturday afternoon. The body was discovered shortly before 6 o'clock by the night watchman, John Shea when he reported for duty. He at once notified the police who immediately started an investigation. Medical Examiner C. C. Gildersleeve was also notified and conducted an investigation.

The body was found hanging near the stock room door. There was a cut over the right eye, a fracture of the skull and a cut on the back of the man's head, which at first led to a suspicion of foul play. The medical examiner stated that it was undoubtedly a case of suicide.

Rowley's legs were weak and it is thought that he fell down some stairs after punching his time clock at 3 o'clock in the stockroom. The 3 o'clock round was the last one he made. The injuries to the man's head were probably received in his fall down the stairs and the fracture of the skull no doubt caused him to become mentally unbalanced, which, coupled with despondency, resulted in his taking his life. A small amount of money was found in his clothing, and in his personal effects at The Commercial house where he roomed, was found a bank book, showing deposits totalling $70.

Rowley's home is said to be in Providence, although he has been around Norwich for several years. He has a brother, James Rowley, now in Hartford. The body was taken in charge by Undertakers Cummings and Ring.

The position in which the body of Rowley was found led to suspicion at first that there might have been foul play with the possibility of murder so that Sergt. Mathew Delaney and Officer Hugh McAvoy were sent to the mill as soon as word of the finding of the body was received at police headquarters. The body hung by the neck with a rope that was tied to a beam overhead and a cord had also been used to make the feet swing clear of the floor. One end of the cord had a loop in it in which the man's feet were placed and the other end was looped over one of the steps in the stairway. Investigation by the police and the medical examiner, however, satisfied them that it was a case of suicide.

HUBBARD'S HANDSOME YACHT LAUNCHED AT GROTON

(Special to The Bulletin)

NEW LONDON, April 2—The auxiliary yacht Lou, James L. Hubbard of Norwich, owner, was launched from the ways of the Charles L. Ferguson shipyard, Groton, Saturday morning. The launching was highly successful, for every preparation had been made for the cutting of the rope strands that had held the craft in position to take the water when the order was given. Shortly before 10 o'clock, Mr. and Mrs. Hubbard and the crew of five that will handle the yacht boarded the craft. Capt. Ferguson issued the order for the severing of the rope and with this accomplished, Mrs. Hubbard smashed a bottle of wine upon the bow as the craft gracefully glided down the ways and into the Thames river. Immediately after the Lou had taken to the water, the harbor tug Reliance picked up the yacht and brought her back to the ways where preparations were started towards preparing the boat for commission early this summer. The yacht was designed by Capt. Ferguson and the work of constructing her was performed by employes of Mr. Hubbard. The Lou's frame and keel is of selected oak, having been selected from the wooded section of Ledyard by Mr. Hubbard. She has a 65-horsepower Lathrop engine, together with fire fighting equipment. The launching was witnessed by about 100, most of whom were in small boats.

Common Pleas Motion List

The following matters are in the common pleas court motion list to be held at New London this (Monday) morning at 10 o'clock: The N. E. Equity Corp Vs. Kieve Goldstein, judgment; The State Finance Co. vs. Emily I. Delgado, default, disclosure or judgment; The Poquyogh Improvement Association vs. W. Spaulding Warner, motion for bond; John Wilkins Jr., vs. The Garde Theater Co., disclosure of defense or judgment.

New Haven Road Appointments

The New York, New Haven & Hartford company announces the appointment, effective April 16, of John Douglas as assistant general freight agent, with headquarters at New Haven. Mr. Douglas entered the railroad service on October 25, 1902, in the local freight office of the company at Worcester.

Another appointment in the freight traffic department is that of Ray Flynn who, effective April 16, was appointed general agent of the traffic department at Worcester, Mass. Mr. Flynn has occupied the position of office assistant to the vice president in charge of traffic at New Haven, also assistant to the freight traffic manager at New Haven.

GOOD SHEPHERD PARABLE SUGGESTS RECTOR'S THEME

Having read the gospel for the second Sunday after Easter, John 10.11-16, first in Latin, in offering the holy sacrifice of the mass, then from the pulpit in English to his large congregation, at the 7:30 service in St. Patrick's church Sunday, the rector, Rt. Rev. Msgr. M. H. May chose as his text the closing sentence, "And other sheep I have, that are not of this fold: they also I must bring, and they shall hear my voice, and there shall be one fold and one Shepherd."

Monsignor May's theme was the obligation of the lay apostolate, of every man and woman to labor to bring into the true fold those "other sheep" over whom the heart of the Lord yearns. The idea of Christ as the loving Shepherd, of His church as the sheepfold, has taken hold of the imagination of men throughout the centuries, as evidenced in the catacombs, in pictures, in statues, in loving response to the appeal from His Sacred Heart. Nothing is more consoling to the priest of God than to be called shepherd, pastor; priests, pastors, curates, joy to feel that they are shepherding all Catholics, good, bad and indifferent, since they realize that Christ's heart turns especially toward the bad—that the heart of Jesus Christ seeks to bring these erring ones back to the sheepfold.

But it is not alone of his own fold that a pastor is thinking; there are "other sheep" dear to the heart of the Lord—dear to the hearts of His priests. How are such to be brought to the true sheepfold? First of all by prayer. Catholics should pray for their non-Catholic friends; but especially should they pray for their non-Catholic enemies—more is accomplished by prayer than the world ever realizes. So many misunderstand Christ's church through ignorance of its teachings, through prejudice. These should be taught the true doctrines of the church founded by Christ, having been all their lives fed up on prejudice against the Catholic cause. The priest cannot reach them—they will not come to him for instruction, blinded as they are often by the ignorance of heredity. Hence it is the obligation of the lay Catholic to enlighten them. But this cannot be done if Catholics themselves are not able to give the reason for the faith that is in them—if they are not well informed, through familiarity with the truths so concisely put in their catechism, through good books and good papers, high grade reading of the works of their leaders and teachers.

But while prayer is good, instruction is good, best of all is example. The good, practical Catholic who lives his religion daily is having a helpful part in enabling Jesus Christ to accomplish His wish that in due time all may enter His sheepfold—the church which He founded, that all may save their immortal souls.

Later, Monsignor May, assisted by Rev. M. P. Galvin gave communion to nearly every person in the church, beginning with a good representation of the Holy Name society, of which organization Patrick M. Coleman is president. This body of the parish men, standing openly and courageously for reverence for the holy name of Jesus and incidentally for clean speech, is prompt each month about receiving the sacraments—a worthy example of the lay apostolate of which their pastor had been speaking.

ASSIGNMENTS MADE IN COMMON PLEAS COURT

The following are assignments for trial made in the common pleas court:

At New London, Monday, April 23, Freedman Brothers vs. Charles Glassenberg; H. Watchinsky vs. Charles Glassenberg; S. Patterson, Inc. vs John Nichols; William Mazurkowitz vs. John H. Dayton.

At New London, Saturday, April 28, Arthur Elgart vs. The Bozrah Electric Co.

At Norwich, Monday, April 30, at 9 a. m., standard time, Michael J. Shea, et al. vs. Leonard Burdick; Moses Chabot vs. Alfred Arnold, Jr.

At Norwich, Monday, May 7, at 9 a. m., standard time, Joseph Sigal vs. Frank Hertz; Thomas Parsons vs. Lena Parsons; Annie Korostek vs. Grigori Sachek, et al.

At New London, Saturday, May 12 at 9 a. m., standard time, The Poquyogh Imp Assn't vs. W. Spaulding Warner.

At Norwich, Monday, May 14, at 9 a. m., standard time, Nathan Freedman vs. Isadore Levine, et ux; Henry St. Germaine vs. Amedee Plon; William E. Stinson vs. Amedee Plon.

TURNERS DISTRICT MEET WAS HELD AT TAFTVILLE

The Connecticut District of American Gymnastic union held their convention at Maennerchor hall, Taftville, over the week end. Turners were present from Holyoke, Hartford, Meriden, Waterbury, Derby and Norwalk.

A gymnastic exhibition was given Saturday evening in which the Taftville Turners gave a march drill followed by a dumb-bell drill and horizontal bar performance by the state team.

Dancing followed the exhibition until 11 o'clock when a midnight show was given, George Powell and Carl Haefer of Meriden won great applause in a knife throwing act. A strong man act by Mr. Rosen of Derby in which he bent spikes and iron bars, and a juggling act by Mr. Kaiser of Meriden and the Adagio team of Betrees and Herman were also features. Miss Flora Kenell of Holyoke gave a beautiful toe dance. Interspersed betwen these acts were several other dance, song and comical dialogues which kept the program interesting until its close with the Holyoke minstrels.

Sunday morning about 200 Turners were lined up to go through mass drills and apparatus work. Drills to be performed at Hartford in a state meet, May 19-20th were also rehearsed.

At noon dinner was served which consisted of fruit cocktail, celery, olives, mashed potatoes, green peas and carrots, lamb, pork, cake, coffee and ice cream.

The committee in charge consisting of H. Krause, chairman; Miss M. Krause, Miss B. Rau, Henry Seidig, Edward Thoma and E. Hildebrand deserve credit for the efficient manner in which the convention was handled.

PRINTED BROMLEY POEM ON CHAUNCEY DEPEW

In the issue of a New York newspaper last week Sunday the death of Chauncey Depew was made the occasion for reprinting a tribute to this famous wit orator and after-dinner speaker given by another famous wit, Isaac H. Bromley, at one time editor of The Bulletin.

The tribute referred to is a poem, Our Chauncey, which was read by Mr. Bromley at the annual dinner of the New York Yale Alumni association at Delmonico's on Jan. 23, 1891. The poem was subsequently published in a small booklet, with illustrations by C. D. Gibson and Dan Beard. It is interesting to know that a copy of this rare booklet is owned by Attorney William H. Shields and a touch of the Bromley humor and wit is conveyed by the quotation of the introduction written by "Ike Bromley" himself as follows:

I am suddenly informed by the publishers that his book needs an introduction, and that they are waiting for it. I do not know why it is necessary. I shall not pretend that there is any excuse for putting the work in permanent form; no serious person has requested it. I have only to say that it was improvised several days before it was delivered, in the expectation of being unexpectedly called on for impromptu remarks. The lines were very well received at the time; that is to say, they did not break up the dinner. There is a change in the meter in the last five stanzas, which needs to be explained. I regret to say I cannot do it. It differs in many respects from ordinary prose, and some persons may at first blush call it poetry. It will likewise be observed, however, that it differs in some respects from good poetry. Such as it is, it is commended to the charitable judgment of mankind.

J. H. B.

SAVIOUR'S LIFE-STORY IS SHOWN IN PICTURES

A goodly number came through the rain to attend the Sunday afternoon service at the Young Men's Christian association.

The opening exercises included the singing of "What a Friend We Have in Jesus," responsive reading, and prayer by President Herbert B. Cary. The moving picture feature titled "The Man Nobody Knows," was shown and this proved to be very interesting and impressive as it portrayed the life story of "The Master," showing the place of his birth, the places he lived and served, and finally his trial, and crucifixion.

During the service Secretary Edwin Hill gave a brief talk, and spoke in part as follows: "In the seventeenth chapter of John's gospel these words are recorded, 'and this is life eternal, that they should know thee, the only true God, and Jesus Christ whom thou hast sent.' Jesus came to show us the 'Father.' So few seem to have really known Jesus when he walked the earth. Even his disciples knew Him in a very limited way; they thought he was to set up an earthly kingdom, and they finally forsook Him. While there are those rare souls today who seem to know the Christ, yet there seems to be many who do not know Him. He is a stranger to many today. Some seem to have little use for Him even now. Have you not heard someone say, 'I don't like man,' and the suggestion is made, 'When you come to know him you will like him.' So, my friends, when you come to really know this Jesus, you will love Him. Saul of Tarsus hated the Christ and all his followers, but when he came to know Him, my, how he loved Him. A boy or girl never really love their mother, until they come to know how she has sacrificed for them. When children come to know how their parents have, at times practically suffered that they might have a better chance than they had then it is that they love them with a deep affection. When you come to know the Christ, especially in His sacrifice for you, then you will fall in love with Him. Let us all strive to really know this Jesus better and then we will love Him more."

Hugh Kinder furnished the music for the service, and also rendered a vocal solo.

EFFECTS REORGANIZATION OF UNITED L. A. W. CORPORATION

(Special to The Bulletin)

NEW YORK, April 21—George P. Hays, president of the Superior Service Finance corporation of New York, announced today the purchase by him of Louis A. Wolfe's common stock holdings in the United L. A. W. corporation of Worcester, Massachusetts, an automobile finance company.

At the reorganization meeting of the board of directors here this afternoon directors were elected as follows: Mr. Hays, Samuel Rosoff, Worcester; L. M. Carpenter, Jewett City, Connecticut; Victor M. Friar, Worcester; H. B. Chapman, Plainfield, Conn.; Josiah Greenstein, Norwich, Conn. and Robert G. Stewart. William H. Peck, Joseph S. Durkin, Paul M. Trout, all of New York.

Following the reorganization of the board Mr. Hays was elected president and treasurer, Samuel Rosoff was elected assistant treasurer and assistant to the president, Victor M. Friar, the present vice president, was retained in office and Robert G. Stewart was also named vice president.

Mr. Hays, in addition to being the head of an operating finance company, is also president of the Auto Financing Credit Men's Association, Inc., of New York, which includes in its membership practically all of the successful and well managed finance companies in the east. In making the announcement of the changes in management Mr. Hays said the United L. A. W. could be continued as an independent operating company and that no radical changes in operation are contemplated. Louis A. Wolfe, the founder of the company, remains one of the largest stockholders through his preferred stock holdings.

JOHN BRENNAN IN BIG HOLY CROSS CLASS

(Special to The Bulletin.)

WORCESTER, April 23—John J. Brennan, of Norwich, a senior at Holy Cross college, will be one of the record sized graduating class to receive degrees in June.

Mr. Brennan and Francis Curran, of Putnam, will receive the bachelor of arts degree.

The class numbers 228 students, and in this class is Anton J. Lang, of Bavaria, Germany, son of the Anton Lang of Passion Play fame. The commencement exercises will be during the week of June 18, with the presentation of diplomas on June 20.

CENSURES "GANG DRIVING" BY AUTOMOBILE OPERATORS

Censure for the practice of "ganging," or driving vehicles too close to one another on the highways, is contained in an article on "Mass Driving," written by Robbins B. Stoeckel, commissioner of motor vehicles for the current bulletin of the motor vehicle department.

"It is readily apparent," he says "that this practice may cause danger to other users of the highway, especially where the individual vehicles making up a gang are large, and they usually are."

Particularly does he denounce "ganging" in a fleet of trucks, each having the same destination as the other, and all following one another closely along the route. "Transportation officials and operators, especially those in charge of 3.1-2 ton trucks and greater and large jitney buses, ought to understand the danger of this particular feature of road driving more thoroughly than is now the case," he says. "Operators ought to be instructed against these dangers and be taught to avoid the near proximity of other vehicles and especially of other large ones of similar type."

The recent accident on the Boston Post road, when a bus overturned and a large number of persons were injured, is cited by the commissioner as one of those which might have been avoided if this ganging practice had not been followed.

Commercial vehicles are not alone in this fault, the commissioner finds. "It is comparatively just as dangerous," he says "for two touring cars to proceed in close proximity to each other and at a slow rate of speed. Whenever the operation of motor vehicles which are accompanying each other, in the sense that they are close enough together so that they form a traffic unit of operation which is out of touch with average speed and out of line with other driving on the same highway, then there is extreme danger, not only to the vehicles and their operators who are doing this type of driving, but also to all other traffic.

ACCUSED OF FAILING TO FILE CERTIFICATE

Joseph W. Carlevale of the McGrory building, who claims to be sole proprietor of the Norwich Barber Supply Co., has been summoned to appear in the city court this (Monday) morning to answer to a charge of failure to file a certificate with the town clerk listing the owner or owners of the company. Such a certificate is required by law.

The Norwich Barber Supply Co., which is located in the old Senft building on Boswell avenue, was damaged by fire early Saturday morning. The cause of the fire has not yet been determined. Mr. Carlevale, it is understood, has set his loss at about $17,000 on which there is $15,000 insurance. Mr. Carlevale claims to be the sole proprietor of the business. He distributes barber supplies in this state, Rhode Island and Massachusetts. He claims to have a branch office in Boston, of which his brother is in charge. He claims he handles 57 varieties of perfumes, tonics, etc., which he bottles at the Boswell avenue store.

It is said that a local man, who lives in the vicinity of the Senft building, saw a tan colored machine, Massachusetts registration, and two or three men, in front of the building early Saturday evening. About midnight he saw the same machine in front of the building. One of the men ran up Boswell avenue and the others drove away in the machine. The fire was discovered 15 or 20 minutes later.

Woonsocket Art Teacher

Miss Marguerite Crawford was the week-end guest of her cousins, Mrs. M. H. Donahue and John P. Corcoran, of Main street. Miss Crawford, who is teacher of art in the Woonsocket schools, came to Norwich from Hartford where she attended the national arts exhibit. She spoke in praise of the display made by the Norwich Art school.

Men's Meeting Postponed

Officers of the Men's club of Park Congregational church, which was to have had its meeting this (Monday) evening, have decided to postpone the meeting to next Monday because of the death of Mrs. H. H. Osgood.

NORWICH TOWN

Mrs. Freemont Vergason of Vergason avenue, was hostess to the Norwich Town club of New London County Home and Farm bureau, at its April meeting all day Thursday. There were seven members present. In the absence of the president, Mrs. William Weaver, the vice president, Mrs. Ernest Washington had charge of the meeting. During the morning, the demonstrator, Mrs. Belle H. J. Robynson, of Gales Ferry, taught how to adjust patterns, etc., in dress-making. The afternoon was devoted to a demonstration on making several kinds of paper flowers. At noon the company was served by the hostess a delicious dinner, which included boiled-ham, escalloped potato, string beans, white and brown bread, cottage cheese, pickled pears, olives and for dessert, pudding, sponge cake, fruit cake and coffee. Mrs. Vergason was assisted by Mrs. Washington.

The new pastor of the Norwich Town Methodist church, Rev. George Warren Potter, requested the officials of this church, to assemble in conference with him, about 11:30 o'clock, following the Sunday morning worship, to discuss matters of interest to pastor and people.

Mrs. Arthur Fulton of Huntington avenue had as a caller recently her son-in-law, Joseph M. Hart, of Hartford, who likewise called at the home of Mr. and Mrs. William H. Tague, of McClellan avenue. Mrs. Hart is niece of Mrs. Tague.

Mr. and Mrs. Lewis M. Aldrich and the latter's sister, Miss Theodora Brown, of Wightman avenue, motored to Melrose, Mass., over the week-end to visit at the home of Mr. Aldrich's parents, Rev. and Mrs. James B. Aldrich, former Norwich Town residents, when Rev. Mr. Aldrich was pastor of the Methodist church.

At the last quarterly business meeting of Scotland Road Social club, held at the hall, Miss Eva Wilcox was elected secretary and treasurer to fill the vacancy caused by the death of Irving Bushnell, a faithful member for several years.

THE PORTEOUS & MITCHELL CO.

Our Daily Special

ONE DAY ONLY — MONDAY

Wedge Cushions

For Automobile, Home, Camp or Beach use

at 69c each

Regular Value $1.00 to $1.25 each

These Wedge Cushions, which have many general utility purposes, are made of Waterproofed materials, come in various colors, with contrasting colored piping, filler of wool and cotton and furnished with handle. Size 18"x14" and 3" thick. Regular value $1.00 to $1.25 each. Special 69c.

On Sale in Luggage Department in Basement.

No Mail or Telephone Orders.

On Sale Monday Only

THE DIME SAVINGS BANK of Norwich

The 117th CONSECUTIVE SEMI-ANNUAL DIVIDEND will be payable on and after May 15th, at the RATE OF 4½% A YEAR, being the regular 2% dividend and an extra of ¼ of one per cent.

We are always glad to consider applications for LOANS on IMPROVED REAL ESTATE.

You are cordially invited to inspect our SAFE DEPOSIT DEPARTMENT where you will find boxes of various sizes at a small rental.

Fur Coats

BUY FURS NOW!

Save 50% And More

The cost of raw furs has advanced, that means prices on FUR COATS, next season, sky high.

DECIDE NOW AND SAVE.

A Large Selection of Beautiful FOXES $15 and up

Model Fur Shop

310 Main Street Norwich

PHONE 2108 Next to Chas. Hagbers

Special value IN PLAUT-CADDEN'S SPRING HOME FURNISHING DRIVE

Heavy White Enameled Baby Baths

Oval style, 21 inches long by 17 inches wide. Unusually well made to withstand hard wear and finished throughout in beautiful white enamel. Regular $1.95. An extra special value this week for $1

Save 25% to 50% Now On All Your Home Needs

We Receive Phone Orders and Deliver

The Plaut-Cadden Co.

Everything for the Home—and in Music

138-143 MAIN STREET. EST. 1872. NORWICH

New London Store, 224-236 Bank St., Formerly Foran's

Pump and Water Systems — Paints, Oils and Varnishes

Builders' Hardware — Window Glass

BECKER & GOLDSTEIN

Plumbing and Heating Contractors

Plumbing Fixtures and Supplies

Wholesale — Retail

77-79 WATER STREET, NORWICH, CT.

For Good Plumbing Service, 'Phone 1306

Norwich Bulletin

VOL. LXIX—No. 98 | POPULATION 30,689 | TEN PAGES—70 COLUMNS | PRICE TWO CENTS

ADMINISTRATION SET-BACK ON THE FLOOD CONTROL BILL

Administration's Most Severe Defeat Came Late in the Day With a Vote of 142 to 73 Against an Amendment to Have the States Rather Than the Federal Government Bear the Costs of Levee Rights of Way Along Spillways in Arkansas, Louisiana and Missouri—Leaders Had Repeatedly Warned the Members That Such a Bill Would Receive a Presidential Veto.

WASHINGTON, April 23—(AP)—Supporters of the senate-Jones flood control bill held the whip hand in the house today and defeated every effort of administration leaders to revise the measure to meet objections raised by President Coolidge.

This action came in the face of repeated warnings from the house republican leadership that unless the revisions were accepted the bill would receive a presidential veto and that the administration group could muster sufficient votes to sustain the president.

The administration's most severe setback came late in the day with the defeat by a vote of 142 to 73 of an amendment to have states rather than the federal government bear the cost of levee rights of way along spillways and floodways in Arkansas, Louisiana and Missouri. In addition the proposal would have required southern Illinois and southwestern Missouri to assume the damages that might occur as a result of the construction of the New Madrid river-bank floodway and place a similar responsibility upon the city of New Orleans in the building of the Bonnet Carre spillway.

The proposal, offered by Chairman Madden of the appropriations committee, who has been one of the leaders in the fight to change the bill to meet the president's views, however, was defeated by a coalition of western republicans and almost the solid democratic membership.

Madden made a last-minute appeal for the house to stand by the president. He said that Mr. Coolidge had been sympathetic to the flood problem and that "you are making a mistake in refusing to co-operate with him."

"I haven't any doubt that you can pass the bill," he continued, "but you cannot pass it over the president's veto. Why do you take the chance of losing the whole thing through a veto by not assuming the cost of the levee rights of way and the New Madrid and Bonnet Carre spillway damages?"

Madden added, however, that he "made no threats" and was speaking for himself only. Earlier in the day he had called at the White House and upon leaving announced that Mr. Coolidge felt the revisions he previously had outlined were as far as he could go toward an agreement.

Rep. Nelson, democrat, Missouri, opposed Madden's position and declared that he "resented the president's mandate to the house and that congress should do its duty regardless of what the White House has sent to the capitol." Rep. Denison, republican, Illinois, also declared it would be better to kill the bill than accept Madden's amendment.

Denison, however, predicted that "after the president understands the situation, he will not veto" the measure. Rep. Quin, democrat, Mississippi, contended that adoption of the Madden proposal would "take the heart out of the bill" and would result in no comprehensive flood protection for the Mississippi valley.

Prior to the rejection of the Madden amendment, the administration group also lost by a vote of 110 to 37 an amendment sponsored by Rep. Frear, republican, Wisconsin, to eliminate a section providing that no local contributions would be required in carrying out the control program.

The house, however, accepted without a vote two amendments favored by the president—the assumption by the states of the cost of levee rights of way on the Mississippi river proper and a provision absolving the federal government from all damages in future floods.

Meanwhile, the board of directors of the American Society of Civil Engineers transmitted to the White House a resolution adopted by a unanimous vote supporting the president in his demand that states assume a part of the cost of the flood control work.

SINCLAIR LEWIS TO WED MISS DOROTHY THOMPSON

ROME, April 23—(AP)—The engagement of Sinclair Lewis, the American novelist, and Miss Dorothy Thompson, also noted American writer, was announced this afternoon by Mr. Lewis in Rome and confirmed by Miss Thompson at Naples. Their marriage will probably take place in London about the middle of May.

This is the culmination of a romance that began at one of those formal teas in the Berlin foreign office for foreign correspondents last July. Miss Thompson, who just a few days previously had been divorced from the Hungarian writer, Dr. Joseph Bard, met Sinclair Lewis there; he had been definitely separated from his wife some months earlier.

Both of them maintain that neither at that time had any thought of remarriage. But that for both their first matrimonial ventures were definitely finished. A few days after that meeting in front of Dr. Stresemann's simmering samovar a revolution broke out in Vienna and Lewis offered to fly there with Miss Thompson and report the revolution for her.

"He reported everything but that," was her comment. They met later in Moscow, a month after Miss Thompson's arrival there on an assignment.

Miss Thompson has been in Italy since March 1, staying with Italian friends at a villa near Naples, finishing a book she was writing on Russia. Mr. Lewis, after eight months in Berlin—his record for residence anywhere, he says—suddenly darted southward, stopping at Naples, and then went on to Sicily. He then returned to Naples, and today's announcement followed.

"Born on Main street in an upstate New York small town," is Miss Thompson's description of herself. "The daughter of a Methodist minister—Elmer Gantry take note! My father was the other kind of a minister."

EXPANSION OF TRADE WITH SOVIET RUSSIA

NEW YORK, April 23—(AP)—Trade between the United States and Soviet Russia for the six months ended March 31, was the largest for any half annual period, reaching $80,000,000, the Amtorg Trading corporation reports. The volume in the preceding six months was $59,000,000. The largest group of purchases made here during the period was raw materials, including cotton, metals and rubber.

Sales of soviet products here by the Amtorg, the Centrosoyus and the Selskosojus, representing soviet cooperatives in this country, amounted to $8,148,839 for the half year. Estimating the value of Manganese exports from Russia to this country and of sales of soviet furs by American companies under special contracts, at more than $6,000,000, the total of $80,000,000 for soviet trade was obtained, the report said.

"The unfavorable balance in soviet trade with the United States became more pronounced during the past half year and reached $40,000,000, giving rise to serious problems in adjusting the balance," it added.

WILKINS TO GO TO NORWAY AS SOON AS POSSIBLE

OSLO, Norway, April 23—(AP)—Captain George H. Wilkins, the trans-Polar flier, advices from Green Harbor say, has decided to leave for Norway by steamer from King's Bay at the earliest date possible.

Since reaching Green Harbor, Captain Wilkins and his pilot, Eielson, have spent their time mostly indoors resting. Wilkins has been kept busy writing a report of his flight over the Polar regions. He talks little and is not willing to reveal his future plans. Eielson is already attempting to repair the damaged underpart of the airplane.

The first available boat for Norway will probably not sail before the middle of May when the ice breaks up.

FRENCH ELECTIONS A VICTORY FOR POINCARE

PARIS, April 23—(AP)—The first day's balloting yesterday in the French general elections was, as forecast, a sort of "plebiscite for Monsieur Poincare."

Of the 179 deputies elected yesterday out of 612 constituencies, 145 are supporters of the premier. There are still 433 deputies to be elected at next Sunday's election since no candidates for these seats obtained the necessary majority.

The surprises of the day were that only 34 of the old majority elected in 1924 by the radical Cartel were among the successful candidates; that the communists, while largely increasing their vote and leading the list in many districts, failed to elect a single man and that the socialist radicals fell far behind the moderates and even behind the communists in many cases.

The election returns appear to indicate a drift both toward the right, or conservative parties, and toward the left, or extreme radical parties, from the center, the radicals showing great weakness with consequent gains on the right, while the socialist vote fell off heavily with corresponding gains by the communists.

Effective results from these changes will appear only after the second ballot next Sunday when the communists are expected to win in from 15 to 20 districts.

TWO MEN LOST WITH THE HARVARD LAUNCH "RED TOP"

CAMBRIDGE, Mass., April 23—(AP)—The Harvard launch "Red Top" on its way from Greenport, L. I., to the Harvard crew quarters on the Charles river, has been lost with its crew of two men. The body of James W. Hussey, of Greenport, drifted ashore near Scituate yesterday and was identified today. The other occupant of the boat was J. Dimon.

The launch left the shipyard of the Greenport Basin & Construction Co. at Greenport last Saturday at 5:45 a. m., with its crew of two, expecting to make the trip in a day and a half.

Hussey's body, clad in fisherman's clothes, was picked up by the Scituate police and a telegram to Greenport confirmed the identification established by a card in his pocket. Hussey was the designer of the boat, the police were told, and was accompanied by Dimon.

Meach patrols of the Scituate coast guard station were ordered to keep a sharp watch for Dimon's body and a surfboat crew searched the bay.

PARADE OF UNEMPLOYED MEN IN WINNIPEG, MAN.

WINNIPEG, Man., April 23—(AP)—Two thousand unemployed, led by two young women bearing red flags, marched through the city today to the legislative buildings in the second labor demonstration this week.

An open air mass meeting at which Alderman Thomas Flye and W. N. Killbaynn spoke, preceded the parade. Banners raised among the crowd bore the words, "Work or full maintenance."

"It is time the authorities understood that single men have to live as well as married men," Flye said. "There is going to be serious trouble if they fail to meet the situation."

COMPLETED HIS 61ST DAY ON EXCLUSIVE MEAT DIET

BUFFALO, N. Y., April 23—(AP)—Vilhjalmur Stefansson, arctic explorer, today completed his 61th day on an exclusive meat diet and said he never felt better in his life. The explorer is dieting under the supervision of Dr. Clarence W. Lieb fo Russell Sage institute of pathology, New York.

"I am on my honor to stick to this diet," Stefansson said, "but my assistant up north, Karsten Andersen, is practically under a glass case at the institute and under constant medical observation. Anderson has been on a meat diet for 91 days and has gained two pounds and says he feels fine."

CABLED PARAGRAPHS

SAN SEBASTIAN, Spain, April 23—(AP)—Seven men of the crew of the fishing smack Calminganeho perished when the boat foundered on the rocks. Captain Antonio Orocena was one of the victims.

PONTEVEDRA, Spain, April 23—(AP)—Six members of the crew of the fishing bark Amancia were killed and ten others injured by an explosion of a boiler. The accident occurred while the vessel was on the high seas.

LONDON, April 23—(AP)—A special to the Daily Mail from Brussels says that Alexander Subkoff, husband of Princess Victoria of Schaumburg-Lippe, has been arrested at Arlon on a charge of being in Luxemburg without the proper permit. Newspaper reports say that he treated the arrest as a joke.

DUBLIN, Irish Free State, April 23—(AP)—President Cosgrave of the Irish Free State was shaken up in an automobile accident. He had to turn off a country road and hit a wall in order to avoid colliding with another car. The president's machine was put out of commission but he escaped injury.

LONDON, April 23—(AP)—Both Captain Malcolm Campbell, who held the world's speed record for automobiles at 206.95 miles an hour, and Major H. O. Segrave, who held it at 203 miles an hour, said they would try to better the time of Ray Keech.

BUENOS AIRES, April 23—(AP)—More than 50 persons were injured, some seriously, when a tornado struck the town of Raugh in this province. There was considerable damage to crops and livestock as well as to residences.

ANNUAL MEETING OF THE ASSOCIATED PRESS

NESW YORK, April 23—(AP)—The Associated Press, at its annual meeting today, took favorable action upon important proposals affecting its regulations, unanimously re-elected five members of its board of directors whose terms had expired and chose another director to fill a vacancy caused by death.

The association, by unanimous vote, adopted the report of a special committee appointed a year ago authorizing a bond issue to be allocated to all members. The amount of the issue was fixed at $500,000.

By another unanimous vote, the organization adopted the report of the special committee that the right of protest over the election of new members be extended to all members who have been in good standing for five years.

It was voted to create a special committee of ten members, with President Frank B. Noyes, of the Washington D. C. star, as chairman, to study a proposed revision in hours of publication to permit settlement of the problem of afternoon papers publishing Sunday editions.

WOULD EXPEL MEMBERS OF "SAVE THE UNION" MOVEMENT

COLUMBUS, Ohio, April 23—(AP)—The Ohio district executive board of the United Mine Workers went on record today in support of the international executive officers by expelling all members who have taken part in the "save the union" movement recently launched in the eastern Ohio coal fields. The international executive board has declared the movement to be the work of communists.

The Ohio board also removed from office Oral Daugherty, president of sub-district No. 1, which embraces the Sunday creek and Hocking valley fields. Daugherty was charged with publicly opposing the policies of the organization and with failing to comply with the obligations of membership in the United Mine Workers.

Leaders of the "save the union" movement were the instigators of recent "protest marches" on mines in the St. Clairsville-Steubenville district.

COOLIDGE APPEALS FOR WISE USE OF OUR FORESTS

WASHINGTON, April 23—(AP)—President Coolidge made a personal appeal tonight to the people of the country to "give thought to the preservation and wise use of our forests" in a radio address through a circuit of 23 broadcasting stations.

While ceremonies in connecion with "forest week," which began yesterday, were taking place at the department of agriculture Mr. Coolidge from his study at the white house read the proclamation he issued on February 24, warning that "we cannot permanently abuse our forests with impunity."

"The soil is the ultimate source of all our wealth and of life itself," said the president. "One fourth of our American soil is best suited for forests. Much of this land is already idle. More of it is being made idle by destructive logging and fire. Yet we cannot safely permit our forest land to lie fallow and useless any more than we can permit our farms and factories to lie idle."

CONFESSION OF PLOT TO KIDNAP DOLORES DEL RIO

LOS ANGELES, Cal., April 23—(AP)—Gustavo Carillo's "confession" that he had plotted with others to kidnap Dolores del Rio, Mexican film star, was a fabrication, Capt. Homer Cross, head of the police homicide squad said today. Capt. Cross said that while he was checking on several other angles of the case, he was convinced that Carillo is a "pathological liar and is known as such to the authorities of several states."

Carillo still was held in jail, until advices had been received from Tucson, Ariz., where he is said to be wanted on a charge of extortion. He told his "kidnap plot" story after police had arrested Rosa Avala, former maid of Miss del Rio, for the alleged theft of a $15,000 diamond ring. She was booked on a charge of suspicion of grand theft.

Carillo's "confession" named the Avala woman as one of the principal members of the plot.

STATEMENT OF ARMORED RUM-RUNNING VESSELS

OTTAWA, April 23—(AP)—Armored rum-running vessels are prepared to enter the illicit trade off the United States coast, according to a statement made in parliament today.

Miss Agnes MacPhail asked the government if its attention had been draw to the report of five steel, armored rum-running ships which were prepared to set out from Fort Dover for the United States.

Hon. W. D. Euler, minister of national revenue, replied that as the undertaking was an American one he saw no effort in it to violate Canadian laws.

Mrs. Florence Knapp Pleads Not Guilty

Four Additional Indictments Charge Forgery and Grand Larceny.

ALBANY, N. Y., April 23—(AP)—Former Secretary of State Florence E. S. Knapp pleaded not guilty late this afternoon to four indictments, two of which charged her with forgery, second degree, and two with grand larceny, first degree. Supreme Court Justice Stephen Callaghan fixed bail at $4,000, bringing her total bail to $13,000, and set tomorrow morning for the hearing of the defense motions.

The four additional indictments, which brought the total [illegible] against the former st[illegible] up to 12, were returned th[illegible]oon, after four relatives of Mr[illegible]pp had testified before the grand jury. Their testimony was understood to have formed the basis for the indictments.

"No bill" was reported by the special grand jury against Dr. Walter Laidlaw, secretary of the Cities' Census Committee, Inc., of New York. Randall J. Leboeuf, Jr., appointed by Governor Smith to conduct a Moreland act investigation into census affairs, had recommended criminal proceedings against Dr. Laidlaw, on the ground that he had failed to register as a "lobbyist," although he was active in promoting census legislation.

One of the four indictments returned today against Mrs. Knapp was to be substituted for an indictment for false audit and certification of public records, previously returned and scheduled for trial on Monday, April 30, members of the prosecution staff indicated.

Each of the four charges brought against the former secretary of state today carries with it a penalty of not more than ten years in prison, whereas the charge of false audit and certification carries a penalty of not more than seven years in prison. It was expected that the more serious charge would be substituted when John J. Conway, chief of defense counsel, made his formal motion for dismissal of the charges.

Mr. Conway said tonight he would make his motion either tonight or at 10 o'clock tomorrow morning. Justice Callaghan gave the special grand jury a recess until Friday morning, after accepting their report.

MRS. FLORENCE KNAPP WILL GO ON TRIAL MAY 1

ALBANY, N. Y., April 23—(AP)—Former Secretary of State Florence E. S. Knapp will go on trial May 1, on a charge of grand larceny, first degree.

George Z. Medalie, chief of prosecution forces, announced tonight that the former state official would be brought to trial on the more serious charge instead of for false audit and certification of public records for which she was to have been tried April 30.

The grand larceny indictment was one of four returned against Mrs. Kanpp today by the special grand jury investigating her conduct of the 1925 state census. Two of the indictments charged forgery, second degree, while the other two charged grand larceny, first degree.

SOUTHERN GREECE SHAKEN BY SEVERE EARTH QUAKE

ATHENS, Greece, April 23—(AP)—Southern Greece, like Bulgaria, has been visited by a severe earthquake, which, so far as known, caused the death of thirty or more persons and the injury of large numbers. Some reports place the death roll as high as fifty.

The worst effects of the disturbance were observed in the town of Corinth and in the neighborhood of the Corinth Canal. The pleasure resorts on the canal at Loutraki, Kalamaki and Poseidonia, having suffered heavily.

That the casualty list was not larger was due to the fact that the first shocks last night were slight and fear drove the people into the open so that when the heavier shocks came today the houses that collapsed were largely unoccupied.

Yet in Corinth there were twenty persons killed. Four-fifth of the houses in the town were demolished and the others rendered unsafe for habitation. The power house was destroyed and the town plunged in darkness.

It is estimated that there are 10,000 homeless and destitute at Corinth, 2,000 at Loutraki, and 4,000 elsewhere in the affected area. Many of the refugees are only half-clad and all their belongings are buried under the ruins of their homes.

The government has granted a credit of 5,000,000 drachma. Relief work is being organized by the ministries of finance, interior and communications. The heads of those departments started at noon for Corinth.

The Greek Red Cross is organizing help and the American Red Cross has already offered assistance.

READING TO TESTIFY IN OWN DEFENSE TODAY

BOSTON, April 23—(AP)—Attorney General Arthur K. Reading, whose conduct in office is under investigation by a special legislative committee will be the first witness of the defense, his counsel announced during the hearing today. It is expected Reading will take the stand tomorrow.

This announcement with the testimony of Assistant Attorney General Vincent J. Zeo and D. A. Webster, former official of the Decimo Club, Inc., of New York, whose payment of a $25,000 retainer to Reading as counsel led to the investigation, were the highlights of the day.

Zeo testified that he had done work for the Decimo club and that he had been introduced to Joseph D. Webster, former vice president of the club, during a visit to New York with Reading. D. A. Webster told the committee that he and Reading early this year discussed the probability of starting a new corporation along the lines of the Decimo club and also that he sent Reading $10,000 to be held in trust pending the outcome of litigation between the club and its former president, Hugo B. Monjar.

CHARGED WITH POSESSION OF MORPHINE TO SELL

NEW HAVEN, April 23—(AP)—Leroy Bowman, 48, a lunch room employe was arrested today by federal narcotic agents and charged with possession of morphine with the intent to sell. He was ordered held for a hearing tomorrow before U. S. Commissioner R. H. Alcorn. The agents found in Bowman's pockets too large a supply of morphine for personal use if he were an addict, they said.

Bremen Expected to Fly before Week-End

Plane, Stocked With Relief Parts, Arrived at Greenly Island Yesterday.

SEVEN ISLANDS, Que., April 23—(By the Canadian Press)—All parts necessary to the reconditioning of the trans-Atlantic monoplane Bremen were at Greenly Island today and the plane is expected to be in the air again [illegible] for New York before the end of the week.

The New York city relief plane, stocked with spare parts and supplies at Lake Ste. Agnes, took off here at 3:10 o'clock this morning and made the 500 mile flight to Greenly Island in six hours and a half, arriving there at 11:40.

The plane was piloted by Bernt Balchen, one of Commander Richard Byrd's trans-Atlantic crew, and Major James Fitzmaurice, the Irish member of the Bremen crew who came out to civilization's edge on the first relief plane to get aid for his German comrades, Baron Von Huenefeld and Capt. Koehl.

The Germans presumably banquetted tonight in a style strange to them since they took off from Baldonnel aerodrome near Dublin a week ago last Thursday. On Greenly Island the fare is corned beef and salt pork with milk to drink, but in the relief plane there was roast beef, vegetables, delicacies of various sorts and wine and beer to drink a toast of thanksgiving.

Miss Herta Junkers, daughter of the manufacturer of the Bremen, who came to Canada from New York to superintend relief activities for the marooned plane, went to Quebec by train from Murray Bay today to learn at first hand of Bennett's condition. While there she was informed that the relief ship had reached Greenly Island and expressed the opinion that the Bremen would be ready to fly again by Thursday.

BREMEN MAY BE ABLE TO START FLIGHT TODAY

QUEBEC, Que., April 23—(Canadian Press)—Information reaching the Junkers party here this afternoon from Greenly Island was to the effect that the Bremen might be able to start its flight to St. Agnes airport tonight or tomorrow morning.

LOWLANDS OF GEORGIA AND ALABAMA FLOODED

BIRMINGHAM, Ala., March 23—(AP)—Lowland inhabitants of Georgia and Alabama tonight were experiencing the worst flood in many years while residents of Arkansas, pestered several days overflowing streams, were winning their fight against the back waters.

Conditions prevailing in Georgia and Alabama were caused by torrential rainstorms which broke precipitation records of long duration in several sections. Railway and automobile traffic was at a standstill in many localities.

While the flood crest for rivers and smaller streams were not in sight, the overflow had washed out sections of highways and railroads as well as wrecking bridges and damaging crops.

Andalusia, Ala., and Blakely, Ga., virtually were isolated from outside communication while rail traffic was not expected to be resumed over several lines before late in the week.

Small tornadoes struck Brunswick and Sylvester, Ga. Heavy property damage was caused, but no lives were lost. Windstorms aided the pelting rain in its work of destructions in several vicinities.

Flood warnings were sent today for more than a dozen streams in southern Georgia and Alabama where all day the torrents rose rapidly, threatening to reach record stages.

With flood waters submerging the tracks of the Louisville and Nashville railway at Castleberry, Ala., three fast passenger trains were marooned. Passengers included three Southern association baseball teams and a concourse of people from New Orleans and Mobile enroute to Atlanta.

REBELS HOLD AMERICAN GOLD MINE IN NICARAGUA

NEW YORK, April 23—(AP)—Cablegrams received here today reported that an American gold mine in Nicaragua had been seized by the rebel forces of Augustino Sandino and that all employes, listed here as comprising four Americans, a British superintendent and about 100 Indians, were held prisoner.

The messages were sent to James Gilmore Fletcher, president of the La Luz and Los Angeles Mining company from the Bluefields Mercantile company, the forwarding company in Nicaragua for shipping bullion from the American company's mine at La Luz to the New Orleans branch of the United States mint.

"On the twelfth Sandino raided La Luz," read the first cable, taking all the gold, merchandise, animals, also Marshall and all employes prisoner." Marshall is George B. Marshall of New York, the assistant superintendent.

Later the following cable was received: "Earlier reports fully confirmed of Sandino's raid on La Luz mine. Sandino has taken possession of mine and is holding all prisoners."

GOV. TRUMBULL GUEST SECOND COMPANY, G. F. G.

NEW HAVEN, April 23—(AP)—Governor John H. Trumbull and Representatives of historical New England military units were the guests of honor here tonight at a banquet which followed a parade of the Second company, Governor's Foot Guards and services in Center church in commemoration of the 53rd anniversary of the departure for Cambridge, Mass.

During the ceremonies, Major Pierpont B. Foster, commander of the ancient troop April 24, 1775.

The guests of honor and speakers at the banquet included: Governor John H. Trumbull, Charles M. Bakewell, former senator; State's Attorney Samuel E. Hoyt, Mayor Tower, and representatives of the Ancient and Honorable Guard of Boston and the First company, Putnam Phalanx of Hartford.

GOV. ALFRED E. SMITH HAS RETURNED TO NEW YORK

NEW YORK, April 23—(AP)—Governor Alfred E. Smith unexpectedly curtailed his vacation trip and returned to New York tonight. He said rain had caused him to end his vacation. He went directly from the Pennsylvania station to his Hotel Biltmore apartment.

BRIEF TELEGRAMS

Thirteen persons and a state policeman were injured when two automobiles collided at a street intersection in Seekonk, Mass.

Fred Petersen, 50, of Bridgeport, was resentenced to forty days in jail by James Buckley on a charge of evasion of taxicab fare.

Nearly 100 boats in process of construction and 17 automobiles were burned in a fire which destroyed five buildings in Wallaceburg, Ont.

John E. Seibert, 73, head of the J. E. Seibert and Son Dairy company, and widely known in state dairy circles, died at his home in New Britain.

A mounted policeman was held under $50,000 bail in New York on charges of having robbed the homes of scores of wealthy persons on Staten Island.

Arthur F. (Bobbie) Burns, well known Hartford newspaper man for the past 21 years, died at the Hartford hospital after an illness of two weeks.

Thomas S. Buckham, 93, first mayor of Faribault and counsel for the younger brothers after the famous Northfield bank robbery, died in Faribault, Minn.

Announcement was made that the National Education association's fifty-ninth annual convention will be held in Cleveland, Ohio, February 24 to 28, 1929.

George P. Hoover, counsel for Harry F. Sinclair, expressed the opinion that Sinclair would not appear before the senate Teapot Dome committee today.

The funeral of Miss Belle Skinner, internationally known philanthropist, who died in Paris recently, was held at Holyoke, Mass., with private services in her home.

Col. Charles A. Lindbergh landed at Curtiss Field, N. Y., at 5:40 p. m. yesterday from Washington. He was flying his new Ryan monoplane with C. H. Land as a passenger.

Governor John E. Weeks, of Vermont, will be guest of honor at the fourth annual Vermont sugar festival of the Bridgeport Vermont club to be held Wednesday evening.

The London Daily Express says that Harold F. Ritchie of Toronto has bought the business of J. C. Eno, Ltd., manufacturers of patent medicines, for one and a half million pounds.

March production of automobiles in the United States exceeded that of the same month last year. Cars manufactured numbered 412,825, while in March, 1927, the output was 394,445.

Rhode Island democrats elected 20 delegates instructed to vote for Governor Alfred E. Smith of New York for the presidential nomination at the Houston convention in June.

Captain John H. Staples, hero of the fire which destroyed the Clyde liner Mohawk, off Lewes, Del., January 2, 1925, died of heart disease at his Brooklyn home. He was 59 years old.

One man was killed and more than 40 others were injured, some seriously, when a balcony of the Zion Methodist Episcopal church, in Camden, N. J., collapsed. All the victims were Negros.

The new chapel at St. George's school for boys at Newport, R. I., the gift of John Nicholas Brown, was consecrated yesterday by Bishop James De Wolfe Perry of the Episcopal diocese of Rhode Island.

Rear Admiral Warner Baldwin Bayley, retired, who distinguished himself in the Spanish-American war while attached to the old coast battleship Massachusetts, died in Washington, at the age of 83.

Harry F. Sinclair agreed through his counsel to appear before the senate Teapot Dome committee one week from tomorrow for questioning as to his knowledge of the Continental Trading company liberty bond profits.

Rhode Rhode democrats gave a ringing endorsement to the presidential ambitions of Governor Alfred E. Smith of New York, at their spring convention and elected 20 delegates instructed to vote for "Al" to the last at Houston in June.

The department of agriculture announced that shipments of milk and cream to the United States will not be affected to any appreciable extent by the Washington order requiring Canadian exporters to obtain permanent permits before June 1.

In preparation for his contemplated round the world flight from Spain, next August, Captain Julio Ruiz de Alda, Spanish aviator who flew from Seville to Buenos Aires, in 1926, arrived at New York aboard the Royal Spanish mail liner Manuel Arnus.

Tom Mix, hard riding hero of the films, has "landed" a three million dollar two year contract, which his representative, John D. Hill said in making the announcement in Kansas City, was among the largest in the history of moviedom between star and producer.

James Reynolds, aged 71, who is credited with discovering the Poughkeepsie course for the inter-collegiate regatta, was reported missing by his wife, who said she had received a note declaring that he intended to commit suicide by jumping off a Boston-New York steamer.

Students at Wesleyan university refused to support a petition to President Coolidge "to stop the Nicaraguan war and to invite the co-operation of Latin-American countries in supervising of Nicaraguan elections," which had been proposed by a small group of undergraduates.

Officials of the joint committee of National Utility associations, the National Electric Light association and the Public Utility association of Virginia are to take the stand today when the federal trade commission resumes open hearings in its public utility financing investigation.

Dispatches to El Excelsior from Cordova, Vera Cruz, state that General Alvaro Obregon, sole candidate for the Mexican presidency, was in danger Saturday when an excited army subaltern ordered troops to fire upon a crowd which was scattering before a riotous demonstration by political adherents.

A new attempt to devise an undergraduate course of equal value to students planning graduate or professional study and to those whose formal education contemplates only the bachelor's degree, will be inaugurated when the class of 1932 enters Columbia college next fall.

POLITICAL STRENGTH OF HOOVER MEETS TEST TODAY

Ohio Republicans Will Today Decide Whether the State's Delegates Are to Be Pledged to Hoover or Be Practically Uninstructed—Bitterness Has Been Stirred Up in the Republican Contest—Massachusetts Voters Today For the First Time Will Express Their Presidential Preferences—Gov. Fuller Has Declared For Hoover.

COLUMBUS, Ohio, April 23—(AP)—Herbert Hoover's vote getting ability will be given its first real test tomorrow with Ohio republicans deciding at the polls whether the state's delegates to the Kansas City convention are to be pledged to him or be practically uninstructed.

Lined up against the Hoover slate of 51 delegates is a ticket which originally entered the field committed to the presidential candidacy of the late Senator Frank B. Willis, and since his recent death has indicated it might support any of a half dozen republicans for the nomination in June, probably dividing its vote.

While the republicans of the state, split into two factions, are registrating their preference in tomorrow's primaries, the democrats, in a more harmonious mood, will select 48 delegates to the Houston convention. In only two districts is there opposition to the democratic organization slate, which is pledged to former Senator Atlee Pomerene as a "favorite son."

Despite the bitterness stirred up by the republican contest, a rather light vote has been predicted, with Hoover expected to show his greatest strength in the cities and the Willis slate making its best showing in rural Ohio.

Both sides wound up their acrimonious campaigning tonight with claims of victory. Neither however predicted a clean sweep, and there was every indication that the Ohioans will go split into the Kansas City convention.

In spite of his death while the primary campaign was getting well underway, Willis' name appears on the ballots, not only under the name of each candidate originally pledged to him but on the preferential ballot on which also are the names of Hoover and Olin J. Ross, a Columbus attorney. On this ballot there is space for writing in a preference and there have been indications that some of the Willis adherents might insert the name of Vice President Dawes, a native of Ohio.

Little importance is attached to the preferential ballot as in Ohio it is nothing more than a "straw vote" not binding on the delegates. So far as the democrats are concerned no names appear on the preferential ballot.

Just whom successful Willis delegates will support at Kansas City is problematical. Originally, to comply with the law, 34 listed Lowden as second choice, 9 Charles R. Fisher, a retired Ohio newspaper publisher, and 8 Curtis of Kansas. The word has gone out since Willis' death that his delegates might go to Lowden, Curtis, Hughes, Coolidge or Dawes, with increasing indications that might support the vice president in the event there is a swing toward him at Kansas City.

Spice is added to tomorrow's showdown in the republican camp because it not only will determine the make-up of the Ohio convention delegation but will go a long way towards giving one of the factions a whip hand so far as the state organization is concerned. Maurice Maschke, of Cleveland, the republican national committeeman, Representative Theodore E. Burton, Walter F. Brown of Toledo, assistant secretary of commerce and Thad H. Brown of Columbus, Hoover's campaign manager in the state are matching their strength against such organization leaders as Fred W. Warner, state chairman, Mrs. Wilma Sinclair Levan, national committee woman, Carmi A. Thompson, manager of the Willis campaign and Farmer Representative Ralph D. Cole, chief spellbinder for the anti-Hoover forces.

In the democratic camp the only rift is in the Columbus and Lima districts. In the one a candidate for delegates is running against the organization on an Al Smith platform, and in the other the opposition slate favors Governor Donahey. The organization slate, while pledged to Pomerene, is expected to go to Donahey if he becomes a serious contender at Houston. It also is regarded generally friendly to Smith.

PRESIDENTIAL PRIMARIES IN MASSACHUSETTS TODAY

BOSTON, April 23—(AP)—Because of a new law enacted by the legislature at the suggestion of Governor Alvan T. Fuller, Massachusetts voters tomorrow will be able for the first time to express their preferences unrestrictedly for republican and democratic candidates for president. In a blank space provided on the ballot for the purpose of name of the voter's preference may be written, or a sticker may be used. The delegates to the two national conventions are not, however, committed by the result of this vote.

A colorless pre-primary campaign, which ended tonight, was enlivened in its later stages by an appeal to republican voters by Governor Fuller for support for Herbert Hoover in the presidential preference feature of tomorrow's primary. The governor coupled with this appeal the statement that he would not be "interested in a favorite son endorsement." Today Congressman A. Piatt Adrew, who has been leading a movement for the nomination of Governor Fuller, announced that he would not be deterred by the governor's statement.

RESULTS OF PRIMARIES TODAY ARE IMPORTANT

WASHINGTON, April 23—(AP)—Primaries tomorrow in Ohio, Pennsylvania and Massachusetts will determine the make of powerful delegations to Kansas City and Houston convention that will be in position to exert considerable influence in the selection of the presidential nominees.

In addition delegates from Alaska to both conventions will be selected at a primary and in party conventions Oklahoma republicans will round out their delegation of 20. The nine republican delegates from Nevada will be chosen and the democratic delegation of 20 from Kansas will be designated.

Judged from the number of delegates to be selected, it will be the banner day of the pre-convention campaign. Nearly 200 republicans and 186 democrats will be added to the convention rosters.

Ohio, because of the fight centering around the presidential candidacy of Secretary Hoover, again is in the political limelight with the Hoover forces making a fight for the state's 51 republican delegates against an opposition slate originally pledged to the late Senator Frank B. Willis.

The democratic organization in Ohio, facing contests in only two districts, has a slate of 48 delegates in the field committed to former Senator Atlee Pomerene as first choice. Before the balloting at Houston is over it may be lined up for Governor Donahey, who is not an avowed presidential candidate, or throw its support to Smith of New York.

The republican and democratic delegations from both Pennsylvania and Massachusetts will go to the convention uninstructed. Heading the Kansas City delegation of 79 from the Keystone state will be Secretary Mellon. He has kept mum as to his presidential preference, but is expected to have a big part in determining the republican nominee, once he shows his hand. The Smith forces are claiming the bulk of the Pennsylvania democratic delegation of 76.

Massachusetts, home state of President Coolidge, will have a representation of 39 at the Kansas City convention and 38 at Houston. The Hoover managers predict the commerce secretary will have the support of at least 20 delegates from the Bay state on the first ballot, probably more if he makes an impressive showing in the preferential balloting. Smith's adherents are claiming that the governor will have the entire Massachusetts delegation lined up for him at Houston.

WHOLESALE PRICE OF CIGARETTES REDUCED

NEW YORK, April 23—(AP)—The wholesale price of cigarettes was reduced to $6 a thousand by three leading cigarette manufacturers today. The cut amounts to 45 cents a thousand on the American Tobacco company's "Lucky Strike" brand and 45 cents each on the "Camel" brand of the R. J. Reynolds Tobacco company and the "Chesterfield" brand of Liggett & Myers.

The first effect, other than to arouse in the mind of the man in the street the belief he will be able to buy these brands at the rate of two packs for a quarter, was to cause a precipitate break in the prices of tobacco company issues on the New York Stock exchange.

Stocks of Liggett & Myers and American Tobacco companies dropped $9 to $12 a share. The Reynolds company "B" issue showed a loss of $3, while the stock of Lorillard & Co. which announced no reduction slumped $6.75 per share.

George W. Hill, president of the American Tobacco company, explained the cut as due to increased production, which he said would make available equal profits through an increase in the volume of sales resulting from lower prices. He warned, however, that tobacco companies might be forced to curtail their recent "lavish expenditures" for advertising.

There were indications, however, that a cigarette price war has been started, possibly by the Reynolds company, first to announce a price cut. It also is believed that the manufacturers are planning thus to forestall the reported preparations for invasion of the American market by British cigarette manufacturers.

WILKINS PLANS FLIGHT TO THE SOUTH POLE

GLENDALE, Cal., April 23—(AP)—Capt. George H. Wilkins, who completed a flight from Point Barrow, Alaska to Green Harbor, Spitzbergen, passing over the north pole region, plans a flight to the south pole but not as a race with Commander Richard E Byrd it was said here today by W. E. Jay, treasurer of the Lockheed Aircraft corporation which manufactured the machine used by Capt. Wilkins.

Jay said: "I have not received direct word from Wilkins since his flight over the north pole region but before he left he said that if the north pole journey was a success, he would attempt a south pole flight."

Explaining that Wilkins' proposed flight to the south pole was purely for scientific purposes, Jay said the flier would not attempt to race with Byrd or anyone else to reach the pole first.

"His plans are, in effect, to return to Los Angeles and secure a new plane for the south pole trip," Jay said. "We will build a special plane for him. It will be placed on a Norwegian ship and taken to New Zealand. There Capt. Wilkins will establish his base for the south pole flight.

WOULD GRADUALLY REDUCE BROADCASTING STATIONS

WASHINGTON, April 23—(AP)—A gradual reduction instead of a drastic decrease in the present number of stations was generally advocated today by representatives of radio broadcasters, manufacturers and dealers at a hearing before the federal radio commission called to hear suggestions for the make-up of the future broadcasting structure.

Louis B. F. Raycroft, for the National Electrical Manufacturers association, declared the problem of equalizing the number of channels was the greatest before the commission at the present time, advocating 28 cleared channels as necessary to build the new structure out of the present one. No step to sweep the board clean and start anew can be expected to succeed, he said.

Frank D. Scott, representing the National Association of Broadcasters, the Radio Manufacturers' association and the Federated Radio Trade association, suggested dividing the present 700 stations equally among the five zones. He also advised that each zone be given one-fifth of the total power now authorized. Scott pointed out that the borrowing clause of the amendment could be used to the detriment of only the fourth zone, and to the advantage of the other four regions.

WILLIMANTIC

Office 824 Main Street. Telephone 1191-2.

HISTORICAL PAGEANT MARKS CENTENNIAL OF CONG. CHURCH

(Special to The Bulletin)

WILLIMANTIC, April 23—The centennial celebration of the First Congregational church continued to draw capacity audiences at the church house today, the second day of the celebration. An informal reception was held in the church house from 3:30 to 5:30 o'clock this afternoon. Rev. Sherrod Soule, D. D., of Hartford, secretary of the Missionary society of Connecticut and Rev. Vernon W. Cooke of Peoria, Ills., a former pastor. Tea was served by the Ladies' society. The outstanding feature of the anniversary exercises from an entertainment standpoint was the historical pageant presented in the church at eight o'clock this evening. Mrs. Margaret Parsons of Auburn, Mass., wrote the pageant especially for the celebration and evolved a sequence of nine episodes of highly colored scenes and sensational with some of the striking incidents of Windham history. The names of the episodes were: I. The Coming of Christianity to Windham County; II. Gideon's Fleece; III. The Frogs of Windham; IV. The Separatists; V. The Wedding of Dora Flint; VI. The Founding of the Congregational Church; VII. The New Building; VIII. The Sabbath School Concert; IX. Missionaries from Willimantic. Fascinating costumes as well as some bordering on the humorous to the present day eye were most effectively used and showed a careful study of the modes of the several periods depicted. The episodes were in charge of Miss Ethelyn Nichols, chairman, Miss Marion Colman, Mrs. C. C. Case, Mrs. Horace J. Fenton, Mrs. Robert H. Fenton, Mrs. Robert O. Branch, Mrs. David H. Ried, Miss Virginia Wakeman and Miss Dorothy Brown. Other committees were: Costuming, Mrs. C. W. Noyes, and stage directing, A. R. Sharpe, Curtin H. Reinhardt, Arthur H. Arnold and others. The following appeared in the various episodes: Episode I. The Coming of Christianity to Windham County: Leader, Mrs. Horace J. Fenton: Mrs. R. G. Remington, Fern Bronson, Jean Congdon, Harriet Standish, Richard Wolmer, Kerwin Spencer, F. Louis Hall, Richard Fenton, Maurice Hanna, William D. Talcott, Attorney John B. Harvey, E. O. Sumner, Robert A. Fenton, Horace J. Fenton and Robert E. Rose.

Episode II. Gideon's Fleece, presented by members of the Congregational church in Windham Center: Episode leader, Miss Dorothy Brown; H. Clinton Lathrop, George Cook, Mr. and Mrs. Eden Cook, Mrs. Walter Abbe, Clinton Lathrop, Carl Josephson, Howard Sandstrom, Whitney Sandstrom, Earl Potter, Earl Harvey, Frank Barber, Elizabeth Barber, Robert Abbe, Walter Abbe Jr., Helen Wood, Robert Wood, Margaret Barstow, John Dean, Marion Dean, Ruth Dean, Charles Anderson.

Episode III. The Frogs of Windham: Episode leader, Mrs. David H. Ried; Stanley Harris, David Reed, Waldo Bass, William J. Arnold, Mason Lincoln, Francis Turney, James Hendry, William Maine, Anna Lou Ferguson, Marion Brunch, Ralph Wolmer, Jr., Lelia Scripture, Janet Scripture, Frances Smith, Katherine Smith and Basil Standish.

Episode IV. The Separatists: Leader, Mrs. Robert O. Branch; Robert O. Branch, Attorney John H. King, Raymond A. Parker, Louis H. Arnold, Rev. Arthur S. Wheelock, Waldo Bass, Mrs. Arthur S. Wheelock, Mrs. William D. Talcott and the characters in Episode 3.

Episode V. The Wedding of Dora Flint: Leader, Mrs. David H. Ried, Ruth Conant, Katherine Smith, Lelia Scripture, Frances Smith, Janet Scripture, David Ried, Jerry Arnold, Ralph Wolmer Jr., and Basil Standish.

Episode VI. The Founding of the Church at Willimantic Falls: Leader, Mrs. C. C. Case; Mr. and Mrs. Roland B. Jordan, Mr. and Mrs. Ralph U. Wolmer, Mr. and Mrs. Frank P. Fenton, Mrs. John J. Leonard and Ellison S. Smith.

Episode VII. The New Building: Leader, Mrs. Robert H. Fenton; Mr. and Mrs. Harry W. Standish, Justice and Mrs. George E. Hinman, Arthur H. Arnold, H. D. Pollard, Mrs. Herbert R. Chappell and Mr. and Mrs. Wright E. Abell.

Episode VIII. The Sabbath School Concert: Episode leader, Miss Marion Colman; Morgan R. St. John, Hilda Hendry, Margaret Fraser, Curtin H. Reinhardt, Firman Church, Franklin Taylor, Charles Burdick, Betty Lou Sharpe, Catherine Branch, Shirley Burleson, Janet Lincoln, Dorothy Burdick, Doris Burnham, Virginia Case, Jean Chamberlain, Sylvia Gane, Elizabeth Jordan, Evelyn Pollard, Betty St. John, Joyce Sharpe, Harriet Smith, Barbara Taylor, Juliet Tryon, Barbara Van Zandt, Caroline Smith, Marjorie Sears, Evelyn Standish, Jean Branch, Betty Burleson, Ellison Smith, Robert Rosebrooks and Clinton Cady.

Episode IX. Missionaries from Willimantic: Virginia Wakeman, Mrs. Marjorie Church, Mr. and Mrs. P. H. Harris, Mr. and Mrs. A. H. Harris, Mr. and Mrs. Joseph Peters, Rev. A. E. Hendricks, Mrs. Mary Bates, Mrs. John Flippen, Reatha Harris, Charles Harris, Hazel Johnson, Paul Johnson and Cora Johnson.

Final procession: Boy Scouts, Frederick Haddad, Spencer Lincoln; Girl Scouts, Alice Brehant, Thelma Clark; Club of Open Door, Louise Abernathy, Frank Sanderson, Anna Hall; Tri-C, Charles Smith, Lucille Hanna; Ladies' society, Mrs. Robert H. Fenton, Mrs. C. C. Case; Brotherhood, Stanley J. Sumner; Red Cross, Ethel Smith, Mary Cudworth; Gold Stars, Albert Welsh, Pauline Wilson; Workmen, C. C. Case, Oliver L. Willard; Church school, Mrs. William Congdon, Miss Myrtle Jordan, Miss Marion Colman, Miss Dorothy Hill, Miss Esther Tabor, Mrs. W. C. Hill, Mrs. Ethelyn Nichols.

WILLIMANTIC WILL GO ONTO DAYLIGHT SAVING TIME

(Special to The Bulletin)

WILLIMANTIC, April 23—Notices were posted in the manufacturing plants and in many commercial buildings today to the effect that beginning next Sunday morning at 2:01 a. m., all operating schedules would be advanced one hour. The Willimantic Business Men's association has voted to conform with the daylight saving plan again this year and the Windham town school committee has taken a like vote. The high school will arrange the periods to conform with the arrival of trains and bus lines which convey some 250 students into the city daily from outside towns. This city, being an industrial center finds it profitable to conform with the train schedules and with the time in other cities. This is not true of surrounding smaller towns, however, where daylight saving is generally in disfavor.

A. Butleman is on a business trip in New York city.

Mr. and Mrs. C. C. Case has Postmaster and Mrs. Albert N. Colgrove of Waterbury as Sunday guests.

Professor and Mrs. John C. Tracy of New Haven have been staying with Miss Alice J. Reid during the Congregational church celebration.

Mr. and Mrs. Arthur D. Chaffee of Higganum are visiting with Mr. and Mrs. A. C. Persons.

Miss Alice Sullivan entertained Miss Marjorie Collins of Bristol over the week end.

Mrs. Harriet Robinson of Chaplin was dinner guest today of Mrs. Sarah Ladd.

Mr. and Mrs. A. C. Everest entertained Rev. William S. Beard of New York at dinner today.

Mr. and Mrs. Charles F. Risedorf are entertaining her sister, Mrs. Wilbur F. Burrows of Middletown, and Rev. and Mrs. Charles A. Dinsmore of New Haven.

Mr. and Mrs. Henry T. Burr of New Britain were Sunday guests of Mr. and Mrs. George S. Elliott.

Mr. and Mrs. C. Harry Branch have as guests, his parents, Mr. and Mrs. Charles N. Branch of Springfield, N. Y., and her sister, Mrs. Frederick Forbes of West Hartford.

Mr. and Mrs. Robert C. Rose had as week end guests, their son, Allyn Rose of Lynn, Mass., and Miss Evelyn Just of Bedford Park, N. Y.

Normal School Notes

The Willimantic State Normal school was represented at the third annual conference of normal schools and state colleges of eastern United States, held at the Pennsylvania hotel, New York city, April 19-21, by the following delegation: Principal George H. Shafer, Miss Harriet Gerould, dean, Mrs. Ebba Haskell, 3A teacher, Miss Laura Edwards of New London, senior representative, and Miss Lillian Loeffler of Waterbury, junior representative.

The opening of the baseball season was met with as much enthusiasm at the normal school as the national opening at the white house. Members of the junior and senior classes met in a practice game Monday afternoon under the direction of Miss Paulita Clark, assistant physical director. Despite the cold weather the game was hotly played. The seniors won with a score of 11 to 7. The juniors attained a crowning success during the basketball season and are hopeful of duplicating this feat on the diamond.

At the weekly assembly of the school last Wednesday the program consisted of an interesting talk on A Trip to Europe given by Miss Margaret Saunders, graduate of the normal school, class of 1923 and teacher at the William H. Hall Junior high school in West Hartford.

Miss Rose Goldblatt of Baltic, president of the swimming club, has reported that twenty-two members have signed up. A good season is anticipated.

The tennis courts are now ready for practice. Many enthusiasts are getting early training for the spring tournament.

The members of the nature club are making bird houses which they will place in the trees on the school grounds.

Miss Margaret McCarthy of New London entertained at her home, guests from Cambridge, New Haven, East Hampton and Norwich, over the week end.

Miss Helen Riley was guest of Miss Ruth Furlong of Norwich over the week end.

Miss Loretta Higgins of Norwich entertained with three tables of bridge Saturday evening, with Miss Lillian Gallagher of Waterbury as guest of honor.

The Misses Helen Shea and Julia Daley of Waterbury gave a birthday bridge party in honor of Miss Rose Cammarano of Hartford. Those attending were the Misses Helen Shea and Julia Daley of Waterbury, Regina Marsh of Middletown, Beth Bawn and Jessie Marnicki of Suffield, Beatrice Shrader of Darien, Amelia Palmer of Stonington and Florence Gadbois of New London. The room decorations were red for the juniors and green for the seniors.

Miss Rose Cammarano of Hartford entertained over the week end the Misses Helen Moran of New London, Amelia Palmer of Stonington, Beatrice Schrader of Darien, Florence Gadbois of New London, Julia Daley of Waterbury and Jennie Marnicky of Suffield. While in Hartford the party attended the arts exhibit in the armory.

According to reports the new building which is under construction, will be completed early in June. It is hoped that the students will be able to hold their concert in the new auditorium. The concert is an annual affair given by the student body.

The Nature club will present its entertainment entitled Several Fits next Thursday night in the Little Theatre. Posters made by members of the club and advertising the event are to be seen about the building.

Miss Beth Baun of Suffield reports having received a reward of five dollars for restoring a lost dog to its owner.

Miss Ethel Wraight spent the week end at her home in Willington where she entertained at a bridge party and dance Saturday evening.

Spring weather is bringing out the hikers among the student body and groups may be seen along the highways. At the end of the season a letter is awarded those who have hiked 350 miles.

Miss Arlene Mitchell spent the week end at her home in Waterbury.

Miss Celeste M. Allen and Miss Lillian E. McCarthy of Williams Memorial institute, New London, were guests of Miss Margaret McCarthy at the school today.

Preferred!

If you can't decide whether you like blondes or brunettes best, here's a bit of evidence that's help you make up your mind. Artists love to paint her blonde beauty and theatre-goers rave over it. She's Elsa Cover, of 650 West 172rd St., New York City.

"When people tell me how much they admire my hair," she says, "I'm always happy to tell them what I do to keep it soft and gleamy. It's really no trouble. All I do is put a few dashes of Danderine on my brush each time I use it. That's the way nearly every really smart girl I know is doing here. My hair doesn't need shampooing more than once a month, now. My scalp feels better than it ever has felt. It has gotten rid of all my dandruff, and it makes my hair easy to dress and holds it in position."

Danderine is not oily. It removes the oily film from each strand and restores the natural color and lustre. It dissolves dandruff, cleanses and invigorates the scalp. It is delightfully fragrenced. The big bottles are just 35c at all drug stores. Empoch, gleaming, healthy hair for a few cents.

MYSTIC

Funeral services for John Lawrence Smith, 71, were held Sunday afternoon at 2 o'clock at local funeral parlors, Rev Albert E. Hylan, of Poquonoc Bridge, conducted the services. The bearers were Ira Baker, Benjamin Fish, C. C. Potter, members of Stonington lodge, I. O. O. F., and Harry Carrington. Burial was in Noank Valley cemetery.

The summer residence of Mr. and Mrs. Frank E. Gates, of Providence, situated on River road and known as the Nathan Holloway homestead, has been wired for electricity.

Rev. and Mrs. C. Leavens Eldredge, of New Haven, have been visiting the latter's parents, Mr. and Mrs. Daniel Frink.

Wainwright Bentley has returned to Hartford after a visit with his daughter, Mrs. Harry Anderson.

The Ladies' Aid society of Old Mystic Baptist church is to meet with Mrs. Charles H. Burdick Wednesday afternoon.

Mr. and Mrs. George Roberts, of Norwich, called on Mr. and Mrs. E. D. Lathrop Sunday.

Mrs. James W. Jackson sang Life of Life at the Congregational church Sunday morning.

John Hood, chief gunner of U. S. S. Florida, is spending a few days with his family in Old Mystic.

Amos Barnes, of Hartford, spent the week with his brother, Clark Barnes.

Mr. and Mrs. Alexander Smith and children, Claire, Marjorie, Jane and Bobbie, of New Haven, speint the week with Mr. and Mrs. Perry Eldredge.

Miss Alice Burdick, of Norwich, was here for the week-end with her mother, Mrs. Fannie Burdick. Miss Bernice Burdick, of Westerly, spent Sunday with her mother and carried her sister, Alice, back to Norwich.

Mr. and Mrs. Leon James, of Stonington, attended the Methodist church in Old Mystic Sunday.

Mr. and Mrs. Benajah Davis and daughter, of Stonington, spent Sunday with Mr. Davis' parents, Mr. and Mrs. Ellery Davis.

Miss Mildred Cooper has returned from a visit in Boston.

The public schools in Groton opened Monday morning after a week's vacation.

Miss Virginia Heald, physical instructor of Mystic academy, spent the vacation at her home in Boston.

Mrs. R. D. Bradley and granddaughter, Arlene Leonard, have returned from a visit with Westfield, N. J., relatives.

Rev. George P. Jones preached at both services in the Baptist church, Stonington, Sunday.

The W. C. T. U. will meet with Mrs. Edgar V. Whiting Wednesday.

Miss Grace Wilson, of Mount Vernon, N. Y., has come to spend several weeks with Mrs. L. F. Park. Mrs. M. D. Stiles, who came with her aunt, Miss Wilson, has returned home.

Charity chapter, Eastern Star, held a whist Saturday night; 14 tables were in play. The prizes went to Mrs. J. H. Carville, of Poquonoc; O. A. Clark, of Noank; Mrs. P. B. Chase, of Poquonoc, and Ernest Howell, of Mystic.

Prof. and Mrs. Herbert Wolfe, of Pawtucket, R. I., spent the week-end with local relatives.

Mr. and Mrs. Charles D. Holdredge and Herbert Armstrong, of Providence, were guests Saturday of W. L. Main and family.

At the Baptist Sunday school, Miss Arlene Thompson received a pin Sunday for seven years' regular attendance.

The Baptist Crusaders met Monday afternoon for work on dolls.

A large delegation from the Baptist Young People's society is planning to attend the banquet and hear Rev. Samuel G. Neli in New London tonight (Tuesday).

The garage at Dr. G. B. S. Leonard's has been enlarged to accommodate another car.

The Economics committee of Mystic grange gave a dance in Grange hall Saturday with a good attendance.

STONINGTON

Thaddeus W. Brown, a life-long resident of Stonington, died at his home on East Grand street Saturday at 7:30 p. m. Mr. Brown was born in Mystic July 3, 1863, the son of John and Rebecca Haley Brown. He was a member of the Union Baptist church. He is survived by his wife and a daughter, Mrs. James Cully, of Stonington. Mr. Brown has been employed for 35 years in the Atwood Machine Co.

Robert McCaffery returned Monday from Baltimore, where he has just finished examination for entrance to the U. S. Naval academy.

Mrs. Robert McKinney and son, Robert, of South Manchester, spent the week-end as guests of Mr. and Mrs. William Robinson.

Miss Margaret Ogden has left for a visit with relatives in England.

William Shackley, of Bridgeport, is spending the week with relatives here.

A New England supper was held by J. P. Trumbull W. R. C. in the Muller hall Monday from 5:30 to 7:30.

Charles Donolan, a former member of the Stonington high school faculty and now of Woonsocket, R. I., was a caller here this week-end.

Dr. and Mrs. C. Mallory Williams, of New York, are spending a few days here at "The Homestead."

Russell Smith, of Topsfield, Mass., was the guest of Miss Pauline Chesebro at the week-end.

Frank and James Previty, Ellery and Benjamin Burdick, Clifford D. Amico, Robert and William Robinson spent the week-end at the Robinson cottage, "Pleasant View."

An effort was made Saturday to enter the American Oil Co. on Water street. This deed, coupled with the repredations at the Stonington cemetery, shows that some group in this locality is bent on malicious mischief.

A month's mind mass for Joachim DeBragga was said by Rev. E. A. Cotter in St. Mary's church Monday morning.

The masses in St. Mary's church for next Sunday will be at 8 and 10 a. m., standard time.

A special meeting of Neptune Engine company was held in their rooms Monday evening to make arrangements for a fair in May.

HAMPTON

Mrs. C. B. Jewett has returned home after visiting in Manchester and Hartford.

Mr. and Mrs. William W. Jewett were in Springfield recently.

Several of the library board attended the meeting of librarians at the Community house in Plainfield.

The Missionary meeting was held at the chapel Wednesday afternoon.

WESTERLY

TEARING DOWN SIDEWALLS OF DAMAGED R. I. HOTEL BLOCK

(Special to The Bulletin)

WESTERLY, R. I., April 23—The work of tearing down the three upper stories of the crumbling brick side walls of the Rhode Island Hotel block, ravaged by the fire of a week ago Monday morning continued Saturday and today. Late Saturday afternoon a section of the west wall of the ell was toppled and in falling the tons of brick stone and cement crashed through the veranda roof carrying down several sections adjoining the stairway leading to the rear court yard and the fire escapes leading up the brick walls. Monday afternoon a corner section including the brick rear walls of the main building and ell were tumbled. Two chimneys on the rear wall of the main building had been pulled down and a section on the east side of the south wall of the main building. When the tons of debris fell, a floor was carried down, with the same result as in the Dodge store several days previous. The front plate glass window of the Smith flower store was blown half way across Dixon square. In anticipation of what might happen highway traffic in both directions on Broad street had been stopped, hence no one was injured. H. A. Dunning on Monday abandoned the remaining stock in his hardware store and advantage was taken by many during the noon hour to salvage what remained before toppling walls prevented entrance to the building. Show cases and counters, about all that remained in the Dodge clothing store were taken out by junk men and carried to New London. Much stock remained in the grocery store of William Segar and Co., and its condition from smoke, fire and water being questionable, the salvage workmen of the store were kept from the store while the walls were being hauled down.

BARBERSHOP ASSAULT CASE ON TRIAL AT W. KINGSTON

(Special to The Bulletin)

WESTERLY, R. I., April 23—In Washington county superior court at West Kingston before Judge Charles A. Walsh, the trial of the assault case of John Malagrino was begun. The defendant was charged with making an assault in his barber shop on Canal street, March 8th, upon Mrs. Nellie M. Russell of White Rock. The case came before the higher court on an appeal from the third district court, where Judge Oliver H. Williams found the defendant guilty.

The state was represented by Third Assistant Attorney General Louis V. Jackvony of Providence and the defendant by Attorney John J. Dunn of Westerly. The jury empaneled was Thurston Robinson, foreman, Harold D. Arnold, Albert R. Clarke, South Kingstown; Charles B. Byrne, Jr., T. G. Dawley, William E. Dickens, George N. Oatley, Amos E. Strickland, North Kingstown; Peter P. Palmer, Hopkinton; John H. Oatley, Richmond; Clarence E. Brown, Exeter; Palmer H. Pendleton, Charlestown.

The complainant, Nellie M., wife of John Russell of White Rock, formerly of North Carolina, was the first to testify and was on the stand when court adjourned for the day.

Pasquale Salimeno of Westerly entered a plea of nolo to a charge of unlawful possession of intoxicating liquors. The case was continued for sentence.

Chief of Police Thomas F. Brown of Westerly was complainant in this case which grew out of a raid on Salimeno's store at the corner of Canal and Pleasant streets, Westerly on January 11th, when a bottle of liquors was broken in the sink. Buttons were torn from the coat of raiding Police Officer Frank E. Knight.

A large force of workmen in the employ of the Westerly highway department was rushing the work of subgrading Broad street end on Union street leading up by the Westerly town hall and superior court building end of the structure. A steam roller was operated to scarify the surface while motor trucks carried away the waste material and sand for top dressing was dumped on the cement sidewalk in readiness for the new sidewalk to be constructed some 8 or 10 feet nearer the town hall building, where turf and subsoil have already been carried away.

This (Tuesday) evening at Champlin's hall, ex-service men will gather for the World war veterans' banquet when cups will be presented the winners of the recent Veterans League bowling tournament. First prize was earned by Harley P. Chase post, No 1265, Veterans of Foreign Wars and second prize by Harold W. Merrill post No. 16, American Legion. A program by professional entertainers will follow the dinner. Two representatives from each of four veterans' organizations comprise the committee arranging for the affair. A. L. Dion and Patrick Sullivan of the V. F. W., Roy V Wilcox, and George Kemp, American Legion, Peter McIninch and Michael O'Connell, United Spanish war veterans and Thomas Waddington and Richard Gregory, British and Colonial Great War veterans.

The annual ladies' night of Narragansett commandery, No. 27, Knights Templar, Robert Hazard, commander will be held this (Tuesday) evening. At 6.30 o'clock over a hundred and fifty sir knights and guests will assemble at the inn for a chicken dinner. Following the dinner the United theatre on Canal street will be visited when reserved seats in the center section will be occupied for a special performance of the "Checker-Board Girls." After the theatre at the asylum of the commandery there will be card games and dancing.

George A. Stoddard is recovering from injuries to his right hand suffered when he slipped from a veranda roof while painting a house on Park avenue. In falling his hand was caught in an awning holder and injured to such an extent as to require treatment from Dr. Charles P. Crandall.

Miss Dorothy M. Krebs was hostess at a dinner party at her home, 19 Granite street, the past week end when the engagement of Miss Doris Hartridge, daughter of Mr. and Mrs. Samuel Hartridge of Westerly to Henry C. Oatley of New Rochelle, N. Y., son of Mr. and Mrs. Herbert Oatley of Carolina, was announced. The announcement was made in the form of a cryptogram. Both Miss Hartridge and Mr Oatley are graduates of the class of 1922 Westerly high school.

The funeral of six year old Louis Rittacco Monday morning at 9.30 o'clock was held from the home of his parents, Mr. and Mrs. Patsy Rittacco, 24 Tower street. Services were conducted at 10 o'clock at the Church of the Immaculate Conception by Rev. Henry Bruno, S. M. Burial was in St Sebastian cemetery, where the committal service was by Fr. Bruno. The bearers were Patsy Ferri, Paul Murano, John Cerasoli, Louis Giorlio, Angelo Giorlio and James Giorno.

Post Office Inspector Charles H Pendleton returned Monday morning to Providence after passing the week end at his Westerly home.

James W. McCormick was a Boston visitor Monday.

Anthony R. Ruisi has returned from a week end visit with Hartford friends.

Mrs. Annie M. Purtill and daughter Miss Beatrice M. Purtill, have returned from a visit in New London.

Miss Ruth A. Gildea, a student nurse at St. Francis' hospital, Hartford, has resumed training after passing the week end at her home in Westerly.

Mr. and Mrs. Thomas Hope of Mooup were guests the past week end of their daughter, Miss Florence A. Hope, teacher of domestic science at the Westerly high school.

George L. Stillman has a dahlia too which has sent out a shoot while it has been in winter storage, and which shoot bears a small dark red bloom. Mr. Stillman will be a Westerly dahlia exhibitor at the Home Beautiful show to be held all of next week in Mechanics hall, Boston.

Miss E. Briggs left Monday morning for Kingston, returning to her home in Saunderstown, R. I., from a visit with local friends.

Mr. and Mrs. Max Thomas arrived Monday morning from Washington, D C., to take up their residence for the summer at Watch Hill.

James Donovan returned to his duties in Providence Monday morning.

Alexander G. Thompson returned on Sunday night to New York.

G. B. Langworthy left Monday morning on a business trip to Boston.

Albert L. Saunders and family returned to Boston Monday after visiting over the week end at his summer home on the Shore road.

Miss Martha C. Eaton has returned to her duties as librarian at Norwood, Mass., after passing the week end at her Westerly home.

H. P. Parrock returned to Pawcatuck Sunday evening after visiting at his home in Brookline, Mass.

NOANK

UNCLE GEO. ASHBY'S PARTY ON HIS 84TH BIRTHDAY

George Ashby, Saturday, reached his 84th birthday, being one of the oldest residents of the village. He is called "Uncle George." Every night as the sun goes down he is in his bed, to be up at 4 in the morning. He gets the breakfast, cuts wood and does odd jobs around the house. Down at the postoffice he found almost a bag of mail, cards and letters from out of town and in town, wishing him many happy returns of the day, some friends hoping he lives to be a hundred. In the evening a few friends, with his family, gathered at supper where a large birthday cake was in the center of the table, holding 84 candles. The cake was made by Mrs. Nellie Carson. Uncle George was some surprised to see everybody and the cake. He told about his days at the shipyard as a young fellow, when 19 boats were on the stocks and 1,100 men were working, and it took the schoolchildren 15 minutes to get through the crowd of workmen on their way home to dinner. Men came from New Hampshire and Canada and other distant places. The party broke up with everybody singing, "He's a Jolly Good Fellow." He received many presents.

The West Mystic Bull Dogs baseball tossers came down to the fishing village and played the Hammer Nine team Saturday afternoon at Dunn field. A crowd of 100 braved the cold wind to see the battle. It was almost like a football day. Coach Foxey Billis McDonald sent a spitball pitcher to the hill, Lanky Ed Babcock, who came from a league out west and claims he has the goods. Snappy Phelps caught his hooks, while West Mystic team sent Cannonball M. Wilbur to put them over, a fellow with plenty of smoke, and Lightning H. Johnson caught. Lanky Babcock had the heavy batters fanning the air for five innings, like a machine gun in action. Big Speed Mallory of the Carpenters' team was called out on strikes and claimed the last strike was a ball. For two minutes he gave Umpire Fitzgerald some lip, so the umpire took out the Waterbury watch and put him out of the game, still talking. The special officer, William Franklin, put him off the field. His place was taken by Shoeless George McDonald. Then the contest went on again. In the sixth inning, Cannonball Wilbur got a three-base hit, with two men on bases and made the score 2 to 0 in the Bull Dogs' favor; but that did not seem to bother Lucky Babcock. Then came the lucky seventh for the Hammers. Speed-ball went all over the field for two runs, making the score a tie. Then both pitchers went at it, putting them in close, so the game went 11 innings. When Coach Foxey McDonald sent in a pinch-hitter, Scotty Long, to bat for Babcock and the second ball he hit over the wall and won the game. Score, Hammer Nine 3, West Mystic 2. Lanky Babcock fanned 19 West Mystic men.

The fire alarm rang on Saturday afternoon around 2:30 for a bad brush fire at Fishtown. It was 15 minutes before a driver came to start the engine; then William Tourjee came on the run, stepped on the gas with 35 smoke-eaters on board. When the firemen got there it was hard to fight the flames, which were going to the tops of the cedar trees so that 100 of them were ruined. The fire was spreading fast toward a house and Chief Parks shouted, "The roof is on fire!" Laddermen Ashcraft and Bracci with a fire extinguisher worked ten minutes to put out the flames. Then the section was backfired out of danger. Over 50 rabbits had to run for their lives, and a deer leaped the wall, for it was getting too hot for him. Horsemen K. Ebbett found a watch while using a broom. Over 200 helped fight the blaze. The smoke could be seen at Block Island by Foreman Walter Palmer, who was fishing over there, and thought it was Groton Long Point on fire. It burned over 35 acres of woodland. The engine was not worked for there is no water up in that section. Short trenches were dug to backfire the blaze. It is not known how it started but the firemen think some one was coming through the woods and dropped a cigar or a match. Ladderman Eddie Ellis was fighting the fire in some thick brush and got caught, could not get out, as the flames were rising all about him. By working fast and hard, he got out in an opening but his trousers were afire and the quick work of Rollin Rathbun put out the blaze. But Eddie is out a trousers leg and has had to get a new pair. It took the smoke-eaters three hours before it seemed safe to leave the place. The fire was still burning at a late hour Saturday night, but the rain soon put it out for keeps. It was the worst brush fire in several years. The neighbors in that section said the firemen did great work, for at one time they were afraid a house would go. Hot coffee and cookies were provided for the men and came in handy, for it was a chilly afternoon. The roll was called by John Ellis so that the firemen could catch the 6:12 p. m. train to the city.

Mr. and Mrs. D. Morton have returned to East Walpole, Mass., after a short visit in the village.

The funeral of John J. Smith was held at Mystic Sunday afternoon. Burial was in the Noank Valley cemetery.

Mr. and Mrs. C. Daywood, of Wallingford, are spending a few days with Mr. and Mrs. Orando Clark.

Mr. and Mrs. H. Fish, of Nantucket, Mass., were visiting Mrs. Susan Morgan over the week-end.

GALES FERRY

A Run for Her Money—a comedy in three acts—was presented by the Young People's society of the M. E. church, Niantic, in the Country clubhouse, here Thursday evening, under the auspices of the Epworth league of the local church. The cast follows: Adelaide Dawson, a village romp; Corinne Meeker, a loyal and resourceful woman, Anne Radiker; Berinda Meeker, her sister, a clinging vine, Annie Hill; Blake Hayden, an engaging detective, Ira Ehler; Mrs. Kenneth Kennedy King, a managing widow, Mrs. Elmer Russell; Ned Bailey, the widow's victim, Lester G. Clark; Sam, porter and bellboy at Hotel Brilliant, George Taylor; Gideon Warren, the avaricious uncle of the Meekers, Charles Watrous. The play was well presented before an appreciative audience.

Dr. and Mrs. Charles M. Graves, who have been spending the winter at their home in New London, have returned to their Great Oak home in the Lester district.

Miss Helen D. Colver, of the Submarine base, had as her guests Misses Adria Cheney and Eleanor White, of New London, classmates at Williams Memorial institute, at A Run for Her Money, in the Country clubhouse here Thursday evening.

The volunteer services of 12 men, three auto trucks, a team of horses, with shovel, were given on the grounds at the new M. E. parsonage on Thursday, filling in and grading. A hedge of California privet, the gift of Mrs. Lucius Brown, of Norwich, was planted the Monday previous on the west boundary line of the grounds, adjoining the military highway. Those engaged in the work included Rev. Jerome Greer, R. Irving Hurlbutt, Emil Gunusky, William Campbell, John Reed, Joseph Davidson, C. Alton Chapman, Earl Green, Carroll S. Hurlbutt, C. C. Colver, Jr., Paul Miller, Dudley C. Perkins.

There was a large attendance at the all-day meeting of the Ladies' Aid society in the M. E. vestry Friday. Three quilts were tied and finished. Luncheon was at 1 o'clock, the menu being beef loaf, baked beans, potato and egg salad, brown bread, white bread, apple and lemon pie, with coffee. Those in charge of the luncheon were Miss Mabel Smith, chairman; Mrs. Henry W. Hurlbutt, Mrs. Solon Chapman and Mrs. C. C. Colver. At the business meeting later in the afternoon the president, Miss Alice Satterlee, presiding, it was voted to continue the society's pledge of $104 toward the church budget to pay bill for the newly installed water system in the kitchen of the vestry, in use for the first time; also to pay bills for parsonage furniture. The date for the election of officers was changed to the second week in June.

As announced by Mrs. Carl B. Lawson, teacher of the Gales Ferry school, the date for the prize speaking contest of the schools of the town, has been changed to May 2, instead of May 16, the contest to take place at Ledyard Center.

The Time for Harvest, John 4:35-36, was the theme of the sermon of Rev. Jerome Greer Sunday morning. Come Unto Me was the offertory anthem.

At the church school, the special feature preceding the lesson study was given by Asst. Supt. D. C. Perkins, a description of Noah's Ark. At a meeting of the Sunday school board it was voted to pledge $104, the same as last year, toward the church budget, and to pay for flowers. Mrs. R. Irving Hurlbutt, superintendent, primary department, was made chairman, assisted by Mrs. Greer, of a committee including Rev. Mr. Greer, Dudley C. Perkins and Andrew P. Miller, to procure or furnish folding screens for the primary department room.

Building a Leaguer's Book Shelf was the subject of the Sunday evening service with Mrs. Rufus W. Hurlbutt, leader. Rev Mr. Greer continued the subject. A vote of thanks was extended Mrs. Robert Miller, organist of the league, in appreciation of her years of faithful service and the Chautauqua salute was given her as a farewell. Mr. and Mrs. Miller have taken an apartment in Boston and she is leaving this week to reside there.

At the Friday afternoon meeting of the Jolly Cookies and So-ers, the 4-H club, held at the home of their leader, Mrs. R. Irving Hurlbutt, it was voted to pay the expenses of Bernice Percival, delegate to the State Round-Up, out of the club treasury. May 4, the next meeting of the club, the mothers are to attend when the girls will serve afternoon tea and exhibit their work. Four committees were elected, as follows: Invitation, Ethel Main, Ruth Main, Elizabeth Main; luncheon, Helen DeRusha, Edith Hartung, Alice Frink, Carol Norman; program, Rose Norcross, Bernice Percival; exhibits, Mrs. Hurlbutt, Louise Howard, Velma Atkins, Bernice Coman; ushers, Margaret Parker, Christine Maynard.

Improvements and changes are being made on the house of J. Edmund Norman, which property Mr. Norman purchased from the Orrin Latham estate last year.

Nathan A. Gibbs, accompanied by Dudley C. Perkins, motored to Groton Saturday morning to witness the launching of the auxiliary yacht, Don, owned by James L. Hubbard, of Norwich.

Edward D. Boggan, chief electrician on the Submarine O-4, that arrived Friday at the base, and Mrs. Boggan, are guests at the home of Rev. and Mrs. George H. Wright.

HOPKINTON, R. I.

The Ladies' Aid society of the First Hopkinton Baptist church served a roast pork supper at their parish house in Hopkinton City Wednesday.

Mr. and Mrs. Leverett A. Briggs and daughter, Miss Maud Briggs, who have spent the winter in Florida have returned home.

The annual financial town meeting was held at the town hall, Thursday afternoon. Reports of town officers were received. The treasurer's report showed a total deficit of $2,516.93.

A special committee appointed last year to investigate the condition and needs of the public schools and make recommendations to this meeting reported that the number of pupils had increased during the last five years at the rate of twenty-nine per year, that the schools are overcrowded and two additional rooms are needed at once. They recommended that additional facilities be provided at Hope Valley and Ashaway, also asked that the committee be continued for the purpose of finding out costs and making plans, to be reported at a special financial town meeting October 18th meet and that the rate of taxation be increased or a revaluation be made of the property in the town to provide funds for needed changes.

The tax rate on real and tangible personal property was raised from $2 to $2.50 per hundred dollars. Sale of unused school houses and the town farm was postponed for consideration at the October meeting.

Mr. and Mrs. Minaude have arrived at the place owned by Mrs. Minaude, who was formerly Mrs. Ida D. Firecove, near Hopkinton City.

Gardner B. Kenyon and family have moved from Westerly to the Alexander C. Kenyon homestead.

Mrs. Dana Prescott and Mr. and Mrs. John White have arrived at their newly purchased home in Hopkinton City. Mr. Prescott will arrive later.

Rev. E. P. Mathewson filled his preaching appointment Sunday at Pendleton Hill. Twenty-five persons attended service.

Mrs. Joseph T. White returned from Providence last week.

CLARK'S FALLS

Mrs. E. W. Clark is again able to be out after a severe attack of grip.

Mrs. Malcolm Thompson entertained her sister, Mrs. Dudley Stewart, of Westerly, Tuesday.

The Sewing society cleared about $35 on their chicken pie supper and sale.

Miss Dorothy I. Harvey is again at her duty as teacher in Laurel Glen school after a week's vacation at her home in Stringfield, Mass.

A special offering was taken on Easter Sunday: $27 was received in the church and $5 in Sunday school, making a total of $32.

Mrs. John Davison is visiting relatives in New York.

Mrs. Howard Peabody and children recently spent a day with Mrs. Peabody's sister, Mrs. Wilcox, of White Rock.

Do You Know What a Woman 30 Years Old Should Weigh?

It all depends on her height of course.

If she is five feet seven inches in height she should weigh according to the best authorities 143 pounds.

If she is 5 feet 5 inches her normal weight is 134 pounds.

If she is 5 feet 3 inches she should weigh 127 pounds.

It's dangerous to be always striving to grow thin—the Adirondack Mountains and health resorts everywhere are filled with health shattered women who will tell you that it doesn't pay to be too thin.

McCoy takes all the risk—Read this trousseau guarantee. If after taking 4 sixty cent boxes of McCoy's Tablets or 2 One Dollar boxes any thin, underweight man or woman doesn't gain at least 5 pounds and feel completely satisfied with the marked improvement in health—your druggist is authorized to return the purchase price.

The name McCoy's Cod Liver Oil Tablets has been shortened—just ask for McCo

DANIELSON

MRS. FRANK SWEET DROPS DEAD IN LOCAL STORE

(Special to The Bulletin)

DANIELSON, April 23—While shopping about 6:30 tonight in the market of Gallup Bros., and Lindner, Mrs. Anna I. Sweet, 57, of North Main street, suffered an attack of heart disease and died almost instantly. W. C. Canner viewed the body and it was later taken in charge by Undertaker L. E. Kennedy and conveyed to Mrs. Sweet's home. Mrs. Sweet had been shopping about the business section during the afternoon and apparently was as well as usual. She was a native of Voluntown and before her marriage was Anna I. Brown. She was a resident here the greater part of her life. She was the widow of Frank Sweet, who died 19 years ago. She leaves two sons, Floyd of Danielson and Harry F. of Hartford.

FUNERAL OF E. S. CARPENTER HELD AT BAPTIST CHURCH

(Special to The Bulletin)

DANIELSON, April 23—This afternoon at 1:30 a prayer service for Edward S. Carpenter was held at his home on Spring street followed by a service at 2 o'clock at the Baptist church, where there was assembled a congregation nearly filling the structure. Rev. Chester J. Armstrong, the pastor, was the officiating clergyman. The congregation included delegations from Moriah lodge, A. F. and A. M. and from other Masonic organizations of which Mr. Carpenter was a member, including Columbian commandery, K. T. Danielson chapter, Order of the Easter Star also was represented by a delegation.

During the service the Masonic quartet—Earle F. Winslow, Gordon J. Gale, Harold Roberts and Herbert H. Pepler—sang Abide With Me, and Nearer My God to Thee. Burial was in Westfield cemetery, where the committal service was conducted by W. M. L. S. Ingalls and Chaplain Harry Brearley of Moriah lodge. The bearers were Frederick E. Bitgood, Edward B. Wilbur, Judge W. Fenner Woodward, Earle Bartlett, D. Fred Kenworthy and Ira A. Warren, representing Columbian commandery.

A. F. Wood was in charge of the funeral arrangements.

There appeared to be promise today of the beginning of the legal action in Connecticut that eventually will result in the bringing into this county from Springfield the two men held in that Massachusetts city as fugitives from justice from this state, in connection with the death of State Officer Irving H. Nelson. The week may bring forth some definite developments of a legal nature. State officers and the state attorney's office were uncommunicative today as to just what is being done to get Raymond and Lalone into Connecticut. It appears, however, that the intensive work of investigating state officers since the killing of State Officer Nelson has been so thorough and so complete that there likely will not be much further delay in starting on the legal procedure that is expected to result in the trial in this state of the prisoners for murder.

In advance of Clean-up week numbers of persons already have engaged in tidying up their premises and will have everything in order by the time the clean-up period officially opens next Saturday, to continue until May 5. It was indicated today that the co-operation for the work to be done is going to be greater than for several years past, as the fact has been driven home that there is good business, as well as other virtues, in having a clean town. For one thing, it enhances property values in some degree, and that is something every property owner has a special interest in.

Youth is finding this season offering it wonderful opportunities to obtain an automobile. It is not much of a trick to get together $15 or $20, and one hears of many a car that is for sale for so little money. That is one reason why so many very young people are obtaining and driving cars this spring. In some instances a little car may have a pair of owners, and that cuts the cost still more. Truly the automobile age!

Operetta—The Pirate's Daughter—K. H. S. auditorium, Wed. 8:15 p. m.—Adv.

Rev. John Roux, M. S., Hartford, was a visitor at St. James' rectory today. He is to sail within a few days for a visit to his native land, France. It will be his first time home in 21 years. Fr. Roux is a former pastor of St. James' parish.

This week the Ladies' Benevolent society of the Westfield Congregational church is to pack and send a box of clothing to Atlanta university in Georgia.

Mrs. Alfred L. Reed, Mrs. John W. Gallup, Mrs. L. E. Kennedy and Mrs. Clara Nadeau are the Danielson members of the fancy work table committee for the annual May breakfast, under the auspices of the woman's board of the Day Kimball hospital, to be held at Putnam Tuesday morning of next week.

Leon Shippee of Furnace street has the contract for excavating for the cellar of the new Brooklyn Savings bank building and will start operations Tuesday morning. Louis Pieretti of the contracting firm and J. C. Rankin, the firm's engineer, were here today getting preliminaries started.

Beginning next Sunday all engagements of the Westfield Congregational church are to be scheduled on daylight saving time.

Road crews of the town of Killingly are now engaged in giving attention to dirt highways throughout the town.

More than an inch of rain fell during the northeast storm that continued into today, and for the time being the danger of grass and forest fires is past.

It is unlikely that there will be a textile products exhibit here this year under the auspices of the Eastern Connecticut Mills association.

J. C. Witter was in Voluntown to conduct an auction sale today.

Victor T. Anderson, treasurer of the Connecticut Mills company, has returned from a visit at the Alabama plant of the company, at Albany-Decatur.

About 40 people were entertained at a whist party given at the home of Mrs. John Lacas, Broad street, Sunday evening in aid of an educational project.

William Sherry has fully recovered from such injuries as he received when he was struck by a hit and run driver in Elmville a week ago. No trace of the driver has been obtained.

Henry W. Babson, who has been spending the winter in Florida, is expected to return here early in May.

On the minds of dog owners in town just now is the matter of having the animals registered for another year, a duty that will require attention within the next few days.

Commissioner Robert T. Hurley of the state police department again was in this territory today relative to the State Officer Irving H. Nelson case.

William A. Beauregard returned to his home in Attleboro today after visiting with friends here.

You'll Like Teaberry Chewing Gum

Clark's Teaberry flavor will prove to you just how good Chewing Gum can be. It's tasty—It's different. The very first taste of Teaberry will settle the Chewing Gum question with you for life.

There's real enjoyment waiting for you in the Teaberry pink package on every dealer's counter.

Remember the name.

CLARK'S TEABERRY GUM

PUTNAM

COUNTY OFFICERS HOLD CONFERENCE ON NELSON CASE

(Special to The Bulletin)

PUTNAM, April 23—A conference was held this morning at the office of State's Attorney Howard Bradford with County Investigator William E. Jackson and Commissioner of State Police Robert T. Hurley of Hartford together with officers of the barracks of state police. Although the press was not allowed to be present at the meeting it is thought that the officials of the police are attempting to direct a movement to take into custody two men LaLone and Raymond, now being held in Springfield for shooting and also for the murder of Policeman Irving H. Nelson. No facts concerning the discussions held Monday morning were obtained.

Signs that prohibit parking in the fire lane on lower Main street have been removed to across the street in accordance to an order issued by the street committee of the city council. When lower Main street from Carroll's drug store to the corner of Bridge and was made a fire lane the large yellow boards attached to the old trolley boards were placed on the left hand side of the street going north making this route dangerous for autoists travelling the route south in the event that a fire alarm directed the firemen to the north end of the city. The signs have all been changed and placed in their correct positions, so that parking is now prohibited from the Second Congregational church to Bosworth's grain store.

It was reported to the police department Monday that motorists from force of habit had left their cars in the new lane. Captain William Jarvis stated that for the next few days cars left in this channel would be tagged by the police, quietly reminding the driver that it is against the city ordinances to leave their cars there.

The police department has advanced Clean-Up week seven days early when on Monday morning now traffic and no parking signs that have been under the weather for the past few days have been placed back in position with a new shiny coat of yellow and black paint. Captain Jarvis has also added many of the well known "No Parking" signs to those already in use. The new spic and span signs add much to the civic appearance of the business section and the police department feel that there is now no excuse for parking over the limit because drivers could not decipher the inscription on the silent police traffic officers.

Everything is in readiness at the state trade school for the 11th annual open night that is to be held Tuesday evening. During the past few weeks all students have been busy completing specimens of their work which will be exhibited to the public. Director H. H. Ellis of the institution stated that all departments of the school will be in operation from 7.30 to 9.30 for public inspection and during that time the public is cordially invited to inspect the building and the work of the students. This year the public will be able to visit the new masonry department that has just been added to the list of trades. The new branch of learning will be in full operation during the inspection hours.

Rev. Thomas B. Powell, newly appointed pastor of the First Congregational church in Woodstock delivered the sermon at the morning service on Sunday at the Second Congregational church in Putnam in exchange of pulpits with Rev. James F. English, pastor of the Putnam church. Mr. Powell has also been engaged as speaker for the Memorial day exercises that are to be held in this city on May 30.

William Kirby of Putnam was severely injured Sunday afternoon while cutting wood at the Hopkins farm on the River road. Mr. Kirby nearly severed his finger when an axe that he was using passed through his hand between the thumb and index finger. Fortunately no tendons were cut, and the man suffered no loss of blood, as proper first aid treatment was rendered before the patient reached a local doctor's office.

Mr. and Mrs. A. Macdonald, Jr., of South Main street have returned from a trip to New York and New Jersey where they visited with Mr. Macdonald's sister.

No information has yet been received from directors of the A. A. U. by members of the Putnam Sporting club in regards to the lifting of the ban placed on the staging of amateur boxing bouts in Connecticut and it was stated by the sponsors of the local club that all bouts planned to be held during this week and during the early part of May will remain postponed as far as they are concerned in order to keep within the rules of the ban. A meeting that was scheduled to have been held in New Haven by directors of the A. A. U. to decide the boxing question brought no information to Putnam, Monday, and the fans are still kept in suspense as to what the outcome will be.

It has been learned here that Matt Kroll former Thompson butcher and cattle dealer now in Worcester county jail where he is awaiting trial on a charge of murder of his wife in the first degree, will make every effort to escape the chair, when he is brought up for trial in Worcester superior court at the criminal session which will open on May 14. It has been ascertained that Kroll has secured some of the best legal talent possible in Worcester to fight for his life. Kroll was recently returned to Worcester from Poland where he had escaped after he was alleged to have committed the crime in Worcester in 1925.

A meeting of the directors of the Windham County Farmers association held Monday afternoon to select a successor to County Agent Frank L. Davis, who has resigned his position and will leave Putnam for Boston on May 1, where he will take over a much larger field.

There are many applicants for the position of agent for the local farmers association and it was thought that it requires much consideration by the directors before a new man will be chosen to fill the vacancy.

LOCAL GIRL IS MARRIED TO SPRINGFIELD MAN

(Special to The Bulletin)

PUTNAM, April 23—A pretty spring wedding took place at St. Williams church in West Springfield, Mass., on Monday morning at 10 o'clock, when Miss Christina Murray, daughter of Mr. and Mrs. John J. Murray of South Main street, Putnam and Lieutenant James J. Lyons of Springfield were united in marriage by Rev. Father Potvin at a nuptial high mass. The bridesmaid was Miss Florence Murray, a sister of the bride. She was prettily attired in dark blue ensemble and wore a black picture hat and carried a bouquet of roses. The best man was John Moriarty, a brother officer of the groom.

The bride was becomingly gowned in a dress of rose biege with hat and shoes to match and carried a bouquet of orphelia roses. Miss Murray is a graduate of Putnam high school, class of 1925 and is a popular member of the younger set.

Mr. Lyons is a member of the Massachusetts state troopers, with the rank of lieutenant and is assigned in charge of the state police barracks in Agawon near Springfield. After a two weeks wedding trip Mr. and Mrs. Lyons will reside in Agawon.

JEWETT CITY

PREPARING FOR CONTEST AT COUNTY FAIR IN NORWICH

JEWETT CITY, April 23—Mrs. B. H. Jr. Robyneck, home demonstration agent of farm bureau is to conduct a meeting Thursday, April 26 at 1:30 p. m. at Pachaug church chapel. The object of this meeting will be to discuss the county-wide cotton house dress contest, featured by New London county fair at Norwich this season. This contest is open to every woman of New London county and all are privileged to attend this meeting. The making of parchment lamp shades will be demonstrated.

Finals today and tomorrow night in the bowling alleys on the Jewett City alleys:

	Glasco	Giants		
Lasker	83	126	118	328
Gallup	111	99	91	301
Sterns	94	107	92	313
Munn	77	99	85	261
Boton	94	99	91	284
Totals	459	530	501	1489

	Mudhens			
Barr	83	99	105	287
Jack Mc	122	101	93	316
Brooks	99	114	84	297
Pete O	86	93	86	265
Sly	89	90	94	273
Totals	479	497	473	1449

Janie Magrey is suffering from a broken collar bone caused by a fall Friday evening.

Judge John Barry sentenced Pete Rondeau to twenty days in jail and costs of the court at the session of the town court Monday morning. Rondeau was tried on the charge of drunkenness.

Pay the town tax before May 1st and avoid a per cent interest. Collector Jodoin at office until 4 p. m. each night until May 1st.—Adv.

Mrs. Annie Olin remains very ill at her home on East Main street.

NORTH FRANKLIN

Mr. and Mrs. Laurence Cogswell of Willimantic and Mr. and Mrs. Ba. Ward spent Friday evening with Mrs. Mabel Capshaw.

Mrs. Charles Duarte was a Norwich visitor during the week.

When Mrs. Theodore Crandall entertained the Missionary Society at her home Thursday, out of town guests were Mrs. Charles Crandall and daughter Myra, of South Windham.

Mrs. F. A. Rockwood and daughter Florence, Mrs. Fred Hoxie, Miss Ella R. Hoffman, attended the Social Corner gathering of Club 6 at North Stonington.

Mr. and Mrs. Henry Lyon of Norwich were recent callers on Mrs. Luce Stiles.

Mrs. Mabel Capshaw spent the week-end in Springfield, Mass., guest of Mr. and Mrs. Streeter.

Eugene Clarke has returned home after spending a week in Manchester the guest of Mr. and Mrs. William Perry.

Mr. and Mrs. Clarence Smith of New London, Mr. and Mrs. Earl Rogers and son, Philip of Willimantic were callers Sunday on Miss Lydia Johnson and Mrs. Lua Stiles.

Mrs. Fred Hoxie, Mrs. F. H. Race, Mrs. F. A. Rockwood and Miss Ella R. Hoffman, Mrs. Myron Smith and daughter, Blanche, attended the gathering of Club No. 2 at Lebanon.

COLUMBIA

Miss Kirby of Baltimore is spending a week at Overlook, the guest of Miss Katherine Ink.

Miss Ida Wain, who has been staying with her brother at the parsonage since last summer, left for her home in Ohio Thursday. Her brother, Rev. Duane Wain, accompanied her as far as New York.

At the meeting of Columbia grange Wednesday evening the lecturer's hour was in charge of Miss Marion Holmes and was historical, the general subject being April's History.

The weather has been very cold for the past week, the ground freezing every night and a cold wind blowing most of the time, so that it has not been possible to do much outside spring work yet.

Funeral services for Alonzo Latham were held Wednesday afternoon at his home on Chestnut Hill. Rev. Duane Wain of Columbia church officiated. Burial was in Columbia cemetery.

A private dance which was to have been held in Bascom's hall Friday evening has been postponed until some time during May.

Mr. and Mrs. Evelyn Rich of East Hampton called at the home of Mr. and Mrs. H. W. Porter Wednesday evening.

Columbia has lost another of its summer residents through the death of Mr. Emery of New York, who owned a bungalow on the south side of the lake.

PRESTON

The Women's society of the Baptist church had as their guests the Women's society of the Congregational church Wednesday at a missionary luncheon. Following the luncheon, an interesting program of songs was enjoyed. Prayers were offered by Rev. Mr. Clark, pastor of the Congregational church. Rev. George H. Strouse of Bozrah and Rev. Frank Robbins. Rev. Mr. Smith introduced Rev. Wheeler Bogger, a missionary, who told in a very interesting manner of his work in India, where he has been for the past 36 years.

Mr. and Mrs. Nathan Hall attended the organ recital at Norwich Town Friday evening.

Rev. and Mrs W. L. Muttart of Hampton were guests Friday of Mr. and Mrs. Raymond Muttart.

A number from this place attended the Pomona at Mystic Thursday.

Mr. and Mrs. John Richardson were recent guests of Mr. and Mrs. Hunter in Hartford. On returning home they were accompanied by Mr. and Mrs. Hunter.

Miss Dorothy Bennett, a teacher at Groton, is having a week's vacation at the home of her parents, Mr. and Mrs. William Bennett.

Mrs. Bella Robyson of the farm bureau is to give a demonstration on making house dresses at the Congregational church vestry Tuesday, April 24th.

The United States department of agriculture says that by [illegible] proper strains it is possible to [illegible] chrysanthemums in almost all [illegible] states except the extreme north and the hot wind-swept sections of the great plains.

PLAINFIELD

Mr. and Mrs. Thomas Marsland spent a day in Norwich at the week end.

Mrs. Eva Pike and Miss Ida Butler spent Sunday in Willimantic visiting Miss Dorothy Pike, a student at Willimantic Normal school.

Mrs. Joseph Stubbs has been a caller in Norwich.

The cantata "From the Manger to the Cross" was repeated Sunday evening at the Congregational church in Brooklyn, James Royle conducting, Mrs. Henry Leach was organist. The cantata was given before a large and appreciative audience last Sunday evening in Moosup Methodist church.

The local troop of Boy Scouts offered three prizes for efficiency. The first prize was a Scout knife won by Walter Cleland, second prize by Stanley Smith and third by John Lees.

The people of the First Congregational church and parish felt deep sympathy for the people of Moosup Baptist church in the great loss sustained by them in the recent destruction of their church edifice by fire.

The Congregational church welcomed Sunday, Rev. William J. Reynolds, pastor of the Congregational church, Lisbon. The calendar was given by John A. Gallup; Mrs. Cecil Bradford and Lewis H. Gallup in memory of their parents, Mr. and Mrs. Herbert H. Gallup. Mr. Gallup died April 16, 1920 and Mrs. Gallup died March 26, 1924, both were loved and esteemed by many.

The Sunday decorations were in charge of Mrs. Everett Dawley and Mrs. Jennie Wilde. The C. E. service subject was Why and How Should Christians Support the Eighteenth Amendment? The leader was Harold Honkins.

The executive board of the Lincoln club met Monday evening at the home of the president, James Royle, to plan for the May meeting.

The quarterly meeting of the Plainfield library is to be held this Tuesday evening at the community house.

The Ladies' Aid society will meet Wednesday afternoon at the home of Mrs. Cecil Butler.

The C. E. society is planning a May social and entertainment, Miss Florence Wibberley is chairman of the committee.

Local men attend a meeting Saturday evening of the Knights of Birmingham at Moosup.

A bad epigram, like a woman's pencil, has no point to it.

Sour Stomach

"Phillips Milk of Magnesia"

Better than Soda

Instead of soda thereafter take a little "Phillips Milk of Magnesia" in water any time for indigestion or sour, acid, gassy stomach, and relief will come instantly.

For fifty years genuine "Phillips Milk of Magnesia" has been prescribed by physicians because it overcomes three times as much acid in the stomach as a saturated solution of bicarbonate of soda, leaving the stomach sweet and free from all gases. It neutralizes acid fermentations in the bowels and gently urges the souring waste from the system without purging. Besides, it is more pleasant to take than soda. Insist upon "Phillips." Twenty-five cent bottles, any drugstore. "Milk of Magnesia" has been the U. S. Registered Trade Mark of The Charles H. Phillips Chemical Co., and its predecessor Charles H. Phillips since 1875.

WHEN YOU SEE A ROYAL

—when you compare the work

—and the length of its active life

—and the continued perfection of its output

Then you will know why the Easy-Writing Royal Typewriter is preferred.

ROYAL TYPEWRITERS

Best Strains of Certified

SEED POTATOES

from Vermont, Maine and Prince Edward Island.

Carloads or pecks

Telephone Norwich 2718

A. E SHEDD

East Side.

SERVEL

The Best in Electric Refrigeration

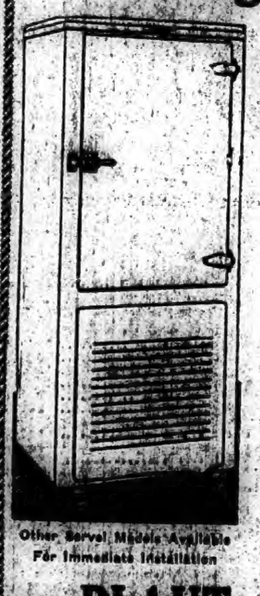

Other Servel Models Available For Immediate Installation

Proven Superior

to all other electric refrigerators—in Construction, Materials, Mechanism, Appearance, Finish—and is More Economical. In Sizes and at Prices to Satisfy every home requirement.

Before you decide on your electric refrigerator by all means, in fairness to yourself, see this New Servel H-5. It represents electric refrigeration at its best and is thoroughly worthy of the name SERVEL.

Available In White or Four Charming Colors

Silver Grey, Ivory Tan, Crystal Green, Biscay Blue.

Place Your Order Now For May Installation Of This New Model

THE PLAUT-CADDEN CO.

Specialists Also In Oil-O-Matic Heating

Pianos, Victrolas, Furniture, Jewelry, Music, Radio

135-143 Main St. (Est. 1872) NORWICH

New London Store, 224-226 Bank St., Formerly Foran's

WE THANK YOU

The tremendous response to our opening leads us to believe that you have accepted this store as your store—and by your brisk buying we know you found (as we predicted) better values than you thought possible.

We will continue to merit your patronage by consistently offering better values and courteous service.

We Will Continue to Cut the Price but Not the Quality.

Franklin Hardware Co.

248 MAIN STREET

Spring Sale

A&P ESTABLISHED 1859 WHERE ECONOMY RULES

Foods at the A & P are always best—always fresh. Fleets of motor trucks whisk the best to your A & P store, fresh from farms and markets.

THE POPULAR SLOW COOKED BEANS

CAMPBELL'S BEANS 3 CANS 25¢

FOR EMERGENCY MEALS

DOUBLES THE LIFE OF STOCKINGS

SPECIAL VALUE LUX LARGE PKG 21¢

FOR ALL FINE FABRICS

...e ketchup that lends spice to every meal!

Ketchup BLUE LABEL LARGE BOTTLE 19¢

Sections of tree ripened fruit — ready to use!

Grapefruit 2 CANS 37¢

Keep that schoolgirl complexion!

Palmolive Soap 3 CAKES 19¢

Sealed fresh and flavorful — a low price!

Salada Tea ½ LB PKG 45¢ ¼ LB PKG 23¢ 1⅝ OZ PKG 9¢

To insure your baking results — use Royal!

Royal BAKING POWDER 1 OZ CAN 22¢ 12 OZ CAN 43¢

Buy liberally at this very low price!

Campbell's TOMATO SOUP 3 CANS 22¢

DEL MONTE FRUITS FOR SALADS No. 2½ can 45c No. 1 can 25c

SULTANA TUNA FISH No 1. can 39c ½ No. ¼ can 21c

D & C LEMON PIE FILLING 3 pkgs 25c

N. B. C. LORNA DOONES lb 25c

A & P PEAS 2 cans 37c

STRING BEANS Iona 2 cans 23c

RED SALMON can 29c

A & P KETCHUP 2 large bots 29c

PINK SALMON ½ cans 29c

CARAMELS Delicia lb 25c

THE LARGEST SELLING COFFEE IN AMERICA

Sold direct to you at a low price! FINE COFFEES The choice of the coffee crop!

The A & P is the only retailer buying its coffee at the plantations!

RED CIRCLE A blend of the world's finest. LB 41¢

COFFEE SUPREME BOKAR America's leading package coffee. LB PKG 45¢

EIGHT O'CLOCK The finest quality pure Santos. LB 35¢

Grandmother's Bread

Be sure to add Grandmother's Bread to your daily grocery order—you will be pleased with its delicious home baked flavor—it's economical too!

LARGE LOAF 8¢

DOUGHNUTS Crisp, brown cakes! 1/2 DOZ 10¢

RAISIN BREAD Chock-full of raisins! LOAF 10¢

THE GREAT ATLANTIC & PACIFIC TEA CO.

1790 1928

Norwich Bulletin and Courier

Entered at the Postoffice at Norwich, Conn., as second class matter.

Telephone Calls:
Bulletin Business Office 480
Bulletin Editorial Rooms 35-3
Bulletin Job Room 38-2
Willimantic Office, 854 Main St. Telephone 1431-2.

138 YEARS OLD

Printed every day in the year except Sunday.
Subscription price 12c a week, 50c a month, $6.00 a year.

Members of The Associated Press
The Associated Press is exclusively entitled to the use for republication of all news despatches credited to it or not otherwise credited to this paper and also the local news published therein.
All rights of republication of special despatches herein are also reserved.

Norwich, Tuesday, April 24, 1928

Daily Average Circulation
WEEK ENDING APRIL 21, 1928:
13,548

CUTTING GOVERNMENT TAXES

Quite in contrast to the plea which has been made by the United States chamber of commerce concerning tax reduction is that of the National Association of Manufacturers, when its president urges the senate finance committee to confine itself to the recommendations of the treasury department. The United States chamber of commerce at the opening of the session of congress urged a tax cut of $400,000,000, the largest amount sought by those advocating reductions. Even after the delay to determine what the revenue was going to be at the end of the first quarter of this year that organization continued to demand the same reduction. The attitude was that such a cut ought to be made even if it did involve the possibility of a deficit.

Such a view is quite the contrary to what such an organization as the United States chamber of commerce would be expected to take. It involves playing loose and fast with government affairs, a cutting of revenue without regard for outlays and a display of bad business policy where only the best ought to be expected.

It is not surprising that the manufacturers do not support any such contention. They are quite as anxious as anyone for tax reduction, and for as large a cut as is possible, but they appreciate the wisdom of being on the side of safety. They are convinced that the sound and practical thing to do is to follow the recommendation of the treasury department, which means tax reduction to about half the amount urged by the chamber of commerce.

That is an attitude that has the backing of good business. Well did the president of the Manufacturers' association declare that the treasury knows better than the chamber of commerce about what can and what cannot be done. The very fact that the latter organization would be willing to chance a deficit sufficiently condemns its recommendations. It might have been thought that it spoke for the manufacturers but the head of the manufacturers has cleared up any misunderstanding which might have existed in that respect. The manufacturers would have the affairs of the government conducted in the same way that they would handle their own business, and that is a sensible view.

GIVE THEM YOUR ATTENTION

Much good advice is put forth in the bulletins of the department of motor vehicles and if vehicle drivers would read and heed them there would be less occasion for misunderstanding and accidents.

In his latest bulletin Commissioner Stoeckel censures the practice of driving vehicles too close to one another on the highways, and in this connection he bears down heavily on this practice in connection with trucks. This practice is referred to as "ganging" and means a procession of vehicles, many times moving slowly, but which it is difficult to pass because of the distance which must be covered in getting ahead of the gang.

There are plenty of instances where the practice of following closely after the car ahead has resulted in collisions. Then of course the driver of the second car raises a great howl over the fact that the leader did not put out his hand when he slowed down for some obstruction in the road, or for any purpose whatever, when as a matter of fact that if he had been keeping at a proper distance, or possibly had given needed attention to the brakes on his car, there would have been no trouble.

It is unfortunate that so many seem to require an unpleasant personal experience before they can sense the wisdom of so driving that they will be able to take care of their car under reasonable conditions. Relying upon the other fellow to furnish all the warnings is a decidedly bad practice. Conditions as they exist and their possibilities for trouble need to be taken into thoughtful consideration.

Many are the warnings which have been issued by the motor vehicle department and if they were given the attention they deserve our highways would be much safer. That is the purpose of them.

TIME TO HEED PRESIDENT

When the president pointed to the bad features of the flood control measure he told congress in plain words that there was no time like the present for straightening out the defects of that bill. He has said as clearly as anyone could that he favors flood control work and wants to see provision made for it at this session of congress but he has also said with equal emphasis that he will not sanction a lot of extravagance under the guise of flood control legislation.

Flood control work is needed and should be started with the least possible delay. It is a project that will involve a large sum of money, but because the amount must of necessity be large it doesn't mean that it should become the fastest kind of pork barrel legislation.

Under a proposition that involves the expenditure of many million dollars it is wise to guard against profiteering and waste. Let the situation be met and let a good job be done, but by all means close every loophole to needless expenditures and extravagance.

Does the lower house of congress need a more pointed statement from the president than it has already received? Does it carry the impression that just because the whole country believes there should be some action taken at this time by congress for flood relief that it is justified in spending lavishly without a reasonable check upon where the money goes and what it is for, or without having some rather definite ideas as to what the ultimate costs are going to be?

If it is the intention of the house to bring about a veto of the flood control measure the president has told them how to proceed. And when he has pointed out the defects it is to be realized that he has no axe to grind, no politics to play, no votes to seek. He has passed upon it as a straightforward business proposition and that is the way in which he desires congress to treat it. So far as he is concerned he is unwilling to accept anything else, and in taking such a stand he cannot fail to have the backing of the country. Even the interested states should realize the importance of having whatever is done kept free from a spending orgy.

AN AVIATION AID

Little by little we forge ahead in all lines of activity, and progress is accomplished through the meeting and solving of problems.

Almost every one of the long distance flights furnishes helpful information in connection with certain air problems. Among the ocean fliers there has been a constant fear of ice forming on the wings of the planes, thus increasing the weight and threatening to force the plane down. This might be encountered in the case of mist, fog or rain with the temperature just right to form ice.

It was in anticipation of this that the Bremen was given a coating of paraffin oil before it left Ireland for the purpose of preventing the formation of ice on the wings. Other devices have been tried without success, but the Bremen encountered cold winds, it experienced plenty of fog and it was in a position to have gathered ice if preventive measures had not been taken.

It is thus to be realized that there was furnished a test of this idea which is not going to be overlooked by others when flying in cold weather or in cold regions.

The impression has prevailed for some time that ice may have been responsible for the loss of the other fliers who attempted the flight across the Atlantic to this country. No one knows because no trace has ever been found of them. It may have been ice or any number of other things, but from the success which has been attained by the Bremen and the fact that ice on the plane was avoided the claim will be held until proved otherwise that the coating of paraffin oil did the trick.

That being the case another serious problem in connection with aviation has been solved and in such a manner that there can be little or no question of the result. Not many are going to encounter much worse conditions than the Bremen went through, but even if they do there is good reason to anticipate favorable results as far as ice is concerned until the effectiveness of the oil has been disproved. Every contribution of this kind has a value all its own.

AS FLY TIME APPROACHES

Although the weather has not been such as to bring out a great number of flies the early ones have made their appearance and it is only a question of time before the swatters must get busy.

It is to be realized of course that some of the most effective work in reducing the number of flies can be done from now on. The fewer there are the less frequent the swatter can be used, but every time a fly is put out of business it reduces the fly population of the future by millions. Elimination while the number is small is comparatively easy in comparison to those days when they get to be numerous and bothersome. Those who depend upon the use of the swatter for exercise might get poor results in these days, but when it comes to making inroads into the fly population it is the most effective work that begins in these days when the list of casualties in comparison to the total number visible should be high.

But in addition to the swatter there is always the opportunity for doing a valuable bit of clean-up work so as to leave fewer attractions for the flies. Under sanitary conditions the flies are at a minimum. Under unsanitary conditions they are at flood tide. Between the two there should be only one choice. Make conditions what they should be, abolish the drawing cards and keep the swatters busy and the fly problem will be well taken care of.

It is not to be expected that the day is near at hand when there will be no occasion for swatting, but sight should not be lost of the fact that sanitary conditions are even more effective than the swatter in getting rid of flies.

EDITORIAL NOTES

The man on the corner says: Some people are not satisfied with their lot until another fellow builds on it.

Wars in China have their ups and downs, open seasons and closed seasons.

With icemen in Boston fined for giving short weight at this season of the year, what are we going to expect before the summer is over?

The governor has called for the observance of Arbor day in the midst of American Forest week which seems to be an appropriate arrangement.

Why shore cottages burn just as the owners are thinking of occupying them is as easy to explain as the burning of ice houses just as they are about to be emptied; somebody gets careless.

WASHINGTON AFFAIRS

(Special to The Bulletin)

WASHINGTON, April 23: There is every indication that the Rogers bill will give a new veterans hospital to Southern New England, with Connecticut in the lead for its location. It will be recalled that Representative Luce of Massachusetts, chairman of the sub-committee of the veterans committee having that measure in charge, became incensed at the vote of the committee sustaining Mrs. Rogers, in her determination to give the sick and wounded veterans adequate hospital facilities in the state in which they live. Mr. Luce opposed such action, saying the government should not set up a veterans hospital at every cross road, a comment that has not endeared him to his veteran constituents.

So he impetuously resigned from the sub chairmanship putting Mrs. Rogers in charge of the bill, which she has just successfully gotten through the house, thus making a record of being the first woman member of congress to take charge of a major appropriation bill on the floor of the house. The bill carried $18,000,000 and Mrs. Rogers got a feather in her cap, while Mr. Luce continues to sulk and call the measure a "pork barrel".

Rhode Island is competing for the institution, but it looks now as if Connecticut would win out, as her claim is regarded as the most pressing.

Senator Bingham is receiving many congratulations on his splendid keynote address at the Connecticut republican convention last week. Also on being elected a delegate at large to the convention. Floor Leader John Q. Tilson has every minute of his time taken by the pressure of his duties as a floor leader and in trying to map out some plan by which all the big measures will get attention before the adjournment, which is expected will be in late May.

Practically every senator and member of the house wants to be free to attend one or the other of the national conventions, so there would not be a baker's dozen left to transact business, should an adjournment fail to develop. In that case a recess of several weeks or may be longer would be brought about, as sometimes has been done in the past on election years, but such a step is not expected to be found necessary. Senate leaders predict adjournment by May 19th and the more "doubtful Thomases" of the house by June 8th. So there isn't much doubt but what there will be a speed-up of legislation, as soon as the much and hotly contested flood relief measure is hammered into shape and made to meet the demands of congress and the president.

Col. Tilson has proved to be one of the best, or as many do not hesitate to say, the best floor leader congress has known for many years. He has steered the party clear of pitfalls; he has not antagonized either the democrats or the insurgents, and has ruled with a kindly, yet firm hand, ever since he was elected to that office. He is beloved and respected by his colleagues of all parties and factions, a record it is hard to equal. And this coupled with his wise and just insistence that everybody shall have a fair deal and a fair show makes his record as a floor leader something of which all New England may well be proud.

Speaking of Col. Tilson, reminds one of the famous round table luncheons at which Tilson holds a seat of honor. The luncheons of senators and members of congress are usually eaten at the capitol, and vary from a hand-to-mouth sandwich during a roll call, or perhaps bread and milk, topped off with apple pie, to fried chicken a la Maryland, according to temperament and time, with bread, milk and apple pie in the majority.

But as Lindy once said "What difference does that make?" It's not so much what they eat, as the famous round table get-together that counts. There are two of these, that attract daily attention of colleagues and tourists.

One is the great round table in the corner, of the members private dining room, where Speaker Longworth and Floor Leader Tilson occupy the two seats of honor. The table seats eight or ten besides the two leaders. Chairman of important committees or visitors of high political degree, make up the number. They talk shop or crack jokes while at lunch, and a seat at that table is regarded as admittance to the inner shrine of the house, and much coveted. Sometime luncheon is interrupted by a roll call, then the leaders and others vanish as by magic, a waiter stands guard over the half eaten luncheon and one by one the men return, after answering to their name.

In a smaller room just beyond, is another round table known as the New England table, equally notable for its comradeship. Here forezather a score or more of the New England members, who have merry luncheons and many political debates over pending measure, on which they disagree. But its all good natured chaffing and "first names" are the order of the day. It's Edith, Joe, John, Charlie, etc., etc among them. Sometime others drop in and say "You folks look happy. Guess I'll join you" then chairs are drawn closer, or maybe a belated member of the regular group heaves in sight.

Taken all in all the boasted southern hospitality doesn't hold a candle to that famous round table, and at which Connecticut is usually represented.

Massachusetts is going right on with the diversion of the waters of the Swift river, according to statements of Frank E. Winsor, chief engineer of the Metropolitan water supply commission. Mr. Winsor states that 13 miles have been finished and six shafts sunk on the 25 mile water tunnel from Wachusett reservoir to the Swift river. He expects the tunnel will be completed in 1931 and furnish 190 million gallons a day. The metropolitan supply at present is only 135 million gallons per day. Mr. Windsor stated the Swift river is the purest water in the state. He apparently is not considering Connecticut's claim, or if so is not talking about it in public.

Today's Anniversaries

1809—The Order of Teutonic Knights was abolished by Napoleon.
1862—After a long bombardment, Farragut's fleet forced a passage of the batteries on the Mississippi below New Orleans.
1870—Blossom Rock, at the entrance to San Francisco harbor, was destroyed by blasting.
1873—Trial of the Tichborne claimant for perjury began in London.
1884—Steamer Bear sailed north for the relief of the Greely expedition, followed by the Alert and Thetis.
1885—Col. Otter defeated the Cree Indians and raised the siege of Battleford, Sask.
1891—The President and Mrs. Benjamin Harrison were welcomed in San Francisco with imposing ceremonies.
1926—Gen. Bramwell Booth, world head of the Salvation Army, was given an official welcome in New York city.
1927—Mexican troops killed 60 of the bandits who committed the train massacre in Jalisco.

BARSTOW WINS

Barstow sent the tip of his whip curling out over the horses' backs, not touching them—for he was very careful of the beautiful span—but making its sharp cutting through the air act an incentive. However, although their necks straightened a little, the speed did not increase. It could not, on this road, with an ordinary driving rig. They were already going at a three-minute pace.

He gave a quick glance over his shoulder. An automobile was just turning a curve in the road, three-fourths of a mile behind. His eyes studied its occupants keenly.

"Yes, that's the sheriff all right," he thought grimly. "No one could mistake those shoulders and that cowboy hat, and he's a head above his companion. I wonder who the companion is — some fellow he's sworn in as deputy, likely. And the automobile's Carson's. No, other could slip over the ground the way that does. I suppose Cunningham has deputized it also. Well"— hissing his whip once more across the horses' backs—"it's going to be a race. But I'm glad Carson himself isn't back there. Reckless as the sheriff is after game, he's new to machine work, and I don't believe he'll take over a mile in three out of a strange one. And it's only 20 to Leighton, with a straight road and a good start and my span fresh. Yes, it'll be a race."

But a little later he could see that the automobile slowly but surely was gaining on him, and when eight of the 20 miles were passed the machine had covered a third of the distance between them.

The horses were now breathing heavily and their speed decreasing. The machine was coming on more rapidly. Barstow glanced over his shoulder, studying the ground critically, then allowed his gaze to fall back to his pursuer. The sheriff was motioning frantically for him to stop. Barstow grinned satirically.

"Not just yet, Cunningham," he thought. "The race is getting too interesting. Besides, there's too much involved. Any other time I'll be glad to accommodate you. Just now I'm going to Leighton, and with good luck I shall not have many minutes to gather up a minister and have him at the station when the train comes in. Once across the line and I'll whistle to Cunningham —no, I won't; I'll ask him to be best man, if he follows me that far. Thank the stars there'll be no need for a license, and confound the postman for not delivering my letter when it came!"

There was a long stretch of clear road ahead, with the horses going steadily. He made a turn with the reins about his wrist and drew a letter from his pocket. It had been given him by the mail carrier only forty minutes before, just as he was starting out with his span, and he had read it at a glance and then dashed away on this wild race to Leighton. He now swept the lines with another glance, his face glowing.

"Dear Harold," the letter read, "we shall be there one day earlier than arranged. The senator will not speak at Malters, and that saves us stopping over; but he has arranged to address the business men at Ronceford, a hundred miles farther on, so for the time with you will be the same, only a day earlier. From the train schedule I think it will be about fifteen minutes. Have the minister and everything ready. It seems a reckless hit or miss kind of marriage, doesn't it, Harold? But then uncle is so eager to see it; and he's got to be at Ronceford, and must take the steamer for Europe only a few hours later, to be gone a year. So it's Hobson's choice. But never mind. We'll make it up on our wedding trip, and miss every train if we like —or why not make the trip with your span, and stop everywhere and nowhere in particular. I think that would be fine.

"CLAIRE."

Barstow slipped the letter back into his pocket, curling the whip once more out in search of impossible speed. Ten minutes passed, and with them three of the remaining miles. Leighton was now but nine miles ahead; and the state line, beyond which Cunningham's authority as sheriff would for a time be null, was five. Once across the line and he could snap his fingers at the pursuer. He glanced back. The automobile had covered one-half the remaining distance, and was coming on swiftly and smoothly. The horses were breathing hard. Another three miles with no change, and the race would be ended.

Involuntarily Barstow leaned forward, as he often did in moments of suspense. Then his face blanched.

A cow was walking deliberately from the roadside growth, and along here the road was narrow. Barstow rose to his feet and reached forward as far as he could, his whip in the air. A spill and smash was better than missing a chance. As they swept upon the cow, and the whip came down viciously, the animal threw up her head, thereby saving it from the rushing wheels that just grazed the skin.

But as though ashamed of this slight concession, the cow snorted and walked quickly to the middle of the road, and there stopped. Barstow heard a yell behind him. The cow had lowered her head to the automobile in a manner that threatened dire consequences to both. Cunningham yelled once more, savagely; but the cow remained obdurate. Then Cunningham stopped. When the cow was hustled unceremoniously aside and the machine again started, it had lost the three-fourths of a mile previously gained.

When Barstow swept triumphantly across the line, he turned his horses to one side. Sixty seconds behind him thundered the automobile. As the machine stopped beside him, Barstow took off his hat.

"Fine spurt, the last of yours, Cunningham," he congratulated. "But not quite enough. However, the odds were against you. I've a good mind to go back and buy that cow and pension her with a clover field for life. But say, can't I get you for best man a half hour or so from now? We'll fix this other thing up afterward. What's it for, anyhow—my fast driving yesterday?"

"Fast simpleton!" sputtered the sheriff disgustedly. "A special came in two minutes after you left and brought this young man. He's Claire Edmon's brother, and came on ahead to help you get things ready. They thought it would be more convenient to stop at Brant this in Leighton, as the train will be held there twenty minutes for the down express to pass. It will be there in just 48 minutes now."

"Good Lord!" ejaculated Barstow, aghast. "And my horses are winded. I can't do it."

"Of course you can't with them," hurriedly. "Here, jump into this automobile and speed her till the wheels leave the ground. Never mind cows and things. Run them down. Our minister will be on the postoffice steps when you get there, waiting for his mail. Pick him up as the cowboys do their hats, at full speed. Scorch now! I'll bring home the horses."

Forty-eight minutes later, when the north express pulled into Brant an automobile was just whirling up to the platform. In it was Barstow, a little flushed, but smiling, a young man who seemed highly amused, and a clergyman somewhat the worse for wear.—Detroit News.

LETTERS TO THE EDITOR

Norwich On Record Against Consolidation.

Mr. Editor: It has been called to my attention that there is an item in the call for the city meeting this week relative to the consolidation of the town with the city.

I wonder if the people of Norwich remember that back in March, 1915, there was a special city meeting which voted unanimously against consolidation and adopted a resolution showing the city opposed to "any plan whereby an effort would be made to annex to the city any portion of the town without the consent of the inhabitants of such outside sections."

It was also about that time, if memory serves correctly, that many residents of Norwich went to Hartford for the purpose of opposing a division of the town and at that time records were presented to the legislative committee showing that not only was the city opposed to consolidation but also the board of trade and the chamber of commerce. The town opposed annexation in 1905 and in 1908 a special committee reported unequivocally against consolidation and the report was accepted.

M. J. Curran stated that he was "opposed to consolidation and didn't believe it would be well for either city or town."

A. R. Manning said he was "personally opposed to consolidation."

The same statements were made by Frank L. Woodard, H. R. Branche, Judge Lucius Brown and Lewis R. Church.

Charles D. Noyes opposed consolidation "without the consent of those concerned."

Albert J. Bailey declared his opposition "until all favored it."

Charles I. Smith declared the chamber of commerce as "on record as opposed to consolidation."

Timothy C. Murphy opposed "consolidation unless those interested and resident in the town sections desire to be annexed."

These and other citizens voiced the sentiment of the city as previously expressed in special meeting.

Is Norwich going ahead to disregard its promise of 1915? Did that resolution adopted by the city meeting at that time mean anything? Are we going to respect it or are we going to repudiate it?

A CITIZEN.

Norwich, April 23, 1928.

The Coming City Meeting.

Mr. Editor: George E. Pitcher's letter, which was published in your issue of April 23rd, contains some mistakes, which I would like to correct, as to the warning and purpose of the special city meeting to be held April 26th.

The paragraph in the warning for the meeting concerning the appropriation and borrowing of $60,000 has nothing whatsoever to do with the present fiscal year of the city, which will end May 15, 1928. The warning specifically states that if voted, such sum will only be borrowed on or after May 16th, 1928. It was included in the warning because the Norwich Savings society feels that it should have a vote of a city meeting authorizing the borrowing of money by the city before it should loan money to the city on or after May 15th in each year to take care of the necessary expenses of the city up to and until after the annual city meeting in June. In the past such a vote has not been requested, but the Norwich Savings society has loaned money under such circumstances on the strength of the belief that the annual city meeting when held would authorize and approve temporary loans. The city treasurer's office estimates that the following sums will be required on and after May 16th until the temporary loans authorized by the annual city meeting in June and the June council meeting will be available as follows;

Approximate Disbursements, May 16 to June 16, 1928.

Fire dept. payroll	$9,422.00
Police dept. payroll	9,000.00
Public works dept. payrolls	16,500.00
Payments on notes	10,500.00
Interest on bonds	7,990.00
Interest on notes	2,310.42
Council salaries and commission	1,564.15
Total	$57,286.57

These figures are based on the expenditures for the same period in 1927.

These are all necessary expenses of the city and must be paid. If the Norwich Savings society requires the vote of a city meeting for loaning money to the city to pay them in anticipation of taxes, it seems only just and fair that the city should give such a vote. There is certainly nothing in the warning which would justify the spending of $60,000 of next year's appropriations in the present fiscal year of the city.

The other two paragraphs of the warning concerning a new city barn and a survey of the city's sewage system and calling for specific appropriations of $30,000 and $6,000 are for special matters, not part of the ordinary expenses of the city in any fiscal year and are, it seems to me, properly included in the call for a special city meeting. While in theory any appropriations authorized in them might be used up before the end of the city's present fiscal year, it does not seem possible in fact that a new city barn and such a survey can or will be completed and paid for on or before May 15th, 1928.

WILLIAM H. SHIELDS, JR.

Norwich, April 23, 1928.

YOUR HEALTH

Prenatal Warning

By Samuel J. Crumbine, M. D., New York General Executive American Child Health Association.

The death rate from childbirth has remained practically the same during the past twenty years. During the same period great progress has been made in the reduction of deaths from the so-called communicable diseases, such as typhoid fever, tuberculosis, diphtheria, and scarlet fever.

It is believed that if expectant mothers would put themselves under the care of their family doctor early, many of the troubles and accidents of pregnancy and childbirth could be avoided. By this token husbands should see their wives have this protection even if it entails great sacrifice to secure it.

The loss of the mother in childbirth is not only regrettably serious because of the loss of life, but also because the baby has less chance of survival. From the Children's Bureau study we learn that the deaths of babies born to mothers who died at childbirth were over four times as numerous as those among babies whose mothers lived for a year or more after their birth.

Then, too, the death of a mother means a broken home, and if there are surviving children it means that they are left motherless. It has been shown by many studies that broken homes is an important cause of delinquency and crime, as well as malnutrition and diseased conditions among the orphaned children.

Among older children the chief hazard of motherlessness is its social effect. The social worker is familiar with the broken homes as a cause of delinquency, and a large proportion of broken homes result from the death of the mother.

Every community should be interested in and support at least one prenatal clinic where expectant mothers who cannot buy such services from a regular physician may secure the information and care that will protect her own life and that of her baby, and thus prevent the disruption of the home with all its evil consequences.

Today's Birthdays

Marshal Petain, the French commander, who saved Verdun from the Germans, born at Gauchy-a-a-Tour, 72 years ago today.

Cyril Maude, the eminent British character actor, born in London, 66 years ago today.

Dr. Clarence True Wilson, secretary of the Methodist board of temperance, prohibition and public morals, born at Milton, Del., 56 years ago today.

Blanche Ring, well-known actress of the American stage, born in Boston, 52 years ago today.

Richard P. Freeman, representative in congress of the Second Connecticut district, born at New London, Conn., 59 years ago today.

Pointers For Parents

Oatmeal and whole-grain cereals are particularly nutritious and economical and altogether desirable for children. They should be cooked thoroughly. "Children, the Magazine for Parents," advises, not only to increase the ease of digestion, but to improve the flavor, for children should have no sugar on their cereals.

Taking a baby into a room full of laughing, noisy adults will very often bring out a fear reaction. After you have done this a few times your child begins to cry when he sees a stranger.

If your child habitually tosses in his sleep, he may be suffering from nerve strain, from incorrect feeding or from too heavy covering.

Money plays an important role in modern life. Only by using money can a child learn what money can do and what its limitations are. In order to get this experience, he should have money over which he has complete control, beginning in early childhood with very small amounts and increasing with his development.

It is legitimate to pay a child for work he does about the home provided it is work for which you would have to pay someone else. However a child should not expect pay for doing his rightful share in the household tasks.

DO YOU KNOW

The best coffee comes from Mocha.

The cheaper qualities of meat and fish are just as nourishing as the most expensive.

There are 70,000 more words in the English language than in the French, German and Spanish languages combined.

James A. Garfield, in 1880, was the first "dark horse" candidate to receive the republican presidential nomination.

At eleven of the eighteen republican national conventions thus far held, the presidential nomination has been awarded on the first ballot.

The maximum record of ballots at a republican national convention is 36 at the 1880 convention, when James A. Garfield was nominated.

Although the Electoral College has been a part of the electoral system of the United States since the foundation of the government, it is not mentioned by name in the Federal Constitution and it was not until 1845 that the title was officially recognized.

What Do You Know About Eastern Connecticut?

Questions.

1—What Eastern Connecticut man signed the Declaration of Independence?

2—Where was his home?

3—What political offices did he hold?

4—What was the population of Norwich in 1779?

5—What mill went by the name of "The Shamrock" 40 years ago?

6—Where was it?

7—What was the date of the last Narragansett raid on Norwich?

8—What was the chief incident of the raid?

Answers will be found on the classified page.

Stop Getting Up Nights

If you get up many times at night by reason of Bladder Trouble, have pains in back, weakness or dizziness, general debility, painful, scanty and difficult urination, lack of control of urine, or symptoms of prostatic trouble, try PALMO GLOBULES. This remarkable treatment has been used successfully by thousands. So confident that it will succeed, we will send a trial treatment ABSOLUTELY FREE to any sufferer who has never used it. No obligation or cost. Write today.

THE PALMO COMPANY
68 Calhoun St., Battle Creek, Mich.

The maximum record of ballots at a republican national convention is 36 at the 1880 convention, when James A. Garfield was nominated.

Although the Electoral College has been a part of the electoral system of the United States since the foundation of the government, it is not mentioned by name in the Federal Constitution and it was not until 1845 that the title was officially recognized.

Cuticura Does Much For Hair And Skin

For promoting and maintaining beauty of skin and hair Cuticura Soap and Ointment are unexcelled. The Soap is pure and cleansing, ideal for every-day use, while the Ointment is soothing and healing to irritations which, if neglected, might become serious.

Soap 25c. Ointment 25 and 50c. Talcum 25c. Sold throughout the world. Cuticura Shaving Stick 25c.

THE PORTEOUS & MITCHELL CO.

Peter Pan Fabric Week

Come See How you can make a lovely Paris-designed dress in 45 minutes.

Mary Eaton will show you ALL THIS WEEK in a striking window display of GENUINE Peter Pan WASH FABRICS

Beginning Tuesday we place on sale a fascinating range of "PETER PAN" plain and printed fabrics. All crisp, new spring styles and colorings. Neat English Printed effects in all possible combinations with contrasting plain shades suitable for trimming, piping, etc. All guaranteed thoroughly sunfast and tubfast. The makers unequivocally stipulating "to replace any garment in the event of its fading." "PETER PAN" runs 32 inches and 36 inches wide and is priced for both plain and printed, at yard—

59c

See Our "Mary Eaton" Window Display HOW TO MAKE A DRESS IN 45 MINUTES

OTHER NEW ARRIVALS IN SEASONABLE WASH GOODS

36-inch Printed Dimities
In a comprehensive assortment of new patterns and colorings—at yard 29c

36-inch Printed Pique
One of the season's latest fabrics — Polka Dots and Printed designs, yard 39c

36-inch Printed Linens
All imported—one of the fashionable weaves for Spring. Various designs and colorings—at per yard 98c

Our Daily Special
ONE DAY ONLY—TUESDAY
Boys' Blouses
at 69c each
or 3 for $2.00
Regular Values at $1.00 and $1.25 each

These Blouses are all the well known brands, "Tom Sawyer" and "Rob Roy" and are fully guaranteed as to fabric, washing, etc. The weaves are principally fine Broadcloth, Dimities, Madrasses, etc., are notable for their service and durability. Sizes range from 6 to 16 inclusive. Regular values at $1.00 and $1.25—all special at 69c each, or 3 for $2.00.

(On Sale in Boys' Clothing Department, Main Floor)

No Mail or Telephone Orders.
On Sale One Day Only

PUT AHEAD AFT
ERR FANCY TIRE
ANYWAY TENDON
ERST OO
SPED TIS SLOT
PAD TANTALIZE
IN MAC ANY AS
REMARKERS ONT
ELAN SOL ASKS
IF NIDS
BEHALF NISTLE
ERA ELOGE OAR
END WORST EGG

Solution of Yesterday's Puzzle

Many Remedies tried—then Resinol

Philadelphia, Pa.—"About a year ago I contracted a peculiar skin disease on the flesh of my left hand. I tried many preparations without avail when a friend of mine recommended your Resinol Ointment. I tried it, and believe me, it worked wonders. It instantly relieved the terrible itching, and after three weeks the skin was entirely healed."

Resinol brings quick relief. You try it! At all druggists.

Resinol

For Your Fruit Trees—
NITRATE OF SODA
SULPHATE OF AMMONIA

For Your Garden—
"AGRICO" TRUCK
5-10-5 FERTILIZER

For Your Lawn—
GROUND BONE
TOP DRESSER

Special Mixed Fertilizers and Chemicals for Everything else

A. E SHEDD
East Side.
Telephone Norwich 2718

Corns

Stop Hurting Instantly

then Lift Right Off!

Drop "Freezone" on that aching corn, instantly it stops hurting; then shortly you lift the corn right off with your fingers. You'll laugh, really! It is so easy and doesn't hurt one bit! Works like a charm, every time.

A tiny bottle of "Freezone" costs only a few cents at any drug store, and is sufficient to remove every hard corn, soft corn, and callouses. Try it!

Don't Suffer the Tortures of Rheumatism

Just because you have tried a lot of so-called rheumatic remedies or treatments without getting any lasting relief, that is no reason why you should say, "Nothing can help me," because there is something that will give you quick results and that is RHEUMALA.

Rheuma will absolutely end all your rheumatic misery or it will not cost you one penny. So if you really want to get blessed relief from those awful stabbing knife-like pains—if you really want to drive those dull, grinding, numbing aches completely out of your system, just step into your druggist's and ask for a bottle of Rheuma.

It matters not whether you are tortured with pain, suffering with sore, inflamed joints or distressed with occasional twinges, Rheuma is sold by Lee & Osgood Co. and all good druggists with guarantee to end rheumatic suffering or money back.

Stomach *out of order?*

Don't dose yourself with dangerous drugs. A teaspoonful of Pepsinic Seltzer in a half glass of water sweetens the stomach at once, corrects the acid condition that prevents digestion of food, expels distressing gas. There's no other product like Pepsinic—none that acts so quickly—none so safe. Pepsinic positively will not affect the heart. Pleasing to take. Buy from your druggist. 25c, 50c, $1.00 sizes. Or send us 5c in stamps for trial size sample.

Pepsinic Seltzer Co., Worcester, Mass.

PEPSINIC SELTZER

THE SELTZER THAT WON'T UPSET THE HEART

Piles Disappear

No painful cutting or greasy salves now needed to banish piles in any form. Dr. Leonhardt's prescription HEM-ROID frees the blood circulation in the lower bowel and removes the cause. Its brought quick and lasting relief to thousands—it must do the same for you or money refunded by Lee & Osgood or any good druggist.

Charles D. Foster

Insurance in All Forms

161 Main Street. Tel. 721

NOTICE!

Will members of Rosary Society meet at home of late member, Mrs. Mary Quinn at 131 Sachem street, at 8 o'clock Tuesday evening?

(Signed) MRS. J. J. CASEY, Secretary.

WHEN YOU WANT to put your business before the public there is no medium better than through the advertising columns of The Bulletin.

1790 1928

Norwich, Tuesday, April 24, 1928

VARIOUS MATTERS

English-born residents noted St. George's day Monday.

Light vehicle lamps at 7:07 this evening.

Daboll's almanac predicts frosty mornings till the very end of this month.

Up in Hampton, Mrs. Eva Dill of Ridgewood, N. J., has opened her summer home.

Another rainy day, with temperature under 50 degrees, caused general grumbling Monday.

At Quaker Hill, W. L. Lamphere has presented the fire company a fire truck which he recently purchased.

The flowers at the United Congregational church Sunday were given in memory of Miss M. Louise Sturtevant.

A number of the teachers in Norwich public schools took Monday as visiting day, their pupils having a holiday.

Saturday, May 5th, the New London County older girls conference is to be held in the Community House, Norwich.

The eight weeks' term of Norwich public schools will end Friday of this week. There will be one week of vacation.

License your dogs in the town clerk's office now. One dollar extra after May 1st.—adv.

The Sunday school of the Congregational church at Spring Hill will celebrate its one hundredth anniversary in June.

Dr. and Mrs. Tracy Farnam of Pequot avenue, New London, have been guests at the Ambassador hotel in New York.

At Old Lyme, Mrs. E. T. Wood and her sister, Miss Nancy Truby, have opened their house after spending the past three months in New York.

Red & White, Norwich Free Academy weekly paper, records as new members of Phams fraternity Shields, Sheridan and Fitzgerald.

As the fiscal year of the First Baptist church closes April 30th, the officials are reminding those tardy in paying their pledges of that fact.

Rev. J. O. Maurice of Montreal stopped over here Monday on his way to New York to visit his brother, Everest Maurice of Grove street.

The first and second degrees were conferred on nine candidates at a meeting of Groton grange, P. of H., attended by 56 persons, at the week end.

Mrs. Shepard B. Palmer is the appointed leader of the prayer circle of the Woman's league at the Central Baptist church, this (Tuesday) afternoon.

A Hadlyme correspondent writes: Lee L. Brockway, veteran angler, was on his job the first day of the trout fishing season and came in with the limit in number and weight.

Free night at Eagles whist and pinochle tonight.—Adv.

Men have been installing a 30-horsepower motor in the new sub-station of Mystic Valley Water company. The new pump is intended to insure higher pressure in Stonington borough.

Men began Monday altering into three apartments the brick house 82 Church street recently sold by Mrs. William W. Beckwith to Aslaug Morin, vice president of the Plaut-Cadden company.

Improvements have been made at Lake Wangumbaug, South Coventry, previous to the open season. Lakeside Casino is being painted and the water company has made some advantageous changes.

Plans are under way to open a United States immigration station at Hartford. The state will supply the building and the government the officials. It is believed this arrangement will save the state $1,000 a week.

Social meeting of Mercier assembly, No. 12, C. L. of C., tonight at 8 o'clock. Come and see Mercier's minstrel review.—Adv.

The members of the Sodalitas, Miss Martha Reynolds, president, met in the junior rooms at the United church Monday evening to complete May day favors and begin work on surgical dressings.

Relatives and family friends attended a memorial mass for Patrick J. Gleason and son, Thomas Francis Gleason, sung in St. Patrick's church Monday at 8 o'clock by the rector, Rt. Rev. Mgr. M. H. May.

Dance tonight Odd Fellows hall, 8 to 12.—adv.

Nine dogs were licensed at Old Mystic, at the week end, Town Clerk Henry L. Bailey being at Williams' store for the convenience of dog owners in the Old Mystic vicinity. To date there have been 44 dogs licensed in the town of Groton.

The Lifters class of Poquonoc Bridge Baptist Sunday school has purchased a religious picture which is to be hung in the Sunday school room in memory of Mrs. Lillian E. R. Hylan, wife of the pastor, Rev. Albert E. Hylan, who died last year.

GIVING NEW BUILDING TO POMFRET SCHOOL

Gift to Pomfret school of a new auditorium and science building by Mr. and Mrs. Anson W. Hard, New York, has been announced at the school. This building will, according to architect's plans, conform in general, to the architecture of the other eight buildings so far completed of the original plan. Mr. Hard is an graduate of Pomfret in 1904. It has been decided to begin construction at once, with the expectation that it will be ready for use after the next Christmas holidays.

SETTLEMENT IN SUIT OVER COATS AND HATS

Settlement before trial was effected in the $300 damage suit brought by Freedman Bros. against Charles Glassenberg, both of New London, to recover on a bill for coats and hats. The plaintiff claimed that on July 1, 1927, the defendant owed the company $250.75, for an order of coats and hats. The case was assigned for trial Monday in the common pleas court at New London.

Waldo Newbury in Organ Concert

Waldo S. Newbury, formerly of this city, is to be on the air in an organ concert this (Tuesday) afternoon from 1 to 1:45 from station WRVA at Richmond, Va. Mr. Newbury, who is the feature organist at the Mosque theatre, will use two of Mr. Caron's songs, "Would You Be Happy" and "You'll Be Sorry."

FUNERAL NOTICES

TEMPESTA—In this city, April 23, 1928, Frank Tempesta, of 25 Pear street.

Funeral from his late residence Wednesday morning, April 25, at 9.15. Solemn requiem mass in St. Patrick's church at 10 o'clock. Burial in the family lot in St. Joseph's cemetery.

PERSONALS

Mrs. Jennie Morrell, Mrs. Nettie Barstow and Richard Barstow of Boston, have been spending a few days at the Morrell summer home in Scotland.

Miss Mary Boardman and Miss Alberta Boardman of Connecticut college were week end guests of Mr. and Mrs. Albert Boardman of Slater avenue.

Mr. and Mrs. Willis Reed of Stafford Springs have been at their summer home in Westford, Windham county. Mr. Reeds has fifteen young lambs on the place.

WEDDING

Burke-Bushnell

Gerald Burke, son of Mr. and Mrs. Martin Burke of No. 252 West Main street and Miss Bertha Florence Bushnell, daughter of Mr. and Mrs. Chester Bushnell of Sunnyside avenue, were united in marriage Monday afternoon, at the rectory of St. Patrick's church by Rt. Rev. Mgr. Michael H. May. John Aston was the best man and Miss Frances Bushnell, sister of the bride, was the bridesmaid.

The bride's gown was of blue georgette, trimmed with rhinestones. She wore a picture hat and carried a bouquet of white roses. The bridesmaid wore a light tan crepe de chine gown and picture hat and carried pink roses. After the ceremony a wedding dinner was held at the home of the bride's parents. Many beautiful and useful gifts were received by the bride. Mr. Burke is a well known local ball player and starred in the Norwich Free Academy team and in the Norwich Twilight team. He is a graduate of the Academy, class of 1926. His bride has been employed at the plant of the American Thermos Bottle Co. During the evening Mr. and Mrs. Burke left for a wedding trip to Providence, Springfield, Palmer, Stafford Springs and Hartford.

EAGLES INITIATE CLASS OF TWENTY CANDIDATES

Norwich aerie, No. 367, F. O. E., held a very successful class initiation Sunday afternoon, when a class of 20 candidates was initiated. The ritualistic work was done by the aerie officers in a very creditable manner. Interesting addresses were made by State Treasurer William B. Hastedt, Trustee E. J. Mullins, a member of the F. O. E. old age pension board, Trustee Timothy Fields, and Worthy President Nelson Pétrone. After the meeting a fine sauerkraut supper was served by the committee in charge, E. P. Mullins, John Oney and Thomas Fields.

THANKS BULLETIN FOR LAFLAMME FUND

George H. Bradford of Montville guardian for Kenneth LaFlamme of that town, has written The Bulletin his thanks for the $2,000 fund which was raised by contributions through the Bulletin for the benefit of young LaFlamme who lost his eyesight in an automobile accident on Dec. 10 last.

Mr. Bradford writes: "Kindly allow me to take this opportunity to thank you for your generous contribution to starting this fund, for your untiring efforts and for the very valuable space in your paper that you have so generously given in bringing this very pitiful case to the attention of the public.

"Also will you please allow me to express through you to all who have so thoughtfully and generously contributed to this very worthy cause my sincere thanks and appreciation."

REPORT SPENCER LOWEST BID ON MASONIC TEMPLE

Bids on the general contract for the erection of the new Masonic temple on the Washington street lot at the corner of Sachem street were opened Monday afternoon by the committee of which Arthur M. Brown is chairman.

The only information given out after the meeting was that there were nine bids received and that the committee would have a recommendation to make to a meeting of the board of directors of the Masonic Temple corporation on Wednesday.

From another source, however, it was learned that William S. Spencer, the local contractor, had made the low bid at a figure about $9,000 less than his nearest competitor. Other local contractors to put in bids were P. F. Sweeney and the Peck-McWilliams company, with five bids from out-of-town concerns, it was understood.

SUPREME COURT SESSION IS TO BE ADJOURNED

There will be no arguments before the supreme court of errors here this (Tuesday) morning, due to the fact that several of the justices of the high tribunal are ill, coupled with the fact that several superior court judges are ill and three more, including Judge Christopher L. Avery of Groton, are sitting on the Guilfoyle murder trial in Hartford.

Therefore the supreme court bench cannot be filled. The court will open and adjourn immediately and the four cases scheduled to be heard will be transferred to the May session in Hartford.

HOME CHAPTER SERVICE AT NORWICH ALMSHOUSE

Several Norwich Town members of Home chapter of the King's Daughters were included in the 15 present Sunday afternoon at the Almshouse, when the chapter provided the service. Mrs. William E. Manning, the leader, read the first 13 verses of the 10th chapter of St. John. Mrs. John Olsen and Mrs. Herbert Richardson played several piano duets, and Mrs. Olsen was also the accompanist for the hymns. Other pleasing numbers included three violin solos by William Hanson, with Miss Lois Manning at the piano, while Miss Manning, playing her own accompaniment, sang three selections, "The Lord Is My Shepherd," "My Task" and "A Cottage in God's Garden." Robert Glasbrenner, Jr., played four violin numbers and was accompanied at the piano by little Miss Mary Louise Hull.

Triple Fine in City Court

Charges of intoxication, damage to property and resisting an officer brought Fabian Hrnzie of Worcester fines of $10 and $5 with costs in the city court Monday morning. He broke up some of the fixtures of a cell after he had been put into it Sunday night. His total bill amounted to $29.50.

Settled Out of Court

Settlement out of court was effected in the suit brought for $500 damages by S. Patterson, Inc., against John Ichols, both of New London, which was assigned to be tried Monday in the common pleas court at New London. The suit arose over a bill for candy.

STAFFORD

Miss Mary Ford is boarding with Miss Hannah Black.

Mrs. Frank Clark and children of Glastonbury have been guests of Rev. and Mrs. Charles H. Puffer.

Mrs. J. B. Hough is the guest of Mr. and Mrs. Harold B. Pinney.

Henry Lyon of West Woodstock is visiting his sister, Mrs. Emily Goodell.

Mrs. Carrie Hassett of Belleville, N. J., is the guest of her sister, Mrs. Nella R. Weston.

Rev. and Mrs. F. W. Tholen of Springfield called on friends in Stafford last week.

TELLS BAPTIST YOUNG PEOPLE PLUCK WILL WIN OVER LUCK

Baptist young people to the number of nearly 350 gathered at the Central Baptist church, Monday evening for their annual banquet and rally. The rain did not in the least dampen the spirits of the young people who came from various sections of the eastern part of the state. To the Willington delegation of 53 young men and women went the honor of the delegation coming the longest distance to attend the rally. Dr. Samuel G. Neil of Philadelphia was the speaker and he delivered a stirring address on Pluck vs. Luck.

The rally opened at 6:30 o'clock in the large assembly hall where the following menu was served at the long tables:

Fruit Cup
Meat Pie — Mashed Potatoes
Cold Slaw — Rolls
Jello with Whipped Cream
Cake — Coffee

The Sunday school orchestra, comprising Joseph S. Adams, John M. Swahn, Sherman Barber, Benjamin H. Palmer, Jr., William Hazard, Frank Dodge, Reginald Laubin and Gilbert Adams, gave a delightful concert programme during the banquet and also accompanied for the singing which was led by Lloyd Neil as song leader. The song programme included spirited group numbers, songs by a girls' quartette and a boys' trio and familiar songs including Carry Me Back to Virginia, Souvenir, Let the Rest of the World Go By and numerous others.

With Ledlie Pitt as toastmaster, the after-dinner programme got under way with a brief talk by Rev. O. P. Campbell of Hartford, state director of religious education. Rev. Mr. Campbell spoke of the splendid hospitality of the Central Baptist church and at his suggestion there was a hearty outburst of applause for Ledlie Pitt, Miss Edith Ellis, the waitresses and the supper committee. He spoke of the activities and aims of the young peoples' division of the state convention and said Monday night's gathering was the first of six similar gatherings arranged for.

The roll call showed that the Willington delegation of 53 held the long distance record of the rally. Rev. Harry P. Bothwell, pastor of the Third Baptist church, led the devotional period of the rally. After the singing of Stand Up, Stand Up for Jesus, Rev. Mr. Bothwell read a scriptural selection and led in prayer.

Dr. Neil was then introduced as the speaker of the evening by Rev. Mr. Campbell. Dr. Neil's topic was Pluck vs. Luck. After congratulating the church and the pastor, Rev. David A. Pitt, D. D., on the splendid gathering, Dr. Neil entertained his large audience with a vocal solo, I Love a Lassie, which was greeted with deafening applause. He told a number of Scotch stories and then launched into his address.

We have no faith in luck, he said. But we have infinite faith in pluck. There is a reason for everything. Only weak men believe in luck, but all men believe in pluck. The man who worships luck worships a laughing God. An easy time in youth, he said, as a rule, means a hard time in old age. Be hard on yourself in the beginning and nature will be gracious with you in the end.

Don't be a Jack of all trades and master of none. Make up your mind in the beginning what you want to do and then do it. Make up your mind what you want to do and concentrate in that direction and you will be a success. Be the servant of one duty; the master of one gift. No man is big enough to do a lot of things and do them well enough to last. You can't expect to "get there" if you are lazy. There are lots of young folks always starting but never sticking.

"I will" is the thing that conquers. What men have done you can do. Hard work is the thing that helps a man to "get there." He who trusts to luck trusts only to lose. Never let a human being say of you that you are lazy. The man or woman who lives in idleness should have been born in some other age. The idler is out of place entirely. He was born too soon and he will die too late.

The world wants true hearted young men and young women. The world wants a class of young folks dedicated to ambition. I wouldn't rob you of a single innocent pleasure. Keep your conduct as neat as your necktie. Polish your language as well as your shoes. Never let an oath pass your lips.

The great men of the world come from poor homes, as a rule. I thank God that I live in a land where a man can go from the towpath to the presidency of the greatest republic in the world. Young folks, work hard and play hard; where your duty leads, follow. Successful men are those who know how to think quickly and to act accurately. Stand upon your own feet and have the courage to do your own thinking.

The chairman of the supper committee was Mrs. Henrietta Tefft, and those serving on her committee were Mrs. Walter Phillips, Mrs. Charles Hewitt, Mrs. William H. Covey, Jr., Miss Nellie Rathbun, Mrs. Borden Taylor, Mrs. Herbert Rogers, Mrs. Lee Clegg, Mrs. Harry Hargreaves, Mrs. Willis F. Hill, Miss Genevieve Eno and Mrs. James Parker.

The waitresses were Mrs. Hazel Kingston, Miss Dorothy Rathbun, Miss Elizabeth Foyschler, Miss Ruby Vaughn, Mrs. Alice Johnson, Miss Bessie Grimes, Miss Eugenia Dean, Miss Ena Phillips, Mrs. Hattie McGonegal, Miss Nancy Patridge, Miss Belle Rathbun, Mrs. Helen Lawrence, Miss Alice Dean, Miss Florence Bellows, Mrs. Joseph S. Adams, Miss Sadie Fields, Mrs. George Lambert, Mrs. John Hill, Mrs. Eva Jatkowski, Mrs. Marjorie Peck, Miss Idamae Johnson, Miss Jessie Hill and Miss May Gray.

SPOKE TO MINISTERS ON PARKS AND FORESTS

A talk on Parks, Forests and Recreation Places by Arthur L. Peale of the state park commission, featured the monthly meeting of the Norwich Ministers' association Monday morning at Rev. Alexander H. Abbott's study. In his talk Mr. Peale referred to the fine work being done at Mohegan park and complimented the park commissioners. He also made references to the development of play places for young people and children by the Norwich recreation commission.

Mr. Peale then gave an interesting description of the state parks and forests of the state. He said the attendance annually is between 800,000 and 1,000,000 people at the state parks. This year probably 30,000 people will avail themselves of the privileges and facilities for week-end camping.

At Hammonasset beach the usual attendance is about 500,000 people, more than three times the attendance at Yellowstone park. There are now 37 state parks with an approximate acreage of 8,000.

Mr. Peale stressed the idea of planting more trees in this state. He urged a greater interest of the people of eastern Connecticut in the state parks and forests which are located in this vicinity, which follows—Selden Neck at Lyme; Bolton Notch at Bolton; Mashamoquet Brook at Pomfret; Sagtree Run at Pomfret; Buttonball Brook at Chaplin; Hammonasset Beach, Madison; Devil's Hop Yard, East Haddam; Nathaniel Lyon Memorial at Eastford; Quinebaug Pines at Putnam; Wolf Den at Pomfret; Minnie Island at Salem, Gardner Lake; Fort Shantok at Montville and Nipmuck forest in Tolland; Natchaug forest in Windham and Mehantic forest in New London county.

PUTNAM GIRL IS MARRIED TO CONN. AGGIE STUDENT

(Special to The Bulletin)

PUTNAM, April 23—According to close friends of Miss Helen Wheaton, daughter of Mr. and Mrs. Walter A. Wheaton, of 28 Bradley street, Miss Wheaton and Ralph Peck, a junior at Connecticut Agricultural college, were married on Saturday. Inquiry at the home of Miss Wheaton was productive of the reply from Mrs. Wheaton that the story would be given out for publication on Thursday. Mrs. Wheaton refused to give out any details of the wedding, although another member of the family said that Miss Wheaton was married on Saturday. Nothing further could be learned about the affair at the college.

DEATH IN NEW YORK OF PAUL B. WARNER

Word was received here Monday of the death of Paul B. Warner, head of the accounting firm of Paul B. Warner & Co., 41 Maiden Lane, New York city. Mr. Warner was well known to a number of Norwich business men as his firm had for years done the accounting on government reports for certain Norwich business concerns.

Many years ago Mr. Warner became associated in the accounting business with Andrew Cheney, who was a Norwich man in business in New York and who was accountant for the C. F. Noyes real estate firm. After Mr. Cheney's death about 20 years ago, Mr. Warner became accountant for the Noyes firm.

The funeral is to be held at Grace Episcopal church, Jamaica, L. I.

Flowers at Gardner Funeral

Among floral remembrances at the funeral of G. Andrew Gardner Friday afternoon, was a spray marked Grandchildren, from Mr. and Mrs. Joseph Perry and Cleon, Delphin and Miss Doris Gardner. Out-of-town relatives and friends in attendance at the funeral included: Gilbert Harrington and daughters, Misses Faith and Ruth Harrington, of Providence; Mrs. Effie Jenks, Plainfield; Dr. J. L. Gardner, Central Village; Clingon Gardner, Gardner Lake; Mr. and Mrs. Joseph Perry, New York; Cleon and Doris Gardner, Colchester; Mr. and Mrs. Sweetzer, Mr. Salsbury, from Jewett City, and Mr. and Mrs. Gideon Morgan, of Salem.

"FORDIE" PLAUT WRITES OF VISITING JERUSALEM

The accompanying letter has been received by local friends from Rutherford C. Plaut, president of the Plaut-Cadden company, who has been making a trip abroad and is accompanied by Julius W. Cadden, Miss Carrie Cadden and Miss Minnye Cadden of this city, and by his sister, Mrs. Jerome Mayer of Hartford.

Mr. Plaut writes as follows:

At Sea, April 6, 1928

Here we are back on the ship once more after a helter skelter trip. You can all follow me and take a joy ride—and a dizzy one—over three continents—Europe, Asia and Africa and before I get home will have been to Algiers, Gibraltar, Spain, Palestine, Egypt, Turkey, Greece, Germany, Italy, France and England. Rode a camel over the Sahara desert to the pyramids, saw the belongings of King Tut, rode a donkey through the hills of Judea (and ruined the donkey), saw the spot where Moses was found in the bull rushes, saw the manger and tomb of Christ, stood on the Mount of Olives from which the guide said Christ ascended to heaven, had my picture taken on a camel at the pyramids, I also stood on the rock of Gibraltar but did not see the sign of the Prudential Life Insurance company.

I wonder if I wrote you that when we left New York on the 6th of March at midnight. The chorus of the musical comedy "Good News" came to the pier to serenade one of the authors, a chap by the name of Schwab, who also wrote the "Desert Song". To add to the thrill of it all, Minnye recognized in his father an old time friend of the family and a school mate of years gone by in Hartford. You meet all kinds on a cruise like this—many with Packard bodies and Ford minds.

I don't intend to give you any more than a short description of the places that I gave you in detail on my recent world cruise. I have already written to you about Athens, and Constantinople, but I will tell you of my pilgrimage to Palestine, the holy land and Jerusalem. Can you imagine me in Jerusalem? Gosh! Will any of the bunch back home believe it, but here goes? Sadie, Cadden and myself left the ship at Haifa. We thought Carrie and Minnye would get too exhausted to take such a strenuous trip, and we thought right. It was a hard trip. The first day we did Haifa, Mt. Carmel, Nazareth, and arrived at Jerusalem at sunset. The chap who drove us one hundred and twenty odd miles over mountains and into valleys was a champion. He sure gave us thrills. When we reached our hotel at Jerusalem, the "Allenby" by name, I heard a jazz band across the street playing all the latest jazz music. The poorest people in Jerusalem are the Christians. The richest are the Jews. All government employes are Jews. The population is about 100,000, of which 80,000 are Jews, 12,000 Christians and 8,000 Mohammedans. Jerusalem is the most extraordinary of all places of the world. No embellishments. Just a dull dust phalanx of stone and mortar and Arabs and camels, except that you ride in a Buick car and once in a while see a Singer Sewing Machine sign. At all hours of the night, you hear the din of traffic and Arabs travelling from Bethlehem to Jericho. They drive their goat and sheep herds and pack animals through the streets, shouting, chanting and laughing, so that it is impossible to sleep, even if you had a good room to sleep in. Did you gather I said a "good room"? You should have seen the room Cadden and I had, and Sadie's was awful. Jerusalem, in spite of its drab look, is a progressive city. Yet, seven or ten years ago, it was not. Then, to go by carriage to the river Jordan, it took three days. Now, they take you there and back in a few hours. Even the Arabs have cars. The principal street is David street. No street like it in the world. Worth the trip alone. A street of the quaintest bazaars. It is built on a hillside, and, to shop, you go down hill step by step. There are no sidewalks, and walking space is only ten feet wide and Arabs, camels, donkeys, dogs and cows mingle with the people. The city of Jerusalem is built on four hills—Moria, Zion, Acra, Bethesa. The walls of Jerusalem have seven gates—Jaffa, Damascus, Herod's, Golden, Zion, St. Stephen's and New gate. Now they have a railroad to Jerusalem which was built in 1919 by the British soldiers. The train is a marvelous convenience. Now you take the holy pilgrimage up Bethlehem road to the Well of the Three Wise Men, Rachel's Tomb, the Church of the Nativity, and the Church of the Holy Sepulchre. Here they tell you you are on the spot where Christ was born. Then to Judea, where David lived and to the Mount of Olives. I sat in the car, Sadie and Cadden went to the tower. They stopped the car in front of an Arab coffee house. It was just a cave. Arabs were sitting around playing cards on low stools, smoking bubble bubble pipes and drinking Turkish coffee. One of these Arabs is a farmer, another has a donkey and carries fruit. A gramaphone is playing weird music all the time. After the Mount of Olives you visit Christ's Tomb, and the tomb of the Kings, the convent of the Carmelite Sisters, the Church of the Lord's Prayer and the Holy Rock where Abraham brought his son Isaac to offer him to God, the Golden Gate, through which Christ passed on Palm Sunday, the Garden of Gethsemane and Mount Temptation, where the devil tempted Christ, Elijah's Fountain, the spot where Joshua made the salt water sweet, Bethany, the Hills of Judea, Tombs of Tazanus and the ruins of the House of Mary and Martha. We saw the road to Nazareth, Jacob's Well, the old Jewish synagogue, and the cave where Elijah lived. What an experience!

One of our greatest surprises was our trip to Tel Aviv. Tel Aviv was founded in 1900 by Jaffa Jews, and the population in 1911 was 550, 3,000 in 1922, 12,000 in 1925 and 40,000 today. In 1914 it had 182 houses, in 1926, 2600 houses and it has the distinction of being the first town in the world built and populated wholly by Jews and self administered. We were there on Tuesday afternoon and at 4.30 the whole town was closed up, even the postoffice.

Now we go back to Cairo and, out of the car window, you see Sampson's cave on the side of the hills of Judea. Now over the Sinai desert, the frontier of Palestine and Jerusalem and you see Arabs living in hay stacks—a great sea of sand. Then a new scene—the Mediterannean sea on one side and a sea of sand on the other. What a contrast! Through one window you see barrenness and through the other cool, billowy water. The train plows its way through the desert like a camel—the most unpleasant and strangest train journey in the world. We reach Kantara, cross the Suez canal on a ferry boat, jump on a waiting train, and we are off to Cairo. Fourteen hours on the train that day. Were we tired? I'll say we were! We reached Cairo and Shepherd's hotel at eleven o'clock at night and we entered the train at eight in the morning.

We will be in Naples on the seventh of April. After that Rome, Florence, Venice, Munich, Nuremberg, Frankfurt, Berlin, Paris and London. We sail for home on the Homeric, May 16th.

Love to all,

4 D

FINED IN COURT FOR NOT FILING CERTIFICATE

At the city court session Monday morning Joseph W. Carlevale, proprietor of the Norwich Barber Supply Co. was fined $15 and costs for failure to file a certificate with the town clerk, listing the owner or owners of the company. He pleaded ignorance of the law requiring such a certificate but was informed that this was a poor excuse as the statute has been published in the local papers on several occasions.

Carlevale's appearance in court followed a fire early Saturday morning at his place of business on Boswell avenue. At that time it came to light that he was the proprietor of the supply company and investigation revealed the fact that he had not filed the required certificate. He was summoned to court Saturday afternoon by the local police.

STATE OFFICERS SPOKE TO REAL ESTATE BOARD

The Norwich real estate board held its annual meeting Monday noon at the Wauregan hotel with the entire membership present. The regular reports were received and accepted and the nomination of officers was postponed until the next meeting. Theodore F. Nuhn of Waterbury, president of the state association and Henry Musch, Jr., of New Haven, secretary of the state association, addressed the meeting on real estate matters.

CHIMNEY FIRE IN CHESTNUT ST. HOUSE

The fire department received an oral alarm at 7:15 o'clock Monday evening for a chimney fire in the house at 19 Willow street, a short distance from the central fire station. Several men from there responded with four chemical tanks and put out the blaze, using 12 gallons. The house is owned by Thomas Burns of 250 Broad street and occupied by Andrew Banker and family.

Attended Launching of Submarine

Miss Edith L. Boynton of 50 Freeman avenue, was among those present who witnessed the launching of the Peruvian submarine R-4 at the ship and engine company at Groton on Saturday morning. Mrs. A. G. Howe, wife of Admiral Howe, who is head of the U. S.-Peruvian naval relations, was the sponsor of the ship.

INCIDENTS IN SOCIETY

The Monday Bridge club and guests had an afternoon of cards at Lighthouse Inn.

Mrs. Henry F. Parker and Miss Letitia Parker returned Monday evening from Poughkeepsie, where they spent the week end with relatives.

Mrs. Edward J. Graham of "Wallstone," Lebanon, will have four neighbors as her guests on a motor trip to New Haven, Wednesday, to attend the state meetings of the C. H. M. U.

Mrs. Horace Hathaway, who has been the guest for several days of Miss Annie E. Vaughn of Broadway, returns today (Tuesday) to her home in Fall River.

Mrs. Herbert M. Leroy of Carroll avenue entertained the Fesma auction bridge club Monday afternoon. Mrs. Adams P. Carroll won the prize.

Mrs. George A. Kies has left for her home in Hartford, following a few days' visit with her daughter, Mrs. Henry G. Peck of Sachem street.

Miss Isabel H. Mitchell, of Broad street gave a whist of four tables Monday for members of the Sewing club and other friends. The prize winners were Mrs. Weston C. Pullen, Mrs. Aurin E. Payson and Miss Ruth A. Hamilton.

When Mr. and Mrs. Walter E. Turner, of Washington street entertained with a dinner for twelve Saturday evening, cards following, the prizes were taken by Mrs. Paul H. Zahn and Alexander Finlayson.

The Monday Study club met with Miss Bliss and Miss Edith M. Bliss. Mrs. Frederick T. Sayles reading the paper on Francis Bacon and Ben Johnson. Miss Margaret Campbell considered the oral topic, Holbein and Court Painters.

Mrs. I. Plummer Taft, of Lincoln avenue has as her guests her daughter, Mrs. J. Trevor Pring and daughter Anita, from Lexington, Mass.

"RABALM HEALED MY VARICOSE VEINS

without an operation" says Mr. Harry A. Mayer, Grocer, 374 Washington Street, Gloucester, Mass. If you suffer from Varicose Veins, painful swellings of legs and feet, start using RABALM tonight. Special $1.00 at druggists.

COUGHS

Apply over throat and chest —swallow small pieces of—

VICKS VAPORUB

Over 17 Million Jars Used Yearly

THOUSANDS OF SATISFIED PATIENTS IN NEW LONDON COUNTY OUR RECORD

Franklin, Inc., & United Specialists,

56 and 58 Franklin Street

Balance of Week

ENDING SATURDAY

On account of many requests we have decided to continue our special offer, and for the balance of this week only Our Oculist (M. D.) will examine and fit your eyes with Zylo shell glasses, fitted with convex lenses, at the unheard of price of

$1.50

We Guarantee Our Glasses to be Correct and will make any lens changes without charge for one year.

This offer is an advertising proposition pure and simple—your advantage is a superior grade of goods from the largest and most reputable optical factories in the world, at a special low price—our profit is making new acquaintances and winning their confidence.

Examination Free

"Torik" Glasses Complete for $4.50.

Kryptok Invisible Bifocal Lenses for $10.00

Oculists' prescriptions filled at half price.

Headaches and nervousness and other troubles far remote from the eyes are oft-times the direct result of an eye strain, which if corrected with the proper glass, would give immediate relief. It is not necessary for the eye to be sore to indicate their need of glasses. In many cases the eye may be perfectly healthy but glasses may be needed for the reasons which are only apparent to the physician or skilled oculist.

Caution about the Use and Selection of Spectacles

1. Persons having normal vision will be able to read this print at a distance of 14 inches from the eyes with ease and comfort; also will be able to read it with each eye separately. If unable to do so your eyes are defective and should have immediate attention. When the eyes become tired from reading or sewing, or if the letters look blurred and run together, it is a sure indication that glasses are needed. The lenses sold in the chain goods are of unequal density and have incorrectly formed surfaces. Continued use of these poorer lenses will result in positive injury from the constant strain upon the muscles of accommodation to supply the defects in the glass.

Franklin Inc.,

Hours: 10:00 A. M. to 5:00 P. M.

We Are Located Permanently at 56 and 58 Franklin Street

Norwich, Conn. Phone 2176

New London Office at 50 State St.
Other offices in New Haven, Hartford and New York City.

CENTRAL STORE

Phone 1238

Special for Tuesday

Imported Canadian Sliced Boiled HAM, lb 65c

Palmetto Toilet SOAP, 5 cakes..... 25c

J. M. Young & Sons

All Day On Feet That Ache, Burn and Swell? Use EZO

One women says: "Am a clerk in a store. Stand on my feet all day. Feet swell, perspire and burn, corns almost drive me mad. Two applications of Ezo gave me real foot comfort. It's wonderful." Lee & Osgood guarantees relief with each jar or money back.

EZO FOR HAPPY FEET

At Any Time

A photograph of the child of the grown-up carries the most personal of all greetings.

Make that appointment today

Phone 420

Member of The Photographers Association of America

PHOTOGRAPHS

Put An End To Eczema Tortured Skin

Remedy That Costs But Little At Any Drug Store Never Disappoints.

When your skin itches and is fiery and eczema tortures you night and day why not go to your druggist and get a 35 cent box of Peterson's Ointment?

For many years its mighty healing power has been of great benefit to sufferers from eczema and we are sure that one box will prove it to you.

Read what Temple Carter of Gary, Ind., writes—It proves what a blessing Peterson's Ointment is for skin troubles.

"My whole face was ruined with livid splashes, blackheads and patches. I could get no relief from anything I used. After using the sample box of Peterson's Ointment the ugly skin began to disappear, so I got a box from my druggist. My skin is now like glass, smooth and clear, and I look like I did 15 years ago. With pleasure you are permitted to publish these wonderful results. I cannot praise Peterson's Ointment enough. I hope this will help all skin sufferers."

Thieves Get Into Filling Station.

The filling station conducted at Yantic by Roger Foote was broken into over Sunday night and a quantity of automobile accessories were stolen. The same thing has happened several times before at this station which is located near the railroad crossing. The state police were notified.

AVOID DIZZY SPELLS

Never well. Always tired and fagged out. Beauty tossed away by neglect. To be beautiful and to keep youth the system must be free from poisonous backwash of constipation which often causes dizzy spells. For 20 years, Dr. F. M. Edwards gave his patients, in place of calomel, a compound of vegetable ingredients mixed with olive oil, naming them Dr. Edwards' Olive Tablets. Known by their olive color. They free the system of poisons that ravage health, energy, beauty.

You need never have sallow complexion, dull eyes, coated tongue, throbbing headaches—all signs that your bowels are clogged, liver is torpid. Take Dr. Edwards' Olive Tablets nightly. They act smoothly and without griping. How much better you'll feel and look! Everywh

CYGNET A. C. OF PORTCHESTER WILL SEND TEAM FOR DUWELL ROAD RACE

The first full team entry for the Duwell 19 mile road race to be run here on Memorial day, May 30, was received yesterday with word from East Portchester that "Bill" Kennedy, veteran marathoner and a full team from his club the Cygnet A. C., would positively appear in Norwich for the third annual event. The Cygnet team regarded as one of the strongest in the country, during the past few years has copped off the point trophies in practically all of the big runs from five miles to the marathon distance. In both 1926 and 27 Kennedy brought several of his athletes here but this year will be the first that a full regulation team will cover the Norwich course. Just who will accompany Kennedy is not known as yet but it probable that Ben Russell winner of second place last year and Laurence Michealson, brother of the famous "Whitey" Michealson will be among those present.

Whitey Michealson a former member of the Cygnet club is now running under the Milrose. A. A. colors out of New York city and may possibly be here should the Milrose A. A. accept the Duwel invitation. Frank Titterton, winner of the 1927 race is a member of the Milrose and has also been invited to run here again.

Kennedy Popular

The announcement that Bricklayer "Bill" Kennedy will appear here again, no doubt is good news to everyone as he has made hundreds of friends in this city and is well liked by everyone. Well over 40 years of age, Kennedy is making a hard struggle for an Olympic berth this year and the Duwell run will be one of the very few races other than the official Olympic tryouts in which he will take part this spring. The gray haired veteran was forced out of the B. A. A. marathon at Boston during the past week with a sore hip and is now looking forward to the Long Beach marathon, scheduled for early in May to redeem himself in the eyes of the Olympic committee. Bill won the Boston marathon in 1917, finished among the first five on several other occasions and last year romped home an easy third. Realizing that his running days will soon be over, he is putting everything into his final bid for the Olympics.

Local interest in the annual Duwell affair which reaches a fever heat during the final few days before the race each year is beginning to warm up and at this very early date there is every indication that the 1928 race, which will be run for the first time over a ten mile course, will be made bigger and better than ever through local co-operation.

Three Clubs Offer Help

Although the letters to the various organizations about the city asking for donations of prizes were only sent out last Monday, word has already been received from three different sources guaranteeing prizes. The Norwich lodge of Elks which for two years has donate a handsome bronze figure, at a meeting held last Thursday night voted to assist the Duwells again this year in arranging their prize list. The Robert O. Fletcher Post, No. 4, American Legion also a donor of prizes in 1926-27 has voted to again contribute the official American Legion gold medal as a prize. It is understood that the Legion will also make a special effort to have Clarence De Mar a member of the Melrose, Mass., American Legion run in the coming race. With co-operation such as this the 1928 Duwell race is bound to be a success.

POLYDOR WINS AT JAMAICA; FLY HAWK AT HAVRE DE GRACE

NEW YORK, April 23—(AP)—William Ziegler's Polydor, ridden by Mack Garner, galloped off with the Paumonok handicap, $5,000 added, feature event of the opening of the Metropolitan racing season at the Jamaica track today.

Apparently liking the heavy going, the son of Golden Broom showed the way over the six furlong route to Harry F. Sinclair's Rancocas stable entry, Sweepster, and R. L. Gerry's Parmaticus. Five other horses ran. The time was 1:14.

Despite a heavy rain, 5,000 attended. At Havre de Grace, William Haer's chestnut gelding, Fly Hawk, with L. Morris up, raced through a sea of mud to win the Hampton Roads handicap worth $1,500. Fly Hawk beat Prickly Heat to the wire by four lengths. The Sagram stable's Wandering Minstrel was third.

The Phoenix Hotel handicap, feature at Lexington, went to Luxembourg with Acirema, second, and Wildmount, third. Luxembourg, with S. Bond up, covered the Futurity course in 1:12 4-5.

Taking the lead at the start, Servant Seth captured the Elks handicap, feature of the second day's card of the Beulah Park spring meeting. Parole II, which won the Inaugural handicap Saturday, was second, a length ahead of Polar Sea. The winner ran the six and one-half furlongs in 1:21.

ENTRY BLANKS FOR COLLEGE CHAMPIONSHIPS MAILED

CAMBRIDGE, Mass., April 23—(AP)—Entry blanks for the 52nd annual I. C. 4 A. track and field championships at the Harvard stadium, May 25 and 26, were mailed today to the colleges of the association by B. T. Thompson, Jr., Harvard track manager. Ticket applications are being issued to 30,000 Harvard graduates and additional thousands are being sent to other alumni groups. This year an attempt will be made to seat the spectators by college groups.

PETE LATZO BEATS MARULLO IN LIGHT-HEAVY BOUT

NEW YORK, April 23—(AP)—Pete Latzo, doughty coal miner from Scranton, Penn., who once held the welterweight championship, whipped Tony Marullo, of New Orleans, in his ten round debut here tonight as a light heavyweight. Latzo weighed 165 1-2, Marullo 171.

A. A. U. Board Resigns At Bridgeport Meeting

BRIDGEPORT, April 23—(AP)—Asserting that the Connecticut A. A. U. does not truthfully care to carry out rules concerning amateur boxing and that the same rules cannot honestly be lived up to by individuals competing in the sport, the registration board of the state organization resigned in a body here tonight during a conference with President William J. Kennedy.

Joseph M. Wirtz, chairman of the board, who was the target of charges immediately after the lid was blown off the amateur situation here by the death of Aliff Ferguson, of Meriden in a bout here, was the first to resign and was followed by Mark Dunn, of Hartford and Louis E. McAvoy, of Portchester, the other members of the board.

The members in their individual resignations attack the board of governors for having seen "fit to consider various clubs under investigation as athletic clubs," despite proof that they were operated "purely on a commercial basis." This action of the board of governors came during a meeting in New Haven last Friday night.

It is also pointed out in the resignations that individual members of the registration board "cannot with amateur rules in mind, vote for a sanction to be issued to any of such clubs" that to their minds are commercial enterprizes.

President Kennedy announced after the meeting that a special meeting of the state body will be held shortly to elect a new registration board. He also announced that the five state champions said to have been ruled out by the national A. A. U. in the first move to clarify the amateur situation in this state, were really crossed off the lists by the resigned registration board.

AGGIES OPEN BASEBALL SEASON ON WEDNESDAY

(Special to The Bulletin)

STORRS, April 23—With the opening game of the season against Williams at Williamstown only two days away it seems almost certain that Willard C. Eddy '28 of Simsbury will start on the mound for the Connecticut Aggies. This will mark the third season that Eddy has pitched for the State College nine, and he is already hurling in good form.

The Aggies played a practice game with the Willimantic Town team Saturday, winning by a 6-2 score. Eddy twirled for five innings, during which time he was touched for only one hit, a two-bagger. Arthur V. Williams '28 of Danielson hurled the remaining four frames and was hit safely six times, all singles. Williams, it will be remembered, was converted from a catcher to a pitcher last season, and he gives promise of performing on the mound well for the Aggies this year.

Tombari At Short

Against Willimantic the Aggies made four errors, all in the infield. Coach Sumner Dole is working his inner defense hard in his efforts to have all in readiness for the opening game. At this writing it still looks as though Pinky McCombe at first, Dinty Moore at second, Walt Hooper at third, and Pheno Tombari at short will get the first call.

SINCLAIR'S HORSES AGAIN ELIGIBLE ON MARYLAND TRAC

BALTIMORE, April 23—(AP)—Race horses owned by Harry F. Sinclair were once more free to appear on Maryland tracks by action late today of the state racing commission.

A ruling which barred Sinclair's horses, including those of the Rancocas stable in which the oil man holds a part ownership, was rescinded by unanimous vote of the commission, as a result of Sinclair's acquittal of charges on which he was tried at Washington. Chairman James A. Latane and Jervis Spencer, Jr., democratic members of the commission, voted the resolution in a meeting today at which John F. Mudd, third member, was not present, but they announced that he had concurred in their action by telephone from Havre De Grace.

A letter to the four major tracks in the state, At Pimlico have De Grace, Bowie and Laurel, sent by the commission said:

"The recent trial of Harry F. Sinclair in Washington having resulted, in his acquittal of the charges against him, the ruling in regard to the starting of his horses contained in our letter to you or March 20, is hereby resigned."

ARMY AND ILLINOIS MEET ON GRIDIRON 1929-30

WEST POINT, N. Y., April 23—(AP)—The United States Military academy and the University of Illinois will play home and home football games in 1929 and 1930, it was announced officially here today.

The 1929 contest is to be played at the Illini stadium and the 1930 game either at West Point or New York city. Although both contests are to be staged in November, the exact dates have not yet been set.

Arrangements for the home-and-home series were made at a conference at Urbana, Ill., April 11, between representatives of the two institutions.

Formal approval of the negotiations was received yesterday from the secretary of war.

AL SCHOONER KAYOD BY GITLITZ IN FOURTH

NEW BEDFORD, Mass., April 23—(AP)—Murray Gitlitz, New Haven, knocked out Al Schooner, Hartford, light heavyweight, in the fourth round here tonight.

NO REPORT ON QUINN OR KOZIOL AT PRESS TIME

Up to 2.45 no word had been received from the Boston amateur boxing tournament about either Al Koziol or Jimmy Quinn, local fighters, who are striving for the national titles in the lightweight and featherweight classes, respectively, and the subsequent place on the American Olympic team. At press time, les sthan 50 of the scheduled 135 bouts for the first night had been fought.

'BOUT SPORTS

Exception is taken to a statement in the Bulletin recently that Warren high of Bridgeport lost three baseball games last spring. In fairness to this school the Bulletin today publishes a letter to that effect in the hope of rectifying any wrong. Harding, of late, has become one of the Academy's greatest rivals.

The letter follows:

Sports Editor:

I have noticed with great interest the very fine sporting page which you have in the Bulletin, and also how well you cover the high school events, not only in your own city, but throughout the state. Your paper is on file in our public library and I know our pupils read it as any other.

You made a statement in your high school column yesterday which is incorrect. Our baseball team did not lose two games last year, besides the game which we lost to Norwich Free Academy. Our only defeat was the one at Norwich on Memorial Day when we lost by a score of 4-3. We won eighteen out of nineteen games, and defeated such teams as Crosby; Commercial; Hillhouse, 10-3; Central, 2-0 and 9-4; Stamford, 10-5; Naugatuck, 8-0; Wilby, 11-0; and the strong Greenwich team, their only high school loss of the season, 12-4.

After the game in Norwich it was agreed by both schools to play a series of three games between Norwich and Harding for the championship of the state. Hillhouse was not included because they had lost to Harding and one other team; Naugatuck. Two days later Norwich called us on the phone and asked to call off this championship series because some members of their team had been in a serious automobile accident. Under the circumstances, we gladly agreed to this arrangement, and the championship of the state was really left unsettled. Of course, Harding at this end of the state, naturally claimed the championship, and Norwich claimed it at that end of the state.

In determining the championship the character of the opponents, the place where the game is played, and the number of games on the schedule should be taken into consideration. We played many of our games away from home, while I understand that the Norwich team played the majority of their games on their home field.

We are bringing these facts to your attention because we know that your paper receives the recognition throughout the state. We are grateful for the consideration you have given us in the past, and will be glad to cooperate with you in every way in the future.

Enclosed you will find a schedule of our activities for the spring.

Very truly yours,
J. M. RICKER,
Directors of Athletics

RUTH BY IDLENESS, DROPS TO LAST PLACE IN "BIG SIX"

(By The Associated Press)

A day of rest forced on him by the weather put Babe Ruth in last place in the "Big Six" standing. Harry Heilmann's one hit in three times at bat gave him a tie for third place with Kiki Cuyler, one point ahead of the Babe. Cuyler failed to hit safely in three attempts. The leaders, Cobb and Hornsby, were also idle because of the weather but their positions remain unchanged.

Getting three hits in five trips to the plate, Paul Waner advanced into the .300 class but failed to disturb the two leaders.

The standing to date:

	G	AB	R	H	Pct.
Heilmann, Tigers	13	48	6	10	.208
Ruth, Yankees	8	29	7	6	.207
Cobb, Athletics	6	27	3	12	.444
Hornsby, Braves	7	28	8	11	.393
P. Waner, Pirates	9	40	6	13	.325
Cuyler, Cubs	13	48	4	10	.208

GRANVILE AND GARDNER LEAD "BUNION" RUNNERS

WAYNESVILLE, Mo., April 23—(AP)—Two Negroes, Phillip Granville, Hamilton, Ont., and Ed Gardner, Seattle, paced the transcontinental foot racers into the 51st control here today.

Their time for the 51.9 miles from Conway was 7:42:06, Granville, the fourth place man in the race has covered 1936.9 miles in 366:16:05, and Gardner, fifth place man, has done the same distance in 367:13:34.

Oill Wenttinen, New York, was third in 7:53:09 and his elapsed time is 372:37:31. Giusto Umek, Italian champion, romped in fourth in 8:04:51, elapsed time 377:30:20.

Louis Perrella, Albany, N. Y., was fifth in 8:29:04, elapsed time 371:13:17.

Mike Joyce, Cleveland, and John Cronick, Saskatoon, finished in a dead heat for sixth place in 8:47:56. Joyce's elapsed time was 369:12:05 and Cronick's 376,09:07.

Samuel Richman, New York, came in in 8:56:34 and his elapsed time was 551:10:25.

STONINGTON HAS MANY VETS FOR GAME HERE TOMORROW

The Academy had no practice Monday because of the cold and dampness. Weather permitting, the team will get out today for their last workout before the Stonington game Wednesday here at the campus.

Stonington comes with practically an all-veteran team, which opened its season impressively Saturday by beating South Kingstown 13 to 2. She has high hopes of winning over the Red and White, something which in fact is desired by many and many schools.

The Academy has fared rather poorly this school year in her athletic relations with Stonington, losing the one football game and twice in basketball. The Wildcats' only victory came in cross-country.

Neither starting pitcher has been announced as yet but it seems likely that Lloyd Jarvis will take his regular turn on the mound for the locals while Roever or Godomsky are practically certain to be the chief aspirants for the Stonington hurling assignment.

Hillies Drop Pat Shea

PITTSFIELD, Mass., April 23—(AP)—Pat Shea, former New York National pitcher, was released by the Pittsfield club of the Eastern league today. Shea failed to round into form quickly enough to impress Manager John Collins, who preferred to take a chance on a younger pitcher.

McGorgary Wins

NEW YORK, April 23—(AP)—Babe McGorgary, of Oklahoma, won a judge's decision over Anedee Dubus, of Belgium, in the ten round feature bout at the New Broadway Arena tonight. McGorgary weighed 170; Dubus 155 1-2.

CARDS REPLACE PIRATES AS FAVORITES

NEW YORK, April 23—(AP)—Although major league regulations against betting have been made so drastic that club owners are not permitted to wager a hat on the outcome of a game or series, the unrestricted fan is still taking a chance with his money.

$1,000 Ruth Won't Hit 50

A Wall Street firm today reported a wager of $1,000 at even money that Babe Ruth will not hit 50 home runs this season. At the same time shifting odds were reported on the two pennant races as a result of the first ten days of play.

Favored to repeat before the season opened, the Pittsburgh Pirates have been lengthened to 3 1-2 to 1. The same figure quoted against the New York Giants, with the St. Louis Cardinals installed as favorite as 2 to 1. Four to one is being offered against the Chicago Cubs with the Cincinnati Reds held at 8 to 1. Brooklyn is quoted at 10 to 1, Boston at 25 to 1 and the Phillies the longest shot of all at 100 to 1.

Although Cleveland is leading the American league, Wall Street bettors think the Indians are a 6 to 1 while the Philadelphia Athletics, bringing up the rear at the moment, are 2 1-2 to 1.

Yanks At 4 to 5

The Yankees continue an odds-on favorite at four to five with Washington 4 to 1 and Detroit 10 to 1.

The sprightly start of the St. Louis Browns has cut the odds on them to 15 to 1. Chicago is marked up at 20 to 1 and the Boston Red Sox at 100 to 1.

HARRY DEVINE WINS FIRST BOUT IN 126-POUND CLASS AT BOSTON MEET

ARENA, Boston, April 23—(AP)—Tommy Lown, of New York, the national 147 pound amateur boxing champion, satrted impressively here tonight in the A. A. U. national tournament by scoring a speedy knockout with Frankie Miller, of Buffalo as his victim.

Without wasting any time, Lown stepped outside of one of Miller's rigid hooks and landed a terrific left hook on the Buffalo boy's jaw. Miller dropped for the full count. When Lown entered the ring nine other pairs of 147 pounders had displayed their wares and it was evident that the champion would have but little difficulty in retaining his title.

The 147 pounders were the boys that displayed the fighting spirit and each of the bouts at that weight was filled with action. Charles McDonnell, a clever youth from San Francisco, appeared the most formidable of those trying to uncrown Tommy Lown. The San Francisco boy had but little difficulty in beating Eddie Burke of Chicago, but revealed that he had nothing resembling a knockout punch.

Ensign John A. Charlson, of the U. S. Naval academy, appeared to be the best of the 135 pound class. He drew Robert B. Beattie of the U. S. Military academy as his first opponent and he dropped the cadet for the full count with a right cross to the jaw in the first round. The navy boy had softened the army battler with a similar punch but an instant before. George Russo, the New England 135 pound champion, showed up well in his bout with Emery Arnett, of the University of Washington. Russo was awarded the decision for his aggressive attack.

Worcester Boy Has Little Trouble

In the 126 pound class, Chester Karston, of Grand Rapids, Mich., had but little trouble eliminating Peter Pecora, of Buffalo, N. Y., and Harry Devine, of Worcester, the New England champion, dispatched Ralph Johns, of San Francisco, with little trouble.

Frankie Flynn, of Boston, New England's 160 pound champion, started well by defeating Frank Fallan, of New York. Another New England champion who fared well was Gene Bianco, of Boston, the 112 pound titlist. He defeated A. Iovlano, of Pittsburgh. Clifford Doetzel, St. Louis, 112 pounder, proved he was a capable performer by outpointing Ted Miller, of the University of Florida.

The tournament opened at 4 o'clock and seven hours later 33 bouts of the 135 scheduled for tonight had been run off. There were nine knockouts and one bout ended suddenly because of a foul.

HOPPE LEAD JOHNNY LAYTON AT CHICAGO

CHICAGO, April 23—(AP)—Willie Hoppe of New York had a 100 to 92 lead over Johnny Layton of St. Louis, national three-cushion billiard champion, at the end of the second block of their 600-point three-cushion exhibition match tonight.

Layton took the first block today, 50 to 44, but Hoppe overtook him tonight. The match is being played in blocks of 50 points each and will end Saturday night.

Interscholastic Sports

This weather is not so good for the high schools to get started on their spring activities.

However, with the hope that it will much improve within the next few days, the Academy and Chapman plan to open the eastern Connecticut track season Friday at Morgan park, New London.

The first baseball game between these schools this season comes Saturday, also at Morgan park.

Windham plays Putnam high Thursday afternoon for its second game of the season.

Chapman Tech has been idle since April 7, when she lost to Deep River. She had a game scheduled for the 14th with Pratt high, but rain interfered.

The Academy faces two of its six league games this week, with Stonington here tomorrow and Chapman Tech there Saturday.

MAYS GETS DECISION OVER VALGER

(Special to The Bulletin)

NEW LONDON, Conn., April 23—Cagey Old Benny Valger the veteran lightweight of New York took a ten round trouncing from Bobby Mays the New England champion at the Thames A. C. show at Lyceum hall tonight, before a record house. It was easily apparent that the New Yorker is sticking to the fight game purely for the monetary remuneration and not for any glory as he did in the days gone by. Bobby was swinging on the gate when Benny first donned his gloves, and the way Valger fights there is probably some child now playing marbles in the back yard that will some day grow up to fight him. Benny manages to take pretty good care of himself in the ring, takes few chances and doesn't care about taking any championships away from some rising young fighter.

The semi-final bout lasted two rounds and would have ended sooner if Young Raymond of the Coast Guard had stopped running in his fight with Jimmy Rossi of Westerly.

The second preliminary between Kid Wagner of New London and Pete Aquinaldo of the Coast Guard was the bout of the evening and for down-right fighting has never been equaled in a New London ring.

Gene Pecheeni of Norwich won by a big margin over Lou Murphy of New York in the opener.

The Main Go

Bobby started the fighting, did most of it, and won the decision, on aggressiveness and willingness. Valger took it easy and was content to bring in a short right to the jaw while in close. Occasionally he led with a sweeping left to the body and then stepped back. There is no doubt Mays is a hard man to fight, but with all the experience that Benny has had he didn't seem to get in many hard blows. Bobby kept on top of him throughout; leading with his right and bringing in his left to the body or face and had Valger backing up a good part of the time. Mays' snapped in his right when Valger least expected it although the blows did not hurt the veteran and he saw to it that many of them landed on the arms or shoulders. Mays had an edge in most of the rounds, and everybody was satisfied to see him win although it was a rather uninteresting bout.

Raymond Quits

Young Raymond, the southpaw Coast Guardsman, seemed frightened to death of Jimmie Rossi, and although he managed to slip one or two rights to Jimmie's jaw he bicycled away with Rossi hot on his trail. Jimmie managed to catch up with him, shot a right to his jaw and down went Raymond for a nine count. From then on he was on the floor the most of the remainder of the fight, going down every time Rossi hit him. After the sixth down and in the third round the referee stepped in and declared a halt which satisfied Raymond and the crowd. He weighed 157 to Rossi's 155 1-4 pounds.

A Tough Battle

The battle between Wagner and Aquinaldo had the fans in a uproar and it was mighty unfortunate that it had to end the way it did. Two battlers never went at it any harder. It was rumored that it was to be a grudge affair and there was certainly no doubt of it. They threw all caution and preliminaries to the winds and drove rights to each other's head and body. Wagner caught the Philipino with a terrific right to the jaw in the first round and Aquinaldo went down for the count of two, but hopped up and kept fighting back. In the second round he dropped Wagner and had the New London boy rather tired at the bell. Again in the third he set Wagner down but the kid came back strong to earn an even round. From the fourth round on, Wagner took the lead and had an edge until the referee disqualified Aquinaldo in the sixth for butting after warning him several times. It was certainly a great fight and everyone present hope to see them in action again. Wagner weighed 127 and Aquinaldo 128 1-2.

Pecheeni Plasters Murphy

Gene Pecheeni looked good in disposing of Lou Murphy. The latter had a nice left jab, a lot of gameness and that was all. Pecheeni landed with everything and had Murphy in bad shape in the third round but seemed unable to bring over the finisher. He had the New York lad down three times in the last round and the referee was counting over him when the final bell rang, this robbing the Norwich boy of a genuine K. O. although there is no doubt he would have finished him in another minute.

Jigger McCarthy refereed and Sid Taylor kept time. Even the bad weather did not keep the fans away and another show with a less careful fighter against Mays, a return match between Wagner and Aquinaldo, and a rough and tough man for Rossi should continue to keep them coming.

SPORT SLANTS

By ALAN J. GOULD
(Associated Press Sports Editor)

NEW YORK, April 23—(AP)—The big international whirl for 1928 is beginning to take on definite color and shape as the American talent either heads for foreign fields of action or starts mobilizing at home.

In the vanguard of the tennis troupe is Helen Wills, acknowledge queen of the courts, now on her way to France, accompanied by Penelope Anderson for a tour that will take them through four or five countries before the main climax at Wimbledon.

They will be joined later by other American stars for the Wightman cup matches while the Davis cup team, granting success at home, will be taking up the battle on French soil.

Jones Absent But Many to Fill In

The golf brigade is on its way over for the British open. Bobby Jones, after two successive triumphs abroad won't be among those present for this classic but the talen from the United States will be well represented by Walter Hagen, Jim Barnes, Tommy Armour, Bill Mehlhorn and Gene Sarazen—a group that holds all the major titles on this side of the water not possessed by Jones.

Hagen not only will attempt to repeat his victories of 1922 and 1924 in the British open but also seek the scalps of Archie Compston and Aubrey Boomer, two of Britain's best, in special matches. "The Haig" likes competition and will get lots of it.

Meanwhile, at home, the Walker cup team has just been selected for the tussle with the British at Chicago later this summer. It is headed by Jones, Von Elm, Sweetser, Evans and Ouimet, five seasoned stars who have shared eight national amateur championships among them. Britain never has won the Walker cup and will have anything but an easy task trying to upset this all-star American group. The other members of which are Watts Gunn, Roland Mackenzie and Harrison Johnston.

There doesn't seem to be much prospect that any woman tennis player in Europe will stop the sweep of Helen Wills. At 22, the California girl has developed the hardest-hitting game feminine ranks have ever known. When, as she demonstrated, she can frequently hold her own and occasionally defeat men players of the "top ten" there isn't much doubt of the power of her game.

By now Miss Wills is nearly as much at home on European courts as she is in the United States. She was undefeated anywhere last year. In fact she dropped only one set in singles all season. That was to Miss Gwyneth Sterry, the young English star at Wimbledon, but it was just a passing lapse.

Helen Wills May Meet Stiff Tests

The American and Wimbledon champion may meet keener opposition than she did last year but her own game, competent critics agreed, is a notch or two higher. There will be keenest interest perhaps in how beaming Betty Nuthall, 17-year-old English star fares against Miss Wills! Senorita de Alvarez, Eileen Bennett, Miss Sterry and Elizabeth Ryan, the veteran American star, are others who may at least make it interesting for the Californian.

There will be plenty for the American tourist to chee rabout abroad this year—first and probably at Sandwich for the British open, again at Wimbledon during the tennis tournament, possibly at Paris for the Davis cup challenge round and unquestionably at Amsterdam, where the big Olympic jamboree will be on in full blast from July 28 to August 12.

There's hardly a sport worth cataloguing in which America won't take a conspicuous part somewhere in Holland, France or England this summer.

NATIONAL LEAGUE

YESTERDAY'S RESULTS

Pittsburgh 6, Chicago 0.
Cincinnati 3, St. Louis 2.
Other games postponed, rain.

STANDING

	W.	L.	Pct.
New York	5	2	.714
Brooklyn	4	3	.571
St. Louis	5	4	.556
Cincinnati	6	5	.545
Chicago	7	6	.538
Philadelphia	3	4	.429
Boston	3	6	.333
Pittsburgh	3	6	.333

GAMES TODAY

St. Louis at Cincinnati.
Pittsburgh at Chicago.
New York at Boston.
Philadelphia at Brooklyn.

AMERICAN LEAGUE

YESTERDAY'S RESULTS

St. Louis 4, Cleveland 2.
Detroit 3, Chicago 0.
Other games postponed, rain.

STANDING

	W.	L.	Pct.
Cleveland	8	3	.727
New York	5	3	.625
Washington	5	3	.625
St. Louis	6	6	.500
Chicago	4	6	.400
Boston	4	6	.400
Detroit	5	8	.385
Philadelphia	2	4	.333

GAMES TODAY

Cleveland at St. Louis.
Chicago at Detroit.
Boston at Philadelphia.
Washington at New York.

EASTERN LEAGUE

YESTERDAY'S RESULTS

All games postponed, rain

STANDING

	W.	L.	Pct.
New Haven	3	1	.750
Pittsfield	3	1	.750
Hartford	2	2	.500
Bridgeport	2	2	.500
Springfield	2	2	.500
Providence	2	2	.500
Albany	1	3	.250
Waterbury	1	3	.250

GAMES TODAY

Albany at Hartford.
Springfield at Pittsfield.
Bridgeport at Waterbury.
New Haven at Providence.

KREMER GIVES BUT THREE HITS AND PIRATES WIN

CHICAGO, April 23—(AP)—The Cubs were unable to connect with Ray Kremer's invincible pitching today and the Pirates took a 6 to 0 victory.

Only three hits were made off Kremer. Malone pitched eight innings for Chicago and struck out seven. Wright hit a long ball into center field bleachers for a home run in the first inning. Score:

PITTSBURGH	ab	h	po	a	e	CHICAGO	ab	h	po	a	e
L. Waner, cf	5	2	4	0	0	English, ss	4	1	2	3	0
Adams, 2b	4	1	1	2	1	Maguire, 2b	3	0	0	3	0
P. Waner, lf	5	2	4	0	0	Hill, 2b	1	0	0	0	0
Wright, ss	4	2	4	1	0	Wrigley, rf	3	0	1	0	0
Traynor, 3b	5	3	0	1	0	Wilson, cf	4	0	1	0	0
Grantham, 1b	4	0	8	0	0	Hornsby, lf	4	1	1	0	0
Barnhart, lf	4	0	1	0	0	Grimm, 1b	3	1	13	1	0
Comorosky, lf	1	0	1	0	0	Hartnett, c	3	0	7	2	0
Gooch, c	4	1	6	0	1	Butler, 3b	3	0	1	4	0
Kremer, p	4	1	0	2	0	Malone, p	2	0	1	2	0
						xNehf, p	0	0	0	1	0
Totals	37	12	27	6	2	xWeber	1	0	0	0	0
						xKelly	1	0	0	0	0
						Totals	32	3	27	12	0

(x) Batted for Malone in 8th.
(xx) Batted for Maguire in 8th.

Score by innings:

Pittsburgh	2	0	2	0	0	0	0	0	2	—6
Chicago	0	0	0	0	0	0	0	0	0	—0

Two base hits, Grimm, Gooch. Three base hit, L. Waner. Home run, Wright.

OWEN CARROLL BLANKS CHI. SOX WITH FIVE HITS

DETROIT, April 23—(AP)—The Detroit Tigers shut out the Chicago White Sox 3 to 0, delivering flashy infield support to Owen Carroll, former Holy Cross pitcher in the second game of the series here today. It was Carroll's second victory of the season and the Tigers' second shutout.

Cissell's wild throw to the plate in the eighth, inning let in two of the Tigers runs after Sweeney had scored on Gehringer's sacrifice in the third.

Score:

CHICAGO	ab	h	po	a	e	DETROIT	ab	h	po	a	e
Mestil, rf	4	1	2	0	0	Sweeney, lb	4	1	8	1	0
Clancy, lb	3	1	8	1	0	Gehringer, 2b	3	1	5	3	0
Moliter, cf	3	1	0	0	0	Rice, cf	4	1	3	0	0
Berrera, ss	4	0	2	1	0	Heilmann, rf	3	1	3	0	1
Falk, lf	3	0	3	0	0	McManus, 3b	4	1	1	6	0
Kamm, 3b	3	0	1	2	0	Easterling, lf	4	0	1	0	0
Cissell, ss	3	1	0	3	1	Tavener, ss	3	2	1	3	1
McCurdy, c	2	0	6	1	0	Hargrave, c	3	0	5	1	1
Connally, p	2	0	0	1	0	Carroll, p	3	1	0	3	0
xDyer	1	0	0	0	0						
Totals	28	5	24	9	1	Totals	30	7	27	14	3

(x) Batted for Connally in 9th.

Score by innings:

Chicago	0	0	0	0	0	0	0	0	0	—0
Detroit	0	0	3	0	0	0	0	0	2	—5

Two base hit, Gehringer. Three base hits, Sweeney, Tavener.

Browns 4, Indians 2

ST. LOUIS, April 23—(AP)—Four singles bunched in the fourth, netting three runs, coupled with a homer by Manush in the opening stanza, gave the St. Louis Browns a four to two victory over the Cleveland Indians here today. It was Sam Gray's third victory in four starts.

Kress and Brannon connected with a pair of hits each, to feature the stick work for the winners. Score:

CLEVELAND	ab	h	po	a	e	ST. LOUIS	ab	h	po	a	e
Jamieson, lf	4	1	3	0	0	McNeely, rf	5	2	3	0	0
Lind, 2b	3	0	3	3	0	O'Rourke, 3b	4	0	1	2	0
Langford, cf	4	1	3	0	0	Manush, lf	3	2	3	0	0
J. Sewell, ss	3	1	1	4	0	Schulte, cf	3	1	2	0	0
Burns, 1b	4	1	8	2	0	Kress, ss	3	2	1	5	0
Summa, rf	3	2	2	0	0	Blue, 1b	2	0	11	0	0
Hodapp, 3b	4	0	1	2	0	Brannon, 2b	3	2	1	4	0
xLitzke, ss	1	0	0	2	0	Schang, c	3	0	6	1	0
Shauts, p	2	0	2	1	0	Gray, p	3	0	0	2	0
xMyatt	1	1	0	0	0						
xWhite	1	0	0	0	0	Totals	26	7	27	12	0
Totals	36	8	24	14	0						

(x) Batted for L. Sewell in 9th.
(xx) Batted for Lind in 9th.

Score by innings:

Cleveland	0	0	0	1	1	0	0	0	0	—2
St. Louis	1	0	0	3	0	0	0	0	0	—4

Two base hits, J. Sewell, Burns, Langford. Home run, Manush.

Reds 3, Cards 2

CINCINNATI, Ohio, April 24—(AP)—A walk with the bases full, a fumble and a wild pitch in the third inning, each of which scored runners, gave the Cincinnati Reds a 3 to 2 victory over the St. Louis Cardinals here today.

It was a disastrous inning for Sherdel and the only one in which the Reds got out of hand. The Cardinals bunched hits in the second and sixth for two runs but the Reds broke up a ninth inning rally with a double play when two were on base with none out.

ST. LOUIS	ab	h	po	a	e	CINCINNATI	ab	h	po	a	e
Douthit, cf	5	1	4	0	0	Critz, 2b	4	3	2	3	1
Heim, 3b	5	0	2	3	0	Purdy, lf	4	1	2	0	0
Frisch, 2b	4	0	2	1	1	Kelly, 1b	3	0	8	0	0
R'coniey, 1b	4	1	7	0	1	Walker, rf	3	0	3	0	0
Bafey, rf	3	1	3	0	0	Kitzmann, cf	4	2	3	0	0
O Ferrell, c	4	2	3	0	0	Stephen, 3b	4	1	2	1	1
Roettger, lf	4	1	3	0	0	Hargrave, c	4	0	5	0	0
Thevenow, ss	3	2	1	1	0	Ford, ss	4	1	3	3	0
xBlades	1	0	0	0	0	Luque, p	0	0	0	1	0
xxMartin	0	0	0	0	0	xxFitzsimons	1	0	0	0	0
Sherdel, p	2	0	1	2	0	Edwards, p	1	0	0	0	0
xxxHigh	1	1	0	0	0						
Totals	36	9	31	7	2	Totals	32	7	27	8	2

(x) Batted for Thevenow in 9th.
(xx) Ran for Blades in 9th.
(x

REACTIONARY MARKET RESULTS IN ALARM OVER CREDIT SITUATION

NEW YORK, April 23—(AP)—Pronounced reactionary tendencies developed in today's stock market on selling inspired by speculative uneasiness over the credit situation. Although a number of alls, rails and specialties were bid up in rather impressive fashion, final quotations disclosed a long list of net declines ranging from 1 to 12 1-2 points. Total sales ran slightly above 2,500,000 shares.

Raising of the St. Louis Federal Reserve rediscount rate over the week end and the advance in the Richmond bank rate today, coupled with an increase in call money from 4 3-4 to 5 per cent stimulated heavy profit-taking by both large and small traders, and a resumption of bear attacks against supposedly vulnerable issues. Pools apparently sold heavily on some of the recent speculative favorites.

Acute weakness of the tobacco shares, based on a sharp cut in cigarette prices by some of the leading manufacturers, was one of the day's features. Liggett & Myers A and B broke 12 1-2 and 9 1-2 points, respectively. American Tobacco issues fell about 9 points each; Lorillard 8 1-4 and Reynolds Tobacco B 3 1-2. Final prices were around the lowest of the day, despite the reassuring statement of President Hill of the American Tobacco company that lower prices invariably have resulted in larger profits through increased sales.

General Motors and General Electric each broke about 5 points to 183 5-8 and 161, respectively, closing near the bottom. U. S. Steel common showed a net loss of 1 3-8 at 144 1-4. Radio opened 7 points higher at 179, dropped to 170 and rallied to 173 1-2.

Selling pressure also was quite effective against such issues as American Hide & Leather preferred, American Machine & Foundry, Baldwin Locomotive, Collins & Aikman, Dunhill International, Dupont, Electric Auto Lite, Greene Cananea Copper, Ludlum Steel, Standard Milling, Union Carbide and U. S. Cast Iron Pipe, all off 3 to 10 points.

New York tractions were strong in the early trading on buying influenced by expectations of a favorable U. S. court decision on the application for a 7 cent fare, but sold off later. Hudson & Manhattan ran up over 6 points to a new top at 68 5-8 and then sold down to 66 1-4. Several of the oils also were in brisk demand, Mexican Seaboard advancing more than 4 points to a new peak at 27 3-4. A. M. Byers, Union Tank Car and Southern Dairies B also were conspicuously strong.

Delaware & Hudson was the feature of the railroad group, soaring nearly 23 points to a new 1928 high at 215 1-2 on buying influenced by unconfirmed rumors of a guaranteed dividend when the eastern consolidation plan is approved. New York & Harlem issues soared about 30 points each in odd lot trading.

Time money and commercial paper rates were unchanged.

Foreign exchanges were slightly easier, Sterling Cables being quoted around $4.88 7-32.

With the exception of sugar futures which held steady, most of the leading commodity markets pointed upward. Wheat futures advanced nearly a cent a bushel on unfavorable weather reports. Cotton showed net gains of 6 to 11 points with bad weather the chief market influence. Coffee prices showed slight gains.

STOCKS

Sales in hundreds

	High	Low	Close
2 Abitl P & Pap.	77⅞	77⅞	77⅞
1 Ab & Straus ..	105	105	105
4 Adams Express..	295	293¾	294
3 Adams Ex pr....	98	98¾	98¾
10 Adv Rumely	37	35¼	35¾
3 Adv Rumely pr..	48¾	48½	48¾
25 Ahumada Lead .	4¼	4	4
9 Air Reduct	64⅝	63	63
27 Ajax Rubber ...	10½	10¼	10¼
1 Alb Per Wr Pr..	26⅝	26	26
25 All Ch & D	160	157¼	158½
3 Allis Chalm	132¼	132¼	132
20 Amal Leath ...	16¾	15¾	15¾
8 Amerada	36⅞	36¼	35⅝
1 Am & F Pr	30½	30	30¼
1 Am Ag Ch	19⅞	19¾	19¾
1 Am Ag Ch pr ..	68⅞	68¾	68¾
1 Am Bank Note..	97½	97½	97½
1 Am Bosch Mag.	24⅝	24¾	24¾
1 Am Br Shoe ...	44	41	44
1 Am Brk Bov ...	13⅞	13¾	13¾
1 Am Brk Bv pr ..	60⅞	60⅞	60⅞
1 Am Can	82	81	81⅞
1 Am Can pr	146½	146¼	146¼
1 Am Car & Fdy .	105	104¾	104¾
1 Am Car&F pr..	137⅞	137⅞	137⅞
1 Am Chain pr ..	102	101	102
1 Am Chicle	80	78½	78½
1 Am Drug	13	12¾	12¾
1 Am Exp	184¼	184	184
1 Am H & Leath.	13	12¾	12¾
1 Am IH & L pr..	62	60⅞	61¼
1 Am Home Pro...	64¾	64	64⅞
1 Am Ice	38¾	37½	38
1 Am Int Corp ...	90	87¼	87¼
1 Am L F & F....	6¼	6¼	6¼
1 Am Linseed	93¾	92⅞	93¾
1 Am Linseed pr.	102½	102¼	102¼
1 Am Locomo ...	105½	104½	105⅝
3 Am Metal	43¼	42½	42½
1 Am Metal pr ..	125	125	125
1 Am Pr & Lt ...	82	79¾	80
1 Am Radiator...	146	146¼	146¼
1 Am Ry Exp ..	132¼	132½	132¾
1 Am Repub	77	72¾	72¾
1 Am Ship & C ..	4½	4¼	4½
9 Am Smelting ..	136½	136¼	136
1 Am Snuff	168¾	168¾	168¾
16 Am Steel Fdrs...	62½	61	61¼
10 Am S Fdrs pr	112½	112¼	112¼
1 Am Sug Ref ..	69	68¾	68¾
1 Am Sug pr	106¼	106¼	106¼
1 Am Sum Tob ..	59¾	58¾	59
1 Am Tel & Cab.	26½	26½	26½
1 Am Tel & Tel .	186	185	185⅝
1 Am Tob	164	158½	159½
1 Am Tob pr	126	126	126
4 Am Type Fdrs.	118½	118	118
1 Am Wat Wk nw	61¼	59½	59½
1 Am Wool	22½	22	22¼
1 Am Wtr Pa ctf.	13⅞	13½	13⅞
1 Am Z Lt & S ..	26½	25	25
4 Amason Cop	8⅞	66¼	66¼
1 Arch Dan Mid ..	66½	66	66
1 Armour Del pr .	91⅞	91⅞	91⅞
1 Armour Ill B ..	10⅞	9½	9⅞
8 Armour Ill pr ..	78	77¼	77⅞
1 Arnold Con Cr .	47	4¼	46½
3 Artloom Corp ...	40⅞	40	40
1 Art Met Cons...	34½	33⅞	33⅞
1 Asso Dry Gds..	44⅞	44⅞	44⅞
1 Asso Oil	39½	39½	39½
3 Atchison	192	190	190
3 Atchison pr	108¼	108	108
1 Atl G & W I....	42½	41½	41½
2 Atl Refin	128⅞	124¼	126
2 Atlas Tack	12⅞	12¼	12¼
13 Aust Nichols ..	5⅞	5½	5⅞
1 Autosales Corp .	10½	10	10½
9 Baldwin Loco .	272	260	260
1 Balt & O	114⅞	113½	113⅞
1 Balt & O pr ..	83	82⅞	83
1 Bang & Aroos .	71⅞	71	71½
1 Barnet Leath ...	27	26	26
1 Barnsdall A ...	25½	24⅞	24½
6 Baruk Cigar ...	12⅞	12⅞	12
1 Beacon Oil	18½	17½	18
1 Beechnut Pack .	78⅞	78⅞	78⅞
1 Bald Hemin k .	19¼	19⅞	19⅞
1 Best Co	65½	64½	65
147 Beth Steel	62⅞	61⅞	61⅞
1 Beth Stl Spc pr	123⅞	123⅞	123⅞
4 Bon Ami	69	68⅞	68⅞
4 Booth Fish ...	6⅞	6⅞	6⅞
126 Briggs Mfg ..	29⅞	27½	28⅞
24 Brkn Bdia	251⅞	242	250
120 Bkyn Manh Tr...	77⅞	75⅞	75⅞
1 Bruns Blk	41	40⅞	40⅞
1 Burns Bros A ..	103	103	103
1 Burns Bros	25	24½	25
190 Burns Br pr cl.	102½	102⅞	102⅞
2 Bur Add Mch ..	156½	156½	156½
22 Bush Term	86½	85⅞	86⅞
260 But Copper	6⅞	6⅞	6⅞
59 But Co nw	61	59	60½
145 Byers & Co ...	104⅞	97	100⅞
10 Calif Pack	74	73⅞	74
9 Calif Petrol ...	31⅞	30⅞	31⅞
9 Calum & Ariz .	100	98⅞	98⅞
10 Calu & Hec ...	21⅞	20⅞	20⅞
32 Can D G Ale ..	97½	97	97½
66 Canad Pac	211⅞	208⅞	208⅞
9 Case Thr Mach	275	271	273
20 Cent Al Stl ...	32⅞	31⅞	32½
42 Cerro De Pas..	67⅞	66	66½
22 Ches & Ohio ..	196⅞	193½	195½
1 Chic & Alton ..	6⅞	6⅞	6⅞
4 Ch & E Il pr ..	68⅞	68½	68½
6 Ch Gt West	12⅞	11⅞	12
870 Ch M StP & P pr	49⅞	47⅞	48⅞
2 Ch & N West ..	85	85	85
8 C R I & P	113	111⅞	112½
3 C R I P 6 pr ..	102½	102⅞	102⅞
14 Childs Co	37½	37⅞	37⅞
98 Chile Cop	41⅞	40⅞	40⅞
670 Chrysler Corp .	69⅞	67⅞	68
10 City Stre B	90¼	90	90
3 Cluett Pea	99	99	99
32 Coca Cola	180	158⅞	169
72 Col & Aikman.	85½	81⅞	81½
3 Col & Alk pr ..	100⅞	103	103
32 Col F & I	74	72½	72½
42 Col G & E	102⅞	100⅞	101
2 Colum Carb ...	87½	86⅞	86⅞
3 Com Cred	28½	28⅞	28⅞
7 Com Solv	170	170	170
55 Com Tow	80½	78	78
360 Cong Nairo ...	30⅞	29⅞	29⅞
4 Cons Distrib	1⅞	1½	1½
143 Cons Gas	151½	145½	149
11 Consol Textile ..	4⅞	4	4⅞
16 Cont Bak A ...	30Z	29	29
16 Cont Bak B ...	4⅞	4⅞	4⅞
7 Cont Bak pr ..	80	79½	79½
63 Contl Can ...	110⅞	107½	108⅞
8 Cont Ins	83⅞	82½	83⅞
49 Cont Motor	11⅞	11½	11½
5 Corn Products ...	78⅞	77⅞	78⅞
4 Coty	144	143⅞	144
6 Crucible Stl	86⅞	85⅞	85⅞
77 Cuba Cn Sug..	7½	7⅛	7⅛
5 Cuba Co	22⅞	22½	22½
38 Cudahy Pack ..	64⅞	63	63
46 Curtiss Aero ..	79⅞	76½	79⅞
7 Cushmans Sns.	176	175	175
65 Davis Chemical.	45½	44⅞	44½
40 Deere & Co pr.	123⅞	123⅞	123⅞
342 Del & Hud	215½	197½	214¼
2 Del L & West .	143	141	142½
3 Den R G & W pr	60	59½	59½
2 Detroit Edison .	188½	188½	188½
90 Devoe & Ray A.	53	52	52
90 Diam Match oi .	150½	150	150
93 Dodge Br A ..	19⅞	19⅞	19½
26 Dodge Br pr. .	70½	70	70
27 Dome Mines	9⅞	8½	8½
4 DuP de Nem .	375½	370	375
10 Eaton Ax & Co .	36	35½	35½
3 Eisenlohr & Br .	10	13	13½
52 Elect Auto Lite	160	156¼	157
75 Elect Boat	15⅞	14½	14⅞
275 El Pow & Lt..	41⅞	40	40⅞
27 Elect Stor Bat .	80⅞	79¼	79¼
26 Endi Johns	82⅞	82	82
8 Equit Off Bldg.	111½	110⅞	110⅞
20 Erie R R	56⅞	55½	56⅞
1 Erie 1 pr	67	67	67
2 Eur Ve Cl	74½	74½	74½
17 Fairb Morse	52⅞	51⅞	51⅞
3 Fed Lt & Tr ..	64	63⅞	64
8 Fed Mot	21⅞	20½	21
16 Fisk Stores	15⅞	15⅞	15¼
125 Fleischman	73½	72½	73⅞
3 Foundation Co .	48⅞	47½	48½
32 Fox Film A	81⅞	80⅞	80⅞
76 Freep Texas	79½	77⅞	77⅞
4 Gabriel Snub A.	18⅞	18½	18⅞
15 Gardner Mot	13⅞	13⅞	13½
88 Gen Asphalt	88⅞	85⅞	85⅞
10 Gen Cable A ..	74⅞	73⅞	73⅞
20 General Cig	69⅞	68⅞	68⅞
475 Gen Electric	165⅞	161	162
75 Gen Elec spl	11⅞	11⅞	11½
5 Gen Gas & El..	42	41⅞	41⅞
1175 Gen Motor	188⅞	183⅞	183⅞
7 Gen Motor 7 pr.	126½	126	126
32 Gen Out A cf .	44⅞	42½	42½
62 Gen Ry Sig ..	87½	86⅞	86⅞
72 Gillette Saf R..	109⅞	107½	108⅞
21 Gimbel Bros ..	44⅞	43⅞	43⅞
46 Glidden Co	25	24⅞	24⅞
28 Gold Dust	90	89	89
125 Goodrich Co	87½	85⅞	85⅞
14 Goodyr T & R ..	54½	53⅞	54⅞
3 Goodyr T 1 pr ..	95⅞	95	95
9 Goth Sk Hos ..	89½	88⅞	89½
13 Granby Con M.	46	45½	45⅞
26 Gt Nor Ry..	100⅞	100	100
13 Gt No Ry pr cft	97⅞	96	97⅞
45 Gt W Sug	33	32⅞	32⅞
126 Greene Cn Cop.	122½	116	116
30 Gulf St St prol	108⅞	108⅞	108⅞
22 Hartman S	23½	22⅞	23⅞
1 Helme GW Co..	115	115	115
1 Hoe & Co A ..	20	20	20
8 Hol & Son	34⅞	32⅞	32⅞
35 Houston Oil	153⅞	147½	149
25 Howe Sd Co ..	51⅞	50⅞	50⅞
240 Hud & Manh ..	68⅞	62⅞	66
450 Hud Mot Car .	85⅞	83⅞	83⅞
200 Hup Mot Car ..	49½	46½	46⅞
3 Illinois Cent ..	139	139	139
1 Ind Motor	58	58	58
10 Ind Mot p cl..	109	109	109
9 Inland Stl	66	64⅞	65
9 Inspir Cop	21⅞	21⅞	21⅞
4 Inter Rub	12⅞	12½	12½
1 Int Agri pr pr.	66⅞	66⅞	66⅞
10 Int Bus Mach .	126½	126	126
25 Int Cement	70⅞	69⅞	69⅞
8 Int Harv	246⅞	242⅞	245
4 Int Harv pr	146⅞	146⅞	146⅞
13 Int Match ptc p	110	107⅞	107⅞
3 Int Mer Mar...	4⅞	4⅞	4⅞
3 Int Mer Mar pr.	39	38½	38½
220 Int Nick	86⅞	84⅞	84⅞
4 Int Pap 1 pr .	107⅞	107	107
5 Int Ry C Am ..	41	40	41
4 Int Silver	162	162	162
22 Int Tel & Tel.	160⅞	157⅞	159
8 Jewel Tea	85⅞	84⅞	85⅞
10 Jones Br Tea..	34⅞	33⅞	34
18 Jordan Mot Car .	12⅞	11⅞	12
15 K C South Ry .	65⅞	64½	64½
10 Kayser J&Co ..	72	71⅞	71½
18 Kelly Sp T ...	22½	21⅞	22
40 Kelsey Hay W .	33⅞	31⅞	31⅞
100 Kennecott Cop..	34⅞	33⅞	33½
1 Kinney GR Co..	48	48	48
16 Kraft Phen Ch..	66⅞	65⅞	66⅞
27 Kresge SS Co..	71	70⅞	70⅞
1 Kresge Dept Str	20½	20½	20½
37 Lago Oil Tr ...	35⅞	34	35
80 Lambert Co ..	115	112⅞	113⅞
2 Lee Rub & T .	18½	18⅞	18⅞
31 Lehigh Val ...	101⅞	97⅞	99½
13 Life Sav Inc ...	31	30⅞	30⅞
27 Lig & My Tob.	107½	105⅞	106½
335 Ligg & My Tb B	107⅞	105	105½
8 Lima Locomo ..	69⅞	67½	69⅞
20 Loew's	71⅞	70⅞	70⅞
970 Lorillard P Co..	40½	35⅞	36⅞
168 Louis O Rf ...	16	15½	16½
26 Ludlum Steel	64	62	62½
6 MacAn & Forbs	63	62⅞	62⅞
10 Mackay Cos ...	120⅞	119⅞	119⅞
120 Mack Truck	85⅞	83½	84
9 Magma Cop ...	48⅞	47½	48½
6 Mallinson & Co.	25⅞	24⅞	24⅞
10 Manh El Sup ..	53	52	53
11 Manh Shirt	38½	38	38½
1 Market St R pr.	24½	24½	24½
182 Marland Oil ..	43⅞	41⅞	42⅞
8 Marl Rockwell.	56	55⅞	55⅞
8 May Dept Strs..	80	79½	79⅞
33 Maytag	38⅞	37	37½
1 Metro Gld pr ..	16	16	16
476 Mex Sb Oil	27⅞	22⅞	26⅞
11 Miami Cop	19⅞	19⅞	19⅞
46 Mid Cont Pet ..	30⅞	30	30⅞
6 Midl Steel P pr	214	214	214
2 Miller Rubber .	21½	21½	21½
19 Mo K & T	36⅞	36	36
5 Mo K & T pr	104⅞	104⅞	104⅞
47 Mo Pac	50⅞	49⅞	50
48 Mo Pac pr	111⅞	110⅞	111⅞
25 Mont Pow	165⅞	165	165
195 Montg Ward .	135⅞	133⅞	136⅞
1 Motion Pic C ..	8⅞	8⅞	8⅞
130 Nash Mot	86⅞	84½	85
35 Nat Acme stp .	16½	15½	15⅞
2 Nat Bellas Hess.	69⅞	69½	69⅞
18 Nat Biscuit ..	169⅞	168	168
73 Nat Cash Reg A.	57⅞	56	57
85 Nat Dairy Prod.	79⅞	78	78½
7 Nat Dist Prod .	41⅞	40⅞	40⅞
1 Nat E & S pr .	93	93	93
2 Nat Lead	126½	126	126
556 Nat Pow & Lt.	32⅞	30⅞	30⅞
10 Nat Radiator ..	35⅞	35	35⅞
4 Nat Supply ...	106⅞	105⅞	105⅞
3 Warren Br Co .	184½	180½	180½
156 West Mary	47⅞	45⅞	46⅞
2 West Pac	35	35	35
2 West Un Tel ..	165	165	165
64 West Air Bk ..	50⅞	50	50⅞
16 White Eag Oil .	23½	22⅞	23⅞
596 Willys Over ..	26⅞	25½	26
4 Willys Over pr .	99⅞	99⅞	99⅞
128 Woolworth Co .	191	187	187⅞
4 Wor P & Mach.	32	31	32
164 Wright Aero ...	128½	124	124½
3 Wrigley Jr Wm.	73½	73⅞	73½
15 Yale & Towne...	78	78	78
86 Yngst S & T..	89⅞	87⅞	88½

BOND MARKET

NEW YORK, April 23—(AP)—Fractional irregularity ruled the bond market today, but there was a firm undertone despite tightening credit conditions. Increase of the Richmond Federal Reserve bank's rediscount rate, the fourth raise in less than a week, contributed to a feeling of hesitancy and some profit-taking. While time money and commercial paper rates were unchanged, there was a rather wide belief that an advance of the New York rediscount charge this week, or next, was likely.

A moderate amount of realizing was apparent in several high grade issues which have been selling close to high record prices. Central Pacific 4s were offered rather freely, and Chesapeake Corporation 5s fell back fractionally after duplicating their previous high at par. There were a few bonds of this class, however, which moved forward, including Rock Island 4s, and Delaware & Hudson 4s.

St. Paul bonds were traded in heavily, but at fractionally lower prices. Nearly $2,000,000 of the two 4 per cent issues changed hands. Seaboard liens lost ground. Recently popular New York Traction Mortgages were in demand in the early dealings, but gains were reduced in late selling. Convertible bonds, particularly Anaconda Copper 7s, again rose briskly. Park-Lexington Lease 6 1-2s, which leaped into prominence last week sold at 101 1-4, the first time this year they have crossed par.

The market for foreign obligations was broad, but there were few outstanding features. United Kingdom 4s, listed last week, were quoted in eights of a point instead of 32nds, as heretofore.

United States government securities generally were firm, with a few soft spots in the treasury group.

Public offering probably will be made Wednesday of $50,000,000 Cities Service company 5s. Prompt oversubscription was reported of the $5,000,000 Agricultural Mortgage Bank (Colombia) 6s, offered this morning.

BANKS, INS., UTILITIES

HARTFORD

Fire Insurance Companies

	Bid	Asked
Aetna Aetna Fire Ins .	870	885
Hartford Fire	860	880
Nat Fire Ins Co	1180	1200
Phoenix Ins Co	835	845

Life and Indemnity Companies

	Bid	Asked
Aetna Casualty	1090	..
Aetna Life	912	920
Conn General	1340	..
Hartford Stm Boiler ...	775	..
Travelers	1770	1780

Public Utilities

	Bid	Asked
Conn Elec Serv	92	94
Conn L & P 5½s B	105	107
Conn L&P 6½ pct	113	115
Conn L&P 7pc pr	117	120
Conn Pow comft	520	..
Conn Pow 6pc pr	110	..
Greenwich W&G 6 p pr	101½	103½
Hartford Gas com	108	..
Hartford Gas pr	80	..
Htfd Elec Light	512	517
Holyoke W Pow	420	500
No Conn Pow pr	99	..
So New Eng Tel	100	..

NEW YORK

Bank Stock

	Bid	Asked
Am Exchange	455	465
Bankers Trust	1045	1065
Bank of America	245	255
Bank of Manhattan	655	665
Brooklyn Trust	1280	1320
City	945	955
City rts	90	95
Cent Un Tr	1575	1625
Chase	645	655
Chatham & Phoenix ...	680	700
Chem Nat	1075	1125
Commerce	645	655
Corn Exchange	700	715
Equitable	485	495
First National	3875	3925
Farmers Loan	870	890
Guaranty Trust	810	820
Hanover Nat	1340	1350
Pub Nat	775	790
Manufacturers	875	890
N Y Trust	750	760
Nat Park Bank	730	740
Seaboard	835	855
Title G & T	565	575
U S M & T	560	570
U S Trust	3025	3100

Realty and Surety Companies

	Bid	Asked
Am Surety	330	340
Bond & M G	470	490
Fid & Deposit	295	299
Lawyers Mtg	340	350
Lawyers Title	395	405
N Y Title	610	625
U S F & G	405	410

Insurance Companies

	Bid	Asked
American Alliance	645	655
Amer Phenix	54	57
Boston	1050	1100
Continental	83	85
Fid Phoenix	215	225
Franklin	370	400
Great Am new	56	58
Glen Falls	58	61
Globe Rutgers	2750	2805
Halifax	71	74
Hanover new	80	83
Home	615	625
Ins Co of Am	95	97
National Cas	54	56
N Y Casualty	135	140
Nnagara	156	161
Westchester	86	89
Providence Wash	795	815
Springfield new	225	235
Stuyvesant	210	220
U S Fire	450	..

WALL STREET BRIEFS

First quarter profit of Piggly Wiggly Western States Co. rose to $104,561 from $84,482 in the first quarter last year.

Business of the Otis Elevator company is keeping up surprisingly well, W. D. Baldwin, chairman, reported to stockholders. While there has been a falling off in business in certain sections, increases in others have more than compensated for these declines, he said. Directors were re-elected.

W. S. Barston, president of General Gas & Electric informed stockholders that operating results thus far this year were satisfactory and he expected another favorable year with further steady improvement in the system's operations and results. Directors were re-elected.

Volume of miscellaneous freight and general merchandise on the Lehigh Valley railroad is coming back to normal, says E. E. Loomis, president. The recovery of business was slow compared with former years, he said, but expected the current year to be normal. Anthracite dealers were making a more vigorous effort to sell their product and the movement of this commodity was improving slowly. April earnings should show improvement over previous months, he said.

The cotton exchange memberships of C. W. Shepard and W. C. Hicks were bought by Malcolm E. Deacon today for $29,500 and $28,700 respectively.

The Union Pacific is now the largest holder of Baltimore & Ohio railroad stock with 52,141 common shares in addition to its preferred holdings. The road owned 35,941 shares of B. & O. common and 8,360 preferred prior to the offer to stockholders of record June 30, 1927, to subscribe to the extent of 30 per cent of their holdings to 632,425 shares of additional common at $17.50.

CHICAGO GRAIN MARKET

CHICAGO, April 23—(AP)—Drought-stricken wheat in large sections of Nebraska, Oklahoma and Kansas showed no moisture relief today, and wheat prices here took a decided upward swing. Other crop reports, both domestic and foreign, were also bullish, and especially as to states east of the Mississippi, but profit-taking sales brought about reactions as the day drew to an end.

Closing quotations on wheat were unsettled, 1-2c to 1 1-8c net higher, with corn 1 1-4c to 1 1-2c up, oats 1-8c to 1-2c off, and provisions at a rise of 12 to 32c.

About the most pessimistic crop news received today came from a leading Chicago authority who said in a dispatch dated North Platte, Neb., that throughout the western third of Nebraska more than 1,000,000 acres are in a critical condition, and that if rains there are delayed much longer the wheat crop on that amount of land will be a total loss.

Bullish sentiment due to drought news was intensified by an official forecast of continued dry weather and by announcement that Poland had withdrawn restrictions on imports. Moreover, the condition of winter wheat in Germany was reported to be at only 84 per cent of a ten-year average, the lowest level at this time since 1922. It was also current talk that spring seeding has been delayed over most Europe.

Corn sympathized with wheat strength, July and September corn establishing a new top-price record for the season. Weather was generally too cool for corn planting. The corn visible suply total decreased 2,672,000 bu. for the week, and is now 37,383,000 bu., against 40,171,000 bu. a year ago. Liquidating sales both of old and new July oats unsettled the oats market.

Houses with eastern connections were fair buyers of lard, and this circumstance gave an upward trend to meats as well, despite a sag in hog values.

THE CURB MARKET

NEW YORK, April 23—(AP)—Prices sagged on the curb market today. Apprehension over the credit situation generally and an increase in the call money rate in particular furnished the impetus for the selling movement, which was augmented by the bearish influence of the "big board." A few scattered issues moved against the trend, but the close found all groups lower.

Philip Morris issues declined on announcement of a reduction in cigarette prices. Bancitaly slumped more than a point and losses as great as 6 points were sustained by Tubize Art Silk, Deere & Co., Ruberoid, International Shoe, General Baking, American Rolling Mills and others.

Some of the chain store issues, such as Neisner Brothers, Interstate Department Stores and Sanitary Grocers, made substantial gains. Baxter Laundry A., American Solvents, Hugo Stinnes, Seiberling Rubber and New Jersey Zinc touched new peaks.

The motor and accessory shares generally closed lower, Auburn Auto losing nearly 3 points and Marmon 1. Marvel Carbureto and Brockway Motor Truck, however, reached higher ground.

Losses as great as 5 points appeared in the utility group. Electric Bond & Share resisted selling early in the day, but was forced down more than a point before the close. United Electric Certificates advanced to a new high territory.

Gains of the pipe lines and a few oils were outstanding. Darby Petroleum reached a new peak on expectations its forthcoming 1927 report would be favorable. Improved business conditions brought buying support to the pipe lines, lifting Eureka, Southern and others to higher levels. Gulf, Humble, Standard of Kentucky and Prairie Oil recovered after early weakness and advanced 1 to 23 points. Penn Mex. Fuel sagged about 4 points.

Sales in 100s	High	Low	Close
2 Acme Steel	91	91	91
1 Aero Sup Mfg B	14½	14½	14½
2 Alb Pick B vtc	10¼	10¼	10¼
3 Allison Drug	19⅞	9½	19½
1 Alpha Port Cem.	40	40	40
6 Alum Co Am ...	149	146	146⅞
3 Alum Co Am pr	109¾	109¾	109⅝
1 Am Arch Co ...	57	57	57
2 Am Cigar	159½	156

A Bulletin For Sale Advertisement Will Sell It

BORN

BENOIT—In Noank, April 21, 1928, a daughter, to Mr. and Mrs. M. Benoit.

MALONEY—In New London, April 20, 1928, a son, to Mr. and Mrs. John P. Maloney.

BURKEE—At New London, April 22, 1928, a son, to Mr. and Mrs. Samuel Burdee, of Groton.

EMANUEL—At New London, April 22, 1928, a son, to Mr. and Mrs. Frank Emanuel.

MEYER—At New London, April 22, 1928, a son, to Mr. and Mrs. Abraham Meyer.

HAMMOND—At New London, April 22, 1928, a son, to Mr. and Mrs. Carl Hammond.

MATHIASON—At New London, April 23, 1928, a son, to Mr. and Mrs. William Mathiason, of Black Hall.

MARRIED

TURNER-RHODES—In New London, March 27, 1928, by Perry H. Hollandersky, J. P., James C. Turner, of New London, and Miss Ruth E. Rhodes, of Westerly.

DANIELS-GOSS—In New London, April 21, 1928, by Rev. Chester H. Howe, Arthur Daniels and Miss Mattie Goss.

DAMON-COPES—In Groton, April 21, 1928, by Rev. Charles E. Spaulding, of New London, Frederick C. Damon, of Groton, and Mrs. Elizabeth Copes, of Brookline, Mass.

YEOMANS-AUSTIN—In New London, April 23, 1928, by Rev. Timothy M. Crowley, Lieut. E. E. Yeomans, U. S. N., of Linton, Indiana, and Miss Helene Belmont Austin, of New London.

LANE-DANIELS—In New London, April 22, 1928, by Rev. Sinclair Grimstead, John Lane and Rose Daniels.

BURKE-BUSHNELL—In this city, April 23, 1928, by Rt. Rev. Msgr. M H. May, Gerald Burke of 252 West Main street and Miss Bertha Florence Bushnell of Sunnyside avenue.

GERARD—THERRIEN—In Taftville, April 22, 1928, by Rev. Omer T. Mandier, Emile Berard and Miss Florette M. Therrien, both of Taftville.

DENOIT — MARSAN — In Taftville, April 22, 1928, by Rev. Frederick Desrosiers, Joseph D. Benoit and Miss Adela Marsan, both of Taftville.

DIED

HANSEN—In New London, April 19, 1928, Haldor E. Hansen.

LYNCH—In Boston, Mass., April 21, 1928, Michael J., son of Patrick J. and the late Catherine Lynch, formerly of New London, Conn.

FURTH—At New London, April 22, 1928, Merle G. Furth, aged 30.

CLARK—In Groton, April 21, 1928, Bernard F. Clark, aged 53.

LANPHERE—In Green Hill, R. I., April 21, 1928, Nicholas L. Lanphere, aged 84.

FUNERAL NOTICES

STINSON—In Groton, April 21, 1928, William Stinson, of Thames street, aged 68.
Funeral from his home Tuesday at 2 p. m. Burial in Union cemetery, North Stonington. Relatives and friends invited to attend.

STEINKE—In Lisbon, April 22, 1928, Louise Steinke, widow of August Steinke, aged 87.
Funeral from the home of her daughter, Mrs. Charles Bradlaw, Wednesday afternoon, April 25, at 2 o'clock. Burial in Ames cemetery.

OSGOOD—Suddenly, April 20, 1928, at Watkins, N. Y., Mrs. Mary R. (Lee) Osgood, widow of Hugh Henry Osgood.
Funeral service at the Osgood Memorial Parish house of Park church Tuesday afternoon, April 24, at 2:30 o'clock. Burial in Yantic cemetery.

LAMPHERE—In Greenhill, R. I., April 21st, Nicholas L. Lamphere, in his 85th year.
Funeral from Shannock Baptist churen Tuesday at 2 p. m. Relatives and friends invited to attend.

CARD OF THANKS.

We wish to express our sincere thanks and appreciation for the many acts of kindness and sympathies extended to us during the illness and death of our loving wife and mother; also to those who contributed flowers.

HORACE H. MAIN AND FAMILY.

FUNERAL DIRECTOR

Church & Allen
15 MAIN STREET
FUNERAL DIRECTORS AND EMBALMERS
Lady Assistant
HENRY E. CHURCH
WM. SMITH ALLEN
Telephone 428-3

CUMMINGS & RING
Funeral Directors and Embalmers,
322 Main Street
Phone 238-2 Lady Assistant

Shea & Burke
Funeral Directors
41 Main Street
Phone 896-2—J. J. Lyons

The Henry Allen & Son Co.
62 MAIN STREET
Funeral Directors and Embalmers
Lady Assistant Telephone 410-2
DAVID H. WILSON

GAGER
FUNERAL DIRECTOR AND EMBALMER
PROMPT SERVICE DAY OR NIGHT
HOURIGAN BROS.
Funeral Directors and Embalmers
Funeral Home, 35 Church Street.
Office, 62 Main St. Branch, Jewett City.

JEWETT CITY

FUNERAL DIRECTOR
Earle E. Gilbert
JEWETT CITY
Phone 158-2

DANIELSON

LOUIS E. KENNEDY
Undertaker and Embalmer
DANIELSON
Special Attention to Every Detail.

WILLIMANTIC

Avery & Van Zandt
Succeeding JAY M. SHEPARD
Established 1870
Funeral Directors, Embalmers
Sixty and Sixty Two North Street
Willimantic, Conn.

Killourey Bros.
FUNERAL DIRECTORS AND EMBALMERS
46 Union Street, Willimantic, Conn.
Phone 290 Lady Assistant

A Bulletin Want Advertisement Will Get It

FOR SALE

FOR SALE—Chicken farms; one of 3 1-2 acres, good house, $2,250; another 2 acres, choice house, $2,700. Each on important state road. These farms desirable and cheap. S. Z. Chesebro, Inc., Mystic. Phone 50-2. apr24

SELL OR TRADE—Standing timber estimated about one and half million ft., West Woodstock, Conn., for sale; also Deering potato digger, new, used 2 days, cost $165; price $90. Thresher machine, cost new $300, price $150; mounted on wheels. Also 4 Oliver tractor plows, $20 each. T. H. C. 17x32 hay press and engine, all mounted one rig, price $300; fine condition. Tel. 267-14, Putnam, Conn. Owners, Bowie Bros., Box 66, R. R. 3, Southbridge, Mass. apr24

FOR SALE—Near East. Conn. Power plant in Uncasville and near Thames river, a 6-room house; unusually pleasant location, barn and garage; also lot across the road from house. Frank Spicer, 204 Laurel Hill Ave. Phone 2133.

FOR SALE—One Duroc boar, 1 1-2 years old. John A. Gallup, Plainfield, Conn. apr24 3t

FOR SALE—Barber shop; new, sanitary, up-to-date; come and look it over and make offer. Palace Hair Cutting Shop, Moosup, Conn. apr24 5t

FOR SALE—No. 10 Remington visible typewriter, in very good condition. Call 2514-W, 8:30 to 9:30 a. m. apr24

A MAN TOLD ME THE WAY to shoe a horse is to blow your horn 'n it's git outa the way. Playing cards, 25c; Golden Wedding cigars, 7 for 25c, $1.60 the box. Fagan's Smoke Shop. apr24

FOR SALE—Pool table; very cheap if taken at once. Stanley Andrews, 496 North Main St. apr24 2t

FOR SALE—Lot 50x100 in Thamesville section at sacrifice price, good location. Inquire N. Tymcheck, Tel. 2806-13. jan3 tf

FOR SALE—A two-tenement house; one has 9 rooms, the other 4; with 3 acres of land, 2 barns, 1 chicken coop, 1 garage. Nice cutting lots, 1 woodshed and 41 apple trees. Sold at a great bargain. 209 Asylum St. apr19 5t

FOR SALE—An oak dining room suite, No. 1 Spring St., Tel. 1103-2. apr23 2t

FOR SALE — Household furniture; used but a short time. Tel 1897. apr23 2t

FOR SALE—Lunch room and candy store; very low price. Apply at 241 Central Ave. apr23 6t

FOR SALE—$49 8.3x10.6 Wilton velvet rug, like new, $24.00. Glendale coal range, like new, $18. Stove repairs. Norwich Used Furniture and Antique Exchange, 29-31 Shetucket St. apr23 tf

FOR SALE—Large roomy 2-tenement house with modern improvements, in residential district. Can be easily made into 3 apartments, reasonable price, space for 6 or 8 garages. House in good repair. Inquire on premises. 75 Oneco St. apr23 6t

FOR SALE—New six-room cottage in Occum; house on New London turnpike, $3,000. Cottages in all parts of the city; also farms, beach property and choice building lots. Phone 1125, Burton, 744 No. Main St. apr18

FOR SALE—Nice little six-room house with one acre of land, not far from Jewett City. Price $1,200. William McNichol, realtor, Jewett City. apr17 tf

A LOKL STATITISHON SEE change the names of Bath, Lake, Water, Fountain streets and River Ave. They are all wet. Helmar cigarets, 20 for 15c; briar pipes, 25c; Noble Broadleaf cigar, 4 for 25c. Fagan's Smoke Shop. apr17

FOR SALE—No. 2 Julian terrace, house with seven rooms and bath; inclosed porch, two-car garage; ample grounds. Phone 481. mar19 tf

SILENT GLOW OIL Burners are now guaranteed for five years. E. Roussean, exclusive agent, 40 Mathewson St. Jewett City. Phone 66. Norwich Taftville, Occum, Baltic, Plainfield. mar7 tf

FOR SALE—Two-tenement house in Greeneville section for $2,600. Francis D. Donohue, Young's Block. feb22

FOR SALE—At "Pequotsepos" Mystic, six tons of first class hay cut in July. Telephone (evenings) 336, Mystic. feb22

FOR SALE—Mow of No. 1 timothy hay, $18 a ton in barn. Also new milch cow. H. J. Larkham. Phone 462-12. apr12

FOR SALE

LISTINGS AT REAL LOW PRICES AND TERMS.

1. A modern six-room cottage in Falls section for $3,500. Cash payment, $300.
2. Modern new six-room cottage, Norwich Town. Cash down, $500.
3. New modern six-room cottage on East Side. Large lot and garage. $500 cash payment.
4. Eight-room modern cottage, garage, Laurel Hill section. $500 cash down. Price $4,500.
5. Modern eight-room cottage on McKinley Ave. Exclusive. Must be sold.
6. Seven-room modern cottage. Large lot. Center of city. Price, $5,500. Cash down, $500.

These are worthy of your inspection.

Inquire

Norwich Land Title and Insurance Co.,
Sellas Bldg. Phone 2279

ALONG SHORE

At Lord's Point we offer 4 most desirable shore front furnished cottages at low prices, also 5 attractive near shore cottages cheaply. All on easy terms. Several choice cottages for rent. We suggest quick action while there are several to choose from. S. Z. CHESEBRO, INC., Mystic. Tel. 50-2.

What have you to offer for this 150-acre farm on main state highway, 24 miles from Hartford: Two houses, one of 14 rooms, large verandas, running spring water, fine old maple shade; another of 12 rooms, two large barns, poultry houses. Just the right place for country inn. Price $12,500. Very easy terms.

TRYON'S AGENCY
Willimantic, Conn.

FARM FOR SALE—

Pursuant to an order of the Probate Court for the District of Sterling, I will sell at private sale the farm of the late Lillian R. St. John, situated in Town of Sterling, Conn., comprising about 70 acres, with house, barn and outbuildings.

R. W. DANIELSON,
Administrator

Moosup, Conn.

FOR SALE

Beautiful Modern Six-Room House and Garage
BARGAIN—PRICE $6,500
Very Reasonable Terms
Tel. Norwich 2000

FOR SALE

A very choice 8-room house; all modern improvements throughout; very desirably located on West Town St. Norwich Town. Will be sold on easy terms and low price.

JOHN A. MORAN
Real Estate Broker

FUNERAL DIRECTORS

PLAINFIELD

F. W. Tillinghast & Sons
UNDERTAKERS AND EMBALMERS
CENTRAL VILLAGE, CONN.
Tel. Moosup 282-2.

A Bulletin To Let Advertisement Will Rent It

TO RENT

TO RENT—Modern 8-room apartment, 97 Roosevelt Ave. Phone 633-32. apr24 3t

TO RENT—House on Freeman Ave. Tel. 621-5. apr24 6t

TO RENT—Two furnished rooms for light housekeeping; modern, desirable location. Address C. C., Bulletin. apr24 3t

TO RENT—5-room tenement, all improvements. 400 West Main St. apr23 6t

TO RENT—3 and 5 room tenements; very attractive and reasonable. Inquire Brooklyn Outfitters. apr23

TO RENT—Six rooms, all improvements; without garage. 20 Winchester St. apr21 3t

TO RENT—Three large nice rooms, $10.00; also six rooms Broadway, $25.00. Bailey Realty Co., 112 Thames St. apr21 3t

TO RENT—Six-room cottage; all improvements. 46 1-2 Dunham St. Tel. 2362-5. apr21 tf

TO RENT—Four-room apartment and bath, with heat. Laurel Hill Ave. Phone 2691-J. apr19 tf

TO RENT—Two furnished rooms; light housekeeping. 30 Grove St. mar31 tf

TO RENT—Large light housekeeping, 41 Boswell avenue. Tel 142.

TO RENT—Furnished rooms with privilege of light housekeeping. Phone 2328. apr20 tf

CEMENT MIXER—For hire. Phone 624. apr19 5t

FOR RENT—Tenements, 41 and 55 Lake St. Apply 343 Franklin St after 6 p. m. Tel. 622. apr19 6t

FOR RENT—Attractive modern apartment for one or two persons; Frigidaire. Norwich Town. Tel. 626-13. apr17

TO RENT—May 1, six-room apartment; adults only. Apply to B. C. Hannan, 11 McKinley Ave. apr16 tf

TO RENT—Three furnished rooms for light housekeeping. Phone 1860. apr16 tf

FOR RENT—Seven-room cottage, 6 Nelson place, from May 1. Apply Mrs. J. E. E. Olcutt, 10 Nelson place. apr13 tf

TO RENT—Six-room flat; all improvements, steam heat. 34 Washington St. apr12 tf

TO RENT—For the season; completely furnished cottages at Wintergreen Point; all newly painted and in first-class order, electric lights, fireplaces, rowboat, etc. See Mr. Glady on the premises or Miss Moore at The Bulletin office. apr12

TO RENT—From May 1, small store; reasonable rent. Inquire Casper Graff, 312 Main St. apr9 tf

FOR RENT—Up-to-date good store, 74 North Main St. See A. V. Covello, 198 Cliff St.

TO RENT—Six-room apartment, all modern improvements; with or without garage. Call 1232-3. apr3

TO RENT—Three rooms for light housekeeping. Inquire 27 McKinley Ave. mar31 tf

TO RENT—Garage for two cars, in Durkee lane. Inquire at the Bulletin office. mar26 tf

TO RENT—Modern apartment; heat and hot water furnished, fine location, 30 Broad St. Inquire Hanover-Curlano Co. mar13 tf

TO RENT—Apartment with or without garage at 118 River Ave. Apply to H. A. Wulf, 161 Main St. mar12 tf

TO RENT—Fine seven-room apartment, 77 Church St.; also one of six rooms, heated, 326 Main St. Tel. 896-3. mar 7

FOR RENT—Twelve-room house on Durkee Lane. Suitable for rooming house or can be converted to business purposes. Apply at Bulletin Office. dec26 tf

TO RENT—Basement at 65 Franklin St. Suitable for most any kind of business. Inquire at Bulletin Office. dec26 tf

FOR RENT—Three rooms, steam heat, bath, garage; also six-room apartment. Phone 259. dec6 tf

FOR RENT—Apartment on Church St. All modern improvements. Apply The Plaut-Cadden Co. Phone 800. dec1 tf

FOR RENT
Spacious Quarters Suitable for Lodge or Club
The third floor quarters at 143 Main St., formerly occupied by the Veterans of Foreign Wars. Apply at
The Plaut-Cadden Co.

COAL AND WOOD

FOR SALE OR RENT—300 cords seasoned hardwood at your own price, and farms for sale or rent; also a man or boy that does not indulge in cigarettes, to work on farm. Address Starlight Farm, R. F. D. 1, Box 47, North Stonington, Conn. Tel. 82-2 Mystic, before 8 a. m. or after 8 p. m. apr24

FOR SALE—Seasoned hard wood $9 and $8 per load delivered. O. H. Main. Phone 489. no12

FOR SALE—Cos., seasoned wood and kindling, delivered anywhere. R. Shapiro, Willow St. Phone 504 or 1283-4.

FOR SALE—Slabwood in stove lengths $8 a cord; half cord $4.50. Hardwood in stove lengths $10 a cord or $5.50 a half cord. Delivered anywhere in city or Taftville and Baltic. Phone 1099-2. Charles S. Brown, Yantic. Prompt delivery. dec26 tf

FOR SALE—Hard wood and slabs. Will deliver $3, $4 and $5 loads. John R. Lyman. Tel. 2617-W or 2905-W. jan31 tf

FOR SALE—50 acres of cord wood. Box 329 P. O. Willimantic, Conn. W. Kelley. jan31 tf

HARD WOOD FOR SALE
SELECTED HARD WOOD, sawed according to order.
Full measure guaranteed.
HARRY B. FORD
Disco Building Phone 80.

WANTED — Male

WANTED—Man for general farm work. J. Siegel. Tel. 1076-5. apr24 3t

WANTED—Salesman with car. For further information call at 27 Main St. apr24 3t

WANTED—Reliable married man, experienced in farm and garden work. Free rent, good house. Good opportunity for industrious man. Write stating experience, references and wages desired. Drawer 521, Westerly, R. I. apr23 3t

WANTED—First class carpenter; $1 per hour on bonus; steady work under favorable conditions. Apply The Seaplane Corp., Groton, Conn.

WANTED—Outside salesmen who can speak French and English, for work in Taftville, Baltic, Occum, Versailles, Hanover, Jewett City and other Eastern Connecticut towns. Fine opening offering steady work and good income to men who can get business for well known establishment. Write at once giving references to Box 31, Norwich Bulletin. apr19 tf

WANTED — Polish-English speaking salesmen for outside work in Norwich and surrounding towns. Good opportunity to connect with large, progressive firm. Steady position with good income assured men who can sell and furnish references. Address Box 18, Bulletin. apr19 tf

FOR SALE—Cattle

FOR SALE—10 cows, new milch and springers; also good work horse. Morris Paster. Tel. 1682-5. apr21 3t

A Bulletin For Sale Advertisement Will Sell It

FOR SALE—Automobiles

We will pay cash for your Used Cars
ADAMS TAVERN GARAGE
Norwich Town, Conn.

1924 BUICK SEDAN	$475
1922 CHANDLER COUPE	$150
1924 OVERLAND TOURING	$75
1924 FORD TUDOR	$125
1925 FORD TUDOR	$150
1923 FORD COUPE	$75

O. C. Wolfe, Inc.
The Only Authorized Ford Dealer in Norwich
394 NORTH MAIN STREET
Phone 3200

FOR SALE
1928 Indian Motorcycle with Side Car Run only five weeks. Just as good as new. $116.00 down; balance in one year.
THE THOMPSON-CHEVROLET CO.
88-90 No. Main St. Norwich, Conn.
Tel. 3098

JUST A FEW GOOD BUYS IN USED CARS

1926 Chevrolet Coupe	$325
1924 Chevrolet Coupe	$120
1924 Chevrolet Coupe	$115
1923 Ford Coupe	$85

BUY A USED CAR WITH AN O. K. THAT COUNTS
THE THOMPSON CHEVROLET COMPANY
88-90 North Main St., Norwich, Conn.
Telephone 3098

At Studebaker's

1924 Studebaker Special Sedan	
1923 Studebaker Special Coupe	
1925 Studebaker Standard Coach	
1925 Hudson 5 Passenger Sedan	
1927 Dodge Sedan	
1922 Durant Touring	
1924 Jewett Touring	

USED CARS SOLD UNDER STUDEBAKER USED CAR PLEDGE
T. N. M. LATHROP, Inc.
64-86 North Main St., Norwich, Conn.

WANTED — Female

WANTED—An experienced cook, willing to go to the beach this summer; must have references. Mrs. J. Ralph Howe, 274 Broadway. Phone 2361. apr24

WANTED—Woman with two girls, wishes position as housekeeper. No objection to children. Mrs. C. Mulcony, Norwich, Conn., R. F. D. 1, care of J. B. Gray. apr24

WANTED—Girl for general housework; to live in, good home, good wages. Mrs. Allie Bronitsky, 53 Linden St., New London, Conn. Phone 7214. apr24 3t

LADIES earn money at home making smocks. Sold self-addressed stamped envelope to Bancroft Dress, Lynn, Mass. apr23 3t

WANTED
Experienced Operators on Singer Power Machines.
— Apply —
A. Werman & Sons, Inc.
18-28 Thames Street.

AUCTION

40 IOWA HORSES 40
AT
AUCTION

WED., APR. 25TH, AT 10:30 A. M., at THE NORWICH FAIR GROUNDS AND RACE TRACK, NORWICH, CT. Every horse is young, sound and extra good workers. These horses are right from the state of Iowa. 20 good draft horses—in matched teams—15 good milk or baking wagon horses. Saddle horses. 10 good seasoned horses.

FARM TEAMS

Every horse sold to the highest bidder with a guarantee. Horses can be seen and purchased three days before sale.

EDWARD P. HAMILTON, Auctioneer
New England's Leading Horseman

WANTED—Miscellaneous

WANTED TO HIRE—5 or 6-room house or apartment with improvements. Write Box 94, Bulletin. apr24 3t

LOUIS D. WARD—Antiques and second-hand furniture. 4-6 Main St., Breed hall bldg. Tel 1833. Norwich. tuths

WANTED TO BUY—A few acres of land bordering the Thames river or would buy camp or lot for same. State price and where located. Address "Camp," care of Bulletin. apr23 mnwd

WEALTHY, pleasing sweethearts for all. Writ Fern Grey, Station B, Cleveland, Ohi (stamp). mar28

WANTED—Second-hand antique furniture. Best prices paid. A. Bruckner, 100 Franklin St. Phone 559.

CALL 617-2 for upholstering, crating, carpet and linoleum laying. jan23 tf

MIRRORS resilvered and glass for every purpose. Norwich Glass Co., 5 Main St. Tel. 2463. jan23 tf

WANTED—Highest cash prices paid for second hand furniture, household goods, antiques, store fixtures and tools. Try me before selling. N. Weisinger, 28 Market St. Phone 2152. jan23 tf

WANTED—Your sewing machine repairing. Perfect workmanship. Price reasonable. Prompt service. R. S. Stephenson, 425 Boswell avenue, Norwich, Conn. Phone 2783-5. jan23 tf

FOR SALE—RADIOS

45 VOLT "B" BATTERIES $2.25; heavy duty $3.25; CX tubes $1.25. Anderson's, 110 N. Main St. jan23 tf

WILBUR RADIO SERVICE. Sets, accessories and service of the better kind. 315 Main St. Day phone 505, night phone 1424-15. jan23 tf

FOR SALE—Music & Instruments

FOR SALE—W. P. Haines player piano in first class condition. A rare good buy for $325. Two $750 exchanged players also in first class shape, your choice $395. Other good used player pianos as low as $115. Easy purchase terms. The Plaut-Cadden Co., Main St., Norwich. apr23 tf

FOR SALE—Used pianos at prices to suit all. See our big display of fine makes before you buy. Prices from $83 for a good small piano to $867 for a beautiful Steinway like new. Terms to suit. The Plaut-Cadden Co., Main St., Norwich. apr23 tf

WHEN YOU WANT to put your business before the public there is no medium better than through the advertising columns of The Bulletin.

A Bulletin Want Advertisement Will Get It

FOR SALE—HORSES

LEAVING FOR EUROPE
I have commissioned Edw. Hamilton to sell at Public Auction.
WEDNESDAY, April 25, at 11 A. M.
AT THE NORWICH FAIR GROUNDS
my stable of high-class saddle horses consisting of my beautiful $3000 chestnut mare, Lucille, 5 years old, sound, 15.2 hands, broken for lady or girl and a show prospect; Julia, 5 years old, brown mare, sound, 5 gaited, clever for child; roan gelding Sampson P., age 8 years, sound and extra nicely broken, and two others. Must sell.

FOR SALE—Team of horses, working double or single; weight 2900. Sold single or double. Call evenings. Willimantic 39-4. apr 21 3t

LEGAL NOTICES

AT A COURT OF PROBATE HELD at Norwich, within and for the District of Norwich, on the 23rd day of April, A. D. 1928.

Present, NELSON J. AYLING, Judge.

Estate of George A. Gardner, late of Norwich, in said District, deceased.

Mary I. Gardner, of Norwich, Conn., appeared in Court and filed a petition praying for the reasons therein set forth, that an instrument purporting to be the last will and testament of said deceased be admitted to probate.

Whereupon, it is Ordered, That said petition be heard and determined at the Probate Court Room in the City of Norwich, in said District, on the 27th day of April, A. D. 1928, at 9 o'clock in the forenoon, and that notice of the pendency of said petition, and of said hearing thereon, be given by the publication of this order one time in some newspaper having a circulation in said District at least three days prior to the date of said hearing and that return be made to this Court.

NELSON J. AYLING, Judge.

The above and foregoing is a true copy of record.
Attest: HELEN M. DRESCHER, Clerk.

Business Notices.

POULTRY AND PET STOCK

FOR SALE—R. I. Red baby chicks. Fred Tourtellotte, 5 West Pearl St. Phone 1658. apr18 tf

HALE'S CHICKS—From New Eng. and accredited breeders. Reds, Barred Rocks, White Wyandottes, Leghorns. Weekly hatches. Free circular. Also chicks one to four weeks old. Hall Bros. Phone 645-5, Wallingford, Conn. apr10

WANTED—To buy native eggs, highest cash prices paid. Belt Bros. Tel. 3061. mar30 tf

WANTED—All kinds of poultry, will call anywhere, highest prices paid. Joseph Horn, Tel. 1501, Willimantic. jan11 tf

CHICKS—From heavy laying free range flock. R. I. Reds and White Leghorns, state tested. Custom hatching. Paul Jansen, Mansfield Center, Conn.

BABY CHICKS
BEST LOCAL STOCK
BUCKEYE BROODERS
POULTRY AND PET SUPPLIES
Hatchery, East Hartford.
CLARK'S PET SHOP
50 SHETUCKET ST. NORWICH.

LOST AND FOUND

FOUND—Came to my place, a cow. Owner call 1849-3. apr24

LOST—Brown wolfskin robe Thursday, between Norwich and Stonington. Finder call 2808-5. Reward. apr23 3t

LOST—Black and white Holstein cow. Andrew Hansen, R. D. No. 5, Norwich. apr21 3t

LOST—Sunday, April 22, on state road between Plainfield and Norwich, lady's pocketbook containing money, beads and valuable key. Finder Phone Moosup 232-2 and receive reward.

LOST—Sum of money. Finder Tel. 161. Reward. apr24 2t

LOST—Taken from Palace theatre Monday afternoon, lady's silk umbrella. Return to George Spencer, 32 Central Ave. Reward. apr24

FOUND—Black and white shepherd dog. Owner call 1012, Norwich.

ATTORNEY AT LAW

Maurice W. Meyer
ATTORNEY AT LAW
6-8 Broadway, Norwich
Phone 2128

ARTESIAN WELLS

WATER! WATER! WATER!
Have your well drilled by a firm using the latest methods. Have that well casing cemented in the solid rock and stop drainage and surface water. If we do not drill your well, we both lose. No job is too big or too small for us.
TRASK ARTESIAN WELL CO.
NORWICH, CONN.

AUTOMOBILE ASSESSORIES

Overhauling Repair Work of All Kinds
AUTOMOBILES, CARRIAGES, WAGONS TRUCKS and CARTS
Mechanical Repairs, Painting, Trimming, Upholstering and Wood Work.
Blacksmithing in All Its Branches.
SCOTT & CLARK CORPORATION
607 to 615 NORTH MAIN ST.

CONTRACTORS

FALCONE & SELVIDIO
Sidewalks, Cellars, Stone and Cement Work, Excavating, Grading
270 Main St., Norwich Phone 624

JAMES FUMIGNARO — Contractor. Excavating and mason work, sidewalks and sewers. 123 Oakridge St.

P. F. SWEENEY
GENERAL CONTRACTOR and BUILDER
25 Chestnut Street.

A Bulletin For Sale Advertisement Will Sell It

ANSWERS TO "WHAT DO YOU KNOW"
(Questions on Page Four)

Answers.

1—Samuel Huntington.
2—Windham.
3—President of the Continental congress; for ten years governor of Connecticut.
4—4,187.
5—The Tucker mill.
6—In Griswold—Voluntown.
7—1660.
8—An attempt on the life of Major John Mason.

Business Notices.

CASTINGS

CASTINGS
Grey Iron and Semi-Steel Castings
— Also —
Pattern Making and Machine Work
Daily Trucking Service Between Norwich, New London and Vicinity.
BABCOCK PRINTING PRESS MFG. CO.,
NEW LONDON, CONN
Dial Tel. 5311.

DENTISTS

Dr. D. J. Coyle Dentist
Sellas Building
Franklin Square

ELECTRICAL CONTRACTORS

The Norwich Electric Co.
ELECTRICAL CONTRACTORS

42-44 Franklin Street
Phone Day or Night
143 2794 or 2745

INSURANCE

J. L. LATHROP & SONS
Insurance of All Kinds
28 Shetucket Street

AUTOMOBILE INSURANCE
J. A. CUNNINGHAM
Thayer Building

MERCHANT TAILORS

S. P. KEPPLER & SONS
FINE TAILORS
Established in 1868
Having just returned from the Merchant Tailor Designs Style Show, I am well prepared to serve your needs for Spring Clothes.
G. A. KEPPLER.

MUSIC

ERNEST E. BULLARD
Teacher of the Violin
Phone 562
Bliss Place
I Have a Few Outfits to Lend.

MONEY TO LOAN

LOANS
On Household Furniture or Guaranteed Notes.
New England Equity Corp.
Phone 1470
Members of Chamber of Commerce
Room 206, Thayer Bldg.

MACHINISTS

BARBER'S MACHINE SHOP, L. and A. P. Guertin proprietors, 23-25 Chestnut St. Tel. 2142. Does all kinds of machine and general repair work promptly day or night. jan23 tf

PLUMBING

T. F. BURNS
91 Franklin Street Norwich, Conn.

PRINTING

BULLETIN and RECORD job department now at Bulletin Office. Call 35-2.

TRUCKING

C. D. JOSLYN. Phone 1583-3—Teaming and trucking; boilers and heavy machinery moving a specialty. Vans for local and long distance moving. mar13 tf

CALL 797 FOR
Local and Long Distance Moving
W. F. CONDON, 60 Chestnut St.
Long Distance Moving and Expressing
Zimmerman, 17 Boswell Ave. Tel. 1341

ARTHUR H. LATHROP
Auto trucking — teaming and expressing
Furniture and Piano Moving
Established 1872 Telephone 175

WHEN YOU WANT to put your business before the public there is no medium better than through the advertising columns of The Bulletin.

RADIO PROGRAMS

"FEATURES ON THE AIR"
Tuesday, April 24

7:00—Voters' Service; "The Farm Problem"—WEAF, 14 stations.
8:00—Stromberg-Carlson Sextet; favorite songs—WJZ, 19 stations.
8:30—Selberling Singers; vocal half hour—WEAF, 17 stations.
9:00—Eveready hour; Elsie Ferguson—WEAF, 14 stations.
9:00—Federation of Music Clubs Winners; vocal and piano—WJZ, 4 stations.
10:00—Cliquot Eskimos; orchestra—WEAF, 19 stations.

492—WEAF—610.

6:45 a. m.—Tower exercises.
8:00 a. m.—Federation devotions.
8:15 a. m.—Parnassus trio.
8:30 a. m.—Cheerio.
10:45 a. m.—Hoyle trio.
11:00 a. m.—Alan Seymour, piano.
11:15 a. m.—Household Institute.
11:45 a. m.—Motion Pictures in the School—Ernest Crandall.
12:00—Studio program.
12:30—Markets; weather.
12:45—Pennsylvania music.
1:45—Studio program.
2:00—Sex Education—Cecile Pilpel.
2:15—Parnassus trio.
2:15—Are Children Better Off Today?—R. Lovejoy.
3:30—Studio program.
4:00—A Boy Who Frightened President Johnson—Frances M. Fox.
4:15—Studio program.
4:30—Women's League: The Hebrew University—Mrs. Israel Davidson.
5:00—The Marionettes.
5:30—Bill and Jill, duets.
6:00—Waldorf-Astoria music.
7:00—Baseball scores; voters' service: The Farm Problem. Speakers: Prof. B. N. Hibbert, Henry A. Wallace, Charles Holman.
7:30—Moonyland sketches.
8:00—Musical miniatures.
8:30—Selberling Singers.
9:00—Howard time; Eveready hour; Elsie Ferguson; Shakespeare Birthday program; musical accompaniment.
10:00—Cliquot Club Eskimos.
10:30—Rolfe's orchestra.
11:30—Janssen's orchestra.
12:00—NBC Staff concert.
1:00 a. m.—Whiteman's orchestra.

455—WJZ—660

10:00 a. m.—Copeland hour.
12:30—Park Central music.
1:30—Winegar's orchestra.
2:00—Weather reports.
2:05—Menu—Mrs. Julian Heath.
2:20—Beauty—Lucille Buhl.
2:35—Garden—Olive Hyde Foster.
2:45—Merry Trio.
3:30—United States Navy band.
4:30—Memory's Garden.
5:00—Savoy-Plaza tea music.
5:30—Financial summary.
5:45—Ivy Scott, soprano.
6:00—Baseball scores.
6:05—Manger orchestra.
6:40—Summary of programs.
6:45—Dogs—Franke Dole; time.
7:00—Hazel Kirk, soprano.
7:15—E. O. Whitfield, tenor.
7:30—Searches and Seizure—Prof. T. B. Smith.
8:00—Stromberg-Carlson music.
8:30—Orchestra.
9:00—National Federation of Music Club's winners: Hilda Burke, soprano; Kathryn Witwer, soprano; Hazel Hallett, piano; James R. Houghton, baritone.
10:00—Longines time.
10:01—Continentals operatic concert.
11:00—Slumber music.
12:00—Same as WEAF.
1:00 a. m.—Same as WEAF.

422—WOR—710

6:45 a. m.—Colgate hour.
8:00 a. m.—Sessions chimes; news; weather.
10:00 a. m.—Alfred W. McCann.
11:00 a. m.—Mr. and Mrs. Holland; dialogue.
2:30—Betty Shafer, contralto.
2:45—Cake Tour—Belle Abrams.
3:00—Sessions chimes.
3:01—Literary period.
3:15—Thrills—A. C. Holden.
3:30—Emil Velasco, organ.
4:00—Radio study period.
6:15—Shelton Ensemble.
6:40—Something about everything.
6:45—Moment musicale.
6:50—Baseball scores.
7:00—Shelton Ensemble.
7:30—Levitow's orchestra.
8:00—Sessions chimes.
8:01—Main Street Sketches.
9:00—N. Y. U.: Transportation by Wire—L. Witcher.
9:15—R. B. Howe, piano.
9:30—Modern Meistersingers.
10:00—Samberger Little Symphony; Kitty McLaughlin, soprano.
11:00—News; weather.
11:05—Lopez orchestra.

535—WTIC, Hartford—561

6:25—News bulletins.
6:30—Same as WEAF.
9:00—Manning-Brown concert.
9:30—Musicale.
10:00—Same as WEAF.
10:30—Worthy orchestra.
11:00—News; weather.
12:00—Same as WEAF.
1:00 a. m.—Same as WEAF.

517—WTAG, Worcester—580

6:30—Same as WEAF.
8:00—Studio program.
8:30—Same as WEAF.
9:00—Correct time; music.
10:00—Same as WEAF.
11:30—News bulletins.

508—WEEI, Boston—590

6:00—Rina's orchestra.
6:35—News; Juvenile Gems.
6:45—Big Brother club.
7:30—Same as WEAF.
8:00—The Pilgrims.
8:30—Same as WEAF.
10:35—News dispatches.
10:45—Elks' orchestra.
11:45—Radio forecast; weather.

484—WJAR, Providence—620

7:00—Same as WEAF.
8:00—Safety talk.
8:05—Artist recital.
9:00-11:00—Same as WEAF.
12:00—Same as WEAF.
1:00 a. m.—Same as WEAF.

333—WBZ-WBZA—900
Springfield-Boston

10:00 a. m.—Same as WJZ.
11:00 a. m.—Marcia Ray; music.
11:30 a. m.—News; Bud Gray.
12:00 m.—Organ recital.
12:30—Same as WJZ; time; weather.
6:00—Time; weather.
6:02—Dolan's orchestra; news; music.
7:00—Musicale.
7:15—Talk—Captain Percy Creed.
7:30—Oil-o-Mat hour.
8:00—Same as WJZ.
8:30—Popular duets.
9:00—Musicale.
10:00—Time; news.
10:05—North Shore hour.
10:15—Dask in Dixie.
11:15—Time; weather.

316—KDKA, Pittsburgh—950

6:10—Theatrical calendar.
6:15—Little Symphony orchestra.
7:00—Time; popular music.
7:30—Haller Bakers.
8:00—Same as WJZ.
8:30—Allegheny Alumni program.
9:00—Same as WJZ.
10:00—Maytag hour; sacred song concert.
11:00—Weather; time.

380—WGY, Schenectady—1050

6:00—Stocks; news; baseball scores.
6:30—Ten Eyck orchestra.
7:00—Same as WEAF.
8:00—Male quartet.
8:30—Same as WEAF.
11:30—J. G. Baldwin, organ.

CAPT. H. G. HAMLET, U. S. C. G. RECALLED FROM FLORIDA TO NEW LONDON

(Special to The Bulletin.)

NEW LONDON, April 23—Capt. H. G. Hamlet, commandant of the local coast guard force, will take command of the forces of this city at an early date. The captain, with his wife, has been spending the winter in Florida. Telegraphic orders which left this city today recall the captain to this port. In replying to the orders, he stated that upon his return here he would take command of the flagship Argus. For several months Captain Hamlet has been in charge of a fleet of government boats waging warfare against the rum runners off the Florida coast. During his command here more than 100 rum runners were seized in the locality patrolled by his command.

ARTHRITIS

Without any charge, call today and enjoy a demonstration Orthomec treatment to see how positively it drives out rheumatism, arthritis and neuritis by re-establishing good blood circulation.

Orthomec is a safe, pleasant, treatment using compressed air scientifically applied, but no medicine, surgery, electricity or hand massage. Can refer you to hundreds of local satisfied patients. Call, phone or write Emma K. Dunham, Naturopathic Physician, 30 Carroll Ave., Norwich, Conn. Tel. 256.

WILLIAM STINSON'S DEATH AT HIS HOME IN GROTON

(Special to The Bulletin)

NEW LONDON, April 23—William Stinson, 68, who died Saturday night at his residence, 443 Thames street, Groton, had been ill for some time. He is survived by his wife, two sons, William E. Stinson, Mystic, and Joseph F. Stinson, Hartford; four daughters, Mrs. Mary Ricetti, Palmer, Mass., Mrs. Henry Beers, Jewett City, Mrs. Burton W. Jopson, of Norwich, and Mrs. Frederick Grant, of Hartford. A brother Edward Stinson, Westerly, and a sister, Mrs. Louise Taylor, of Norwich, also survive. Mr. Stinson was born in Stonington, Feb. 3, 1860, the son of Joseph and Phoebe Ellson Stinson, and for 18 months had been employed as the day watchman by the New London Ship & Engine company.

The funeral of Haldor E. Hansen, of Sherman street, was held this afternoon at 2:30 o'clock at 48 Shapley street, the services being conducted by Rev. W. B. Chapman. The bearers were Lawrence, Theodore and Olaf Olsen and Lars Larsen. Burial was in Jordan cemetery.

Mrs. Nelson Brown, of Noank; Mrs. Archibald Chester and infant son, 29 Broad street, Groton; Mrs. Walter Church, and infant son Oakdale; Mrs. Frederick Holland, Stonington; Miss Annie Sankow, Lyme; Miss Mary Ford, 495 Ocean avenue; Mrs. William Ryon, Mystic; Frank Johnson, Oakdale; Mrs. Ebert Barnes, Groton; Mrs. Stephen Tilly, Essex; Miss Jane McCourt, Stonington and Harold Roach, U. S. C. G. destroyer McDougal, patients at Lawrence-Memorial hospital, were discharged Sunday and today.

Michael J. Lynch, 45, son of Patrick J. Lynch, of 3 Harrison street, died Saturday at the City hospital, Boston, where he had been a patient about a week, for heart disease. Besides his father, Mr. Lynch is survived by his wife, Lillian, two brothers, John Lynch of Bridgeport and David Lynch of this city, and by a sister, Mrs. Mary A. Twiles, this city. Mr. Lynch went to Boston about ten days ago to visit his wife and it was while there that he suffered from a weakened condition of the heart. When Mr. Lynch's condition did not respond to medical treatment he was taken to the hospital. Mr. Lynch was employed for 20 years in the Central Vermont Railroad freight service and was a member of the Brotherhood of Railroad Trainmen and the Railroad Veterans' association.

Morris G. Furth, 90, died Sunday night at his residence, 19 Prospect street, after a lingering illness. Mr. Furth had long been incapacitated because of infirmities resulting from his advanced years. He is survived by a daughter, Mrs. James N. Sterry, of this city. Mr. Furth for many years and until his health declined, was employed as a sewing machine salesman.

Bernard P. Clark, 53, died Saturday night at the residence of his daughter, Mrs. James O'Neill, 28 Morse avenue. He is survived by his wife and five daughters, Mrs. O'Neill and Misses Mary, Lillian, Bernadine and Frances Clark of this city, and by a son, James Clark of Hartford. A brother, James Clark, of Hartford, also survives. Mr. Clark was born in Brooklyn and had been employed as a machinist by the New London Ship and Engine company.

John Lane and Rose Daniels were married Sunday by Rev. Sinclair Grimstead, pastor of the Shiloh Baptist church.

Joseph Curtis, of Douglass street and Laura Fulford of 18 Stony Hill, both colored, were jointly charged with intoxication and breach of the peace in the police court today. The case against Curtis was disposed of a fine of $10 and costs being imposed, but in the case of the Fulford woman a continuance was ordered until next Thursday. Curtis could not pay his fine and costs and was remanded to jail. Curtis and Mrs. Fulford, who is a widow were together Saturday afternoon and they enjoyed each other's companionship to the extent that they drank freely of liquor when they went to North Bank street, ostensibly to go to a Douglass street house, the couple engaged in a row when approaching the house. When Curtis struck the woman, the latter went to the highway and arming herself with stones she started throwing them at Curtis. None of them reached their mark, but Curtis continued to attack the woman, inflicting a number of bruises and a laceration of the ear. While the battle was at its height, the police were notified and Acting Sergeant Augustus Ray and Automobile Patrol Officer Clarence Martin arrived and arrested the pair.

Frank Corcoran was presented on a charge of theft and intoxication, the former charge being noiled as there was not sufficient evidence upon which to establish a conviction. Corcoran and Daniel Reidy were at the home of Annie Cuddy, on Potter street Saturday and all had been drinking. During the stay of Corcoran at the house a coat was stolen and Corcoran being accused of the theft, he was arrested by Patrolman Clarence Wells. A short time after Corcoran had been locked in a cell, the Cuddy woman and Reidy went to police headquarters and endeavored to obtain the prisoner's release. Today, when there was no evidence in the possession of Prosecutor Danie M. Cronin, that official moved for a nolle of the theft charge, which was granted and Corcoran was fined on the drunkenness charge. However, Corcoran admitted the theft of the coat and said that he sold the garment for $2 to someone he did not know.

Organization of junior branch of the Loyal Order of Moose took place yesterday afternoon at Moose hall, in the presence of more than 200. Installation ceremonies were in charge of Mrs. Margaret Dahl, of Waterbury, deputy grand regent of the grand lodge of Mooseheart legion.

Miss Mattie Goss, daughter of Mr. and Mrs. Fred W. Goss, of New street, became the bride Saturday night of Arthur Daniels, son of James Daniels, of Bishop street. The ceremony took place at the parish house of the First Baptist church, Rev. Chester C. Howe officiating. Following the ceremony, the parents of the bride held a reception at their home, at which over 50 guests were present.

Members of Murphy-Rathbun post, Veterans of Foreign Wars, held a meeting Saturday night in Union lodge rooms. Over 200 guests were present. The party was a masquerade and the costumes proved extremely interesting to the guests. Prizes were won for the best comic costume by Mrs. William Nichols and Carl Williams, both of New London. The prize was a $2.50 gold piece.

At the entertainment given the juniors of Connecticut college Saturday afternoon by the members of the 1928 graduating class, over 200 students were in attendance. Miss Eleanor Woods, of Philadelphia, opened the ceremonies and complimented the undergraduates on the manner in which they have conducted themselves during the past scholastic session. The reception was followed by a banquet at the Mohican. Over 200 persons attended the affair.

As foretold in Saturday's Bulletin, motor traffic on Bank street, between Tilley and State streets, was closed today. Work of laying the double track of the Connecticut Power company which began Saturday morning, necessitated the discontinuance of traffic over the route. Trolley service ceased there Friday and at that time it was predicted that auto traffic would be diverted from that thoroughfare. Repair work on this street will be completed within 30 days according to estimates of the city manager.

CITY TREASURER HUNTLEY TO WED MISS BACHERT

(Special to The Bulletin)

NEW LONDON, April 23—City Treasurer Herbert J. Huntley will retire from the role of bachelor this week for he will wed Miss Elsa Bachert, of Connecticut avenue, for several years employed as typist by Attorney Arthur B. Calkins. Saturday night, a number of Mr. Huntley's friends tendered him a bachelor dinner at O'Leary's. The affair was entirely informal and during the course of the evening Mr. Huntley was presented a handsome traveling bag.

FRAUD CHECK-PASSER BROUGHT FROM PITTSFIELD

(Special to The Bulletin)

NEW LONDON, April 23—Arthur Bradford, wanted in New London on two charges of passing fraudulent checks, will be presented in the police court tomorrow morning. Detective Sergeant Nelson Smith is en route with the prisoner from Pittsfield, Mass., to New London tonight. There is no doubt that the officer and his prisoner will reach here during the night, for Sergeant Smith went to Pittsfield this morning to take charge of Bradford. Bradford was in New London last February, at which time he negotiated checks of no value on the City Coal company, Bank street, and the Walkover Shoe store, State street. At the coal office a check was tendered calling for the payment of about $60. Bradford ordered a ton of coal to be delivered at a specified address on Franklin street. The check was cashed, with the price of the coal deducted, but when a truckman went to deliver the coal at the address given, it was found that there was no such address. Bradford then went to the shoe store, where he purchased a pair of shoes and in payment tendered a check of about $50. Three days after the transactions the checks were returned to the negotiators with the information that they were worthless; the checks were drawn on the New London City National bank and Bradford did not have an account there. Several days afterwards the New London police ascertained that a crook had perpetrated a similar trick in Pittsfield and had been arrested. An investigation by the New London police revealed that Bradford was the same crook who operated here. In the Pittsfield court Bradford was given 90 days in the house of correction. His term expired yesterday and as a warrant had been sent to the prison authorities at Pittsfield, Bradford was detained until the arrival of Sergeant Smith this forenoon.

Miss Mildred F. May, a senior at Lesley Normal school, Cambridge, Mass., has spent the vacation at her home, 53 Montauk avenue.

Chief Thomas Shipman of the New London fire department today had Box 312, which has been located on Pearl street, transferred to the big telephone pole, corner of Green and Pearl streets, where it is more conspicuous than in its previous location.

Patrolman William Riordan today reported the existence of several dangerous places in the highway on Williams street, between Main street and Mohegan avenue. The city recently contracted for the widening of the street between those points and with the work already in course of construction, depressions have been made in the highway which are dangerous to auto drivers. The defective places were reported to the highway department.

Leonard Hansen, a stranger, was in the police court today, charged with train riding. He was not penalized, being given his discharge. Hansen was detected Sunday afternoon stealing a ride on a Central Vermont freight and was arrested by Special Agent S. J. Ploof.

TODAY'S EVENTS

One hundred and fifty years ago today occurred the historic battle between the American ship Ranger and the British ship Drake.

In three states—Ohio, Pennsylvania and Massachusetts—primaries will be held today for the choice of delegates to the two national conventions.

In Pennsylvania the voters also will name candidates for United States senator for the seat now occupied by David A. Reed, republican.

Primaries will be held in Alaska today for the election of delegates to represent the voters of that territory in the national conventions.

Republicans of Oklahoma are to hold their state convention today to elect four delegates-at-large to the national convention at Kansas City.

Kansas democrats in convention today will elect 20 delegates to the Houston convention and Nevada republicans will choose nine delegates to Kansas City.

What Is Going On Tonight

Shetucket lodge, No. 37, I. O. O. F., meets in Odd Fellows hall.

Norwich nest, No. 1396, O. O. O., meets in Owls hall.

Ladies auxiliary, No. 18, A. O. H., meets in Buckingham Memorial.

Richard Hourigan post, No. 594, V. F. W., meets in Olympic building.

Court City of Norwich, No. 65, F. of A., meets in Foresters hall.

Immergruen lodge, No. 12, O. D. H. S., meets at 32 Market street.

ANNOUNCEMENTS

Strand Theatre

One of the most delightful pictures shown here in many a day is "The Speeding Venus" a new Metropolitan production starring that clever luminary, Priscilla Dean, and featuring Robert Frazer and Dale Fuller, which was displayed with exceptionally satisfactory results at the Strand last night and which has its final showing tonight. Miss Dean's portrayal of the heroine, a brave girl who races an automobile across the continent with skill and daring, proved eminently artistic and pleasing to her admirers. Robert Frazer as the inventor of a gearless motor, and Dale Fuller as a telephone operator of the new school were wholly adequate in their portrayals. The picture teems with dramatic action and there is a thrill in every scene. Don't miss it!

"Dizzy Dancers" a laugh provoking Fox comedy full of plenty of good clean comedy and action, is another attraction on this interesting bill.

"Roaming Around the Caribbean" is an attractive and instructive color scenic.

Palace Theatre

One prince and two Russian generals who fled from their land because of the revolution, are among the players supporting John Gilbert and Greta Garbo in "Love," Metro-Goldwyn-Mayer's film version of Tolstoi's "Anna Karenina," which is now playing at the Palace theatre. They are Prince Youcca Troubetzkoy and Generals Theodore Lodi and Michael Pieschkoff both formerly of the Russian army.

Gilbert and Miss Garbo play the tragic lovers in the vivid drama of Russia, which Edmund Goulding directed with George Fawcett, Brandon Hurst, Emily Fitzroy, Philippe De Lacy and a notable cast.

The Paramount news reel showing the first pictures of the German transcontinental fliers and their plane "The Bremen" at Greenly island will be shown at the Palace today and tomorrow. There are five hundred feet of these pictures taken by Cameraman Fernstone who flew more than twenty-five hundred miles through storm and fog to make their showing possible.

Tomorrow a double feature program will be shown at the Palace. Shirley Mason, Gaston Glass and Ben Turpin will be seen in a hilarious comedy entitled "The Wife's Relatives" and Ted Wells will be starred in a real wild and wooly western, "Desert Dust".

Wednesday night is Gift night at the Palace and twenty-five dollars in gold and ten valuable presents will be given away free.

Palace Theatre

The constant warfare between the newsreel companies is almost as acute as the warfare that once existed between newspapers. Each attempts to outdo the other in bringing strange and up to the minute events to the screen. A shining example of the daring and speed with which they accomplish this is in the current news reel at the Palace theatre showing the only photographs of the German and Irish fliers at Greenly Island together with the new famous plane "Bremen".

The Paramount cameraman, Fernstone who took these pictures, flew twenty-five hundred miles through fog, snow and storm to reach Greenly island. These pictures will be on the screen at the Palace theatre until Wednesday evening and since there are more than five hundred feet showing intimate pictures of the fliers and their plane, all who are interested in this remarkable flight will want to avail themselves of the opportunity of seeing them.

Breed Theatre

At the Breed theatre tonight the Fox comedy feature called "Silk Legs" will conclude an engagement of three days. It is a hilarious story of modern salesmanship methods in which girls compete against men in the business world. Madge Bellamy, in the leading role as a saleswoman for a firm of silk hosiery manufacturers, demonstrates her line of goods with satisfying results and a wealth of humor. This picture plays to capacity audiences here and it seems to please them all young and old alike. James Hall plays the masculine lead as a competing salesman.

EAST HADDAM

Mrs. Grover C. Williams has returned from Florida, where she spent the winter, and is putting her home in readiness for occupancy.

Mr. and Mrs. Joseph I. Bailey were visitors in East Hampton Sunday.

Miss Hoen Clark of East Hampton is visiting her grandparents, Mr. and Mrs. George B. Hall.

Mrs. Harry P. Gates has been seriously ill with an attack of asthma, from which she has suffered some time.

Miss Eleanor Bigelow is spending two weeks in Washington, D. C.

Mrs. Frank S. Davison, who has been at the home of her sister, Mrs. Charles A. Russel, in Haddam, since her return from the hospital, is now at her home here.

Mr. and Mrs. C. E. Rogers and daughter Betty of South Manchester were recently at the home of Mrs. A. M. Cook to see their grandmother, Mrs. James E. Emmons, who is boarding there.

NORTH STONINGTON

Mr. and Mrs. Dewey M. Taylor and children have moved to the Gulle farm in Ashwillett.

The April meeting of Club No. 6 of the Social Corner was held here Tuesday. The dinner was in charge of Mrs. Cressingham L. Gray. The afternoon program had been arranged by Mrs. Lucian Drury. It was of a diversified character and included vocal and instrumental music, readings, an illustrated sketch, an original paper, tableaux, fancy dancing by the 6 year old daughter of Mrs. C. E. Gray and a recitation by her 4 year old son.

Elmer E. Maine is in poor health.

Mr. and Mrs. Charles H. Sweetser of Jewett City and Mr. and Mrs. Appleton Main and Mrs. Charles H. Babcock of Poquetanuck were in Iowa Tuesday.

PALACE

LAST TIMES TODAY

The story of a passionate heart and a great love that plunged it into tragedy.

THE PALACE HAS THE SHOWS

WEDNESDAY ONLY

Columbia Pictures presents

SHIRLEY MASON

in

The WIFE'S RELATIONS

with

GASTON GLASS

BEN TURPIN

A clever comedy full of surprises and laughs.

—Co-Feature—

TED WELLS

—in—

DESERT DUST

A surging, thundering wild and wooly western

Wednesday Nite

GALA GIFT NITE

$25 IN GOLD

and Ten Valuable Presents Given Away Free.

PARAMOUNT NEWS

Now Showing—First Pictures of the German and Irish Transcontinental Fliers and Their Plane, "The Bremen," at Greenly Island.

TODAY LAST TIMES

— THE —

BREED

MAT. 2:15 Evenings 7 and 8.45

MADGE BELLAMY in "SILK LEGS"

EXTRA—First Pictures of Bremen and Crew on Greenly Island

— Wednesday and Thursday —

ANOTHER GREAT DOUBLE FEATURE BILL

"THE POOR NUT"

With JACK MULHALL and CHARLIE MURRAY

"Women Love Diamonds"

With PAULINE STARK and OWEN MOORE

BOXING

Danielson Armory, Friday Evening

Auspices Casino A. C., Service Battery, Headquarters Det.

—FEATURING—

BIG BOY BURLAP AND BEN SMITH

Ample Seating — 8 BOUTS — Parking Facilities

Gents 75c, Ladies 50c, Ringside $1.15.

WEDNESDAY, APRIL 25 — SLATER HALL

BROWN UNIVERSITY

COMBINED

GLEE AND BANJO CLUBS

Under the Auspices of

Robert O. Fletcher Post, No. 4, American Legion

8:00 P. M. Admission $1.00

STRAND

Showing Tonight—"THE SPEEDING VENUS," starring Priscilla Dean. Also "DIZZY DANCERS," a Fox comedy, and "ROAMING AROUND THE CARIBBEAN."

Coming Wednesday—"BETWEEN DANGERS" — "THE GAY OLD BIRD" — "SIGNS OF SPRING."

Evenings at 7 and 8:45

Adults 25c; Children 10c

Take Your Choice $97

STORE OPEN EVERY WEDNESDAY EVENING

High-Grade 3-Pc. Jacquard Velour Suite

Imagine this BEAUTIFUL Suite in your own home! It's a luxurious new creation in richly figured JACQUARD VELOUR with NACHMAN SPRING CONSTRUCTION . . . REVERSIBLE CUSHIONS in DAMASK and SPRING EDGES. Outside backs and sides in contrasting velour.

Tomorrow For $97

New 4-Piece Walnut Veneer Suite

Never before at this price! Think of it—ALL 4 PIECES in GENUINE WALNUT VENEERS and other woods for $97—the new style "footless" bed, spacious dresser, chest and French style vanity dresser, with finished interiors!

Tomorrow For $97

Massive 8 Piece Suite in Select Walnut Veneers

The new vogue in better dining room suites! Massive 60 inch buffet, table, host chair and 5 diners in FINE WALNUT VENEERS and other woods, in a dull-rubbed effect. Buffet has white oak interiors. China cabinet extra.

Tomorrow For $97

$5 DOWN Delivers Any Suite In This Ad. Balance Easy

Store Open Every We'nesday Evening

B N KANE President

Interstate FURNITURE COMPANY

Store Open Every Wednesday Evening

SHETUCKET AND WATER STREETS NORWICH, CONN.

Housewife, society leader, doctor, aviator—every one of us, no matter who we are, may offend unknowingly.

Intimate facts about body odor

Try this delightful toilet soap—it *deodorizes*

THERE'S no hiding body odor. The faintest hint of it is sure to betray us—and prejudice people against us.

You know yourself what a poor opinion you have of any one who offends. But do you realize that not one of us is safe from body odor?

To live, we *must* perspire. Even on cool days, our millions of pores continually give off invisible perspiration—often as much as a quart of waste every 24 hours.

Stop taking chances

This body moisture, whether visible or not, is always odorous. And there's no escaping it. Every one of us—from laborer to society leader—may offend unless we take precautions.

Nor can we tell when we are guilty. For, once an odor becomes familiar to us, our own sense of smell becomes deadened to it.

Yet it's simple to avoid offending. Just wash and bathe often with the delightful toilet soap that millions enjoy—Lifebuoy—it *deodorizes*.

The same bland and abundant antiseptic lather that helps protect health by removing germs—prevents body odor by purifying pores. Keeps complexions so fresh and clear, too. Millions favor Lifebuoy for all purposes.

Note its hygienic scent

You will learn to love Lifebuoy's pleasant *clean* scent, which tells you Lifebuoy purifies, yet which quickly evaporates after rinsing. Use Lifebuoy a week and you'll use it for life. Get some today.

LEVER BROS. CO., *Cambridge, Mass.*

LIFEBUOY

—FOR FACE— —HANDS—BATH—

STOPS BODY ODOR PROTECTS HEALTH

CLOUDY TODAY AND PROBABLY TOMORROW

Norwich Bulletin

NORWICH, CONN. TUESDAY, APRIL 24, 1928

FULL ASSOCIATED PRESS DISPATCHES

The Bulletin.

Norwich, Tuesday, April 24, 1928

THE WEATHER

Conditions

The disturbance that was over Georgia Monday morning is advancing rapidly northeastward with slowly increasing intensity and pressure is relatively low over Ontario, south of Nova Scotia.

The outlook is for mostly fair weather Tuesday and Wednesday in states east of the Mississippi river, except for rains on Tuesday along the New England coast.

Storm warnings are displayed on the Atlantic coast between Delaware Breakwater and Eastport.

Winds

North of Sandy Hook: East and northeast gales, overcast with rain Tuesday.

Sandy Hook to Hatteras: Strong north and northwest over north portion; strong west and northwest over south portion; partly overcast Tuesday.

Forecast

For Southern New England: Cloudy preceded by rain on the east coast Tuesday; Wednesday partly cloudy; not much change in temperature.

Observations

The Bulletin's observations show the following changes in temperature and barometric changes Monday:

	Ther.	Bar.
7 a. m.	40	29.70
12 m.	48	29.80
6 p. m.	40	29.60

Highest 48, lowest 40.

Comparisons

Predictions for Monday: Rain. Monday's weather: Showery during day, rain in late afternoon and evening; easterly wind, continued cool.

SUN, MOON AND TIDES
(Standard Time)

Day	Sun Rises	Sun Sets	High Water	Moon Rises
	a. m.	p. m.	a. m.	a. m.
23 ..	4.57	6.38	12.34	11.10
24 ..	4.55	6.37	0.52	morn.
25 ..	4.54	6.38	1.52	0.15
26 ..	4.53	6.39	2.56	1.07
27 ..	4.51	6.41	4.06	1.50
28 ..	4.50	6.42	5.15	2.35
29 ..	4.48	6.43	6.16	3.53

Six hours after high water it is low water, which is followed by flood tide.

GREENEVILLE

Miss Helen Delaney has returned to resume her studies at the Willimantic state normal school after spending the week end at the home of her parents, Mr. and Mrs. James Delaney of Fifth street.

Patrick J. Downing of Glasgo and Jeremiah Downey of New London have returned to their homes after being the guests of their sister, Mrs. Dennis E. Sullivan of North Main street.

Mrs. Pembroke Pierce, Mrs. Richard Seed and James Kirker spent the week end as the guests of their uncle and aunt, Mr. and Mrs. Thomas Kirker of Providence.

Miss Eva Whitkin has returned to resume her studies at the Willimantic state normal school after spending the week end at the home of her parents, Mr. and Mrs. Harry Whitkin of Central avenue.

John McClafferty has returned to Southbridge, Mass., after spending the week end at his home on Hickory street.

Napoleon Keroack has returned to Putnam after spending the week end as guest of his parents, Mr. and Mrs. Napoleon Keroack of Central avenue.

Joseph Delaney has returned to his home in New York city after spending the week end with his parents on Eighth street.

Mr. and Mrs. Pembroke Pierce and daughter, Buena, have returned to their home at Garfield, N. J., after being the guests of Mr. and Mrs. David Richard Seed of Baker avenue, this past week.

James Quinn, John Keenan, Edward McIntyre, Neal Bresnahan and Patrick Connore left Monday afternoon for Boston to witness the fights in the national tourney held in Boston Monday. Among the list of fighters to appear is Jimmy Quinn, a local boy, who at the present time is the featherweight champion of Connecticut.

The members of the Greeneville Ideal Bridge club pleasantly surprised Mr. and Mrs. William Prescott at their home, 566 Boswell avenue, Thursday evening in observance of their tenth wedding anniversary with 25 members present. The first part of the evening was devoted to bridge with the first ladies' prize being awarded to Mrs. Anthony J. Bernard with a score of 1360 while William Winterbottom was the winner of the first gentlemen's prize with a score of 2150. The consolation prizes were awarded to Mrs. William Winterbottom and Paul Brown. After cards a social hour followed with singing, games, victrola and radio selections. Refreshments were served by the hostess assisted by Mrs. William Winterbottom. The dining room was beautifully decorated for the occasion, the color scheme of white and gold being used. Mr. and Mrs. William Prescott were the recipients of many beautiful and useful gifts. The bridge club presented Mr. and Mrs. Prescott with a very pretty lustre set. The next meeting of the club will be held at the home of Mrs. Anthony J. Bernard at her home, 565 Boswell avenue, Friday evening.

Married at Stafford Springs

Dr. and Mrs. Daniel Sullivan of Jerome court, New London, noted the twenty-fifth anniversary of their wedding Friday. Their marriage took place April 20, 1903, at Stafford Springs, the home of Mrs. Sullivan, who was then Mrs. Harriet Lathrop.

For Burial in Oneyville

The body of John P. Rowley, the matchman of the Reliance Yarn company, who committed suicide Saturday, was prepared for burial by Cummings & Ring, and was taken to Providence Monday. Burial is to be in an Oneyville cemetery.

Varicose Veins

Reduced Or Money Back

Simple Home Treatment That Is Giving Amazing Results.

If you have varicose veins or bunches you can start today to bring them back to normal size, and if you are wise you will do so.

Just get an original bottle of Moone's Emerald Oil at any dispensing pharmacist and apply it night and morning to the enlarged veins. It is very powerful and penetrating.

After a few days' treatment the veins will begin to grow smaller and by regular use will soon reduce to normal.

People who want to reduce varicose veins, or get rid of running sores, ulcers, or piles in a few days should not hesitate to get a bottle at once. It is such a powerful, penetrating antiseptic oil that a small bottle lasts a long time. Any pharmacy can supply you and all druggists sell lots of it.

AUTOMOBILE GUEST RIDER SUES

TWO FOR $10,000 DAMAGES CLAIMED

Simon Balk of New York city who was riding on July 17, 1927 in the automobile owned and driven by Maurice Kimball of Springfield, Mass., has brought suit in the superior court for $10,000 against Kimball and against Dr. Morton E. Fox of Montville. He sues for the injuries he received in an automobile accident, these including cuts on the face requiring 16 stitches, permanent disfigurement over the right eye and through the eyebrow and on the forehead, fracture of the nose, and other injuries. Balk claims that he spent $110 for medical services, was unable to continue his employment as a salesman for eight weeks at which his average earnings were between $70 and $80 per week, had a $65 suit of clothes ruined and suffered permanent facial disfiguration.

On the afternoon of the day named, it is claimed that the Fox machine and the Kimball machine were proceeding along the New London-Hartford highway when the Kimball car speeded up to pass the Fox machine from the rear and just as this move was made by Kimball, Dr. Fox suddenly made a left hand turn to enter the highway to Chesterfield at his left, this blocking off Kimball's car and causing him to run his machine into an embankment on the extreme left of the highway.

It is alleged in the complaint that the defendant Kimball was especially heedless or in reckless disregard of the rights of his guest, Balk, in operating his motor vehicle at an excessively high rate of speed while approaching an intersection and at a time when another car was about to turn into this intersection, the defendant, Maurice Kimball, knowing or ought to be in a position to know that his car was not equipped with any brakes and as a result of having no brakes, could not be brought to a quick stop. The negligence charge made against Dr. Fox is that he did not give due warning of his intention to make a left hand turn into an intersecting highway from the main thoroughfare; by failing to operate his car to the right of the center of the highway; failing to keep a proper lookout for other users of this thoroughfare by suddenly without any warning taking a left hand turn across the highway directly in the path of the Kimball car, so placing the Kimball machine in position of colliding with the Fox car or the embankment.

The suit is returnable in the superior court in May.

Seek Divorce for Desertion

Divorce and the custody of two minor children, a daughter aged 11 and a son aged 8, are sought in a suit brought in the superior court by Mabel Corey Wright of Groton against Henry Wright of Richmond, R. I. She alleges desertion on Dec. 13, 1924. They were married Aug. 12, 1915. This suit is also returnable before the superior court in May.

APPROVAL GIVEN TO COMPENSATION AGREEMENTS

Workmen's compensation agreements as follows have been approved by Commissioner Albert J. Bailey:

Inland Paper Board company, Versailles, employer, and J. Markewitz, employe, thumb and two fingers injured, March 29, at rate of $10.97.

Jewett City Textile Novelty company, employer, and Thomas Hogg, employe, cracked rib, April 3, at rate of $12.63.

Thames River Line, Inc., Norwich, employer and John F. Callahan, 30 North Thames street, employe; lacerate wound of right leg on March 24, at the rate of $5.00.

N. L. Ship and Engine Co., employer and Fred Halyburton, New London employe; bursitis of left knee on April 2, at the rate of $14.01.

N. E. Collapsible Tube Co., employer and Emily Corado, 32 Main street, New London, employe; cut and bruised left thumb on March 7, at the rate of $5.00.

Glasgo Finishing Co., employer and Jesse Williams, 53 Hamilton avenue, Norwich, employe; face and eyes burned by caustic on March 15, at the rate of $19.03.

Glasgo Finishing Co., employer and John Clarke, Glasgo, employe; little finger crushed on Oct. 26, 1927, resulting in amputation of left little finger. Compensation at the rate of $19.30 weekly for a period of 20 weeks, payments to begin March 24, 1928.

SONS OF REVOLUTION ADD SIX NEW MEMBERS

The first meeting for the fiscal year beginning April 1, 1928, was held at Bridgeport Saturday by the board of managers of the Sons of the American Revolution and about 15 of the board were in attendance. Six members were elected, Kenneth P. Britton, Talcottville; Leonard A. James, Danielson; Albert J. Pope, Russell H. Pope, Oakville; William R. Smith, Meriden, and Clarence G. Wadhams, Torrington.

The following delegates to the national convention at Washington, May 20, were named: George S. Godard, president; William W. Buckingham, vice president; Robert F. Bradley, secretary; Frank A. Corbin, historian; Leverett Belknap, necrologist, and John M. Parker, Jr., Seymour N. Robinson, Herbert H. White, Hartford; F. Joseph Chatterton, Wilson H. Lee, George C. Ross, Hon. Earnest C. Simpson, New Haven; Frederick A. Doolittle, Bridgeport; Orland H. Brothwell, Stratford.

Other members will be named later as the Connecticut district is entitled to 51 members, although but 19 attended last year at Richmond.

The report of the registration for the Connecticut society as forwarded to the registrar general showed a net gain of 184 during the past fiscal year, the largest in its history. The present membership is, active members 1146, life members 101, honorary 7, associate 3, total 1257.

HUBBARD'S NEW YACHT IS SPLENDIDLY EQUIPPED

The auxiliary yacht Lou, built at the Ferguson yard in Groton for James L. Hubbard of this city and launched on Saturday is completed except for the installation of masts which are at the shipyard and will soon be placed in the boat.

About 100 people were present for the launching and an orchestra from Willimantic furnished music. As the boat slid from the ways into the water the owner's wife broke a bottle of champagne over the bow.

The Lou is 63 feet over all, with a beam of 15 feet, five inches and an eight foot draft. Capt. Charles Ferguson of Groton designed the craft and he with Mr. Hubbard supervised her construction. The carpenter work was all done by employes of Mr. Hubbard.

Especially selected native oak has gone into the frame and keel of the yacht. Mr. Hubbard personally selected oak trees which were cut to supply timber for the boat. The trees were felled in the vicinity of Ledyard and were ripped up into shape for the boat by Thomas Baudro of Allyn's point.

The plankings of the craft are of yellow pine and oak. The deck is of Oregon pine. Deck houses, bulwarks and interior trim are all of African mahogany, 3,000 feet of this choice wood having been imported direct from Africa. The deck houses are of two inch solid mahogany.

Three compartments, each separated from the others by a watertight bulkhead, are in the interior of the boat. The after compartment contains a state room for the captain and mate of the boat. The crew's toilet is also located there.

The engine which will be used to furnish motive power for the craft is a 65-horsepower Lathrop, built at Mystic. It is in the after compartment, as are an auxiliary engine and electric bilge pump, electric fire and water service pumps and a dynamo. Two gasoline tanks, an oil tank and a kerosene tank are also located in the after compartment. The tanks are all of copper.

To insure fire fighting effectiveness a carbon dioxide gas outfit has been installed. In the extreme stern end of the after compartment, a large cylinder has been placed. Piping runs from the cylinder to all parts of the boat. A pressure of 1,000 pounds will be continuously applied in the tank, and if fire breaks out, the man at the wheel may pull a lever, allowing the gas to escape to all parts of the boat and extinguish any falmes.

Masterful workmanship reflects in the highly polished mahogany and old ivory enamel in which the walls of the saloon are finished.

Adjoining the engine room is the living room and two berths for guests. Forward of the living room is the owner's quarters, the inside sealed with solid mahogany. There is a double berth and solid mahogany lockers. The owner's toilet, in the main compartment, is finished in solid mahogany.

Another room in the main compartment contains three berths for the owner's sons. A radio apparatus, constructed by Mr. Hubbard will be installed in the main compartment.

The Lou will carry a crew of five men, including the captain and mate. Three of the crew will be quartered forward in a compartment which is also finished in mahogany. In the forward compartment is a kitchen sink, a six lid shipmates' stove and an icebox. Water will be heated, to be available in all parts of the boat, in the forward compartment. Water tanks are under the cabin floors.

All of the plumbing in the boat was done by a Groton man under Mr. Hubbard's personal supervision. Brass piping was used throughout.

The electrical work was done by Mr. Hubbard's men. Every wire is lead covered, none being exposed. Porcelain electric fixtures have been installed.

MISS NEW LONDON IS BRIDE OF NAVY MAN

Helene Belmont Austin, assistant city clerk of New London for the past two years became the bride Monday of Lieut. E. E. Yeomans, Annapolis graduate and at present a student at the submarine school at the Submarine Base. The ceremony was performed in the rectory of St. Mary's Star of the Sea church, Monday morning by Rev. T. M. Crowley. They were attended by Ensign John Sanford, Jr., and Miss Olga Cuneo of New London.

Miss Austin is the daughter of Mrs. Mary Elizabeth Austin of 150 State street, New London. She attended the public schools in New London and Chapman Technical high school. Later she studied at business college.

Seven years ago last October she entered the employ of the city and almost immediately became assistant city assessor, which position she held for five years. Two years ago she became assistant city clerk and still holds that title.

Miss Austin, one of the most popular of New London's younger set, was chosen Miss New London, representing the city at the fair of the New London County Agricultural society at the Norwich fair grounds last fall.

Lieutenant Yeomans is the son of Mr. and Mrs. George H. Yeomans of Linton, Indiana. He was a member of the 1924 graduating class at the United States Naval academy at Annapolis.

Lieutenant and Mrs. Yeomans will not take any extended honeymoon at this time due to the fact that the officer will be engaged at the submarine school until some time in June. They will, however, take a short trip to New York city and other points, making the trip by motor.

Mrs. Yeomans will continue her duties as assistant city clerk for the present until her husband has completed his course at the submarine school and until his future orders are known.

Sportsmen to See Pictures

The Norwich Fish and Game association is to have a banquet follow its annual meeting which will be held at the Wauregan hotel on Wednesday evening.

During the evening a series of moving picture reels made by Senator Frederick C. Walcott, president of the state board of fisheries and game, will be shown. They will include "Scenes at the State Hatchery at Burlington"; "The Childs-Walcott Sanctuary at Norfolk" and "Enemies of Game". Several colored lantern slides made by Mr. Walcott of scenes in the Colorado and California mountains will also be shown.

TAFTVILLE

Mr. and Mrs. Joseph Laramie of Plainfield were weekend guests of Mr. Laramie's brother-in-law and sister, Mr. and Mrs. Wilfred Smith of North B street.

Mr. and Mrs. Joseph E. Heselton and children Kendall and Revella of North B street spent the weekend with relatives in Attawaugan.

Rev. Frederick Bunker of Wilton occupied the pulpit at the Taftville Congregational church Sunday morning. The enthem after the offertory sung by the choir under the direction of the organist Miss Nellie S. Howie was "Like As the Hart." In the evening there was the regular meeting of the members of the Young Peoples Society of Christian Endeavor in the church vestry.

Mr. and Mrs. Henry Gley of Preston City have been spending a short time with Mrs. Gley's parents, Mr. and Mrs. Adolph Meyer and family of Blissville.

Robert Gelino has been discharged as a patient at the William W. Backus hospital and has returned to his home in Blissville.

Miss Lillian Laramie was surprised Saturday evening by a number of her friends at her home on North B street in observance of her birthday. Games of various kinds were played, the first prize for the donkey game going to Miss Effie Gravelin and Miss Rose Legare won the prize in the balloon blowing contest. Lunch of sandwiches, cake and soda were served by Mrs. Wilfred Smith. The guests included Miss Dora Savageau, Miss Effie Gravelin, Miss Ovalina Champagne and Miss Rosilda Champagne of Occum, Miss Alice Legare, Miss Antoinette Legare, Miss Helen Legare, Miss Rose Legare, Miss Cecile Legare, Miss Yvonne Caron, Miss Couranna Paradis, Mrs. George U. Smith and Mrs. William J. Smith.

The regular meeting of the Taftville post of the American legion was held Monday evening with Commander Edward Kelly presiding. The committee on the social to the auxiliary on Thursday evening made a report on the completed plans and a large number is expected to attend. All boys who intend to tryout for the legion team are requested to meet Thursday evening at 6 o'clock. It is planned to give a benefit entertainment for the team early in May. The post also announced that it would give medals to the boys in the eighth grades in the Wequonnoc and Sacred Heart schools for the highest average in spelling.

Plans for Memorial Day were discussed and are underway. The legion will hold exercises at Memorial park on the day at which time bronze tablets will be unveiled. The Ponemah company gave the park to Taftville and the care of the park will be turned over to the American Legion.

WEDDINGS

Benoit-Marsan

Miss Adella Marsan, daughter of Mr. and Mrs. Joseph C. Marsan of Hunters avenue and Joseph Delzica Benoit, son of Mr. and Mrs. Pierre Benoit of Providence street were married Monday morning at Sacred Heart church at 8 o'clock by the pastor, Rev. Frederick R. DesSureault. The bride wore a gown of white satin with pearl trimmings and her veil of tulle was caught up with orange blossoms. She carried a shower bouquet of white roses and lilies of the valley. She was attended as maid of honor by her sister, Miss Anne Marsan, who wore a gown of yellow satin and georgette and carried an arm bouquet of yellow rose buds. The best man was William Bagley. After the church ceremony there was a reception followed by a breakfast for the immediate families at the home of Mr. and Mrs. Marsan. There was lavish display of gifts. The groom's gift to his bride was a white gold wrist watch and the bride presented the groom a gold piece. Mr. and Mrs. Benoit left during the afternoon upon a wedding trip which will take them to New York and upon their return they will reside at a newly furnished apartment on Hunters avenue.

Girard-Therrien

The marriage of Miss Florette Marie Therrien, daughter of Mr. and Mrs. Hormidas Therrien of Terrace avenue and Emile Girard, son of Mr. and Mrs. Napoleon Girard of South C street was solemnized Monday morning at a solemn high mass at Sacred Heart church at 9 o'clock. Rev. Omer T. Mandler officiated at the ceremony and was celebrant at the mass which followed. The bride had as her attendants, her sister, Miss Lucienne Therrien and Miss Julia Mailhot. She wore a gown of white satin crepe and Spanish lace, her bridal veil being caught with pearls. She carried a bouquet of white roses with a shower of white sweet peas. A reception and wedding breakfast followed at the home of the bride's parents on Terrace avenue. The newly married couple left on a wedding trip to Providence and they expect to be at home to their many friends after May 15th.

NORWICH TOWN

RURAL ASS'N OPPOSES CITY-TOWN CONSOLIDATION

With reference to the petition which has been circulated proposing consolidation of the town and city, for which a city meeting is to be held during the latter part of this month, for the purpose of discussing this matter, it was suggested that the Rural association go on record for or against consolidation, according to the wishes of the majority of its membership.

In response to letters sent out signed by the president and secretary, with accompanying postal cards on which to indicate one's approval or disapproval of consolidation, out of 80 votes, thus far, 58 were against consolidation, and only two in favor of the project. That this is a matter of utmost importance to every resident of the town was evidenced by many of the personal letters which accompanied the votes in the negative when forwarded to the secretary of the Rural association. A general request has been made that all interested, attend the city meeting.

"Broadcasting" was the theme of the Sunday morning sermon at the Norwich Town Methodist church, by the pastor, Rev. George Warren Potter, who chose for his text, Matthew 12:35. A good man out of the good treasure of his heart bringeth forth good things; and an evil man out of the evil treasure bringeth forth evil things. Rev. Mr. Potter in broadcasting the theme of his sermon, tried to point out how much good can be accomplished by the right way of daily broadcasting, also some of the evils that come from the wrong kind. Most everybody these days is interested in listening in on the many things over the air, and someone must broadcast them.

At the close of the morning worship, a special meeting of the pastor and officials was held, to discuss changing the Sunday morning hour of worship. It was the opinion of Rev. Mr. Potter that short sermons, right to the point, would be far more interesting and better appreciated, than long-drawn-out discourses. It was decided that the hour for worship be 10:45 in the future, instead of 10:30. Because daylight saving time goes into effect next Sunday, the Methodist service will begin at 9:45 o'clock, standard time, and continue so through the summer months. All activities at this church will be in conformity with the new time.

Rev. Mr. Potter was in charge of the children's service Sunday afternoon. Plans are under consideration to organize this company of little folks. The Methodist C. E. meeting Sunday evening in the vestry was in charge of Acting Superintendent Lewis M. Aldrich. The topic was, "Why and How Should Christians Support the 18th Amendment?" Exodus 21:28, 29; Proverbs 23:29-32.

The Methodist C. E. society is to hold a meeting Friday evening at 7:30, which will be followed by a social hour. At this church, Saturday evening, the boys of the parish and Sunday school, will meet in conference with the pastor and the acting school superintendent, Lewis M. Aldrich.

Rev. George H. Strouse, pastor of Bozrah Congregational church, preached an impressive sermon at Sunday morning worship at the Congregational church, in exchange with the pastor, Rev. Gurdon F. Bailey. Rev. Mr. Strouse spoke from Acts 27: 10-11. And said unto them, sirs, I perceive that this voyage will be with hurt and much damage, not only of the lading and ship, but also of our lives. Nevertheless the centurion believed the master and owner of the ship, more than those things which were spoken by Paul. "I Will Praise Thee" (Rosecrans), was the anthem given by the choir.

James F. Connolly, supervisor of schools, spoke interestingly to the Junior C. E. society of the Congregational church, Sunday afternoon, in the chapel. His theme was, "The Girls and Boys of the Philippines," with many of whom Mr. Connolly had been in close contact when a teacher on these islands. Ruth Avery was leader of the meeting. The Congregational C. E. meeting, Sunday evening, was held under the auspices of the Good Citizenship committee. Arthur Avery presided. A good number was present to hear the interesting address on the 18th amendment by Rev. Myron E. Genter, who is a strong supporter of prohibition. The speaker was much pleased with the interest shown, having held the close attention of his congregation, especially the young men present. Special music was provided by Ralph H. Marsh, violin, and Miss Elizabeth Avery, piano.

The Lenten series in the Fellowship of Prayer concluded at the Congregational mid-week service, Thursday evening. For this week, the topic assigned is, "The Social Conscience." Romans 13:8-10. I Corinthians 12:1-30. How Is Christianity a Social Faith? Alternative topic, The Apostle Mark. Acts 15:22-41.

R. Huntington Woodman, prominent organist, returned Saturday morning to his home in Brooklyn, N. Y., having been the guest Friday and over that night at the home of Mr. and Mrs. Herbert L. Yerrington, of Peck's Corner, following his delightful recital in the Norwich Town Congregational church. Ushers that evening, under the direction of George F. Hyde, were Arthur Avery, William House, George Durr and Robert Stott.

William C. Eff, Jr., who rebuilt the organ and who came to Norwich Town Friday, accompanied by a friend to attend the recital, returned to New Haven Saturday morning.

NORWICH TRAVELERS IN EGYPT

Visiting The Sphinx at Cairo, April 2, 1928—Left to right — On the camels: Julius W. Cadden, Norwich; Mr. Henschel, New York; Rutherford C. Plaut, Norwich. In the carts: Miss Carrie Cadden, Norwich; Mrs. Jerome Mayer, Hartford, Mrs. Henschel, New York; Miss Minnye Cadden, Norwich.

DANDRUFF AND FALLING HAIR

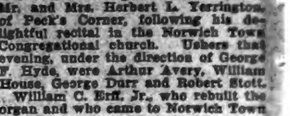

LUCKY TIGER

VA-PER-MARCEL

STEAM VAPOUR—PERMANENT MARCEL WAVE AND CURL
PERMANENT WAVING WITHOUT ELECTRICITY

A Perfect Natural Wave Without Kinks or Frizziness. The wave is permanent and will last from six to eight months, according to the rapidity with which the hair grows. This Va-Per-Marcel Wave never was given for less than $30.00.

OUR PRICE IS $15.00 FOR THE FIRST TWO MONTHS

Patrons always pay a good price for Va-Per-Marcel because it makes injury to the texture of the hair impossible and eliminates the use of electricity and the consequent danger of short-circuits or overheating and will not discolor the most delicate shades of hair. For the benefit of our patrons who make their appointment before April 27, 1928, an expert Va-Per-Marcel operator from New York city will be engaged for the week of May 1st, at

GARRY'S BEAUTY PARLOR
30 HUNTERS AVENUE, TAFTVILLE, CONN. TEL. 1379

REID & HUGHES
THE BOSTON STORE TELEPHONE 21 NORWICH, CONN.

free

a 75c loose powder compact of a new sifter type with each box of

hudnut's three flowers face powder

75c

the regular price.

discriminating women who regularly use three flowers powder will of course accept this liberal offer at once—if you haven't used three flowers this offer makes it well worth a trial, and you'll undoubtedly be very much pleased.

in rachel, flesh and white

— toilet goods counter —

Corns

Quick safe relief

In one minute all pain stops—so quick is your relief from corns when you use Dr. Scholl's Zino-pads. No other method so safe and sure. They remove the cause—friction and pressure of shoes. Thin, protective, healing. At all drug, shoe and dept. stores—35c.

Dr Scholl's Zino-pads

Put one on—the pain is gone!

Digestible Hot Breads

are always assured when leavened with Rumford Baking Powder. Piping hot homemade rolls, crisp golden corn bread or bran muffins round out the breakfast and start the man of the house on a successful day.

RUMFORD
The Wholesome
BAKING POWDER

Let Us Help You Save Money

REAL FOOD SPECIALS FOR TUESDAY

Beautiful Fresh Caught 1½ lb. ave. MACKEREL, lb..... 15c

ICEBERG Solid, Fresh LETTUCE, head..... 5c

Nicely Smoked ½ lb. BOILED HAM 1 lb. POTATO SALAD Both for..... 49c

Fresh Meadow Brook Creamery BUTTER, lb..... 45c

Absolutely Fresh Native EGGS..... 2 doz. 67c

COCOA 2 half lb. cans 25c

THE MOHICAN MARKET

Japanese Crab Meat, 2 cans 45c

The Norwich Bulletin

VOL. LXIX—No. 99 | POPULATION 30,689 | NORWICH, CONN., WEDNESDAY, APRIL 25, 1928. | TWELVE PAGES — 96 COLUMNS | PRICE TWO CENTS

HOOVER SWAMPS WILLIS SLATE IN OHIO PRIMARY; SMITH LEADS POMERENE

Early Returns Indicate the Election of the Entire Slate of Hoover Delegates—In Massachusetts There Have Been Sweeping Majorities for Hoover and Smith—Delegations Elected in Pennsylvania Are Uninstructed—In Alaska the Smith Slate of Delegates Had Clear Sailing—Lowden-Curtis Coalition Ticket Has Won in Oklahoma.

LATEST RETURNS FROM BAY STATE

BOSTON, April 24—(AP)—Returns from 856 precincts out of 1608 in the state for presidential preference give:

Republican: Hoover 60,098; Coolidge 4205. Dawes 1136, Fuller 899, Lowden 569.

Democratic: Smith 16,609, Walsh of Montana 139, Reed 36

(By The Associated Press.)

Presidential primaries were held yesterday in Ohio, Pennsylvania, Massachusetts and Alaska, while republicans in Oklahoma and Nevada and democrats in Kansas, at conventions, were selecting their delegate representation at Kansas City and Houston.

Early returns failed to show conclusively how the delegation of 51 from Ohio would line up at the republican convention. Reports from one-seventh of the precincts in the state showed the entire slate of Hoover delegates-at-large in the lead, with incomplete returns giving a lead to 28 district delegate candidates pledged to the commerce secretary and to 16 originally committed to the candidacy of Senator Frank B. Willis, now dead.

Hoover led from the start on the republican preferential vote, the result of which is not binding, while incomplete returns showed that democrats had written in the name of Gov. Smith more than that of any other presidential possibility. The Ohio democratic delegation of 48 is pledged to support former Senator Atlee Pomerene at the outset of balloting at Houston.

In Massachusetts, Hoover and Smith had commanding leads in the preferential voting under a new law which permitted the writing in of names. The result as in Ohio, is not binding, and the Massachusetts delegations of 39 at Kansas City and 36 at Houston will be uninstructed.

Hoover supporters, however, claim a majority of the Bay state republican delegates, while Smith adherents predict the New York governor will have virtually the solid support of the Massachusetts democratic delegation.

In the Pennsylvania primaries, 76 republican delegates and a democratic delegation with 76 convention votes were selected. Both delegations are uninstructed.

In Alaska the Smith slate of six delegates had clear sailing, while the republicans named two delegates from a field of five.

In the Oklahoma republican convention, a Lowden-Curtis coalition had the whip hand, indicating that the state's delegation of 20 at Kansas City would be ready to aid either of them in the convention.

A new "favorite son" candidate for the democratic presidential nomination was put forward by the Kansas democrats who instructed their delegation of 20 to support at Houston Representative Ayres, the only democrat in the Kansas congressional delegation.

SMITH 2 TO 1 FAVORITE AMONG OHIO DEMOCRATS

COLUMBUS, Ohio, April 24—(AP)—Gov. Al Smith of New York was better than a two to one favorite among Ohio democrats at today's presidential primary as indicated by returns from about one-sixth of the state.

The New York executive had a clear majority of more than a thousand over some eight other entries in 1437 of the state's 3559 precincts. All names, including Smith's, had to be written in by voters as there was no formal democratic entry in the presidential contest.

Smith's closest rival was former Senator Atlee Pomerene, to whom the delegates to the Houston convention are pledged as first choice. Smith's vote was 4622 to 3059 for Pomerene, Gov. Donahey was third in the race with 1210. Approximately 200 votes were scattered among other prominent democratic leaders.

HOOVER IS LEADING IN THE OHIO PRIMARY

COLUMBUS, Ohio, April 24—(AP)—With returns in from one-seventh of the precincts in the state, the entire slate of Hoover delegates-at-large, voted on in Ohio's presidential primary, had shot into the lead tonight over the seven candidates listed on the ballots as pledged to the late Senator Frank B. Willis.

Earlier in the count five of the seven Willis pledges were slightly ahead but reports from Cleveland, Cincinnati, Toledo and other populous Hoover strongholds, turned the tide to the commerce secretary.

Returns from 1186 precincts out of 3559 in Ohio, as tabulated by the Associated Press, showed Frank A. Brown leading the Hoover slate with 15,908. Edward Orton, Jr., was low with 14,459, or nearly 4000 ahead of the high man on the Willis ticket, Carmi A. Thompson, campaign manager for the Willis forces, led his slate with 10,645, with A. Lee Beaty, the Negro candidate for delegate-at-large on the Willis ticket, low with 8840.

A half dozen rural counties where the Willis delegates had expected to show strength were not included in this count.

The returns represented scattered reports from the other 82 counties in the state.

On the republican preferential count, Hoover had 22,575, Willis 11,702, and Olin J. Ross, of Columbus, 1259 on returns from 1409 precincts. The result will not be binding on the Ohio delegates to the Kansas City convention.

The names of Hoover, Willis and

HOOVER AND SMITH VICTORIOUS IN OHIO

COLUMBUS, Ohio, April 25—(AP)—Returns from 6,086 precincts out of 3,559 in Ohio for the republican preference for president give: Hoover 148,076; Ross 6,033; Willis 58,775; Dawes 1,937; Lowden 1,354

Returns from 3,253 precincts out of 3,559 in Ohio for the democratic preference for president gave: Smith 10,828; Pomerene 4,836; Donahey 2,830; White 199; Reed 157; Moody 43; Walsh 42; McAdoo 27.

Ross were listed on the republican preferential ballot, but none were listed on the democratic.

Returns from 649 precincts, however, showed that 1841 democrats had written in the name of Gov. Smith of New York, 909 the name of former Senator Atlee Pomerene and 526 Gov. Donahey's name. Senator Reed of Missouri, who was born in Ohio, received 20 votes.

The democratic delegation of 48 at Houston is expected to vote for Pomerene on the first ballot, but most, if not all, of the delegates, are counted on as potential Smith supporters.

BAY STATE IS STRONG FOR HOOVER AND SMITH

BOSTON, April 24—(AP)—Sweeping majorities for Hoover on the republican ticket and Smith on the democratic ticket were shown in early returns of the presidential preference vote in the Massachusetts presidential primaries tonight. Returns from 299 precincts out of 1603 in the state, not including any Boston figures, gave the leading candidates:

Republican: Hoover 17,567; Coolidge 1,349; Dawes 424, Fuller 242; Lowden 263.

In some of the cities, including Boston, election officials announced that because of the intricacies of the preferential balloting, in which voters were permitted to write in any name they chose, the count of these votes probably would be deferred until tomorrow.

The preferential balloting showed many freaks. Hoover's name was written on some democratic ballots and Smith's name on some republican ballots. Some of the other candidates were interchanged between the two parties.

Lindbergh received two votes among the early returns. There were scattering republican votes for Hughes, Borah, Mellon, Longworth, Chairman Butler of the national committee, Senators Moses, Curtis, Norris and Gillett and others. On the democratic side the overwhelming Smith sentiment led to few scattering votes but among candidates whose names appeared were Ritchie, McAdoo, Senator Walsh of Massachusetts, Underwood and Baker.

The regular slates of the two parties for delegates at large to the national conventions appeared assured of victory over an independent candidate in each case. Returns from 669 precincts, including Boston complete, showed Mayor Lawrence F. Quigley, of Chelsea running more than 9,000 votes behind the lowest candidate of the eight on the democratic slate and Rev. Frederick L. Anderson, of Newton, 12,000 behind the lowest of the republican slate of seven.

Senator David I. Walsh, heading the democratic slate, had 17,418 votes in these precincts as compared to 4,147 for Quigley. Chairman Butler, at the top of the republican slate, had 41,304 to 18,005 for Anderson.

The vote was very light throughout the state. The republican party machinery in Boston was upset by the outcome of the contest for district delegates in the 11th congressional district, where Charles H. Innes, long recognized as the party leader in Boston, was defeated with his running mate, Walter R. Meins. The successful candidates were Henry W. Parkman, Jr., city councillor, and G. Gordon Watt. Parkman received 8,055 votes to 6,017 for Innes.

The republicans elected seven delegates at large and 32 district delegates, all unpledged and each with a full vote. The democrats, virtually all of whose candidates were pledged to Smith, elected eight delegates at large and 64 district delegates, each with a half vote.

R. W. STEWART DENIES DISTRIBUTION OF BONDS

WASHINGTON, April 24—(AP)—Recalled to the witness stand this afternoon by the senate Teapot Dome committee, Robert W. Stewart, chairman of the board of the Standard Oil company of Indiana, reiterated that he had nothing to do with the distribution of the Continental Trading company's liberty bonds.

Stewart was recalled after spending a greater part of the morning on the witness stand during which he said $759,500 of the Continental profits had been turned over to him but that he placed it in a trust fund for his oil companies.

MAN WAS KILLED BY TRACTOR WHILE PLOWING

SUFFIELD, April 24—(AP)—Eric Kuhne, 22, was killed here today when a tractor with which he was plowing turned over and pinned him to the ground. The tractor toppled sideways when it struck a mud hole in the field and Kuhne fell beneath the heavy machine. All of hi sbody but his head and shoulders was crushed into the mud and he died of suffocation while several men working with him tried futilely to lift the tractor.

He is survived by one sister of Suffield, and a brother, a sister and a brother residing in Hartford.

CABLED PARAGRAPHS

LISBON, Portugal, April 24—(AP)—Captain Frank Romer, who is attempting to row a 20 foot boat across the Atlantic to New York, resumed his voyage yesterday.

LONDON, April 24—(AP)—Captain Cecil Vivian Usborne has been appointed rear admiral to fill the vacancy caused by the retirement of Rear Admiral Bernard St. G. Collar due to troubles between him and Captain Kenneth G. B. Dewar and Commander H. M. Daniel on H. M. S. Royal Oak at Malta.

LONDON, April 24—(AP)—W. Bramwell Booth, general of the Salvation Army since 1912, is suffering from influenza. During the recent cold spell he addressed several meetings, and it is to this that his illness is attributed. He has been forbidden by his physician to address any meetings for the present. His condition is said to be improving.

CAUSTIC COMMENT ON PROHIBITION IN SENATE

WASHINGTON, April 24—(AP)—Prohibition in its biblical, political and legal aspects came in for discussion in the senate today for the first time in several weeks when Senator Bruce, democrat, of Maryland, spoke up in the face of admitted hints that the "soft pedal" the question in view of the approaching campaign.

Denouncing the unnamed parties who he said had advised him to "pussyfoot" on the prohibition issue because of the pending presidential elections, Senator Bruce declared he did not care what the parties did at their conventions but he expected the democrats to declare "unequivocally for personal liberty, and sectarian tolerance."

The Marlander said that Governor Smith of New York "would not be sweeping over the country like a fire in a broomstraw field were it not for the fact that the people know he will enforce the law as long as it lasts, and that he will make every honest effort to end the most awful violation of personal liberty since the time of slavery."

Senator Tydings, democrat, of Maryland, was on his feet frequently interjecting Jesus Christ, God and the Bible into the debate with arguments that religion made no demand for prohibition. Senator Caraway, democrat, of Arkansas, finally suggested that "the Maryland senators may well leave out of the discussion anything about God's plans."

ther drys were also interposing frequent quips to the dialogue of the two Marylanders. Senator Sheppard, democrat, of Texas, to the statement by Bruce that prohibition arrests had increased, replied that it showed the law was being enforced more strictly than ever, rather than that there was an increase in drunkenness.

"Everything goes the anti-prohibition way between elections" Sheppard said, "but everything goes the prohibition way on election day."

Senator Tydings declared that "even if Christ himself were on earth today He would be put in jail for returning water into wine." He added that many people favoring prohibition "think that God is with them: that it is gody and Christian-like to put poison in alcohol, and to go into the lives of people who mind their own business."

Senator Borah, republican, of Idaho, asked Bruce if he expected either party to take the sand on prohibition and the MYarylander replied that the parties were "pusllanimous" in their attitude on this issue.

PLANE BREMEN AGAIN CONSIDERED AIRWORTHY

LAKE ST. AGNES, Que., April 24.—(Canadian Press.)—The German trans-Atlantic monoplane Bremen, repaired and again considered airworthy, tonight was poised on the river ice off Greenley Island awaiting only favorable weather for the resumption of its flight to New York.

This information was brought to the Lake Ste. Agnes airport today by two fliers who made a non-stop hop from ice-locked Greenley Island with Paramount-Associated Press photographs. The fliers said the hop of the Bremen to Lake Ste. Agnes might be made tomorrow, or might be delayed until Thursday, the take-off depending entirely on favorable weather reports.

Although the two fliers, William Winston and Harry Cuthbertson, reported there was good weather at Greenly Island, and for some distance along the north shore of the St. Lawrence river, the district within a radius of 199 miles from Lake Ste. Agnes was being lashed by a snowstorm of mid-winter intensity. More than six inches of snow fell on the late today.

The report of Winston and Cuthbertson came during a day of uncertainty at this airport, and followed hours of close watching for the possible arrival of the German trans-Atlantic plane.

After the arrival of the Ford relief plane at Greenly Island Monday, the fliers said, the entire party enjoyed a chicken dinner, with wine and delicies taken to the marooned trans-Atlantic fliers by the Ford ship. Those at the dinner included Baron von Huenefeld, Captain Herman Koehl, and Major James Fitzmaurice, of the Bremen; Dr. Cuisinier, French pilot who with Charles A. "Duke" Schiller flew the first relief plane to Greenly Island after the Bremen landed; E. Koeppen, Junkers mechanic, and Brent Balchen, who flew the Ford relief plane.

When the meal was finished the work of reconditioning the Bremen was begun.

LILLIAN GISH WINS $5,000,000 BREACH OF CONTRACT SUIT

LOS ANGELES, April 24.—(AP)—Lillian Gish, screen actress, won the $5,000,000 breach of contract suit brought against her by Charles Duell, producer, today. A jury verdict for the defendant in the trial was returned when the court instructed that such a verdict be rendered on the grounds that all the issues of the case had been adjudicated previously in the federal court in New York.

Duell had contended that during Miss Gish's period of film work under his employ he had raised her to stardom and fame, and that she had broken a contract with him to become employed by Metro-Goldwyn-Mayer studios. In the New York action Duell sought and was denied an injunction to prevent Miss Gish from being employed by anyone other than himself, the court having held that the contract had been breached by both parties.

CANDIDATE FOR SENATE ON A WET PLATFORM

STAMFORD, April 24.—(AP)—Alfred N. Phillips, Jr., announced his candidacy for nomination as U. S. senator from Connecticut in an address at a meeting of the Democratic club here tonight. Mr. Phillips inserted a wet plank in his platform, declaring that he would back any movement to obtain the return of light wines and beer.

Lindbergh Flies Fast In Rain and Snow

Carried Supply of Serum to Quebec for Treatment of Bennett, Fellow Airman

QUEBEC, Que., April 24—(Canadian Press)—Col. Charles A. Lindbergh, driving his fast army plane through rain and snow, brought to the bedside of Floyd Bennett tonight a supply of life-saving anti-pneumonia serum in less than four hours after a take-off from New York.

Lindbergh landed on the Plains of Abraham at 6:50 p. m., completing his flight of more than 500 miles from Curtiss Field, N. Y., in three hours and forty-two minutes. He immediately jumped into a waiting automobile and rushed to Jeffrey Hale hospital, where hospital officials reported Bennett was hovering between life and death.

Bennett was stricken with pneumonia at Lake St. Agnes, Que., while en route with Bernt Balchen in a Ford plane to the relief of the marooned crew of the German trans-Atlantic monoplane Bremen. He was brought by airplane to Quebec and specialists were hurried from New York to his bedside.

Physicians attending Bennett today decided the special anti-pneumonia serum was necessary for the treatment of the patient and telephoned to New York a request that a supply be rushed. Told of the need, the first man to fly across the Atlantic to Paris immediately prepared for the start.

Accompanied by a representative of the Rockefeller Research Institute, he took off from Curtiss Field, N. Y., at 3:01 p. m., in an army plane that has a maximum speed of 150 miles an hour. Montreal was said to be his destination and a special train was prepared at that point to carry him to Quebec, a party of civic officials awaiting at the air field to rush him to the train.

However, Lindbergh, apparently deciding that the emergency brooked no delay, drove his plane through rain and snow direct to Quebec. He flew most of the route over strange territory, encountering visibility so poor that he could have distinguished landmarks only with the greatest difficulty.

At the start from New York it was estimated that the Lone Eagle's probable speed for the hop would be 120 miles an hour. Observers here pointed out that he must have maintained a speed slightly greater than that and flew straight to his objective without deviation from his course.

Lindbergh declined to discuss the hop. His only comment was "We had a very good flight."

PRECAUTIONS TAKEN AGAINST FLOOD DISASTER

ATLANTA, Ga., April 24.—(AP)—Every precaution was being taken tonight to avert disaster as the crest of the most devastating flood in many years bore down upon the flat coastal lands of Georgia, Alabama and northwestern Florida.

After causing unestimated millions of dollars damage to the upper plains and taking at least four lives, the raging currents piled into the torouous beds of the lower rivers and spread widely over the fertile lowlands, inundating or threatening towns and villages and compelling evacuation of the populace.

Flood warnings were broadcast to inhabitants of the lower valleys of the Ocmulgee and Oconee rivers in Georgia, while the population of Newton, Ga., on the Flint river, fearing a repitition of 1925's disaster, fled.

Flomation, Ala., was menaced by the rising waters of the Escambia river and tributary streams and 20 miles to the north, Brewton, wealthy lumber and creosote city, was inundated with nearly a thousand persons driven fro mtheir homes.

Nearly a hundred miles east of Flomation, the little town of Caryville, Fla., evacuated last night, was under from six to twelve feet of water with at least four additional feet expected before the crest of the Choctawatchie river is reached.

Estimates of the homeless varied from 2,000 to 6,000 persons with many others expected to seek higher ground during the night. Many others exnight. Many places have been isolated two days and nothing is known here of the plight of many rural communities.

As the waters receded in the upper reaches of the rivers today, repair crews labored feverishly to restore communications and some railways began moving trains. Blakely, Ga., however, had had no trains since Sunday and not a highway leading to the city is passable.

The Atlantic coast line had long stretches of track washed out in southeast Alabama and the Louisville and Nashville railroad was broken from Flomatition to several miles above Brewton. Fast passenger trains between New York, Chicago and New Orleans were marooned and afterwards detourned into Mississippi.

GUILFOYLE FOUND GUILTY SECOND DEGREE MURDER

HARTFORD, April 24—(AP)—Dr. Harold N. Guilfoyle, veterinarian of this city, tonight stood convicted of the second degree murder of Mrs. Maximin Gaudet, on January 18, outside the apartment where he and his wife lived and where Mrs. Gaudet had been a guest a few short moments before. After a motion to set aside the verdict had been denied, Judge L. P. Waldo Marvin, presiding justice, imposed on Guilfoyle the maximum sentence possible under the Connecticut statutes—life imprisonment. An appeal will be taken from the pudgment of the court.

Guilfoyle paled slightly as he heard the sentence, then turned and walked with steady step to an ante room where he lighted a cigarette. He was joined by his wife and parents. All three were sobbing.

A few moments later, the court room where for a week, hundreds of persons have fought for admission, was deserted.

Mrs. Gaudet and her little daughter Mary Patience were dinner guests of the Guilfoyles on the night of January 18. After dinner, Mr. and Mrs. Algermon Sidney Way, former friends dropped in. Everything was apparently peaceful when the party broke up but while Way and Mary Patience, who had preceded the others out, were on the sidewalk according to the state's theory, Mrs. Way and Mrs. Guilfoyle were turning out lights in the building, three shots were heard.

Guilfoyle and Mrs. Gaudet were found wounded, the woman died not many hours later, and Guilfoyle lost the sight of his right eye.

American Killed by Nicaraguan Rebels

George Marshall of New York, Assistant Manager of Mine, Seized Last Week.

MANAGUA, Nicaragua, April 24—(AP)—George Marshall of New York, assistant manager of the La Pus y Los Angeles mine seized last week by Sandino and his followers was reported to have been killed by the rebels in a radiogram received today by Clifford D. Ham, collector general of customs from W. J. Crampton, collector of customs at Puerto Cabezas.

SANDINO IS LEADING FORCE OF 500 REBELS

BLUEFIELDS, Nicaragua, April 24—(AP)—Small marine detachments near the headwaters of the Prinzapolca river are reported tonight to have made contact with a force of 500 rebels, thought to beu nder direct command of Augustino Sandino and to be the same band as that which robbed the Bonanza and La Luz mines.

Due to the overwhelming force of the rebels, no attempt was made to give battle, but reinforcements were requested and additional marines are en route.

The rebels are said to have been augmented by a large number of laborers who were recently discharged from employment at Bonanzmans Bluff, near Puertt Cabezas.

George Marshall, Amphlett's assistant, who was reported in advices in Managua to have been killed by the rebels, was unaware that Sandino was in striking distance of the mine.

This was shown in a letter he sent 10 days ago, just before the raid, to his mother, Mrs. H. M. Marshall of the Bronx, a public school teacher.

"My son had absolutely no idea Sandino was anywhere near the mine," she said. "He told me in his letter that he and his companions kept in touch with the liberal leader's movements only through the American newspapers they received many weeks after publication.

Marshall was 48 years old and had been in Mexico and Central America for 20 years. His mother said he knew the country and people as few foreigners do and always made it his policy to avoid taking sides in political matters.

NATIONAL CONVENTION OF COTTON MANUFACTURERS

PROVIDENCE, April 24—(AP)—About 700 representatives of cotton mills in various sections of the country will attend the two-day convention of the National Association of Cotton Manufacturers, opening here at 2:30 o'clock tomorrow afternoon in the Biltmore hotel. Registration of delegates will take place at 11 o'clock in the morning.

Methods of lowering production costs will be the chief topic at tomorrow's session, while Thursday afternoon's session will be given over to advertising and the cotton industry. The 100th anniversary of the invention of ring spinning will be celebrated during the convention.

Col. G. Edward Buxton, of Providence, president of the association, will welcome the manufacturers at the opening of the convention, while John L. Burton, of New Bedford will introduce the technologists and textile engineers who will address the gathering. Thomas Hagan, of Boston, will speak on "opening and cleaning of cotton" and his paper will be discussed by Robert W. Boys, of Holyoke, Mass.

SENATE COMMITTEE IS PLANNING $210,000,000 TAX CUT

WASHINGTON, April 24—(AP)—Casting aside the tax reduction programs of both secretary Mellon and the house, the republican majority of the senate finance committee today advanced a new plan calling for a total cut of $210,000,000.

Only on the matter of paring down the $290,000,000 house bill did the republicans follow the advice of the secretary, who had set $200,000,000 as the outside limit the treasury could stand in the way of reduction. The majority members, who will formally place their schedules in the bill on Thursday when they meet with the democrats who are preparing a $300,000,000 program, override the treasury in its appeal for retention of the 3 percent automobile tax and the present rate on admissions.

Repeal of the automobile tax is provided by the republican program, as voted by the house and urged by senate democrats.

EXPANSION OF NATIONAL CITY BANK OF NEW YORK

NEW YORK, April 24—(AP)—Stockholders of the National City bank of New York today approved increases in the capital stock of the bank from $75,000,000 to $90,000,000, the National City company from $25,000,000 to $45,000,000 and the surplus of the company from $25,000,000 to $50,000,000. The increases were proposed by the board of directors.

The $60,000,000 new capital will be provided through the issuance of 150,000 shares of stock of the bank which will be offered to stockholders on record at the close of business April 28, 1928, at $400 a share on the ratio of 1 share for 5 shares held. Subscriptions will be payable in full on or before May 31, 1928, the date when subscription rates and warrants expire.

TO DISCONTINUE STAFFORD SPRINGS-ROCKVILLE LINE

STAFFORD SPRINGS, April 24—(AP)—Next Tuesday the Stafford Springs-Rockville line of the Connecticut company will cease operation and state highway department men will start making over the road bed for the new road between Rockville and Stafford.

At the state capitol today a hearing was held on petitions for a bus route for the New England Transportation company from Stafford to Hartford through Rockville, and a decision is expected soon and operation of a bus line will start at once if the franchise is granted.

28 VOTES FOR HEFLIN CAST IN SPRINGFIELD

SPRINGFIELD, Mass., April 24—(AP)—Senator T. J. Heflin, democrat, of Alabama led Governor Alvan T. Fuller, of Massachusetts by four votes in the presidential preference vote of republicans of Springfield, complete reports of the 45 city precincts showed tonight. The vote was Heflin 29 Fuller 24. Hoover was the popular republican choice by about 10 to 1.

BRIEF TELEGRAMS

Senator James A. Reed, of Missouri, has decided to enter his name in the democratic presidential primary in West Virginia.

The war department will co-operate with the Providence city council in commemorating the landing of Roger Williams in Rhode Island.

Yale will be represented in an airplane race to be held in Hartford, May 19, under the auspices of the New England Aeronautical society.

The board of trustees of Dartmouth college, approved 17 appointments to the faculty, nine faculty promotions, seven leaves of absence and two resignations.

Charles Loungesway, 39, set out from New Britain on the last leg of what he said was a 7,500 mile hiking race which started on September 14, 1927, from Portland, Oregon.

Two out of town workmen, on a laboring construction job but one day, were found dead in a rooming house in New Haven from gas asphyxiation

James Taylor Brown, for 25 years business manager of the Beta Theta Pi magazine and keeper of the rolls of that fraternity, died at his home in New York.

An early morning fire of undetermined origin yesterday destroyed Dudley Opera House block at Bryanta Pond, Maine, in hich the postoffice was located.

Cadet James Scott Henderson of Gessle, Ind., was killed at San Antonio, Texas, when his army airplane collided with another plane 9,000 feet in the air and plunged to earth.

The factory and other buildings of the Blanchard Manufacturing and Canning company, Eastport, Me., were burned with a loss estimated at between $150,000 and $200,000.

A public hearing on the petition of the Meriden Loan company for permission to establish an industrial bank in that city, will be held at the state capitol Thursday.

Frank J. Currier, veteran stage and film actor, died at Los Angeles. Mr. Currier had been ill at his home at Beverly Hills for he past ten days with blood poison in his right hand.

The Federal Reserve bank of Minneapolis has established a rediscount rate of 4 1-2 per cent effective today, making the fifth bank to increase the rate from 4 to 4 1-2 per cent within a week.

Three federal prisoners escaped from the Orleans county jail at Newport, Vt., by ripping a wash bowl from its sheet iron floor and dropping through the opening to the cellar below.

Theodore Tate, of Tennessee, was nominated treasurer of the United States by President Coolidge. Tate was assistant treasurer of the United States and replaces Frank White, who resigned recently.

The police are investigating a fire of undetermined origin which caused damage estimated at $1,000 in the Women's Wear Shop conducted by Ernest and Anna Laureno in Atlantic avenue, Stamford.

Gordon A. Taylor, who was killed in Detroit with a passenger when the airplane which he was piloting crashed was a partner with his brother, Gilbert Taylor, Rochester's only airplane manufacturing concern.

A London exchange telegraph dispatch from Constantinople states that another violent earthquake occurred today at Smyrna. Considerable damage was done and the panic of the population was renewed.

Senator Bruce, democrat, of Maryland, declared in the senate that "the whiteness of the white house has never been sullied in its history except during the administration of President Harding."

Miss Clara Blanche Knapp, member of the faculty of Middlebury college, was served with a summons to appear in court in Albany, N. Y., on May 1 to testify at the trial of her stepmother, Mrs. Florence E. S. Knapp.

Fines totaling $800 and jail sentences representing a total of 90 days, with a 30 day sentence suspended, were imposed by Judge Thomas P. Dunne on two second offenders of the liquor laws in court in Meriden.

Minnesota democrats discovered that the party's nominating committee had inadvertently indorsed a member of the republican state central committee as a candidate for lieutenant governor on the democratic ticket.

Victor L. Fillebrown, former treasurer of the Devon Bank & Trust company, was sentenced to a year in jail by Judge Simpson, in New Haven, when the former pleaded guilty to a charge of embezzling $2,136 of the bank's funds.

Russell L. S. Diaz, former Stamford stock salesman, was sentenced to one year in jail on each of two counts of embezzlement by Judge Simpson in New Haven which included obtaining money under false pretenses and five counts of forgery.

Damage estimated at more than $2,000,000 in Houston county, Dothan, Ala., alone from heavy rains and the loss of three lives near Whatley, as well as extensive damage through that part of the state and western Florida was reported yesterday.

The board of directors of The Associated Press re-elected Frank B. Noyes of the Washington (D. C.) Star president. W. J. Pape of the Waterbury (Conn.) Republican was elected first vice president and Robert Ewing of the New Orleans (La.) states second vice president.

The General Motors corporation yesterday maintained its position as the world's premier industrial concern, when it reported net income for the first quarter of $69,468,576, as compared with $25,907,139 for the nearest competitor the United States Steel corporation.

A fund to provide an annuity for Dietrich E. Loewe, once a manufacturing hatter, of Danbury, who became nationally known through carrying to the highest court in the land "The Danbury hatters case," now exceeds by several thousand dollars the figure fixed by its sponsors—$40,000.

SENATE FLOOD CONTROL BILL PASSED BY THE HOUSE

Measure Was Adopted by a Vote of 254 to 90—89 Republicans, 167 Democrats and One Farmer-Labor Voted for the Bill—Negative Votes Were Cast by 85 Republicans, Three Democrats, One Farmer-Labor and a Socialist—Vote Showed 34 More Members Supporting the Bill Than Would be Needed to Override a Presidential Veto—Bill Will be Returned to the Senate to Pass Upon the Numerous Changes Made.

WASHINGTON, April 24—(AP)—The senate-Jones bill proposing a plan for curbing the flood waters of the Mississippi river was passed by the house today with President Coolidge's attitude toward it remaining problematical.

The vote was 254 to 90, one of the most overwhelming given by the house this session on any measure that precipitated such a protracted fight as that which marked this bill's legislative journey.

On the final show down, 86 republicans, 167 democrats and one farmer-labor joined in support of the bill, while 85 republicans, three democrats, one farmer-labor, and a socialist lined up in opposition.

The vote also found 34 more members supporting the bill than would be needed to override a presidential veto, but in the event of the measure receiving White House disapproval it would be doubtful if the measure again could muster this strength.

It is believed that an unsuccessful last minute attempt by Rep. Frear, republican, Wisconsin, to substitute a compromise flood bill for the senate measure more early indicated the line-up that would take place in the event of a veto. Frear was defeated by a vote of 206 to 139.

Among those supporting the bill on the final vote were Chairman Madden of the appropriations committee and Chairman Snell of the rules committee, two of the administration stalwarts who for ten days participated in negotiations to revise the bill to meet the president's objections.

The measure now must be returned to the senate for that body to pass upon the numerous changes approved by the house. A number of these revisions were accepted by supporters of the bill in an effort to bring it in line with the views of the White House.

On other revisions desired by the president, the measure's supporters refused to accede.

It was admitted during debate today that the crux of the difference between those supporting the bill and Mr. Coolidge hinged on the question of whether the states or the federal government should assume responsibility for damages that might be sustained by land owners in the proposed floodways and spillways.

Shortly before final passage the house by a vote of 119 to 67 defeated an amendment sponsored by Rep. Tilson of Connecticut, the republican leader, to provide that compensation to land owners could be obtained only through federal court action. He said this was in line with the White House position.

Immediately after rejecting the proposal, the house without a vote accepted an amendment by Chairman Reid of the flood control committee, who was in charge of the bill, to require the federal government to buy flowage rights over the proposed spillway and floodway areas. Reid contended that this revision would protect the government and indicated that he thought it would meet presidential approval.

This fight over the damage section of the bill was preceded yesterday by another battle between the two opposing forces on the question of state or federal payment for levee rights of way on spillway ad floodways, and assumption of damages by local interests on the proposed New Madrid riverbank floodway and the Bonnel Carre spillway at New Orleans.

Under Reid's leadership the house refused to amend the bill to have states shoulder the costs of these projects. This question also had been regarded as a major difference between the White House and the opposition camp.

Today, however, Chairman Madden, who had led the opposition's fight against Reid, took the floor and announced that after a conference with the president he had changed his position and would support the bill. This he subsequently did.

Madden explained that the change had been brought about by a fuller understanding of the disastrous effects that might result to the whole control project if the federal government failed to assume this part of the burden. He added that he believed the president would accept this provision of the bill.

The bill as finally approved would create a board composed of the chief of army engineers, the head of the Mississippi river commission and a civilian engineer to be appointed by the president.

For carrying out the control program the bill would authorize an appropriation of $325,000,000. This money, however, would be available for use only for the lower Mississippi valley except $5,000,000 which would be allotted to carrying out flood control surveys and flood control reservoir investigations of the tributaries, and another $5,000,000 to be set aside as an emergency relief fund.

Besides dealing with the Mississippi valley project, the house also approved a rider attached to the bill which would place one-third of the cost of the Sacramento valley, California, flood control project upon the federal government with an estimated federal share of $17,000,000.

Another amendment to direct the secretary of agriculture to study the effect of reforestation upon floods likewise was adopted.

STATUS OF NICARAGUAN CONTROVERSY IN SENATE

WASHINGTON, April 24—(AP)—The senate row over administration policy in Nicaragua failed to come to a head today, due to Senator Borah's discovery that the pending anti-intervention rider to the naval appropriation bill might tread on the toes of treaty obligations with respect to China, Haiti, Cuba and Panama. At Borah's request, the naval bill went over until tomorrow to permit him to study this question as chairman of the foreign relations committee.

The Blaine rider had been changed previously with its author's assent to forbid expenditures under the naval bill for any intervention purpose after Feb. 1, which would permit holding o the Nicaraguan election under marine corps supervision. Blaine also accepted the Pittman amendment to authorize the president to employ force in protecting Americans and their property from physical attack without specific assent of congress. Senator Borah's intervention from the treaty angle brought up an entirely new question in the debate however, which may influence the final outcome in the senate.

Senator Norris of Nebraska, another of the republicans, insisting upon a limitation on executive power in use of naval or military forces, introduced during the day a substitute for the Blaine rider which would narrow its application specifically to Nicaragua. It would deny use of naval funds "in connection with acts of hostility against that nation, or any intervention in the domestic affairs of that nation, unless war has been declared by congress," but includes the Pittman safeguarding clause.

READING AIDED COUNSEL FOR THE DECIMO CLUB, INC.

BOSTON, April 24—(AP)—Attorney General Arthur K. Reading, aided the New York counsel for the Decimo Club, Inc., to prepare papers and affidavits to be used by the club in defense of the suit brought against it by Attorney General Ottinger, of New York state, Joseph V. Stuart, former club official, testified today before the special legislative committee investigating Reading's conduct in office.

The day was devoted to cleaning up final details the state's case. It was announced at the opening of the session that if the presentation of evidence was completed by the state during the day the sesion would adjourn until tomorrow and Reading would be the first witness for the defense. As Stuart did not complete his testimony today it was believed that Reading would not appear until Thursday.

SENATOR M'LEAN WILL NOT ACCEPT RENOMINATION

HARTFORD, April 24.—(AP)—United States Senator George P. McLean of Connecticut will not be a candidate for renomination this fall, and he will not accept if such nomination is tendered, he says in a letter acknowledging receipt of a resolution adopted by the recent republican state convention asking him to reconsider his decision to relinquish office.

BUDGET PRESENTED IN THE HOUSE OF COMMONS

LONDON, April 24—(AP)—Revealing that under the Dawes plan Great Britain's receipts from debt settlements and reparations would nearly equal this coming year the amount which she must pay to the United States, Winston Churchill, chancellor of the exchequer, today told a crowded house of commons the condition of Great Britain's public purse.

In a three-hour speech which David Lloyd George and Philip Snowden afterwards declared was the most brilliant performance of Churchill's career, the chancellor of the exchequer called upon motorists to immolate themselves by paying a tax of four pence a gallon pertol for the benefit of the country's industries. He said that taxation on the industries would be reduced accordingly. He thought that considering the rapid fall in the price of petrol in recent years, this was an opportune time to impose the tax and he hoped it would not result in a reduction of consumption.

The address was so long that Mr. Churchill took a 30-minute rest interval in the middle of it to fortify his voice for the concluding section.

Concerning the Dawes plan receipts, he said, that the coming financial year would show an aggregate of nearly 32,000,000 pounds. He pointed out that this would not be far short of the 32,847,000 pounds which would be paid to the United States.

The total revenue for next year was estimated at 812,497,000 pounds (approximately $3,956,860,800). The expenses he thought would amount to 806,195,300, giving a surplus of about 6,300,000 pounds as compared with this year's surplus of 2,600,000 pounds.

Unemployment, he said, remained obstinately at the dismal figure of 1,000,000 persons but he hoped that his plan for industrial relief would do away with the long stagnation in the "basic industries which formerly were the glory of this island and vital to our export trade."

14 INCHES OF SNOW IN ONE SECTION OF MAINE

PORTLAND, Me., April 24—(AP)—A northeast snow and sleet storm sweeping over Maine had deposited up to 14 inches in one section and was still adding to a ten inch snowfall in Aroostook county tonight.

Communication and power lines went down under the soggy blanket, the Baldwin and Sebago Telephone company at Sebago reporting the worst storm damage in thirty years. Several days will be required to restore service.

With a ten inch fall during the day, it was still snowing at Caribou tonight. A 14 inch snow blanket since Saturday at Skowhegan had been reduced to eight to ten inches by milder weather today. Wires were down and sleighs were again in commission.

Automobile travel was considered hazardous in many sections. Weather experts said the danger of floods had been averted by the snowfall instead of rainfall.

WILLIMANTIC

Office 884 Main Street. Telephone 1121-2.

EDUCATORS' CONFERENCE TO BE HELD HERE NEXT WEEK

(Special to The Bulletin)

WILLIMANTIC, April 24—An educators' conference is scheduled for all of next week when superintendents in charge of city and town school systems throughout the state will convene at a series of conferences starting April 30, at 6:30 o'clock with a dinner and continuing until Wednesday, May 2. There will be five sessions in the Willimantic State Normal school building and while in this city the superintendents will be guests at Residence hall which will be vacant during the week during the school vacation. The conference for high school principals and intermediate school principals will start Thursday evening, May 3, at 6:30 o'clock and continue until Saturday, May 5. P. E. Pierce, supervisor of secondary education will be in charge. At the opening dinner the speakers will be Dr. J. J. Tigert, U. S. commissioner of education and Dr. A. B. Meredith, state commissioner of education. G. S. Buck, Roy H. Walsh, Robert H. Earley and Dr. Arthur C. Sides will participate in a discussion of measurement of high schools Friday forenoon. This will be followed by a meeting of the Headmasters' association of Connecticut at 11 a. m.; luncheon at 12:15, speaker Dr. Clyde M. Hill; and general discussion of new type tests in high schools led by Roger M. Thompson at 2 p. m. The main discussion for Saturday forenoon will be on supervision and will be led by Worcester Warren and Egbert A. Case.

REV. H. S. McCREADY IS SPEAKER AT ROTARY CLUB

(Special to The Bulletin)

WILLIMANTIC, April 24—Rev. Harry S. McCready of Portland, Me., former pastor of the First Congregational church, rekindled friendships with his former associates of the Willimantic Rotary club at the weekly meeting held in the Nathan Hale hotel this noon. Upon being introduced by President Richard E. Dodge, Rev. Mr. McCready displayed his characteristic eloquence with a message of love and appreciation of mankind and nature. In answer to a call by Kenneth N. Hillhouse, chairman of the boys' work committee, several members volunteered to give one hour a day of their time to assist in the free swimming campaign at the Y. M. C. A. next week. Several guests who were invited in honor of Rev. McCready were: Rev. A. H. Wheelock of Auburn, Mass., father of Rev. Arthur S. Wheelock, Charles N. Branch of Springfield, N. Y., Wilson S. Wilmarth, Earl J. Arnold, George S. Elliott, H. Clinton Lathrop, Frank H. Foss and Charles W. Hill.

Erwin S. Collins of Columbia, died Monday night after a two weeks' illness. He was a native of Columbia, born March 25, 1850, the eldest son of the late Warren A. and Ella J. Collins. He was a member of the First Congregational church and Orient lodge No. 62, A. F. and A. M., of East Hartford. He was also affiliated with the Columbia Grange P. of H., and served as assistant steward of this organization. He was registrar of voters and a member of the board of assessors of Columbia for several years. Surviving the deceased are four sisters, the Misses Eva M. Collins and Myrtle M. Collins and Mrs. Raymond Lyman of Columbia and Miss Lura E. Collins of East Hartford, and three brothers, G. Cleveland Collins and Ernest W. Collins of East Hartford and Herbert C. Collins of this city.

The appeal for the Near East Relief was received locally through circulars sent through the mail today. Willimantic's quota is $1,800 and the time limit for raising the money is fixed as July 1, 1929. The request is made that pledges be forwarded to the local treasurer, H. Clinton Lathrop. The committee for Willimantic's drive in the campaign is composed of: Mrs. Katherine K. Lathrop, chairman; Alfred P. Abbe, John F. Ahern, Earl J. Arnold, Louis H. Arnold, Christopher C. Case, Mrs. Herbert R. Chappell, Edwin J. Donnelly, Mrs. Robert H. Fenton, Judge Frank H. Foss, James B. Fullerton, George H. Gurley, Justice George E. Hinman, Roland B. Jordan, Mrs. H. C. Lincoln, Mrs. George C. Moon, Raymond A. Parker, Mrs. David Reid, Mrs. John Reilly, Morgan R. St. John, George H. Shafer, Mrs. Albert B. Smith, Patrick J. Twomey, Mrs. Arthur B. Wheelock and Mrs. Frederick C. Williams.

Charles Justin, 56, colored, and Miss Eliza Hewitt, 48, white, were arraigned before Justice of the Peace Clarence Barlow of the Ashford town court this afternoon on charges of fornication. They were fined $35 and costs, amounting to $38.73 and sentenced to 30 days in jail. They were unable to pay the fines and will work them out in a jail sentence. The couple came to Westford from Willington some three years ago and lived as man and wife. It is understood that the woman left Justin and for the past month has been keeping house for Everett Talbot of Warrenville. The arrests were made by Sergeant Harris Hulbert and Officer Frank A. Starkel of the Stafford Springs barracks. The case was prosecuted by Grand Juror Otto Hattie.

Captain Jean B. Paulhus caretaker of the state armory at Hartford and former local resident, was a visitor in town today.

Additional visitors who came for the Congregational church centennial included Rev. E. P. Ayer of Branford, Mrs. Frank W. Cennedon and daughters, Mrs. Truman Woodard and Mrs. George Wilson of Wapping and Miss Ella Webster of Hartford.

Mrs. Frank W. Martin is entertaining Mrs. Charles L. Willis of Scotland.

Mr. and Mrs. A. H. Johnson have as guests for ten days, their daughters, Mrs. Harry B. Reid of Jamaica Plains, Mass., and Miss Mildred Johnson of West Hartford.

Mrs. H. C. Murray has her sister, Miss Mary Porteous of Norwich as overnight guest.

Mr. and Mrs. Herman Lariviere have been entertaining Mr. and Mrs. Lewis Anthony of Springfield, Mass.

Blanche Barney, 11, of Canterbury, underwent an operation for appendicitis at St. Joseph's hospital this morning.

Philip J. Carney of South Manchester was a visitor here today.

Mrs. Albert E. Welch has returned from a visit in Washington, D. C., and New York.

Mr. and Mrs. William Nicol have been entertaining Mr. and Mrs. George Metcalf of Potterville, Mass.

Mr. and Mrs. A. D. Williams, Norman Hills and Mrs. N. N. Hill of East Hampton were guests of Mr. and Mrs. F. S. Hills of The Ridges for the Congregational church celebration.

Mr. and Mrs. Elmer Stone of New Britain were Sunday guests of her parents, Mr. and Mrs. Charles H. Loomis.

Normal School Notes

Miss Beulah Collins of New London spent the week end at the home of her parents.

Miss Virginia Burns of East Hampton, a member of the junior class, attended the alumnae dance of Lauralton hall, which was held at the Hotel Taft, New Haven, recently. Miss Burns is a graduate of the Academy in the class of '27.

Miss Regina Marsh of Middletown spent the week end at her home.

Miss Adelaid Mallard spent the week end at the home of her parents in Waterbury.

Miss Helene Fermier of Willington motored to Hartford Friday to attend the arts exhibit.

Miss Sylvia Palmer went to the home of her parents, Mr. and Mrs. Henry Rhodes Palmer of Stonington for the week end.

Miss Carolyn Palmer had as her guests over the week end, Miss Mary Thrall, daughter of Howard Thrall of Windsor, Conn.

Margaret Anderson of Stonington entertained as her guests the Misses Florence Buck, Emily Robinson, Mina Croxy, Harriet Patterson, all of Stonington.

Miss Rose Goldblatt of Baltic, the Misses Rose and Miriam Cohen of Willimantic, Miss oLttie Geer of Norwich and Miss Ethel Wraight of Willington, attended the Junior Prom of Windham high school held at the Alpierre Tabarin Friday evening.

During the week end, Miss Margaret Lynch of Norwich visited with her aunt, Miss Klingberger of Fatchfield.

Miss Adarth Sevlelle spent the past week end at her home in Thompson.

Miss Evelyn Yorke of Willimantic motored to Hartford to attend the arts exhibition.

Miss Trudy Lillibridge spent the week end at the home of her parents, Mr. and Mrs. C. S. Spalding of Woodstock.

It is noted that orders for the junior class pins and rings have been sent in.

Baseball practice was postponed today. Rain—No game.

Miss Helen Gorman of Norwich attended the Fordha dmance in New York Friday night. Miss Gorman was the guest of Miss Alice Fox, formerly of Norwich and former student at the normal school.

Miss Ethel Fox, critic teacher of Grade 5B spent the week end in New York.

This Tuesday afternoon the Willimantic State Normal school was visited by various superintendents interviewing prospective teachers. Miss Fannie Bishop, director of kindergarten in North Adams, Mass., Superintendent Graham of Norwich and Superintendent Floyd were the visitors.

Joseph Wisellier, superintendent of art education was a visitor at the school today.

JEWETT CITY

STANISLAUS KOZLOWSKI'S FUNERAL HELD TUESDAY

The funeral of Stanislaus Kozlowski was held Tuesday morning from his home, 78 Dey street, at 8:15. In the solemn requiem mass in St. Mary's church at 9 o'clock, Rev. John J. McCabe was celebrant, the deacon was Rev. Father John Carey of Voluntown, and the sub deacon was Rev. Nicolas Carron of Jewett City. J. Olson was at the organ and sang the hymns. Rev. Father McCabe conducted the committal service at the grave. Burial was in St. Mary's cemetery, Lisbon. Many relatives and friends being present. There were beautiful floral tributes. Friends acted as bearers; from the Krakusow society were Jozef Glowacki, Stanislaw Boduch, Ludwig Papinski, Mateus Milunas, Piotrs Grzela and Maciej Koloolzeji. Mr. Kozlowski leaves his wife, children, brothers and sisters, besides many friends, who deeply mourn his death.

An interesting item in the American Red Cross News Service states that 28 exiled Russian children, pupils of a Russian school at Pestchera, Bulgaria, by voluntarily depriving themselves of sugar rations for two days, have raised the sum of five dollars to be used for the relief of American children who suffered in the New England floods last November. The contribution was forwarded to the American Red Cross, through the committee for the education of Russian Youth in Exile, with headquarters in Boston. It will be used in the reconstruction program which the American Red Cross is bringing forward toward completion in the flood-swept area. A letter from the head master of the Russian school transmitting the contribution explained that the children had no money to donate and only through their personal sacrifice could the amount be raised. He explained also that the action was entirely voluntary, the suggestion originating with the children themselves.

Play by 12 young women, and music, Cong'l. vestry, Thurs. eve.—adv.

Pachaug Community club is to hold its regular meeting Thursday evening.

Mrs. Mary Terry, of Griswold, who has been ill for two months, is still under the care of a nurse, but was somewhat better Tuesday.

Mrs. E. A. Faust and Miss Ellen Faust, who have been attended the National D. A. R. Congress in Washington, returned Tuesday.

Mrs. F. D. Ballou has returned from a visit with her daughter, Miss Ruth Ballou, in Boston.

A tractor ploughing demonstration on the Plains on the Plainfield road Tuesday attracted much attention and favorable comment.

Pay the Town Tax before May 1st and avoid 9 per cent. interest. Collector Jodoin at office until 8 p. m. each night until May 1st.—adv.

NOANK

E. Cini, who is painting Armstrong's new cottage on the boardwalk, at Groton Long Point, on Monday morning saw a large airplane flying about 25 feet above the water, bound for New York. Workmen on the boardwalk came running out to see it. Young Cini thought it was the Bremen making for Mitchel field from Greenly Island. About 20 workmen cheered and threw their hats in the air and lost about 30 minutes of work, to think that the two Germans and the Irishman made the trip O. K. from Greenly. Later they found it was another plane carrying the mail from Boston.

Miss Mae Sutherlund became the bride of Ellison Carroll this week, the ceremony being performed by Rev. P. L. Carruing at St. Mary's rectory. Arthur Van Wie was best man and Miss Regina Kilby was bride's maid. The bride wore a blue traveling suit and carried pink roses. The bridesmaid was attired in pink and carried white roses. Miss Sutherland is the daughter of Mr. and Mrs. Roman Sutherland and is a graduate of Mystic high school. Mr. Carroll, when on the old Belmars baseball team several years ago was one of the best outfielders around this section. He was ready to try out for the big league but had to give up on account of being on a fishing trip. He is a molder at the Standard Machine company plant in Mystic and was given a substantial check as a gift from the company.

Following the ceremony there was a reception and wedding supper. Many from out of town were present. The office girls of the Mohican Co. in Pawtucket, R. I., came and presented her a breakfast set consisting of an electric percolator and dishes. Mr. and Mrs. Carroll left on a short auto honeymoon trip to Pawtucket, R. I. They will make their home in the village.

The dance at Unity hall given by the Fire Co. was attended by a large crowd including many from out of town. Hamyes' Singing orchestra of Niantic played. Floor Manager Sam Carson put on the Virginia Reel and four sets were on the floor. Prof. Jack Ellis called off. The old dances are coming back strong. Hanney with the violin put on a farmer's outfit and made music as in the good old times. Hanney got a big hand from the crowd. During intermission, H. Bracci dressed like Mary Anna and Arthur De Biaisi like Uncle Bim did the black bottom, while Douglas Wilbur of Providence sang Mary Anna and they were called back twice.

The champion trout fisherman of the village, John Allen Jr., claims he caught the largest trout of any other brook fishermen in Noank. Ben Chesebro a young fellow who is learning about trout fishing went with Flash McDonald to a brook in Ashwillett, found that the speckled fish were running good and biting like a horse fly in the summer. He caught one that was 12 inches long and weighed 1 3-4 lbs. so he holds the record for the largest trout and Champion Allen had to take off his hat to him. Young Chesbro said at first he thought it was a Big Ben alarm clock and it gave him a battle for several minutes but it did not get away. He got six more fish. Flash, his pal, took home seven trout for his supper.

Miss Eliza Laurence of Nantucket, Mass., is spending a few days with Miss Bessie Morgan.

Boat Betty C. with Capt. Chris at the wheel, came from fishing around Newport with a catch of 40 barrels of flatfish. Capt. Chris had only one day to fish as on the other days there was too much wind and rough weather. The boat stayed in Newport for a week, came home Monday and forwarded the fish to New York by truck. Reports come from Fulton market that prices are high and to ship all the fish that the fishermen can catch.

Maxson Langworthy left for New York on Monday to help his father Capt. Henry Langworthy bring back the fishing schooner, William Morse, of which Capt. Langworthy is the owner. The boat is to have a general overhauling which will take two weeks. It carries a crew of 14 men; they have been tile fishing all winter at Georges Banks. Capt. Langworthy encountered many bad days and the boat was tied up for a week at the dock in New York.

PLAINFIELD

Mrs. Boulais, Raymond Boulais and Olive Boulais of Danielson spent the week end in Plainfield.

Misses Germaine, Therese and Camille Maher of Danielson were week end guests of Miss Sylvina Allard.

Thomas Ellison was in Providence Saturday.

Miss Beatrice Mercier has been a caller in Jewett City.

Misses Mabel and Gladys Weeks were recent Norwich callers as were also Mrs. Dupre and daughter Blanche.

Mr. Napoleon Mercier motored to Hartford recently.

Mrs. Blanche Bouley has been a caller ni Providence.

Mr. and Mrs. LaParle have returned from a honeymoon in Canada. They will live in a newly furnished cottage in Taftville.

Mrs. George Loiselle of Danielson was a week end guest of her sister, Mrs. Severe Beaulac.

Harold Pearson of Detroit, Mich., is spending several days at the home of Mr. and Mrs. Axelson.

Mr. and Mrs. Axelson entertained guests from Pawtucket early in the week.

Mr. Guillette of Jewett City visited friends here the other day.

Mr. and Mrs. Charles Hesden entertained Rhode Island guests Sunday.

Mr. and Mrs. Joseph Drason and daughter Olive, of Baltic, were recent callers on local friends.

Mr. and Mrs. Joseph Simonean and family of Baltic were recent guests of Mrs. Renault.

Mrs. Lillian Romanowske of Fishers Island was a recent caller here.

A number of local people attended a recent dance in Wildwood park.

George Eastham is employed in Number 1 drawing in department, owing to the illness of George Coulombe.

Mr. and Mrs. Ducharme and daughter Aldea of Taftville spent the week end with Mr. and Mrs. Isadore Mercier.

A crowd attended the whist held Saturday at the Community home.

Mr. and Mrs. Cecil Bradford of Boston have returned home, after spending a few days at the home o Mrs. Bradford's brother, John Gallup.

Local people attended a whist Monday evening given by Central Rebekah lodge, Central Village.

STONINGTON

REV. F. R. SANFORD ADDRESSES TRAVEL CLUB

The last session for this season of Stonington Travel club was held in the Free library Tuesday afternoon, when Rev. F. R. Sanford, who has just completed a trip around the world, spoke on Zenares, the Holy City.

The summer residence of Walter F. Cole, north of the borough, known as "Penny Pitch," has been sold to Mrs. Elna Earle, of New York, who will occupy it during the summer.

William Doll of Pawtucket was a caller here Tuesday.

The motor life boat of the Fishers Island station came into this port the other night with the power fishing boat Harold L., of Stonington, Captain Morris Thompson. The trawl fouled in the propeller, leaving the craft at the mercy of the waves. The power boat was first taken in tow by the picket boat from Watch Hill and later transferred to the Fishers Island crew.

J. F. Trumbull, W. R. C., held a meeting in Muller hall Monday evening.

St. Mary's branch, L. C. B. A., is to meet in the K. of C. home this (Wednesday) evening.

The First Baptist church is to hold a meeting in the lecture room this (Wednesday) evening.

James Lynch was a recent visitor in Hope Valley

Mrs. Emma Pendleton and Mrs. Mary P. Hyde, who have spent three months in Florida, arrived in New York Saturday. Mrs. Hyde will return to her home here in company with Doctors Herman and Clara Atwood, who have been spending a few days in New York.

Mr. and Mrs. Andrew McGowan of Hartford spent the week end here.

A. H. Huntley of Fishers Island spent Monday here.

Gossip is a deadly gas that is often fatal to hardships.

STAFFORD SPRINGS

THE LATE AUGUSTUS ROBERTS LEAVES A SON IN NORWICH

Funeral services for Augustus Roberts, 75, were held Monday morning at 9 o'clock at St. Edward's church by Rev. Felix J. O'Neill. Burial was in St. Edward's cemetery. Besides his wife, Mr. Roberts is survived by three children, Mrs. Rose Tetreault of Chicopee Falls, Mass., Mrs. Florence Fisher of Stafford Springs and Joseph Roberts of Norwich, Conn.

Joseph Wytas has sold his farm to Vincent Rysanek and Josephine Vesley of Long Island, N. Y.

Mrs. Ernest A. Legg of Hartford is visiting Mr. and Mrs. Percy R. Parkhurst.

Mrs. Nettie Grundy died at her home on Westford avenue Sunday afternoon after several days' illness. She is survived by her husband, James Grundy, and four children, Minnie, Genevieve, Herbert and James Grundy.

MANCHESTER SPORTSMAN CAUGHT 3 TROUT TOO MANY

Herman Muske, president of the Manchester Rod and Gun club was fined $5 and costs of $12.97 by Judge Heald in the borough court of Stafford Springs for catching more than thee legal limit while trout fishing. The law allows 20 and Mrs. Muske had caught 23.

Charles B. Welles was injured by falling against the counter while at work in the A and P. store Monday noon. He was taken to the Johnson Memorial hospital where it was found that his back and side were seriously injured.

Frigidaire Automatic Electric Refrigeration

With Frigidaire in your home, all the possible muss, annoyance and inconvenience of an outside ice supply is gone forever. See Frigidaire demonstrated *today*.

Eastern Connecticut Power Co.
Danielson Division

New Models, convenient purchase terms and new low prices, $180 up at Eastern and our few dealers and factory branches.

Frigidaire
ELECTRIC REFRIGERATION

A REAL OPPORTUNITY TO SAVE MONEY AT THIS BIG, CLEAN FOOD MARKET WEDNESDAY.

U. S. Inspected Steer Shoulder Steak, lb..... 29c

GRANULATED SUGAR, 5 lbs..... 29c

U. S. Inspected Chuck Roast Beef, lb. 25c

Lean Pot Roast BEEF, lb..... 21c

Calves' LIVER, lb..... 65c

SALT PORK, lb..... 14c

Ripe STRAWBERRIES, pint basket.. 20c

Fresh Carolina ASPARAGUS, bnch 17c

Table APPLES 2 quarts 29c

Largest 20-30 Size PRUNES, 2 lbs.... 29c

Large Fresh EGGS, 2 dozen..... 67c

Pure White LARD, 3 lbs..... 39c

COTTAGE CHEESE, 2 lbs... 25c

Mild Tasty CHEESE, lb..... 33c

One Whole FOWL 89c
All Cut Up — Ready to Cook

NEW TEXAS ONIONS, 3 lbs..... 25c

HOT FROM OUR OVENS
MOHICAN BREAD
Our bread is made from the finest flour milled and is baked in such a way to retain all of its nutritious elements. Try a loaf today and be convinced 7c

Delicious PINE-APPLE PIE 25c

SCOTCH MUFFINS, 6 for .. 10c

Fresh Whipped Cream Puffs, 6 for. 20c

Dinner Blend COFFEE, 2 lbs..... 69c

Ripe Solid TOMATOES, 3 cans... 25c

N. B. C. UNEEDAS and COOKIES, 6 pkgs..... 25c

Baker's Pure LEMON-VANILLA EXTRACT, 2-oz. bottle 25c

LUX—2 packages 19c

Mohican COCOA, 2 cans (½-lb. ea.) 25c

IVORY SOAP, 4 cakes 25c

Davis BAKING POWDER, large can..... 19c

THE MOHICAN MARKET
260-264 Main St., Norwich, Conn.

Japanese Crab Meat, 2 cans 45c

Prevent Flu—Check All Colds the Modern Way

Families in Norwich Urged to Be Careful.

While grip and influenza are so prevalent local people are urged to use this modern way of checking little colds before they become big:

Have a jar of Vicks VapoRub on hand ready for instant use at the first sign of every cold. When rubbed on throat and chest, or snuffed up the nose Vicks releases its ingredients in the form of medicated vapors which are breathed in direct to the infected parts.

In addition Vicks acts like a poultice and thus helps the vapors inhaled to break up the congestion.

To prevent colds lowering the vitality and thus paving the way for flu and pneumonia, they should be treated direct and instantly—as you would an infected finger.

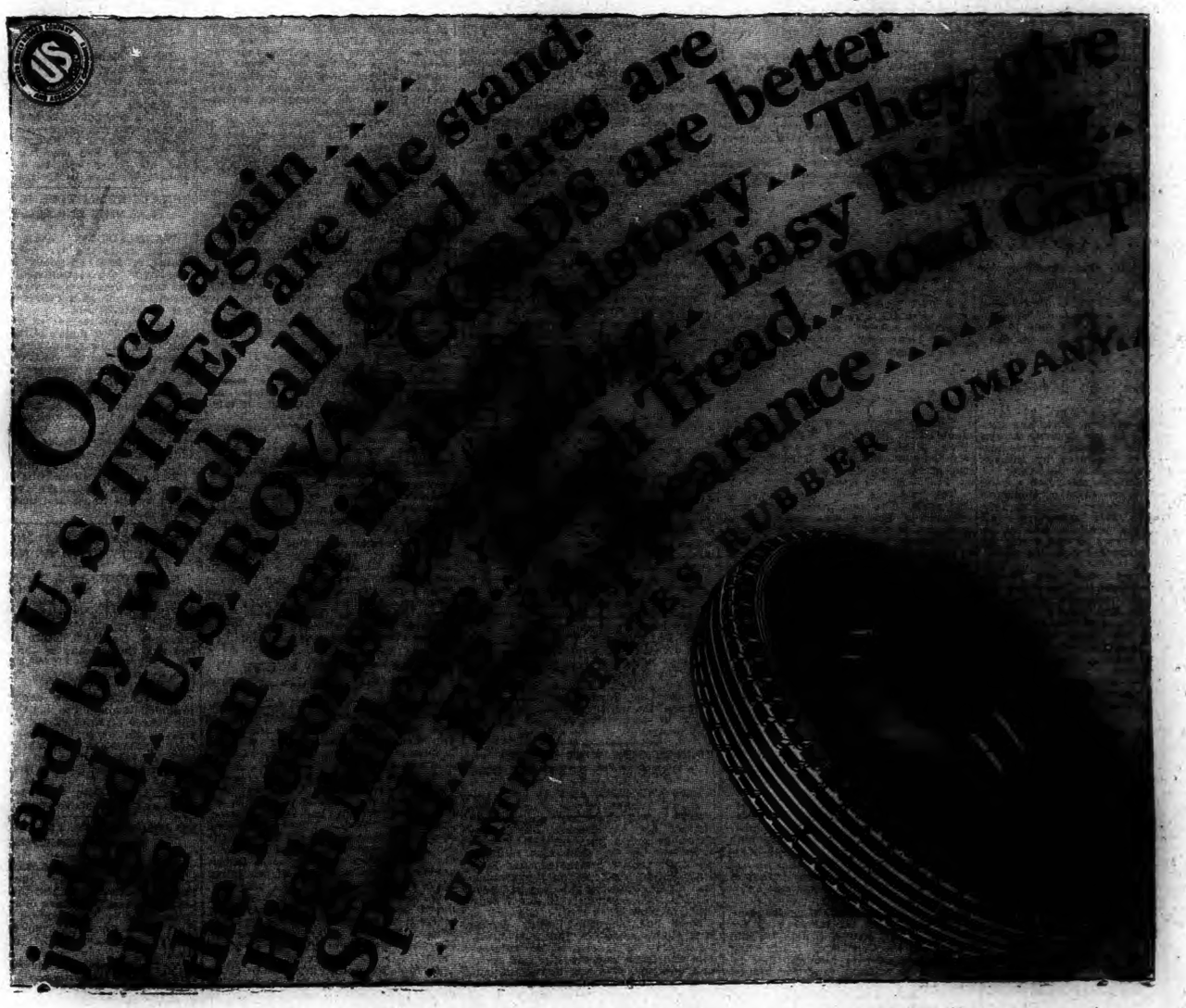

You can get the U. S. Tires in all sizes in both Balloon Truck and Bus type at

Henschel Tire & Rubber Co.

331 Main Street Phone 1299

EXCLUSIVE DISTRIBUTORS FOR NORWICH TERRITORY

DANIELSON

MEETING OF GRAND JURY AT WILLIMANTIC FRIDAY

(Special to The Bulletin)

DANIELSON, April 24—Willimantic will witness next Friday morning at 11 o'clock the preliminary court procedure that is expected to lead eventually to the trial in this county of Roland G. Lalone and Albert G. Raymond for the murder of State Officer Irving H. Nelson.

This preliminary will consist of a grand jury presentment of all the evidence that state officers from the Danielson barracks have been able to accumulate tending to demonstrate that Raymond and Lalone are fugitives from justice in this state and that there is sufficient ground for the convening of a grand jury to consider this evidence and determine whether it should return true bills against the prisoners, which would involve indicting them for the killing.

Today Sheriff Charles A. Gates was in consultation with State Attorney Howard C. Bradford relative to the convening of the grand jury, which the sheriff will personally select. State Attorney Bradford said that the personnel of the grand jury, which will include an attorney and a physician, in addition to sixteen other jurors likely will not be made known until Friday morning. It is understood that it likely will be representative of various sections of the county.

During the presentment to be made to this grand jury a number of witnesses will testify, including, it is anticipated, some of the state officers from the Danielson barracks.

Starting the Connecticut proceedings against Raymond and Lalone calls to mind that it was in Willimantic that the car in which Lalone and Raymond are alleged to have been riding on the night State Officer Nelson was killed was first seen in this state and that from Willimantic came the telephone call to the Danielson barracks that sent Officer Nelson, and other officers, from the Danielson barracks on what proved to be a fatal trip.

A new angle of considering just how to handle the Lalone-Raymond case was put forward today by a Windham county attorney. It has to do with whether it would be best to try them for the crimes they are alleged to have committeed in Massachusetts, with a practical certainty of the prisoners receiving life sentences, or to bring them back into Connecticut, where a death penalty awaits them if they are found guilty of murder in the first degree.

Strong as the case against them appears to be in this state, there is always the chance, this attorney points out, of their slipping out of the net that appears to be so tightly drawn around them, and thereafter arises the difficulty of trying them for alleged crimes in Massachusetts after that state had turned them over to Connecticut for trial here. All in all, this angle seems to be one for lawyers to ponder over, and not so much the layman.

As matters stood today, the program seemed to be to go ahead with the arrangements for the convening of a grand jury at Willimantic next Friday morning and with the presentment that it is planned to make.

One who browses over such matters calls attention to a detail in connection with using the town tax lists for making assessments of borough properties that has not occurred to the average citizen. It has to do with taxing motor vehicles and represents a little difficulty.

The contention is that the value of a motor vehicle, of any kind, this spring, is not what it was last October 1, when the town assesments were handed in. The value of such vehicles, it is held, is not as high in almost any case, either for sale or taxation purposes, now as on October 1 last. Therefore, it is claimed that the borough should make concessions on motor vehicles assesments from the values fixed on them by the assessors for the town last fall. Several hundred motor cars are owned within the limits of the borough of Danielson. The assessed value of them runs into scores of thousands of dollars. That's why motorists will look to borough officials to consider this when making up the borough tax list. It is held by the man who pays to be an important point.

It appeared to be clearly indicated this afternoon that the adoption of daylight saving will be general by manufacturing concerns thoruxhout the town of Killingly the coming week. Two plants of Powdrell and Alexander here and their plants at Attawaugan, Ballouville and Pineville all will adopt the fast time. Another big plant here that will be on the faster time is that of the Quinebaug company. At Dayville the Assawaga Woolen company will be operating on daylight saving time next Monday morning, and so also will be the mill of the Killingly Worsted company at Elmville. Two plants at East Killingly, those of the Acme Products company and of Davis and Brown also will abandon standard time for the faster time the first of the week. The change has no effect upon the big plant of the Goodyear Mills, Inc., for there is a day and night operating arrangement there that has been in effect for years.

It was also indicated this afternoon that the industrial communities of the town of Plainfield also will be on the fast time. All plants have not made announcements as to their plans as yet, but some of them will change from standard to daylight time for operation. Among those that will change to the fast time is the big plant of Aldrich Bros., at Moosup.

Here's a proposition. Several years ago the state released some brown trout in streams hereabouts, some of them within the town of Killingly. If anyone has ever caught any of these trout, they never have been publicly exhibited in Danielson. Having that in mind, a sportsman who prefers to remain anonymous authorizes The Bulletin to state that he will pay $1.00 per pound for the first brown trout brought in. It is to be delivered to the writer, who, in turn, will pass it on to the man who thinks it's worth so much and who really wants to find out whether the big trout lived or perished. This looks like a good bet for a fisherman who likes fun and is liable to get paid for having it. This is not to be regarded as a fish purchasing business, contrary to the law. Rather the money will be as a reward for knowledge and not as a per pound purchase arrangement, though that will be the basis of settlement. And it only applies for just one fish.

Beginning next Sunday, Rev. Albert Abbott, the pastor announced today, services at the Methodist Episcopal church will be scheduled on daylight saving time.

Pretty operetta — The Pirate's Daughter—K. H. S. auditorium, Wednesday, 8:15.—Adv.

Friday evening of this week there is to be a meeting of the Quinebaug Valley Circuit league at the town hall in Oneco.

Mr. and Mrs. J. N. Sacks of Providence were visitors with friends in Danielson today.

If you ask the youngsters, they will tell you that next Tuesday is prospectively a big day for them—the first of May, with its promise of May baskets, parties.

The third ceremonial meeting of the Wakitatina Camp Fire Girls was an interesting event for the members.

Fishermen who went out for trout this morning returned to toil of meadows being overflowed with water after the almost steady storming since last Saturday night.

Among the plants in this community that is running splendidly just now is that of the Assawaga Woolen company of Dayville.

Several hundred dogs in Killingly remain to be registered before next Tuesday night if their owners would escape paying the extra assessment that goes with payment delayed beyond that date.

J. Carl Witter and N. A. Witter were in Providence on a business trip today.

Steady progress is being made when weather permits on the construction of the new highway bridge over the Moosup river at Central Village.

Recent releases of trout hereabouts by the state fish and game commission is assurance of interesting catches as soon as suitable weather arrives.

No definite information was available here today as to the new train schedule effective early next Sunday morning, but announcement as to this is assured for later in the week.

In connection with the various changes effective next Sunday on account of the return of dyalight saving time, the postoffice will open an hour earlier than at present, on a standard time basis, but this will not change the hours for the public who have their clocks or watches set on daylight time. And the same applies to closing time.

It is anticipated that work on the cut-off for the Providence highway, starting from Main at Hutchins street will be underway in from two to three weeks. The work will not be completed until well into the summer.

PUTNAM

RAYMOND WING TO BE NEW COUNTY AGENT

(Special to The Bulletin)

PUTNAM, April 24.—A meeting of the special committee appointed by the directors of the Windham County Farmers association to recommend a new man to succeed County Agent Frank L. Davis, was held Monday afternoon at the rooms on Main street. Of the three applications presented the committee appointed Raymond Wing of Doylestown, Penn., to take over the position of county agent for the association. The directors of the association met last evening and approved of Mr. Wing's appointment as head of the local farm bureau. The new agent is a graduate of Connecticut Agricultural college, class of 1924. Since his graduation from Storrs, Mr. Wing has been actively engaged in the direction of agriculture in Connecticut, and previous to coming to Putnam, Mr. Wing has been teaching in a national agricultural school in Pennsylvania.

Mr. Wing will succeed County Agent Frank L. Davis, of Putnam, who resigned April 4, after having been head of the local farm bureau for over eight years. Mr. Davis will leave Putnam on May 1 for Boston where he will be connected with the Boston food and dairy council. Mr. Wing is now in Putnam for a few days but will not assume his new duties until June 1.

Monday at Putnam High school was college choosing day and was under the direction of County Secretary L. Edwin Hill of the Windham County Y. M. C. A. Mr. Hill had secured men and students from the various New England colleges to come to Putnam and talk on the way in which a high school graduate should pick out his school of higher learning. Colleges that sent representatives were: Holy Cross, Worcester, Mass.; Brown college, Providence, R. I.; Northeastern university of Boston, Mass.; Connecticut Agricultural college of Storrs, Conn.; Bryant Stratton Business school of Providence, R. I.; Connecticut College for Women of New London; and Boston university, of Boston. Each representative spoke on his college and spoke individually to Putnam students interested. The college men have also spoken at the schools of Killingly and Plainfield and the statistics show that from these graduates will go to the following colleges: Brown 60, Northeastern 21, Holy Cross 23, Connecticut Aggies 24, Bryant Stratton 46, Boston University 14 and Connecticut college for Women 4.

Mr. Hill felt that this is one of the outstanding aids for the choosing of a school that could be worked up by the officials of the school.

Plans for the gathering of the state checker champions at Putnam on Saturday to compete for the 1928 honors in Eastern Connecticut have all been completed. The meet will be held Saturday at the Masonic Club rooms on south Main street, beginning at 3 o'clock and will continue until the championship has been won. The local players that are sponsoring the meet have adopted the single knockout plan and four games will constitute a round of play. Suitable prizes will be awarded to the victors.

Members of the Putnam checker club are expecting contestants from Norwich, Willimantic, Salem, North Franklin, New London, Killingly and North Grosvenordale.

C. E. Hallen, Lebanon, now champion of Eastern Connecticut, will defend his title at this meet. William P. Warren, of Putnam, who is rated as an expert on the checker board and holder of state second place honors, looms up a possible winner Saturday. Many other Putnam men who hold high ratings in the checker circles are slated to be in the race for honors on Saturday afternoon.

Members of the Putnam fire department were called out at 6:15 Monday evening to answer the 52nd alarm of the year. Monday's fire was of the chimney nature and was a four stroke call, at the home of A. Magnant, at 21 Battery street. After pouring large volumes of chemicals into the chimney the firemen thought that the flames had become extinct. They returned to fire headquarters on Main street and were recalled in a few minutes to the same building. This time the firemen cleaned over fourteen barrels of soot from the chimney. No damage was done to the dwelling house.

Chief Thurston stated Tuesday that 1928 has been one of the worst years for fire alarms since he has been at the head of the department. There has been an average of 13 calls a month since the first of the year, nearly a 50 percent increase over last year's number of fire calls.

Word has been received from Private Henry Bugbee of the United States Marine Corps now stationed in Haiti. Private Bugbee gave a vivid description of life in the marine corps in the sunny south. Private Bugbee has compared the weather of Haiti to that of the New England spring weather. He states that the climate at Cape Haiten is now equal to that of Putnam's hot balmy summer days, and has described the work that the government is doing through the marines for the betterment of living conditions in Haiti.

Putnam police are still working on every possible clue in order to apprehend the burglars who entered the store of Noel Dupre on Main street last week. On Tuesday, Captain Jarvis of the Putnam police issued circulars containing information that will lead to the arrest of the looters, to police departments in surrounding cities.

Through a stock report police have obtained a good description of every piece of the merchandise taken. This has greatly aided the police in their search. Captain Jarvis stated Tuesday that no new developments had been discovered in the case.

Many interested spectators attended the annual "Open Night" of the students of the State trade school. All departments of the school were in full operation during the evening. The large institution of learning was beautifully decorated with long strings of electric lights. Lights forming a canopy at the entrance were all installed by boys of the electrical department under the direction of James McCormick of the department. The decorations added beautifully to the appearance of the large buildings from the street. The 11th annual celebration was considered by Director H. H. Ellis, of the school, the most successful ever held.

EPIDEMIC OF MEASLES AT NORTH GROSVENORDALE

(Special to The Bulletin)

PUTNAM, April 24.—It was reported in Putnam Tuesday that an epidemic of measles had broken out among children of North Grosvenordale. Eighteen cases of the disease were reported to the health officials of the town this morning. The officials are now carefully guarding against a general spread of the disease. North Grosvenordale, which is only a short distance from Putnam, is the first town in the county to have such a sudden outbreak of the disease. Health officials of Putnam, in checking up among school children, have found the city to be free from measles.

Information was received in Putnam Tuesday by officials of the Putnam sporting club that no settlement in the recent A. A. U. boxing dispute has been reached and bouts that are scheduled will still be further postponed until the ban has been permanently lifted by officials of the state commission.

The Putnam water question is again before the public as the committee of both sides have again taken issue on the question. The action taken by the Water commissioners saying that they are now agreeable to any action the city council might take on the question to improve the city water system. Their statement that they would not engage any other engineer to draw up plans means that the water committee or the mayor might have to draw another plan for improvement and this will probably mean another series of long drawn out discussions that will delay construction. As was the case a few months ago the city water problem has again become the topic of general interest to any gatherings.

Going Out of Business!

STOCK AND FIXTURES FOR SALE
STARTING APRIL 26th.

Stock includes the full line of Ladies' and Misses' Coats and Dresses. All this season's new and up-to-date goods.

A. Weisberg

Hyde Block, 44 Main Street, Danielson, Conn.

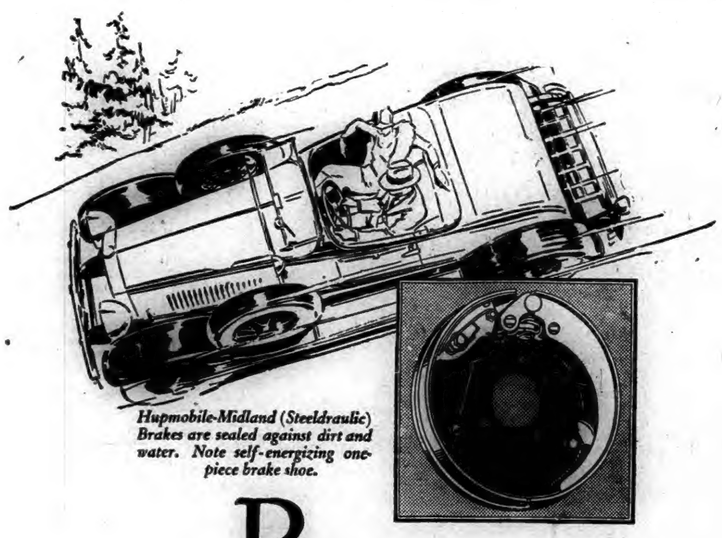

Hupmobile-Midland (Steeldraulic) Brakes are sealed against dirt and water. Note self-energizing one-piece brake shoe.

Between *you* and *all emergencies*— Hupmobile's Positive Brakes

FROM Hupmobile owners in centers of congested traffic, from others in mountainous sections, tributes pour in daily on the dependability, safety and efficiency of Hupmobile steeldraulic brakes. ♦ ♦ Quick control and instant release, lack of drag or rattle, three times the wear of usual four-wheel brakes—all are mentioned by enthusiastic drivers of the new Century Eight and Sixes. ♦ ♦ And brake superiority is only one of many advancements that proclaim the fine engineering of the new Century Hupmobiles. ♦ ♦ Unusual riding comfort, steering ease and low operating cost still further accentuate the quality that is bringing thousands of car owners to the century's finest examples of motor car beauty and value.

♦ ♦

Your nearest Hupmobile dealer invites you to drive any of the 50 standard and custom-equipped models on three different wheelbases—the Six of the Century, the Century Eight and the Century 125 Eight.

HUPMOBILE
CENTURY
SIX & EIGHT

Joe Moore's Garage

95 Chestnut Street — Phone 2838

THE PLAUT-CADDEN CO.

Profit By These Sensationally Low Prices

In Plaut-Cadden's Spring HOME FURNISHING DRIVE

Re-inforced Fibre Chairs and Rockers

Steel reinforced construction, guaranteeing sturdiness and durability. Fitted with cretonne upholstered removable auto spring cushions. Many handsome styles and finishes priced as low as $7.90

This $65 Three Piece Fibre Suite

ONE OF MANY EXCEPTIONAL VALUES

Settee, Arm Chair and Arm Rocker of steel reinforced fibre construction with cretonne covered removable auto spring seats. Three roomy, very comfortable pieces finished in Cafe, Chocolate Brown, Silver Rose, Rose Gold and Blue $39

$140 Bed-Davenport Suites $97

The biggest value ever offered in a Kroehler suite of this size. Bed-Davenport, large Club Chair and Fireside Chair upholstered in a very fine grade of jacquard velour. Finest spring construction throughout .....

New Guaranteed Player Pianos $275
New Guaranteed Upright Pianos $195
New Guaranteed Grand Pianos $300

Floor Lamps $3.90

Silk shades in choice of colors, fitted to turned metal standards.

Bed Lamps 95c

Reg. $1.95 Values

This $140 4-Piece Suite $98

A charming suite you'll be proud to possess. Full size Bow-end Bed, Chest with Five Drawers, Dresser and Four-Drawer French Vanity. Constructed of fine walnut veneers and other good cabinet woods .....

This $140 9-Pc. Suite $98

Of Walnut veneers and other good cabinet woods in a popular period design. Comprises Extension Table, 60-inch Buffet, China Closet, Arm Chair and 5 Side Chairs with genuine leather seats ....

ODD BEDROOM PIECES

Full Vanities — Values To $75 .... $39.50
Chifforettes — Now As Low As $7.90
Dressers — Now As Low As .. $10.90
Chifforobes — Now As Low As .. $19.50

Plate Buffet Mirror:

Regular $9.50 10-inch x 46-inch polychrome frames, fitted with three section heavy French plate mirrors $5.85

Console Mirrors, $1.15

Attractive New Breakfast Sets

Large drop leaf table and four Windsor chairs. Enamel finish, nicely decorated. One of many fine values.

$23

SERV-EL ELECTRIC REFRIGERATION

The Best In Electric Refrigeration

In Sizes, Styles, Finishes and Prices For Every Home Requirement

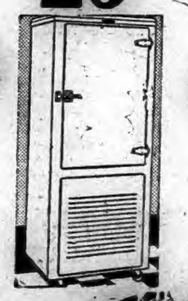

See This New **SERVEL**

It is unquestionably the BEST VALUE ON THE MARKET—is BETTER BUILT and MORE ECONOMICAL than any other.

IN WHITE OR FOUR PLEASING COLORS

See It In Operation and Place Your Order Now For Installation in May

The Plaut-Cadden Co.

135-143 Main St., Norwich. Est. 1872

New London Store, 224-236 Bank St.

Use Our Budget Credit Purchase Plan. It Makes Buying Easy and Applies To Everything

1790 1928

Norwich Bulletin and Courier

Entered at the Postoffice at Norwich, as second class matter.

Telephone Dialing
Business Office 430
Bulletin Editorial Rooms 35-2
Bulletin Job Rooms 35-3
Willimantic Office, 836 Main St. Telephone 1121-2.

138 YEARS OLD

Printed every day in the year except Sundays.
Subscription price 12c a week, 60c a month, $6.00 a year.

Members of The Associated Press
The Associated Press is exclusively entitled to the use for republication of all news despatches credited to it or not otherwise credited to this paper and also the local news published therein.
All rights of republication of special despatches herein are also reserved.

Norwich, Wednesday, April 25, 1928

Daily Average Circulation

WEEK ENDING APRIL 21, 1928:

13,548

THE CAUSE OF MANY ACCIDENTS

One of the deplorable facts in connection with the large number of highway accidents and fatalities is the many children who are struck down and killed. In most of the instances they represent needless deaths, the crushing out of the lives of those who should be numbered among the future citizens.

Despite the efforts which are made to impress upon children the dangers of the highways and the importance of protecting themselves, they are in so many instances found courting injury. Frequent are the instances where they are found jumping heedlessly into the street in pursuit of one thing or another without paying any attention to the vehicles that may be near them. Others when given ample warning that an automobile is approaching move reluctantly while there are those who will rush up to a machine to see how near they can come to the wheels without getting struck. In an attitude of defiance some will stand in the center of the street and invite trouble.

While there are too many instances where children are hit and injured, the conduct of some of them is such that the wonder is that the number isn't much larger than it is.

The instructions which are given to school in behalf of safety and the part which they must play themselves in insuring it are well directed. Unfortunately in some instances such efforts get no more heed than some of the other lessons, but it is not to be expected that the children are to get all their warnings from the teachers. There is a responsibility resting upon the parents and until that is exercised to the full extent there will always be those who will be found throwing themselves into danger instead of keeping out of it.

The problem of the auto driver endeavoring to meet present day conditions is not a slight one. He most certainly has his responsibilities and restrictions, but he also has reason to expect that others, including children of school age, will be sufficiently concerned in their own welfare to avoid acts which will place them under the wheels of an auto. Not until everyone does his part for his own safety can it be expected that there will be a reduction in the number of accidents and fatalities.

ADVANTAGES QUICKLY RECOGNIZED

What the acquisition of the Cape Cod canal by the government and the opening of it to all vessels means to shipping is indicated by the fact that since the change went into effect and tolls were dropped there have been about 100 vessels a day using the waterway. This means, of course, that some have gone through out of curiosity quite the same as every new attraction is inspected, but there is no doubt but what many which would otherwise have circled the cape have taken advantage of the safe and short cut.

If there are 100 a day which have made use of the canal within the month it is effective evidence that even larger numbers can be expected as small vessels plying along the coast and not requiring deeper water will take advantage of the benefits provided. That is only natural and it is what is anticipated. This waterway, like an improved highway which permits of better time at less expense, is bound to be used and the regret of those which do not take such a route will be that the depth of water forces them to go round the cape.

But while the canal is serving an increased number of vessels during the first month it is opened to all and it is not entirely prompted behoovment must give attention to the deepening and widening of the waterway. This is not a sudden demand and it is not entirely prompted because of the recent grounding of a large passenger vessel within the canal. It has been recognized for sometime that it was not possible to give the right amount of attention to the maintenance of the canal under private ownership. The patronage was not sufficient to provide funds to go into improvements such as were needed, but now that the government has taken it over it will be expected to give it the same attention that it does others.

Surveys will be necessary to determine just what is required in the way of dredging and widening. Likewise the use to which the canal is put will determine to a considerable extent the changes needed to better accommodate the vessels using it and those which would take such a short cut if they could.

SEADROMES

The idea of establishing a floating landing place, or several of them, out in the Atlantic for the purpose of facilitating the establishment of an airplane service between this country and Europe is not a new one. It is revived again, however, at a time when increased interest is being taken in long distance flying and the problems involved in crossing the ocean.

The plan would be to construct and anchor a large platform that would be raised above the waves but float on the ocean on which flying machines could land in case of trouble or lack of fuel. One fantastic view has been to establish hotels at such points for those who want to stop over and get the ocean breezes.

There has been no great amount of enthusiasm awakened by such a scheme, although it is always possible to present proof and convince the doubting Thomases, that is quite a necessary thing before much faith would be placed in such a huge floating platform and hotel, for such a structure placed out in the briny and subject to all kinds of storms and conditions hardly inspires confidence.

Interest will center of course on proving the feasibility of establishing and maintaining such seadromes. If one can be built and made to stand the buffeting it would be certain to get there would be a greater willingness to endorse the project and that is what needs to be done.

In these days of doing next to the impossible one hesitates to declare that what appear to be dreamy ideas cannot be put into operation. Doubt can be eliminated by proving the claim. If the backers of the seadrome idea can set one up 400 miles or so off the coast, or out in midocean and give it a test under all conditions that are certain to be experienced it could be quickly demonstrated how effective such a scheme would be. It is quite evident that such proof will have to be produced before any such filling or relief station for flying machines will be leased out in the broad Atlantic.

M'LEAN'S DECISION

From the statement which has been made by Senator McLean it became apparent that the report which circulated a few months ago was well founded. The decision is one that will be learned throughout the state will sincere regret.

Senator McLean has been a most valuable representative of the state of Connecticut in the upper house of congress. His services have been conspicuous and the standing he has gained is not excelled. It was inevitable that Connecticut should desire his return for another term and had he been willing to accept a renomination there is no question but what he would have received it and also the election.

When the recent state republican convention adopted a resolution urging him to accept a renomination it was hoped to influence such a decision as well as to express the sentiment of the republicans in convention assembled. Senator McLean has, however, sought to retire from the duties at Washington before the time has apparently arrived when there is only one answer, regrettable as that may be. In his statement of the case he leaves no question but what his decision is final.

In the acceptance of that decision, however reluctant it may be, Connecticut recognizes the high grade service which Senator McLean has rendered to his state and country. Placed upon committees of the greatest responsibility his judgment has always received the highest respect in Washington and his retirement from the senatorship will be learned with quite as keen regret in that body as it is in his own state.

Connecticut has sent many prominent men to the United States senate and conspicuous among them is bound to be the name of George P. McLean.

CHAUNCEY DEPEW'S GIFT

In the gift of a million dollars to Yale university Chauncey M. Depew displayed through his will that same high regard for his alma mater that he did through life. Possessed of the means he used it in a worthy manner. It was as if he intended it should discharge some of the debt which he felt he owed the institution for the advantages which it helped to place in his way.

He is not the first to have made such a remembrance to Yale or other similar institutions. Others have even given more, but a conspicuous feature of this gift is that it is without strings. It is to be used for such purpose, or purposes, as the institution sees fit.

Perhaps Mr. Depew experienced on various occasions the effect of gifts made for a specific object and found that through the changing years there came a time when a restricted fund was a serious handicap. It would almost seem as if it was his purpose to avoid anything of the kind. Evidently he was satisfied to entrust the spending of the gift to those who have the best interests of the institution at heart, and realized that those who had occasion to employ any part of it a decade or a quarter of a century from now would better understand the needs and requirements of the university then than is possible today. Likewise it is possible such an institution to be overloaded with funds for definite objects without having sufficient means for meeting important requirements.

It was evidently the purpose of Mr Depew to help Yale as a whole, not some particular feature of it, and he took a most effective metohd of doing it.

EDITORIAL NOTES

The man on the corner says: The man with a lawn mower will grow more conspicuous each week.

If April keeps on this way it will be possible for the icemen to get a second crop.

If from no other reasons the oil companies ought to be able to declare an extra dividend or two because of the increased demand for fillings for the vest pocket lighters.

It is impossible to build new roads without tearing up the old ones but road users can be depended on to cluck under the temporary inconvenience.

THE THIRD CYLINDER

Susanna's slow, unwilling feet were carrying her relentlessly toward the office of Marvin & Co., and she wished they weren't. Going to the office of Marvin & Co. this morning did not mean as much as it had meant yesterday morning or the morning before that. Something big had gone out of Susanna's life.

Yesterday her salary had been $18 a week, and she had been working harder than any girl ought to work for that amount. But there had been compensations. Each afternoon she had been called into Mr. Thayer's office to take his dictation, and there she had sat, making precise little marks mechanically while her heart palpitated under her jersey dress and her eyes wandered from Mr. Thayer's curly black hair to the cleft in his chin, then to his even white teeth, and so back to his hair. And each morning she had sat at her machine and transcribed those notes with a touch as loving as it was rapid!

That had been yesterday. Yesterday she had gulped her breakfast down and hurried to her train, happy and eager to be going to the job that paid only $18 a week because of the compensations.

But today was today. And those afternoons with Mr. Thayer were a thing of the past. Yesterday some men had come to the office, and when they had left there had stood beside Mr. Thayer's desk a new, shining dictating machine. No more personal dictation; no more glances stolen at wavy, black hair, at a cleft chin! Only a thin voice coming unnaturally through a set of ear phones.

Having reached the office, she sat down to her machine, dusted her desk and listlessly prepared to take off a cylinder. But her mind could not slough off its memories nor her heart its burden of gloom.

There had been that afternoon when he had dictated only a few letters, and they had talked for a few minutes before quitting time.

"I am certainly fortunate in having such a stenographer, Miss Wells," he had said with a brilliant smile. "You are almost perfect, I think." How she had blushed! But she had managed to thank him and stammer:

"I love to take your dictation, Mr. Thayer." He was pleased at that, and soon they were conversing like old friends. She had told him of some of her parties, of how she loved to dance, while he had listened indulgently and smiled his interest.

"I'll wager you're as graceful as a fairy on the dance floor," he had said admiringly, his eyes twinkling. "Some time we must dance together, mustn't we?" She had almost swooned, and from that day on she was more his devoted slave than ever. Of course, he had never gone any further with that suggestion, but they had other little talks, and he had shown her by all sorts of little ways that he liked to be near her. With a sigh of despair she started the machine. Mr. Thayer's voice came, low and distinct. Of course, Mr. Thayer had a perfect dictating voice.

But there was no thrill in it for Susanna. Mechanically she took off that cylinder, then another, and a third. Then, toward the end of the third, her head, bent over the typewriter, was raised suddenly.

"—— will return your invoice as soon as possible. Very sincerely yours, ——." And then—"Hello, Miss Wells. That's all for this time. And say, Miss Wells, I hate these dictating machines. It's not nearly so nice as talking to you. In fact, I'm going to miss not talking to you. And we've never had that dance together, have we?" There was a low laugh. "So, Miss Wells, if you'd do me the favor of letting me take you to dinner tonight, type me a little note and put it with my mail."

As Susanna jumped from her chair and dashed out the door one of the other stenographers said excitedly: "Heavens, girls, is Susanna sick? She looked like she was crying!"—Chicago News.

Today's Birthdays

Rear Admiral Hutch I Cone, U. S. N., retired, who commanded the American naval aviation forces in France, born in Brooklyn, N. Y., 57 years ago today.

Henry Morgenthau, eminent New York financier, diplomatist and philanthropist, born in Germany 72 years ago today.

Jonathan M. Davis, former governor of Kansas, born in Bourbon county, Kas., 57 years ago today.

Arthur G. Sorlie, governor of North Dakota, born at Albert Lea, Minn., 54 years ago today.

Today's Anniversaries

1636—First court of magistrates held in Connecticut.

1711—David Hume, famous historian and political economist, born in Edinburgh. Died there Aug. 25, 1776.

1817—Lord Lyons, British minister to the United States during the Civil war, born in Hampshire, England. Died in London Dec. 2, 1887.

1834—Charles F. Browne, famous as a humorous writer under the name of Artemas Ward, born at Waterford, Me. Died March 6, 1867.

1861—Woman's Central Relief association organized in New York city to supply medical needs to the soldiers.

1874—Henri Rochefort escaped from his imprisonment in New Caledonia.

1893—Attempted assassination of Gladstone in St. James' park, London.

1916—German battle cruiser squadron raided English towns of Lowestoft and Yarmouth, killing several men, women and children.

1927—U. S. dirigible Los Angeles returned to Lakehurst, N. J., from 2400-mile cruise to Pensacola, Fla.

YOUR HEALTH

CROSS EYES.

By George Francis Suker, M. D., and Beulah Cushman, M. D., Chicago.

Crossed eyes or strabismus are terms used when the eyes do not move co-ordinately and may be either internal or external. In the former the one eye turns toward the nose and in the latter it turns outward, while the fixing eye follows the object viewed. The suppression of vision takes place in the turning eye to avoid seeing double, and is the great handicap in internal strabismus, probably less so in the external form. Strabismus may be due to paralysis of the muscle that turns the eye in or out. In such a case the eye with the paralyzed muscle cannot turn as far as the other eye in the direction of the paralyzed muscle. In strabismus not due to a paralyzed muscle, each eye can turn in or out as far as the other, when tried separately.

The non-paralytic strabismus is due to the development of one eye, and in eyes which are quite markedly farsighted the general rule is for one eye to be used in preference to the other, because it is less farsighted or less astigmatic and does not tend to fix therefore turns, and usually inward.

This condition may show up any time from birth up to 12 or 13 years of age, but in general becomes noticeable when the child is tired or sick and frequently shows up after such illnesses as whooping cough and measles. The illness has not caused the condition of the eyes, but the poor fixation in the one eye becomes noticeable. It gradually becomes more evident until it is more or less constant.

The vision in the eye that crosses is usually less than the straight one, although in some cases the vision may be the same in each eye, then one eye is used for near work and the other for distant vision. In these cases the eyes often alternate. First one eye turns in or out, then the other.

The treatment in such eyes is a thorough examination and, in the majority of cases, glasses and exercises will correct the condition and permit the development of the unused eye, if the treatment is started early. Otherwise the unused eye is as a blind eye for practical purposes, and, although it may be developed to some extent later in life, it never becomes an eye with normal vision. The treatment of strabismus due to paralysis of eye muscle must be directed toward the original cause, which is usually an infection after diphtheria, influenza, or brain tumor.

The eyes can be straightened by operation any time for cosmetic results. It is seldom that the vision is improved by operation, but the psychological effect on the child or adult is of great benefit many times.

Finally, let us emphasize the need of early and immediate care of children, when the eyes begin to turn, in order to keep the vision in both eyes more nearly equal, thereby preventing a lifelong handicap and the possibility of operation later.

LETTERS TO THE EDITOR

The Matter of Consolidation.

Mr. Editor.

It is true that 13 years ago to meet the strongly organized and fortified drive of certain powerful special interests seeking to divide the town many citizens appeared before a legislative committee in Hartford and declared themselves some on one condition and some on others against the annexation of any part of the town to the city.

At that time I was one of counsel for the city and have a complete stenographic report of all the testimony then offered. It is likewise true that all sorts of overtures were made by both the city and the town for an amicable agreement and adjustment as to differences of opinion on public and economic policies involved in the question of either a subdivision of the town or the annexation by the city of all or part of the town.

It is further true that such overtures were spurned, not accepted or in any way received or met by those seeking to divide the town in order that a possible annexation of some part of the town to the city might be forestalled or indefinitely postponed.

The issue was squarely and hotly contested with sharp division of opinion until the committee on new towns and probate districts by a very narrow margin after a spirited executive session voted to reject and disapprove the petition for the creation of the town of Old Norwich.

There can hardly be anything more innocuous than the following resolution which will be offered at the special city meeting on Thursday evening:

Resolved: That the mayor, senior alderman, corporation counsel, president of the board of water commissioners, chief of the fire department and president of the gas and electric commission all ex officio with seven other electors of the city to be forthwith chosen by the plurality vote of the foregoing shall constitute a commission to devise, consider and report to a special city meeting to be called and held not later than October 15, 1928, its conclusions, advice, suggestions and recommendations as to the wisdom, justice, propriety and equity of the annexation of any part of the town of Norwich to the city of Norwich or the annexation of the entire town to the city making the city boundary lines coextensive with the town lines.

Said commission is further empowered and directed to recommend to said special city meeting the terms and conditions of any annexation advised by said commission and if the annexation of any part of town by the city be approved by said commission then it shall report its recommendations as to a referendum on said question also on the matter of the creation of taxing districts or other provisions and conditions which may to it seem fair and equitable together with a plan whereby any private corporations within the town and operating public utilities may be fairly compensated for such utilities upon the finding, appraisal and award of a judge of the superior court or otherwise.

Surely the city electors do not want to absolutely forego their right and privilege of consideration and deliberation any more than the residents of the town outside of the city want to enjoy the utilities and protection of the city without incurring obligations therefore.

By the passage of the above resolution at the special meeting on Thursday next an opportunity is afforded for full and free discussion and careful consideration. Ample time is allowed and the opportunity to be heard will be afforded so that all interests can be safeguarded and none placed in jeopardy.

EDWIN W. HIGGINS.

Norwich, April 24, 1928.

Asks For Legend of the Fairy Fuel.

Mr. Editor:

I wish to thank J. T. sincerely for his kind interpretation of my pen-name, and would like to hear his version of the legend of the fairy fuel, the glow of which draws back the wandering hearts to the hearth fires and rose covered thatched cottages. Though waves divide and friends betide us, we come back, tired and weary, down the long road of rough cobble-stones, to gather once more with the loved ones at close of day, to look deep in the embers of the peat fires, these seeing the well-remembered faces of those who have gone west.

THE BINSHEE.

Plainfield, April 20, 1928.

The Smoking Evil.

Mr. Editor: The Honorable Joseph Choat addressing the Bankers Association of New York a quarter of a century ago, employed in his eloquent plea on behalf of high professional ethics, the classic phrase of Edmund Burke, "The chastity of honor which felt a stain like a wound."

As I read this morning in the Los Angeles Times that the Methodist clergymen of the New York East conference had recommended a memorial be sent to the general conference that that body eliminate the clause in the discipline of the church requiring prospective clergy to say they will not use tobacco, I felt the church at large must feel that it had received a cruel wound, for the "chastity" of their religion had received a stain it would be impossible to remove. The Methodist church and the Seventh Day Adventists have been the only religious organizations except the W. C. T. U that have openly acknowledged nicotine to be a poison, therefore to be shunned by their followers.

The Greek philosophers, Plato, upon whose writings much of our present day philosophy has been built, said, "Good education is that which gives to the soul and body all the perfection of which they are capable." It is known beyond dispute that nicotine in any form is a poison and there can not be a "prospective clergyman" ignorant of the fact; for it has been taught in all the public schools in our country for many years. It is indeed sad to find that there is a section of this church that has stood out against this vice of the flesh and the devil that has in this intelligent age fallen from grace. It is unthinkable that the church at large will endorse the action of the N. Y East conference.

Recently I asked some college students, whom I had known in Sunday School, why they did not go to church any more. They replied, we were taught as boys, that the use of tobacco was a sin and we do not smoke, and we do not propose to listen to the gospel preached from lips stained by it for most ministers do smoke. Is it strange that our young people are straying away from our churches when they see how many of the ministers and members of the churches use a poison that has been scientifically proven to weaken the heart, mars the delicate cells of the brain and weakens the nervous system! How can they have confidence in their sincerity when they see them indulging in this vice! It is time to do some serious thinking if America is not to perish as other countries have. The general tendency today is downward.

I have heard doctors say that when women smoked the race was doomed. The increase in women who smoke is rapidly on the increase. Let us take to heart Plato's beautiful thought: "Good education is that which gives to the soul and body all the perfection that they are capable of."

MARINDA C. ROBINSON

Loma Linda, Calif., April 13, 1928.

Time To Do Something

Mr. Editor: Why is it the town does not want to be annexed to the city? Is it because they have only one tax to pay and get every privilege we city taxpayers have, except sewers, and not all city taxpayers have the sewer yet?

Why should the town have the right to our city water, our electric light and gas plant paying the same rates that we city and town tax payers do, also getting the benefit of the 40 per cent April reduction on their bill that the city taxpayers on the plant got for April? If they have the use of our water, gas and electricity let them pay a bigger rate than the double taxpayers do. Why are our city taxpayers buying land, houses and buildings outside the city line? For the reason they can get city improvements for one tax. I believe they should pay the same as the taxpayer who has to support the running expense and pay off the debt of these city improvements for which they pay only one tax while we city property holders pay two taxes. Let them come in the city and pay equal, or if they stay as city and town give them a higher rate for city improvements. I am in favor of a new city charter also.

We have got away from the old days of hoop skirts and long dresses. Let's come down to modern times with our charter. The candle is blown out, electricity is here, why not be up to date?

A CITY AND ALSO A TOWN PROPERTY HOLDER.

Norwich, April 24, 1928.

Stories That Recall Others

B. V. D'S.

Harold and Martin, aged four and five, digressed from an animated talk on automobiles into the school question.

"I'm five an' old enough to go to kindergarten," Martin said, "and when you go to school you got to say your B. V. D's."

Ain't Teachers Just Like That

Junior is a kindergartener, and usually comes home beaming with the joys of his days. Still "into each life some rain must fall; some days must be dark and dreary."

Said Junior arrived at his parental putting-up place one afternoon, and his face was as serious as Lindy's when addressing a girls' school.

"Why, Junior, dear! What's the matter?" exclaimed the amazed mamma.

No answer.

Finally the young man was led to a corner and an explanation demanded.

"Well, mother, you see it was like this," he began, using the caution so familiar in his sex. "Teacher pinched me and then led me around by the pinch!"

What Do You Know About Eastern Connecticut?

Questions.

1—Where did the St. John hotel of Norwich stand?

2—What tavern preceded it?

3—On what post road was it situated in stage-coach days?

4—Who was the first treasurer of Windham county?

5—Where was the first Windham jail located?

6—Where is Spy rock?

7—What is the oldest established business in Danielson?

8—When was it founded?

Answers will be found on the classified page.

Little Talks on Thrift

Teaching of Thrift in Schools Rapidly Gaining Headway Throughout Nation.

More and more interest throughout the country is being shown in the introduction of thrift teachings in the schools. In hundreds of cities and towns throughout the country, educational authorities a this spring definitely considering the problem, and it is a safe statement to make that literally thousands of school pupils within another year will be studying thrift along sound scientific lines.

This work is supplementary to the development of the school savings bank, and this is one of the important reasons why children should be given instructions in real thrift. The school bank is an excellent medium through which the child may be taught the value of saving money, but saving money is by no means all there is to thrift.

A prominent school authority recently brought out the point that the school savings bank gives the child an increased appreciation of its own possessions but does not do anything to foster an appreciation of the possessions of others. The school bank also does not develop an appreciation of the value of eliminating various forms of waste. It has been demonstrated, too, that children of the earlier grades, where the school savings bank has been introduced, are enthusiastic savers but that when they get into the higher grades where the temptations to spend are greater, they give up their savings habits.

Additional proof might be brought forth to show that, while the school savings bank is absolutely above criticism and is an indispensable feature of the modern school, it does not go far enough.

The children of our schools today are entitled to a broader thrift education than they can secure through the school bank alone.

It is to be noted with much interest, therefore, that The American Society for Thrift has now prepared and issued a definite outline for the study of thrift in the schools, which can be followed in any of the grades from one to eight, exclusive. With their definite outline, the development of the school thrift movement from now on should be rapid.

It is to be remembered that the children who, within the coming year, will begin studying thrift on sound lines, will within another decade or so, be taking their places as men and women in the world, with the full responsibility of business and home life resting upon them. It will be of incalculable value to them that ere such a day they will have learned the full value of thrift.—By B. W. STRAUS, President American Society for Thrift.

Actions speak louder than words, but they do not speak as often.

Dr. Caldwell's 3 Rules Keep You Healthy

Dr. Caldwell watched the results of constipation for 47 years, and believed that no matter how careful people are of their health, diet and exercise, constipation will occur from time to time regardless of how much one tries to avoid it. Of next importance, then, is how to treat it when it comes. Dr. Caldwell always was in favor of getting as close to nature as possible, hence his remedy for constipation, known as Dr. Caldwell's Syrup Pepsin, is a mild vegetable compound. It can not harm the most delicate system and is not a habit forming preparation. Syrup Pepsin is pleasant-tasting, and youngsters love it. It does not gripe. Thousands of mothers have written us to that effect.

Dr. Caldwell did not approve of drastic physics and purges. He did not believe they were good for human beings to put into their system. In a practice of 47 years he never saw any reason for their use when a medicine like Syrup Pepsin will empty the bowels just as promptly, more cleanly and gently, without griping and harm to the system.

Keep free from constipation! It robs your strength, hardens your arteries and brings on premature old age. Do not let a day go by without a bowel movement. Do not sit and hope, but go to a druggist and get one of the generous bottles of Dr. Caldwell's Syrup Pepsin. Take the proper dose that night and by morning you will feel like a different person. Use Syrup Pepsin for yourself and members of the family in constipation, biliousness, sour and crampy stomach, bad breath, no appetite, headaches, and to break up fevers and colds. Always have a bottle in the house, and observe these three rules of health: Keep the head cool, the feet warm, the bowels open.

We would be glad to have you prove at our expense how much Dr. Caldwell's Syrup Pepsin can mean to you and yours. Just write "Syrup Pepsin," Monticello, Illinois, and we will send you prepaid a FREE SAMPLE BOTTLE.

Scienitfic and Useful

Denmark now receives electricity from Sweden by submarine cable.

Chairs and other articles of furniture are now made entirely from old newspapers pressed into rolls and varnished.

Film coating made from wood-fibre cellulose instead of gelatine may revolutionize photographic methods. It is said to permit ten-minute development, including drying of the wet negative.

A vacuum tube with a power of 15,000 watts, sending out wireless waves of only six metres in length, than can light electric lamps without wires or sockets, produce a warmth in nearby spectators, and cook sausages in a glass tube without fire, is one of the latest wireless wonders.

The Cup Test

The brightness and clearness of SALADA TEA in the cup is proof of its high quality

"SALADA" TEA

Overtake the "72"?

...well, *hardly!*

If CHRYSLER "72" were merely more beautiful—if it were just an average good value—it would deserve no special consideration from the buyer.

But it clamors for his consideration and demands his attention by reason of a gauge and proof of greater value which cannot be escaped.

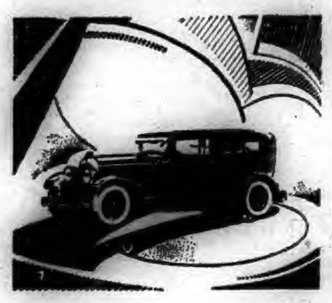

CHRYSLER "72"

All cars today seek to approximate Chrysler "72" performance by patterning after Chrysler engineering. But after three years of striving, how close are they to the "72" today? *No closer than they were three years ago.*

As they have struggled to approach, Chrysler "72" has pulled away and gallops around and past them with more than the ease of the old original Chrysler sensation-car of 1924.

There may be pocketbook reasons for choosing cars of lesser price than the "72." There simply cannot be a valid reason for paying as much or more for any car other than the "72."

Illustrious New Chrysler "72" Prices—Two-passenger Coupe (*with rumble seat*), $1545; Royal Sedan, $1595; Sport Roadster (*with rumble seat*), $1595; Four-passenger Coupe, $1595; Town Sedan, $1695; Convertible Coupe (*with rumble seat*), $1745; Crown Sedan, $1795. *All prices f. o. b. Detroit, subject to current Federal excise tax. Chrysler dealers are in a position to extend the convenience of time payments.*

New Chrysler "Red-Head" Engine—*designed to take full advantage of high-compression gas, standard equipment on all body models of the 112 h. p. Imperial "80," also standard on the roadsters and available at slight extra cost for other body types, of the "62" and "72."*

NOYES' GARAGE

Laurel Hill Avenue Phone 731-2

How Much Water Should Baby Get?

A Famous Authority's Rule

By Ruth Brindze

Baby specialists agree nowadays that during the first six months babies must have three ounces of fluid per pound of body weight daily. An eight pound baby, for instance, needs twenty-four ounces of fluid. Later on the rule is two ounces of fluid per pound of body weight. The amount of fluid absorbed by a breast fed baby is best determined by weighing him before and after feeding for the whole day; and it is easily calculated for the bottle fed one. Then make up any deficiency with water.

Giving baby sufficient water often relieves his feverish, crying, upset and restless spells. If it doesn't, give him a few drops of Fletcher's Castoria. For these and other ills of babies and children such as colic, cholera, diarrhea, gas on stomach and bowels, constipation, sour stomach, loss of sleep, underweight, etc., leading physicians say there's nothing so effective. It is purely vegetable—the recipe is on the wrapper—and millions of mothers have depended on it in over thirty years of ever increasing use. It regulates baby's bowels, makes him sleep and eat right, enables him to get full nourishment from his food, so he increases in weight as he should. With each package you get a book on Motherhood worth its weight in gold.

Just a word of caution. Look for the signature of Chas. H. Fletcher on the package so you'll be sure to get the genuine. The forty cent bottle contain thirty-five doses.

Charles D. Foster

Insurance in All Forms

161 Main Street. Tel. 781

Best Strains of Certified

SEED POTATOES

from Vermont, Maine and Prince Edward Island.

Carloads or pecks

Telephone Norwich 2718

A. E SHEDD

East Side.

VARICOSE VEINS

Without any charge, call today and enjoy a demonstration Orthomec treatment to see how positively it drives out rheumatism, arthritis and neuritis by re-establishing good blood circulation, reducing swollen veins, removing pain. Orthomec is a safe, pleasant treatment using compressed air scientifically applied, but no medicine, surgery, electricity or massage. Hundreds of local satisfied patients. Call, phone or write Emma K. Dunham, Naturopathic Physician, 30 Carroll Ave., Norwich, Conn. Phone 286.

PLANNING TO OPEN WEST SIDE RECREATION GROUNDS

The West End Community association is making plans for the opening of the recreation field in the West Side section of the city. At a business meeting of the association held Monday evening at the Elizabeth street school house Frank I. Royce, Frank Fields and Horace Corning were appointed a committee to arrange for the opening of the field. Although there is some work to be done at the recreation field before it will be in first class condition, it is available at the present time for base ball games.

Charles Parsons, president of the association, presided at the meeting. Leonard Partridge submitted his reports as secretary and treasurer and Miss Dorothy Holden made a report of the Valentine party. Frank Fields reported on the minstrel show which netted the association treasury a good sized sum.

WEDDINGS

Damon-Copes

Mrs. Elizabeth Copes of Brookline, Mass., and Frederick E. Damon of Groton, were married Saturday night at 7:30 o'clock at the home of the bridegroom in Meridian street extension. Rev. Charles E. Spaulding, pastor of the Methodist Episcopal church of New London, officiated. The maid of honor was Miss Violet Kirkpatrick of Brookline, and the best man was Orris S. Banning of East Lyme.

A reception was held after the wedding. Guests were from New London, Groton, Providence, Boston and Brookline.

The newly weds will not go on a honeymoon trip at present but expect to go abroad in June. Mr. Damon is a popular employe of the firm of William B. Waterman, Inc., of New London.

DIED

BERTHIUME — In Central Village, Conn., April 24, 1928, at the home of her daughter, Mrs. A. A. Dagenais, Philomine Berthiume, wife of the late Samuel Berthiume, of Moosup, Conn., aged 88.
Notice of funeral hereafter.

WALSH—In Middletown, Conn., April 21, 1928 Thomas P. Walsh, M. D., in his 52nd year.

RAY—In Occum, April 24, 1928, Mabel Agnes Higgins, wife of Earl Ray, aged 22.

GARDNER—Suddenly, in Canterbury, April 24, 1928, Miss Fannie M. Gardner, aged 46, daughter of Mary Davis and the late Edwin L. Gardner.
Notice of funeral hereafter.

FOR SALE—Beautiful Russian antique samovar. Phone 311.

TO RENT—6-room tenement, all improvements, with or without garage, at North Main St. Tel. 930. apr25 3t

1790 1928

Norwich, Wednesday, April 25, 1928

VARIOUS MATTERS

Light vehicle lamps at 7:08 this evening.

A wet April seems to be making up for what was considered a dry March.

Men are at work painting the exterior woodwork of the Otis Library building.

There are fifteen cottages open in the grove at the Willimantic camp ground at present.

Certain of the church societies are making plans for May breakfasts and other May day events.

D. of P. whist and pinchole tonight. Buckingham Memorial.—adv.

The shad fishermen at Hamburg are getting their boats and nets ready for the season which opens May 1.

When the weather has been at all favorable, owners of orchards have been busy with tree spraying.

The Four Fold Comrades of the Central Baptist church met for the rehearsal of a play Tuesday night.

As a reminder that spring is here, there was a smart dash of hail just before 9 o'clock Tuesday morning.

At Hadlyme this spring August Clausen, Jr., has been appointed dog warden by the selectmen of the town of Lyme.

Young calves begin to appear in pastures on suburban farms and in some places young lambs are to be seen.

Five per cent has been added to all unpaid water bills.—adv.

For Neighbors' night at Quonochontaug grange Saturday evening visiting granges will furnish the programme.

License your dogs in the town clerk's office now. One dollar extra after May 1st.—adv.

A prayer meeting honor roll is to be kept at the First Baptist church and will begin with the Thursday evening meeting.

Fresh cod and flat fish, Wednesday Thursday, Friday, Fishing boat Maria II, City Dock, Rose alley.—adv.

In spite of the cold weather with freezes every night cowslips have a good start and will soon be ready to pick at Westford.

At Hope Valley Mrs. Herbert McKenzie and three children of Groton, have been visiting the past week with Mr. and Mrs. Fred A. Bailey.

N. F. A. Boys' Glee Club, Frl., Slater Hall, 8 p. m., 25 cents.—adv.

Another rainy night Tuesday had the effect of keeping local residents indoors to a degree, as the night was chilly and disagreeable.

"When They Built the D. and R. G." a comedy in 3 acts at Poquetanck parish house, Thurs. eve. Roast pork supper. Dancing.—adv.

As usual about this date, the blossoming forsythia shrubs at the Fellows residence on upper Franklin street make an attractive showing.

Meat Pie Supper, Preston City Cong'l Church, Thursday, 6 p. m.—adv.

Miss Katherine Ludington of Old Lyme is first vice president of the National League of Women Voters holding its convention at Chicago.

At the Wesleyan Guild meeting at Trinity Methodist church Thursday evening the hostesses will be Mrs. Guy B. Dolbeare and Mrs. W. E. Baldwin.

The other morning, Charles Lamb, chief of the Pleasant View Fire company, and several helpers, burned over quite an area north of Pleasant View.

N. F. A. Boys' Glee Club, Frl., Slater Hall, 8 p. m., 25 cents.—adv.

The largest trout caught in Colchester for some time was brought in by Lloyd Brown. The fish was over 14 inches long and weighed one and one-half pounds.

Pinochle at Duwell club tonight at 8 o'clock.—adv.

Work of replanking the Fishers Island Co. wharf at New London is progressing and indications are that the repairs will be completed at an early date.

Backward though the season is, a start on summer repairing has been made at Wordell's, Ocean Beach and several of the cottages are being reconditioned.

Notification has been received that the American association of Industrial Nurses will hold its twelfth annual conference Friday and Saturday, May 25 and 26, in New Haven.

This week the Senior home time meeting at the Community House proved especially interesting, when Mrs. Ozias Dodge gave an illustrated talk on "Farming in France."

Although results of the Coventry-Mansfield caterpillar contest have not been fully tabulated it is announced that the school children of the two towns have collected about 75,000 egg masses.

N. F. A. Boys' Glee Club, Frl., Slater Hall, 8 p. m., 25 cents.—adv.

In Noank this week men in the employ of the trolley company have been engaged in work along the line, making repairs to the overhead, south of the trolley waiting room on Sylvan street.

Five per cent has been added to all unpaid water bills.—adv.

Increase in the proposed budget for the borough of Groton for the coming fiscal year from $34,851.53 to $38,538.70 has been made by additional appropriations to the budget tentatively drawn up at a meeting of the board of warden and burgesses April 2.

Following his recent serious automobile accident and critical injuries, it is encouraging to the friends of Joseph H. Hall, Jr., of Broadway, to know that he is able to take short walks daily, when accompanied by his nurse.

Five per cent has been added to all unpaid water bills.—adv.

Timely books at the Otis Library include Skyward, by Richard Byrd; Record Flights, Clarence Chamberlain; European Skyways, Lowell Thomas; Lawrence and the Arabian Adventure, Robt. Graves and Irwin's biography of Herbert Hoover.

Grange Supper and Dance, Ledyard Center, Friday evening, April 27th.—adv.

Members of the Rosary society of St. Patrick's parish, of which Mrs. Jeremiah Lynch is president and Mrs. James J. Casey secretary, visited the home of a departed member, Mrs. Mary Dunn, 131 Sachem street, Tuesday evening, to recite the prayers for the dead.

PRINCIPAL TIRRELL SPEAKS BEFORE ARCANUM CLUB

Tuesday was club night at the Arcanum club and the attendance numbered about 100. The following delectable menu was served: Meat pie, mashed potatoes, pickles, rolls, apple pie, cheese, coffee. Cigars were circulated after the menu. Prof. Henry A. Tirrell, principal of the Norwich Free Academy, was the speaker of the evening and delivered an interesting and instructive talk on "Numbers."

PERSONALS

Kenneth Andrews of Flanders was a guest of relatives in Willimantic for part of the Easter vacation.

Mr. and Mrs. J. W. Rollinson of Staffordville spent the week end at their cottage on Mystic avenue at the camp ground.

Mr. and Mrs. Thomas Hope of Moosup, have been guests of their daughter, Miss Florence Hope, at her home in Westerly.

Rev. and Mrs. Myron E. Genter of Norwich were in New London Monday evening at Miss Bitgood's organ recital at the Methodist church.

Misses Elizabeth and Elise Lowry of Norwich attended the 16th birthday party of Bernice Sanchez, of New London, Saturday evening.

Mr. and Mrs. William Jeurick and family of Waban, Mass., who have been spending a few days with relatives in Scotland, have returned home.

Mr. and Mrs. Jerome House of Montville motored to Haddam Neck the past week to attend the funeral of the former's sister, Mrs. Sidney Brooks.

Prof. Martin Shugrue of Massachusetts Institute of Technology and Mrs. Shugrue, of Cambridge, Mass, were guests of Mr. Shugrue's parents in Colchester over the week end.

William R. Upton of East Hartford and Walter J. Whitney of Willimantic were week end guests of the latter's parents, Mr. and Mrs. John W. Whitney, in Norwich Town.

Mrs. Frank A. Comstock vice president of the New London W. C. T. U., will read the history of the New London union at the meeting which is to be held at the Y. W. C. A. there, this (Tuesday) afternoon.

Mrs. Robert A. T. Bitgood of New London, will attend the general conference of the Methodist churches in Kansas City as a delegate from the Norwich district of the New England Southern conference. Mrs. Bitgood will leave for Kansas City Saturday.

FUNERALS

Mrs. Hugh Henry Osgood

With a very large attendance of relatives and friends, the funeral of Mrs. Hugh Henry Osgood was held at the Osgood Memorial parish house Tuesday afternoon at 2:30 o'clock. The body lay in state at the parish house from Monday afternoon up to the funeral hour. Rev. Samuel H. Howe, D. D., pastor of Park Congregational church, conducted the service at the parish house. The very large attendance included relatives and friends from Hinton, Iowa, New York city, Philadelphia and Boston and there were present delegations from the Lee & Osgood Co., the W. W. Backus Hospital Alumnae association, the executive board of the Woman's Federation of Park church, Faith Trumbull Chapter, D. A. R. Inc., and many other local people.

The mourners were ushered to their places by Weston C. Pullen, Benedict C. Pullen and W. Manley Eastwood. There was a wealth of very beautiful floral tributes.

The burial was in the family plot at Yantic cemetery and the committal service was conducted by Rev. Alexander H. Abbott, pastor of the United Congregational church. The honorary bearers were William B. Young, Roy D. Judd, B. P. Bishop, Henry A. Tirrell, Philip A. Johnson, James L. Case, Arthur M. Brown and Charles Coit. The Henry Allen & Son Co., had charge of the funeral arrangements.

In his brief eulogy, Rev. Dr. Howe spoke as follows:

"Of Sir Christopher Wren, who with consummate art, built St. Paul's cathedral, and a score of beautiful churches and a number of municipal buildings in London, it was said: Si monumentum conspice circum. 'If you would see his monument look around you.' And we can repeat the words with full appropriateness here today. If you would see her monument you have only to look around you. It would be difficult to find a benefaction and a service to the city to which she has not contributed beyond her share. This beautiful parish house which has been a perpetual joy to us, the Young Men's Christian association, the United Workers, the Backus hospital, and to every charity that is operated here, to all she gave with lavish generosity. And to educational work in colleges in many states, she bestowed munificent gifts. These and other worthy objects bear witness to a faithful and even an ideal stewardship. With a complete dedication of her resources and with wide and studied discrimination of the objects to which she gave, she has given an example and of ideals of Christian stewardship, seldom found even in larger communities. Only the Recording Angel has preserved the record of the variety and universality of her benefactions.

"Few lives have been so worthily organized for a studied and faithful employment of their resources for helping and blessing others and all without ostentation or self-advertisement. She did not seek honor or human praise or court distinction for what she accomplished. We may well honor her memory and voice our appreciative appraisal of a life so well worth living, and of a career that has done high honor to our community. And we cannot do less than to lay this inadequate tribute on this casket today."

OBTUARY

Mrs. Alfred C. Jahn

Mrs. Hattie Cherrilla Bromley Jahn, wife of Alfred C. Jahn, died at her home, No. 27 Hedge avenue, Tuesday morning at 10:15 o'clock. Mrs. Jahn was sick only a few days, death being caused by pneumonia.

Mrs. Jahn had been a resident of Preston and Norwich practically all her life. She was the daughter of Harley A. and Lucy A. Barnes Bromley and was born in Preston January 15, 1866. She was united in marriage with Alfred C. Jahn at the Central Baptist church.

Surviving Mrs. Jahn are her husband, her mother, Mrs. Lucy Bromley, who recently observed her 92nd birthday, a daughter, Miss Frieda E. Jahn and two sons, Allan T., and Carl P. Jahn. Mrs. Jahn was a loving wife and mother and was greatly attached to her home and family. She was of a thoughtful and kindly disposition and was ever ready to aid her neighbors and friends when called on. She was well known among the residents of the East Side section of the city and her death is deeply mourned by all who knew her.

Dr. Thomas P. Walsh

A summer visitor to Ocean Beach with his family for a number of seasons, Dr. Thomas P. Walsh, 51, died after an attack of acute indigestion Saturday night, at his home in Middletown. The funeral was held Tuesday morning. For 25 years Dr. Walsh had served Middletown as health officer.

He is survived by his wife, Lucille Walsh, two daughters, Mary Lucille, a student at Trinity college, Washington, D. C., and Elizabeth at home, six sisters, Mrs. Mary Brubacker of New York, Mrs. James Galligan, Middletown, Mrs. Thomas J. Spellacy, Hartford, Miss Elizabeth R. Walsh, Middletown, Sister Mary Cecilia, Bridgeport and Miss Regina Walsh of Philadelphia and a brother F. De Sales Walsh of Hartford.

POPULAR RADIO ANNOUNCER COMING FOR NORWICH PROGRESS EXPOSITION

Graham McNamee, internationally known radio announcer and singer, has been engaged to appear in person the opening night of the Norwich Progress exposition at the state armory, Thursday, May 10.

This announcement was made Tuesday by Sheldon H. Fairbanks, managing director of the exposition, when he received contracts for the appearance of the popular star from Sam L. Ross, manager of the WEAF Artists bureau of the National Broadcasting Company, Inc., in New York.

McNamee has won numerous contests as the country's most popular radio announcer and is noted for his versatility in covering, as a radio reporter, such outstanding events as the national political conventions, football games from coast to coast, world series baseball games and boxing championships. In addition, McNamee has been heard many times as a singer. He has an exceptionally fine baritone voice and will render a number of selections at the Norwich Progress exposition. He will also take his audience behind the scenes in many studios and recount many interesting experiences and anecdotes of his exceptionally varied and colorful career.

Prior to his radio career, Mr. McNamee was a teacher of voice and many stars began their careers under his tutelage. Mr McNamee is a personal friend of Mr. Fairbanks and has been associated under his management in many other cities. Were it not for this fact, it would have been impossible to obtain his services for Norwich as he was booked in another part of the country.

Another attraction tentatively booked by Mr. Fairbanks is Bill Tassillo's orchestra of Hartford. This well-known band is scheduled to play at the show Friday evening, May 11, probably following a local orchestra on the opening night.

Steps were taken Tuesday by Walter H. Pilcher, secretary of the Norwich chamber of commerce, under whose auspices the exposition is being conducted, to bring Governor John H. Trumbull to Norwich for the official opening of the show. The governor opened the Home Progress exposition in Hartford, of which Mr. Fairbanks was managing director, and it is hoped that the chief executive will be able to visit Norwich for a similar purpose.

Many new exhibitors have been added to the growing list in the last week and the show is now more than eighty per cent sold out. The list of exhibitors follows:

Norwich Gas & Electrical Dept., 34 Shetucket street, booths 44, 45, 46 and 47.

Schwartz Brothers, 74-80 Main street, booth 9.

Norwich Electric Co., 42-44 Franklin street, booths 48 and 49.

Hanover-Garland Co., 24 Franklin cor. Bath street, booths 71 and 72.

Norwich Paper Box Co., 69-81 Chestnut street, booth 17.

Walter Nelson, 252 Franklin street, booths 28 and 29.

Lee & Osgood Co., 129-133 Main street, booths 69 and 70.

O'Neil Electric Co., 13 Franklin street, booths 21 and 22.

Porteous & Mitchell Co., 85 Main street, booth 35.

Reid & Hughes Co., 195 Main street, booth 51.

New London-Norwich Sign Co., 32-34 Chestnut street, booth 1.

Carl W. Brown, 20 Shetucket street, booths 4 and 5.

Carl E. Berkoff, 157 Franklin street, booth 66.

Troy Steam Laundry, Franklin street, booths 37 and 38.

M. S. Wright, Worcester, Mass., booth 55.

Caron's Specialty Shop, 140 Main street, booth 59.

New London County Mutual Fire Insurance company, 59 Broadway, booth 68.

Uncas Finishing Co., Norwich, booth 16.

Atlantic Carton Corp., Norwich, booth 26.

A. Werman & Sons, 18 Thames street, booth 52.

Pasnik company, 101 Main street, booth 43.

American Woolen Co., Thamesville, booths 2 and 3.

Fred C. Crowell, 87 Water street, booth 63.

John & Geo. H. Bliss, 126 Main street, booth 60.

Airlie Mills, Hanover, Conn., booth 15.

Singer Sewing Machine Co., 48 Main street, booth 7.

Silver Lane Pickle Co., Silver Lane, Conn., booth 64.

Y. M. C. A., Main street, booth 19.

Chamber of Commerce, Thayer building, booth 39.

Model Booterie, 132 Main street, booth 34.

Mr. Simon Mandell, 104 Main street, booth 25.

Shetucket Harness Co., Broadway, booth 65.

Norwich Nickel Plating Co., 77 Hamilton avenue, booth 12.

Harold C. Dahl, 217 Boswell avenue, booth 8.

J. M. Young & Sons, Market street, booth 6.

Aspinook company Jewett City, Conn., booth 13.

Thames Textile company, foot of Second street, booth 14.

Bankers Trust company, Franklin street, booth 24.

J. P. Barstow company, 23-25 Water street, booth 56.

Plaut-Cadden company, 137 Main street, booths 30-31-32.

MAYFLOWER DESCENDANTS ELECT TO SOCIETY

The board of assistants of the Society of Mayflower Descendants of the state of Connecticut met at the home of the assistant secretary, Miss Alice Lee Welcher, of Prospect ave., Hartford. The following applicants for membership in the society were unanimously elected: James Turner Ackerman, Ridgewood, N. J., 11th descent from William Brewster; Miss Alice Jeannette Boynton, Mattapoisett, Mass., 9th from William Bradford; Mrs. Albert Searle Field, Brooklyn, Conn., 8th from John Howland; Major Howard Andruss Giddings, Hartford, 9th from John Alden; Mrs. Eben Channing Gridley, Amboy, Ill., 9th from William Brewster; Mrs. Frederic Hugh Hamill, Hartford, 8th from William Brewster; Mrs. William Strickland Harper, Unionville, Conn., 11th from William Brewster; Mrs. Frederic Charles Hirons, New York, 9th from John Alden; Leonard Almy Hough, Norwich Town, Conn., 9th from William Bradford; Mrs. William Heman Mansfield, Jr., Putnam, Conn., 11th from John Howland; Mrs. Andrew Gaylord Nystrom, Hartford, 9th from William Bradford; Abel Palmer Tanner, New London, 9th from Isaac Allerton; Mrs. George Harrison Wells, Le Roy, N. Y., 9th from William Brewster; Charles Henry Wilcox, Windsor, Conn., 10th from William Brewster; Mrs. Kendall Wyman, East Orange, N. J., 12th from William Brewster.

The secretary reported the following deaths: Lucius Warren Bartlett, Hartford, on March 5th; Mrs. Philip P. Barton, Hartford, April 11th; Miss Sophia G. Palmer, Middle Haddam, Conn., April 21.

The Connecticut society now numbers 523 members.

REV. DR. HOWE FAINTED AT FUNERAL SERVICE

Seized with a fainting spell, Rev. Samuel H. Howe, D. D., pastor of Park Congregational church, collapsed Tuesday afternoon while conducting the funeral service for Mrs. Hugh Henry Osgood at the Osgood Memorial parish house. Dr. Howe had completed the service and was about to conclude with the benediction when he collapsed. He was assisted to a chair and revived Dr. W. T. Browne attended the clergyman who was taken to his home in an automobile. He was able to walk from the machine into his residence on Williams avenue.

Rev. Dr. Howe was greatly affected by Mrs. Osgood's death and the heavy scent of flowers at the church contributed to bring on the temporary fainting spell.

Rev. Alexander H. Abbott conducted the committal services at the grave in Yantic cemetery for Mrs. Osgood's funeral.

FIVE ARE ON LIST FOR AUTOMOBILE HEARINGS HERE

Five names are on the list for automobile hearings here next Monday at noon, standard time, in the common pleas court room before a commissioner of the motor vehicle department.

Those summoned and the charges against them are the following:

Peter J. Lapple, Fitchville, fatal accident; William W. Reimer, 16 Furnace street Danielson; Archie Tait, 200 Main street, Norwich; Samuel C. Bitgood, Voluntown, Conn.; Arthur C. Benoit, 135 Main street, Norwich, all operating under the influence.

To Attend Social Workers Conference.

Miss Mary M. Maher is to represent the local Public Health Nursing association at the annual meeting of the Connecticut Conference of Social Workers to be held at Stamford, April 22, 23 and 24.

Attended Wedding Anniversary.

Mr. and Mrs. Albert Wilber and daughters, Misses Alice and Patricia Wilber, and Florence LaValle, all of Hallville, motored to Monson, Mass., Saturday. They arrived home Sunday after attending the first wedding anniversary of Mr. and Mrs. Pete Wilber of Monson. A large number attended and many gifts were received by the Monson couple.

PECK-WHEATON WEDDING IN STORRS FRATERNITY HOUSE

(Special to The Bulletin)

STORRS, Conn., April 24—Ralph H. Peck, '29 of Cheshire, one of the most prominent students at Connecticut Agricultural college, was married to Miss Helen Wheaton of Putnam in the Phi Mu Delta fraternity house last Saturday, it was disclosed here today. Dr. Henry K. Denlinger, head of the department of history in the college, who is a Presbyterian minister, performed the ceremony, which was witnessed by a small group of Peck's fraternity brothers.

The bride is the daughter of Mr. and Mrs. Walter A. Wheaton of 28 Bradley street, Putnam. She was attended by Miss Mildred Hattin, of Pomfret, a close friend.

Peck is president of the junior class at Connecticut Agricultural college, and has won honors both for his high scholastic standing and general participation in undergraduate activities. Two weeks ago he was elected to Gamma Chi Epsilon, the honory scholastic fraternity at C. A. C. He is a member of the varsity football squad, playing end, and at the presetn time is managing editor of "The Connecticut Campus," undergraduate newspaper at college. In his senior year Peck will become editor-in-chief of that publication.

Andrew N. Dall '29 of Hartford, a classmate of Peck's in the college, acted as best man. Others in attendance, most of whom are fraternity brothers of the groom, include Carl G. Bjork '28 of Startford; Nathan B. Gatchell '29 of Andover; Walter C. Aschenback '29 of Hartford; Attilio E. Sappo '30 of New Haven; Robert H. Tiers '30 of Winsted; Anthony J. Lynch '28 of Hartford; Mark A. Quinn '30 and Walter A. Wheaton, Jr., of Putnam, brother of the bride.

Buys West Main St. Building

Louis Rosenberg, proprietor of the West Side garage, at 194 West Main street, has purchased the two-story building adjoining his garage property from the Richard Rubin Soda Water Co., with a view to enlarging his garage accommodations. According to his present plans Mr. Rosenberg is to tear down the front of the soda water building, and erect a new front, at the same time connecting the building with his present garage, providing many additional feet of storage space. There are three garages in the rear of the soda water building and the land on which it stands has a frontage of 52 feet and a depth of 128 feet. Mr. Rosenberg has been in Norwich 32 years and during that time, from a small beginning, has increased his business to its present proportions.

SUIT BROUGHT ON NOTE SETTLED OUT OF COURT

The suit of H. Watchinsky of New London against Charles Glassenberg, which was assigned to be tried Monday in the common pleas court at New London was settled out of court. The plaintiff sought to recover $450 paid out on a note, belonging to A. Watchinsky, and endorsed by the plaintiff and Glassenberg. According to the complaint, the note was given by A. Watchinsky to the Windhron Trust Co. for $1,000 on May 1, 1926. The sum of $520 was paid, but when the balance was not paid H. Watchinsky paid the $480 balance and the papers state that although demand was made upon Glassenberg, the amount was not forthcoming.

$285,000 ALLOTMENT FOR THAMES RIVER IMPROVEMENT

Allotments for five Connecticut river and harbor works have been made by the secretary of war, according to the war department. The allotments have been made from available funds provided by the war department appropriation act which was approved March 23. For the improvement of the Connecticut river below Hartford an allotment of $17,000 is made; the Thames river, $285,000; Bridgeport harbor, $25,000; Norwalk harbor, $65,000, and Southport harbor, $1,000. An allotment of $68,000 is made for the improvement of the Pawtucket, R. I., and $27,200 for Dorchester bay and Neponset river, Mass.

FED HORSES ON MUSTY GRAIN FROM NORWICH FIRE

Edward A. Isaacson, a Hartford truckman, was fined $50 and costs in the Hartford police court Tuesday, on a charge of feeding musty, wet grain, to about 30 horses in Hartford barns and other horses in Wethersfield barns, owned by him. The alleged mouldy grain, containing charcoal stones, nails and glass, about 20 tons in all, was purchased by Isaacson in this city, following the fire at the Norwich Grain company's place of business on Water street. H. E. Hitchcock, of Warehouse Point, agent for the Connecticut Humane society, testified at the trial that information had come to him that 40 tons of the mouldy, fermenting and indigestible feed had been purchased by Isaacson in Norwich. When Mr. Hitchcock paid an unexpected visit at the barns recently he found the feed in mangers, but hardly touched by the animals, which "were just nosing over the stuff." The grain in the nose-bags was "heating," the agent for the society said. Samples were obtained on different days during the month of March.

Testimony was also offered by George R. Parker, an officer of the Connecticut Humane society. Isaac Nassau, counsel for Isaacson, asked Mr. Parker if it were not true that horses usually select the wholesome food during feeding and reject the foreign substances. Mr. Parker replied that hungry horses have been known to swallow nails and other substances when they were offered improper food.

Dr. George H. Nudins, a veterinarian, declared in his testimony that none of the food provided the horses was fit to eat. These horses would suffer sooner or later if they continued to eat this type of grain," he said.

Dr. John J. Kavenek, another veterinarian called by the state, also testified that nervous and stomach disorders and cases of paralysis have frequently resulted from improper feeding of horses.

GAVE MINSTREL REVUE FOR MERCIER ASSEMBLY

The regular meeting of Mercier assembly, No. 12, Catholic Ladies of Columbus, held Tuesday evening in the rooms on Broadway, had a minstrel revue for the social part of the programme, this being put on by the members under the direction of Miss Helen Twomey, who was the interlocutor, and Miss Mary Weller had charge of the orchestra. The chorus included the Misses Elizabeth O'Neil, Agnes Terrington, Agnes O'Neil, Marie Gadile and Catherine Winnegar.

The programme was cleverly carried out as follows: Opening chorus, entire company; Kiss and Make Up, Eleanor Ludwig; Is She My Girl Friend? Marie Desmond and Loretta Gadle; dance, Farina, alias Betsy Sullivan; The Sweetheart of Sigma Chi, Francis Kelly; Me Too, Nonie Nagle; Stay Out of the South, Helen O'Neil; Side by Side, entire company; Dream Kisses, Marguerite Driscoll; I'm Gonna Dance Wit de Guy What Brung Me, Catherine Hallahan; Hallelujah, Betsy Sullivan; Louisville Lou, Nonie Nagle; finale, entire company.

The assembly voted to have its annual communion at St. Patrick's church on June 3.

CONTINUANCE TO MAY 14 WITH "ICE BOX" BANDITS

The hearing of the "ice box" bandits, Roland G. Lalone and Albert J. Raymond, which was to have been held in the Springfield, Mass., police court, was continued there until May 14. The continuance was sought by both sides, the defense counsel desiring more time in which to prepare their defense, and the prosecutor seeking to give the Connecticut authorities more time in which to perfect plans for having the men returned to Connecticut to stand trial for the alleged murder of State Policeman Irving H. Nelson, who was shot to death on Good Friday night at Pomfret.

In the Springfield police court Lalone and Raymond were charged with assault with intent to kill, assault and robbery while armed, carrying revolvers without permits, and being fugitives from justice. The last charge is the one in which Connecticut is concerned, the Connecticut state police preparing to seek the extradition of the Worcester youths and secure an indictment charging them with murder.

Given Surprise Shower

A very pleasant evening was spent Saturday, at the home of Mrs. Florence V. Lockwood in Westerly, when a surprise shower was given Miss Ida Barrett, of this city, in honor of her approaching marriage to Otis Main, of New London.

The bride-elect received many useful gifts. A buffet lunch was served, and music and dancing were enjoyed by all.

Among those present were George Main, Mrs. Florence V. Lockwood and children, Mr. and Mrs. Clifton Busch, Mr. and Mrs. Harry Brauer, Mrs. Thomas J. Talley and children and Miss Ida Barrett and Otis Main.

Accuses Connecticut of Bad Faith

The attorney general of North Carolina accuses the state of Connecticut of bad faith and "of attempting to evade the prohibitions of the 11th amendment to the Constitution in seeking to sue North Carolina for payment of $291,000 on bonds issued by vote of the legislature of North Carolina in 1868 and 1869. The bonds were given by Daniel Griswold, of Greenwich, Conn., to the state for use of the Mansfield, Conn., hospital. He charges that the state does not own the bonds, but is being made a catspaw for an individual.

INCIDENTS IN SOCIETY

This week the Monday Bridge club met on Tuesday afternoon with Mrs. Charles B. Lee, of Williams street. The prize was won by Mrs. Archibald Mitchell, Jr.

Mrs. Frank C. Turner, who has been in the south and has spent some time in Philadelphia, has returned to town and has opened her home, 15 Broad street.

The Tuesday Afternoon Auction club was entertained by Mrs. Laurence E. Miller. Mrs. James F. Drew was the prize winner.

Friends have been given the opportunity this week of inspecting the 50 paintings of Miss Helen F. Newton, at her apartment, Pinehurst, 154 Washington street. Tuesday from 3:30 to 6, those who accepted Miss Newton's invitation were particularly interested in the collection of canvases in Miss Newton's studio—a dozen or more which have been shown at the Paint & Clay club, New Haven, also at the Eastern Arts exhibit, in Hartford. A number of these depict local scenes. Late in the afternoon tea was served informally.

Mr. and Mrs. Edmund W. Perkins, whose son, Edmund, is a student at Berkshire school, motored to Sheffield, Mass., at the week-end to attend the Berkshire-Deerfield ball game.

Mrs. Thomas J. Talley of 490 Main street and children Mabel, Betty and Junior returned home after spending the week end at the home of her sister, Mrs. Florence V. Lockwood in Westerly.

RADIO PROGRAMS

Programs in Eastern Time

Wednesday, April 25

6:00—Crosley Radio Corporation of Cincinnati—WLW.
6:00—WEAF, WJAR, WTAG, WFI, WTIC, WJAR, WTAG, WCSH, WLIT, WRC, WGY, WGR, WCAE, WWJ.
6:15—Stock Reports (Supplement)—Sea Scouts—WJZ, WBZ, KDKA, KYW.
6:00—Variety Hour; Dolores—WJZ, WBAL, KDKA, WBZ, KYW.
6:30—Roland Program of Music—WOR, WCAU, WNAC, WEAN, WFBL, WMAS, WGAO, WJAS, WADC, WAIU, WKBC, WGHP.
8:00—Goodrich Band Concert; Orchestra and Quartet—WEAF, WGEO, WTIC, WJAR, WTAG, WCSH, WLIT, WRC, WGY, WGR, WCAE, WTAM, WWJ, WSAI, WGN, WLAG, WSM, WMC, WSB, WSB.
10:00—Columbia Phonograph Hour; Feature—WOR, WCAU, WNAC, WEAN, WFBL, WMAK, WCAO, WJAS, WADC, WAIU, WKBC, WGHP.
10:30—National Grand Opera; "Norma"—WEAF, WTIC, WTAG, WCSH, WLIT, WRC, WGY, WCAE, WTAM, WSAI, WHAS, WSB.

492—WEAF—610

6:45-8:00 a. m.—Tower exercises.
8:00 a. m.—Federation devotions.
8:15 a. m.—Parnassus Trio.
8:30 a. m.—Cheerio.
10:15 a. m.—Hoyle Trio.
11:00 a. m.—Parnassus Trio.
11:15 a. m.—Household Institute.
11:30 a. m.—Studio program.
11:45 a. m.—Mrs. Charles Gregory
12:00 m.—Studio program.
12:30—Markets; weather.
12:45—Rolfe's orchestra.
1:45—Studio program.
2:00—Current Events—A. D. Rees.
2:15—Parnassus Trio.
3:15—Studio program.
4:00—Stage and Screen talk.
4:15—Manhattan Trio.
4:45—Perfect Your Personality—L. Rogers.
5:00—Twilight Hour.
5:30—Bill and Jill, duets.
6:00—Waldorf-Astoria music.
6:55—Baseball scores.
7:00—Synagogue services.
7:30—Rita Raymond, soprano.
7:45—Henrietta Schumann, piano.
8:00—Women's hour.
9:00—Howard time.
9:01—Inana Troubadours.
9:30—Silvertown Quartet; orchestra.
10:30—Opera, Norma.
11:30—Manger orchestra.

455—WJZ—660

10:00 a. m.—Copeland hour.
11:00 a. m.—Talk—Grace Smith.
12:30—Lombardy Hotel music.
1:30—Sherbo's orchestra.
2:00—Weather reports.
2:05—Menu—Mrs. Julian Heath.
2:20—Wallpaper—A. Louise Fillebrowne.
2:30—Health talk.
2:40—Merry Trio.
3:45—Art—Meta Spreen.
4:00—Tea Timers' orchestra.
5:00—Edwards Claire—Anne Mathews.
5:15—Blanche Fisk, soprano.
5:20—Markets; finance.
5:45—Lolita Gainsboro, piano.
6:00—Baseball scores.
6:05—Winegars orchestra.
6:55—Summary of programs.
7:00—Longines correct time.
7:01—Savoy-Plaza orchestra.
7:25—Talk—John B. Kennedy.
7:45—Political Situation—Frederic Wile.
8:00—Champion Sparkers; Bonnie Laddies.
8:30—Sylvania Foresters.
9:00—Variety hour.
10:00—Longines time.
10:01—Pollack's orchestra.
11:00—Slumber music.

422—WOR—710

6:45 a. m.—Colgate hour.
8:00 a. m.—Chimes; news.
9:00 a. m.—Jean Dale.
10:00 a. m.—Alfred W. McCann.
11:00 a. m.—Interior Decorating—Helen Eames.
2:00—Sunbeams—Charlotte Geer.
2:30—A. Goldmark, violin; J. Kennedy, tenor.
3:00—Sessions chimes.
3:01—Household chat.
3:15—Cancer talk.
3:30—Sorely's orchestra.
4:15—Specht orchestra.
6:30—What's New in Books?
7:00—Baseball scores.
7:10—Commodore Ensemble.
7:45—Metropolitan Museum; Art in Everyday Life—R. F. Bach.
8:00—Sessions chimes.
8:01—Talk—Napolitano.
8:10—Hobo hour; duets.
9:00—The Captivators; orchestra.
9:30—Holster Symphony; choruses.
10:00—Columbia hour; Eva Doni, soprano; Sexer Ellis, tenor; Oscar Grogan, tenor; Specht's orchestra.
11:00—News; weather.
11:05—Byers' orchestra.
11:30—Witching hour.

535—WTIC, Hartford—561

6:25—News bulletins.
6:30—Dinner group.
7:30—Ask Me Another.
8:00—Same as WEAF.
11:30—Time; news; weather.

517—WTAG, Worcester—580

6:30—Same as WEAF.
7:00—Byers

JIMMY QUINN LOSES DECISION TO HARRY DEVINE IN BOSTON TOURNEY

ARENA, Boston, April 24—(AP)—Tommy Lown, of New York, the national 147 pound champion, advanced into the quarter finals of the A. A. U. national boxing championship here tonight by knocking out Melvin Benckert, a rugged Cincinnati welterweight, in two rounds.

Benckhert carried the battle to the champion in the first round and was attempting to rough him up when Tommy floored him with a straight right which did not travel more than three inches. Benckert was on his knees when the bell sounded. Lown caped across the ring and caught Benckert on the jaw with a right hook. He then dropped the Cincinnati boy three times before he was counted out.

Carmen Lonzatino, Los Angeles, welterweight, made up for the poor exhibitions of some of his California teammates by knocking out Rollo Roland, of New Haven, in the first round.

Ensign John A. Charlson, of the Naval academy, had a difficult task entering the quarter finals in the 135 pound class. He drew a willing battler in Harry Pinti, of Rome, N. Y., and their battle was a good draw at the end of the third round. The sailor found Pinti's head and middle with rights often in the extra session and was awarded the decision.

Russo Easy Victor

George Russo, of Boston, New England 125 pound champion, gave Jacob Graswick, of St. Louis a sound thrashing. The referee stopped the bout in the third round to save Graswick from further punishment.

The first pair of boxers entered the ring today at 5 p. m. Solly Schuman, of Chicago and Manny Gelb, of Scranton, Pa., in their second round bout in the 112 pound class. The Chicago boy won the decision easily.

Madeire Vallarreal, of Tulsa, Okla., and Lester Quilian, of Grand Rapids, followed for a similar class bout and the Tulsa boy was awarded the decision. Anthony Decarlo, of Buffalo and Frank Almarez, of Gary, Ind., both 112 pounders, then followed, with Decarlo getting the award. Hyman Miller, Los Angeles, 112 pounder who drew the supposedly fatal "13" for a competitors number, proved that he was not jinxed thereby defeating Vito Mazzeo, of Cleveland.

Gene Bianco, of Boston, the New England 112 pound champion advanced by outpointing Clifford Doetzel, of St. Louis in a fast bout.

Earl Duquette, of Pittsfield, gave the other flyweights in the tournament something to think about when he knocked out Al Rivers, Chicago, 112 pounder, in the second round with a barrage of left and right hooks to the jaw. Earl dropped the Chicago boy three times before he was finally counted out. Duquette's attack was the best seen in his division so far in the tournament.

The Quinn Bout

Harry Devine, of Worcester, fared well in his second round bout in the 126 pound class. He easily outpointed Jimmy Quinn, of Norwich, Conn.

Ralph Untegraft, 126 pounder from Tulsa, Okla., was the victim of poor officiating after he fought an extra round bout, the first one in the tournament, against Johnnie Colli, of Gary, Ind. Both boys battered each other evenly for three rounds and though Untegraft appeared to have the best of the going in the fourth, the officials ruled for the Gary battler.

Ensign Daniel Weintraub, one of the 126 pounders on the Naval academy boxing team, was forced out of the competition by Chester Karston, of Grand Rapids after a tame bout.

George White, New York, opened the battling in the 135 pound class by knocking out Herman Bressler, of Baltimore, by landing a terrific right to the latter's chin and dropping him for ten.

147 pound class, second round:

J. McTiernan, Pittsburgh, defeated Murray Israel, New York.

Charles McDonnell, San Francisco, defeated Merton Wood, Ilion, N. Y. by default.

160 pound class, second round:

Bob Gurnsey, Gary, Ind., defeated Charles Teel, Tulsa, Okla.

Franklin Flynn, Boston defeated Louis Orr, Cedar Falls, Iowa.

HORNSBY TAKES COBB'S PLACE IN "BIG SIX" LEAD

(By the Associated Press)

Ty Cobb, going hitless as his team ran wild against the Red Sox, surrendered the "Big Six" leadership yesterday to Rogers Hornsby, who remained idle because of rain in Boston. Cobb drove in a run with a sacrifice fly, but his average dropped to .387, six points below Hornsby's mark.

Babe Ruth furnished the real feature of the "Big Six" yesterday with his two home runs against Horace Lisenbee of Washington. The Babe climbed to fourth place, but his average remained well below .300.

The standing to date:

Hornsby, B.	7	28	8	11	.393
Cobb, P.	7	31	3	12	.387
P. Waner, P.	10	43	6	14	.326
Ruth, N. Y.	9	31	10	8	.258
Cuyler, C.	14	52	5	10	.192
Hellmann, D.	14	52	6	12	.231

Athletics 11, Red Sox 6

PHILADELPHIA, April 24—(AP)—The Athletics hammered the Boston Red Sox for their first home victory of the season today by a score of 11 runs to 6.

Starting on Pitcher Herbert Bradley a recruit right hander and wading through his successors, the Athletics scored in five successive innings.

Joe Hauser hit two home runs for the second time this season in one game and ran his total of circuit blows to four. Mickey Cochrane also hit his second homer of the year. Ossie Orwoll weakened in the eighth after holding the visitors to four hits and had to be relieved. Score:

BOSTON

	ab	h	po	a	e
Fagstead, cf	3	0	3	1	0
Morrill, ss	4	1	2	3	0
Myer, 2b	4	0	1	1	0
E. Williams, lf	5	1	4	0	0
Regan, 2b	4	1	2	0	0
Tarbert, rf	4	1	0	0	0
Ishbrook, 1b	4	1	10	0	0
Schmidt, c	3	0	4	0	0
Levinge	1	0	0	0	0
Welling, p	1	0	0	0	0
Shoffner	1	0	0	0	0
Wilson, p	0	0	0	0	0
Harrison, p	0	0	0	0	0
Gilbert	0	0	0	0	0
x-Funk	0	0	0	0	0
Martin, p	0	0	0	0	0
Totals	34	6	24	10	0

PHILADELPHIA

	ab	h	po	a	e
Bishop, 3b	4	1	2	1	0
Moore, rf	4	0	2	0	0
Speaker, cf	5	2	4	0	0
Hauser, 1b	4	2	7	0	0
Cochrane, c	5	2	4	0	0
Miller, lf	4	2	5	0	0
Hale, 2b	4	2	2	1	0
Boley, ss	4	2	1	2	0
Orwoll, p	4	2	0	1	0
Powers, p	0	0	0	0	0
Totals	36	17	27	5	0

(1) Batted for Bradley in 5th.
(2) Batted for Garrison in 8th.
(xxx) Batted for Berry in 8th.

Score by innings:

Boston	0	0	0	0	1	0	1	4	0	6
Philadelphia	0	2	1	3	2	0	0	2	x	11

Two base hits, Cochrane. Hale, Speaker (2), Boley, Fagstead, Regan. Three base hits, Orwoll. Home runs, Hauser (2), Cochrane.

Hoppe Takes Lead Again

CHICAGO, April 24—(AP)—Willie Hoppe, veteran 18.2 balk line billiard player, tonight again took the leadership in his three-cushion exhibition match with Champion Johnny Layton, when he won the fourth block 55 to 39 in 53 innings. Layton had taken the lead by winning the afternoon match 55 to 45.

Hoppe now leads Layton 200 to 139 in the 233 innings of play. Each had a high run of five in tonight's block.

STRONG CARD ARRANGED FOR DANIELSON SHOW

(Special to The Bulletin)

Danielson, April 24—Twenty-four entries have been accepted for the amateur boxing show to be staged by the Casino A. C. and National Guard at the Danielson state armory on Friday evening. Four of these boys will come from the Newport Naval Training station, one of them being Ben Smith, who is slated to take on Big Boy Burlap of Westerly in the feature bout of the evening. Burlap's team mates, Joe Russo and Young Chappee, will also be on deck, while Waterbury is sending out four good battlers who have had plenty of experience. The remainder of the card will be made up from the Danielson, Jewett City and Moosup stables. At least eight bouts will be staged.

One new feature which the management has arranged for will be orchestra music before the opening of the fights and between the bouts if there is any slight delay. The bleachers will furnish an ample number of excellent rush seats and the doors will be open at seven o'clock for the benefit of the early birds. The boys participating are to weigh in at 7:05 p. m.

Full announcement of the entries in the several classes will be made in The Bulletin on Friday morning.

PUTNAM TRADE TEAM WANTS A FEW MORE BASEBALL GAMES

(Special to The Bulletin)

PUTNAM, April 24 — The State Trade school has arranged the following schedule of games to be played during the baseball season. The first game scheduled and played on April 20 was with the Putnam high nine, resulting in a victory for the industrial boys by a score of 3-2. The remainder of the slate follows: April 25, Plainfield at Putnam; May 2, Killingly at Putnam; May 4, Putnam at Putnam; May 11, Plainfield at Plainfield; May 16, Killingly at Killingly; May 23 Woodstock at Putnam; June 6, Woodstock at Woodstock. The trade school nine has also a few open dates left and would like to fill these with fast high school teams of Eastern Connecticut. Any manager desiring a game should write Director H. H. Ellis, State Trade School ,Putnam.

TAFTVILLE A. A. MAY GO INTO STATE BALL LEAGUE

At the meeting of the Taftville A. A. this evening at 8 o'clock in the Ponemah hall the matter of the association putting a club into the state league will be discussed. The Taftville team, which was one of the leading teams in the eastern part of the state, has been invited to represent the east in the league. Manager Troland and the directors are considering the matter very seriously as Taftville will have a strong aggregation which will include players from Riverview, J. R. Martin and the Taftville A. A. teams. So far Manager Jim has signed Harry Mills and Lefty Dugas, formerly with Riverview, Carlie Krauss of the J. B. Martin team, Lloyd Jarvis, Enos Eccleston and Rabbie Gauthier of the Taftville A. A.

RUTH CLOUTS TWO HOMERS AS PENNOCK BLANKS NATS, 4 TO 0

NEW YORK, April 24—(AP)—Babe Ruth got his big war club into action here today as Herbert Pennock held the Washington Senators to three hits, and the Yankees won, 4 to 0. Ruth's contribution consisted of two home runs into the right field bleachers, giving him a total of three this season and putting him one up on Lou Gehrig. The bases were empty for each of the drives. Tonny Lazzeri accounted for the two remaining Yankee runs in the first when he singled. Ruth drew two bases on balls.

Pennock, winning his third victory of the season, held the Senators helpless at all times. Two of the three Washington hits were infield scratches and the third, a double by Lisenbee, was made possible when Ruth slipped on the wet grass. Pennock walked none, and faced only thirty batters. Score:

WASHINGTON

	ab	h	po	a	e
Rice, rf	4	1	1	1	0
Harris, 2b	4	0	0	1	0
Gansel, cf	4	0	1	0	0
Goslin, lf	3	0	3	0	0
Judge, 1b	3	0	10	1	0
Bluege, 3b	3	0	3	5	0
Gillis, ss	3	0	0	0	0
Ruel, c	3	0	5	0	0
Lisenbee, p	2	1	1	4	0
x-Sisler	1	0	0	0	0
Totals	30	3	24	12	1

NEW YORK

	ab	h	po	a	e
Combs, cf	3	0	4	0	0
Koenig, ss	4	0	0	1	0
Ruth, rf	4	2	0	0	0
Gehrig, 1b	3	1	16	1	0
Meusel, lf	3	1	1	0	0
Lazzeri, 2b	3	1	2	4	0
Dugan, 3b	4	0	1	3	0
Collins, c	4	0	4	0	0
Pennock, p	2	1	1	3	0
Totals	26	7	27	14	0

(1) Batted for Lisenbee in 9th.

Score by innings:

Washington	0	0	0	0	0	0	0	0	0	0—0
New York	0	2	1	0	0	0	0	1	x	4—4

Two base hits, Meusel, Lisenbee, Lazzeri. Home runs, Ruth (2).

White Sox 5, Tigers 4

DETROIT, April 24—(AP)—The Detroit Tigers were defeated by the Chicago White Sox 5 to 4 in the third game of the series today in a see-saw affair which went 10 innings. The Tigers slugged Thomas for 13 hits including six doubles but succumbed in the tenth after Metzler scored on Falk's sacrifice.

Bob Fothergill, pinch hitting for Gibson in the 8th singled to start a rally which gave Detroit a tally to tie the score. Jack Tavener, Tiger shortstop had a bad day, contributing three errors and went hitless in five times at bat. Score:

CHICAGO

	ab	h	po	a	e
Mostil, rf	4	1	2	1	0
Cissey, 1b	4	0	11	1	0
Metzler, cf	5	2	0	2	0
Barrett, 2b	5	2	0	2	0
Falk, lf	4	1	3	1	0
Kamm, 3b	4	1	3	4	0
Cissell, ss	4	1	1	3	0
Berg, c	3	1	6	0	0
Thomas, p	2	0	1	1	0
Totals	36	9	30	15	0

DETROIT

	ab	h	po	a	e
Sweeney, 1b	5	1	9	0	0
Goring, 2b	4	2	1	3	0
Hice, rf	4	2	1	0	0
Heilmann, cf	5	2	2	0	0
Gehringer, 3b	5	2	0	1	0
Rigney, lf	3	1	4	0	0
Tavener, ss	5	0	4	4	3
Grayer, c	5	0	3	1	0
Gibson, p	0	0	1	3	0
x-Holloway, p	0	0	0	0	0
xx-Woodall	1	0	0	0	0
Totals	41	10	20	12	3

(x) Batted for Gibson in 8th.
(xx) Ran for Fothergill in 8th.
(xxx) Batted for Holloway in 10th.

Score by innings:

Chicago	0	0	0	0	2	0	1	1	0	1	5
Detroit	2	0	1	0	0	0	0	1	0	0	4

Two base hits, Sweeney (2), Rice, Berg, Barrett, Falk, Gehringer, Heilmann, Easterling.

Browns 6, Indians 2

ST. LOUIS, April 24—(AP)—The St. Louis Browns hit timely and took advantage of five Cleveland errors to win today, 6 to 2. The Browns bunched hits in the early innings. In the third Blue hit a homer, scoring behind Kress who had singled. Ogden allowed the visitors eight hits but kept them scattered, except in the ninth when two singles and a double netted Cleveland one run. Score:

CLEVELAND

	ab	h	po	a	e
Jamieson, lf	4	0	3	1	1
Lind, 2b	3	1	1	9	0
Lengford, cf	4	1	2	0	0
J. Sewell, ss	4	2	2	3	0
Burns, 1b	4	2	8	0	0
Summa, rf	3	2	2	0	0
Hodapp, 3b	4	1	0	1	0
L. Sewell, c	4	0	4	3	2
Hudlin, p	1	0	0	0	0
Harder, p	1	0	0	0	1
Brown, p	0	0	0	0	0
x-Hratt	1	0	0	0	0
Totals	34	7	21	17	5

ST. LOUIS

	ab	h	po	a	e
McNeely, rf	4	1	2	0	0
O'Rourke, 3b	3	1	3	4	0
Maguire, lf	4	0	1	0	0
Schulte, cf	3	0	1	0	0
Kress, ss	4	2	1	1	0
Blue, 1b	3	1	9	1	0
Hornsby, 2b	4	2	4	3	0
Schang, c	3	1	4	0	0
Ogden, p	2	0	2	0	0
x-Dawson	1	0	0	0	0
Bresse, p	0	0	0	0	0
Totals	33	8	27	9	0

(1) Batted for Brown in 9th.
(x) Batted for Ogden in 9th.

Score by innings:

Cleveland	0	0	0	0	0	0	1	1	0	2
St. Louis	1	1	0	1	0	0	0	0	3	6

Two base hits, J. Sewell. Home runs, Blue, Summa.

NATIONAL LEAGUE

YESTERDAY'S RESULTS

Brooklyn 12, Philadelphia 7.
Chicago 7, Pittsburgh 2.
St. Louis 7, Cincinnati 2.
New York-Boston, postponed, wet grounds.

STANDING

	W	L	Pct.
New York	5	2	.714
Brooklyn	5	2	.625
St. Louis	6	4	.600
Chicago	3	6	.571
Cincinnati	6	6	.500
Philadelphia	3	5	.375
Boston	2	6	.250
Pittsburgh	3	7	.300

GAMES TODAY

St. Louis at Cincinnati.
Pittsburgh at Chicago.
New York at Boston.
Philadelphia at Brooklyn.

AMERICAN LEAGUE

YESTERDAY'S RESULTS

Philadelphia 11 Boston 6.
New York 4, Washington 0.
St. Louis 6, Cleveland 2.
Chicago 5, Detroit 4.

STANDING

	W	L	Pct
Cleveland	8	4	.667
New York	8	4	.667
Washington	5	4	.556
St. Louis	7	6	.538
Chicago	5	6	.455
Philadelphia	3	4	.429
Boston	4	7	.364
Detroit	5	9	.357

GAMES TODAY

Cleveland at St. Louis.
Chicago at Detroit.
Washington at New York.
Boston at Philadelphia.

EASTERN LEAGUE

YESTERDAY'S RESULTS

All games postponed rain.

STANDING

	W.	L.	Pct.
Pittsfield	3	1	.750
New Haven	3	1	.750
Springfield	2	2	.500
Hartford	2	2	.500
Bridgeport	2	2	.500
Providence	2	2	.500
Albany	1	3	.250
Waterbury	1	3	.250

GAMES TODAY

Albany at Hartford.
Pittsfield at Springfield.
Bridgeport at Waterbury.
New Haven at Providence.

American Association

Minneapolis 5; 6; 0.
Columbus 4; 12; 0.
St. Paul 9; 13; 1.
Toledo 7; 10; 0.
Kansas City 5; 12; 0.
Louisville 1; 2; 0.
Milwaukee 7; 9; 0.

College Baseball

At Hamilton, N. Y.—New York university 6; Colgate 2.

At New Haven—Yale 7; Tufts 4.

At Amherst, Mass.—Mass. Agricultural college vs. University of Maine, cancelled, wet grounds.

At Philadelphia—Pennsylvania 6; Haverford 1.

JESS PETTY PITCHES FIRST WIN OF YEAR OVER PHILS, 18 TO 7

BROOKLYN, April 24—(AP)—Supported by a batting attack which gave him a dozen runs, Jess Petty turned in his first victory of the season for Brooklyn here today, defeating Philadelphia by 12 to 7. Petty got off to a bad start in the first when three runs were scored, but the Robins overcame this deficit for him in their own half of the first. The veteran southpaw, winning his first easy game in two years, let up at the finish, and permitted Philadelphia to collect four runs in the ninth on five hits.

Harvey Hendrick, with two triples and a single and four runs batted in, led the Brooklyn attack, which made itself felt against three Philadelphia pitchers. Score:

PHILADELPHIA

	ab	h	po	a	e
Wilson, rf	5	1	0	0	0
Thompson, 2b	5	1	2	4	0
Leach, cf	6	1	3	0	0
Wilson, c	5	2	7	2	0
Welmaker, rf	4	1	0	0	0
Whitney, 3b	4	1	0	2	0
Fullerton, ss	5	2	3	4	0
Keller, 1b	5	2	8	0	0
Southern, rf	3	1	1	0	0
King, p	0	0	0	0	0
Ferrell, p	2	0	0	0	0
xLerian	1	0	0	0	0
Miller, p	0	0	0	0	0
xxBoley	1	0	0	0	0
Totals	46	12	24	12	0

BROOKLYN

	ab	h	po	a	e
Fryer, cf	5	1	4	0	0
Blades, ss	5	0	1	4	0
Lowry, rf	6	0	1	0	0
Hendrick, 3b	4	3	0	4	0
Johnson, c	5	2	5	1	0
Frisch, 2b	5	1	1	0	0
Wheeler, lf	5	1	1	0	0
Wentz, 1b	5	1	9	0	0
Johnson, p	0	0	0	0	0
Crowder, p	3	0	1	1	0
Betty, p	4	0	0	0	0
Totals	46	12	27	9	0

Philadelphia	0	0	0	0	0	0	0	0	7	7
Brooklyn	1	1	0	0	0	1	0	0	9	12

Two base hits, Bressler, Wilson, Friberg. Three base hits, Hiavento, Hendrick. Home run, Leach.

Cubs 7, Pirates 2

CHICAGO, April 24—(AP)—Sheriff Blake won his third victory of the season for the Cubs today, when he came through with a 7 to 2 win over Pittsburgh. The Cubs now have a 5 to 1 edge on the series.

Blake was not scored on until the eighth. Previous to that he had gone 17 consecutive innings without allowing a run. Hartnett and Stephenson bagged home runs, both off Dawson. Five fast double plays cut short rallies by both teams. Score:

CHICAGO

	ab	h	po	a	e
Roston, ss	2	0	3	5	0
Malone, 2b	4	1	2	6	0
Cuyler, rf	4	0	0	0	0
Wilson, cf	4	2	2	0	0
Hartnett, lf	4	2	2	0	0
Grimm, 1b	4	2	14	1	0
Hartnett, c	3	1	3	1	0
Reiter, 3b	3	1	1	2	0
Blake, p	2	1	0	0	0
Totals	31	9	27	15	1

PITTSBURGH

	ab	h	po	a	e
Adams, 3b	3	1	3	3	0
P. Waner, rf	3	0	0	0	0
Wright, ss	3	0	0	0	0
Traynor, 3b	4	1	1	3	0
Grabowski, 1b	4	1	8	2	0
Harnisch, lf	4	1	1	0	0
Smith, c	4	0	8	0	0
Dawson, p	1	0	0	1	0
x-Brown, p	0	0	0	0	0
Totals	32	5	21	14	1

Pittsburgh	0	0	0	0	0	0	0	0	2	2
Chicago	1	0	0	1	0	1	0	0	4	7

Two base hits, Wilson, Hartnett. Three base hit, Grimm. Home runs, Stephenson, Hartnett.

Cards 7, Reds 2

CINCINNATI, Ohio, April 24—(AP)—Grover Alexander held the Cincinnati Reds to eight scattered hits while his St. Louis team mates singled, doubled and tripled for fifteen hits off Rixey, Keip and Jablonowski, to win 7 to 2 today.

The veteran Alexander got three hits in four times at bat. Score:

ST. LOUIS

	ab	h	po	a	e
Douthit, cf	5	1	3	0	0
Heim, 3b	4	2	1	4	0
Frisch, 2b	5	2	1	3	0
Bottomley, 1b	5	2	9	0	0
Hafey, rf	4	0	2	0	0
O'Farrell, c	5	0	4	0	0
Bentley, lf	4	2	3	0	0
Thevenow, ss	4	0	1	3	0
Alexander, p	4	3	0	1	0
Totals	36	15	27	8	0

CINCINNATI

	ab	h	po	a	e
Critz, 2b	5	1	2	4	0
Roettger, rf	4	1	3	0	0
Wilson, cf	4	0	2	0	0
Cuyler, rf	1	0	0	0	0
Rixey, p	1	0	0	0	0
Keip, p	0	0	0	0	0
xx-Jablonowski, p	1	0	0	0	0
xxx-Gallagher	1	0	0	0	0
Totals	36	2	26	14	2

(x) Batted for Jablonowski in 9th.
(xx) Ran for Ford in 9th.
(xxx) Struck out for Keip in 9th.

Score by innings:

St. Louis	1	0	0	0	0	0	0	0	0	7
Cincinnati	0	0	0	0	0	0	0	1	1	2

Two base hits, Bottomley, Ford. Three base hits, Douthit, Bottomley.

Silver Snakes Win

The Silver Snakes took an easy victory from the White Hawks Tuesday afternoon 8 to 4 at the Schuster diamond on the West side. The lineup for the winners were, Faulkner, c; Chalecki, p; Lobacz, 1b; Szunta, 2b; Budurlar, 3b; Motylewicz, ss; DeSio, rf; Tedeschi, lf; A. Burdis, cf. Chalecki struck out eight of the opposing batters.

ACADEMY OPENS LEAGUE SEASON WITH STONINGTON HIGH AT CAMPUS TODAY

N. F. A.	Stonington High
Cummings, rf	3b, Stefanski
Hamil, 3b	rf, Williams
Goldblatt, c	ss, Burnham
Jarvis, p, cf	c, Cragan
Greene, cf, p	cf, Walsh
Gibbs, ss	1b, Celto
Tirrell, lf	2b, Goyette
LaCroix, 2b	lf, Bryes
Arico, 1b	p, Godomsky

The Academy and Stonington high open the eastern Connecticut-western Rhode Island interscholastic league season this afternoon at the campus in the first of their two-game series.

Both teams are undefeated so far this year, being the only clubs in eastern Connecticut to boast such records.

Plenty of interest is being attached to this game as the Academy has won in but one sport this school year, cross-country, from Stonington, the latter having been successful twice in basketball and once in football. This is the down-starters biggest run of victories over the Wildcats in many years and the locals are determined to put an end to it this afternoon.

Lloyd Jarvis, local southpaw ace, is expected to go to the hill in the big effort to decisively turn back the men of O'Brien. He will be supported by practically the same team that started the two previous games this year. However, Johnny Greene may get the assignment although it is Jarvis' turn to pitch and if Greene does get the call then there is just as much trouble for Stonington.

Both teams have shown a strong hitting attack ni their starts to date. Stonington won its only game from South Kingston by 13 to 2, getting 18 hits while in two games the Academy has 32 hits, 13 of them off the famous Walter Linder.

The game will start at 2:30 and a large crowd is expected. Conn. Aggies officials will handle the game, as they will all league games this year.

SPORT SLANTS

(By Alan J. Gould, Associated Press Sports Editor)

NEW YORK, April 24—(AP)—The A's seem to have it if southpaws are to cast the deciding vote in the American league pennant race.

The Yankees have as resourceful and reliable a portsider as any in the business in Herb Pennock but the Athletics have two of them, Mose Grove and Rube Walberg.

Grove and Walberg may turn the pennant scales if they continue to perform the way they did in trimming the world's champions on successive days and allowing Ruth & Co. only one run in 18 innings.

The aces of the Athletics are each only 28, six years under Pennock's mark. Both can stand considerable more work than the willowy star of the Yankee staff.

Grove is reputed to have as fast a ball as any in either league with the possible exception of Dazzy Vance, but Walberg's is declared by many to be even faster. Both have a world of stuff but like most southpaws are inclined to be erratic. Up to date Grove has been the steadier but Walberg may now have mastered the control that leads to greater consistency.

The general tendency among the track and field observers is to concede everything in a pole vault way to the United States, with Sabin Carr holding world's record heights beyond 14 feet and Lee Barnes, of Southern California, flirting with that dizzy height.

They may be overlooking a real threat in Victor Pickard, now performing for the University of Pittsburgh but a native of Canada and slated to represent the dominion in the Olympics.

In the opinion of no less an observer than Lawson Robertson, the American Olympic head coach, Pickard is an outstanding menace to the supremacy of Carr, Barnes and other American stars. The Canadian finished fifth in the 1924 Olympics, scaling 12 feet, 5 1-2 inches, but he has been doing better than 13 feet this spring.

It will be interesting to compare Carr and Pickard when they meet in the Penn relay carnival this week end.

Leon Lermond, the stout hearted and stout limbed young distance runner of the Boston A. A., is unquestionably America's best prospect now for the Olympic 5,000 meters but the University of Illinois has a young star who will bear additional watching in Dave Abbott.

Running his first year for Illinois Abbott has turned in a fine record. On the same day, at Los Angeles, in the dual meet with Southern California this youngster ran the mile in 4:19, tying with tw oteam mates, and then won the two mile run in 9:35.8. His best time for two miles, apparently his favorite route, is 9:27.5 registered in the western conference indoor meet. He hasn't lost a two mile test, nor has he been pressed over this distance so far this year.

YALE RALLIES IN EIGHTH TO BEAT TUFTS NINE, 7 TO 4

NEW HAVEN, April 24—(AP)—Yale university defeated the Tufts college nine here today by a score of 7 to 4. The game was won in the eighth inning when Yale put three men across the plate. In the seventh inning Tufts had brought in three runs and Yale one setting the score at 4 and 4. Yale played a no-error game. Score by innings:

Tufts	0	0	0	1	0	0	3	0	0—	4 8 2
Yale	1	1	0	0	1	0	1	3	x—	7 7 0

E. Smith and Dorenbaum; D. Smith, Loud and Hoben.

AETNA LEAGUE TEAM ACCEPTS DEFI OF ROAD AGGREGATION

Late Tuesday night the Aetna league team accepted the challenge hurled at them early in the day for a match with the Aetna Road team. It will be rolled Thursday night and a large crowd is expected to pack the Aetna alleys.

LOCAL FANS DISAPPOINTED AT BOSTON AMATEUR SHOW

The twenty or more fight fans who went to Boston on Monday to see Jimmy Quinn and Al Koziol, two local amateur boxers perform, were disappointed when after sitting through some fifty bouts they were forced to come home. Quinn drew a bye and was scheduled to fight in the 58th bout but the show was called off at the 56th bout. Koziol was refused entry as he came as an alternate to Russo of Boston and Russo decided to fight. Those who went from Norwich were: Jackie Wilson, James Osten, Mickey Guinan, James S. Quinn, James Sheridan, Eddie Mack, Johnny Williamson, the Pedace Brothers (Dommy, Billy and Jimmy,) Forest Lewis, Al Bilnderman, Walter Carrigan, John and Barney Keenan, Joe Kudlik, Joe Leahy, Jimmy Shenke and the two boxers. The crowd did not return to Norwich until shortly before seven o'clock Tuesday morning.

PAYNE HOLDS SLENDER LEAD OVER GAVUZZI IN TIME

ROLLA, Mo., April 24—(AP)—Andrew Payne of Claremore, Okla., retained a 36 minute lead over Peter Gavuzzi, England, in the transcontinental foot race when they tied with two other runners for tenth place in today's run of 22.4 miles from Waynesville to Rolla, the fifty-second control. Their time was 5:37:50.

Philip Grunville, Hamilton, Ont., and Eddie Gardner, Seattle, both Negroes, finished in a tie for first place for the second successive day. Their time was 4:39:37. They retained fourth and fifth places in the race.

John Salo, of Passaic, N. J., third in the race was twenty-seventh today, requiring 7:23 flat.

FAST COLORED TEAM IS BEING ORGANIZED

A fast colored team is being organized in the city and at the first practice on Sunday about 15 reported from whom the team will be picked. Those reporting included Henry Harris, who has been pitching star for the past few years and Felix DeBarros, old time player who will be seen at the second base berth this season. The colored boys report that they expect a fast infield and an exceptionally good pitching staff.

International Baseball

Toronto at Jersey City postponed, wet grounds.

Rochester	0	0	1	0	0	0	1	0	1—	3 6 1
At Newark	2	0	0	0	1	0	0	0	1—	4 7 1

Bell, Schellberg, McCracken and Morros; Mamaux and Skiff.

Buffalo	2

WESTERLY

COMMANDERY ENTERTAINS—DINNER AND THEATRE PARTY

WESTERLY, R. I., April 24.—The annual ladies' night of Narragansett Commandery, No. 17, Knights Templars, Robert Hazard, commander, was observed Tuesday evening with a dinner party and theatre party and closed with dancing in the commandery armory and card games in the large lodge room. There was an attendance of over one hundred and fifty guests, sir knights and including members from Wakefield, Peacedale Stonington and Mystic.

The dinner was held at Elm Tree Inn and was served at five long tables. At a head table were seated five of the ranking officers of the commandery. Following was the menu: Tomato bisque, cucumbers sliced, watermelo. rind, roast stuffed chicken with dressing, mashed potato, baby lima beans, lettuce salad, French dressing, vanilla ice cream, cakes, coffee.

Following the dinner adjournment was taken to the United Theatre where in the center section of the house seats had been reserved. The attraction was "The Checker Girls," with specialties in dancing, singing, comedy, twenty-five members in the cast. This was followed by the Raymond Griffith comedy motion picture, "Wedding Bells," and news reel films.

Later in the asylum of Narragansett Commandery there was dancing and card games until midnight. Music for dancing was furnished by a three-piece orchestra, Mrs. George O. Murphy, piano; George O. Murphy, violin, and Simon Kinney, drums. The committee included P. E. Sir Arthur N. Nash, chairman, P. E. Sir Carl E. Burdick, Generalissimo David A. Lowry, Adjutant William Mitchell and Warder John R. Oppy. The council of Narragansett Commandery includes Em. Sir Robert Hazard, commander; David A. Lowry, generalissimo, and Francis M. Johnson, captain general.

The following transfers have been recorded in the office of the Westerly Town Clerk:

April 11. Rose Kronold, widow of Hans Kronold, Sophie Kronold and Nora Kronold Carroll, daughters, of New York, to Otto Kolstad and wife, Edith M. Kolstad, of Holyoke, Mass., Lot No. 15, formerly Musicolony, now Shelter Harbor, with all buildings and improvements, furniture nad furnishings.

Earl Clinton Fisher to William H. and Servine Baldwin, land on the southerly side of Winnapaug road and along the easterly side of proposed Mastuxet avenue.

Florence B. Talbot to Frank Morrone, Joseph Turco and Josephine Turco, an undivided one-half interest in land bounded northerly and easterly by lands now or formerly of Joseph H. Macomber, together with buildings and other improvements.

Florence B. Talbot, guardian of the estate of Ella May and Donald T. Talbot, children of the late Truman P. Talbot, to Frank Morrone, Joseph Turco and Josephine Turco, an undivided one-fourth part of each ward in above described property.

Edward W. Murphy and wife, Margaret A. Murphy, two lots of land on the extension of Spruce street, Lots Nos. 20 and 21 on Plat showing extension of Prospect, Oak and Highland streets, together with all buildings and improvements.

The east-bound New England express of the New Haven road, when leaving the Westerly station Tuesday at 8:54 a. m., broke a steam pipe connection between two sleeping cars in the middle of the long train of passenger cars. The train was brought to a stop until a brakeman examined the extent of the break and then proceeded to Boston with rear cars on small head of steam.

Mrs. Sarah V. Larkin, of Wakefield, widow of J. Roger Larkin, died suddenly Monday morning while visiting friends in Wakefield. Some time ago while visiting her sister, Mrs. William Nichols, in White Rock, she was taken ill and received treatment at Westerly hospital. She had resided in South Kingston for many years, living a long time at Matunuck Beach. Surviving are four sisters, Mrs. William Nichols, of White Rock; Mrs. Arthur Wood, Slocum; Mrs. Augustus Larkin, Matunuck Beach, and Mrs. Byron Church, of Nyack, N. Y.; also two brothers, Bradford B. Moore, El Monte, Calif., and Nathan L. C. Moore, residing in New Jersey. Mrs. Larkin was a past matron of Nestall Chapter, Order of the Eastern Star.

It was late Tuesday afternoon when the jury was charged in the case of assault begun in Washington County Superior court at West Kingston Monday before Judge Walsh, State, vs. John Maligrino, Westerly barber. The testimony was all in at 1 o'clock in the afternoon, then followed the arguments of the attorneys and judge's charge. Maligrino is charged with making an assault on Mrs. Nellie M. Russell in his barber shop on Canal street, Westerly, March 8, last.

Witnesses called by the state were Mrs. Russell, her husband, John Russell, and Officer LeRoy Norman of the Westerly police force. John Maligrino, the defendant, was on the stand for an hour Monday afternoon and also testified Tuesday morning. Other witnesses for the defense were Mrs. Theresa Trevisacci and Mrs Giovina Malagrino, wife of the defendant. Pasquale Salimeno, of Westerly, acted as interpreter for Malagrino and his wife who testified in Italian.

Westerly Woman's Community association, Miss Lillian Russell, president, is to hold a meeting this (Wednesday) evening at Peckham's Inn. There will also be a social. This may be the last annual meeting of the organization, inasmuch as a plan is under way for the newly formed Young Men's Christian Association to absorb the woman's club. Membership in the Y. M. C. A. is open to both men and women.

Officers and members of Narragansett Commandery Thursday evening will go to Providence as guests of Calvary commandery, No. 13, of Providence, to witness an exemplification of the Malta degree work by the officers of Milford, Mass., commandery.

Westerly High School Glee club under direction of Musical Instructor Robert Valentine, is to give its annual concert in conjunction with the High School chorus, in the school auditorium. The chorus will be assisted by: Miss Kathleen O'Brien, soprano, of Providence; Harry Coleman, tenor; Harold M. Nicholas, violinist; Miss Emilie Zangrandi, Mrs. Frank G. Ahern, accompanists.

John C. Kebablan, of New Haven, arrived Tuesday afternoon to proceed to Watch Hill to inspect improvements on his hotel, The Plimpton.

Frank Richardson, of Newport, R. I., was a Westerly business caller Tuesday.

Mr. and Mrs. J. Harold Kenyon left Tuesday morning for Boston.

Arthur L. Perry was a business caller in Boston Tuesday.

Mr. and Mrs. John Cirwein, of Wakefield, were in Pawcatuck Tuesday evening.

Walter H. Snyder returned Tuesday morning from Hartford.

Many Westerly people sought points of vantage Tuesday afternoon looking to observe the passage of Col. Lindberg in his new monoplane en route from New York to Quebec.

Miss Mary Shea has returned to her home in Manchester.

Mrs. Annie M. Snyder is visiting Manchester relatives.

GRAND AND PETIT JURY LIST PREPARED UNDER NEW LAW

(Special to The Bulletin.)

WESTERLY, R. I., April 24.—Both grand and petit jurymen liable for service in Washington county superior court for the term of one year, beginning the second Monday in July, were drawn at the last meeting of Westerly town council. The names of 45 grand jurymen and 99 petit jurymen have been recorded by Town Clerk Everett E. Whipple and a copy of the list with residences has been sent to Jury Commissioner Arthur A. Sherman of Portsmouth, R. I. On notice from the clerk of the superior court from time to time Commissioner Sherman will take from the list in the order that they were drawn by the council as many grand and petit jurymen as directed. These names will be taken to the town sergeant to summon for the following September, November, February and April court terms. This new law become effective Jan. 1, 1928, and by July 1, 1928, will be operative in all its parts:

Grand jury—Edward B. Coy, Harold L. Clark, Harry E. Langworthy, Harold Potter, Edward J. Morenzoni, Edward Duprey, William E. Burke, Fred D. Sisson, Harry Stewarts, John E Sullivan.

Arthur Clemens, William C. Clarke, James Smith, Morris Silverstein, Robert Carson, Frank A. Toscano, Carl W Burdick, Alexander E. Wilkinson, Conum F. Zerbarini, Carl F. K. Carlson, Willett W. Sherman, Abraham P. Dutson, William Managhan, James E Moore, William J. Crowley, John A Mackay, John Jacob Blass, William Beckwith, William M. Champlin, Olie F. Undrum, Charles E. Mayne, Michael J. McCarthy, William W. Wilcox, William Mitchell, Arthur D. Swan, Joseph Dotolo, Stuart G. Rogers, Alvin W Mawson, Walter S. Price, William Sidebottom, W. Harry Anderson, Girard P. Nardone, John Milby, Robert Hughes, Andrew N. Comolli.

Petit jurors drawn are—James A Koulbanis, Peter Nardone, William J Bray, George H. Bray, Nicholas Ferrigno, William R. Burdick, John M Greenwood, Ernest N Gully, Constantino Brusa, Albert B. Smith, Jr., Carl F. Crandall, John E. Young, David Ribner, Antonio Trovato, Robert P. Hall, Frederick R. Lamb, Charles F. Wilcox, John Whitehead, Lloyd G Stone, Leo C. Nye.

Walton F. Clark, John E. Stenhouse George S Grossomanides, George Smith, Albert Kuehn, Curtis F. Autry, Joel Russell, Thomas Mellow, Henry R Segar, Lewis Solomon, Rico Bruno, Fred R. Wilcox, J. Henry Burk, Eugene Barney, John Girven, Abraham H. Mitchell, Lorenzo C. Bray, Fred Holdsworth, A. Barclay Robertson William Williams, William A. Sawyers, George G. Stillman, Frederick S. Sawyer, John M. Patton, George W. Spear, James M. Conway, William F. Donovan, Richard Hughes, Edwin G. King John H. West.

George M. Lihou, Thomas Burnie, Ralph E. Steadman, Daniel Murray, Napoleon Ladeaux, Charles J. McCarthy, Elmer Ray Sherman, Albert E. Spargo, Orville G. Barber, James Maxwell, Robert E. Loomis, R. John Davey, George Howard, George E Champlin, Sylvester Murano, Robert D. Thompson, Thomas A. Lynch, Ralph L. Segar, Hugh F. King, Joseph F. Bray, Gustave Siller, John J. Walsh, Gilbert H. James, Grover C. King, William H. Browning.

Elfonzo E. Johnson, Michael Brown, James Crowley, George G. Kohler, James A. Saunders, William H. Denham, William A. Stillwell, John R Burke, Robert H. Stenhouse, Americo E. Monti, Orcan S. Swallow, Frederick H. R. Simons, Thomas Burnall, William Cruickshank, Henry E. Clan, Frank Frimback, Ralph C. Maxson, Lea S. Barber, Henry Lepper, Ulysses E. Airdale, Santo C. Nigrelli, Isaac Groves, Raymond U. Airdale, Thomas W. Ahern.

MYSTIC

WAR MEMORIAL DESIGN ACCEPTED BY COMMITTEE

The war memorial committee met in the office of L. E. Vatel Monday evening. The architect was present and submitted plans for the memorial. They were accepted and call for a granite block about eight feet high with bronze tablets containing the names of the boys who served in the World war. On the right and left sides will be placed small granite wings and on top of the large block a 6-foot bronze eagle, two feet high. The committee is pleased to have the memorial nearing completion. The project was inaugurated by the D. A. R., with all organizations and individuals contributing and the money has been on interest in the bank. The delay has been due chiefly to securing a suitable location for the memorial and the legal formality necessary. The site opposite the Baptist church has been given by the state.

Members of the Epworth league of the Methodist church went to Noank Monday evening and gave their play, Aaron Slick of Pumpkin Crick for the benefit of the Methodist church.

The Ladies' Aid society of St. Patrick's church is to meet to sew Thursday afternoon. Refreshments will be served by Mrs. Peter Flynn and Mrs. Farrel Smith.

The Methodist Ladies' Aid society is to meet Thursday afternoon with Mrs. Georg Wallace.

Ralph Segar of Westerly was a business caller in the village Monday.

Joseph Noble has returned from Bayonne, N. J., here he has been visiting his daughter.

William Jahnes of Willimantic was in town Monday.

The 35th annual session of Connecticut state council, Knights of Columbus is to be held at the Mohican hotel, New London, May 8th. The local council is to send delegates.

The Old Mystic Social circle met in the Methodist parish house Monday evening. After a short business session Amos Gallup, who spent three months in California and visited interesting places on the way home told of his trip. Refreshments were served.

Miss Edith Rathbun has lost her valuable police dog, Lassie. It was a pet and a favorite with her neighbors as well as prized by the owner.

Mrs. Edith Morgan after attending the D. A. R. Continental Congress in Washington is spending a few days in New York before returning home. Mrs. George S. Scott regent, planned to visit her son in Bethlehem, Pa., before returning.

Miss Anna Larkin spent Saturday with relatives in Westerly.

Thaddeus W. Brown, who died in Stonington Saturday evening and was buried in the cemetery near the Road church Tuesday afternoon, as a native of Mystic and a member of the Third Baptist church.

Mystic Rebekah Lodge Sewing Society met in Odd Fellows' hall Tuesday afternoon.

W. A. Phillips visited his mother in New London on Monday.

Mrs. Stephen J. Austin and daughter Grace, are spending a few days with relatives in New London while Mr. Austin is a patient in a hospital there.

Mrs. Fannie Burdick is recovering from bronchitis.

William Stinson, who died in Groton Saturday, formerly resided at 2 High street, Mystic, and was well liked by his neighbors.

A meeting of the members of Mystic troop, No. 5, Boy Scouts of America, was held Saturday night in the basement of Mystic Oral School for the Deaf. Some of the Scouts were tested in the Scout oath and law. New members are March Rosso, Edwin Silva, Arthur Kustanowitz, Hugh Hogan, Louis Zack, John Bongo, Stanley Zurek, Mike Bobbis, George Hanucak, Orauldo Angelo, Daniel Scinto, Carmen Sangella, Charles Bodjlucis, Donald Joseph, Frank Canozzi, Henry Skener, Andrew Hornak, Harry Dobenesky and William Skener.

NORTH LYME

A number from this place attended the funeral of Richard Lee at Grassy Hill Friday.

Mr. and Mrs. Taylor of New Haven visited the former's mother, Mrs. Williams, several days recently, Mrs. Williams being in poor health.

In the passing away of Richard Lee of Grassy Hill the community loses a kind and obliging neighbor, a man highly respected by all who knew him, and who will be greatly missed in the town. Much sympathy has been expressed for the family in their bereavement.

FRANKLIN

The meeting of Franklin Grange, No. 184, P. of H., is to be held at the town hall Thursday evening, April 26, not Friday evening, as originally scheduled.

The Young People's C. E. society met Sunday evening at the home of Reuben Manning. Arnold Manning led in the discussion of the topic, Why and How Should Christians Support the Eighteenth Amendment.

Katherine Chappell of New London has been the guest of her grandparents, Mr. and Mrs. William Chappell.

Franklin Thimble Wearers gave a very successful dance at the town hall Friday evening. The proceeds are to be used to defray expenses of members at the Club Roundup. About one hundred and fifty were in attendance.

Tuesday afternoon, April 24, parents and friends were invited to attend an exhibition of work done by pupils of Pleasure Hill school, Ruth L. Rogers, teacher.

Mrs. C. B. Davis has gone to New York to be with her husband, who is a patient at St. Luke's hospital.

Theresa Lamb spent the week-end at her home in town.

Rev. Harold L. Arnold of Franklin Congregational church had for his topic Sunday, The Greatest Thing on Earth.

Mrs. Charles Davis has returned home after spending a week with her daughter, Mrs. Clifford Lathrop, of New London.

NORTH STERLING

Henry Lewis caught two hawks in steel traps in one day. One was a goshawk.

Miss Ruth M. Spooner of East Killingly spent Sunday at her home here.

Trout fishermen are out daily although the weather is cold for fishing.

Mr. and Mrs. Henry Lewis were in Putnam Thursday.

Alvin P. Corey of Ekonk visited friends here Sunday.

B. E. Benway and family of East Killingly called on local friends Sunday.

A dance was held at the home of Albert Pike Saturday night.

STAFFORD

Mrs. Lambert Fern of Brimfield has been visiting her mother, Mrs. Shaw, and her sister, Mrs. J. W. Dimmock.

Mrs. Sarah M. Turner is being entertained by relatives in Springfield.

Mrs. Selah Walbridge has been the guest of Springfield relatives.

Strength for spring days

SHREDDED WHEAT

12 ounces full-size biscuits

will give it. You need it after the heavy foods of Winter — the crisp, crunchy thoroughly baked shreds of whole wheat

TRISCUIT - a crisp, crunchy wafer

Made by The Shredded Wheat Company

SAFETY

—and—

TRACTION

on the New

GOODYEAR TIRES

You don't pay much attention to tires until you have trouble with them. But did you ever stop to think how important it is to have your car equipped with tires that will grip the road and STOP when you apply the brakes, and grip the road and START when you apply the gas?

The new Goodyear will do both these things better than any tire we know of.

A simple way to demonstrate this is to place the palm of your hand, flat on top of the tread of the new Goodyear and press down firmly. You'll feel the tread grip and pinch the flesh of your hand. It grips, and actually pinches, the road in the same way.

Come in and try this yourself whether you need tires now or not. We want to explain this and the other reasons why the new Goodyear is called The World's Greatest Tire

The A. C. Swan Co.

NORWICH AND NEW LONDON.

The Norwich Drapery Shop

64 Broadway

Special One Week Sale

All our RAYON CURTAIN MATERIAL, in good assortment of plain and fancy meshes—cream, ecru and gold—36 inches wide—value 59c—per yard 39c

45 inches wide—value 79c and 98c—per yard 50c

FRENCH MARQUISETTE—Very fine quality, 48 inches wide, value 90c—per yard 50c

DRAPERY TAFFETA, in rose, blue, yellow, used for spreads, drapes and pillows—value $1.25—per yard 75c

STRIPED RAYON DRAPERY MATERIAL—45 inches wide—value 89c—per yard 59c

STRIPED TAFFETA—45 inches wide—value $1.25—per yard 75c

STRIPED TAFFETA—48 inches wide—$1.50 value—per yard 98c

New LA SALLE

FIVE-PASSENGER FAMILY SEDAN $2350 f. o. b. Detroit

—with the surpassing performance of a CADILLAC-built engine

All the world knows the amazingly different performance results of which the 90-degree, V-type, 8-cylinder, Cadillac-built engine—and only this engine—is capable.

It has demonstrated in the hands of over a quarter of a million thoroughly contented owners that it will yield long years of the most luxurious kind of motoring—in continuous high-speed service and under conditions to which no other motor could be successfully subjected.

All La Salle models—including the new five-passenger family sedan at $2350 f. o. b. Detroit—are powered with this famous Cadillac-built engine—developed to new heights of performance—and all are now offered at substantially lower prices.

Five additional new models make the La Salle line conspicuously complete — so that no matter what your motoring requirements the ownership of a Cadillac-built car now becomes a reality for you.

Other models up to $2875 f. o. b. Detroit. Only a small initial financial outlay required under General Motors liberal payment plan. Appraisal value of your present car acceptable as cash.

Every La Salle is complete with all modern equipment, much of which is usually obtainable on other cars only at extra cost.

CADILLAC MOTOR CAR COMPANY

Division of General Motors Corporation

A. C. SWAN CO.

NORWICH AND NEW LONDON

Values Like These

Have Made

Schwartz Bros., Inc.

The Leading Home Furnishers of Eastern Connecticut.

7-Pc. Complete Living Room Outfit

(as illustrated)

Including

3-Pc. LIVING ROOM SUITE
DAVENPORT TABLE
END TABLE
BRIDGE LAMP
TABLE LAMP

$79

$5 Delivers Outfitt

7-Pc. Complete Bedroom Outfit

(as illustrated)

In Walnut Finish

BEDSTEAD
DRESSER
CHEST
SPRING BED
MATTRESS
2 PILLOWS

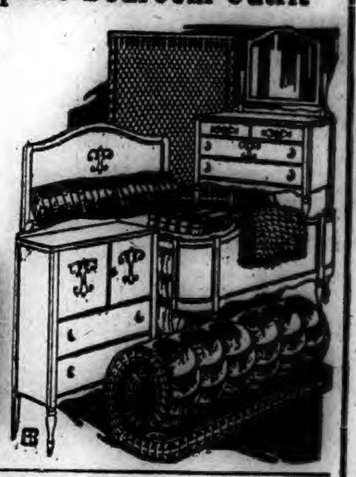

$79

$5 Delivers Outfitt

12-Pc. Dining Room Outfit

Including 50-PIECE DINNER SET

(as illustrated)

Including

BUFFET
EXTENSION TABLE
5 CHAIRS
1 ARM CHAIR
50-Piece DINNER SET
1 BUFFET SET

$79

$5 Delivers Outfitt

Schwartz Bros. INC.

COMPLETE HOME FURNISHERS

76-84 Main Street Norwich, Conn.

STIFFENING OF MONEY RATES WAS CAUSE OF IRREGULAR STOCK MARKET

NEW YORK, April 24—(AP)—Frequent shifts of speculative sentiment characterized today's stock market in reflection of the general uneasiness over the recent stiffening of money rates. Prices sold off at the opening, rallied briskly before the end of the first half hour, sold down again in the early afternoon and turned sharply upward at the close. Final quotations were irregular, but gains predominated.

Total sales fell below the 2,000,000 share mark for the first full session since March 9.

Quarterly reports of the United States Steel and General Motors corporations were published after the close of the market. Steel earned $2.11 a share on the common against $1.68 in the last quarter of 1927 and $3.52 in the first quarter of 1927, which was prior to the distribution of the 40 per cent stock dividend. General Motors earned $3.56 on the common as against $2.90 in the same period a year ago. Both stocks were in brisk demand at the close, Steel showing a net gain of 1 1-2 at 148 3-4 and General Motors ending the day four points higher at 187 3-4.

Marking up of the renewal rate on call money to 5 per cent followed by the calling of about $10,000,000 in loans, had a tendency to dampen bullish enthusiasm. Time money and commercial paper rates were unchanged. Raising of the Richmond federal reserve rediscount bank rate to 4 1-2 per cent followed by similar action by the Minneapolis institution after the close, brings the number of increases to five and leads to the belief that the higher rate will be put into effect by all central banks. There is some difference of opinion, however, as to whether the increase in the New York bank rate will come this week or next.

Tobacco stocks, which turned weak yesterday on the announcement of cigarette price cuts, were again under pressure today despite reassuring statements of leading executives that the reductions probably will lead to increased profits. Schulte Retail Stores was in brisk demand, preceding the announcement of a 2 per cent stock dividend, after the close of the market, payable 1-2 per cent quarterly. Except for the Liggett & Myers issue, which sank to new low levels for the year, the losses in the tobacco were held to a point or two.

Violent fluctuations took place in some of the high-priced industrials and rails. Delaware & Hudson opened 1 1-4 points lower at 212, rallied to a new 1928 high at 221 3-4, broke to 208, rebounded to 215 and then sank back to 213 5-8. Wright Aeronautical rallied from the opening price of 124 1-2 to 136 and then eased to 134, up 3 1-2 points net. New York & Harlem opened at 250, sank to 230, rallied to 300 and eased to 293, up 46 points net, in odd lot trading. Radio rallied from a low of 172 to 179 and closed at 177, up 3 1-2 net.

Selling pressure today was most effective against such issues as American Radiator, Bethlehem Steel preferred, Coca Cola, Commercial Solvents, Midland Steel Products preferred, Southern Dairies B and Standard Milling.

Few peak prices for the year, or longer, were registered by more than 20 stocks, the list including Mexican Seaboard Oil, Hudson & Manhattan, Park & Tilford, U. S. Leather common and the "A" stock, Cushman, Interboro Rapid Transit, Third Avenue, Loews preferred, Yale & Towne and several of the ordinarily inactive rails.

Foreign exchanges moved lower with rather sharp declines in the Spanish, Japanese and Portuguese rates. Sterling cables ruled 3-32 of a cent lower around $4.88 1-8.

Wheat futures advanced 1 to nearly 2 cents a bushel and cotton futures advanced 50 cents to $1 a bale on buying influenced by adverse weather reports. Coffee prices eased slightly and sugar quotations held steady.

STOCKS

Sales in hundreds

	High	Low	Close
27 Abitibi Pw & P	78	77½	77¾
42 Adams Express	297	290	297
1 Adams Exp pr	98¾	98¾	8¾
101 Adv Rumely	29½	25¼	29
24 Adv Rumo pr	48¼	46	48¼
3 Ahr Reduct nw	64	63¾	63¾
57 Ahrt Rubber	10¼	10	10
9 Alaska Juneau	3¾	3¾	3¾
6 Alb P Wr Pr	26¾	25¾	26¾
90 Alliance Real	70	70	70
67 Al Ch & Dye	159	157¼	158¾
30 Dev & Ray p ol	114¾	114¾	114¾
110 Diam Mat ol	132¾	130¾	131½
65 Dodge Br A	19½	19	19
32 Dodge Br pr	70¼	69¾	70
13 Drug Inc	87½	86¼	86¾
9 Dunhill Int	63½	62¾	63
3 DuP de N	374¾	370	374¾
2 DuP de N db	120¾	120¾	120¾
10 Durh Hos pr ol	45	45	45
8 East Kodak	169½	168	169½
13 Eaton Ax & Sp	35¼	34¾	34¾
13 Eisenlhor & Br	16¾	16¾	16¾
36 Elec Auto Lite	158	152¼	153
16 Elect Boat	15¼	14¾	15
135 E P & L	41¾	40¼	41¾
1 El P & L pr	109¼	109¼	109¼
1 El P&L 4Ocpref	127	127	127
14 Elec Stor Bat	79¾	79¼	79¾
1 Elk Horn Coal stp	6½	6½	6½
5 Endi Johnson	82½	82¾	82¾
12 Eng Pub Ser	40	39¾	39¾
12 Erie R R	55¾	55¾	55¾
12 Erie 1 pr	66½	66½	66½
10 Eureka V Cl	75	73½	75
9 Fairb Morse	51¼	48½	49¾
10 Fairb Morse ol	109½	109½	109½
2 Feder Lt & T	52¾	52¾	52¾
5 Federl Mot	21	21	21
2 Fid Phen F In	213	212¾	213
5 First Nat Strs	30¼	30	30
55 Fleischman	73	72¾	72¾
2 Foundation	48	47½	47½
72 Fox Film A	82	79¾	82
90 Franklin S pr	112½	112½	112½
215 Freeport Texas	77½	73	74
6 Fuller Co pr pr	109¼	109	109¼
12 Gen Am Tank	73	71¾	72
76 Gen Asphalt	88¾	86¾	88
20 Gen Bak pr ol	138½	138½	138½
5 Gen Cable A	78¾	73½	73½
4 Gen Cigar	68¾	68¼	68¾
1 Gen G & E B	46	46	46
1474 General Motor	188	183¾	187¾
7 Gen Mot 1pcpr	123	123	123
4 Gen Out A A	57¾	57½	57½
45 Gen Ry Sig	89¾	86¾	88
11 Gen Refract	66	65	65
18 Gillette Saf Raz	109½	108¾	108¾
3 Gimbel Bros	43½	43¾	43¾
1 Gimbel Br pr	97	97	97
7 Gold Dust	39¾	37¼	37¼
46 Goodrich Co	86¼	85¼	86¾
102 Goody T & R	54	52¾	50¾
80 Goodyr Tire 1 pr	94½	94½	94½
19 Goth S Hos	89	88¼	88¾
3 Goth S Hos n	89	88¼	88¾
165 Graham P Mot	32¾	32¼	32¾
31 Gt North Ry p	100¾	100	100
7 Gt Nor R pr ctf	97¾	97¾	97¾
120 Gt W Sug pr ol	111¾	111	111
76 Greene C Cop	118¾	115¾	118
6 Gulf M & N	54¾	53	54¾
1 Gulf M&N pr	108¼	108¼	108¼
3 Gulf Sts Steel	63	62	63
20 Gulf Sts St pr	103¼	103¼	103¼
1 Havans E R pr	66	66	66
30 Hock V R	850	850	850
1 Holland'n & S	84	84	84
17 Houston Oil	151	148	150
18 Howe Sound Co	50¼	50	50
260 Hud & M	378¾	370	374¾
3 Hud & M pr	82	81¾	82
230 Hud M Car	54¾	52¾	53¾
300 Hupp Mot Car	47½	46¾	47
6 Illinois Cent	139¾	139¾	139¾
1 Illinois Cent pr	137¾	137¾	137¾
52 Indep O & G	29¾	28¾	29
4 Ind Motorcy	81¾	81¾	81¾
10 Ind Motorcy p ol	107	107	107
9 Indust Rand	98	97	97¾
4 Inland Steel	54¾	54½	54½
60 Inter Rap Tr	58¾	58¾	58
4 Int Ag pr pr	67¾	66¾	66¾
4 Int B Mach	127	126¾	126¾
10 Int Cement	69¼	68¾	69¾
25 Int Comb Eng	50	48¾	49¾
1 Int Comb Eng pr	104	104	104
4 Int Harv Co	244¼	243	244
60 Int Mat pte pr	107¾	106¼	106¾
13 Int Mer Mar p	39½	38½	39
170 Int Nick	85½	82¾	84½
18 Int Paper	77¼	75¾	76½
5 Int Pap T pr	107	107	107
6 Int Ry C A	42¾	41¼	42¾
100 Int R of C A p	75¼	75¼	75¼
15 Int T & T	159¼	157½	159
2 Iel Crk Coal	56	56	56
7 Jewel Tea	86	85	86
74 Johns Manv	124¾	121¾	124¾
190 Jones & L St p	122¾	122¼	122¼
4 Jones Br Tea	32½	32½	32½
3 Jordan Mot Car	11¾	11¾	11¾
10 K C P & L pr	113¾	113¾	113¾
9 Kan C Sou Ry	55¼	54½	55
2 K C Sou pr	76¾	76¾	76¾
20 Kayser J & Co	72¾	71½	71½
2 Keith Alb C h	18	18	18
3 Kelly Sp Tire	23	21¾	22
10 Kelv Hay W	32¾	31½	31¾
48 Kennec Copper	84¾	83½	84
3 Kinns G R Co	217	217	217
230 Kin Co pr ol	99	98	98
18 Kraft Phen Cr	65¾	65¼	65½
4 Kresge SS Co	70¾	69¾	69¾
4 Kresge Dpt St	20¾	20¾	20¾
1 Kress SH & C	100¼	100¼	100¼
75 Kroger Groc	76½	75¾	76½
90 Laclede Gas pr	106	104½	105
3 Lago O & Tr	85	84¾	85
27 Lambert Co	114¾	113¾	114¼
9 Lee Rub & T	18	17¾	17¾
14 Lehigh Val	101½	99	101½
10 Lehn & Fink Pr	61	60	60½
1 Life Sav Inc	30¾	30¾	30¾
33 Ligg & My Tob	105½	102	102¾
330 Ligg&My T B	106½	100	101¾
2 Ligg & My pr	147	147	147
6 Liquid Carb	72	71	72
31 Loew's	70¾	69¾	70½
2 Long Bell L A	23½	23½	23½
7 Loft Inc	6¾	6¼	6¼
35 Loose Wil Bisc	55½	54¾	55¾
560 Lorillard P Co	37	35¾	36½
1 Lorillard pr	111	111	111
46 Louis Oil R	15¾	15¾	15¾
32 Louis G & E A	36	35	35¼
35 Ludlum Stl	51¾	49¾	49½
4 MacAn & Forbs	52½	52	52
6 Mackay Cos	119	118¼	118¼
15 Mackay pr	77	76¼	76¼
90 Mack Truck	85¼	84	84¼
15 Madis Sq Gar	50½	50¼	50¼
3 Magma Con	48	47¾	48
19 Mallins & Co	24½	23¾	24
2 Manh El Sup	52¼	52¼	52¼
10 Manh Ry pr gtd	88¾	88¾	88¾
25 Manh mod gtd	59¾	57¾	59½
36 Marai Oil Ex	19¾	18½	18½
23 Marland Oil	43	41¾	42¾
4 Martin Parry	17¾	17¼	17¾
11 Mathies Alkali	126	126	126¾
50 Math Alk W ol	125	125	125
3 May Dep Str	80	80	80
75 Maytag	38¾	37¾	38½
3 McCall Corp	65	65	65
40 McCro Stor ol	82½	82	82½
647 Mex Seab Oil	30	26¾	29¾
14 Miami Copper	19¾	19	19
12 Mid Cont Pet	39½	30¼	30½
46 Mid Con Pet pr	5	4¾	5
22 Mid Sts O ctf	3½	3½	3½
2 Midl Stl P pr	212	210	210
9 Min & St L	3¾	2½	2½
1 Minn St P & SSM	43	43	43
22 Mo K & T	36¾	35	36
8 Mo K & T pr	104¾	104	104
19 Mo Pacific	50	48¾	49¾
13 Mo Pac pr	110¾	110¾	110¾
2 Mont Power	165	165	165
196 Mont Ward	137¾	135½	137¾
49 Moon Motor	8¾	8	8
3 Mother L Coal	3¼	3¼	3¼
3 Mot Pict Cap	8¼	7¾	8
1 Moto Meter A	16¼	16¼	16¼
27 Mot Whl	37½	36¼	36¾
15 Mullins Mfg	85	84	84¾
3 Munsingwear	50¾	50	50
8 Murray Corp Am	34¾	34½	34¾
79 Nash Motors	85¾	84¾	85¾
9 Nat Acme stp	15½	14¾	15½
6 Nat Bellas Hess	69	68½	68½
36 Nat Bisc	168¾	167¼	168¾
1 Nat Bisc pr	147	147	147
120 Nat Cash Reg A	59½	57¾	58
80 Nat Dairy Prd	78¾	77½	78¼
2 Nat Dept Strs	24	24	24
18 Nat Dist Prod	41	39¾	41
9 Nat En & Stp	28¼	28	28¼
2 Nat En & St pr	93	93	93
2 Nat Lead	126¼	126	126
80 Nat Pk Bk ol	746	742	746
148 Nat Pow & Lgt	31	30¼	30¾
4 Nat Radiator	35½	35¾	35½
11 Nat Rad pr	95	95	95
36 Nat Rys Mexpr	4¾	4½	4½
7 Nat Supply	105	101¼	101¼
110 Nat Surety ol	327¾	325¼	327¾
9 Nat Tea	238½	237½	238¼
79 Nev Con Cop	20¼	20	20
2 N Y Air Bk	45	44¾	45
226 N Y Cent	180¼	176	180¼
16 N Y C & St L	133½	132¼	133½
910 N Y & Har	300	280	293
66 N Y N H & H	62¾	61½	62
2 N Y NH & H pr	116½	116¾	116½
167 N Y Ont & W	32¾	29¾	32
2 N Y St Ry	11	10¾	10¾
10 Norf & West	187	186¼	186¼
55 No Amer Co	67¾	66¾	67¾
1 No Amer pr	55	55	55
2 No Am Edis pr	104	102¾	104
33 No Pacific	66¾	65¾	65¾
10 North Pac ctf	86¾	85½	85¾
110 Nat Well Sup pr	105¼	105¼	105¼
4 Omnibus Corn	12¾	12¼	12¼
1 Openh Collins	72¾	72¾	72¾
14 Otis Eleva	166	165	166
190 Otis Elev pr	124	124	124
85 Otis Steel	17¾	17¼	17½
7 Otis St pr pr	92	91¾	91¾
6 Owens Bottle	36¾	35½	36¾
12 Pac Gas & El	48	47½	48
4 Pac Oil stubs	1¾	1¼	1¼
30 Pac T & T ol	150¼	150¼	150¼
130 Pac T & T prol	124	124	124
206 Packard Motor	67¾	66¾	67¾
3 Pan Am Petrol	49½	49	49
51 Pan Am Pet B	50	48¾	49¾
47 Pan Am W B	26½	24¾	24¾
151 Param P Las	128¾	124	128
94 Park & Tilford	64	63	64
270 Pat Min & Ent	33½	31¾	32¾
30 Peerless Mot	23¼	22¾	22¾
17 Penick & Ford	33¼	32	33
4 Penn Dix C	27	26¾	26¾
9 Penn R R	63¾	63¾	63¾
8 People G Chi	172	170½	171¾
1 Pere Marq	136½	136½	136½
5 Pere Marq pr	99¾	99¼	99¾
1 Pere Marq pr pr	100	100	100
10 Phila Co 5pc p	46	46	46
19 Phila Rdg C & I	30½	30	30½
10 Philip Morris	17¾	17½	17½
3 Phillips Jones	46	46	46
23 Phillips Petrol	43¾	42¾	42½
10 Phoenix Hos pr	99	99	9
6 Pierce Ar Mot	13¼	12¾	12½
2 Pierce Ar pr	44½	44	44½
130 Pierce Oil	2	1¾	2
1 Pierce Oil pr	22½	22½	22½
10 Pierce Petrol	5	4¾	5¾
32 Pilbury Flour	39	37	38
1 Pilsb cvt pr	113½	113½	113½
5 Pitts Coal	45¾	45	45¾
1 Pitts Trm Coal	29	29	29
10 Pitts & W V Ry	146¼	144	146¼
2 Port R A Tob A	61¾	61¾	61¾
8 Port R A Tb B	27¾	23¾	23¾
116 Postum	127	119¾	120
2 Press St Car pr	70	70¾	50
3 Prod & Ref	23½	23½	23½
20 Prod & R pr ol	44½	44½	44½
230 Pub Ser N J	54¾	53¾	54¾
1 Pub S NJ 8 pc pr	146	146	146
4 Pub S NJ 7 pc	125	124½	124½
3 Pub S NJ 6 pc	111	110½	110½
11 Pullman Inc nw	84¾	84	84¾
37 Pure Oil	25¾	24¾	24¾
100 Pure Oil pr	112¾	112¾	112¾
590 Radio Cp Am	179	172	17
1 Radio Corp pr	56½	56½	56½
46 Reading Co	109¾	107	107
1 Real Silk H M	78	78	78
5 Reis & Co R	10½	10½	10½
18 Remington Rnd	26¾	26¼	26¾
72 Reo Motor C	27¼	26	26¾
14 Rep I & Stl	60	59½	59½
16 Rel Spring	10¼	10	10
20 Reynolds Tob	184	182	183
430 Rey Tob B	134¾	128	131½
52 Richfield Oil	42½	42	42¼
[illegible]	[illegible]	[illegible]	[illegible]
9 Roy Dut NY sh	47¾	47¾	47¾
1 Rutland RR pr	61½	61½	61½
1 St Joe Lead	39¾	39¾	39¾
10 St L Sn Fr R	117¾	116¾	117
1 St L San Fr p	101½	101½	101½
4 St Lo S West	82	81	81¾
11 Savage Arms	71	68¼	71
115 Sch Bet Stor	54¼	52	54¼
10 Sch Bet St pr	122¾	121½	122¾
4 Seab Air lin	13¾	13¾	13¾
2 Seab Air Lin pr	24½	24½	24½
110 Sears Roeb	100¾	98¾	100¼
1 Shat P G	59½	59½	8½
6 Shell Un Oil	27½	27½	27½
1 Shub Thea	62½	62½	62½
69 Sim Co	64½	62½	64½
10 Simms Petrol	23½	23	23
110 Sinc Con Oil	27¾	27	27
1 Sinc Con Oil pr	118	118	118
24 Skelly Oil	32¼	31½	31½
3 Snider Pack	16¾	16	16¼
7 South Cal Ed	46	45¾	45¾
85 South Dair A	43	40	41¾
25 South Dair B	26½	25	25
10 South Pac	120	119	119¾
29 Sou Port Rl S	39¾	39¾	39
34 South Ry	149	147½	148¾
7 Southn Ry pr	101½	101¼	101½
320 South Ry cf	128	126	128
40 Spald Ts pr	115	115	115
30 Spear & Co	15½	15½	15½
10 Spear & Co pr	87	87	87
109 Silver Mfg	36¼	35	35
3 Stand Com Tob	30¾	29¾	29¾
48 Stand Gas & El	67	66¼	67
45 Stan Milling	118¾	112	117
10 Stan Mill pr	110	110	110
21 Stand Oil Cal	60½	59¾	59¾
200 Stand Oil N J	46¾	43¾	43¾
16 Stan Pt Glass	5½	4¼	4¼
30 Stan Pt Glas pr	19¼	17½	17¾
30 Stew War Sp	91	90¼	91
2 Stromb Carb	58¼	58	58
65 Studebaker	4½	63	63½
12 Subm Boat	4¾	4¾	4¾
6 Sun Oil Co	43¾	42½	42½
22 Superior Oil	3¾	3¾	3¾
6 Sweets Co Am	17½	17	17¼
6 Symington A	17¼	16¾	16¾
55 Tenn C & C	13	12¾	12½
118 Tex G Sulp	72¾	71¾	72¼
4 Texas & P Ry	131	130	130
4 Tex & P Ry	131	130	130
7 The Fair C	38	37½	38
103 Third Av Ry	45½	42½	45½
66 Tide W A Oil	19¾	18¾	18¾
1 Tide W Oil	25	25	25
4 Tide W Oil pr	91½	91¾	91½
115 Timken Roll Br	127	124¼	126¾
119 Tobas Prod	112	110¾	111¾
95 Trans Oil	9	8¾	9
4 Transu & W S	51	51	51
1 Twin C R T	45¾	45¾	45¾
10 Twin C F T pol	106	105	105
4 Underw E	41	40½	41
193 Un Car	151	150¼	150¾
74 Un Oil Cal	54¾	53¼	53½
88 Union Pac	195¾	194	194¾
1 Un Pac pr	86¾	86¾	86¾
2 United Disc	35	35	35
3 Unit Cig St	29¾	29¾	29¾
3 United Cig St pr	113	112¾	113
25 Unit Fruit	141	140	140¾
18 U S C I P	258	250	251
1 U S C I P pr	133¾	133¾	133¾
6 U S Distrib	16	16	16
1 U S Dist pr	82¾	82¾	82¾
6 U S Hoff Ma	52¼	52	52
34 U S Ind Alch	114½	113¾	114
356 U S Leath	57¾	40¼	47¾
198 U S Leath A	67¾	65½	67½
85 U S Real & Imp	99	96¾	97¾
168 U S Rubber	43	41¼	42¾
18 U S Rub 1 pr	79	78¾	78¾
3 U S Sm & Ref	41	41	41
1 U S Sm & R pr	53¾	53¾	53¾
692 U S Steel	149¾	143¾	148¾
11 U S Steel pr	149¾	146¾	146¾
25 Univ Leaf Tob	77½	76	76
8 Univ P & Rad	25	24½	24¾
68 Util P & Lt A	32¾	32	32½
154 Vanadium Corp	82¼	79½	81
36 Vick Chem	67½	67	67¼
166 Vic Talk M	85¾	83¼	85¾
1 Vic Tlk pr pr	109¼	109½	109½
2 V C Ch 7 pc pr	95½	95½	95½
1 Vir I C & C	32	32	32
8 Vivaudou Inc	19¾	19¾	19¾
190 Vulcan Detin ol	30¼	30	30
132 Wabash Ry	78¾	77	77¾
8 Wabash pr A	99	98¾	99
26 Waldorf Sys	26	24½	24½
2 Walworth Co	16¾	16¾	16¾
40 Ward Bak A	107	106½	106½
87 Ward Bak B	23¾	22½	22¾
7 Ward Bak pr	91¾	91½	1½
94 Warn Br Pic A	35½	34½	35
14 Warn Quinlan	31	30¾	30¾
4 Warren Br Co	179	178¼	179
4 Warren Fy&Pip	21¼	21	21¼
14 West Dairy P A	71	70	70
98 West Mary	47¾	45½	46
5 West Pac	59½	59	59
30 Wst Pa El A ol	110½	110	110½
4 West Un Tel	164	164	164
64 Westng Air B	50½	49¾	50½
254 Westng E & M	101	99¾	100¾
94 Weston El Inst	18¾	16½	18½
1 Wheel & L E	67	67	67
6 White Eagle Oil	23¼	23	23
228 White Mot Co	38¾	36¼	37¾
24 White Sew Mch	38½	38	38½
256 Wilys Over	26	25¼	25½
1 Willys Over pr	99¾	99¾	99¾
3 Wilson & Co	140	140	140
6 Wilson & Co A	28½	28¼	28½
5 Wilson Co pr	69¼	69	69
135 Woolworth Co	188¾	187¾	187¾
4 Wor P & Mch	31¼	31	31
318 Wright Aero	136	124¾	134
11 Wrigley Jr Wm	73	72	73
24 Yale & Towne	80	77	80
304 Yel Trk & Cos	36¾	35¼	36¼
4 Y'town Sh & T	89¾	88¼	88¼

CHICAGO GRAIN MARKET

CHICAGO, April 24—(AP)—Report abandonment of 90 per cent of 2,500,000 acres of winter wheat in northwestern Kansas did much to lift wheat values today. Unfavorable crop advices from other parts of the United States winter wheat belt were also at hand, together with word of adverse conditions in a good deal of spring wheat territory.

Closing quotations on wheat were strong, 1 1-4c to 2c net higher, with corn unchanged to 3-4c up, oats showing 3-8c to 2c advance, and provisions varying from 2c decline to a rise of 22c.

At first, the wheat market here was bearishly affected by predictions of showers in western Nebraska and elsewhere in the middle and northern plains states. Besides, the Liverpool wheat trade was unresponsive to advances in price on this side of the Atlantic. Rallying power soon showed itself here, however, and as the day progressed the market advanced vigorously on account of bullish domestic crop reports the new from Kansas in particular which was sponsored by a leading Chicago authority, and was afterward confirmed in a general way by the Kansas official crop review.

Drought was the chief reason given for the reported northwest Kansas disaster. In addition, European advices indicated that sharp rallies in wheat values were expected abroad owing to damage done in American soft winter wheat states and because of uncertainty as to new crops in large areas of Europe.

Corn owed its strength largely to announcement that lake vessel charters had been made to move 2,000,000 bu. of corn from Chicago and 500,000 bu. for more northern parts. Generous shipping sales of oats here tightened up the oats market.

Provisions moved up with hog values and with grain.

CHICAGO GRAIN MARKET

	High	Low	Close
Wheat—			
May	156¼	153¾	156¼
July	156¾	154¼	156¾
Sep.	153⅛	150¾	153⅛
Corn—			
May	106¾	104¾	106¾
July	110⅛	108½	109¾
Sep.	110⅞	108⅞	109¾
Oats—			
May	61¼	61¾	63¾
July	55¼	53¾	54¾
Sep.	47¾	47¼	47¾

Treasury Balance

WASHINGTON, April 24— (AP) — Treasury receipts on April 21 were $9,781,264.89; expenditures $20,748,- [illegible] balance $[illegible] 12

BANKS, INS., UTILITIES

HARTFORD

Fire Insurance Companies

	Bid	Asked
Aetna (Fire) Ins Co	870	885
Auto Ins Co	415	425
Hartford Fire Ins Co	850	860
Nat Fire Ins Co x div	1175	1215
Phoenix (Fire) Ins Co	830	840
Rossia Ins Co	198	203

Life, Indemnity and Other Companies

	Bid	Asked
Aetna Cas & Sur Co	1110	..
Aetna Life Ins Co	110	920
Conn Gen Life Ins Co	1820	1850
Hfd Stm Boil In&Insp Co	750	800
Lincoln Nat Life Ins Co	180	..
Travelers Ins Co	1765	1780

Public Utilities

	Bid	Asked
Conn Lt & Pow Co pr	118	120
Conn Lt & Pow Co pr	120	124
Conn Pow 7% Co com	530	540
Conn Pow Co rts	18	..
Conn Pow Co pr	110	115
Greenwich Wat & Gs pr	102	104
Hfd City Gs Lt Co com	109	115
Hfd City Gas Lt Co pr	85	..
Hfd Elec Lt com	510	520
Hft Elec Lt tr ctfs	510	520
Holyoke Wat Power Co	450	..
Nor Conn Pow pr	99	102
So New Eng Tel	190	195

NEW YORK

Bank Stock

	Bid	Asked
Am Exchange	455	465
Bankers Trust	1045	1060
Bank of America	285	290
Bank of Manhattan	655	665
Bank of N Y & Tr	750	760
Brooklyn Trust	1280	1320
City	950	960
City rts	90	95
Cent Un Tr	1575	1625
Chase	655	700
Chatham & Phenix	680	700
Chem Nat	1075	1125
Commerce	640	650
Corn Exchange	690	710
Equitable	485	495
First National	3875	3925
Farmers Loan	870	980
Guaranty	835	846
Hanover Nat	1340	1380
Pub Nat	775	790
Manufacturers	875	890
N Y Trust	760	770
Nat Park Bank	735	745
Seaboard	835	855
Title G & T	860	875
U S M & T	560	575
U S Trust	3025	3100

Realty and Surety Companies

	Bid	Asked
Am Surety	330	340
Bond & M G	470	490
F

POETRY

A Living or a Life

Man, you are leaving the old home today
Looking to carve out your fortune, you say.
Life is there waiting to give you a place
Now you are restless to enter the race
Boy, what's your aim as you enter the strife,
Making a living, or making a life?

Lad, don't you hear how the busy streets call?
Calling for youth, and they're asking your all!
Calling for you with a prize called "success"
Bidding you leap into life's whirling press.
Look, are you plunge where temptation is rife
Shall I make a living or build me a life?"

Man, you have been in the thick of the fight,
Spending your all that you may win the height;
Battle-scarred fighter, pray tell us the truth,
What is your word to these clamoring youth?
What is the true goal in the maddening strife,
Making a living, or making a life?

Man, you are grey, and your race nearly run,
What is the spoil and the prize you have won?
What are you taking beyond the sunset
Treasure to balance the scars you have met?
Answer, old friend, as you're quitting the strife
Won you a living, or won you a life?

—Rev. W. L. Bone, in The Presbyterian Advance.

Blue Squills

How many million Aprils came
Before I ever knew
How white a cherry bough could be
A bed of squills, how blue.

And many a dancing April,
When life is done with me,
Will lift the blue flame of the flower
And the white flame of the tree.

Oh, burn me with your beauty, then,
Oh, hurt me, tree and flower,
Lest in the cold death try to take
Even this glistening hour.

O shaken flowers, O shimmering trees,
O sualit white and blue
Wound me, that I through endless sleep
May bear the scar of you.

—By Sara Teasdale.

HUMOR OF THE DAY

"So your wife's down south for her health. What did she have?"

"A thousand dollars her father gave her."—Detroit News.

Teacher—Where is your pen wiper today?

Bobby—Oh, I'm wearing my black suit.—Exchange.

Father—The question is, can the young man support you?

Daughter (yawning)—Well, father, he can keep me up.—Boston Transcript.

The Artist (to model)—Well, why don't you come out? Don't you want to pose?

The Model—Y-yes—but you must promise not to look.—Buen Humor (Madrid).

"That's a thundering queer looking old Ford you've got," called a neighbor. "What did you give for it?"

"Am, I ain't so poor as you think I am," responded Tobe Sagg of Sandy Bush. "This old flivver don't belong to me."—Punch.

The Girl—Darling, tell me that you love me.

The Boy—I have, at least a hundred times today, dearest. Don't you believe it?

The Girl—Yes, but I want you to—late.

A woman got on the trolley car and, finding that she had no change, handed the conductor a $10 bill. "I am sorry," she said, "but I haven't a ticket."

"Don't worry lady," said the conductor, "you'll have just 199 of 'em in a minute."—Vancouver Province.

Hardware clerk to lucky stockbroker: I suppose you've pulled off any amount of good things lately?

The stockbroker: I picked up a good thing recently. It stood at 44 when I discovered it, and last week it touched 5.

Good heavens! What was it?

A thermometer!—Good Hardware.

KALEIDOSCOPE

Russian sable is accounted the most valuable of furs.

The return of salmon to their home waters can be predicted almost to a day four years in advance.

Artificial rays of radium in quantities will soon be produced in the laboratory, a noted physicist predicts.

Orange growers in California are protecting the fruit trees from dry desert winds by planting rows of cottonwood or eucalyptus trees on exposed sides.

The discovery that pond snails eat the eggs of fresh water fish in quantities has explained to some extent why so few of the thousands of eggs reach maturity.

Hildegard Braun, wife of a baker in the small village of Nastaetten, Germany, gave birth to her thirteenth consecutive pair of twins. This is believed to be a record.

Radium gives off three kinds of rays: Alpha rays, or rapidly moving atoms of helium; beta rays, the "atoms" of electricity; and gamma rays, similar to X-rays.

Four University of Kansas students were ducked in the swimming pool by coeds when they slipped into a "women only" prom, where most of the girls were dressed as men.

The street railway in Cleveland, O., is going to equip its repair men with belts studded with red reflectors with the expectation that when they are working at night the belts will flash up in time to keep automobiles from running over them.

By a singular coincidence, a birth, a marriage and a death occurred in the family of Mr. and Mrs. F. E. Whiting of Saco, Me., within a few hours of each other, and word of the three events was received by them almost at the same time.

Recently elected to the presidency of the Arkansas National bank of Hot Springs, Ark., F. N. Rix of Pike, N. H., becomes, so far as is known, the youngest bank president in the United States. He is 26 years old and is the son of Mr. and Mrs. H. Bertram Rix of Pike.

Mrs. Ella Lindfag of Asbury Park, N. J., was shot by Joseph Ribino, her landlord, following an argument over the rent. After the shooting Ribino offered a two-year rent-free lease and $100 in cash. Mrs. Lindfag accepted the money and executed the lease and then reported the assault. The court fined the offending landlord to pay that fine and spend six months in jail.

The mouth of East bay, Lake Champlain was the scene of unusual fishing activities following a prize catch by Patrick J. Harvey. He hooked firmly seated sailing bug of English history, believed to be more than a century old, while grappling for his catch hit, which had fallen overboard from his boat. Harvey was fishing at the spot where the English brig Confidence was sunk by Commodore Macdonough after the battle of Plattsburg in the war of 1812.

MONTH-END SPECIAL
MEN'S SUITS
At $19.50
Regular Value $34.50
Men's Suits—sizes 35 to 40—all Young Men's models in the season's new shades and fabrics, extra trousers—at $19.50, regular value $24.50.

MONTH-END SPECIAL
MEN'S SHIRTS
At 98c
Regular Value $1.50
25 dozen Men's Shirts, white and novelty Broadcloths, Madrases, etc., various styles. All sizes. Month-End Sale 98c, regular value $1.50.

MONTH-END SPECIAL
MEN'S HALF HOSE
At 35c
Regular Value 50c
25 dozen Men's Phoenix Hose—all novelty styles. Sizes 10 to 12. Regular value 50c. Special 35c, or 3 for $1.00.

MONTH-END SPECIAL
MEN'S UNION SUITS
At 59c
Regular Value 79c
20 dozen Men's Athletic Union Suits—good quality Nainsook. All sizes. Cut good and full. 59c—regular value 79c.

MONTH-END SPECIAL
MEN'S WORK HOSE
At 12½c
Regular Value 20c
Men's Work Hose—all sizes. Cordovan, Black, Grey. 12½c, regular value 20c.

MONTH-END SPECIAL
MEN'S PAJAMAS
At $1.69
Regular Value $2.00
Men's Pajamas—Clermont Brand—fine Broadcloth, blue, tan, orchid, nile, all whites—$1.69, regular value $2.00.

MONTH-END SPECIAL
MEN'S NIGHT SHIRTS
At 98c
Regular Value $1.50
Men's Muslin Night Shirts—with colored edging or piping. Sizes 16 to 20 inclusive. All cut generously. Regular values $1.50 — Month-End Special, 98c.

Our Daily Special

ONE DAY ONLY — WEDNESDAY

Women's Silk Dresses at $7.95 each

Regular Values $10.00 to $15.00 each.

Just 75 New Spring Dresses comprising Plain Crepes, Figured Crepes, Georgettes, Printed Chiffons, etc. Frocks of superb quality, all Silk, beautifully tailored—some with pleated and tucked effects, others flounced and in stunningly smocked styles—many in truth copies of imported models. Range of sizes 16 to 46, inclusive. Values $10.00 to $15.00. Our Daily Special, $7.95 each

ONE DAY ONLY
ON SALE DRESS DEPT.

THE PORTEOUS & MITCHELL CO.

A ROUSING

End-of-the-Month Sale

Beginning Today and continuing up to and including Monday, April 30th.

A backward April with unseasonable and inclement weather with the resultant stock accumulation make this five-day sale imperative if spring commitments are to be reduced! Store-wide in its scope, embracing some sixty (60) items, from every department—items that are all new, fresh merchandise of this season's purchasing—at prices that you cannot afford to miss—all combine to make this one of the season's notable selling events.

COME EARLY—SOME ITEMS MAY LAST OUT THE PERIOD — OTHERS WILL GO QUICKLY!

End-of-the-Month Sale Begins Today.

MONTH-END SPECIAL
WHITE VOILE
At 29c
Regular Value 50c
250 yards Plain White Voile—40-inches wide, regular grade sells for 50c—Month-End Sale, 29c yd.

MONTH-END SPECIAL
LINEN TOWELLING
At 25c
Regular Value 35c
500 yds. Bleached Towelling, all linen. Nice for kitchen towels. 25c—regular value 35c.

MONTH-END SPECIAL
TURKISH TOWELS
At 28c
Regular Value 39c
50 dozen 21x42 Bleached Turkish Towels—splendid quality and size—28c, regular value 39c.

MONTH-END SPECIAL
SATIN TABLE DAMASK
At 69c
Regular Value $1.00
250 yds. Fine Satin Table Damask, assorted designs—69c, regular value $1.00.

MONTH-END SPECIAL
FEATHER TICKING
At 29c
Regular Value 39c
200 yds. Feather-proof Ticking—standard blue stripe. 29c, regular value 39c yard.

MONTH-END SPECIAL
RAYON BED SETS
At $2.98
Regular Value $5.00
Limited quantity of these lovely Rayon Silk Bed Sets, four leading colors—large sizes only. $2.98, regular value $5.00.

MONTH-END SPECIAL
SHEETS
At 99c
Regular Values $1.39, $1.49
One Lot Bleached Sheets, large and single bed sizes, splendid grade, no starch. Choice at 99c, regular value $1.39, $1.49.

MONTH-END SPECIAL
WOOL BLANKETS
$4.95 pair
Regular Value $7.00
70-80 Fine Wool Blankets, wonderful quality, various colorings, thoroughly unshrinkable. $4.95, regular value $7.00 pair.

MONTH-END SPECIAL
PERCALES
23c Yd.
500 yards, Crisp New Poniah Percales, the quality of qualities, wide range of patterns — Month-End Special, 23c.
Wash Goods Dept.

MONTH-END SPECIAL
SPRING DIMITIES
23c Yd.
500 yards New Spring Dimities, neat English print styles—Month-End Special, 23c Yd.
Wash Goods Dept.

MONTH-END SPECIAL
NEW ZEPHYRS
23c Yd.
500 yards Zephyrs and Ginghams, all in the latest spring styles and colorings. All standard grades—Month-End Special, 23c yd.
Wash Goods Dept.

MONTH-END SPECIAL
COAT'S THREAD
95c Dozen
Black or White.
250-yard spools, Machine Thread, numbers 40 to 70 inclusive, Black or White—95c dozen.

MONTH-END SPECIAL
RUBBER APRONS
At 38c
Regular Value 75c to $1.00
One Lot Gum Rubber Aprons, various styles, assorted colorings. Regular values 75c to $1.00 each—Month-End Special, 38c.

MONTH-END SPECIAL
MELBA POWDER
At 50c
Regular Value $1.50
Melba Opera Face Powder, the same deliciously perfumed powder. Regular value $1.50. Container changed, hence low price—50c.

MONTH-END SPECIAL
LADIES' UMBRELLAS
At $3.00
Regular Value $5.00
Ladies' Silk Umbrellas, 16-rib frames, all amber handles, blue, brown, red, purple, green colors. Regular value $5.00—Month-End Special, $3.00.

MONTH-END SPECIAL
MOTH PROOF GARMENT BAGS
At 49c
100 Garment Bags, heavy cedar paper with side opening, roomy enough for three garments, length 57-inches. Strictly moth-proof and dust-proof—49c.

MONTH-END SPECIAL
COMBINATION OFFER
At 99c
Regular Value $2.50
Sale Bros. Pen and Pencil combination—Self-filling Gold Pens with iridium point, pencil, eraser, extra leads and clip, various colors, fully guaranteed — Regular value $2.50—Special, 99c.

MONTH-END SPECIAL
WOMEN'S GLOVES
At 59c
Regular Value $1.00
Women's Fabric Gloves, with attractive Novelty Cuffs, in various colors such as Beaver, Beige and Grey—Special price 59c, regular value $1.00 pair.

MONTH-END SPECIAL
WOMEN'S HANDKERCHIEFS
4 for 25c
Regular Value 15c each
1 Odd Lot Women's Handkerchiefs, various colors. Regular price 15c—Special Price, 4 for 25c.

MONTH-END SPECIAL
LINEN CENTERS.
At 89c
Regular Value $1.25
36-inch All Linen Centerp. stamped for embroidery in several attractive designs—89c each, value $1.25.
On Sale—Art Dept.

MONTH-END SPECIAL
LINEN SCARFS
At 59c
Regular Value 89c
18x45 Pure Linen Scarfs—stamped for embroidery, to match foregoing squares—Special 59c, regular value 89c.
On Sale—Art Dept.

MONTH-END SPECIAL
STAMPED APRONS
At 17c
Regular Value 25c
One gross Unbleached Muslin Aprons, all stamped for embroidery in various styles and patterns—Special 17c, regular value 25c.
On Sale—Art Dept.

MONTH-END SPECIAL
BED ROOM SETS
At 98c
Regular Value $1.50
Seven-piece Bed Room Sets, including 2 scarfs, 3-piece Vanity, pin-cushion and boudoir pillow—stamped on prints of blue organdy—Special, 98c — regular value $1.50.

MONTH-END SPECIAL
PRINTED CREPES
At 79c
Regular Value $1.00
36-inch Printed Crepes, all washable silks in the season's newest designs in dot and floral effects—Special, 79c—value $1.00 yd.

MONTH-END SPECIAL
SILVERETTE CREPES
98c per Yd.
Regular Value $1.25
36-inch Silverette Crepes, in many diversified printed effects, for blouses and dresses—98c, value $1.25 yard.

MONTH-END SPECIAL
SILK RADIUM
At $1.19
Regular Value $1.50
36-inch Silk Radium, for Dresses, Slips and Lingerie purposes — white, pink, blue, tan, grey, nile, maize, orchid, etc.—Special $1.19, regular value $1.50.

MONTH-END SPECIAL
PRINTED CREPES
At $1.69
Regular Value $2.00
40-inch High Grade Printed Crepes, all new attractive spring styles in white, tan, Copen, navy and black combinations — $1.69, regular value $2.00.

MONTH-END SPECIAL
FLAT CREPE
At $1.79
Regular Value $2.25
40-inch Flat Crepe, washable, in white, pink, Copen, navy, tan, nile, taupe, rose, beige, black, etc.—Special $1.79, regular value $2.25 yard.

MONTH-END SPECIAL
GEORGETTE CREPE
At $1.95
Regular Value $2.25
40-inch Georgette Crepe, unusually heavy quality, in white, black, liberty blue, beige, navy, etc. An excellent value — $1.95, regular value $2.25.

MONTH-END SPECIAL
COTTAGE SETS
At 98c
Regular Value $1.50
These are six-piece Sets, including upper and lower Curtains, tie-backs—all ruffled and edged with colored gingham. Regular value $1.50—Month-End Sale, 98c set.

MONTH-END SPECIAL
BRIDGE LAMPS
At $1.49
Regular Value $2.00
Another shipment of those wonderful Wrought Iron Bridge Lamps, equipped complete, with decorated parchment shade. Regular value $2.00—Month-End Sale $1.49.
Third Floor.

MONTH-END SPECIAL
CRASH PILLOWS
- At 98c
Special Value
These are ideal for porch or interior use, Crash or Cretonne covered pillows in bright color combinations—Special, 98c each.
Third Floor

MONTH-END SPECIAL
VELOUR PILLOWS
At $3.95
Regular Value $5.00
Silk Floss filled Pillows, covered in rich cut Velour in green, garnet, blue combinations. Regular value $5.00 — Month-End Sale $3.95.
Third Floor

MONTH-END SPECIAL
KITCHEN STOOLS
$1.75 each
Regular Value $2.50
These are White Enamel Kitchen Stools, stand 25 inches high—with rubber tips. Regular value $2.50—Month-End Sale $1.75.
Kitchenware Dept.

MONTH-END SPECIAL
BATH ROOM STOOLS
$1.50 each
Value $2.00
White Enamel Bathroom Stools, sturdily built, rubber tips. Regular value $2.00—Month-End Sale $1.50 each.
Kitchenware Dept.

MONTH-END SPECIAL
COMBINATION OFFER
At $1.00
Regular Value $1.50
This combination includes Dust-pan, Brush, Waste Basket, prettily decorated. $1.00, regular value $1.50.
Kitchenware Dept

MONTH-END SPECIAL
PIE PLATES
At 89c
Regular Value $1.25
One gross Oven Glass Pie Plates with nickel frame. Regular value $1.25—Month-End Sale 89c.
Kitchenware Dept.

MONTH-END SPECIAL
GALLON JUGS
95c each
One gross of these Gallon Jugs—guaranteed to keep food or liquid hot or cold, ideal for outings—Special, 95c each.
Kitchenware Dept.

MONTH-END SPECIAL
ASH CANS
At $1.29
Regular Value $1.75
100 Ash Cans, extra heavy galvanized, a regular value at $1.75—Month-End Special, $1.29 each.
Kitchenware Dept

Month-End Specials
Coats, Dresses, Ensembles

Sport Coats At $12.95
Regular Values to $35.00
Just 50 Women's Sport Coats, consisting of lovely all wool mixtures, checks, etc., in Camel's Hair or Kasha weaves—mostly all plain tailored garments—with or without fur collars—silk lined throughout—various styles in light and dark colorings. Sizes 16 to 42—Regular values to $35.00—Special Price $12.95.

Silk Dresses At $12.95
Regular Value $15.00, $19.75.
100 Silk Dresses in all the new spring modes—Dresses for every occasion in Flat Crepe Georgette, Printed Chiffons and Crepes, in one and two-piece styles—variously garnished, trimmed, etc. Sizes 16 to 52 inches wide. Regular value $15.00, $19.75 — Special Price $12.95.

Ensembles at $21.75
Regular Values $25.00 to $35.00
Smart Ensemble Suits in two-piece and three-piece models—all up-to-the-minute in style and materials, such as Kasha, Tweed and Novelty Sport Mixtures. Sizes 16 to 38. Former values $25.00, $29.75 and $35.00. — Special Price $21.75.

MONTH-END SPECIAL
SILK HOSIERY
Special 39c
Women's Rayon Silk Hosiery, semi-fashioned, come in Beige, Nude, Sesion, Sandust, Vanity—Special, pair 39c.

MONTH-END SPECIAL
PHOENIX SILK HOSIERY
At $1.15
Values Formerly $1.75
25 dozen of this celebrated make. All silk up to the hem, full fashioned and in all the leading shades. Former values up to $1.75—Special, $1.15 pair.

MONTH-END SPECIAL
BOYS' SOCKS
39c pair
Regular Value 50c
Boys' Socks in fancy weaves, complete range of sizes, 8, 8½, 9, 9½, 10, 10½. Regular value 50c—Special, 39c.

MONTH-END SPECIAL
WOMEN'S UNION SUITS
At 59c
Regular Value 79c
Women's Summer Weight Union Suits, light knee, lace trimmed. All sizes. 59c, value 79c.
Main Floor

MONTH-END SPECIAL
RAYON BLOOMERS
At $1.00
Regular Value $1.50
Women's Rayon Silk Bloomers, in peach, flesh, white, coral, tan, orchid, nile, etc. $1.00, value $1.49.
Main Floor

MONTH-END SPECIAL
PEARL WAISTS
Special 39c
Children's Pearl Waists, in a full line of sizes—Month-End Special 39c.
Main Floor

MONTH-END SPECIAL
TREO GIRDLES
$4.39 pair
These comprise all our $5.00 models in Treo Girdles, Corselettes, etc. $5.00 value at $4.39.
Second Floor

MONTH-END SPECIAL
HOUSE DRESSES
At $2.49
Regular Value $3.00
Women's House Dresses of Printed Broadcloths and Rayon Silks, in long and short sleeves. All sizes. Regular value $3.00—Special $2.49.
Second Floor

MONTH-END SPECIAL
PHILIPPINE GOWNS
Special $1.29
Women's Philippine Gowns, in a choice of new designs in low neck with short sleeves, also low neck with no sleeves. Special value $1.29

MONTH-END SPECIAL
BRASSIERES
At 85c
Regular Value $1.00.
Our entire range of $1.00 models is included in this special in Brassieres. Regular Value $1.00—Special 85c.

MONTH-END SPECIAL
CHILDREN'S COATS
Special $3.69
Regular Value $5.00.
Children's Coats, 2 to 6 years inclusive—all the current season's latest weaves—splendidly tailored. Regular value $5.00. Special $3.69.
Second Floor

MONTH-END SPECIAL
CHILDREN'S SWEATERS
At $2.49
Regular Value $3.00
Children's Sweaters, size 3 to 6 years—Slip-on and Coat styles — various colorings. $2.49, regular value $3.00.
Second Floor

MONTH-END SPECIAL
CHILDREN'S PAJAMAS
At 85c
Regular Value $1.00
Children's Pajamas in plain Muslin and Windsor Crepe. Sizes 8 to 10, inclusive. 85c. Reg. value $1.
Second Floor

MONTH-END SPECIAL
BOYS' SUITS
At $9.50
Regular Value $12.50
Boys' Suits of Navy Serge in four-piece styles—Coat, Vest, 2 pairs Golf Trousers. Sizes 7 to 14. Reg. value $12.50. Special $9.50.

MONTH-END SPECIAL
BOYS' OVERCOATS
At $5.50
Regular Value $7.50 to $8.50
Boys' Spring Overcoats in stylish mixtures, etc. Also Navy Cheviots. Sizes 4 to 10. $5.50. Regular value $7.50, $8.50.

MONTH-END SPECIAL
BOYS' RAIN COATS
At $3.95
Regular Value $5.00
Boys' Raynsters—high grade Rubber Coats in black only — fully guaranteed. Sizes 4 to 18. Regular value $5.00. Special $3.95.

MONTH-END SPECIAL
DRESS TRUNKS
$12.98 each
Regular Value $20.00.
Limited quantity Dress Trunks of heavy vulcanized fibre, heavily reinforced, provided with tray in two compartments. Sizes 36, 38 and 40. Reg. value $20.00—Special $12.98.
Basement

MONTH-END SPECIAL
ENSEMBLE SETS
At $5.98
Regular Value $8.00.
One lot 18-inch Week-End Cases with Hat Case to match, in all black Dupont. Regular values $8.00. Month-End Special $5.98.

Month-End Special
$85 Standard Electric Sewing Machines
MONTH-END SPECIAL
$65

Convenient Credit Terms

You will appreciate the light running and smooth stitching points of this machine. It operates by a General Electric motor. We give it an unlimited guarantee. At such a low price this opportunity to select such a splendid machine should not be ignored.

We will allow you $60 on your old machine, toward the purchase price of any Standard Electric Desk, Console or Table model.

A Bulletin For Sale Advertisement Will Sell It

BORN

SCHMEELK — In Hampton, Conn., April 13, 1928, a son, Raymond Laurence, to Mr. and Mrs. William Schmeelk.

VORCH—In Erie, Pa., April 24, 1928, a daughter, to Mr. and Mrs. S. J. Voech (Marie Bourdon, formerly of Taftville).

SUSSLER—In New York city, April 19, 1928, a son, Robert Morris, to Dr. and Mrs. David Sussler (Libby Levin), of 34 Rockwell street, Norwich.

BRUTZMAN—In New London, April 22, 1928, a son, to Mr. and Mrs. Edward Brutzman.

RYAN—At New London, April 23, 1928, a son, to Mr. and Mrs. William Ryan.

MARRIED

FOX-WHEATON—At Storrs, April 21, 1928, by Rev. Dr. Henry K. Dorlinger, Joseph H. Fox of Cheshire, and Miss Helen Wheaton of Putnam.

SERBYT-SABOL—In Flanders, April 22, 1928, by Rev. Edwin A. Flynn, Joseph Burdett, of New London, and Miss Mary Sabol, of Flanders.

DIED

JAHN—In Norwich, April 24, 1928, Hattie C. Bromley, wife of Alfred C. Jahn, of 27 Hedge avenue, aged 62 years.

Notice of funeral hereafter.

FUNERAL NOTICES

DUNN—In this city, April 22, 1928, Mrs. Mary T. Dunn.

Funeral from her late home, No. 181 Sachem street, Wednesday morning at 8:15. Requiem mass in St. Patrick's church at 9 o'clock. Burial in St. Mary's cemetery. Kindly omit flowers.

Hartford papers please copy.

WILKINSON—In Miami, Fla., April 21, 1928, Mary Gilbert, of Stonington, Conn., wife of Thomas W. Wilkinson.

FISHWICK—In Norwich, April 23, 1928, William Fishwick, of Pawcatuck, aged 31.

LARKIN—In Wakefield, R. I, April 23, 1928, suddenly, Sarah V. Larkin, widow of James R. Larkin, aged 69.

OLLINKOSKI—In Westerly, R. I., April 24, 1928, Mattie Ollinkoski, of Bradford, R. I.

IN MEMORY
In Loving Memory of
LUCIEN CORMIER
Who Died April 25, 1922

Forgotten by the world by some
you may be,
But dear to our memory, Dad, you
will always be.

MRS. MADELINE CORMIER
AND CHILDREN

FUNERAL DIRECTOR

Church & Allen
15 MAIN STREET
FUNERAL DIRECTORS
AND EMBALMERS
Lady Assistant
HENRY E. CHURCH
Wm. SMITH ALLEN
Telephone 187-3

CUMMINGS & RING
Funeral Directors and Embalmers,
322 Main Street
Phone 870-2 Lady Assistant

Shea & Burke
Funeral Directors
41 Main Street
Phone 806-2—J. J. Lyons

GEORGE G. GRANT
UNDERTAKER AND EMBALMER
Phone 879 Providence St., Taftville

The Henry Allen & Son Co.
49 MAIN STREET
Funeral Directors and Embalmers
Lady Assistant Telephone 410-2
DAVID H. WILSON

GAGER
FUNERAL DIRECTOR AND
EMBALMER
PROMPT SERVICE DAY OR NIGHT

HOURIGAN BROS.
Funeral Directors and Embalmers
Funeral Home, 35 Church Street.
Office, 42 Main St. Branch, Jewett City.

DANIELSON

Martin T. Burns
Undertaker and Embalmer
Academy Street, Danielson
Phone 283

ALBERTUS F. WOOD
Funeral Director and
Embalmer
PHONE 149 DANIELSON

WILLIMANTIC

Avery & Van Zandt
Succeeding JAY M. SHEPARD
Established 1870
Funeral Directors, Embalmers
Sixty and Sixty-Two North Street
Willimantic, Conn.

Killourey Bros.
FUNERAL DIRECTORS AND
EMBALMERS
38 Union Street, Willimantic, Conn.
Phone 240 Lady Assistant.

PLAINFIELD

F. W. Tillinghast & Sons
UNDERTAKERS AND EMBALMERS
CENTRAL VILLAGE, CONN.
Tel. Moosup 282-2

LOST AND FOUND

LOST—Bank book No. 32,622 of The Chelsea Savings bank. Application for payment having been made, any person having a claim against this book must notify said bank within six months or lose their claim. Norwich, April 23, 1928.

LOST—Between Norwich and Plainfield bunch of keys. Reward. Phone 2515-W. apr25 2t

LOST—Brown wolfskin robe Thursday, between Norwich and Stonington. Finder will be rewarded. Howard apr23 3t

LOST—Sum of money. Finder Tel. Montville. apr24 2t

A Bulletin Want Advertisement Will Get It

FOR SALE

FOR SALE—Two Newtown brooders. C. H. Wilson, Willimantic, R. F. D. 2. Phone 623-14. apr25 3t

FOR SALE—A good 2-story 8-room dwelling with large lot, in central location, Jewett City. Liberal terms. Apply to A. C. Burdick, Realtor, Jewett City and Thayer Bldg., Norwich. apr25 4t

FOR SALE—One Iron Age potato planter used very little and one Champion potato digger. Both for $75. T. J. Coughlin, Baltic. Tel. Leb. 23-23. apr25 6t*fr*mn

FOR SALE—One Barstow-Richmond gray enameled combination coal and gas stove; one 10-piece American walnut dining room set; one 9x12 Wilton rug; one big baby carriage and one stroller; one gray kitchen table and chairs; several dozen of one quart glass jars. Call at 11 Joseph Perkins road, upstairs, mornings. apr25 3t

FOR SALE—Near East Conn. Power plant in Uncasville and near Thames river, a 6-room house; unusually pleasant location, barn and garage; also lot across the road from house. Frank Solger, 204 Laurel Hill Ave. Phone 2132.

FOR SALE—One Duroc boar, 1 1-2 years old. John A. Gallup, Plainfield, Conn. apr24 3t

FOR SALE—Barber shop; new, sanitary, up-to-date; come and look it over and make offer. Palace Hair Cutting Shop, Moosup, Conn. apr24 6t

FOR SALE—No. 10 Remington visible typewriter, in very good condition. Call 2514-W, 8:30 to 9:30 a. m. apr24

A MAN TOLT ME THE WAY to shoe a horse iz to blow your horn 'n it'l git outa the way. Playing cards, 25c; Golden Wedding cigars, 7 for 25c, $1.60 the box. Fagan's Smoke Shop. apr24

FOR SALE—Pool table; very cheap if taken at once. Stanley Andrews 406 North Main St. apr24 2t

FOR SALE—Lunch room and candy store; very low price. Apply at 241 Central Ave. apr23 6t

FOR SALE—$49 8.3x10.6 Wilton velvet rug, like new, $24.00. Glendale coal range, like new, $18. Stove repairs. Norwich Used Furniture and Antique Exchange, 29-31 Shetucket St. apr23 tf

FOR SALE—Large roomy 2-tenement house with modern improvements, in residential district. Can be easily made into 3 apartments, reasonable price, space for 6 or 8 garages. House in good repair. Inquire on premises, 75 Cliff St. apr22 6t

FOR SALE—New six-room cottage in Occum, house on New London turnpike, $3,000. Cottages in all parts of the city; also farms, beach property and choice building lots. Phone 1125. Burton, 744 No. Main St. apr18

FOR SALE—Nice little six-room house with one acre of land, not far from Jewett City. Price $1,200. William McNichol, realtor, Jewett City. apr17 tf

FOR SALE—No. 2 Julian terrace; house with seven rooms and bath; inclosed porch, two-car garage; ample grounds. Phone 481. mar12 tf

SILENT GLOW OIL Burners are now guaranteed for five years. E. Housseau, exclusive agent, 49 Mathewson St., Jewett City. Phone 66 Norwich Taftville, Occum, Baltic, Plainfield. mar7 tf

FOR SALE—Two-tenement house in Greeneville section for $3,600. Francis D. Donohue, Young's Block. feb22

FOR SALE—At "Pequotsepos" Mystic, six tons of first class hay, cut in July. Telephone (evenings) 385, Mystic. feb22

FOR SALE—Mow of No. 1 timothy hay, $18 a ton in barn. Also new milch cow. H. J. Larkham. Phone 463-12. apr12

What have you to offer for this 150-acre farm on main state highway, 24 miles from Hartford: Two houses, one of 14 rooms, large verandas, running spring water, fine old maple shade; another of 12 rooms, two large barns, poultry houses. Just the right place for country inn. Price $12,500. Very easy terms.

TRYON'S AGENCY
Willimantic, Conn.

FOR SALE
Beautiful Modern Six-Room House
and Garage
BARGAIN—PRICE $6,500
Very Reasonable Terms
Tel. Norwich 2900

FOR SALE
A very choice 8-room house; all modern improvements throughout; very desirably located on West Town St, Norwich Town. Will be sold on easy terms and low price.

JOHN A. MORAN
Real Estate Broker

WANTED — Male

WANTED—Experienced salesman who owns car. This position guaranteed $50 and more per week. 27 Main St. apr25 2t

YOUNG MAN WANTED—Experience retail selling, men's furnishings, etc., good chance for advancement. Apply in own handwriting stating age, experience and salary desired. Box 338, Norwich, Conn. apr25 2t

$35.00 A WEEK—Man or woman wanted to distribute nationally known food products to steady users in Norwich. No experience necessary. Write at once, the J. R. Watkins Company, 230-18 Johnson Ave., Newark, N. J. Applications also invited from hustlers in Taftville.

WANTED—Man for general farmwork. J. Siegel. Tel. 1076-5. apr24 3t

WANTED—Reliable married man, experienced in farm and garden work. Free rent, good house. Good opportunity for industrious man. Write stating experience, references and wages desired. Drawer 521, Westerly, R. I. apr23 3t

WANTED—Outside salesmen who can speak French and English, for work in Taftville, Baltic, Occum, Versailles, Hanover, Jewett City and other Eastern Connecticut towns. Fine opening offering steady work and good income to men who can get business for well known establishment. Write at once giving references to Box 81, Norwich Bulletin. apr19 tf

WANTED — Polish-English speaking salesmen for outside work in Norwich and surrounding towns. Good opportunity to connect with large progressive firm. Steady position with good income assured men who can sell and furnish references. Address Box 13, Bulletin. apr19 tf

MONEY FOR YOU
Full or part time work taking orders for Tanners Shoes and Hosiery. Big commissions, protected territory. Start in permanent business. Write for FREE booklet "Getting Ahead."
TANNERS SHOE MFG. CO.
C ST., BOSTON, MASS.

FOR SALE—Music I Instruments

FOR SALE—A fine upright Gilbert piano in mahogany case, price $119. Terms $5 deposit, $1.50 weekly. We guarantee our prices and terms to be lower than any other store in Norwich. Hanover-Curland Co., 24 Franklin St. apr25 tf

FOR SALE—An upright Brunswick phonograph in fine mahogany case. A bargain, $24.50. Hanover-Curland Co., 24 Franklin St. apr25 tf

FOR SALE—W. P. Haines player piano in first class condition. A rare good buy for $325. Two $750 exchanged players also in first class shape, your choice $395. Other good used player pianos as low as $115. Easy purchase terms. The Plaut-Cadden Co., Main St., Norwich. apr23 tf

FOR SALE—Used pianos at prices to suit all. See our big display of fine makes before you buy. Prices from $25 for a good small piano to $561 for a beautiful Steinway like new. Terms to suit. The Plaut-Cadden Co., Main St., Norwich. apr23 tf

A Bulletin For Sale Advertisement Will Rent It

TO RENT

FOR RENT—Main floor apartment, 4 rooms; suitable for office or business, 351 Main St., Mrs. Gillan. apr25 1t

FOR RENT—A beautiful heated 4-room apartment with extra built-in chamber; hot water all year round, beautiful grounds. 50 Broad St. Inquire Hanover-Curland Co. apr25 tf

TO RENT—Store, 44-46 Broadway, lately occupied by Charles Kimball; also tenement, 6 rooms. Inquire 42 Broadway. apr25 6t

FOR RENT—Dairy farm on New London road. Call 1884-14. apr25 2t

TO RENT—Modern 5-room apartment, 97 Roosevelt Ave. Phone 638-32. apr24 3t

TO RENT—House on Freeman Ave. Tel. 621-5. apr24 6t

FOR RENT—Two furnished rooms for light housekeeping; modern, desirable location. Address C. C., Bulletin. apr24 2t

TO RENT—5-room tenement, all improvements. 400 West Main St. apr23 6t

TO RENT—3 and 5 room tenements; very attractive and reasonable. Inquire Brooklyn Outfitters. apr23

FOR RENT—Six-room cottage; all improvements. 46 1-2 Dunham St. Tel. 2352-5. apr21 tf

TO RENT—Four-room apartment and bath, with heat. Laurel Hill Ave. Phone 2631-J. apr19 tf

TO RENT—Two furnished rooms; light housekeeping. 30 Grove St. mar31 tf

TO RENT—Large light housekeeping, 41 Boswell avenue. Tel 142.

TO RENT—Furnished rooms with privilege of light housekeeping. Phone 2328. apr20 tf

CEMENT MIXER—For hire. Phone 624. apr19 8t

FOR RENT—Tenements, 41 and 35 Lake St. Apply 343 Franklin St. after 6 p. m. Tel. 622. apr19 6t

FOR RENT—Attractive modern apartment for one or two persons; Frigidaire. Norwich Town. Tel. 626-13. apr17

TO RENT—May 1, six-room apartment; adults only. Apply to E. C. Hanna, 11 McKinley Ave. apr16 tf

TO RENT—Three furnished rooms for light housekeeping. Phone 1550. apr16 tf

FOR RENT—Seven-room cottage, 6 Nelson place, from May 1. Apply Mrs. J. E. E. Olcutt, 10 Nelson place. apr13 tf

TO RENT—For the season; completely furnished cottages at Wintergreen Point; all newly painted and in first-class order, electric lights, fireplaces, rowboat, etc. See Mr. Glady on the premises or Miss Moore at The Bulletin office. apr12

TO RENT—From May 1, small store; reasonable rent. Inquire Casper Graff, 312 Main St. apr9 tf

FOR RENT—Up-to-date good store, 74 North Main St. See A. V. Covello, 198 Cliff St.

TO RENT—Six-room apartment, all modern improvements; with or without garage. Call 1283-5. apr3

TO RENT—Three rooms for light housekeeping. Inquire 37 McKinley Ave. mar31 tf

TO RENT—Garage for two cars, in Durkee lane. Inquire at the Bulletin office. mar26 tf

TO RENT—Apartment with or without garage at 118 River Ave. Apply to H. A. Wulf, 161 Main St. mar12 tf

TO RENT—Fine seven-room apartment, 77 Church St., also one of six rooms, heated, 326 Main St. Tel. 896-2. mar 7

FOR RENT—Twelve-room house on Durkee Lane. Suitable for rooming house or can be converted to business purposes. Apply at Bulletin Office. dec26 tf

TO RENT—Basement at 65 Franklin St. Suitable for most any kind of business. Inquire at Bulletin Office.

FOR RENT—Three rooms, steam heat, bath, garage; also six-room apartment. Phone 259. dec6 tf

FOR RENT—Apartment on Church St. All modern improvements. Apply The Plaut-Cadden Co. Phone 800. dec31 tf

FOR RENT
Spacious Quarters Suitable
for Lodge or Club
The third floor quarters at 143 Main St., formerly occupied by the Veterans of Foreign Wars. Apply at
The Plaut-Cadden Co.

COAL AND WOOD

FOR SALE—Coal, seasoned wood and kindling, delivered anywhere. R. Shapiro, Willow St. Phone 504 or 1283-4

FOR SALE—Slabwood in stove lengths $8 a cord, half cord $4.50. Hardwood in stove lengths $10 a cord or $5.50 a half cord. Delivered anywhere in city or Taftville and Baltic. Phone 1099-2. Charles S. Brown, Yantic. Prompt delivery. dec26 tf

FOR SALE—Hard wood and slabs. Will deliver $3, $4 and $5 loads. John R. Lyman. Tel. 2617-W or 2905-W. jan31 tf

FOR SALE—60 acres of cord wood. Box 329 P. O. Willimantic, Conn. W. Kelley. jan31 tf

HARD WOOD FOR SALE
SELECTED HARD WOOD,
sawed according to order.
Full measure guaranteed.
HARRY B. FORD
Disco Building Phone 80.

WANTED — Female

WOMEN—Inexperienced, wanted by manufacturer, who can earn $20 weekly spare time sewing aprons. Materials cut; no selling; stamped envelope brings particulars. Morning Glory Apron Co., Mt. Vernon, N. Y.

WANTED—Refined saleslady for music and novelty store; references required. Apply at Bill's Music Shop, 57 Franklin St. apr25

WANTED—Woman for housework. Apply Mrs. E. J. Brophy, 88 Central Ave. apr25 tf

WANTED—An experienced cook, willing to go to the beach this summer; must have references. Mrs. J. Ralph Howe, 274 Broadway. Phone 2361. apr24

WANTED—Woman with two girls, wishes position as housekeeper. No objection to children. Mrs. C. Mulconry, Norwich, Conn., R. F. D. 4, care of J. B. Gray. apr24

WANTED—Girl for general housework; to live in, good home, good wages. Mrs. Allie Bronitsky, 53 Linden St., New London, Conn. Phone 7214. apr24 3t

LADIES earn money at home making smocks. Sell self-addressed stamped envelope to Bancroft Dress, Lynn, Mass. apr23 3t

FOR SALE—RADIOS

FOR SALE—A good 5-tube Grebe radio, completely installed with all accessories, ready to play, $53. Hanover-Curland Co., 24 Franklin St. apr25 tf

45 VOLT "B" BATTERIES $2.25; heavy duty $3.25; CX tubes $1.25. Anderson's, 110 N. Main St. jan28 tf

WILBUR RADIO SERVICE. Sets accessories and service of the better kind. 315 Main St. Day phone 805, night phone 1424-15. jan28 tf

A Bulletin To Let Advertisement Will Sell It

ANSWERS TO "WHAT DO YOU KNOW"
(Questions on Page Four)

Answers.

1—Twelfth and North Main streets.

2—Gleason tavern.

3—From Worcester and Providence to New Haven and New York.

4—Richard Abbe.

5—In his home.

6—In Griswold, north of the home of Elmer Starkweather.

7—W. C. Bacon's.

8—In 1820.

FOR SALE—Automobiles

FOR SALE—Late 1926 Ford Tudor sedan in perfect condition; Duco finish, natural wood wheels and other extras. Call 2556-J. apr25 2t

We will pay cash for your
Used Cars
ADAMS TAVERN GARAGE
Norwich Town, Conn.

1924 BUICK SEDAN	$475
1922 CHANDLER COUPE	$150
1924 OVERLAND TOURING	$75
1924 FORD TUDOR	$125
1925 FORD TUDOR	$150
1923 FORD COUPE	$75

O. C. Wolfe, Inc.
The Only Authorized
Ford Dealer in Norwich
394 NORTH MAIN STREET
Phone 3200

At Studebaker's
1924 Studebaker Special Sedan
1923 Studebaker Special Coupe
1925 Studebaker Standard Coach
1925 Hudson 5 Passenger Sedan
1927 Dodge Sedan
1922 Durant Touring
1924 Jewett Touring
USED CARS SOLD UNDER
STUDEBAKER USED CAR PLEDGE
T. N. M. LATHROP, Inc.
64-66 North Main St., Norwich, Conn.

WANTED—Miscellaneous

NOTICE—We buy old fashioned furniture. R. H. Ward, 6 Main St., Breed Bldg. Phone 1533 dec23 tf

GET YOUR MILK for breakfast. Tel. 1689. Lone Pine Dairy. E. S. Beebe, retail only jan17 tf

WANTED TO HIRE—5 or 6-room house or apartment with improvements. Write Box 94, Bulletin. apr24 3t

WANTED TO BUY—A few acres of land bordering the Thames river or would buy camp or lot for same. State price and where located. Address "Camp," care of Bulletin. apr23 mnwd

WEALTHY, pleasing sweethearts for all. Writ Fern Grey, Station B, Cleveland, Ohi (stamp). mar28

WANTED—Second-hand antique furniture. Best prices paid. A. Bruckner, 109 Franklin St. Phone 559

CALL 617-2 for upholstering, crating, carpet and linoleum laying. jan23 tf

MIRRORS resilvered and glass for every purpose. Norwich Glass Co., 5 Hatch St. Tel. 2463. jan23 tf

WANTED—Highest cash prices paid for second hand furniture, household goods, antiques, store fixtures and tools. Try me before selling. N. Welsinger, 25 Market St. Phone 2152. jan23 tf

WANTED—Your sewing machine repairing. Perfect workmanship. Price reasonable. Prompt service. R. S. Stephenson, 425 Boswell avenue. Norwich, Conn. Phone 2783-5. jan23 tf

POULTRY AND PET STOCK

FOR SALE—R. I. Red baby chicks. Fred Tourtellotte, 5 West Pearl St. Phone 1658. apr18 tf

HALL'S CHICKS—From New England accredited breeders. Reds, Barred Rocks, White Wyandottes, Leghorns. Weekly hatches. Free circular. Also chicks one to four weeks old. Hall Bros. Phone 845-5. Wallingford, Conn. apr10

WANTED—To buy native eggs; highest cash prices paid. Bell Bros. Tel. 1061. mar30 tf

WANTED—All kinds of poultry; will call anywhere, highest prices paid. Joseph Horn, Tel. 1501, Willimantic. jan31 tf

CHICKS—From heavy laying free range flock. R. I. Reds and White Leghorns, state tested. Custom hatching. Paul Jansen, Mansfield Center, Conn.

BABY CHICKS
BEST LOCAL STOCK
BUCKEYE BROODERS
POULTRY AND PET SUPPLIES
Hatchery, East Hartford.
CLARK'S PET SHOP
50 SHETUCKET ST., NORWICH

AUCTIONS

Auction Notice
R. Witter Bros., Auctioneers, Office 12 Main St., Danielson, Conn. Cunningham's 93rd sale of livestock will occur at his farm at Elliott, Conn., as usual on Sat., April 28, at 1 o'clock P. M., rain or shine.
30 Head of Cattle 30
40 Pigs and Shoats 40
Fancy Hampshire and Chester Whites consisting of 8-weeks-old pigs and shoats as good as grows.

D. M. BROWN AUCTIONEER
AUCTION
Having sold my farm, known as the Roberts place, about one-half mile south of Bradford Hill, a little east of Plainfield, I will sell at Public Auction on the premises, on
SATURDAY, APRIL 28, 1928
At 10 O'clock A. M., Sharp
the following personal property: One farm horse, 2 cows, pigs, hens, all kinds of farming tools, team wagon, lumber wagon, harnesses, 25 bu. potatoes, lot of household furniture and many other things. Terms cash. Caterer. Sale rain or shine. Don't miss it!
EVA ANDREWS.

WHEN YOU WANT to put your business before the public there is nothing better than through the advertising columns of The Bulletin.

A Bulletin Want Advertisement Will Get It

LEGAL NOTICES

NOTICE
—TO—
TAXPAYERS.

All persons liable to pay taxes in the Town of Norwich are hereby notified that I have a warrant to levy and collect a tax of twenty-six (26) mills on the dollar on the town list of 1927, payable May 10, 1928. And for the purpose of collecting the same I will be at the Collector's Office in the Court House daily from 9 a. m. to 12:30 p. m., and from 2 to 5 p. m. from May 10 to June 10, inclusive, except the following days:

On Monday, May 14, I will be at the store of LaValley & Birdsey, Norwich Town, from 11 a. m. to 1 p. m.

On Tuesday, May 15, from 10 to 11:30 a. m., at the Yantic Store.

On the same day at the store of F. T. Connell, Bean Hill, from 12 m. to 1:30 p. m.

On Wednesday, May 16, at A. Fishbone's Store, Falls, from 12 m. to 1 p. m.

On Thursday, May 17, at the drug store of John A. Morgan, Greeneville, from 11 a. m. to 1 p. m.

On Friday, May 18, at the drug store of George M. Rathbone, West Side, from 11 a. m. to 1 p. m.

On Saturday, May 19, at the People's Store, Taftville, from 12 m. to 1:30 p. m.

On Monday, May 21, at the store of the Preston Public Market, East Side, from 11 a. m. to 1 p. m.

All persons neglecting this notice will be charged legal fees and additions.

HAROLD T. ROBINSON,
Collector

Dated at Norwich, Conn., April 19, 1928.

IN THE DISTRICT COURT OF THE United States for the District of Connecticut.

In the matter of John Vohales, a Bankrupt. In Bankruptcy No. 9274.

To the Creditors of the above-named Bankrupt, of New London in the County of New London, District aforesaid, Bankrupt.

Notice is hereby given that on the 21st day of April, A. D. 1928, the above-named was duly adjudicated a bankrupt; and that the first meeting of his creditors will be held before the undersigned, at his office, 58 Church St., Norwich, in said District, on the 5th day of May, A. D. 1928, at 10 o'clock in the forenoon, at which time said creditors may attend, prove their claims, appoint trustee, be heard as to orders of Referee for care of property of the estate and disposal thereof, at auction or private sale, examine the bankrupt, and transact such other business as may properly come before said meeting.

THOMAS M. SHIELDS,
Referee in Bankruptcy.
Norwich, Conn., April 24, 1928.

AT A COURT OF PROBATE HELD at Norwich, within and for the District of Norwich, on the 21st day of April, A. D. 1928.

Present, NELSON J. AYLING, Judge.

Estate of Addison T. Gardner, late of Norwich, in said District, deceased.

The Administrator with the will annexed appeared in Court and filed a written application alleging that said estate is now in settlement in said Court, and praying for an order to sell certain real estate belonging to said estate, fully described in said application.

Whereupon, it is Ordered, That said application be heard and determined at the Probate Court Room in the City of Norwich, in said District, on the 28th day of April, A. D. 1928, at 10 o'clock in the forenoon, and that notice of the pendency of said application, and of said hearing thereon, be given by the publication of this order once in some newspaper having a circulation in said District at least three days prior to the date of said hearing, and that return be made to the Court.

NELSON J. AYLING, Judge.

The above and foregoing is a true copy of record.
Attest, HELEN M. DRESCHER, Clerk.

AT A COURT OF PROBATE HELD at Norwich, within and for the District of Norwich, on the 24th day of April, A. D. 1928.

Present, NELSON J. AYLING, Judge.

Estate of Margaret A. Foley, late of Norwich, in said District, deceased.

Daniel E. Foley, of Norwich, Conn., appeared in Court and filed a petition praying for the reasons therein set forth, that administration be granted upon the estate of said deceased, alleged to be intestate.

Whereupon, it is Ordered, That said petition be heard and determined at the Probate Court Room in the City of Norwich, in said District, on the 28th day of April, A. D. 1928, at 9 o'clock in the forenoon, and that notice of the pendency of said petition, and of said hearing thereon, be given by the publication of this order one time in some newspaper having a circulation in said District at least three days prior to the date of said hearing and that return be made to this Court.

NELSON J. AYLING, Judge.

The above and foregoing is a true copy of record.
Attest, HELEN M. DRESCHER, Clerk.

Business Notices.

ANTIQUE FURNITURE

I BUY ANTIQUE furniture, old books papers, silver, pewter, pictures, glassware, tools, etc. Louis D. Ward, 4-6 Main St. Breed Hall Bldg., Norwich. Tel. 1833 jan28 tf

AUTOMOBILE ASSESSORIES

Pete Des Jardines
AUTO REPAIRING
CORNER FRANKLIN AND
WILLOW STREETS
Telephone 646

Overhauling
Repair Work
of All Kinds
AUTOMOBILES,
CARRIAGES, WAGONS
TRUCKS and CARTS
Mechanical Repairs, Painting, Trimming, Upholstering and Wood Work.
Blacksmithing in All Its Branches
SCOTT & CLARK
CORPORATION
607 to 615 NORTH MAIN ST.

CONTRACTORS

FALCONE & SELVIDIO
Sidewalks, Cellars, Stone and Cement Work, Excavating, Grading
270 Main St., Norwich Phone 624

JAMES FUMIGNARO — Contractor Excavating and mason work; sidewalks and sewers. 123 Oakridge St.

P. F. SWEENEY
GENERAL CONTRACTOR
and BUILDER
25 Chestnut Street.

A Bulletin For Sale Advertisement Will Sell It

Business Notices.

CASTINGS

CASTINGS
Grey Iron and Semi-Steel Castings
— Also —
Pattern Making and Machine Work.
Daily Trucking Service Between Norwich, New London and Vicinity.
BABCOCK PRINTING
PRESS MFG. CO.,
NEW LONDON, CONN.
Dial Tel. 5311.

INSURANCE

AUTOMOBILE
INSURANCE
J. A. CUNNINGHAM
Thayer Building

MONEY TO LOAN

LOANS LOANS
ON GUARANTEED NOTES
THAMES FINANCE CORP.
42 Market Street Telephone 2188
Licensed by and Bonded to the State

LOANS
On Household Furniture or Guaranteed Notes.
New England Equity Corp.
Phone 1470
Members of Chamber of Commerce
Room 206, Thayer Bldg.

MUSIC

Improvising — Embellishing
EARLE L. SPARKS
MODERN PIANO
INSTRUCTION
24 Fairmount St. Phone 372

EDWARD BRENNAN
TEACHER OF VIOLIN
Tel. 792 317 Main St.

MRS. EDWARD BRENNAN
TEACHER OF PIANO
Studio 317 Main St. Phone 792

HELEN L. PERKINS
TEACHER OF SINGING
Phone 2197 Studio, Alice Bldg.

MACHINISTS

BARBER'S MACHINE SHOP, E. and A. P. Guertin proprietors, 23-25 Chestnut St. Tel. 3142. Does all kinds of machine and general repair work promptly day or night. jan28 tf

PLUMBING

T. F. BURNS
91 Franklin Street Norwich, Conn.

PRINTING

BULLETIN and RECORD job department now at Bulletin Office. Call 35-2.

TRUCKING

C. D. JOSLYN. Phone 1583-3—Teaming, auto trucking; boilers and heavy machinery moving a specialty. Vans for local and long distance moving. mar13 tf

CALL 797 FOR
Local and Long Distance Moving
W. F. CONGDON, 80 Chestnut St.
Long Distance Moving and Expressing.
Zimmerman, 17 Boswell Ave. Tel 1341.

ARTHUR H. LATHROP
Auto trucking — teaming and expressing
Furniture and Piano Moving
Established 1872 Telephone 175

TREES AND SHRUBS

Fruit, Ornamental Trees and Shrubs
MAPLEWOOD NURSERY CO.
East Great Plain Tel. 988-2

TREES TO CUT

F. J. CONNELLY—Tree cutter and remover, 65 Boswell Ave. jan28 tf

TRANSPORTATION

PASSENGER — Through service to Springfield, 3 times daily: 8:20, 1:35, 4:05, standard time. Springfield-New London Coach Co. For information, call Wauregan hotel. Tel. 704 Oct7

Agency Established 1859
Steamship Tickets to and
from All Parts of
the World.
Authorized Agent for All Steamship Lines and Tourist Companies
Sailing Lists, Rate Sheets and Passport Information on application.
James H. Dunn
50 MAIN STREET

New York
Via New London Line
Fare $3.38 From Norwich
Staterooms Ready 7:30 P. M.
Lv. New London, Daily Except Sunday 11:00 P. M.
Due New York, Pier 42 N.R. (Houston St.) 7:00 A. M.
Returning
Lv. New York, Daily Except Sunday, 11:00 P. M.
Special Rates for Automobiles
Tickets and Staterooms at Railroad Station
The New England Steamship Co.

INSERT CUT HERE

What Is Going On Tonight

Buckingham council, No. 14, Jr. O. U. A. M., meets at Eagles hall.

Norwich grange, No. 172, P. of H., meets in Steiner hall.

Norwich lodge, No. 12, A. O. U. W., meets in Owls hall.

Sachem chapter, No. 57, O. E. S., meets in Masonic temple.

Sebequonash council, No. 11, D. of P., meets in Buckingham Memorial.

Brown Glee club at Slater hall.

TODAY'S EVENTS

Centenary of the birth of Martha Finley, whose "Elsie" books were favorite reading in the childhood days of our mothers.

It was thirty years ago today that Major Andy Rowan, U. S. A., landed in Cuba with "a message for Garcia," which exploit was immortalized by Elbert Hubbard.

Today the Duke and Duchess of York will receive the congratulations and good wishes of the British people on the occasion of their fifth marriage anniversary.

This is the day celebrated by the Odd Fellows as the anniversary of the founding of their order in the United States, in 1819.

Today the church assembly of the Church of England meets to give its final approval or rejection of the much-revised prayer-book.

In the old Slater mill, at Pawtucket, R. I., which was the first successful cotton mill in America, representative cotton manufacturers will meet today to celebrate the 100th anniversary of John Thorp's invention of the ring spindle, which revolutionized the American cotton industry.

ANNOUNCEMENTS

Strand Theatre.

A western drama bubbling over with tense excitement and stirring incidents is the attraction playing at the Strand tonight and Thursday night. Buddy Roosevelt plays the part of Rom Rawlins, a young man who has fallen heir to a ranch left to him by his uncle. His papers are stolen and he is unable to identify himself as the rightful owner. He is accused of murder and robbery, and there is talk of lynching him. This is undoubtedly one of the most thrilling westerns that have come this way in many months. Alma Rayford is particularly charming in the role of leading lady. This picture is from the story by Walter J. Coburn, and makes a piece of screen entertainment well worth seeing.

In "The Gay Old Bird" Louise Fazenda plays the leading part, portraying the role of a maid. The gay old bird, master of the house, receives word that his rich uncle, who has never seen birdie's wife and twins, but has promised to give him $100,000 if he is happily married, is coming. Now, only an hour before the wife arrives, wifey has taken the twins and flounced off home to ma, in a tantrum. Finally to save the day Louise Fazenda is pressed into service and causes a riot, when she tries to get in slim wifie's clothes. It is around this housemaid that the comedy is built. It is one of the most amusing comedy roles ever projected on the screen, and it is impersonated by the comedienne who was born to play it. The supporting cast includes John T. Murray, Jane Winton, Ed Kennedy and Frances mond.

"Signs of Spring" is a beautiful color classic.

SOUTH KILLINGLY

Clark Whaley of Groton was a recent caller at The Oaks.

Denton Gates, one of the youngest fishermen in this vicinity, holds the record for the largest fish caught at the opening of the season.

P. H. Coffey is suffering from a cold and blood poison.

A. E. Hall, who has been confined to the house several weeks with sciatica, is showing a little improvement.

A. E. Phillips is installing a water system to supply water to his barns and hen-houses.

Mrs. George Slater returned from the Day Kimball hospital Monday. She is much improved in health and expects to be able to attend to her regular duties soon.

P. C. Bliven was a caller at The Oaks one day last week.

Byron Wood of Foster was a caller at P. H. Coffey's Sunday.

ANNOUNCEMENTS

Speaker for Community Meeting

Dr. Albert Levitt will be the speaker at the Community meeting to be held in the United Congregational church on Sunday evening, April 29, at 8 o'clock, D. S. T.

Dr. Levitt was born in Maryland in 1887 and combines in an unusual way both talent and training. Among the higher institutions from which he has received degrees are Columbia, Harvard and Yale. In 1914-15 he represented the Standard Oil company in India. A member of the bar of the District of Columbia, also of the bar of the United States supreme court, until recently Dr. Levitt was professor of law at Washington and Lee

DR. ALBERT LEVITT

university. He is now teaching law in New York city, and is counsel for one of the large New York Banks. During the World war he filled various offices in the American army overseas. Having participated in the offensives of Oise-Aisne and Meuse-Argonne in 1918 he was wounded and gassed. As author and editor, Dr. Levitt has been associated with the Central Law Journal, Collier's Weekly, Current History, together with many other leading reviews of the country.

The subject on Sunday evening will be "Governor Ritchie and Prohibition." As a speaker, Dr. Levitt is said to combine an attractive personality with clear, forceful thinking and utterance.

State's Attorney Arthur M. Brown will preside at the meeting. The special music of the evening will be under the direction of Dr. J. Lawrence Erb of Connecticut college. At 7:45 D. S. T., he will give a short organ recital and during the service will conduct the double quartette composed of the members of the United Congregational and Central Baptist choirs. Owing to the change in time the service proper will begin at 8 o'clock, D. S. T.

Brown Glee Club

In the Slater Memorial hall this evening at the concert by Brown University Musical clubs the following programme will be given:

Ole King Cole	Forsyth
Heav'n Bless Your Eyes	Burleigh
Glee Club	
Jolly Sailor's March	Weidt
Dance of the Moths	Weidt
Banjo Club	
Readings	Selected
Mr. Crull	
Heah Dem Bells	Strickland
Hear de Win A-Blowin	Gates
Glee Club	
Popular Numbers	Selected
Banjo Club	
Varsity Quartet	Selected
Messrs. Greer, Green, Watson, Brace	
Viking Song	Coleridge-Taylor
Who Sails with Drake?	Chadleigh-Candish
Glee Club	
Guitar Specialty	Selected
Messrs. Whitman and Wells	
Fangoea March	Mario Costa
Popular Numbers	Selected
Banjo Club	
Medley of Brown Songs	
Combined Clubs	
Alma Mater	

This is given under the auspices of Robert G. Fletcher Post, No. 4, American legion.

CANTERBURY PLAINS

Arthur L. Kinne has been appointed district fire warden of Canterbury, with deputy wardens as follows: Curtis D. Kinne, Howard A. Rix, Levi N. Clarke and William Stevens.

Canterbury grange has been invited to neighbor with Ekonk grange May 7 and with Scotland grange May 18.

The Lord of the Jungle

The things unknown seem always best;
While things we know soon lose their z

HANDCUFFED ESCAPES FROM OFFICER BRINGING HIM TO NEW LONDON

(Special to The Bulletin)

NEW LONDON, April 24.—Arthur Bradford, under arrest and being brought from Pittsfield, Mass., to New London to answer to a charge of fraud in passing forged checks, escaped from his captive Sergeant Nelson Smith of the New London department today, in Hartford. Bradford is still at large although departments throughout the state have been requested to be on the lookout for the fugitive. Bradford recently completed a term of 60 days in the House of Correction on a similar charge and when he was about to be released Sergeant Smith re-arrested Bradford. The officer and his prisoner started for New London and arrived in Hartford during this forenoon. At the bus station where Smith and the prisoner were to take a bus for New London, Bradford requested permission to go to a lavatory and the request was granted. When Bradford did not return to the waiting room within a reasonable time, Smith went to the lavatory, to discover that his prisoner had outwitted him, for Bradford had slipped through a door that led to a garage and passed out on a main street. Sergeant Smith went to Hartford police headquarters and reported the loss of his man and officers were assigned in an effort to intercept Bradford, but he was not recaptured.

REFERENDUM PETITION WITH 450 NAMES FILED

(Special to The Bulletin)

NEW LONDON, April 24.—The referendum petition requesting that a special city election be held to permit voters of New London to have an opportunity to approve or disapprove the action of City Manager William A. Hall in employing Tax Collector Hibbard N. Alexander at a salary of about $2,000 for work that will not occupy the new collector more than 18 months, was filed with City Clerk Julian D. Moran this afternoon, by Harry Gordon, law student in the office of Prosecuting Attorney Daniel M. Cronin. The other circulators were P. LeRoy Harwood, treasurer of the Mariners Savings bank and Guy V. Punam, a State street store clerk. City Clerk Moran will determine the validity of the signatures, which number 450 and the document will go to the council at the next regular meeting of that body, May 7. At that time a date for the special meeting will be held. Tax Collector Alexander was appointed to the office about three weeks ago. At the time there was a general expression of disapproval of the action of the city manager, for it was believed that the former collector, Allen C. Richards, could do the work equally as well as Mr. Alexander, since the latter is not given any greater power than that bestowed on former Collector Richards, especially so because Mr. Richards was retained as a clerical assistant to Mr. Norman. The matter was fought out on the floor of the council chamber with Mayor James A. May opposing the Alexander appointment most strenuously. He was defeated in his attempt to prevent the appointment of Mr. Alexander for the council members supported the city manager. As soon as Mr. Alexander's appointment became known, Messrs Harwood, Putnam and Gordon circulated the petition and quickly obtained a sufficient number of signatures to make it mandatory that a special election be held, to determine whether Mr. Alexander will be hired and paid the money that will go with the city manager's appointment.

WOMAN ATTENDS AUCTION, HAS $35 STOLEN FROM BAG

(Special to The Bulletin)

NEW LONDON, April 24.—Mrs. C. R. House, of 106 Green street, reported to the police this morning the theft of $35 from her purse while she was attending an auction sale in the store at 16 Main street. She reported to Sergeant John J. Cavanaugh and Patrolman George C. Perkins that at the time she entered the store it was crowded and she recalls having been jostled against several times. When she had need to reach for her pocketbook it was open and the money was gone. Two colored women, standing near, were arrested by Patrolman Frank Linehan. They were taken to the police station where they were closely questioned and searched. Failure to find the money on them resulted in their immediate release.

Eighteen candidates were initiated by the Independent Order of B'Nai Brith in Union lodge rooms at the last meeting. Over 250 members witnessed the ceremonies which were in charge of a degree team from Springfield, assisted by a marching squad of twenty members of the local lodge. After the initiation, members of the auxiliary served a supper.

Impressive ceremonies will be held Friday night by Palestine commandary, No. 6, Knights Templars, when it will exemplify the illustrious order of the Red Cross and the order of Malta. Eminent Sir Morris W. Ruoff, commander, will be in charge of the work

BRUSHES AGAINST A SAW—WORKMAN LOSES FINGER

(Special to The Bulletin)

NEW LONDON, April 24.—David Carroll, of 44 Washington street, lost the little finger of his left hand this morning when he accidently brushed against an electric saw at Shaw's cove bridge, where he is employed. He, together with another employe, was using a large electric saw to cut off tops of poles. After he had received treatment from a physician, he returned home.

Two drivers of autos had their licenses suspended today by Commissioner of Motor Vehicles Robbins B. Stoeckel. Joseph G. Hyzanzan of 63 Golden street and Mary Bastas of the United States Coast Guard. Hyzanzan about two weeks ago drove a hired car containing six occupants at such a high rate of speed that it overturned. None was injured, however.

Funeral services for Michael A. Lynch were held at 9 o'clock this morning at St. Mary's Star of the Sea church. A large gathering of mourners attended the services. The mass of requiem was celebrated by Rev. Michael Reagan. The bearers were Frank Ryan, Napolean E. Cote, Michael L. Spellman, S. E. Culombe, John F. Falvey and John F. Murphy. Burial was in St. Mary's cemetery.

Three owners of property on Jay street have returned to sell to the city of New London at the price being offered. The owners are Idelle Beagaw, Blanche Eggleston Ferris and Mary E. Moran. Owing to the difference between the owners and the city, a committee to set valuations on the properties has been named. James R. May, Arthur H. Shurts and Thomas S. McGinley. These men are to report to the board of compensation next Friday at 10 a. m., at which time a public hearing on the matter will be held in the city council chamber. Several property owners who have sold their land to the city did so without questioning the offer made them.

Morris Furth, whose death was noted in this morning's Bulletin, was 91 and up to a short while ago was possessed of much vigor. Two years ago he had a severe case of pneumonia, he recovered however, and had perfect health until two weeks ago when he suffered a heart attack. Mrs. James N Sterry, a daughter, attended the aged man until the last. Funeral services were held this afternoon at his residence, 19 Prospect street, Rev. J. Beveridge Lee officiating. The bearers were Charles E. White, Charles Munger, Edwin W. White, Alfred Colt. Interment was in Jordan cemetery.

Patients discharged from the Lawrence-Memorial hospital today were Mrs. Lawrence Harris, 202 Vauxhall street, Mrs. Herbert Grant, Quaker Hill, Richard Butler, Montville Harold Smith, 24 Pleasant street, Thomas Kehr, 317 Ocean avenue and William Fritz, of 259 Huntington street.

Funeral services for Bernard P. Clark were held this morning in Groton at the Sacred Heart church at 10 o'clock. A high mass of requiem was sung by Rev. William J. Fox. The bearers were Harry Fardy, James Edgeley, Andrew Bruno, Bernard Sitcer, Charles Silva and James Hanson. Burial was in St. Mary's cemetery, this city.

The funeral of William Stinson took place this afternoon at 2 o'clock at his home, 443 Thames street, Groton, Rev. George R. Atha officiating. Burial was in East Church cemetery, Stonington.

A telephone pole on Lower Boulevard was struck by an auto sometime last night with such force that it was snapped completely off close to the ground. Club robes pole was discovered by Patrolman George Labote. The driver of the car after striking the pole, evidently ran into another one on the street, doing but little damage, however. The driver of the car has not been located.

An automobile carrying Connecticut registration 27-6758 yesterday afternoon collided with a government truck. The driver of the car failed to stop and ascertain the damage done. The affair was reported to the police by Warrant Officer Miller of the United States Coast Guard. The owner of the license was Warern Reynolds of Fairy Lake farm, Salem.

John Cohalan, owner of the confectionery store Candyland, 86 Bank street, has filed a petition in bankruptcy. His liabilities amount to $5,468.15 with assets of $2,000, which include fixtures of the store.

Friends of Miss Mary Silva, daughter of Mr. and Mrs. A. E. Silva of 629 Main street, gave a surprise shower for her last night, but in turn received a greater surprise. Miss Silva, shortly after the arrival of her guests, made it known that she had been united in marriage with Martin Chapman, of 144 Monument street, Groton, on January 31. The shower had been arranged in anticipation of her marriage. After the announcement was made the bride invited her friends to visit her newly furnished home, 13 Morse avenue, Groton.

Miss Perrilee M. Jenkins, who has been ill for over four weeks, returned this morning to her duties as assistant city assessor. For the past month the young lady has been suffering from a bad attack of grip and has been confined to her bed most of the time. She lives at 107 Ocean avenue.

After having been in the service of Hislop and Co., in this city for over 32 years, Joseph H. Coles of Grove street has ended his engagement with that firm. Mr. Coles was considered one of the most popular employes of the store. He has not made known his plan for the future.

Henry V. Mono has sold a house and lot on Orchard street to Joseph and Slovina Mono.

Stephen Hubel was arrested yesterday by State Police Officer John Smith charged with violation of the automobile law. His case in court was continued from today until tomorrow.

A certificate of incorporation has been filed with the secretary of the state by Hewitt & Gannon, Inc. The corporation deals in dry goods and women's wear. The incorporators are R. Wheeler Hewitt, Thomas P. Gannon and Catherine Dres.

Initiation at Goff temple No. 1, Pythian Sisters is to be held tomorrow night in Union lodge rooms. Several candidates will receive degrees. The refreshments will be in charge of Mrs. John Maus.

Mary, daughter of Mr. and Mrs. Michael Sabol, Flanders, was married yesterday to Joseph Burdett, of Clement street this city. The marriage was solemnized at St. Mathias' church in Flanders by Rev. Edward Flynn. Miss Margaret Wino of Flanders was maid of honor. The other attendants were Misses Agnes Sabol, Susie Valko and Eleanor Tvesdak. George Sabol, brother of the bride was best man. Michael Beck and George Coles of this city were ushers. After a honeymoon trip in Pennsylvania and New Jersey, Mr. and Mrs. Burdett will reside at 2 Clement street.

BLOCKED PHYSICIAN'S CAR—DRIVER'S MACHINE TAGGED

(Special to The Bulletin)

NEW LONDON, April 24—The police get many complaints because of drivers of automobiles parking them in front of driveways, so that cars can neither enter nor leave. Tonight one driver parked his machine in front of the driveway to the residence of Dr. Julian Ely, 41 Huntington street, the car being parked so that the physician could not drive to the main thoroughfare. Automobile Patrol Officer Elwood Bailey was sent to where the car was parked and tagged it so that the owner will be ordered to present himself in the police court tomorrow.

In an effort to raise the sum of $14,500 to supplement the fund derived from membership dues the local branch of the Y. M. C. A. will have a drive from May 1 to 7th General chairman of the drive will be F. Valentine Chappell. Division managers will be William W. Johl, A. C. Woodruff and Ward T. Ailing. Team captains are Lewis P. Bailey, Elbert R. Barnes, Frederick L. Newton, Morris Lubchansky, G. L. Bilderbeck, Edward S. Huntley, Waldo L. Miner, Lawrence B. McEwen, R. E. Quaintance, Ralph W. Matteson, F. J. O'Connor, Charles Eglies Jr., Henery Holt Smith, Frederick J. Smith, George H. Garlepy, Louis Kaplan, C. S. Bailey, Vincent Ryan and Frank A. Comstock. The drive is launched for the purpose of securing sufficient funds to meet expenses to the end of the fiscal year.

Members of Amoma circle, No. 11, of the First Baptist church were entertained last night by Mrs. Alexander MacPhail, of 33 West Pleasant street. Before a pleasant social session those present joined in a discussion as to the best method to employ to improve the aid the organization is giving to the church.

Members of New London chapter, No. 56, National Sojourners attended a meeting last night held in the mess hall of the marine corps barracks, at the submarine base. President Carey Condon presided. The meeting was a social one and after supper was served those present enjoyed an evening of games and music. Thirty were present.

Owing to the repairs being made on Bank street, traffic on Tilley was ordered closed today. However autos coming down the street into Bank can do so by crossing over the corner of the lot on the north side of "Doc" Thomson's garage, thence into the main thoroughfare.

William Golding, contractor, who is having a house erected on Henry street, reported to the police today that several windows there had been smashed and he suspected mischievous boys residing in the neighborhood of doing the damage.

An automobile driven by Warren E. Hewlett, 84 West Colt street, struck and knocked down a colored youth this evening, corner of Hempstead and Truman streets. The boy was taken to the office of a physician where an examination revealed that he had sustained only minor bruises. Neither the driver of the automobile nor the physician obtained the name of the boy.

A bridge party in honor of Miss Laura J. Coml, of Groton was held last night at the home of Mrs. Richard H Forsythe of Thames street, Groton. Miss Coml is to be married on April 30. Prizes were won by Miss Coml and Miss Ermina J. Banfield. Refreshments were served by the hostess.

Members of Circle No. 10, of the First Baptist church, presented Mrs E. N. Lyon, retiring president, a beautifully decorated fireplace wood basket at a meeting of the organization last night. The presentation of the gift was by Mrs. Frank R. Johnson, in behalf of the members. The meeting was held at the home of Mrs. Foster M. Marsters. Refreshments were served by the hostess, assisted by Mrs. Malcolm C. Brown and Mrs. Jules A. Racine.

ANNOUNCEMENTS

Breed Theatre.

The best way to describe First National's new feature picture, "The Poor Nut," which heads the double feature bill today and Thursday at the Breed theatre with Jack Mulhall in the title role, is to say that it will be enjoyed by everyone, from mother and father to the last kiddie.

"The Poor Nut" is the screen version of the stage play of the same title which ran for a year in New York. It is a clean, extremely funny story of college life built around a young man who suffers from an "inferiority complex" which is finally removed through the work of a pretty co-ed and his own victory as a runner on the cinder track.

A real track meet, the big annual affair of the University of Arizona, is shown in the picture and is one of the outstanding features of the film. Real athletes instead of the usual "trained" motion picture athlete takes this sequence out of the usual run.

"The Poor Nut" was directed by Richard Wallace. In the cast, in addition to Mulhall, are Charles Murray Jane Winton, Jean Arthur, Cornelia Keefe and many other prominent screen players.

Fashionable apartments, haunts of millionaires and magnificent Long Island estates of the idle rich form the settings for one of the most sensational dramas of the year, "Women Love Diamonds," the Metro-Goldwyn-Mayer romance of city life, showing today and tomorrow at the Breed. It is a vivid story written and directed by Edmund Goulding, with Pauline Starke, Owen Moore, Douglas Fairbanks, Jr., Lionel Barrymore and other famous screen players in important roles. Miss Starke plays the heroine, a social butterfly with a terrible secret.

Palace Theatre.

Columbia has produced another winner in "The Wife's Relations," a hilarious comedy of the complications of married life. The plot revolves around a young inventor and his marriage to a beautiful heiress, who has run away from home and become an elevator operator in order to avoid a union with a man, who is distasteful to her. Into the action are introduced a cross-eyed crook, a penniless actor, an unknown author and an artist of uncertain merit. They all struggle along together on the estate of the heroine's former sweetheart. The wife's parents visit their son-in-law and are received in great style by the versatile quartet, who play chauffeur, ladies' maid, footman, butler and cook. They are making a strong impression when the former lover returns and then the fun begins.

Shirley Mason gives an excellent portrayal of a wayward girl, who always gets her own way. Gaston Glass makes an ideal husband and struggling inventor. Ben Turpin, holds the center of the stage with his antics and Arthur Rankin keeps the audience in good humor with his impersonations as a maid.

Ted Wells is the star in "Desert Dust," the co-feature. Its a western of the old school, crammed with the free spirit of the carefree west and reeking with the tang of desert air and sagebrush.

Today will be the last opportunity of seeing the Paramount News which shows over five hundred feet of the first pictures to be taken of the new famous "Bremen" and its crew at Greenly Island.

TODAY and THURSDAY — THE — BREED — Mat. 2:15 Evenings 7-10:30

DOUBLE FEATURE PROGRAM

It's a Rib-Cracker! "The Poor Nut" With JACK MULHALL CHARLIE MURRAY

Jane Winton and Glenn Tryon A comedy drama of the college slow-poke who dreamed who was a great lover-hero—and made his dreams come true!

HELEN and WARREN COMEDY

UP-TO-THE-MINUTE NEWS

Daring! Romantic! Gorgeous! "Women Love Diamonds" With PAULINE STARKE,

Owen Moore, Lionel Barrymore and Douglas Fairbanks, Jr.

A daring expose of a luxury-mad age! A theme never before brought to the screen—of a beauty who bartered her right to love for diamonds, beautiful clothes and luxury!

TODAY ONLY — PALACE — Double Feature Program

Shirley Mason — "The WIFE'S RELATIONS" — GASTON GLASS BEN TURPIN Armand Kaliz

The picture which everybody has been talking about—the funniest comedy of the year—a cast which reads like the roster of stardom—you'll like it.

— Co-Feature —

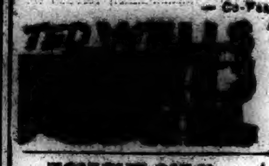

TED WELLS

A surging, thundering, wild and rooty western, reeking with the tang of the desert air and sage brush—resounding to the clatter and bang of hoofs and the scramble for love and honor. A fine beau picture that every woman will love and every man will thrill to.

TONIGHT ONLY GALA GIFT NIGHT $25 IN GOLD and Ten Valuable Gifts Given Away Absolutely Free

Thursday—Friday—Saturday VAUDEVILLE POLA NEGRI — in — "THREE SINNERS"

LAST TIMES TODAY—PARAMOUNT NEWS, SHOWING "THE BREMEN" AND ITS CREW AT GREENLY ISLAND.

WEDNESDAY, APRIL 25 — SLATER HALL

BROWN UNIVERSITY COMBINED GLEE AND BANJO CLUBS

Under the Auspices of Robert O. Fletcher Post, No. 4, American Legion

8:00 P. M. Admission $1.00

STRAND

Double Features Today and Thursday—"BETWEEN DANGERS," the glamor of the west told in thrills, action and stirring drama, starring Buddy Roosevelt. Also "THE GAY OLD BIRD," a love-nest comedy made for laughing out loud, featuring Louise Fazenda. Also "SIGNS OF SPRING," a color scenic.

Evening, 7 and 8:45

Adults, 25c; Children 10c

The Cinderella Inn

New London Road—Quaker Hill Telephone 9777.

Cinderella Inn Orchestra Playing Tonight—Also Thursday Night, April 26

A GOOD PLACE TO EAT.

Meals Served from 1 P. M. Until Midnight.

CHICKEN PIE SUPPER

Given by the Men of the Montville Baptist Church

PALMERTOWN, CONN.

Wednesday, April 25, 1928

From 5 to 8 P. M.

Tickets: Adults 50c; Children 35c.

The Purity of Cuticura Makes It Unexcelled For All Toilet Purposes

Myrna Loy, Warner Bros. Star, and the luxurious bathroom designed for her rare, auburn-haired beauty!

"THE MOST APPEALING CHARM of all is a lovely, smooth skin. A screen star's must be the genuine article to triumph in the searching close-ups. Only the slightest make-up can get by those lights—the skin must be smooth."

Howard Bretherton, Director for WARNER BROS.

Nine out of ten screen stars use Lux Toilet Soap! It cares for their skin the true French way. The great film companies have made it the official soap in their studio dressing rooms. Enjoy—even in hard water—the instant lather you loved in French soaps but until now could only get at 50¢ or $1.00 a cake—now it's just TEN CENTS!

Lux Toilet Soap certainly leaves my skin beautifully smooth—I think it's wonderful."

Myrna Loy

LUX *Toilet* SOAP . . . 10¢

NOW $995

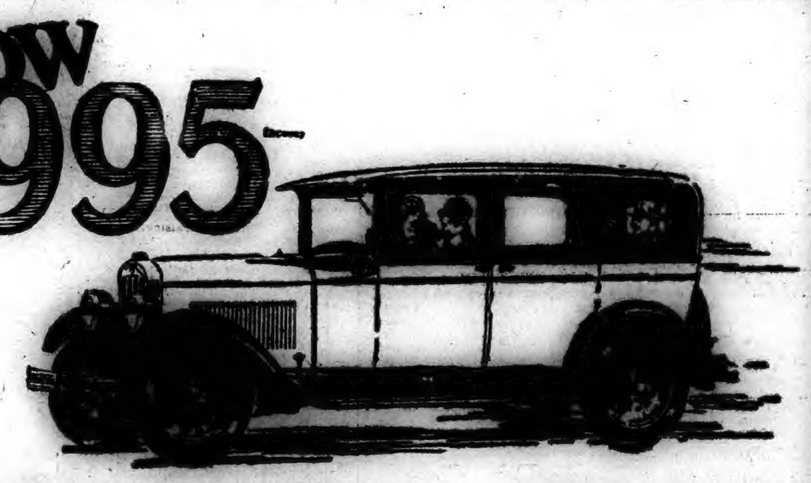

Magnificent new smartness . . . a big brute of a Pikes Peak Motor . . . the great safety of Westinghouse Brakes . . . and the famous "One Shot" chassis lubricating system . . . . .

HERE'S news—big news—good news—to every family now on the verge of buying a new car priced anywhere around a thousand dollars: *A new six-cylinder, four-door, five-passenger Special Sedan by Chandler at $995!*

The price is remarkable because it's the price of a *Chandler*—and the car is remarkable in a good many ways . . .

Remarkably beautiful—a magnificent car outwardly and inwardly—elegantly upholstered and appointed—exceptionally roomy and comfortable.

Remarkably powerful—a big brute of a Pikes Peak Motor that gives you hair-trigger action in traffic—easy mastery of the steepest hills—and worlds of stamina for the open highway.

Remarkable ease and safety of control. Westinghouse Vacuum Brakes make this car phenomenally easy to stop. At any speed in any weather, a mere touch on the pedal with the tip of your toe brings you to a quick, smooth "cushioned" stop.

And think of this—when you want to lubricate the chassis you simply press your foot on a plunger. That's the great advantage of Chandler's "One Shot" centralized lubricating system.

Scores of advanced features, all the way through the car. An oil filter. A pre-heating manifold vaporizer. An automatic thermostat in the cooling system. Self-adjusting noiseless spring shackles. Feature after feature you would only expect of a high-priced car.

Come look at this car. Come drive this car. Compare this car with anything else within title range of the price!

DOLCO GARAGE

199 WEST MAIN STREET

CHANDLER-CLEVELAND MOTORS CORPORATION • CLEVELAND, OHIO

CHANDLER

NEW ROYAL EIGHTS • NEW BIG SIXES • NEW INVINCIBLE SIXES

CLOUDY TODAY; PARTLY CLOUDY TOMORROW

The Norwich Bulletin

NORWICH, CONN., WEDNESDAY, APRIL 25, 1928

FULL ASSOCIATED PRESS DISPATCHES

The Bulletin.

Norwich, Wednesday, April 25, 1928

THE WEATHER

Conditions

The disturbance that was on the Virginia coast Monday night has advanced northeastward with increased intensity.

The outlook is for partly cloudy weather Wednesday and Thursday in the States east of the Mississippi river.

Winds

North of Sandy Hook and Sandy Hook to Hatteras—Strong west; partly overcast Wednesday.

Forecast

For southern New England—Cloudy, possibly preceded by showers Wednesday; Thursday partly cloudy; not much change in temperature.

Observations

The Bulletin's observations show the following changes in temperature and barometric changes Tuesday:

	Ther.	Bar.
7 a. m.	38	29:20
12 m.	54	29:30
6 p. m.	48	29:40

Highest 54; lowest 38.

Predictions for Tuesday: Cloudy, preceded by rain.

Tuesday's weather: Partly cloudy, rain in evening; westerly wind.

SUN, MOON AND TIDES
(Standard Time)

Day	Sun Rises	Sun Sets	High Water	Moon Rises
	a. m.	p. m.	a. m.	a. m.
23	4.57	6.36	12.34	11.10
24	4.55	6.37	0.52	morn.
25	4.54	6.38	1.53	0.15
26	4.53	6.39	2.56	1.07
27	4.51	6.41	4.06	1.50
28	4.50	6.42	5.15	2.35
29	4.48	6.43	6.16	3.53

Six hours after high water it is low water, which is followed by flood tide.

GREENEVILLE

The H club held its regular meeting in the clubrooms on Fourth street Monday evening with a large attendance. Regular business was transacted with President Wallace Atterbury presiding. The baseball committee reported progress and is confident of putting a very fast team in the field.

Mr. and Mrs. Thomas Ryan have returned to their home in Providence after spending a few days with relatives on Boswell avenue.

Bowen's Newsies defeated the Central Avenue Stars Friday afternoon on the Shetucket campus grounds by the score of 14 to 3. Ed Quinn pitching for the Newsies, had ten strikeouts to his credit. Larry Whalen furnished the thrill of the game by hitting a smashing three bagger with three men on base.

Joseph Delaney has returned to New York city after spending a few days at the home of his parents on Eighth street.

Rowland Langervin of Central avenue and James Gay of North Main street have left Greeneville for Utica, N. Y., to accept a position with a roofing concern in that city.

John Keenan, Niolo Bresnahan, James Quinn and Edward McIntyre have returned to their homes after spending Monday in Boston, attending the fights in the national tourney which is being held in that city. The boys stated that they entered the Boston arena at 5:45 o'clock Monday afternoon and saw continuous fighting until 2 o'clock Tuesday morning. During that time 56 contests were held.

Miss Mary Nelson of New London spent Tuesday as the guest of Miss Lyda Coley of Boswell avenue.

Frank McGuire of North Hampton is spending a few days with relatives on Fourth street.

Mrs. Jeremiah Gleason has returned to her home at Perth Amboy, N. J., after spending a few days at the home of her brother-in-law and sister, Mr. and Mrs. William Evans of Prospect street.

A surprise birthday party was held Saturday evening in honor of Miss Sadie Murphy at her home on Boswell avenue with 20 of her friends being present. There was dancing with music being furnished by means of the radio, games and singing. Guests were present from Willimantic and Baltic. Miss Murphy was the recipient of many beautiful and useful presents. Refreshments were served by the hostess.

The Ladies' Aid of the St. Andrew's Episcopal church held its weekly meeting Thursday afternoon in the guild room of the church with a large number of the members present. Regular business was transacted with the president, Mrs. Fitch A. Dolbeare, in charge. It was voted at the meeting to hold a bean and salad supper in the near future. A supper committee was then appointed by the president to take official charge of the supper. After the business meeting a social hour was enjoyed followed by serving of refreshments by the entertaining committee.

Mr. and Mrs. Frank Mountan and daughter Margaret, have returned to their home at Schenectady, N. Y., after spending a few days with relatives on Fifth street.

HANOVER MAN'S MACHINE IN CRASH IN WORCESTER

Hugh Kane, of Hanover, celebrated his birthday by getting into an automobile accident in Worcester and banging up his brand new Packard, according to a report filed Monday at the police traffic bureau in Worcester.

Neither Kane nor Mrs. Kane, nor Doris Crowder, of Hanover, passengers, were injured in the crash, which took place at Madison square, and the Hanover resident was satisfied with that angle of the case. His lament, however, was that his automobile was hardly a week out of the display rooms and that it was a tough way to celebrate his birthday.

FOUR UNCONTESTED DIVORCES ON SHORT CALENDAR DAY

Four uncontested divorces are on the short calendar list for trials at New London on Friday of this week with Judge John Richards Booth presiding.

These suits are the following: Sophie Feinstein vs Paul Feinstein, Hilma Wallin Selcer vs George H. Selcer, Cecelia M. Nezuch vs Leonard I. Nezuch, Jeanette Manges vs Frederick P. Manges.

ROSS
SEED
CATALOG
1928 Edition ready. 128 pages, profusely illustrated, giving prices, planting, etc.
We have a free copy for you.
Write for it — today.
ROSS BROS. CO., Worcester, Mass.

CLUB WOMEN ARE TOLD NEED OF GETTING OUT THE VOTE FOR ELECTION

In the absence of Miss Bishop, Mrs. William S. Birge presided at the April meeting of the Woman's City club, held in the Wauregan ball room at three o'clock on Tuesday afternoon.

Mrs. Birge was also the five minute speaker, her subject being Getting Out the Woman's Vote. She said, in substance, that the women's vote needs enlarging, for women have not availed themselves of their suffrage privilege as they should have done. Statistics show that in England 75 per cent is the average of the combined vote, in Germany 75 per cent, in Australia until recently it has been 57 per cent. Owing to the determination of Premier Hughes, who fined the voter 250, unless he had a very good excuse, the voting average was not long since raised to 91 per cent.

In the town of Norwich out of a registered list of 10,520 the women number 4,422 and in the city that number is 900 less. The percentage of women voting has been 50 per cent, last year it went up to 70 per cent.

City elections take place in June and in the fall will come the presidential elections. Those that have not registered should do so at once. The only qualifications are a year's residence in the state, six months in the town, and four months in the city. Application must be made before the committee either by correspondence, writing, or in person. Voters are made about the middle of October, and announcement is always made in the newspapers previously. Vote yourselves, see that your friends and family do so and phone the committee at the court-house if you are prevented from going to the polls.

The secretary's report of the March meeting was read by Mrs. Frank S. Bunnell. The statement of the treasurer, Mrs. Albert S. Comstock showed a good working balance on hand, and receipt of $190 from the current events department.

Mrs. Witter K. Tinkley, parliamentarian and chairman of by-laws committee, brought up changes in the constitution, for consideration, prior to the action to be taken at the annual meeting in May. These changes have been carefully discussed by the committee, and concern duties of the recording secretary and assistant recording secretary, duration of term of office, slight modifications in connection with payment of dues, and passage of amendments, and more latitude in regard to board meetings of the club. Quite a bit of discussion followed these proposed changes, and some necessary points of view were brought out.

Mrs. Charles T. Bard, chairman of the nominating committee, being unable to attend the meeting, Mrs. C. B. Gilbert read her report, which will be posted on the bulletin board. The slate shows only two changes to date in the list of officers for next year—Miss Elizabeth Huntington, as chairman of civics and Mrs. John Conway, as house chairman. According to the constitution, other nominations may be placed opposite the name of any nominee, if ten people so desire it. There will be no nominations from the floor in May.

Mrs. Birge announced that the woman's chorus of the club has joined with the men to form the choral union which will give its first concert in Slater hall. She urged the support of all club members and friends.

In reporting the civics department accomplishments, Mrs. Charles B Gilbert announced the formation of a new committee to be active in work among the girls of the city, with Mrs. William H. Dawley as chairman. Since there is no Girl Scout band, or Y. W. C. A. in Norwich, such a committee would seem to be a vital one.

The civics committee feels that it may take half the credit for having voting booths placed on the first floor in the court house. The rest of the credit belongs to the League of Women Voters.

The civics department has taken no stand regarding petitions recently circulated in the city, feeling that any definite attitude would not represent the club at large.

It is still necessary to have in mind the saving of the pines in the large grove south of the hospital, and support from members who have this matter at heart may be required at any time.

The child study group will meet for a round table under the leadership of Mrs. Ronald Nelson, on the evening of April 30th, at 7:30 in the city club room.

It was voted by those present to make the annual meeting on May 15 a dinner meeting with business session following. The house committee will be in charge of preparations.

At the close of the business meeting Mrs. Birge introduced Mrs. Richard Snow, who read a very interesting and carefully prepared paper on the history of textiles.

She said that weaving is a very ancient art, having been known and practiced by the Egyptians at a very early date. The materials used were linen, cotton, wool, silk, silver and gold. Gold and silver were usually combined with silk or cotton. She described the type of loom used in early times and the jacquard loom, invented in 1725 and perfected about 1800, since which time very minor improvements have been made. Silk weaving in China is lost in the mists of antiquity, and was introduced from China into Japan.

The art of weaving was first practiced in Europe in the sixth century. Later very beautiful fabrics were made in Sicily, in Florence, Venice, Genoa, and in Spain, France, Flanders and England. Norwich and Worcester were great centers of the industry in England, the weavers coming from France and Flanders. The paper was illustrated by colored plates from the fine collection owned by Slater museum.

WILL OBSERVE THEIR GOLDEN WEDDINGS TOGETHER

Married at a double wedding on Saturday, April 27, 1878, in Monson, Mass., Mr. and Mrs. Daniel H. Curtis, Center street, Stafford Springs, and Mr. and Mrs. Eugene B. Neff, of Crystal Lake Rockville will celebrate their golden wedding at Crystal Lake on that date this year.

Mrs. Curtis was Nettie A. Neff, daughter of Ansan and Sarah Anderson Neff. Mrs. Neff was Jennie L. Lewis, daughter of Ira H. and Alice A. Lewis. Mr. Curtis was a native of Mystic. They were all married by Rev. O. Coleman, pastor of the Monson Congregational church, at the home of Loren Squires, an intimate friend of Mr. Neff. Both families lived as neighbors at Crystal Lake practically all the 50 years. The Curtis family having moved to Stafford Springs about four years ago, after Mr. Curtis had sold his lumber business to his son, Embert. Mr. Neff is a farmer and conducted Prescott farm at Snipsic Lake from 1912 to 1921, after which he farmed his own place at Crystal Lake.

The Curtis family includes one living son, Embert, of Stafford Springs, three grandchildren and one great-grandchild. The Neff family has three children, Mrs. Edith Busher, of Rockville; Mrs. Bessie Conklin, of West Stafford, and Warren, of Crystal Lake; 11 grandchildren and four great-grandchildren.

The celebration of the 50th milestone of married life will be held at Rau's pavilion, Crystal Lake, to which 200 invitations have been sent out. The old couples will entertain, and there will be dinner, an afternoon of frolic and an evening of entertainment. Friends are expected from Putnam, Norwich, Hartford, Wethersfield, Mystic, Rockville, Stafford Springs, Somers, Ellington, Lee and Pittsfield, Mass.

In the family of Mrs. Neff there have been four golden weddings: Mr. and Mrs. Ira H. Lewis, 1885; Mr. and Mrs. Henry L. Lewis, of Hartford, 1919; Mr. and Mrs. A. U. Charter, 1921, and her own.

The day upon which the two couples were married was a real April day with alternate showers and sunshine. The couples drove to Monson in a carriage. Both brides were dressed exactly alike.

Mrs. Neff cast her first vote in 1920. She is 67, Mr. Neff is 71. Mrs. Curtis, 70, and Mr. Curtis 71.

TWO CONTRACTS AWARDED ON KILLINGLY ROADS

HARTFORD, April 24—(AP)—Bids for 13 state highway contracts, the total cost of which will total more than $918,000, were opened by the state highway department this afternoon in the hall of the house at the state capitol.

Although the contracts will be awarded at a later date by the department to the lowest bidders, the apparent low bidders on contracts in this part of the state were as follows:

Relocation of Summit and Lakeview streets in the town of East Hampton, 1,037 linear feet, trap rock macadam pavement, Peter Suzio for $8,497.25.

Reinforced concrete pavement on the Norwich-Putnam road in the town of Killingly, 7,534 linear feet, M. A. Gamino Construction company for $68,998.

Section of the Danielson-South Killingly road in the town of Killingly, the E. L. Gobele company for $61,063.

Section of the Grosvenordale-North Grosvenordale road in the town of Thompson, 10,530 linear feet of reinforced concrete pavement, James H. Kerr for $77,754.30.

Announce Daughter's Engagement

Mr. and Mrs. Max Rabinovitch of 246 West Main street announce the engagement of their daughter, Sadie to Benjamin H. Stromer of Fairmount street. No date has been set for the wedding.

FRED N. CASH WILL JOIN CARNIVAL COMPANY

Fred N. Cash leaves Norwich today to join the Wallace Bros. Carnival company at Buffalo, N. Y., and with this company will tour Canada and the provinces during the coming summer. Mr. Cash is owner of one of the concessions of the company and during the next four weeks will be in Buffalo and vicinity before going across the border. On Tuesday evening a number of Mr. Cash's friends held an informal party for him at which he was the recipient of the best wishes for good fortune from a host of friends.

ROUND TABLE MEETING; MRS. GILDERSLEEVE HOSTESS

The Norwich Round Table was entertained Tuesday evening by Mrs. C. C. Gildersleeve as hostess at her home 29 Lincoln avenue with a good attendance to answer the roll call, the response to which was given by a coster song, story or street cry. The paper of the evening was by Rev. C. F. Bailey upon "Derelicts of American Progress" and at intermission there were pleasing musical numbers in a duet by Miss Amie March and Miss Dorothy Gildersleeve and a solo by Donald Gildersleeve. Miss Bessie M. Grant gave an entertaining reading from Dallas Lore Sharp's "Seed Catalogues" and dainty refreshments were served by the hostess.

NORWICH TOWN

When Ralph H. March provided special music on the violin Sunday evening at the Congregational Young Peoples' Christian Endeavor service, Miss Louise Avery played the piano accompaniment.

Mr. and Mrs. William Weaver, of Huntington avenue, had as guests over the week-end, the former's nephew and his wife, Mr. and Mrs. Charles Senter, of Natick, Mass. Mr. Senter, a son by a former marriage, with his wife, was called to Norwich Town by the serious illness of his mother, Mrs. Rosa Kinney, who makes her home with her brother and sister-in-law, Mr. and Mrs. Kinney. Mrs. Kinney has been confined to her bed for some time.

Mr. and Mrs. James F. Connolly and daughter, Miss Margaret Connolly, of Sentry Hill, motored Saturday to Saybrook, where they formerly resided, and were the guests of friends. They were accompanied by Mrs. Connolly's aunt, Mrs. Clara Price, of Custer, South Dakota, who is their guest.

Mrs. John L. Browning and youngest child, have returned to their home on West Town street, following several days' stay in New York, where they were called by the illness of a sister of Mrs. Browning.

In the absence of Frank E. Sterry, who is taking a rest from Sunday duties, Dr. Charles H. Lamb, tenor, is singing in the quartet at the First Congregational church Sunday morning. Dr. Lamb sang Sunday April 15th, also sang again on the 22nd.

SHORT CALENDAR FOR SUPERIOR COURT SESSION

Short calendar for the April additional session of the superior court is to be held at New London Friday morning with Judge John Richards Booth presiding.

The following motions are on the list:

Joseph Schwartz vs. P. Schwartz Co.; motion of City of New London that taxes be paid as preferred claim. Mary A. Capaldo vs. Benedetto Capaldo; that defendant be adjudged in contempt of court for failure to comply with order of court, dated Feb. 10, 1928, ordering alimony payments. Rhode vs. Horton, et al.; argument of demurrer. New Haven bank, N. B. A., Tr. vs. 325 State Street corporation, et al.; 1. hearing on plaintiff's motion for confirmation of sale for approval of deed, for deficiency judgment, for supplemental judgment, etc.; 2. allowance of compensation and expenses to committee and appraisers; 3. hearing on receiver's account and allowances to receiver for compensation and expenses and attorney's fees; 4. hearing on petition of City of New London for payment on account of taxes. Vining vs. Kingsley, et al.; 1. disclosure of defense or judgment; 2. judgment against all non-appearing defendants; 3. limitation of time. U. S. Trust Co. of New York, et al., Exrs., vs. Shore Line Electric Ry. Co., et al. Old Colony Trust Co. vs. Shore Line Electric Railway Co., et al.; application of Robert W. Perkins, receiver, for authority to sell land situated in the towns of Old Lyme, East Lyme, and Norwich. Chase vs. Browning; bond for costs. Dean vs. Druker; motion for default. Young vs. The People's Store, Inc.; 1. appointment of permanent receiver; 2. notice and limitation to creditors; 3. approval of account. National Bank of Commerce vs. P. Schwartz Co., et al.; 1. hearing on committee's report; 2. supplemental judgment. Guglielmi, et ux., vs. Biasette, et al.; 1. disclosure of defense; 2. foreclosure. Elizabeth G. McPartland vs. Hugh D. McPartland; alimony pendente lite. Raikowski vs. Goyette, et al.; motion for default. Franklin B. Warner vs. Davis-Warner Arms corporation; 1. approval of receiver's account; 2. allowance. Anna Lydia Kerr vs. David J. Kerr; 1. alimony pendente lite; 2. allowance for counsel fees. Puritan Bank & Trust Co. vs. Day, et al.; 1. motion for disclosure of defense; 2. motion for judgment of foreclosure; 3. motion for appointment of a receiver. Charles C. Pettigrew, application for pilot's license; hearing. Ferry vs. Neiderman, et al.; motion to amend complaint. Samuel A. Siller vs. Bessie Siller; that case be placed on uncontested list. Pezella, et al., vs. Connor, admr., appeal from probate; motion to open default. Troland, et al., vs. Connecticut Farm Association, Inc.; 1. motion of Caroline L. Bill to intervene as party defendant; 2. motion to open judgment. Rooney vs. Slosberg; disclosure of defense. Sigorina vs. Paparella; disclosure of defense or judgment. Max Rabinovitch vs. Lena Rabinovitch, et al.; judgment as per stipulation on file. Slosberg vs. Chinigo, et al.; disclosure of defense or judgment. Sellas vs. Davidson; disclosure of defense or judgment.

JUDGMENT FOR PLAINTIFF TO COLLECT ON NOTE

Judgment in the amount of $338.50 is given Sabina E. McConkey against Frank Dennison, both of New London, to collect on a $300 loan, by Judge Charles B. Waller of the court of common pleas.

The plaintiff claimed that on Sept. 1, 1922, she loaned the defendant $300 and that interest had been paid on it up to March 1, 1926. The judgment was for the $300 with interest of $38.50 from March 1, 1926.

SUDDEN DEATH OF RESIDENT OF CANTERBURY

Miss Fannie M. Gardner, 45 died suddenly in an epileptic fit Tuesday morning at her home in Canterbury, where she lived with her mother and sister. She was the daughter of Mary Davis and the late Edwin L. Gardner.

Stamford Firm Sues Silberman

Suit has been brought in the superior court for Fairfield county by The Wood Co., Inc., of Stamford against Philip Silberman of this city and Stamford on a claim for $16,034.86 due since April 20, 1928. An attchment in the suit has been filed here against the new Silberman building on Main street, on which the Stamford firm had the general building contract.

TAFTVILLE

Miss Cecile Mentas has resigned her position with the No. 1 weaving department of the local mills.

Mr. and Mrs. George Thibeault have taken a house on North A street.

Miss Agnes Senecal is confined to her home by an injury to her hand.

Mr. and Mrs. George P. Keane of Woonsocket, R. I., former Taftville residents, spent a short time this week with Mrs. Keane's brother-in-law and sister, Mr. and Mrs. Isreal Shaput and family of Bolduc Lane.

Miss Virginia Kellner of Norwich is spending several days with her aunt, Miss Helen C. Aberg of North Third avenue.

Mr. and Mrs. Hilaire Trembley and family have taken the house on South B street recently vacated by Mr. and Mrs. Arcarde Plante.

George H. Young, a former Taftville resident, who has been spending a short time with local friends has returned to his home in Boston.

Those taking part in a playlet to be given under the auspices of the Teachers of the Taftville Congregational church school held a rehearsal in the church vestry Monday evening.

Miss Dorothy Aberg of North A street and Miss Dorothy Packer of Norwich have returned from a few days stay in Gales Ferry, where they were the guests of Miss Dorothy Gaudro.

Mr. and Mrs. Philemon Gauvin and family of South Fourth avenue are moving to a house on Merchants avenue.

Committees have been appointed by the Phi Alpha to arrange for a subscription card party.

There was a large attendance at the subscription dance given by Edward Bourbeau at the Naturalization club Saturday evening. Adams orchestra played for the dancing which continued until midnight.

NEW ENGLAND BUSES MAKING SAFETY RECORD

Due to the well planned safety regulations imposed by the Connecticut public utilities commission and the even more iron-clad rules laid down by the company itself, the New England Transportation company which operates 212 buses on 42 routes in southern New England enjoyed an enviable safety record during the year of 1927. According to accident reports submitted to the public utilities commission, not one person was killed and only 23 were injured by N. E. T. coaches during the entire year.

In total, New England buses were involved in only 221 accidents, practically all of a minor nature. This is an average of slightly more than one accident for each coach despite the fact that each travels between 100 and 300 miles every day in the year. Of the 221 accidents, only 20 involved personal injury and only 23 injuries. The other 201 mishaps were entirely free from broken bones and bruises.

Sacrifice of speed and schedules for safety is the important regulation which has cut New Engalnd accidents to a minimum. Bus drivers are instructed to make safety their primary objective. Their speed is limited to 30 miles per hour and this is enforced by the use of a speedometer which records the maximum speed attained by each bus during its day's run. If the indicator shows that the bus has been run more than 30 miles per hour, the driver is subjected to penalty. Rules are laid down for wet weather driving, rounding curves, descending steep grades, approaching railroad and trolley crossings, stopping and starting, and for every conceivable contingency which might arise. Schedules are devised so that operators may exercise extreme caution and yet arrive at their destinations in time.

CONNECTICUT WOMEN IN CONVENTION AT CHICAGO

From the moment the eighth convention of the National League of Women Voters opened Monday in Chicago the Connecticut League representatives were acive. There are fifteen delegates and four alternates from leagues in this state.

Miss Mary Bulkeley, of Hartford, state president, who is a member of the nominating committee, arrived in Chicago Sunday night for a special meeting of that committee, Mrs. O E. Clark, of New London, the New London County treasurer, represented Mrs. William P. Couch, state treasurer, at a supper meeting of finance workers called by Mrs. Frank Hixon of Florida, National treasurer.

Miss Katherine Ludington, of Lyme, first vice president of the National League of Women Voters, and Mrs. Hixon are in charge of a banquet Friday night.

Mrs. Herbert Knox Smith, of Farmington, first vice president of the Connecticut League of Women Voters, is a member of the special committee appointed last spring by the Executive Board of the National League to bring in a report "on the advisability of placing a study of the eighteenth amendment by the league on the study program." The report will be presented to the convention on Wednesday. Action on it will not take place until Thursday afternoon.

Assignments have been made by Miss Bulkley of the special conferences. Mrs. Henry H. Townsend, of New Haven, was assigned the round table on "Child Labor," Mrs. Harry B. Dow, of Waterbury, the conference on "Use of Publications," Mrs. Otto G. Wiedman, of West Hartford, Mrs. F. U. Johnstone, Woodstock, Mrs. F. C. Bursch, of Riverside, and Mrs. Percy T. Walden, of New Haven, the discussion of "Department and Committee Methods," Mrs. O. E. Clark, of New London, the "Demonstration of the Use of Slide Films," and Miss Elizabeth Farnam, of New Haven, the conference on "Observation in Courts of Naturalization."

Mrs. Percy T. Walden as National Child Welfare chairman will preside at both the open and the closed conferences of her committee. Miss Beatrice Marsh, of West Hartford, Executive Secretary of the Connecticut League, will act as secretary for a conference closed to all but committee members. Other committee chairmen who will take part in the conferences and discussions on their programs will be Mrs. Ann Dennis Bursch, of Riverside, Living Costs, and Mrs. Otto G. Wiedman, of West Hartford, Social Hygiene. Mrs. Herbert Knox Smith of Farmington, has been assigned to the conferences on Efficiency in Government, Mrs. F. U. Johnstone, of Woodstock, to those on Legal Status of Women, Mrs. Hugh Shields, of Ridgefield, to those on International Cooperation, Miss Sally Fanny Gleaton of Middletown, Field Secretary of the Connecticut League, to those on Education and Miss Beatrice H. Marsh, to those on Women in Industry.

The alternates are Miss Jane L. Brownell, of Hartford, Mrs. Adelaide Merritt, of Putnam, Miss Louise Lawton, of Putnam, and Miss Marion Mead of Greenwich.

COMMON PLEAS SUIT SETTLED WITHOUT TRIAL

The $200 damage suit of William Mazurkowitz of Montville against John H. Dayton of Waterford, which was scheduled to be tried in the common pleas court at New London Monday was settled without trial.

The suit was brought to collect on an alleged bill of supplies, such as groceries and gasoline. The bill was alleged to be due since August 17, 1927, at which time, according to the complaint, the defendant was indebted to the plaintiff in the sum of $133.41.

Welcome to Mass. Aggie President

Massachusetts Agricultural college alumni of Hartford, New Britain, Norwich, New London, Willimantic and vicinity will join in a special meeting and smoker to welcome President Roscoe W. Thatcher and Professor Curry S. Hicks at the University club, Hartford, this (Wednesday) evening at 8 o'clock.

An informal reception to President Thatcher and Professor Hicks will precede the meeting which will include an explanation of the plans for M. A. C.'s new physical educational building.

Have You A
VACANT STORE?
We desire to get in touch immediately with the owner of a centrally located vacant store 20x40 ft. or slightly larger. Will transact business only with owners direct. Our proposition cannot be handled through Real Estate Agents. We have a mighty attractive proposition to offer and if you have a vacant store please write us at once, giving complete details. Address your letter to:
A. V. COOLEY,
MILLS NOVELTY COMPANY
4100 FULLERTON AVE., CHICAGO, ILL.

Fastidious Women Approve
The appearance and comfort advantages of the New Kotex
BECAUSE corners are now gently tapered and rounded, the New Kotex may be worn without in any way altering slim, modish lines. Thousands of fastidious women are writing in praise of this cleverly wrought change, which affects not only appearance but peace-of-mind.
Naturally, the new cut-to-fit shape is much more snug and comfortable; and the gauze is softer, the filler even fluffier than before. Chafing and irritation are avoided.
Regular Price was ~~65¢~~ NOW 45¢
KOTEX
Women physicians and nurses, who supervised these changes, are enthusiastic in their endorsement.
Absorbency, protection, disposability are identically the same. The same effective area is retained. And appearance is considered, for the first time in a sanitary napkin.
Greater demand has doubled production, so the regular price has been greatly reduced—permanently. Buy a box of Improved Kotex today, at any drug or dry goods store

REID & HUGHES
THE BOSTON STORE TELEPHONE 21 NORWICH, CONN.

unbelievable values in
spring coats
$25.00
we can only mention a few of the things that make these coats altogether desirable — good wearing materials in the season's popular colors—kashas and tweeds in dressy models with the popular fur scarfs and luxurious fur cuffs—tailored models with their fashionable straight lines—coats that you would reasonably expect to pay more for—sizes for miss and matron.
— main floor annex —
starting wednesday!
a special selling of
phillipine gowns
all hand embroidered
$1.19 and $1.69
of a fine quality material with every garment charmingly decorated and beautifully embroidered by hand—in lovely pastel shades—a very economical purchase at these prices
— main floor —
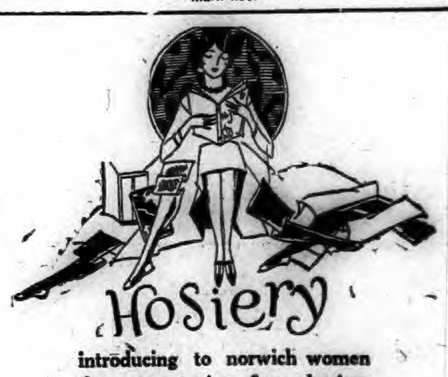
Hosiery
introducing to norwich women the newest in fine hosiery
haywood spot proof
a new process protects these beautiful pure silk stockings against rain and mud
—rain drops roll right off
—mud spots wipe right off
$2 pair
a new discovery and the solution to an annoyance of long standing—a stocking that you may wear in the rain which will resist mud and water—the water rolls off and the mud wipes off.
do not make the mistake, however, of thinking spot proof in terms of rainy weather only—they are the same beautiful pure silk, wear resisting stockings for which hayward is famous, plus the additional water and mud resisting feature.
you should include several pairs in your supply of hosiery—the same fashionable colors in all sizes.
—again proving reid & hughes leadership in fine hosiery.
— main floor —
new and smart!
silk gloves
$1 pair
fine quality gloves in grain (a new shade of tan) with turn back and straight plaited cuffs—1 clasp style—3 rows of silk stitching on back—sizes 6 to 8.
— main floor —
you'll be proud of her dressed in one of these
wash dresses
$2.95

charming little models of the better kind of dresses in plain and figured broadcloth—with bloomers to match—in sizes 2 to 6.
— second floor —

Norwich Bulletin

VOL. LXIX—No. 100 POPULATION 30,000 NORWICH, CONN., THURSDAY, APRIL 26, 1928. TWELVE PAGES — 96 COLUMNS PRICE TWO CENTS

HOOVER NOW ASSURED OF 31 OF OHIO'S DELEGATES

It is Considered Unlikely That Any of the Willis Delegates Will Give Hoover Aid at the Kansas City Convention—The Best the Willis Slate Could Do Was to Win 20 Delegates—The Democratic Delegates Are to Vote For Pomerene on the First Ballot at Houston and Then the Votes Will Be Cast For Gov. Al Smith.

COLUMBUS, Ohio, April 25—(AP)—Herbert Hoover came out of his first primary fight with 31 of Ohio's delegates to the Kansas City convention. He also rolled up an overwhelming lead yesterday in the preferential vote.

In the democratic primary, which was rather tame because contests were lacking, Governor Smith of New York romped away with honors in the preferential count. The state's delegation of 48, however, with the exception of one anti-organization member committed to Smith, will line up for former Senator Atlee Pomerene on the first ballot at Houston. Belated primary returns, nearly complete tonight, showed that the commerce secretary had captured all seven republican delegates-at-large and 24 others from 12 populous districts in the state. The best the Willis slate could do was to win 20 convention seats by carrying ten districts.

Where the strength of the anti-Hoover delegates will be thrown at Kansas City remains to be seen. Originally pledged to Senator Frank O. Willis, who died while campaigning for the presidential nomination, they now are virtually uninstructed.

Some look with favor on Vice-President Dawes, who is a native of Ohio. There are leanings also towards Lowden, Curtis, Hughes and Coolidge, and it is not unlikely that the Willis battalion will split its strength when the convention balloting gets under way.

It is extremely unlikely that any of the Willis delegates will give Hoover aid.

The primary campaign was too bitter for that to be probable. There is a fight on for control of the republican organization in the state and fears are entertained by some republicans that factional strife may militate against the party and in the November election and perhaps force some unusual alignments in the August primaries when two nominees for the senate and candidates for congress and various state offices are to be named.

As for results yesterday, 3087 precincts out of 8559 in the state on the preferential ballot gave Hoover 210,654, Willis, whose name was listed despite his recent death, 78,395, and Olin J. Ross, a Columbus lawyer, 7803.

The name of Dawes was written in by 2821 republicans and Lowden's by 2304.

In the democratic preferential count, all names having been written in, gave Smith, in 6502 precincts, 82,694; Pomerene, 9589; Governor Donahey, 5271; Reed, 432; Walsh, of Montana, 151, and McAdoo, 37.

Aside from what it may show as to popular sentiment, the preferential result in Ohio has no weight, as it is not binding on delegates.

LATEST RETURNS FROM MASSACHUSETTS PRIMARIES

BOSTON, April 25—(AP)—Secretary of Commerce Herbert Hoover and Governor Alfred E. Smith of New York, continued to pile up their lead over all other presidential candidates in the preference vote cast in Massachusetts yesterday as additional returns of the state presidential primary were compiled tonight.

With the city of Boston complete and only 58 of the 1603 precincts in the state outstanding, Hoover had a lead of more than ten to one over other candidates voted for by the republicans. Smith's margin was even wider. The figures were:

Republican: Hoover, 96,646; Coolidge, 7017; Fuller, 1598.

Democratic: Smith, 39,874; Senator Walsh of Montana, 264; Reed, 56.

The city of Boston with 339 precincts gave both Hoover and Smith greater majorities over the other candidates of their parties than the outside towns and cities. The unofficial city vote was:

Republican: Hoover, 11,934; Coolidge, 1319; Fuller, 422; Smith, 183.

Democratic: Smith, 9406; Senator Walsh of Montana, 45; Reed, 12. Hoover received 39 democratic votes, Coolidge five and Fuller eight.

SMITH STANDS STRONG WITH PENN. DELEGATION

PHILADELPHIA, Pa., April 25—(AP)—Returns received today from yesterday's primary in Pennsylvania showed that six candidates favoring the presidential nomination of Governor Smith of New York and two opposed to his candidacy were leading in the field of 13 for the eight places as delegates-at-large to the democratic national convention.

Despite the fact that there was a contest on for the eight places, the vote cast for delegates-at-large was extremely light, and it may take the official canvass to determine the first eight.

Today brought no further claims from the followers of Governor Smith as to the strength of the New York executive in the delegation. Joseph F. Guffey, of Pittsburgh, democratic national committeeman claims that Governor Smith will have at least 66 of the 76 votes in the convention and probably more.

POSSIBILITY THAT G. B. MARSHALL IS STILL ALIVE

NEW YORK, April 25—(AP)—The possibility that George B. Marshall, assistant manager of La Luz y Los Angeles mine reported to have been killed by Sandino rebels, is still alive was suggested in a Bluefields Nicaragua dispatch received today by the Associated Press.

The dispatch, filed from Bluefields at noon today said: "Marshall reports being well treated as long as Giron (commander of the rebel force which seized the mine several days ago) stays by him."

There was no mention in the dispatch of any reports that Marshall had been killed.

The Bluefields dispatch is as follows: "Harry Amphlett, manager of La Luz mines is at Puerto Cabezas. Assistant Manager Marshall is held by General Giron, who commands the raiders. All commissary supplies, mules and ore were taken. Marshall reports being well treated as long as Giron stays by him.

"The Bonanza mine was looted. An attempt is being made to work the same by the raiders; it is thought that Marshall is being held to assist.

"Tebba (first lieutenant U. S. marines) made contact, but had to retire, due to overwhelming opposition. He is out again with a larger patrol. All supplies the raiders couldn't take from both mines and natives were destroyed. The band was made up of Hondurans, Costa Ricans and Nicaraguans and the raiders were well armed and mounted. The nature of the land makes operations difficult."

METCALF GRANTED DIVORCE FROM MADGE BELLAMY

LOS ANGELES, April 25—(AP)—Logan F. Metcalf, four-day husband of Madge Bellamy, film star, was granted a divorce from her here today. He told the court that his brief period of married life was one of great humiliation to him because his wife failed to keep appointments with him, used abusive language toward him in public and completely ignored him at times.

Metcalf said he married the screen actress in Tijuana, Mex., Jan. 24 last, and separated from her after a honeymoon of four days.

FURTHER EARTHQUAKES OCCURRED IN CORINTH

ATHENS, April 25—(AP)—Further violent earthquakes occurred in Corinth today and torrential rains beat upon the wretched homeless.

The collapse of a wall killed a woman said to be 120 years of age. Fierce winds blew down huts and tents where many of the destitute had found shelter, exposing them to the furious storm.

Officers and men of British warships which have arrived, are affording every possible assistance.

OBITUARY

George M. Egan

WATERBURY, April 25—(AP)—Ex-Superintendent of Police George M. Egan, died at his home here tonight. Mr. Egan was appointed a patrolman on the Waterbury police force in 1876 and was named chief of police in 1884. He served as chief until 1905, when he was retired on pension. Ex-Superintendent Egan was a Civil war veteran and was well known in police circles throughout New England.

THREE AMERICAN WOMEN TO FACE TRIAL IN TURKEY

BROUSSA, Turkey, April 25—(AP)—In a Turkish court in this ancient city three American women faced trial today on charges of religious propaganda-explaining the teachings of Christianity to Turkish girls.

"Regarding religious propaganda," she said, "I have never taught religious music or allowed religious discussions during classes. We have always been careful to obey Turkish law and make girls better Turkish citizens.

The lawyer for the defense admitted that Miss Sanderson and Miss Day had talked about Christianity outside the school, but declared this could not constitute an offense under the new Turkish laws, especially since the state had become completely secular with the recent removal from the constitution of the clause: "The religion of the state is Moslem."

Another Turkish lawyer, defending Miss Jennie Pilson, who is 60 years of age and who for 16 years has been director of the school, produced three medals awarded to her by the government in recognition of her services. He declared that she was not aware of the teachers' private discussions on Christianity.

DR. GUILFOYLE TAKEN TO WETHERSFIELD PRISON

HARTFORD, April 25—(AP)—With a wave of good-bye to his loyal little wife after a tearful scene at parting, Dr. Harold N. Guilfoyle was removed from the county jail to the state prison in Wethersfield this morning by Sheriff Edward W. Dewey to begin the serving of a life sentence for the murder of Mrs. Clare Cavanagh Gaudet, of New Haven in a Maple avenue apartment house last January.

His removal and the announcement of his senior counsel, John T. Robinson, that he would ask the supreme court to review all the evidence on which the three judges convicted the veterinarian, were the chief aftermath of the trial which for five days had attracted society folk, lawyers and the curious to the old court house on Trumbull street.

Dr. Guilfoyle arrived at the state prison shortly after ten o'clock. Before the morning was over the prisoner was inducted into the prison routine, and today he will start working in the shirt factory.

JUDGE MARVIN WILL CHARGE JURY IN PUTNAM FRIDAY

HARTFORD, April 25. (AP)—Judge L. P. Waldo Marvin will go to Putnam on Friday to charge the grand jury in the cases of Roland Lalone and Albert Raymond, charged by the state of Connecticut with the murder of State Policeman Irving H. Nelson, of New Haven, on Good Friday. Lalone and Raymond are held in Springfield, Mass., for the Connecticut authorities.

State's Attorney Howard C. Bradford, of Putnam, was in Hartford today, presumably with reference to making application for the extradition of the two accused.

HOUSE CONSIDERING THE HAUGEN FARM RELIEF BILL

WASHINGTON, April 25—(AP)—Turning to another of its major legislative problems, the house late today took up the Haugen farm relief bill, companion measure to the McNary bill already approved by the senate.

CABLED PARAGRAPHS

GENEVA, Switzerland, April 25—(AP)—Another international opium conference appears a possibility unless the experts now gathered at Geneva work out a clearer understanding of the Geneva opium and narcotic convention.

RIO JANIERO, April 25. (AP)—Replying to an invitation from the World League of Cities for the coming tercentenary of the founding of the city of Boston, the prefect of the federal district has given assurance that Rio Janiero will be represented.

MUNICH, April 25—(AP)—Gustav Stresseman, German foreign minister, was howled down by nationalists, in a public address tonight and finally forced to abandon a speech he had prepared. Police cleared the hall with difficulty after the near riot, despite liberal clubbing.

FLOODS ARE RAVAGING THE SOUTHERN STATES

ATLANTA, Ga., April 25—(AP)—Devastating floods which have ravaged wide valleys in southern Georgia, Alabama and northwestern Florida continued their destruction as they raced nearer the sea tonight across the great coastal flats.

Brighter pictures were presented through most of the affected areas in Georgia and Alabama but acute conditions still prevailed in most of the Florida territory where more than 1,000 families were homeless and some 300 additional families ready to flee rising waters.

With the residents of Caryville Fla. quartered at Vonitay where food and shelter has been provided pending recession of waters which now course twelve feet deep in the little Choctawatchee river town, the populace of Westville, across the river from Caryville, prepared to evacuate.

It was believed that flood warnings generally had been obeyed in the valleys of the Ocmulgee and Oconee rivers in Georgia. The flood crest still was many miles from the sea but the regions adjacent to the rivers are swampy. Aside from damage to crops, highways and railways little danger was seen for the area.

Estimates of the homeless today ranged from 3,000 to 5,000, but the death list stood at six, all Alabama Negroes. Property damage still was unestimated but declared to be several million dollars in addition to losses to crops.

Relief work generally has been taken in hand by local authorities and no appeals have been made for outside aid.

READING TO TAKE STAND IN HIS OWN DEFENSE TODAY

BOSTON, April 25—(AP)—Attorney General Arthur K. Reading will take the stand in his own defense at 10:30 o'clock tomorrow morning, it was announced today by counsel defending him during the investigation into his conduct in office by a special legislative committee.

The state completed its case at noon. Joseph D. Webster, former vice president of the Decimo Club, Inc., of New York, whose retainer of $25,000 to Reading to act as counsel led to the investigation, was the first witness for the defense.

The surprise of the day came with the introduction with evidence by the state of a deposition by Louis A. Wolfe, former president of the United L. A. W. Acceptance corporation at Worcester, in which he said Reading threatened him with criminal prosecution unless he consented to a settlement between the Worcester company and its subsidiaries, which Reading represented. The deposition was made at Jerusalem on March 30 and was signed by J. Thayer Gilman, United States vice consul at Palestine, as witness.

TO CLARIFY TESTIMONY OF ROBERT W. STEWART

WASHINGTON, April 25—(AP)—Robert W. Stewart, chairman of the board of the Standard Oil company of Indiana, may find himself in more difficulties as a result of his testimony before the senate Teapot Dome committee during his three appearances in February and April.

Members of the committee at informal conferences today practically agreed to ask the senate tomorrow to certify certain portions of his testimony to the district attorney of the District of Columbia for study to determine whether charges of perjury should be made.

At the same time the committee will recommend that the warrant on which Stewart was arrested on February 3 after his refusal to answer two questions propounded by the committee be dismissed in view of the fact that he made answer to those questions upon his third appearance yesterday.

Favorable action by the senate on both proposals was predicted by members of the committee.

TO CONFER WITH COOLIDGE ON FLOOD CONTROL BILL

WASHINGTON, April 25—(AP)—After conferences tomorrow with President Coolidge and members of the commerce committee, Senator Jones, republican, Washington, will decided whether to ask the senate to concur at once in the house amendments to his $325,000,000 Mississippi river flood control bill, or to request a conference with the house.

The chairman of the commerce committee said he had not yet had time to study carefully the changes made by the house but added that a first examination indicated that none of them constituted a fundamental change in the measure as it was passed by the senate after only two hours of consideration.

Before reaching any conclusion, Senator Jones wants to ascertain whether amendments put in the house are objectionable to the chief executive as he is anxious to get the legislation through speedily and in such form as to insure presidential approval.

WOMEN FIGHTING FOR CITY MANAGER PLAN IN CLEVELAND

CHICAGO, April 25. (AP)—Encouraged by what they termed their victory in defeating an attempt to do away with city managership in Cleveland, where league members were the most active supporters of the manager plan, the national league of women voters today began determination of new policies to support.

The league has been a champion of the city manager plan, the Cleveland election gave it an opportunity to actively support one of its chief measures.

Several speakers at the opening session of the general conference mentioned the successful defense of the city managership at Cleveland as an indication of what organized women voters can accomplish at the polls.

Bennett to be Buried in Arlington Cemetery

Heroic North Pole Flier Died of Pneumonia Contracted While on Mission of Relief.

WASHINGTON, April 25—(AP)—Naval officials said today after telephonic conversation with Commander Richard E. Byrd in Quebec that Floyd Bennett would be buried in Arlington cemetery here. Byrd was consulted upon receipt of earlier word that burial would be in Brooklyn.

The navy already had made detailed plans for the burial, calling for interment as near as possible to the grave of Admiral Peary, discoverer of the north pole. The plans call for departure of the funeral party from Quebec tomorrow night, with an escort from New York city to accompany it from the Grand Central Station to the Pennsylvania railroad station.

The services are expected to be held in Arlington late Friday.

BENNETT UPHELD FINEST TRADITION OF THE AIR

QUEBEC, April 25—(AP)—Floyd Bennett, north pole flier, died today upholding the finest tradition of the air

He died because he put the welfare of others before all thought of himself and went to the aid of airmen in distress though he himself was wracked with sickness.

He did not even know the men he gave his life for, but they were comrades of the air and so he went to their relief despite all obstacles.

Bennett died at 10:50 o'clock this morning in Jeffery Hale hospital of double pneumonia contracted after he had flown through feverish hours from Detroit to Lake Ste. Agnes in an effort to carry assistance to the marooned trans-Atlantic fliers on Greenly Island.

He was brought here by airplane from Lake Ste. Agnes on Sunday but the most expert treatment failed to loosen the hold that sickness had taken on him.

At 10 o'clock this morning the New York specialists who had come to Canada to tend him announced that all hope was gone. Bennett, they said, was in a coma from which he would in all likelihood never rouse. At 10:50, with his wife who had herself left a sickbed in New York to come to him and Commander Richard E. Byrd, his closest friend, at his bedside, he passed quietly away.

Plans were made for Mrs. Bennett and Commander Byrd to accompany the body to New York on a special car attached to a train leaving at 1:30 o'clock tomorrow afternoon.

Everything possible was done in the effort to save Bennett's life. When he became so ill at Lake Ste. Agnes that Bernt Balchen, his co-pilot in the relief expedition, had to push on without him, Miss Herta Junkers, daughter of the manufacturer of the plane whose crew Bennett had flown to help, arranged for his transport to Quebec in a newsreel plane.

Yesterday the Rockefeller Institute in New York offered its aid and Col. Charles A. Lindbergh flew to Quebec from New York with which it was hoped Bennett's life might be saved. It was found, however, that Bennett was suffering from a type of pneumonia for which no serum has been discovered and Lindbergh's dramatic race through the air was all in vain.

Commander Byrd stayed with Mrs. Bennett all day and refused an offer telephoned by friends in New York to send a plane to take him home.

"I will stay with the wife of my very good friend," he said, "until she is back at home."

In the meantime messages of condolence poured in seemingly from everywhere.

Bennett emerged from the ruck of routine work as an airplane mechanic in 1925, when he was 35 years old and had been in the navy for eight years. At that time Commander Byrd selected him as a member of the expedition to Greenland with Donald MacMillan and during that summer the two became inseparable friends.

When Byrd decided to attempt to fly over the north pole in 1926 he selected Bennett as his chief pilot and Bennett justified the confidence placed in him when he guided the Josephine Ford from Kings Bay, Spitzbergen, over the north pole and safely back again.

After the return from the north pole Bennett, though still but a navy warrant officer, was awarded the distinguished service medal and the Congressional Medal of Honor. The highest honor in the power of the government to bestow.

He was to have been chief pilot of Byrd's flight to France last summer, but injuries sustained in a test flight prevented. He would have been second in command of Byrd's projects flight over the south pole had not death intervened.

GOV. AL. GOING TO REST AT NEW JERSEY COUNTRY CLUB

NEW YORK, April 25—(AP)—Governor Smith left this afternoon in the private car of William F. Kenny for the Sea View Country club, Absecon, N. J., where he will spend several days resting and playing golf.

The governor said that he was going to the Jersey resort purely for rest and recreation, which he failed to obtain on his recent trip to the south.

Bremen Crew May Arrive in N. Y. Friday

Flight From Greenly Island Will Be Made in Three Motored Ford Plane.

LAKE STE. AGNES, Que., April 25 (AP)—Having abandoned plans to continue their flight in their Junkers trans-atlantic plane the crew of the Bremen today were awaiting weather conditions that would permit the safe take off of the Ford relief plane to bring them out of their exile.

Mild weather was reported to have softened the ice surrounding the island to a degree dangerous for any airplane to take off today. Early reports said that the dangerous conditions for a take off and landing had induced the transatlantic flyers to abandon their own plane, but later reports from the island mentioned engine trouble as the reason for the decision to continue the flight in the Ford relief plane piloted by Bernt Balchen.

This plane had carried parts and supplies to the lonely island where the transatlantic ship had been repaired. Photographers who returned here by airplane said that the Bremen had been reconditioned and moved from the island to the surrounding ice in preparation for the take-off

The Ford plane is a giant three-motored craft with a cabin capable of holding the three of the Bremen crew with the fliers and mechanics [illegible] them.

Should the party leave tomorrow and make only a brief stop at Murray Bay, they would arrive in New York on Friday soon after the body of Floyd Bennett, who died today of pneumonia contracted on the relief expedition. Bernt Balchen, who piloted the Ford plane, was associated with Bennett in Commander Richard E. Byrd's South Polar expedition.

Captain Hermann Koehl and Major James Fitzmaurice of the Bremer crew, if their departure is delayed two more days, would not reach New York before their wives who today were in mid-Atlantic on the liner Dresden which is due Sunday, postponement of the New York welcome celebration to next Monday in tribute to Bennett will enable the women to share in the honors paid to their husbands.

NEW YORK MOURNING THE DEATH OF FLOYD BENNETT

NEW YORK, April 25—(AP)—New York's day of welcome to the crew of the trans-Atlantic monoplane Bremen will be turned into a day of mourning for Floyd Bennett.

The city's plans for elaborate welcoming ceremonies to the Bremen crew were ordered cancelled today when news of Bennett's death in Quebec was received, and Mayor Walker ordered all city flags set at half staff as one of the initial tributes to the hero pilot.

The harbor pageant, parade and ceremonies at the "Eternal Light" memorial were deferred until Monday and the city dinner was postponed until Tuesday evening. Should the German and the Irish aviators arrive before Sunday they would have an opportunity to attend the funeral services of the man who died on his way to their aid.

Mayor Walker, Governor Smith, John D. Rockefeller, Jr., who sent anti-pneumonia serum to Quebec in an effort to prolong the flier's life, and men prominent in aviation, voiced their sorrow over the passing of Bennett, hailed everywhere as one of America's greatest heroes of the air.

COL. LINDBERGH HAS RETURNED TO MITCHEL FIELD

MITCHEL FIELD, N. Y., April 25—(AP)—Col. Charles A. Lindbergh landed here at four o'clock today from Quebec, where he flew yesterday to carry serum for the treatment of Floyd Bennett. He left Quebec at 11:20 o'clock this morning, half an hour after Bennett died, but he was unaware of Bennett's death until he arrived here.

Lindbergh circled twice about the field where a crowd of about 200 persons was gathered and then landed, taxiing almost to the door of a hangar. Reporters informed him of Bennett's death.

"I'm very sorry to hear that," he said. He then signed some papers an officer handed him, believed to have something to do with his having been loaned an army plane for the Quebec flight.

LAVISH ENTERTAINMENT BY MR. AND MRS. WALTER A. MAY

PARIS, April 25—(AP)—Sixty-three friends and Kinsfolk of Mr. and Mrs Walter A. May of Pittsburgh arrived in Paris tonight with plenty of Mr. May's money in their pockets and nothing at all to worry about.

They are guests of the Mays on a big free conducted tour, arranged by their hosts in honor of their silver wedding anniversary, April 27, and landed at Cherbourg this morning from the Aquitania. From Cherbourg they took the boat train to Paris under the sponsorship of a representative of Mr. May, who insisted on paying everything and said his instructions were not to let the guests be out so much as "one red cent."

BANDITRY IS RAMPANT WHILE CIVIL WAR IS BEING WAGED IN CHINA

The continued drive of the southern forces in China, with the capture of Ssinan; refugee accounts from Hankow of the slaughter by bandits of 5,000 men, women and children at Kingmen, a mission station; the killing of an American, superintendent of the Presbyterian board of foreign mission hospit alat Tsinin, and the report of another killing of an American missionary by nationalists made up the sum of tragedies as reported by dispatches from various Chinese centers Wednesday.

The drive of the southern forces has carried them another step nearer Peking. Advices from both Shanghai and Nanking tell of the capture of Tsinan, capital of Shantung, by the forces under Feng Yu-Hsiang. Sixty thousand rifles and 110 field guns are reported to have been seized.

The bandits who raided Kingmen, a city of 600,000 inhabitants in Hupeh province, were made up of army deserters and a peasant organization. Refugees reaching Hankow gave appalling descriptions of the sacking of the town and the massacre.

Tens of thousand of northerners who were driven from the city of Tsinan are trekking back along the roads, with brigandage rampant.

Dr. Walter F. Seymour, superintendent of the Presbyterian Board of Missions hospital at Tsining, Shantung, has been shot and killed by a Chinese soldier.

From Tokyo comes a report that an American missionary was killed by nationalists at Yenchowfu. This is only about fifteen miles from Tsining and it is thought possible the two cases are identical.

The nationalist central executive committee at Nanking has protested against the dispatch by the Japanese government of troops to Shantung.

BRIEF TELEGRAMS

A dietician is suing Mae Murray for $2,135. He avers he was engaged for six months at $30 a week to improve her figure.

Two panic-stricken sisters leaped to their deaths rather than risk the fate of a young boy who was suffocated in a tenement fire in the Williamsburg section of Brooklyn.

Governor Len Small has informed the Illinois Manufacturers' association that Frank L. Smith remains senator from Illinois until his successor is elected and qualified.

Radio station WNYC, New York's official broadcasting station, last night put on the air a memorial service for Floyd Bennett, north pole flier who died of pneumonia at Quebec.

American Tobacco company directors voted the regular quarterly dividend of $2 a share on both classes of common stock payable June 1 to stockholders of record May 10.

Gov. John H. Trumbull was the guest of honor and principal speaker at a dinner and conference in Winsted last night which resulted in the formation of the Litchfield Hills federation.

Passage by congress of a bill to reduce newspaper mailing rates was urged in a resolution adopted by the forty-second annual convention of the American Newspaper Publishers association.

Captain George H. Wilkins from Spitzbergen cabled his thanks to the American Geographical society of New York, for its award to him of the Samuel Finley Breese Morse gold medal for his arctic flight.

Senate democrats framed a $325,000,000 tax reduction program yesterday to place before the senate finance committee today when it decides on the rate schedules of the $290,000,000 bill passed by the house.

Another democratic thrust at the tariff wall was made yesterday in a bill introduced by Representative Hull, democrat, Tennessee, to abolish the tariff on automobiles, motorcycles, tires and accessories.

The Connecticut conference of Social Workers closed their 18th annual meeting in Stamford by electing Dr. M. C. Conaughy, Middletown, as president. The conference next year was voted to be held in Middletown.

Trading will begin today on the New York Stock Exchange in £2,888,173,636 United Kingdom of Great Britain and Northern Ireland 5 per cent war loan of 1929-1947 bonds, the largest issue ever to be listed on the "big board."

A giant hydroplane capable of a speed of 50 miles an hour, is under construction in New York for Harrison Williams of the New York Yacht club. The boat will be 56 feet long—the largest vessel of its type ever constructed in America.

The Empress of Montreal was stranded at Northeast Harbor, Shelburne county, N. S., but was in no immediate danger, said a message received by C. H. Harvey, Halifax, N. S., agent for the marine and fisheries department.

A deed for the sale of Lakeview Park, an amusement resort near Middletown, owned by the Connecticut company to Harry Pashalinsky, New Haven, was filed yesterday. The 18 acres of land will be developed into a summer resort.

The Rev. William J. McFadden, widely known member of the Jesuit missionary band of the New York-Maryland province, died in St. Agnes hospital, Philadelphia, yesterday. He was 42, and had conducted missions in many eastern cities.

A monoplane carrying news photographers bound from Boston to Quebec City for photographs of the Bremen expedition landed deep in the mud on a farm at Newport, Vt., after the pilot had failed to locate the landing field because of poor visibility.

The city council of Portland, Ore., refused to accede to a request from the Women's Christian Temperance union for the removal of a banner stretched across a downtown street advertising the presential candidacy of Governor Alfred E. Smith of New York.

Turned about in mid-ocean to give assistance to two injured men in the crew of the French Barkentine Madlania, the liner Tuscania reported by radio yesterday that she had steamed 58 miles off her course but was unable to locate the sailing vessel.

Education bulks sufficiently large in the life of the nation to deserve representation in the president's cabinet, John H. MacCracken, of New York, said in urging the house education committee to approve the Reed bill to create a department of education.

Although claimed for jury trial which was to have started in superior civil court in Rockville, the case of Gustave A. Hoffman, nationally known artist and etcher, against the Connecticut company, for alleged damages, was not called as it had been settled.

Alleged carelessness and negligence of officials of the Alexander Industries Inc., was declared responsible by a coroner's jury for the explosion and fire which took a toll of eleven lives last Friday at the company's plant in Englewood, a suburb of Denver.

Military authorities of the state of Jalisco have asked the Mexican war department to have deported from Mexico the Spaniard, Francisco Indart, resident of Guadalajara, charged with sedition, specifically, support to the so-called Catholic revolution.

Bishop Thomas Nicholson of the Methodist Episcopal area of Detroit and president of the Anti-Saloon League of America has been chosen to succeed Bishop Luther D. Wilson as head of the area which comprises New York city and the eastern half of the state.

Ralph Wainwright, superintendent of parks at New Britain for 19 years, will be ousted from office if the board of park commissioners abide by the edict issued by Mayor Angelo Paonessa. The newly elected executive said that Wainwright was not in sympathy with his administration.

A gift of $50,000 from Mortimer L. M. Schiff, New York financier, to the building and endowment fund of the Taft school of Watertown, Conn., was announced yesterday, bringing the total to $1,100,000 in the campaign for $2,000,000. A gift of $10,000 from W. A. Harriman was also announced.

SENATE HAS PASSED THE NAVAL APPROPRIATION BILL

Measure Carries Approximately $363,000,000—Rejected Amendments Intended to Withhold Funds For Use of Marines in Nicaragua—Senator Heflin's Plea to Protect American Youths From Death in Nicaragua Failed to Impress the Senators, and His Amendment Has Rejected 60 to 15.

WASHINGTON, April 25. (AP)—Rejecting by decisive majorities all amendments designed to circumscribe the president's freedom of action in maintaining marines in Nicaragua, the senate late today passed the annual naval appropriation bill, carrying a total of $363,000,000.

Discussion of the Nicaraguan situation had held up final action for ten days and resulted in many alterations of the original proposals to prohibit the use of any money appropriated by the measure for the maintenance of marines in the Central American republic after the inauguration of the new administration to be chosen in the elections next fall, which the marines are to supervise.

The principal proposal, framed jointly by Senators Norris, of Nebraska, and Blaine, of Wisconsin, republican independents, was rejected, 52 to 22 with seven democrats joining 15 republicans in support and 19 democrats combining with 33 republicans in opposition.

As was explained by Chairman Borah, of the foreign relations committee, who voted against the amendment, and by other senators, the vote could not be construed as one in support of the administration's policy in intervening in Nicaragua and supervising the forthcoming election there. This policy at its inception was opposed by Borah and many other senators who voted against the amendment but after the pledge to supervise the elections had been made these senators took the position that the national honor required that it be kept.

Senators Norris and Wheeler, democrats, Montana, took an opposite view as to the effect of the senate vote, asserting that it constituted in effect a blanket indorsemen of the administration's policy.

While Senator Borah and others favored the general proposition of requiring that the Marines be brought out by next February 1, as proposed by the Blaine-Norris amendment, they voted against it because they contended that its effect would be to make Comptroller General McCarl the judge of how the amendment should be executed.

After the roll call on the Blaine-Norris amendment the senate by an even more decisive majority, 53 to 20, voted down an amendment by Senator McKellar, democrat, Tennessee, which would have required the consent of congress for the maintenance of the marines in Nicaragua after February 1, except that the president could land troops temporarily for the protection of lives and property "under international law or the Monroe Doctrine."

With that amendment out of the way the senate made short shrift of one by Senator Heflin, democrat, Alabama, despite the author's impassioned appeal to protect American youths from death in Nicaragua. His amendment was rejected, 60 to 15. It would have prohibited the use of any appropriations made in the act "in connection with acts of hostility" by United States marines in Nicaragua unless and until the president shall obtain from Congress consent to keep them there."

With the passage of the naval bill the senate cleared its calendar of the last of the annual supply measures and so can devote its time now wholeheartedly to general legislation. Several of the appropriation bills still are in conference for the ironing out of differences between the two houses and the naval bill probably will be sent to conference tomorrow.

R. W. WATKINS CHARGED WITH EMBEZZLING $167,000

HARTFORD, April 25—(AP)—A bench warrant charging Roger W. Watkins, formerly of West Hartford, with embezzling $167,000 from the National Associated Investors, Inc., for which he was fiscal agent, was issued by Judge L. P. Waldo Marvin in the superior court late this afternoon on the application of State's Attorney Hugh M. Alcorn.

The application by Mr. Alcorn was made on information and belief, he said, that the money had been embezzled by Watkins on or about April 10. In an interview he said that an attempt would be made at once to locate Watkins and bring him back to answer to the charge. He told the court that the last heard of Watkins he was in Chicago, Ill., and his wife and two children, according to his last report, were in New York.

As fiscal agent for the National Associated Investors, Inc., Watkins sold its stock. He is said to have either sold it or converted it to his own use without making an accounting to the National Associated Investors, Inc.

EARTH SHOCKS ROCKED HOUSES AT RUMFORD, ME.

RUMFORD, Me., April 25—(AP)—Two sharp earthquake shocks that rocked tenement houses here and drove scores of people to the streets in fright tonight, were felt throughout western Oxford county and over the New Hampshire line as far as Gorham where a violent tremor was reported. No damage had been done as far as could be learned.

Plateglass windows in the business section of this town were seen to buckle as the earth heaved beneath the windows. Goods in some stores that were open trembled on the shelves and in some cases fell to the floor.

The first shock at 6:37 tonight, which lasted for two or three seconds, was felt distinctly in Auburn, where dishes drummed a tattoo in China closets. The second tremor came hard on the heels of the first.

Reports from outlying communities told of the wide area touched by the shocks. Apparently the path of the tremors reached from the White Mountains and followed down the west side of the Androscoggin valley as far as Auburn, Gorham, N. H., reported that buildings there had been rocked.

Kennebago, Farmington, Oquossoc, Rangely, Canton and other towns felt heavy shocks. Bethle reported that the heavy shocks. Bethel reported that the pronounced tremors caused the annunciator drops on the telephone switchboard to drop. At Norway the shocks rocked houses.

DISGRUNTLED DEMOCRATS HOLD MEETING IN NEW HAVEN

NEW HAVEN, April 25—(AP)—Anti-organization democrats from the various Connecticut districts met here today to complete their plans for a campaign at the state convention in Hartford next Monday and Tuesday looking towards the removal of James J. Walsh, chairman of the state central committee; Thomas J. Spellacy, national committeeman, and A. S. Lynch, secretary of the state committee.

John A. Cornell, town chairman of Bridgeport, presided at the meeting, which was the final of a series of conferences which have been held during the last three months.

TWO BOYS, BROTHERS, GUILTY OF SECOND DEGREE MURDER

VAN BUREN, Mo., April 25—(AP)—Two brothers, 12 and 14 years old were found guilty of second degree murder in the Carter county circuit court today and were sentenced to 10 years imprisonment in the state penitentiary. The boys are Leslie Secrease, 12 and his brother Lee, 14 of Ellsinore, Mo.

They were found guilty by a jury of the murder Dec. 12 last, of Arthur Haldebrand, 10, a farmer lad. County authorities said they believed they were the youngest boys ever given a penitentiary sentence in Missouri. Haldebrand was shot and killed on a hunting trip.

BLOWOUT OF TIRE CAUSE OF FRANK LOCKHART'S DEATH

DAYTONA BEACH, Fla., April 25—(AP)—Frank Lockhart, youthful racing driver, was catapulted to his death today when a tire blew out while his automobile was speeding 200 miles an hour in an attempt to set a new record for land travel over the sands of Daytona Beach.

The accident occurred as Lockhart approached the grandstand. His Stutz Blackhawk Special swerved back and forth, rolled out of control 350 feet and left the ground.

Two photographers and a newspaper man narrowly missed injury as the car hurtled over their heads to land again and bounce sideways 550 feet before taking another 300 foot jump and hurling Lockhart to the sands.

Pitched from the driver's seat, Lockhart was flung 20 feet. Spectators found him stretched out, face downward, bleeding from nose and mouth and breathing heavily. He died before a hospital was reached.

Otis Porter, official timer of the American Automobile association, described how the two photographers and T. R. Gill, Associated Press correspondent, missed death by inches.

While the car was in the air on its mad leap it hit one of the photographers. The other photographer ran, leaving his machine. Gill was close to the man and the automobile passed over his head, not above 18 inches. I do not know how he escaped injury."

Hans Orte, Daytona Beach, was the photographer struck. He suffered bruises.

Many of the spectators believed Lockhart might have broken the record had he not met with the accident.

Ridges in the beach were blamed in part for the disaster. The beach was said to have been in the worst condition of the past week with parallel ridges left by adverse wind conditions.

Lockhart was driving the same automobile in which he narrowly escaped death Feb. 22 last when it went out of control and dashed into the ocean.

Mrs. Lockhart witnessed her husband's death. The Lockharts lived in Indianapolis. They had no children.

SOUTHINGTON MAN PLEADED GUILTY TO SLAYING HIS SO

HARTFORD, April 25—(AP)—John Gaynor, 55, of Southington, was sentenced to state prison for 8 to 12 years on the charge of manslaughter, by Judge Marvin of the superior court late this afternoon. He pleaded guilty to slaying his son, Matthew, 32, while under the influence of liquor, February 6.

In recommending the sentence adopted by the judge, State's Attorney Hugh M. Alcorn said that Gaynor was a chronic alcoholic. On the day of the crime, said Mr. Alcorn, Gaynor had earned $5 slaughtering hogs, came home in an intoxicated condition and got in a fight with his wife and two sons over the money.

What happened after the quarrel is not certain, said Mr. Alcorn. All that is known is that Gaynor went out in a shed, got an old shotgun and blazed away in the general direction of his wife and Matthew, the son getting the full load and dying soon afterward. After the shooting Gaynor hid in the cellar of his house where police officers found him.

MRS. BANTA SURRENDERS ON KIDNAPING CHARGE

WHITE PLAINS, N. Y., April 25—(AP)—Mrs. Gertrude Banta of Boston, indicted recently by the Westchester county grand jury on a charge of kidnaping, surrendered voluntarily to the district attorney today. She was arraigned in county court and released in $2,500 bail to await trial.

Mrs. Banta is accused of taking her grandchild, Edward Banta, seven years old, from a private school in Briarcliff where he had been sent by his guardian and maternal aunt, Mrs. Herman Lindino of Ossining. Authorities said Mrs. Banta took the child to Boston where her son, the boy's father, also lives.

Banta's first wife, mother of the boy and a sister of Mrs. Lindino, died about five years ago.

WILLIMANTIC

Office 824 Main Street. Telephone 1181-2.

DELEGATES TO STATE CHAMBER MEETING APPOINTED

(Special to The Bulletin)

WILLIMANTIC, April 25—The following delegates have been appointed by President Frank P. Fenton of the chamber of commerce for the annual meeting of the Connecticut C. of C.: Kenneth H. Hillhouse, Edwin J. Donnelly, Charles W. Hill, A. J. Martineau, Nelson A. Daniels, F. P. Fenton, James E. Fullerton, H. N. Bullard and P. J. Twomey; alternates, C. W. Tryon, Harry Cohen, J. E. Sullivan, Joseph B. Riordan, Oliver L. Willard, W. C. Norris, John F. Ahern, Andre C. Roux and Roland B. Jordan. It is expected that a large delegation will accompany the delegates, especially at the noon luncheon on May 7 when merchandisers from all over Connecticut will meet to hear speakers of national reputation.

BAN ON SOLICITORS IS PLACED BY CHAMBER

(Special to The Bulletin)

WILLIMANTIC, April 25—Among the many so-called harbingers of spring the solicitor, representing various lines of merchandise and advertising propositions, is making his annual appearance. Reports coming in at the chamber of commerce show that these unwelcome visitors have been active here in past years and are returning for another harvest. One business man reported that he had spent $200 last year in magazine advertising and he was now convinced that he had not had one cent of return on his investment. He said that a salesman called on him again this year with his purported signature. It was a fake and when questioned the salesman departed. He had not returned and having failed to land an easy victim probably will not be seen again. The investigating committee of the chamber is lending every assistance possible in warding off unprofitable contracts between local people and such solicitors. The matter was taken up at the meeting of the board of directors held tonight with President Frank P. Fenton presiding. It was decided to secure the co-operation of city officials and the police in making the ordinances covering the issuing of permits and licenses more effective.

A short calendar session and assignment of cases in the Windham county superior court will be held here Friday of this week at 11 a. m., with Judge Christopher L. Avery of Groton on the bench. Three cases are on the docket, two uncontested divorce cases and four to court. The short calendar cases are: Petition of Frank M. Lincoln, administrator et als; Catherine E. Hennessy vs. Magloire Bessette; Agnes F. Jennessy vs. Magloire Bessette. The uncontested divorce cases are: Evelyn E. Taylor vs. John G. Taylor and Raymond Stillwell vs. Leonie M. Stillwell. The cases to court are: Herman Brettschneider vs. Charles P. Wilbur; Burton D. Bosworth vs. Rolla Kelton, administrator; Edith T. Parke vs. Emma E. Robinson; and Jeremiah P. Eddy vs. John T. Williams.

Officers of Olive Branch council No. 10, R. & S. M., elected for the year at the annual assembly held in Masonic Temple Tuesday evening are: Harold S. Maine, T. I. M.; William S. Gane, Rt. I. D. M.; Otto B. Robinson, I. P. C. of W.; Hudson H. Barrows, C. of G.; Herbert R. Chappell, treasurer; Edwin G. Clark, recorder; Maurice F. Palmer, conductor; Bert C. Hallock, steward; and Gurdon C. Rathbun, sentinel. The officers were installed by Charles A. Taintor, past T. I. M.

James T. Rafferty, 64, a former resident of this city, died suddenly in Brooklyn, N. Y., last Thursday. He leaves his wife, Laura and one daughter, Agnes. Burial was in St. John's cemetery, Brooklyn, N. Y.

Wilson E. Wilmarth has returned to his studies at Wesleyan university, Middletown, having spent a few days at the home of his sister, Mrs. Harry W. Standish.

Mrs. Walter T. Jones has been entertaining her sister, Mrs. A. W. Griswold and son Robert Griswold, who returned to their home in New Haven today.

Antonia Bedard of Ash street underwent an operation for appendicitis in St. Joseph's hospital this morning.

The state motor vehicle department has sent notice of the return of the operator's license held by John Tichen of R. F. D. No. 1, Willimantic.

Mr. and Mrs. Kenneth N. Hillhouse spent today in Westerly, R. I.

Mrs. E. Frank Burbee is spending a few days with relatives in Yonkers, N. Y.

Mrs. Charles F. Risedorf is visiting with her sister, Mrs. Wilbur F. Burrows of Middletown for a few days.

Mrs. Ida Pearum of the Card Home is visiting her sister in Central Village and she will attend the the medal contest of the Canterbury Loyal Temperance Legion Thursday evening.

Members of the Windham high school basketball team and Manager Jacob Krug received inscribed gold basketballs today.

Miss Dorothy Jones, daughter of Mr. and Mrs. Walter T. Jones, has been discharged from St. Joseph's hospital where she recently underwent an operation.

A teachers' conference was held at the South Willington school this afternoon for towns coming under the supervision of Supervisors Levi T. Garrison and Miss Jessie LeRoux of this city.

Mrs. Anthony Szandurski of Columbia underwent an operation at St. Joseph's hospital this morning.

Normal School Notes

At the assembly of the student body Wednesday, Miss Mabel Friswell and Mr. Carl Schultz of Boston university school of education spoke on the need and possibility of higher education for teachers. Miss Friswell who is secretary of the university entertained with several solos. Morgan R. St. John accompanied her at the piano. Rev. Harry S. McCready of Portland, Me., and former pastor of the First Congregational church of Willimantic was the next speaker on the program. He gave an inspiring description of his trip through the Yosemite valley and Alaska. The conclusion of his talk was a poem by Robert Service.

The swimming club met Tuesday at the Y. M. C. A. pool under supervision of Miss Paulita Clark. In order to get an emblem it is necessary for members to accomplish certain water feats. The girls are now working hard on these. Miss Lillian Loeffler of Waterbury, representative of the Junior class gave a talk to the students in a house meeting in the living room at Residence hall after dinner Tuesday evening. The humorous and personal elements of the report won the undivided interest and attention of the audience. The speaker told of conversation with girls from various other normal schools within and without the state. She said that she could not do justice to the enumerable courses at the banquet held in the Hotel Pennsylvania, New York city, but it was obvious that she did justice to her fellow classmates back in Connecticut. The report was concluded with the hope that next year our state would be better represented and that a larger delegation from the Willimantic State Normal school might be sent.

It has been customary of late for the students of the school to allow their hair to grow and suffer the consequences of keeping in vogue. With the oncoming warm weather several have anticipated the discomfort and extra effort they will undoubtedly be compelled to undergo. Miss Carolyn Palmer of Windsor and Miss Sylvia Johnson, Baltic, are among those who recently submitted to the shears of the tonsorial artist.

Tuesday evening being the regular weekly night for the club meetings at the school, many members availed themselves of the privilege of attending the various sessions. The Glee club under the direction of Morgan R. St. John convened at 7 o'clock. At 8 p. m. the Literary club met and discussed the purchase of the next book from the Book-of-the-Month club. Poems were read by Miss Mildred Davis of Willimantic. Reports on literary works were given by Miss Carolyn Palmer. The Art club, which had a membership of 70 at the beginning of the year has decided to discontinue the meetings until next year. Miss Flora Keech of Danielson was given a party Tuesday evening in honor of her birthday. Those present were, Mrs. Ida Whittica, Mrs. M. Crasman, Mr. and Mrs. James Keech, Mr. Roy Ayers and Miss Betty McGorty, all of Danielson; Miss Helen Lendrecan of New London, Miss Marian Bates of Putnam, Miss Dorothy Grace of Middletown, Miss Lillian Gallagher of Naugatuck, Miss Frances Tusca of New London. Miss Keech was the recipient of many lovely gifts. Luncheon was served.

The Music club met Tuesday evening. Members of the club were given their parts for the coming operetta Carmen to be given in June.

Miss Marion Cleland, registrar of the school, returned Wednesday after a day's illness.

The senior E. P. division is getting ready for vacation. Housecleaning is going on in their session room.

The principal roles chosen for the Glee club operetta Carmen are: Carmen, Marion Young of Norwalk; Escamillo, Bernice Norris of Rockville; Zuniga, Dorothy Hale of Ellington; Frasquita, Rose Cammarano of Hartford; Don Jose, Katherine Smith of Willimantic.

A meeting of the student body was called at 3 o'clock Wednesday afternoon to hear the report of Miss Laura Edwards of New London, senior representative at the convention of normal schools and state colleges of eastern U. S., held in New York April '9-21.

Junior 1 and 2 will go into training the week of May 7. The grades will be posted the latter part of the week.

The spring vacation of one week starts with the closing of the school Friday.

There has been a large advance call for tickets for the Nature club entertainment to be given in The Little Theatre Tuesday evening, May 15.

Miss Rachel Freedman of Colchester, Anna Hall of East Hampton and Nettie Cohen of Colchester who attended the arts exhibit in Hartford gave a brief report of the exhibit before the elementary division of sen ors Tuesday.

Miss Frances Hoye of Hartford reported at the school Tuesday, having been absent on account of illness.

Miss Marge Delaney of Norwich, a graduate of the school visited with her sister Miss Helen Delaney, a senior, Monday.

Miss Helen Tourtelotte and Miss Miriam Shershewsky of Norwich, graduates of the normal school visited classes Monday.

A bridge party was given at Woods Monday night in honor of the Misses Helen Moran and Julia Dytko of New London who were observing their birthdays. Miss Amelia Palmer of North Stonington and Miss Regina Marut of Middletown entertained with a comedy sketch. A delightful lunch was served. Present were the Misses Elizabeth Bean and Jessie Marsicki of Suffield, Amelia Palmer of North Stonington, Rose Cammarano of Hartford, Julia Daley and Helen Shea of Waterbury, Beatrice Shrader of Darien, Regina Marsh of Middletown, Olga Sokol of Clarks' corners, Helen Moran, Florence Godbole and Julia Dytko of New London.

Miss Amelia Palmer of North Stonington entertained this week Miss Rose Eagan a recent graduate of W. N. S. and teacher at Storrs.

Miss Julia Dytko of New London spent Wednesday evening at her home.

HAMPTON

April 27th, Haig Injiyan is to give a lecture on oriental rugs to the Art and Craft club, in the Morgan Memorial, Hartford.

Friends of Stanton Burdick are sorry to hear that he is ill.

Miss VanCleet of the C. A. C. extension service will give another lesson in dressmaking at the chapel Tuesday.

Mrs. Dill has opened her summer home.

Under the auspices of the Home and School club, N. S. Light of Hartford, director of rural education is to speak in the town hall this (Thursday) evening. The Kinder bands of the Center and Aspaquog schools will furnish music.

Mrs. Marcia Zabriskie resumed her duties at the Center school Monday.

Friends of Mr. Standing are glad to hear he is more comfortable.

The commander and vice commander of Hampton Post, No. 106 attended the funeral service for Roger Sherman at Mystic, Friday evening. Mr. Sherman was a charter member of Hampton post.

ABINGTON

Roy Sherman and family were at Mrs. Ballard's on Sunday.

Priscilla Elliott, Eva Jane Covell, Beatrice Sharpe and Alice Marcy were in Danielson Saturday, attending the Camp Fire Girls' rally.

The Ladies' Aid society is to meet this (Thursday) afternoon at Library hall.

Paul Whitehouse and family of Warrenville were guests at Bert Whitehouse's Sunday.

Betty Putnam chapter, O. E. S., card party, Grange hall, Abington this (Thursday) evening, 8 o'clock. Tables for bridge and straight whist. Public invited.—Adv.

Beginning Sunday, April 29 the morning service at the Congregational church will commence at 10:30 instead of eleven o'clock.

WILSONVILLE

David Snow of Webster, called on Norman Town Sunday.

Mrs. Nelly Dodge entertained her cousin from Webster one day last week.

Mrs. Herbert Town of Quaddic, was at Norman Town's one day the past week.

Mr. and Mrs. Lewis Kasrlk have bought the property and store of the late S. Adams and will soon move there.

Mable Pratt, who is in Woodstock working, was home over the week end.

Mr. Pelequin, who is living with his daughter, is ill.

Rev. Mr. Lindsley of Webster called on Mr. Town Thursday.

If you want to flatter a man tell him he is working too hard.

PLAINFIELD

Mr. and Mrs. Brisson were callers at Backus hospital is much improved in visited their son, Leon, who recently underwent an operation.

William Forrest, who is a patient at Backus hospital is much improved in health.

Misses Jessie and Elsie Currier were recent callers in Norwich.

Local people attended the Dust dance at Rum Along Inn, Tuesday.

Miss Lily Kelly was in Jewett City Wednesday.

Albert Deschamps was a caller in Jewett City Wednesday.

Miss Blanche Charron, Miss Amelia Tatreault were recent callers in Baltic.

Miss Lily Kelly and Miss Rose Axelson were in Providence recently.

Walter LeClare was operated on Friday for tonsilitis at Backus hospital.

Walter Hill is confined to his home with a broken leg.

Joseph Bibeau and Philip Houle were recent Providence visitors.

Mr. and Mrs. Severe Beaulac entertained guests from North Grosvenordale recently.

The Monday evening Bridge club met at the home of Miss Pauline Fuller. The prizes were won by Miss Katherine Kirby and Miss Marjorie Windsor.

Miss Edna Lillibridge, who has been spending the winter in Florida has returned to Norwich, where she is making her home.

Tonight (Thursday) the standing committee is to meet at the parsonage for the April meeting.

Friday at 3 o'clock the Woman's guild is to meet with the president, Mrs. Fred Lyon.

Miss Dorothy Prentiss is spending a few days in Boston.

Clifford Allard motored to New London Monday evening.

Mrs. Wilfred Royce is ill.

Mrs. James Grant of Canterbury Road is at a private hospital at New London to be operated on for appendicitis.

ROCKVILLE, R. I.

The piazza and addition being built on the parsonage is nearly completed.

A chicken pie supper, held in the Grange hall, Hope Valley last Thursday evening to raise money to help defray the expenses of the parsonage addition, proved successful and netted a good sum.

The steam shovel has been working here the past week, excavating the road bed, preparatory to building the new road from this place to Hope Valley.

Byron A. Saunders sold his farm recently.

Mrs. Howard Woodmansee, Miss Elva Woodmansee and Charles Barber, have been callers in Westerly.

Rev. Paul S. Burdick and Mr. Albert S. Babcock attended the quarterly meeting of the Seventh Day Baptist Missionary board, last Wednesday.

Mrs. Paul S. Burdick and five children were guests of friends in Westerly one day recently.

The Loyal Workers met at the home of Mrs. Marietta Kenyon, Wednesday evening of last week.

SOMERS

Rev. E. T. Jones' subject Sunday morning was "Touring Palestine."

Sunday evening the Junior C. E. society had charge of the entire program; a part of the program was an illustrated lecture on Mexico. The meeting was led by Miss Jeanette Pomeroy. Miss Harriette Ellis and Sherman Hills had a piano and violin duet. Charlotte Fuller, Elizabeth Conant, Erwin Avery and Sherman Hills gave one selection.

The Choral society met with Mr. and Mrs. Robert [illegible] Monday evening.

[illegible] at the home of the late C. H. Rumbert Saturday was very [illegible] Hartford [illegible] tenant house [illegible]

Mr. and Mrs. Burt D. Cooley have returned from a visit with relatives in Wallingford.

The Women's [illegible] and whist party at the home [illegible] and Mrs. Ray Howard [illegible] evening for the benefit of [illegible]

Mr. and Mrs. [illegible] Mr. and Mrs. [illegible]

Mr. and Mrs. [illegible] of North Sutton, N. H., are visiting Mr. Lapierre's sister, Mrs. [illegible] Avery.

The community [illegible] president, Mill Pond [illegible] was attended. [illegible] 186. Later were [illegible] the Hartford School of Religious Education who have spent a year in India presented [illegible] company of twelve [illegible] taking measures of the [illegible] people.

A week's club, "The [illegible] hood," is being formed [illegible]

The daughter born to Mr. and Mrs. Ralph Chaffee of [illegible] is a granddaughter to Mr. and Mrs. Charles Chaffee of this place.

Mrs. Frederick [illegible] two children of Bloomfield, Conn., returned home after two weeks spent with Mrs. Healey's parents, Mr. and Mrs. Archie Cooley.

MERROW

A spraying meeting was held at the home of Deacon Wilco Monday night. This being the annual meeting, election of officers resulted as follows: Ivan Wilcox, president; Miss Harriett Merrow, secretary and treasurer. E. Tucker from Ellington and W. H. Darrow from Storrs college were at the meeting.

Miss Minnie Fuller spent Friday with Mrs. Bell Robinson.

Frank Millard was in Willimantic Saturday.

Mr. and Mrs. James Rhodie were visitors with the former's sister, Mrs. Ivan Wilcox, Friday.

Mildred Thompson, who is going to high school in Massachusetts, is home for a week's vacation with her parents, Mr. and Mrs. Frank Thompson.

Walter Brown from South Manchester is working for Ivan Wilcox for a few weeks.

Mr. Wilcox, accompanied by Harold Hansen of Mansfield, went to Washington to a Pomona grange meeting last Wednesday.

Robert and Harold West, who have been with their grandparents, Mr. and Mrs. Ivan F. Wilcox, for the past two weeks, went home Saturday.

A birthday surprise party given Mrs. Henry Lebonte Monday afternoon by neighbors and friends proved very pleasant. Sandwiches, cake and coffee were served at 5 o'clock. Whist was played and Mrs. Helen Wilcox won first prize. Mrs. Frank Jenkyn was given the consolation award.

LIBERTY HILL

Rev. John H. Knott of Willimantic, a former pastor here and at Chaplin, occupied the pulpit here last Sunday morning. He will preach here next Sunday. It was very pleasing to hear the former pastor again. Services commence at 11 o'clock.

Leon Chequette and family of Southington spent Sunday with the former's parents, Mr. and Mrs. James A. Chequette.

Dr. Henry Sweet of Hartford was here Saturday to treat Mr. Chequette's broken leg. It was ten weeks Wednesday since it was broken. Mr. Chequette gets around in his home with crutches. He broke the two bones in his left leg between the knee and ankle. He has a sawmill and made a mistake getting the leg caught between two logs, which threw him in such a manner as to cause the break.

Although we have had the new moon four days, us one has had a chance to see it yet. A cold, lingering northeast storm began Saturday night.

Health Officer W. T. Curry has removed the quarantine for scarlet fever and fumigated, and there are now no fever cases.

Telephone men passed through here last week trimming the trees that obstructed the wires.

Will he find your name in the new Summer Issue of the Telephone Directory?

It goes to press this Saturday

Orders for new installations, and changes in present listings, should be given us before that time if they are to be included in the Summer issue of the telephone directory for this district.

Will your name be in it?

A telephone in your home will bring you convenience, economy, protection. Your name in the telephone directory will mean that your home is within speaking distance of your friends—that they will know how to reach you, that you need not be out-of-touch with things.

And a telephone costs so little!

If you haven't a telephone in your home, you are missing out on the convenience, protection and economy that only a telephone brings.

You can have a telephone in your home for a monthly charge of as little as $2.25

Get a telephone in your home. Order it before Saturday noon, so you will get the benefits of being listed in the latest telephone book.

The above rate applies in the base rate area of the local Exchange. Service Connection charge $3.50

Our local Business Office will gladly give you further particulars

THE SOUTHERN NEW ENGLAND TELEPHONE COMPANY

STUDEBAKER

The Great Independent

40-Mile speed even when NEW—Lubricate only every 2500 Miles:

THE most advanced engineering of 1928 is combined with Studebaker's 76 years of traditional quality in the new Dictator.

The Dictator's speed of 65 miles per hour is a revelation in smooth, effortless travel. Proved champion of its class by maintaining better than mile-a-minute speed for 24 consecutive hours—a record unequaled by any stock car under $1400.

Studebaker One-Profit manufacturing facilities have made this car an exceptional value at $1195. Drive it and you will be convinced!

VALUES IN FOUR PRICE FIELDS

President Eight, $1985 to $2450; The Commander, $1495 to $1695; The Dictator, $1195 to $1295; The Erskine Six, $793 to $965. All prices f. o. b. factory.

T. N. M. LATHROP

84-86 NORTH MAIN STREET, NORWICH, CONN.

The Tubridy-Weldon Co.

Willimantic

20 Per Cent. Sale

ENDS SATURDAY NIGHT

Coats
12.98 Quality — Sale 10.30
19.75 Quality — Sale 15.80
39.75 Quality — Sale 47.30

Ensemble 3-Piece Suits
16.98 Quality — Sale 13.50
25.00 Quality — Sale 20.00
39.75 Quality — Sale 31.50

Hats
1.98 Quality — Sale 1.50
4.98 Quality — Sale 3.90
7.98 Quality — Sale 6.30

Sweaters
1.98 Quality — Sale 1.59
3.98 Quality — Sale 3.19
5.98 Quality — Sale 4.79

Brassieres—Ensembles
1.98 Quality — Sale 1.50
3.50 Quality — Sale 2.80
7.00 Quality — Sale 5.60

Junior Coats
10.75 Quality — Sale 8.60
19.75 Quality — Sale 15.80
29.75 Quality — Sale 23.80

Tailored Suits
16.98 Quality — Sale 13.50
25.00 Quality — Sale 20.00
35.00 Quality — Sale 28.00

Children's Hats
1.69 Quality — Sale 1.35
2.50 Quality — Sale 2.00
3.98 Quality — Sale 3.19

Scarfs and Triangles
1.98 Quality — Sale 1.59
3.98 Quality — Sale 3.19
5.98 Quality — Sale 4.79

Figured Crepe Overblouses
4.98 Quality — Sale 3.90
6.98 Quality — Sale 4.79
9.75 Quality — Sale 7.80

Children's Coats
4.98 Quality — Sale 3.98
7.98 Quality — Sale 6.30
12.98 Quality — Sale 10.30

Kid Gloves
2.50 Quality — Sale 2.00
3.50 Quality — Sale 2.80
4.50 Quality — Sale 3.60

Stockings
1.00 Quality — Sale 80c
1.98 Quality — Sale 1.59
3.95 Quality — Sale 3.30

Vestees
1.59 Quality — Sale 1.28
2.50 Quality — Sale 2.00
3.98 Quality — Sale 3.19

Tailored Blouses
1.98 Quality — Sale 1.59
4.50 Quality — Sale 3.60
5.98 Quality — Sale 4.79

Silk Dresses
9.75 Quality — Sale 7.80
25.00 Quality — Sale 20.00
45.00 Quality — Sale 36.00

Leather Bags
1.98 Quality — Sale 1.59
3.98 Quality — Sale 3.19
5.98 Quality — Sale 4.79

Silk Underwear
98c Quality — Sale 79c
2.98 Quality — Sale 2.39
5.98 Quality — Sale 4.79

Corsets, Cor-sets
1.98 Quality — Sale 1.59
3.50 Quality — Sale 2.80
10.00 Quality — Sale 8.00

Fur Neck Pieces
10.75 Quality — Sale 8.60
25.00 Quality — Sale 20.00
59.00 Quality — Sale 47.30

1.98 No-Mend and Hayward Hose — Sale - - - - - - - 1.59

1.95 Holeproof Hose — Sale - - - - - - - - - - - 1.56

DANIELSON

MEMBERS OF ST. JAMES PARISH RAISING FUNDS

(Special to The Bulletin.)

DANIELSON, April 25—Groups of members of St. James' parish are interested at the present time in raising funds among the members of the parish in aid of the development of the Apostolic school that the Missionary Order of LaSalette is establishing at Enfield, N. H. For the past thirty three years these missionaries have administered the affairs of St. James' parish with the greatest success and continue to do so. The parishioners are appreciative of this, and giving expression to that appreciation by arranging whists and other little private social events to raise funds to aid the new school, which will open next September, with about 25 young men who are students for the priesthood in attendance.

This new school will be an adjunct or, more accurately, a duplicate of La Salette college at Hartford, where many young men have studied for the priesthood. It will be under the direction of Rev. Zotique Chouinard, M. S., who has done some parish work in Danielson, as superior and with Rev. Wilfred Boulanger, M. S., as his assistant. Fr. Chouinard has been at Enfield since December and is constantly engaged, and will be throughout the spring and summer, with preparations for the opening of the school, which will specialize in the teaching of languages.

Children of the public and parochial schools of Danielson are makers of slogans this week. They are submitting to a committee of the Chamber of Commerce slogans for use during Clean-up week, which begins on Saturday. Pupils submitting slogans deemed particularly appropriate and effective, as a means of interesting the public, are to receive special awards. It is said that the young people have turned in some remarkably good suggestions, about which more will be heard later.

A notable contribution to Clean-up week, and in advance of that period, has been the cutting away of the thickly set shrubbery around St. James' rectory on Water and Furnace streets. This shrubbery had attained a density in the course of a score of years that made it difficult to keep in trim. It has been replaced by an orderly arrangement of cypress trees, the last of which were set out this afternoon.

CELEBRATE GOLDEN WEDDING ANNIVERSARY IN E. KILLINGLY

(Special to The Bulletin.)

DANIELSON, April 25.—The past week at their home in East Killingly Deacon and Mrs. Luther Smith observed the golden anniversary of their marriage. So many of their neighbors and friends came to pay them honor that the anniversary observance took on something of a community affair. Greetings, gifts and good wishes were showered upon them, and among other things they were presented with a purse of gold.

Rev. C. J. Armstrong, pastor of the Baptist church at Danielson, made the presentation of the gold in a felicitous speech. The purse was made up of gifts from members of Mrs. Smith's Sunday school class of the United Baptist church at East Killingly, from members of the church and from relatives and friends in East Killingly and other communities hereabouts.

The golden wedding anniversary came as a very complete surprise to Mr. and Mrs. Smith. Neither of them had gained the slightest inkling of the plans. Mrs. Smith was engaged with her household duties and Deacon Smith attending to some matters about the grounds when the first of the visitors arrived. When all who came had assembled there were about 60 in attendance.

Singing and readings given during the evening added to the enjoyment of the party. The guests brought a great bounty of food stuffs and there were gifts of beautiful flowers and other remembrances.

Deacon and Mrs. Smith are both natives of East Killingly and have spent a great many years of their lives in that community. Both were born in 1855, Mr. Smith already having passed his 73rd birthday, while Mrs. Smith is approaching hers. They were married April 20, 1878.

During his early life at East Killingly, Deacon Smith was clerk in a store and later had a store of his own. The greater number of his active years however, Mr. Smith spent as a mill man, and for a long time was superintendent of the spinning department of the huge Social mill in Woonsocket. Prior to filling that position he had been with a mill at Northbridge, Mass.

Since his retirement from active life, in 1915, Deacon and Mrs. Smith have lived in East Killingly, a community in which they are held in the utmost respect by all who are so fortunate as to know them. Both are enjoying normal good health for persons of their years and find life quiet and beautiful on the hilltops of the town.

Those who know their ancient Danielson were recalling today that the site now being excavated for the new bank building was at one time partly occupied by the Burlingham cok stables and the cows kept there grazed in the area now occupied by Hawkins street and that vicinity. That was a matter of more than 70 years ago, when Danielson's business section was just beginning to develop.

From some source a story has gained circulation in Danielson that all passenger trains were to be removed from the local line with the introduction of the new schedules next Sunday, but this yarn was laughed out into the street today by those who have occasion to be at least partly informed about what the schedule is to be. The boat train is to remain, it is said, making its daily north and south trips and carrying mail and express mater, as well as the milk cars.

An auction sale of furniture Saturday this week at 9:30 a. m., rain or shine, at the late residence of Mrs Mary McBride, No. Main St., Hugh Gorman, Jr., Admr.—adv.

Miss Frances Jessup has returned from a visit of a few days with Rev. C. C. Rineberger, in Providence.

This week's meeting of the Roundabout club is to be on Thursday afternoon with Mrs. John A. Gilbert, of Spring street.

An intermittent series of snow squalls characterized today's weather in Danielson.

L. E. Kennedy is engaged in making extensive improvements to his property on Furnace street.

Chauncey Genung, deputy commissioner of domestic animals, of Hartford, has been engaged with his duties here.

Dr. Sanley H. Osborn, of the state department of health, Hartford, is to be the speaker at next Tuesday evening's meeting of the Chamber of Commerce.

Robert W. Boys, one of the speakers at the convention of the national Association of Cotton Manufacturers in Providence, formerly was agent of the Goodyear mills of this town. Mr Boys has for several years past been with a Holyoke manufacturing concern.

Is Religion and Pleasure Compatible? was the subject of the address at the Goodyear church last Sunday by Rev. Charles A. Downs. During the service William Norton sang a solo and the choir rendered a special number.

Good progress was made today on the excavation work on the site for the new Brooklyn Savings bank building.

There was a goodly audience at the auditorium of the high school this evening to witness the presentation of the operetta, A Pirate's Daughter, by a cast of high school students.

William Anderson, North Main street, who has been seriously ill the past few weeks, is to go to Uncas-on-Thames for teatment. His home is in Brooklyn, N. Y.

The forecasted appearance in this territory of collectors to aid the New Bedford strikers has not materialized.

John A. Flemming, of Providence was a visitor with friends in Danielson today.

Cash buyer wishes to purchase a small home in Danielson.—Address Box 452, Danielson.—adv.

Schools in Danielson are to operate on daylight saving time beginning next Monday.

Funeral services for Mrs. Anna Sweet at the home, No. Main St Thurs., at 2 P. M.—adv.

Some of the owners of cottages at Alexander's lake are making them ready for the season's use.

PUTNAM

MAYOR JIMMY WALKER MAY VISIT IN POMFRET

(Special to The Bulletin)

PUTNAM, April 25—A rumor that has gained much circulation in Putnam is to the effect that New York's popular mayor, James J. Walker, is planning to spend a few of his summer days in Pomfret this summer at the home of Vincent Fredby, New York theatrical producer. Although Mayor Jimmie's visit has as yet turned out to be nothing but a rumor it is hoped by many that it turns out to be so. Many of the sportsmen have it that the mayor has been reading about the real luck local fishermen are having in the fields this season and he is just eager to get to Pomfret to cast his line in a local stream, while others say that he wants a rest from the mayoralty duties of the city and he has decided on the hills of Pomfret. Still another has it that Mayor Walker probably has been reading of Putnam's recent water dispute and he has decided to come to voice an opinion on how it may be settled. Still another has it that Jimmie Walker has never heard of such a place as Putnam, Conn., and probably never will come to visit in its locality; of course there are always joy killers.

PUTNAM IS VISITED BY REAL SNOW STORM

(Special to The Bulletin)

PUTNAM, April 25—With May 1 only five days away residents of Putnam were given a real winter surprise this morning to look on what seemed to be a raging snow storm suitable for a real January day. However, it proved to be only a light squall and soon ended without leaving any trace. A snow storm on the 25th of April seems to be the record so far as the city elders can remember. The cold wintry April weather has kept nearly all of the planters behind in setting out their seeds and plants. Farmers in the outlying districts have forecast that native garden produce will be exceptionally late this year owing to the lateness of the warm weather.

Putnam's sportsmen, reading an article in the Danielson column of Wednesday's paper, left early in the morning for brooks said to contain brown trout that were released in the brooks some years ago by the fish and game authorities. Fishermen commenting on the article in sport circles today said that they had never had such species of trout bite on their lines. The offer of a Danielson resident of $1.00 per pound for brown trout was eagerly taken into consideration by Putnam anglers, who made it their business Wednesday to be on the lookout for the rare specimen of the brooks.

Many members of the Windham County Farmers association were on hand Tuesday and Wednesday to greet their new county agent, Raymond W. Wing of Dolestown, Penn., who was in Putnam on those two days to look over his new duties. Those who have made acquaintance with Mr. Wing feel that he is a type of man fully capable of handling the agricultural problems of Windham county. During his college days at Connecticut Agricultural college Mr. Wing became familiar with the conditions in Connecticut and he feels that his school day experience will greatly benefit him in his new undertaking.

Delinquency on the part of taxpayers in paying 1927 town taxes is now proving to be costly as liens and warrants for the collection of the funds are being issued by Town Tax Collector T. H. Miron. In many instances it has meant that property has been taken into custody by deputy sheriffs to pay off property tax. Attorney Miron stated this morning that there are a few who have let last year's taxes slide and when the law stepped in to collect the money its methods have been a lesson to the unpaid party to adopt the paying attitude next year.

Surprise was indicated by Putnam people when it was learned the proceedings are now made to bring Roland G. Lalone and Arthur G. Raymond of Worcester now being held in Springfield in connection with the pistol duel with Officer Gallagher of the Springfield police, to Connecticut for a hearing before the grand jury. It is thought by Putnam men versed on the subject that the Willimantic procedure will be only a formality that will lead to the prisoners being indicted for the murder of State Policeman Irving H. Nelson on the night of April 6 near Pomfret. Conferences between State's Attorney Bradford of Putnam, County Investigator W. E. Jackson and Commissioner of State Police Robert T. Hurley of Hartford have been held in Putnam during the week in an effort to throw light onto the case of the two men now being held in Springfield.

It is further thought that all information gathered by officers of the Danielson barracks, regarding the fatal shooting of Officer Nelson will give enough evidence to warrant the issuing of extradition papers that will bring Lalone and Raymond to Windham county to stand trial for the murder of the policeman.

MRS .C. T. WELLS DIES AFTER SHORT ILLNESS

(Special to The Bulletin)

PUTNAM, April 25—Mrs. Charles T. Wells of Hartford, died this morning at the Day Kimball hospital after an illness of but a few days. Mrs. Wells was born in Berlin, Conn., on August 12, 1866. Mrs. Wells is survived by two daughters Mrs. James F. English, wife of Rev. James F. English of the Second Congregational church at Putnam and by Miss Esther Wells, who is now the district nurse of the Putnam public health service, who resides at the English home on Grove street.

Trout streams throughout the countryside today were greatly overflowing their banks due to the recent heavy rains.

The regular noonday luncheon of the Putnam Rotary club was held Wednesday noon at the Putnam inn. During the luncheon the Rotarians were entertained by the Putnam high school orchestra under the direction of Miss Leonora Dugan of Webster, formerly of Putnam. The orchestra played many selections and received much praise for the work. The speaker this week was Judge M. H. Geissler of the Putnam Building and Loan association. Judge Geissler confined his talk to the methods used by the association in aiding families to own their homes on the loan association. The judge also typified the manner in which the association is used by subscribers to save money. Judge Geissler through years of experience has acquired a style and his short talks before clubs have proved interesting. Karl T. Phillips and Warren Averill who were delegates to the Rotarian conference held last week in Waterbury reported on their trip to the district gathering of the Rotarians.

W. Harold Schoonover, manager of the Eastern Connecticut power company's office at Putnam was taken to the Day Kimball hospital Tuesday suffering from an infected foot. Mr. Schoonover was reported Wednesday as not serious and resting comfortable.

A report from Dr. G. T. LaMar she of the city health department Wednesday showed that only two light cases of measles have been reported and are now on the list. Both of these showed to be at the County Home on the outskirts of the city, and are said to be light cases. After a reported epidemic of the disease in North Grosvernordale where six more cases were reported today, a thorough check-up was made in the schools by the school health department showed no signs of the disease. Putnam has been very fortunate in being kept free from contagious diseases as only a few have been found during the year and those were of a light nature.

MYSTIC

Mystic grange gave a reception in Grange hall Tuesday evening for Mr. and Mrs. George Higbee who were married March 12th. The program follows: Selection by the orchestra; solo, Road to Mandalay, Clifford Desley, encore, Forgotten; reading, Mrs. Rowland Avery; piano duet, Mrs. L. A. MacLennen and Miss Delia Williams; March from Tanhauser and Sleeping Beauty, Juanita; drink to Me Only With Thine Eyes, quartette, Mrs. Mabel La Ferrier, Mrs. Ruth MacDougal Leslie Haley, Clifford Deshley. Mrs. Eva MacAslam was accompanist. Sketch, A Mock Divorce, Judge, F. Meyer; sheriff, David Brown; clerk of the court, Henry Mannmacher; counsel, J. B. Stinson; Albert Neff, Jr; plaintiff, Stanton King; Defendant Henry Barnes dressed as a girl; witnesses, G. W. Brooks, William Stott, W. L. Main, James Main, Rowland Avery, Miss Helen Allen, Mrs. Samuel Higbee. After pleas by counsel, the judge reserved decision and the couple left the stage, re-united.

After the program there was a grand march. The newlyweds were escorted to the platform where Lester Haley, in behalf of the grange, presented them a $5 gold piece and G. W. Brooks gave a personal gift. Ice cream and cake were served. The committee was Mrs. Joseph Desley, James Main and Albert Neff, Jr. Dancing followed. The orchestra was Richard Walbridge cornet, Rowland Avery violin, Herbert Johnson drum, Mrs. Eva MacAslam pianist.

A number are planning to go to Noank this (Thursday) evening and hear Congressman William D. Upshaw speak in the Baptist church.

L. E. Kinney was a business caller in New London Tuesday.

William Slack is confined to his home by illness.

Heen Starkey chapter of St. Mark's parish gave a whist Monday night. Nine tables were in play. Prizes were won by Mrs. C. C. McGaughey, Leslie Burdick, Mrs. H. F. Hill and C. O. Brown.

George Ashcroft was in New London Tuesday.

MANSFIELD CENTER

The Women's Church guild met Thursday afternoon at the home of Mrs. David Clark.

The scarlet fever quarantine has been removed from the home of Mr. and Mrs. Otis Burnham.

The Mansfield Hollow school, which has been closed again because of the scarlet fever situation, was reopened last week.

NOANK

Groton Long Point will swing open its gates around the first of May. Nine new cottages have been put up during the winter. Again Miss Irma Dougherty will be the post mistress at the pose office, making ten years for her as postmistress at the point. The office will be open the first of May and Miss Dougherty will meet the early arrivals. She likes to tell her Norwich friends, who have cottages at the shore and spend the summer at Groton Long Point that the post office will be open for business. She knows when anybody comes for mail; all they say is "Good morning," and she knows who it is. The summer people never have to ask for mail. Miss Dougherty has seen over three-quarters of the point build up. She served in the office under Claude Chester, the post master, back in 1915. The lights will be on and many cottage owners are planning to come down and clean up their cottages before Memorial day. Men from Groton Long Point Water company are working hard to have the water on. But the weather has held them back.

A three-act comedy was given at the Daughters of America hall recently for the Epworth league of the local Methodist church. The play was under the direction of Mrs. Ellery Burdick and she put on the best play the fishing village has seen in many years. The name was Aaron Slick from Pumpkin Crick. Davis' four-piece orchestra played. Rosa B. Berry was Pauline Keiners, a widow; Sis Riggs was Mrs. William Crowcker, a country girl, always getting into trouble. She gave the crowd many good laughs. Wilbur Merriden as Thomas Brown, the young man who came from Iowa to buy the farm from widow Rosa for $12,000 with plenty of oil on the farm; Gladys May Merriden was Miss Gladys Barber. She was chased by Daisy, the cow, up an apple tree and ruined a new dress. She wanted her uncle to take her back to the city but he said, "Not until fe buy the farm!" Aaron Slick's part was taken by Chester Gremly. He wore a farmer's rig and had whiskers on his chin like a cough drop twin. He was trying to win the hand of Widow Rosa but did not have nerve to ask her. Clarence Green was Harold Mallory, a fellow from Pittsburgh. The last act was in a cabaret in a Chicago hotel; the guests were Earl Wallace, of West View, Harry Board of North Stonington and Miss Evelyn Burdick of Potter Hill. Harold Mallory was the waiter. The girl in red was Miss Lillian Lankes, who knew her onions around the city. But she did not fool Aaron Slick in his dress suit by taking things from his pocket. He was too slick for her.

Lloyd Frazer is chief gunner's mate on the battle ship Florida, now tied up at Boston. Gunner Frazer paid a visit in the village after being in Cuba for seven months and he told several young fellows at the waiting room Tuesday evening about his trip. He said "It was hot weather and I was on the deck of the ship in my shirt sleeves all winter, while you fellows had to have an overcoat. We did lots of practice with the 16 inch guns and several times hit the taget. Believe me, we have a quick gun crew! They hold a record for quick firing over two other battle ships. We ran across a former Noank boy on the Texas, Peter Terry, second class fireman. He has been in the navy ten years and around the world twice. He was some glad to see a fellow from the fishing town, and asked if the lobstermen are catching big lobsters yet—two would make a salad for five. Also if John Ashby is still getting the mail in that little green cart. He said 'I guess that job is good for life for John! I have not been in Noank for almost five years.'" Young Frazer said "You will not know it when you pay that 1929 visit! It seems good to be home again for a few days and have a piece of mother's apple pie with cheese! I have seen almost every place in the world now, have been in Uncle Sam's navy going on eleven years and expect to do 20 years, then quit and return to Noank for awhile where a fellow can swim in the summer time and meet old friends!"

Ruth Carpenter is ill at her home on Elm street.

All grades at the village school opened on Tuesday morning after a vacation of ten days.

Raymond Rathbun has left for a short visit in Bristol, R. I.

Willis Smith has returned to New York.

THOMPSON

It is given out by the town health officer that with the cooperation of the state department of health and the local town officials, there will be a free clinic during May for vaccination with toxin-anti-toxin for the prevention of diphtheria of all children over six months. Dr. R. C. Paine and Dr. J. A. LaPalme will make dates to meet the children at the several school houses or at their office at any time during office hours. The children have to be vaccinated three different times, about one week apart. No child will be vaccinated without the consent of the parents and the physicians have printed slips which they will distribute for the parents to sign before the childre will be vaccinated.

F. M. Knight was in Hartford attending the republican convention the past week.

William N. Armitage, Henry N. Amidon and Miss Clara Armitage of Westford were at H. P. Amidon's Thursday.

The Girl Scouts are to meet at the home of Annie Goloskie Friday, May 4th, after school. They plan to climb Fort Hill. They are completing their first year as a registered troop and number twenty.

The Woman's Missionary Society meets May 2d with Mrs. James Ryan. Mrs. R. C. Paine is to be the leader.

William Arnold, Roland Mills, James Ryan, H. P. Amidon, Fernando Ross and Asa Ross attended the Eddy auction in East Woodstock Saturday.

Misses Marian Bates and Ardeth Leveille of Willimantic Normal school are having a week's vacation.

Albert Brown, down-and-outer, walked into a restaurant at Mt. Carmel, Ill., and asked for a handout. Two persons who heard Brown's story agreed to pay for all he could eat. Brown made away with seventeen hamburger sandwiches, nine cups of coffee, seven slices of bacon, two pints of milk, three oyster stews, six jelly rolls, two can of beans and six glasses of water.

A revelation of coffee quality

La Touraine Coffee

You might as well have the best

REID & HUGHES

THE BOSTON STORE TELEPHONE 21 NORWICH, CONN.

for thursday

a tremendous sale of

men's dollar union suits 69c

3 for $2

the well known "kut-ful" union suit which, true to its name, is amply tailored.

materials are: madras and broadcloth.

every suit is bar backed at the places where the greatest strain comes—taped armholes and yoke back.

one of the best values we have ever offered—you should buy a summer's supply—all sizes.

— men's department —

made by westclox makers of big ben

alarm clocks $1

nickle case with bell top—a thoroughly dependable alarm clock, guaranteed to give satisfaction for a year—made by the makers of "big ben."

— basement —

a "good buy" are these fine

girls' coats $10

wearing quality of materials, appropriate styles for the girl of 7 to 14—these are the things a careful mother looks for, and are to be found in these fine coats of cheviot and tweed in both tailored and dressy models—sizes 7 to 14.

— second floor —

specially low priced on the main floor tables

girls' wash dresses $1 each

with bloomers to match up to 9 years—without bloomers from 10 to 14 years—made of good quality english prints in a pleasing variety of attractive designs in different color combinations—excellent values! you wouldn't have thought possible to buy for $1.

— main floor —

a kitchenware special!

table ironing boards

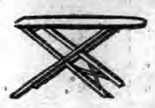

$1.59

the adjustable folding type, as illustrated—4½ feet long, 13 inches wide at one end, and 9 inches wide at the narrow end—a special value.

— basement —

DANCING

KUM-ALONG-INN

DANIELSON.

Saturday Eve.,

April 28

Music by Ideal Radio Orchestra.

How Will Your Estate Be Divided?

You may answer this question yourself—if you make a will. If you do not make a will—the law answers it for you.

Ask for our "If You Make No Will" folder. It shows how your estate will be divided according to the law.

The Thames National Bank

16 Shetucket Street, Norwich

One cent a square foot... gives walls this washable finish

DON'T let smudgy hands ruin your walls—spoil the appearance of your rooms. A cent a square foot is all a coat of Devoe Velour Finish costs you—less than $4.00 for a whole room!

Devoe Velour Finish gives your walls a beautiful dull surface—yet as washable as the finest enamel! Easy to put on. 27 beautiful colors to choose from. Come in and get a color card and let us tell you more about it.

LEE & OSGOOD

DRUGGISTS

129-133 Main Street.

PROCLAMATION!

OUR TOWN

CLEAN UP & BEAUTIFYING CAMPAIGN!

UNDER THE AUSPICES OF THE DANIELSON CHAMBER OF COMMERCE AND ALL OF THE CIVIC ORGANIZATIONS LOCATED WITH THE TOWN OF KILLINGLY

HEAR THIS, YE PEOPLE — THINK! ACT!

Come on, let's put things in order. Our whole town can and should be made as clean and orderly as the cleanest home. Then we will have a safer, happier, and healthier town.

Ambition in its highest conception is to dream big dreams and make them come true. The splendid ambition to have a town clean and beautiful will become a reality by the co-operation of all the people.

Therefore, by virtue of, and consent of the Court of Burgesses of the Borough of Danielson, and by and with the consent of the highest town officers, and in co-operation with all of the religious, civic and fraternal organizations, and with the hearty approval of all far seeing and zealous citizens, we hereby proclaim the period of six days, beginning on April 30th and ending on May 5th, 1928, as a period of time for a thorough

CLEAN UP & BEAUTIFYING CAMPAIGN!

Away with rubbish piles! Banish the plague spots! Clean up the streets and sidewalks, if there be such. Cut the weeds, rake up the lawns, trim the hedges and make every effort to have the home surroundings as clean as possible, and as healthy and beautiful as it should be.

It is everybody's job. Every man, woman and child will be expected to help. Let there be no slackers.

Hark Ye! Hark Ye! Ye Peoples!

CHAMBER OF COMMERCE

Going Out of Business!

STOCK AND FIXTURES FOR SALE STARTING APRIL 26th.

Stock includes the full line of Ladies' and Misses' Coats and Dresses. All this season's new and up-to-date goods.

A. Weisberg

Hyde Block, 44 Main Street, Danielson, Conn.

1790 1928

Norwich Bulletin and Courier

Entered at the Postoffice at Norwich, Conn., as second class matter.
Telephone Calls:
Bulletin Business Office 480
Bulletin Editorial Rooms 35-3
Bulletin Job Room 35-3
Willimantic Office 824 Main St. Telephone 1121-2.

138 YEARS OLD

Printed every day in the year except Sundays
Subscription price 12c a week, 50c a month, $6.00 a year

Members of The Associated Press
The Associated Press is exclusively entitled to the use for republication of all news despatches credited to it or not otherwise credited to this paper and also the local news published therein.
All rights of republication of special despatches herein are also reserved

Norwich, Thursday, April 26, 1928

Daily Average Circulation
FOR WEEK ENDING APRIL 21, 1928:
13,548

TONIGHT'S CITY MEETING

The call of the special city meeting called for tonight contains matters of particular importance to the entire community, and matters upon which there should be an expression from as many of the citizens as are able to get there.

The chance for the city to bring about a much needed improvement in its own property at the corner of Bath and Chestnut streets and transfer from that locality the city barn which has been a crying need for years should not be neglected. If there are any features of this proposed change which are not understood it is to be expected that there will be those officials of the city who will be present to furnish the explanation.

The remaining questions in the call involve matters of vital concern to the community. It is not to be expected that they will be left to the judgment of a few, and they ought not to be. Some of them involve expenditures while others do not. Some of them are preliminary to future action. But from the top to the bottom of the list Norwich has every reason for turning out in large numbers for the purpose of having these matters decided by a representative gathering of citizens.

From all indications it is to be expected that there will be opposition to some of the proposals. In each and every case, however, it is desirable that there shall be a full statement of what is involved, what the conditions are that prompt the changes and what the position of the city is at the present time in regard to them, so that it will be possible for the citizens to be able to pass judgment upon what is asked. It is thus expected that both sides will be heard with a presentation of obligations and consequences as well as benefits.

Each and every city meeting deserves the attention of just as many citizens as are able to attend. Tonight's meeting is particularly important for what ought to be done as well as, perhaps, what ought not to be done.

GIVE SOME REAL HELP

Out in Detroit the police have had placed on the pavements, at such points as they consider the most effective, white letters which read "Obey and Smile."

The point seems to be to remind the street users that there are regulations and that the regulations should be obeyed without protest. "Grin and Bear It" might have been alternated along the thoroughfares.

The idea does not get a good reception from the Detroit News. It believes that "what the citizen wants from the police or from any other employe is not gratuitous advice containing more than a grain of impudence. All he wants is service, and he prefers that to be intelligent and helpful. It would be to the point if the money used in painting those wholly useless signs were expended as far as it would go in a plainer marking of stop streets, so that such streets might be identified readily by night or day."

Without a doubt much better results would be obtained in getting respect for regulations if the users of the highways were more clearly instructed as to what is expected of them, if conspicuous street signs were places, if good sized direction signs were erected, if visible stop and go signs were established, if instructions as to turns were provided and if some effort was made to clearly indicate those unusual features of traffic which prevail in most every city.

"Obey and Smile" would be gladly accepted by many motorists if they could be given some inkling as to what is expected. If there should be no other use for the city's funds after doing some of the things which have been enumerated it might be possible to paint the streets with mottoes every few feet, but it seems to be dodging what is needed and giving attention to the needless when time and paint are wasted in trying to attract the attention of drivers without telling them anything worthwhile. It is not surprising that the Detroit News thinks it a useless effort. The wonder is that Detroit is so flush with funds that it is willing to see them used in such a manner.

PROPERLY REBUKED

The efforts which have been made in congress for the purpose of preventing the use of navy appropriations in connection with operations in Nicaragua can be looked upon solely as having been made for the purpose of embarrassing the administration.

Such moves have been sponsored and backed by those who have previously displayed such an attitude. The policy which has been followed by the administration in Nicaragua is entirely above board. All the talk about imperialism is simply talk. There isn't and never has been any such thought in the mind of the president. There are responsibilities involved which need to be met. The government is acting in such a manner as it believes it is justified in doing. It is endeavoring to help a republic, some of whose citizens may not be desirous of help, but for the peace and contentment of the region it is a desirable thing. The hope is that there will be a real and lasting benefit just as there has been in Santo Domingo and other republics where the influence of this country has been brought to bear for peaceful adjustment of internal questions instead of constant bloodshed.

Just at the present time when the preparations are underway for the supervision of an open election in that country, the obstructing influences are proving the need of having marines in that country for the protection of American lives and property. One report infers that a British subject might also be involved in the recent raids by Sandino. That being the case the United States will be expected to give its attention to the safety of other foreigners in that country for that is the responsibility it assumed under the Monroe doctrine.

It is small business for members of congress, regardless of the party to which they belong to undeavor to embarrass the government when engaged in acts, which it would prefer not to do itself, but which are necessary because of circumstances and which are justified by plenty of precedents. The endeavor to attach a rider to the navy bill which would attempt to tie the hands of the president deserves the rebuke which it got.

A HOOVER DAY

When it is declared by the managers of the candidacy of Herbert Hoover that his nomination at Kansas City is practically assured, it indicates the importance which they attach to the results which have been obtained in the primaries in the states of Massachusetts, Ohio and Pennsylvania.

Perhaps such a claim may be charged up to over enthusiasm. It is to be expected that such manifestations of satisfaction will be forthcoming under such circumstances for while there had been expectations that the voters of Massachusetts and Ohio would declare for Hoover they did so in excess of political anticipations. That in itself is a straw which is bound to get recognition.

In the declaration made in Massachusetts it is to be realized that sentiment would have been quite different had the president permitted the use of his name. As it was there were those who could not be turned from supporting him and it is believed that Massachusetts is even now at heart for Coolidge.

In Ohio the bitter fight that has been carried on there results to the advantage of Hoover and bears out the claims of those who insisted that his name should be entered in the primary there. Getting more than a majority of the Ohio delegates shows the extent of Hoover sentiment in that commonwealth, especially when it was accomplished against the strong machine opoition of the deceased senator who was running as a favorite son.

These results combined with the favorable sentiment in Pennsylvania the delegation from which state will go uninstructed are such as to give encouragement to those who claim it Tuesday will have to be put down as a Hoover day.

FLOYD BENNETT

In the midst of the aviation achievements, with a westward crossing of the Atlantic and the crossing of the polar region, attention is once more halted by the manner in which efforts have been made to not only rescue those who have been stranded but to save the life of a prominent aviator who sacrificed his life in aiding others.

Widespread regret will be felt over the death of Floyd Bennett at Quebec. Going to the aid of the Bremen crew he encountered conditions which sapped his strength and caused his death. Unhesitating was his response to the plight of the stranded aviators and equally self sacrificing was that flight made by Colonel Lindbergh as he carried serum from New York to Quebec in the endeavor to save the life of Bennett. This flight through snow, late in the afternoon, was made in the same skillful manner that has characterized other flights by the Lone Eagle and with the same absence of ostentation. When they turned to Lindbergh to make the flight they sought someone in whom there was the utmost confidence and he did his part. Could there have been a better expression of brotherly feeling in either case?

The death of Aviator Bennett eliminates one of those fliers who has had a position of prominence in aviation for a long time. What value was attached to his ability is shown by his selection as second in command for the flight which Commander Byrd has planned across the south pole. He had established his skill in the north pole flight and would have crossed the Atlantic with the commander but for an injury received in a take off. His contributions to aviation have been many and it is regrettable that death should have ended his career at this time.

EDITORIAL NOTES

The man on the corner says: Cheer up, April will not last forever but there may be something worse.

Primaries furnish information that is quite as interesting as some of the straw votes.

Some cannot quite reconcile a prize fighter—Tunney—lecturing to a Yale class on Shakespeare. It is out of the ordinary, but so is Tunney.

Bear in mind that it is the coming Saturday night that you turn your clock ahead an hour to remain until the last Sunday in September.

Are you bearing in mind that there is a special city meeting tonight at which several matter of importance are before the citizens for action? You should be in attendance.

THE MOVING FINGER WRITES

"This will acknowledge yours of the 16th inst. and in reply will state——" Betty's pencil made chicken tracks across the narrow columns of the red-ruled page and paused as the new boss, Aaron Brown, thumbed through a pile of papers on his desk, picked out a price folder on steam boilers and compared it thoughtfully with the letter in his hand.

Betty wondered if he were married. A hasty glance around the office assured her that there were no framed family photographs on the walls and that he wore no wedding ring. He most certainly did not look henpecked or family trodden, and, anyway, his finger nails were manicured, not the high-glow manicure that a drummer would have, but just a well-kept bachelor trim and polish.

She observed further that he was quite presentable, not bald, no signs of a bay window, nice brown eyes.

"* * * If, however, you feel that you can meet these terms on your boiler quotation——" He dictated too fast, but probably that indicated he was not married. Married men usually remembered that after all a girl is human, so she promptly forgave his speed. In the interval that followed she was just a shade disappointed to find that all his visible buttons were intact, but then she reflected that tailors and laundries take care of buttons for bachelors nowadays.

"* * * we should be very much pleased to hear from you further." He opened his desk drawer to pull out another letter. Everything was very neat there, as though a wife were used to looking after his own things.

"In the meantime we will await your reply before taking definite action."

Betty was convinced that Aaron Brown would not stand for the flowered teacups in Marson's window, probably preferring lusterware, and that he would insist on walnut instead of mahogany for the dining room. Yes, he was too serious for a married man.

"While there is no great rush, it is imperative that"—they usually kidded you along more—"the installation be completed by the 15th of next month." It would be slower at first getting him interested, as you simply could not rush the stern ones. Very demure would be the best line, and after she had been there longer she could ask his advice about something, making a place for herself in the business world, maybe.

Then some night, when she was working late he might invite her out to dinner. She was sure he was the kind who would like to live in Suburbia, and she could train him not to expect you to be a human machine and all that is, not to dictate so fast, though, of course, it would be something else then. Something like expecting you to make the children hang up their coats and leave their skates on the back porch, provided it were glassed in so that the skates would not rust.

She felt encouraged that he did not seem conscious of her. Betty, though really vain, knew that married men would have at least noticed that the new stenographer was rather pretty and would have wondered whether she lived north or south and if her home were in Chicago.

"Thanking you for the favor of an early reply"—she wondered how much he made and felt confident that with this big private office and the brass smoking stand it must be at least enough for one of those adorable bungalows in Suburbia with a trellis and window boxes—"I remain, Yours very truly." That settled it! Betty was positive that a married man would have said "sincerely" and was glad that she had worn the pink smock after all.

"That will be all for this morning, and by the way, will you get my wife on the phone, please," said Aaron Brown, turning to a report of the sales convention in Des Moines, adding absently, "The number's Hotella 0200."

Oh, well, they all were! Betty shrugged her pretty shoulders and decided that she might change her mind and go dancing with Jimmy tonight, even if he was only a shipping clerk. And, anyway, he'd be sure to like the flowered china teacups!—Chicago News.

YOUR HEALTH

THE CHILD'S APPETITE

By Agnes Fay Morgan, Ph. D., Berkeley, Calif., Professor of Household Science, University of California.

Many people still believe in the fallacy that the appetite is a good guide to food needs, and that food which is forced on one who does not desire it will be of no value. On first thought this point of view sounds plausible since it is in line with the belief that the untrammeled ways of nature are best. But on further consideration it appears that in many respects man has greatly improved upon the crude and merciless workings of the law of natural selection.

Premature and artificially fed babes are now saved by medical intelligence and care, sweeping epidemics are prevented childbirth mortality is lowered, and living and working conditions are immeasurably more comfortable and efficient than was possible in the "state of nature." Similarly intelligent choice of food has been shown to produce healthier better developed children than the haphazard diet dictated by economic necessity or the whims of appetite. Again the stomach and intestines recognize no difference between the foods which are eaten with or without desire.

To be sure, a somewhat more rapid stomach digestion may accompany good appetite, although no serious failure of digestion or absorption follows the ingestion of food without appetite. The cultivation of good appetite is greatly to be desired and is perhaps even indispensable to the physical training and health education of children. Perhaps such appetite development may be impeded by insistence upon consumption of foods not desired, but the physical growth and good health which depends upon these foods will be obtained in any case.

The conscientious parent is thus confronted by a dilemma, whether to refrain from close supervision and control of the child's food intake and perhaps thus bring about better appetite but uncertain growth, or to exercise such control and perhaps delay appetite development but ensure physical well being. Of course some children will eat proper foods with appetite and there is no problem but that of intelligent choice of diet for the fortunate parents of such children. But for the others the only safe ground is on the uncomfortable middle course, in which as much choice as is safe is given the child, but constant and unobstructive oversight maintained.

A comparison of most casually selfed children with those who have had milk, orange juice, and other fruits, cod liver oil, egg yolk vegetables, and whole grain cereals as regular constituents of the daily diet will convince the most skeptical that small children need another guide than appetite for their best development.

LETTERS TO THE EDITOR

Against Consolidation.

Mr. Editor: A recent letter in the Norwich Bulletin calls for a town resident to defend his position in the matter of consolidation.

I live quite a distance from the city of Norwich itself, and enjoy that privilege, although most city residents would think they could not exist without convenient trolleys, police and fire protection and sewerage disposal.

In regard to the electric lights would say that electric current is not furnished excepting at a profit, and should the city of Norwich see fit to discontinue many of their outside lines, it would probably be only a short time before the Eastern Conn Power Co. would be furnishing current at just as low a figure. The same thing is true regarding the income from water supplied by the city to residents conveniently situated along their mains.

But police and fire protection, etc are all direct expenses with no revenue attached.

I travel daily for some distance over as good a roadway as any one might ask for, but with no credit to the city of Norwich for the roadway is maintained, and in a very efficient manner, by the state.

I therefore see no reason why the constantly rising tide of city debt and apparent spending without efficient results should be saddled upon the scattered residents of the town. I believe the town tax payers, for the most part, pay for all they get and the city tax payers pay for some things that they only think they are getting.

A TOWN TAX PAYER.

Norwich, April 25, 1928.

Today's Anniversaries

1379—A poll tax was imposed by the English parliament.
1599—Oliver Cromwell, lord protector of England, born. Died in London Sept. 3, 1658.
1725—Admiral Sir Augustus Keppel, one of the great British naval commanders in the wars with the French, born. Died Oct. 2, 1786.
1873—Attempted insurrection and proclamation of commune in Madrid.
1878—Coles Bashford, the first republican governor of Wisconsin, died. Born at Alden, N. Y., Jan. 24, 1816.
1881—Statue of Admiral Farragut unveiled in Washington, D. C.
1896—Nearly the entire business section of Cripple Creek, Colo., was destroyed by fire.
1926—Reza Khan, a former trooper in the Persian cossacks, was crowned shah of Persia.
1927—Gen. Gerardo Machado, president of Cuba, was officially welcomed in New York.

Today's Birthdays

Princess Mary (Viscountess Lascelles), only daughter of their British majesties, born 31 years ago today.

William Marconi, who harnessed wireless for everyday use, born in Bologna, Italy 54 years ago today.

Prof. Edwin R. A. Seligman of Columbia university, internationally known as an economist, born in New York city 67 years ago today.

Rt. Rev. Hugh L. Burleson, Protestant Episcopal bishop of South Dakota, born at Northfield, Minn., 63 years ago today.

Richard N. Elliott, representative in congress of the Sixth Indiana district, born in Fayette county, Ind., 55 years ago today.

BURGESS BEDTIME STORIES

Peter Uses Prickly Porky

By THORNTON W. BURGESS

Use your friends; that's what they're for;
They'll quickly even up the score.
—Peter Rabbit.

A surprising thing happened over there on the edge of the Old Orchard. It was when the Old Orchard joins the Green Forest. Peter Rabbit, Bobby Coon and Prickly Porky the Porcupine had been listening to the stories Scrapper the Kingbird has been telling about the Jungle and the people who lived there. Now, it isn't like Peter Rabbit, or like Bobby Coon, to be wholly careless. It isn't like either of them to fail to look around once in a while. But this time they had forgotten that there might be danger.

It was the rustling of a leaf that caught Peter's attention. Turning, Peter was horrified to see Reddy Fox almost within jumping distance. Crafty Reddy had stolen up while the others had been listening to Scrapper.

Now, of course, Bobby Coon was not afraid of Reddy Fox. Neither was Prickly Porky. And Reddy Fox was not the least bit interested in either of them. He knew very well that Bobby Coon was altogether too big. Reddy is very careful not to bother any one he is not sure of whipping. Reddy can fight pretty well himself, but Bobby Coon is a still better fighter, and, of course, Reddy wasn't at all interested in Prickly Porky. No, indeed! Reddy long ago learned not to meddle with Prickly Porky. It was Peter Rabbit that Reddy was interested in, and if Peter hadn't turned just when he did I suspect there would have been an end to all Peter Rabbit stories.

But Peter did turn. His first thought was to run. But he didn't run. Just in the nick of time he remembered that right there was no hiding place, and he knew that Reddy was too fast a runner to race with, unless there was a hiding place near.

Peter's wits worked fast. He couldn't climb a tree. In fact, it looked as if there was nothing he could do. But there was, and Peter did it. He hopped right over Prickly Porky's back. He got Prickly Porky between him and Reddy Fox. And then Peter kept close to Prickly Porky. He kept just as near him as

He hopped right over Prickly Porky's back

he dared. You should have seen the face of Reddy Fox. He showed all his teeth in the ugliest kind of a snarl. He tried running around Prickly Porky. But Peter ran around also. Do what he would, Reddy couldn't get on the same side of Prickly Porky that Peter was on.

Now, Prickly Porky is slow of foot. Everyone knows that. But when Prickly Porky gets angry, he gets very angry, and he is likely to stay that way for some time. Prickly Porky was too slow of wit to realize what Peter was doing. He actually thought that Reddy Fox was pretending to attack him. Prickly Porky lifted the thousand little spears hidden in his coat. My, such a prickly looking sight as he was! And every time that Reddy came anywhere near him, Prickly Porky would lash at him with his tail.

Meanwhile, Bobby Coon resented the presence of Reddy Fox. "You get away from here," growled Bobby. "We don't want you around."

"I'll get away from here when I get ready, and not before," Reddy Fox replied.

"Then it will be best for you to get ready pretty soon," declared Bobby, and moved over toward Reddy.

Now, Reddy couldn't try to catch Peter and at the same time keep watch of Bobby Coon, so finally he gave up. Peter grinned at him.

"You're safe this time, Peter Rabbit," snarled Reddy, "but I'll get you yet. Just you watch out!"

"I'll watch out," said Peter.

(Copyright, 192, by T. W. Burgess.)

The next story: "Old Mr. Toad Appears."

What Do You Know About Eastern Connecticut?

Questions.

1—What community in Eastern Connecticut received its name from a colored man?
2—What was his name?
3—What was his occupation?
4—In what kinds of productive work was he employed?
5—How has Greeneville road been paired?
6—Where is Tatnic hill?
7—What Norwich woman won the first entrance certificate to Yale that had been granted by that institution in a century?
8—When was it granted?

Answers will be found on the classified page

Stories That Recall Others

Immune.

Last summer Martha was much disappointed when she heard that the camping trip that had been planned by her camp of Girl Scouts had been postponed because some of the girls had got ptomaine poisoning on a hike the week before.

"That's silly," she declared. "Why, I was out where it was growing all over the hills and I didn't get poisoned!"

Reason Enough.

He is a man of means, a well groomed fellow who has reached what one might call the favorable 50s. He spends quite a lot of time glancing around at his properties. He lives however, in the smallest town in which he owns a factory. Recently while he was visiting a friend of his the friend said: "But why do you stay in such a one-horse town?"

"Perhaps because I happen to be the horse," he replied modestly.

Modernize Your Neighborhood With Concrete Streets

Many well-built districts need up-to-date streets. The most modern and economical pavement is portland cement concrete. It is especially designed for motor vehicle traffic—permanently smooth, hard, and safe.

Does your neighborhood need new pavements? There is something you can do about it! Ask us for information.

PORTLAND CEMENT ASSOCIATION
347 Madison Avenue
NEW YORK CITY
A National Organization to Improve and Extend the Uses of Concrete
Offices in 32 Cities

Callouses
Quick, safe, sure relief from painful callouses on the feet. At drug, shoe and department stores
Dr Scholl's Zino-pads
Put one on the pain is gone

Bumsteads Worm Syrup
"To children as sweet as sugar." Where directions are followed it never fails. Despite repeated offers no substitute of BANTONIN, it contains not a grain. Stood sixty years test. Sold everywhere or by mail, 60c a bottle.
Bal. C. A. Voechsen, M. D., Philadelphia

Muffins Men Like
...always successful when made with Rumford. Muffins and biscuits of light even texture, good flavor, with real food value, are assured when leavened with
RUMFORD
The Wholesome BAKING POWDER
It Never Spoils a Baking

THE CASS WASHER

We Will Send You One On Free Trial.

Amazing preference is being shown for this washer because it washes FASTER and CLEANER.
—and is much easier to keep clean than ordinary washers.

The Largest Retail Home Appliance Concern in the World
Over 200 Stores Assets Over $5,000,000

21 West Main Street
Phone 407

PUTNAM
21 Canal St., Phone 639

DANIELSON
28 Furnace St., Phone 623

Picture of a Flying Cloud of 1929

looking for the right kind of owner

The Flying Cloud Coupe in the picture is afraid that it may be unhappy.

It might get an owner that would not be just the right kind.

Not that this Flying Cloud is conceited. But it knows how good it is. It knows that it can show even the twenty thousand dollar kind a few things about going from here to there in this country.

So it wants an owner that will let it step out once in a while.

There's a figure on the speedometer dial quite a ways above seventy that this Flying Cloud likes to flirt with now and then.

It wants an owner that likes to go places, with smart people, and get there a little bit ahead of the rest.

Now and then this Flying Cloud enjoys loitering down a side road bathed in summer's smiles.

A high hill just makes it chuckle, and it's still looking for a mountain that it can really call a hill.

It doesn't much care whether it's on pavements or in ruts, whether the road is dry or slippery.

In fact, it wants the right kind of owner. One who gets a lot of fun out of traveling and will know it when he drives a car that feels the same way.

Perhaps you're the right kind of owner for this car.

If so, you'll know it the minute you try it out. The more miles you cover, the more sure you'll be that this Reo Flying Cloud of 1929 is your car.

But you'll have to get acquainted to find out.

So we're inviting you to come down today, just to see if you're the kind of owner this Flying Cloud wants.

REO MOTOR CAR COMPANY, Lansing, Michigan

1929 REO FLYING CLOUDS

W. R. FRISBIE
Norwich --- Tel. 2008 --- 190 North Main Street
New London --- Tel 2344 --- Corner Jefferson Ave.-McDonald St.

PIMPLES BROKE OUT ON FACE

Back Also Was Covered. Lasted 8 Months. Cuticura Healed.

"My trouble began with an irritating skin and later pimples broke out on my face. My back was also covered with small pimples which caused me to scratch. The trouble lasted about eight months.

"I tried different remedies but they were not successful. I read an advertisement for Cuticura Soap and Ointment so purchased some, and in a month I was healed." (Signed) Miss Adele Paparone, 13 Wright Ave., Medford, Mass.

Keep your skin clear by using Cuticura Soap, Ointment and Talcum for daily toilet purposes. Touch pimples and itching, if any, with Cuticura Ointment, bathe with Cuticura Soap and hot water.

Soap 25c. Ointment 25 and 50c. Talcum 25c. Sold everywhere. Sample each free. Address: "Cuticura Laboratories, Dept. 8, Malden, Mass."

Cuticura Shaving Stick 25c.

FITS FREE Proof

If you have Epilepsy, Fits, Falling Sickness or Convulsions—no matter how bad—write me today without fail. Attacks stopped over night in many cases. NO NARCOTICS—no harmful drugs. Satisfaction or money back.

DR. C. M. SIMPSON CO.,
2023 W. 44th St., Cleveland, O.

CENTRAL STORE

Phone 1238

Thursday Specials

Imported Canadian Jubilee Ham, lb 50c
Excellent for frying or baking.

Quaker Puffed Wheat, 2 pkgs 25c

J. M. Young & Sons

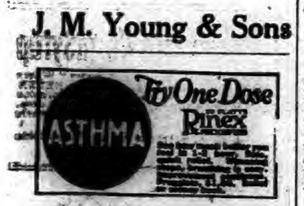

Communicable Diseases Reported.

Communicable diseases reported last week to the state department of health include the following from eastern Connecticut:

Scarlet fever—Jewett City, 1; New London, 2; Norwich, 1; Waterford, 1; Mansfield, 1; Willimantic, 1.

Measles—Norwich, 6; Mansfield, 1; Tolland, 4; Putnam, 2.

Whooping cough—Groton, 2; New London, 2; Pomfret, 1; Putnam, 1.

FIVE MEXICAN REBELS WERE KILLED IN BATTLE

ZAMORA, Michoacan, Mexico, April 25—(AP)—Five rebels and three federals were killed in a three-hour battle near Tinguindin today. Jose Barragan, leader of the rebel band, died later from wounds. The rebels are reported to have fled before the federal fire.

PILES DISAPPEARED IN FIVE DAYS

"Suffering from piles a friend recommended Rabalm. After using two days I felt greatly relieved. In five days was troubles completely disappeared." (Name and address on request.) Start RABALM tonight. 50c and $1.00 at all druggists.

Cantilever
The Smart Shoe for Comfort

"EAGLET"
Leather and Price
Leather and Price

The strap carried down to the sole of the shoe is a very popular fashion and two such straps are doubly smart, when they are developed with the lightness of line achieved here. Furthermore, their position is carefully worked out, down to the last sixteenth of an inch, to combine with the flexible Cantilever arch in giving support to the foot.

Every Cantilever Shoe is made with a flexible shank, so that the important foot muscles can gain strength through exercise, thus correcting or preventing weak arches and kindred ills. By keeping the foot well balanced and permitting it to function naturally, Cantilever Shoes enable you to go gaily through a busy day.

These new models fit perfectly at the heel; they hug the ankle; they fit the arch; and they provide room for the toes. They give you a beautiful fit—and a beautiful foot.

Come and see them.

Model Booterie
132 Main Street Norwich

WHEN YOU WANT to put your business before the public there is no medium better than through the advertising columns of The Bulletin.

1760 [redacted] 1928

Norwich, Thursday, April 26, 1928

VARIOUS MATTERS

Light vehicle lamps at 7:08 this evening.

The moon quarters today, the 26th, at 4:42 p. m.

N. F. A. Boys' Glee Club, Fri., Slater Hall, 8 P. M., 25 cents.—adv.

There were snow flurries in Norwich during Wednesday morning.

At Somers, Theodore Hurlburt bought the Albert S. Hurlburt farm at the auction held there at the week-end.

The 364th anniversary of the birth of Shakespeare Monday has meant extra calls for his works at the libraries.

Norwich stores are showing the newest shades in spring hosiery—Paris green, symphony blue and French lilac.

Meat Pie Supper, Preston City Cong'l Church, Thursday, 5 P. M.—adv.

New York society papers note that Mrs. Alanson P. Lathrop will give a luncheon and bridge today (Thursday) at the Barclay.

An occasional wrecked umbrella following the rain early Wednesday morning indicated the force of the disagreeable wind.

Friday afternoon, when Welcome circle meets at the Central Bautist church, the hostesses will be Miss Maude Allen and Mrs. John Hill.

The "Go To It" dairy club held a meeting at Truman Ives' in Hebron the other day. Richard Ives talked on common diseases of dairy cattle.

N. F. A. Boys' Glee Club, Fri., Slater Hall, 8 P. M., 25 cents.—adv.

At Willimantic Camp ground, the Epworth League institute will hold its annual session from July 2 to July 9 this year, a week later than last year.

The new cement bridge will soon be under way over the Bigelow river at Phoenixville. A new state road is to be built from Phoenixville village to Mansfield.

The weekly calendar of the United Congregational church announces that all services at this church the coming Sunday will be on daylight saving time.

S. M. D. club card party on Friday night. Foresters hall.—Adv.

Everett Lyon was elected first president of the newly formed Waterford Civic association at a meeting held this week in the auditorium of Jordan school.

While the mercury was slightly above 50 degrees Wednesday afternoon, Norwich display windows were featuring sheer summer fabrics and dainty print frocks.

License your dogs in the town clerk's office now. One dollar extra after May 1st.—adv.

The senior class of Rockville high school will start on its Washington trip Friday afternoon. There will be more than 80 in the party with Principal Philip M. Howe in charge.

Former Norwich residents will attend this (Thursday) afternoon at St. James' Episcopal church, New York, the society wedding of Miss Elizabeth R. Cawthra and DeCourcey L. Taylor.

Signs which announced that Hempstead's brook, a feeder of the Groton reservoir, was a state water supply stream and as such should not be contaminated, have been torn down by vandals.

In Washington, Tuesday evening, Mrs. Henry F. Dimock, of South Coventry, was a dinner hostess to young persons in compliment to Miss Janet Philips and Mrs. Leander McCormick-Goodhart.

N. F. A. Boys' Glee Club, Fri., Slater Hall, 8 P. M., 25 cents.—adv.

George Rathbun, George Amburn and Oscar Bjork are members of the property committee of the First Baptist church and are asking for volunteers to aid in spring repairs on the terrace bank.

Now that the astronomers are talking so much about Mars, local stargazers endeavor every clear night to get a good view of the planet; but this month it is morning star, rising about 4 a. m.

The body of Russell Weeks, which has been in the tomb at Abington for some weeks, was buried last Sunday in Abington yard. He leaves his wife and children; his mother, two sisters and two brothers.

This season about 30 craft go out of the shore towns of this county for scallop dredging. The fishing grounds are about an eight-hour run for a fast boat from Stonington. The shellfish are bringing good prices.

Saws filed on automatic machine 50 cents, joining 75, retoothing $1.25.—St. Joseph's Manual Training Shop, 120 Cliff St., Tel. 945. Work guaranteed.—adv.

Mrs. Edward J. Clancy, of Jordan, is in Boston, a patient of a specialist who will perform an operation for the removal of cataracts on Mrs. Clancy's eyes. Mrs. Clancy has been practically blind for nine years.

In the apparel shops, dresses, three-piece ensembles and separate coats are featured in new spring and summer colors in the predominating sports styles. Trimming is achieved by the use of different weaves in the same garment.

At the Methodist church, New London, the board has voted $50 to the New London County Council of Religious Education, also voted to send six girls of the Sunday school with Mrs. W. D. Harris to the Sunday school conference in Norwich May 5.

The husband of Alma Gluck, Efrem Zimbalist, Fishers Island cottager, who returned Sunday from a 55,000-mile world tour, during which he gave 134 concerts, told of hearing Chinese music of 2,000 years ago played by the private orchestra of the Emperor of Japan.

The Sub Base newspaper states that Chief Pay Clerk H. N. Dinsmore, U. S. N., was detached April 16 and ordered to U. S. S. Tulsa. He will join his ship in Boston May 1. Mr. Dinsmore has been attached to the disbursing office on the Base for the past two years.

WEDDINGS

Main-Barrett

Otis T. Main of New London and Miss Ida Barrett of No. 51 Freeman avenue, were united in marriage Wednesday morning at 10 o'clock at Christ Episcopal church, by the rector, Rev. C. Montgomery Budiong. They were unattended. The nuptial service of the holy eucharist followed the wedding ceremony which was performed in the presence of many guests. The altar was beautifully decorated, and the vestments were of white and gold. The bride was charmingly gowned in light tan and carried a bouquet of white roses.

Immediately after the ceremony the couple left for a wedding tour and on their return will reside in New London. Both have many friends with whom they are popular and who extend them hearty good wishes for a happy married life.

During the war, German chemists added to the limited supply of oil by raising blue bottle flies by the billion and extracting oil from the larvae.

PERSONALS

Mrs. Ada Pegrum of Willimantic has gone to visit her sister in Central Village.

Rudolph Henchel returned to his home this week after being confined for a time at the Backus hospital.

Miss Hazel Anderson and Miss Lucilia Wilson, of Norwich, have been guests of South Willington friends.

Mr. and Mrs. Robert Bennett and sons of the Bronx, New York, were the guests of Captain and Mrs. A. E. Cook of Ledyard over the week end.

Mr. and Mrs. Merritt F. Skelding of Stamford have been spending a few days at their bungalow in Mansfield Center.

Coroner J. J. Desmond was again at his office Wednesday, having been confined to his home for about ten days by illness.

Mrs. Vera H. Manring with her sons Edward and Harold of Norwich, has been in Lebanon visiting her father, Edward A. Hoxie.

Mrs. Howard B. Hindle, who spent a week with her sister, Mrs. C. Everett Chapman of Montville, has left for her home at Orexel Hill, Pa.

Mrs. John P. Connell of New London has returned to her home, after having undergone an operation at Lawrence and Memorial hospitals.

Wilfred Dugas, son of Mr. and Mrs. Odilon Dugas of Taftville, graduated Monday afternoon from the State Trade school of Putnam, where he has completed his course in electricity.

FUNERALS

Frank Tempesta

With many relatives and friends attending the funeral of Frank Tempesta was held from his residence, 24 Pond street Wednesday morning at 9:15 o'clock. The mass was celebrated by Rev. Myles P. Galvin, who was assisted by Rev. Edward Quinn as deacon and Rev. John J. Reilly as sub-deacon. The musical programme was in charge of Henry J. LaFontaine, who was at the organ and Roderick F. Sullivan who sang Pie Jesu at the offertory. At the processional Chopin's Funeral March was played and as a waiting hymn Mr. Sullivan sang Jesus Lover of My Soul. Nearer My God to Thee, with chimes accompaniment was sung by Mr. LaFontaine at the recessional.

Burial was in the family lot in St. Joseph's cemetery, where Rt. Rev. Mgr. Michael H. May conducted the committal. The bearers were Dominick Quarto, Benny Quarto, Nicholas Lamparrelli and Ralph Caldarola. Included in the attendance were delegations from the United Italian societies and the Terlizzi society.

The high esteem in which Mr. Tempesta was held was manifested by the many beautiful floral tributes.

Mr. Tempesta came to this city from Italy 25 years ago. He was born in Terlizzi, Italy, September 7, 1862. Mr. Tempesta was a member of the Guisenne Garibaldi and Mutuo Soccorso Fra Terlizzisi societies. Surviving are his wife, Mrs. Maria Tempesta, five daughters, Mrs. Maria Denicolo, Mrs. Nunzia Allegretti, Mrs. Teresa Barbarossa, Mrs. Clara Vasington and Mrs. Mrs. Lucy Quarto. Mr. Tempesta was well known among the Italian residents of the city who sincerely mourn his death.

Undertakers Cummings and Ring were in charge of the funeral arrangements.

Mrs. Mary T. Dunn

With a very large attendance the funeral of Mrs. Mary T. Dunn was held Wednesday morning at 8:20 o'clock at her home, No. 131 Sachem street, and at 9 o'clock there was a requiem mass at St. Patrick's church. Rev. John J. Reilly, celebrant, Henry J. LaFontaine presided at the organ and at the offertory Roderick F. Sullivan sang De Profundis and Jesus Lover of My Soul as the waiting hymn. Chopin's Funeral March was played at the recessional. The large attendance included mourners from Providence, Taftville and Baltic.

Burial was in St. Mary's cemetery, Rt. Rev. Mgr. Michael H. May conducting the committal service. The bearers were John Delaney, William H. Callahan, Dennis J. Brennan, Joseph P. Tracy, John P. Corcoran and James J. Finnegan. Hourigan Bros. had charge of the funeral arrangements.

REPORTED ON ROTARY CONFERENCE AT WATERBURY

Frank G. Aubrey and James L. Case, two Norwich Rotarians to attend the spring conference recently held at Waterbury, gave a report on the conference at the weekly meeting of the Norwich Rotary club at the Wauregan house Wednesday noon.

At the business session of the Rotary meeting at which Vice President James E. Roantree presided in the absence of President Clarence A. Spear, Charles Taylor was the songleader with Henry J. LaFontaine at the piano. The club voted to sponsor a concert to be given here in October by the "President's Own" U. S. Marine band of Washington, with afternoon and evening programmes.

Joseph C. Worth, chairman of the industrial exhibition, was present at the meeting and spoke briefly of the exhibition and outlined the program of entertainment.

The speaker of the day was Rev. E. C. Dunbar, pastor of the First Baptist church, who spoke interestingly of the Relations of the Businessman and Minister. Rev. Mr. Dunbar summed up his entire talk by saying that the business man should treat his pastor as a human being, not setting him up on a pedestal, nor regarding him with a feeling that he cannot enjoy the things that the average business man does.

Spoke At Montville Club.

The regular monthly meeting of the Montville Community club was held at the home of Mrs. Peter Guly. Miss Lizabeth MacDonald of Storrs college was the instructress. Her subject was the making of bandages and first aid in the home. Demonstrations were given in bandaging various parts of the body. These proved very interesting as many did not know the correct way of putting on bandages. At noon a delicious lunch was served.

INCIDENTS IN SOCIETY

The Wednesday club met with Miss Jane Bill, of Lincoln avenue, the hostess reading the paper on Antonio Stradivari (1644-1737), of Cremona, whose musical instruments are famous for their beauty of tone and their design. In illustration, a number of violin selections were played by George A. Gulie, with piano accompaniment by Miss Ruth Dreschler.

Mrs. Aurin Eliot Payson, of Broad street, entertained the Fesma club Wednesday afternoon with three tables of auction. The prizes were won by Mrs. Ernest E. Lincoln, Mrs. Herbert M. Lerou and Mrs. Frank W. Clapp. The decorations were spring flowers. At the tea table, following cards, Miss Annie E. Vaughn poured.

Mrs. Charles J. Twist, of Prospect street, has returned, after a visit with her cousin, Mrs. Robert Stevens, of Larchmont, N. Y. Mr. Twist went to Larchmont for the week-end, to accompany Mrs. Twist home. At a farewell party of six tables of cards given Saturday evening for Mrs. Twist by Mrs. Alfred Stevens, Mr. Twist won a prize and the guest prize was given Mrs. Twist.

TELLS NORWICH CLUB OF WORK BY STATE IN INTEREST OF SPORTSMEN

The Norwich Fish and Game association held its annual meeting Wednesday evening at the Wauregan hotel with Frederick C. Walcott of Norwich, chairman of the forest and wild life commission as a guest and speaker. Mr. Walcott gave the gathering of about 75 men an intensely interesting talk upon what the state agencies have been doing for the benefit of the sportsmen and predicted that what has been done is already beginning to show substantial results which fishermen and hunters are realizing and that there will be increasingly better conditions in the years to come.

The annual business meeting was called to order at 7:15 by President Arthur E. Story and the annual report was presented by Secretary W. W. Ives.

The following officers were elected: President, Louis J. Ortman; vice president, Dr. Harrison Gray; secretary and treasurer, William W. Ives; directors, Everett Peckham, Hermon J. Gibbs, William J. LaRochelle, Walter E. Fuller and Jean Kieffer.

Two committees were appointed as follows:

On distribution of game: William J. LaRochelle, Louis J. Ortman and Lewis M. Young; on distribution of fish, Dr. Harrison Gray, Merton Parkhurst, Joseph N. Curtiss, James M. Morton, Everett Peckham, Hibbard R. Norman, George J. Meyer and C. M. Beebe.

Arrangements have been made by the club to hold meets for trap and skeet shooting.

Upon adjournment of the business meeting which was held in one of the committee rooms in the hotel, the men gathered in the ball room for a banquet which was served at 8 o'clock, with music by Swan's orchestra and Edward T. Connelly as song leader. By invitation of Mr. Story, who presided as toastmaster, the divine blessing was asked by James M. Morton and the assemblage sang a verse of "America" before the banquet was served.

Toastmaster Story introduced the newly elected officers and then presented Mr. Walcott as the speaker, referring to the great service he was rendering as head of the state commission.

Mr. Walcott covered the subject of game in the state, both for hunting and for fishing, in a very thorough way and said that the commission has as its aim the securing of eight forests of 25,000 acres each which will serve as game refuges where grouse, ducks, pheasants and other game can be so propagated that adequate shooting will be provided in the state. He referred to the ravages which goshawks are making among the grouse and urged that everything be done to exterminate the goshawks which there is a bounty paid.

He said that the support of such organizations as the fish and game club would be of great assistance to the commission in securing appropriations from the legislature and he went on to speak particularly of the work done to improve trout fishing. There are 70 miles of streams upon which the state has secured the fishing rights forever and about 100 miles upon which the state has four-year leases.

These streams are being stocked with fish raised at the state hatchery. About 160 ponds have been stocked with perch in the last two years, the smelt fishing has been phenomenal this year, and the shad fishing in the Connecticut river has been built up in the past four years from a catch of 8,000 to a catch of 60,000 fish.

The improvement in both the smelt fishing and the shad fishing is directly ascribable, he said, to the work carried out by the state commission on fish and game.

Mr. Walcott closed his talk by showing several reels of interesting moving pictures—Scenes at the State Hatchery at Burlington, The Childs-Walcott Sanctuary, and Enemies of Game. He also showed a number of slides of beautiful views in the west and in Canada and was given a hearty vote of thanks for his entertaining talk and pictures.

SUES TO GET PROPERTY BACK FROM HUSBAND

Claiming that her husband, Matias Bizub, of New London, refuses to turn over to her, a house and lot in School House lane, in that city, as per agreement, Mary Bizub, of New London, brings suit in the superior court for an order by the court to have her husband turn over the property.

According to the complaint, Mrs. Bizub claims that she and her husband were married subsequent to 1877 and that on or about March 7, 1915, she bought from May E. Silva for the consideration of $1,800, a house and lot in School House lane.

Before the date of the conveyance of the deed, she alleges her husband agreed that if she would pay for and take title to the premises in his name, he would hold the same in trust for her and that he would turn over the property to her upon demand. She claims that she has paid all taxes to the city and that although she has repeatedly demanded that her husband keep to his agreement and convey the property to her, he has refused to do so. She asks that her husband be adjudged to specifically perform the agreement, that he be directed to convey the property to her and that she be given such further relief for costs and disbursements as the court may deem equitable.

DIVORCE SUITS BROUGHT IN SUPERIOR COURT

Two suits for divorce are in new cases for the superior court in which [illegible] have been filed here with the clerk of the court and returnable in May.

On the grounds that Oliver S. Bailey of East Lyme has been and now is, habitually intemperate, Caroline (Fairchild) Bailey of East Lyme sues for a divorce. The couple was married at Middletown, Aug. 22, 1919. There are no children.

Claiming a divorce on two counts, one of desertion and the other of intolerable cruelty, Archer E. Beckwith of Waterford has brought suit against Nellie Beckwith.

The couple was married on June 26, 1915, and desertion is alleged since Oct. 1, 1922 and intolerable cruelty from Oct. 1, 1920 to the date of desertion. The defendant's maiden name was Nellie Frances Enos.

CHARGES BROKER FIRM WITH MISREPRESENTATION

Claiming fraudulent representation, Harold B. Frost of New London has brought suit in the superior court for $1,000 damages against R. W. Watkins & Co., New London stock brokers. Frost claims that on March 10, 1918, relying upon the representations of James H. Dunn, manager of the Watkins Co., who told him of the advantage of buying National Association Investors stock, which he said could readily be sold at $40 a share, he turned over to the manager ten shares of common stock and five shares of preferred stock of the Underwriters' Finance Co., which Dunn stated could be sold for $45 a share for common stock and $100 a share for preferred.

Dunn is alleged to have bought 25 shares of National Association Investors for $34.25, which, according to the complaint, is now of very little value.

FORECLOSURE SUIT ON PROPERTY IN NEW LONDON

Foreclosure on property which secured a $2,200 note is sought by Harry Heller of Montville against John and Jesse Kinnear and Dora Snitkin of New London, in a suit brought in the superior court. The property is located at the corner of Wall and West High streets.

It is alleged in the complaint that the defendant, Dora Snitkin, on Oct. 7, 1927, was indebted to the plaintiff in the sum of $2,200 as evidenced by her note of that date and secured by a mortgage on the property before mentioned. It is further alleged that on Oct. 22, 1927, Dora Snitkin deeded the premises to the Kinnears subject to the mortgage. Dora Snitkin now claims to hold a mortgage for $600 on the land.

Will Speak On Porto Rico.

Rev. George Luther Cady, D. D., of New York city, executive secretary of the American Missionary association, is to be the speaker at the supper meeting Friday for the congregation of the United Congregational church which will be held at the Community house. He will speak on Porto Rico. Dr. Cady has recently returned from a trip there and says that the worst living conditions prevailed anywhere in the United States are to be found there. He upholds this unqualified statement on the basis of intimate knowledge of living conditions of Negroes in the south, of southern mountaineers, of Mexicans along the southwest border, and of Indians and Orientals in the west. The work of the American Missionary association is among these "under-privileged" groups.

BEQUESTS OF $177,500 IN MRS. OSGOOD'S WILL

Specific bequests that total $177,500 are made in the will of Mrs. Hugh Henry Osgood which was filed for probate here Wednesday by William B. Young, who is named executor in the will.

Of the total in bequests mentioned, the sum of $58,000 is for several public institutions. $38,500 is to individuals and $81,000 is in trust funds.

Bequests to individuals are the following: $15,000 to Irving H. Lee, a brother, of Princess Island, N. Y., $5,000 to Rev. Dr. S. H. Howe of this city; $5,000 to William B. Young and $2,000 to his wife, Mary W. Young; $8,000 to Emma Ruth Palmer of Plattekill, N. Y., daughter of James B. and Helen Palmer; $1,000 to Miss Mary Ellen Wadley; $2,000 to Miss Lillian L. Allen, a cousin, of Clinton, Ia.; $300 to Mrs. Mary O'Connell, a former employe; $200 to Ambrose Wilson, a former employe.

Bequests to institutions and organizations are made as follows:

To Park Congregational society of this city $10,000 to be held by the society as a permanent fund, the income therefrom to be used in keeping in repair and keeping properly insured the parish house erected as a memorial to Mr. Osgood.

To Kingfisher college, Oklahoma, $10,000 toward the endowment fund of the college which was a pledge made on Dec. 10, 1904.

To the Connecticut Humane society $3,000 as a permanent fund and the income to be devoted to its general usages and purposes.

To Faith Trumbull chapter, D. A. R., Inc., $20,000 for the purpose of providing suitable quarters for enlarging and maintaining the museum already established by the chapter in this city.

To Loyal Hugh H. Osgood lodge, No. 8920, I. O. O. F. M. U. of Norwich, $5,000.

To the Norwich Young Men's Christian association $10,000.

Trust funds are established as follows:

The Thames National bank is given $40,000 in trust, the income of which is to be given her brother, I. H. Lee.

To Park Congregational society of Norwich the sum of $1,000 is left as a permanent fund the income to be paid to the Woman's Federation to be used for the support of Bible work and other work in foreign lands.

The sum of $20,000 is left in trust, the income therefrom for the preparatory and college education of Elizabeth Gibson and Eleanor Gibson, children of Mrs. Marguerite Lee Gibson now living in Douglas, Wyo.

The sum of $20,000 is left to the United Workers of this city in a trust fund, the income to be used for the upkeep and support of that part of the department known as the Shelterlite Arms.

The remainder of the estate is left as follows:

One quarter to Faith Trumbull chapter, D. A. R., one-sixth to the American Board for Foreign Missions, Boston, one-sixth to the United Workers of Norwich, one-eighth to the Congregational Home Missions society of New York, one-tenth to the Y. M. C. A., of Norwich and the remainder to the Schauffler Missionary Training school.

NEW MEMBERS OF NATIONAL ACADEMY OF SCIENTISTS

WASHINGTON, April 25—(AP)—The distinction of membership in the National Academy of Scientists was accorded to nine fellow workers today by the members of that exclusive group of scholars.

The new members are Drs. John August Anderson of Mt. Wilson Observatory, Pasadena, Calif.; William Mansfield Clark, Delamar professor of physiological chemistry at Johns Hopkins; Arthur Keith of the United States geological survey, Charles Franklin Kettering, president and general manager of the General Motors Research corporation; Alfred L. Kroeber, anthropologist of the University of California; Rudolph Ruedemann, state paleontologist of New York; Philip Anderson Shaffer of the Washington University Medical school, St. Louis; George Malcolm Stratton, psychologist of the University of California, and Lewis Madison Terman, psychologist of Stanford university, California.

Continued payment of German reparations and thereby the stabilization of economic Europe depends mainly upon ability to tap the reservoir of American gold, in the opinion of some speakers at the fifteenth annual foreign trade convention at Houston, Texas.

A. JORDAN TAKES FIRST PLACE IN PINOCHLE CLUB

A. Jordan moved into first place in the West Side Pinochle club tournament, as the result of Wednesday night's meet. Underwood dropped back to second place and Lewis dropped back to third position. The scores Wednesday night:

A. Jordan, 7,735; Schuler, 7,565; Bailey, 6,900; Lewis, 6,715; Parker, 6,690; Boynton, 6,605; Underwood, 6,345; Pettis, 6,135; McNaught, 6,075; E. Peckham, 6,040; Ellsworth, 5,845; J. Jordan, 5,500.

The standing to date:

A. Jordan, 46,930; Underwood, 46,085; Lewis, 46,085; Boynton, 47,135; E. Peckham, 47,065; Ellsworth, 46,585; J. Jordan, 45,805; Pettis, 44,945; Parker, 44,870; Schuler, 44,640; McNaught, 44,450; Bailey, 44,175.

OBITUARY.

Justin Holden.

Justin Holden, retired business man and prominent in local and state Freemasonry, died shortly after nine o'clock Wednesday evening at his home at 13 Clairemont avenue. Mr. Holden, although in failing health for some time, had been confined to his bed for less than a week. He had been connected with the meat and retail grocery business in Norwich for 50 years, having retired about five years ago. He was widely known in Masonic circles throughout Connecticut, having been grand master of the Connecticut Grand lodge and having held many offices in the local York rite bodies.

Mr. Holden was born on Oct. 5, 1852, on the Holden farm on Corning road, the son of Walter and Lydia Wheeler Moore Holden, his mother being the daughter of a Revolutionary soldier. He descended from strong New England ancestry and his forefathers were among the original settlers of Preston. His early boyhood was spent in Preston where he attended the Long Society school and later taught in the Preston schools. Early in life he gave up the teaching of school and went to Plainfield, where he engaged in the trucking business. Returning to

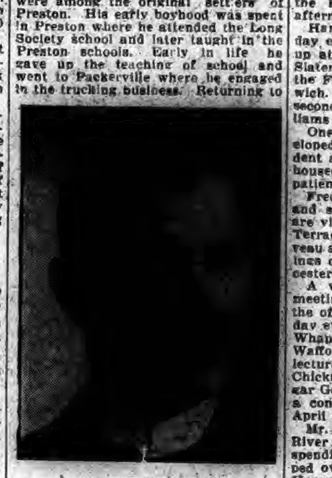

JUSTIN HOLDEN

Norwich he became engaged in the meat and retail grocery business conducting a market in company with Charles Chapman under the firm name of Chapman and Holden. Later he was employed by Chapman and Rist and then bought out the business which for many years he conducted under his own name. His market for many years was on Franklin square, later moving to a store on lower Franklin street. About five years ago he sold out to Belt Bros., and since then has lived a retired life.

On Oct. 7, 1874 he was united in marriage with Josephine Perkins, daughter of Mr. and Mrs. Henry A. Perkins of this city. Mr. and Mrs. Holden on Oct. 7, 1924, celebrated their golden wedding anniversary. Mrs. Holden with four children, Walter, of this city, Mrs. Caroline Adams of Worcester, Henry, Earl of Franklin and Mrs. Edith Degenaar of Panama, survive him. A son, Justin, died in 1916. There are 15 grandchildren and four great-grandchildren.

He was a member of Trinity Methodist church and held a number of the church offices. In 1887 he was elected to represent the town of Preston in the state legislature and was for many years a member of the Preston town school board. He was a staunch republican and at the time of his death was a member of the probate committee of which he had been a member for a number of years.

One of his chief interests was in Freemasonry to which he devoted a large part of his time until health forced him to retire from active participation in lodge activities. At the past master's night last fall he presided as master of Somerset lodge. He was honored in 1912 by being elected grand master of the Connecticut Grand lodge. His Masonic record shows that he was raised in Somerset lodge, F. and A. M., April 29, 1874. He was senior deacon in 1892, junior warden in 1893 and 1894, senior warden in 1895, and worshipful master in 1896-1897. He was deputy for New London county in 1898, 1899 and in 1903. He entered upon his work in the grand lodge in 1904 when he was elected junior steward and then held each succeeding office until he was elected grand worshipful master on January 17, 1912.

He was exalted in Franklin chapter, R. A. M., of Norwich on June 8, 1875. In this body he was first vail in 1893, third vail in 1894, captain of the host in 1895 and 1896, scribe in 1897, king in 1898 and 1899 and high priest in 1900.

He was received and greeted in Franklin council, R. and S. M., of Norwich on April 6, 1876. He was captain of the guards in 1904 and 1905, illustrious principal conductor in 1906 and 1907, right illustrious deputy master in 1908, and thrice illustrious master in 1909 and 1910.

He was knighted in Columbian Commandry, No. 4, Knights Templar of Norwich on March 3, 1901. He was a member of the Masonic Veterans' Association of Connecticut, which he joined in 1902; New London County Actual Past Masters' association, and a life member of the Masonic Charity Foundation of which he was a director for several years.

It was with a sincere feeling of sadness that the community and more especially those who were connected with him in business and fraternal life learn of his death. He was a man of sterling character, one who personified the teachings of Christianity and Masonry, highly respected and esteemed by everyone who knew him. His interest in Masonry and his home were chief in his life and his loss to the community is sadly felt.

Miss Mary F. McCabe

Miss Mary F. McCabe, of 5 Grove street, died Tuesday evening in New York, following a short illness. She was the daughter of the late Michael and Mary Sewell McCabe and is survived by three sisters, Misses Ellen S. and Elizabeth A. McCabe, of Norwich, and Margaret, wife of Francis W. Donahue, of Hartford. She also leaves a nephew and a niece of Hartford. A native of Norwich, she attended the public schools, was a resident here her entire life, and was a member of St. Patrick's church, member of St. Patrick's church. The announcement of her death brought forth many expressions of sympathy for the bereaved family.

At Westford, this season, many beautiful bunches of arbutus have been picked by the school children.

MERRITT TOOKER DROPS DEAD IN MYSTIC STORE

(Special to The Bulletin).

MYSTIC, April 25—Merritt E. Tooker, former postmaster at Montville for 50 years, dropped dead at 7:40 o'clock this evening in his store on East Main street, just across the bridge in Stonington. Death came to Mr. Tooker while he was waiting on a customer and in the presence of his wife. Dr. W. H. Gray, medical examiner, was called and pronounced death due to heart trouble, and gave permission for the removal of the body to the undertaking establishment of Harry O. Williams in Mystic.

Mr. Tooker came to Stonington from Montville a year ago last September, after purchasing the grocery store and newsstand on East Main street conducted by the late E. A. Bliven, who also dropped dead from heart trouble in his automobile previous to a demonstration before a prospective driver in Groton. Mr. Tooker had lived the greater part of his life in Montville, where he had run a grocery store in the car station in conjunction with the postmastership.

With his wife he recently returned from Florida, where he spent the winter at St. Petersburg in the interests of his health, which had been failing for some time. He was twice married. It is understood that he leaves a step-son in Norwich.

HANOVER

At the home of Mr. and Mrs. William G. Park Sunday evening the 22nd, twenty-one near relatives of Mr. Park's mother, Mrs. Angus Park and his aunt Miss Margaret Eadie, whose birthdays occurred that day, were guests at dinner.

Dr. and Mrs. E. Lewis Hammond of Stonington borough were callers at the Parsonage-by-the-Pines Sunday afternoon.

Hanover was well represented Friday evening the 20th at the minstrels up at Scotland, the prize reading at Slater hall, and at the organ recital at the First Congregational church, Norwich. Miss Anna C. Peck, to whom the second prize was awarded at the Williams Prize Reading is a Hanover girl.

One more case of mumps has developed, Miss Dorothy Thornes, a student at Windham high school being housed with it at present. The other patients are all back in school.

Frederick W. Lebourveau's mother and sister Edna of Lawrence, Mass., are visitors at the home on the North Terrace. Mrs. Frederick W. Libeourveau and Miss Edna attended the meetings of the M. E. conference at Worcester on Sunday.

A very interesting and instructive meeting of the 4-H club was held at the of the leader, Raymond Allen Friday evening. The county leader, R. W. Whaples was present. Prof. Edward Watford of Storrs gave an illustrated lecture upon "How to Grow Healthy Chicks." The secretary of the club, Edgar Goyette, was appointed delegate to a conference to be held in Hartford, April 27th and 28th.

Mr. and Mrs. C. H. Hazen of White River Junction, Vt., who have been spending the winter in Florida, stopped over a night with their cousin, Henry B. Hazen, on their way homeward, last week.

Deacon and Mrs. Henry B. Hazen spent Sunday at Allentown, R. I., stopping at Danielson on the way home, and bringing Mrs. Hazen's mother, Mrs. Anna Dexter to Hanover for a visit.

Charles Hood has been called to South Carver, Mass., on account of the serious illness of his son, Ernest. At last accounts his condition was slightly improved.

Mrs. Arthur Lucy and daughter Elizabeth spent the week end in New York.

Four members of the school board of Sprague, Mrs. William G. Park, chairman, Miss Helen Eadie, Mrs. Case and Mrs. Stone visite dthe Eastern Arts conference exhibit at Hartford last Thursday.

The Hanover Congregational church has voted to assume its share for the entertainment of the twelve hundred British cousins who are to arrive in Boston June 11th on a mission of international good will.

Invitations are being received to attend the dedicatory exercises of the new Catholic church, which will take place Sunday morning May 6th.

The next meeting of the Woman's Missionary society of the Congregational church will be held Thursday afternoon at 2:30, with Miss Caroline Gallup leader and Mrs. George Westland, Mrs. Merton Brownell and Mrs. George Gesner hostesses.

The children have been invited to the parsonage Friday afternoon as usual. On account of an entertainment in the parish house in the evening, the Daughters of the Covenant will not hold their meeting this week. In the vestry that evening the standing committee of the church is to meet candidates who contemplate uniting with the church at the next communion.

HAMPTON

Mr. and Mrs. D. L. Phillips and daughter visited relatives in Greenfield, Mass., April 15th.

Mr. and Mrs. Charles Kostyk are entertaining two guests from New York.

Mr. and Mrs. D. T. Phillips and daughter and Mr. and Mrs. A. T. Burdick were in Foster, R. I., one evening last week.

Commander Clayton Rockwell and Colon Merrill represented Hampton Post of the American Legion at the funeral of Roger Sherman, held at Mystic Friday evening. Mr. Sherman, until a few months ago, lived in Hampton.

A recent visitor at the home of Mr. and Mrs. Joseph Estabrooks was Kenneth Andrews of Woodstock.

The Boys' 4-H club held its meeting Thursday evening at the Community house. A speaker from Connecticut college gave a talk to the boys, also visited some of the members at their homes. Stanton Burdick, as president of the club, was chosen to represent the club at the meeting to be held in Hartford, April 27-28.

Mr. and Mrs. James Fitzgerald and Clayton Rockwell visited in Putnam on a recent Sunday.

Mr. and Mrs. Arthur Pearl and children and Chris Kies visited friends at Crystal Lake, Sunday.

Several Grangers from here attended the Chaplin grange Friday evening. The third and fourth degrees were worked on a class of new members.

Several members of the Home and School club met at the Bill school Friday afternoon and witnessed the work done there. A large amount of hand work which had been done through the term was exhibited. Miss Elizabeth Spicer is teacher.

Mr. and Mrs. Dwight Phillips and daughter, Mr. and Mrs. Ass Burdick and two sons, and Clayton Rockwell attended the minstrel show given by the grange at Chaplin recently.

Thumb sucking does look sweet in a baby, but it is disgusting in the three-year-old and sometimes it hangs on until fifteen or sixteen. The habit may cause an ill-formed mouth or induce adenoids, and it always interferes with digestion. Pinning the sleeve over the hand; attaching mittens, or putting on cardboard cuffs which prevent bending the arms at the elbows, are some of the ways to stop the habit.

Another bad habit—irregularity in bowel action—is responsible for weak bowels and constipation in babies. Give the tiny bowels an opportunity to act at regular periods each day. If they don't act at first, a little Fletcher's Castoria will soon regulate them. Every mother should keep a bottle of it handy to use in case of colic, cholera, diarrhea, gas on stomach and bowels, constipation, loss of sleep, or when baby is cross and feverish. This gentle laxative over baby's system enables him to get full nourishment from his food, helps him gain

ACADEMY WALLOP TWO PITCHERS AND WIN EASILY FROM STONINGTON IN SNOW

Sending Godomsky, the veteran Stonington high pitcher, an easy target, the Academy pounded out 14 hits and an 8 to 2 victory Wednesday afternoon at the campus to jump off to a flying start in the eastern-Connecticut western-Rhode Island interscholastic league race. The game was played in the face of a bitter wind, while rain, sleet and snow fell at times. Only a fair-sized crowd attended.

However, this did not halt the work of the local team very much, who scored three times in the second, twice in the sixth and seventh and once in the eighth. Stonington scored one each in the first, fifth and ninth.

Lloyd Jarvis won his second start of the year, allowing but six hits, four of which were of a very scratchy nature. He fanned eight and passed three.

Jarvis Gets Home Run

Lloyd and Johnny Greene put on a great hitting act, getting seven safeties between them. Lloyd clouted a long home run over the fence in right center, and also got a triple and two singles in four trips to the plate, while Johnny had three singles in four steps to the plate. Tirrell, Arico and LaCroix had two hits apiece, the latter getting a double each, while Mace Goldblatt completed the local batting with one single.

Stonington hopped into the lead in the second on singles by Cragan and Goyette, intermingled with an infield out.

However, the Academy went ahead in their half of the inning with three runs, when Jarvis led off with a hefty triple into right field and came in on Greene's single; Johnny was thrown out stealing on a rather weird decision and after Gibbs fanned, Tirrell and Buck LaCroix singled into left, and when Bryer let the ball roll through his legs, Billy scored and Buck went all the way around to third. Arico's long drive to left for two bases scored LaCroix.

The Wildcats added two more in the sixth when Jarvis led off with a home run and Greene followed with a single, which, mixed up with two errors, allowed him to come all the way around. Two more came in the seventh when Arico opened with a single, and after two were out, Goldblatt was safe on an error. Jarvis singled to right and Arico scored. Greene's single scored Goldblatt. The locals closed their scoring in the eighth when Tirrell opened with a single, stole second and scored when Buck LaCroix hit the scoreboard plumb on the first inning with a two-base hit.

Stonington scored one in the sixth on a single by Goyette, passes to Bryer and Stefanski and a fielder's choice, and finished in the ninth when Cragan singled, Cella was safe on an error and Goyette singled, scoring his catcher.

N. F. A.	ab	h	po	a	e	STONINGTON HIGH	ab	h	po	a	e
Chalmers,rf	4	0	2	0	1	1Stefanski,lb	3	0	1	0	1
Hamil,2b	4	0	1	0	0	0Williams,rf	4	0	0	0	0
Goldblatt,c	3	1	8	1	0	1Foote,rf	0	0	0	0	0
Jarvis,p	4	1	0	4	0	0Burnham,ss	4	1	1	7	1
Greene,ss	4	2	2	0	0	0Cragan,c	4	2	7	2	1
Gibbs,cc	3	0	0	2	0	0Welch,cf	4	0	2	0	0
Tirrell,lf	4	2	0	0	0	0Cella,1b	4	0	11	0	0
LaCroix,1b	4	2	7	2	0	1Goyette,2b	4	2	1	1	0
Arico,lb	3	2	1	1	0	1Bryer,lf	2	0	1	0	1
						—Godomsky,p	3	0	0	1	0
Totals	36	14	27	10	2	3Reever,p	1	0	1	1	0
						Totals	33	5	24	12	4

Score by innings:

Stonington High	0	1	0	0	1	0	0	0	0	1	—2
N. F. A.	3	0	0	0	2	2	1	1	0	1	—8

Two base hits, La Croix, Arico. Three base hit, Jarvis. Home run, Jarvis. Struck out, by Jarvis 8, Godomsky 3. Base on balls off Jarvis 3, Godomsky 1, Reever, 2. Double plays, Jarvis to La Croix to Arico; Cragan to Cella.

WILDCAT SCRATCHES

It was worse yesterday than Saturday, and many thought that couldn't be possible. We mean the weather.

Lloyd Jarvis and Johnny Greene sure put on their "belting act" to perfection.

That circuit clout of Lloyd's was absolutely the longest on the campus in many years, if not for all time.

Lloyd, as a result, gets the fur-lined box of candy.

Buck LaCroix and Arico also came close to home runs on their doubles. Arico's would have gone through the left field gate had it been just about three feet more toward that way while the only thing that stopped Buck's was the scoreboard which it banged up against.

The team sure is slugging that ball. In the three games so far the Wildcats have manhandled five pitchers for a total of 46 hits, an average of over 15 per game.

Burnham played a nice game at short for the losers, saving many hits.

The umpiring, especially on bases, was terrible and the fans were quick to voice objections.

Chubby Gibbs made a nice try on Goyette's drive in the second but it just dropped from his fingers.

Chubby, Hamil and Cummings had touch days at bat but Arico and LaCroix took their places in banging the ball.

Neither Stonington pitcher was any kind of a puzzle. Godomsky allowed all the hits and runs while Roever started in to pass men but a double play proved a big help to him.

With a good day the Academy would have surely run into double figures with their runs.

The team now prepares for Chapman Tech at New London Saturday, another league game. Of course, the boys are now leading the league but anything can happen in New London.

Roy Wins

MONTREAL, April 25—(AP)—Leo (Kid) Roy, featherweight champion of Canada, was awarded a ten-round decision over Peter Zivic of Pittsburgh here tonight.

RED LUCAS HURLS REDS TO 17 INNING WIN OVER CARDS

CINCINNATI, April 25—(AP)—Red Lucas went the full route to pitch the Reds to a 5 to 4 victory over the St. Louis Cardinals in seventeen innings today, the longest National league game this season.

Reinhart, the third Cardinal pitcher to see service, kept the Reds' batters in hand from the eighth inning until a double by Picinich with Dressen on second ended the game with two out when the winning run was scored.

The Reds took three runs from four bunched hits off Frankhouse in the fifth and scored another on two hits in the sixth.

Bottomley drove a home run into the right field bleachers t cake himself and High, after Douthit had scored on Frisch's fly. St. Louis had scored in the third and the rally tied the score. Score:

ST. LOUIS	ab	h	po	a	e	CINCINNATI	ab	h	po	a	e
Douthit,cf	7	3	7	1	0	Critz,2b	7	0	4	4	1
High,lb	8	1	0	0	0	Fonk,lf	7	1	2	0	0
Frisch,2b	5	1	2	7	0	Ruth,rf	3	0	3	0	0
Bottomley,1b	6	2	21	0	0	Kelly,1b	4	0	11	2	0
Hafey,rf	7	0	3	0	0	Walker,cf	7	2	4	0	0
O'Farrell,c	6	1	5	0	0	Hitsman,cf	6	1	4	0	0
Bentley,lf	7	3	4	1	0	Dressen,3b	5	2	2	3	0
Thevenow,ss	5	1	2	4	0	Picinich,c	5	2	8	0	0
xxHolm	0	0	0	0	0	Grant,ss	4	1	4	2	0
M'Neille,ss	1	0	1	0	0	Lucas,p	6	1	1	5	0
B'nkhouse,p	2	0	0	0	0						
Haid,p	0	0	0	0	0	Total	57	12	x16	16	1
xxrBlades	1	0	0	0	0						
Reinhardt,p	0	0	0	0	0						
Totals	60	12	x16	21	0						

(x) Batted for Thevenow in 14th.
(xx) Batted for Haid in 8th.
(xxx) Thevenow out for interference.

Score by innings:

St. Louis	0	0	1	0	0	0	0	0	0	2	0	0	0	0	0	0	0	—4
Cincinnati	0	0	0	0	3	1	0	0	0	0	0	0	0	0	0	0	1	—5

Two base hits, Thevenow, Walker, Picinich. Home run, Bottomley.

Robins 3; Phillies 2

BROOKLYN, April 25—(AP)—Butch Henline's pinch triple with two out in the ninth broke up a tight pitchers battle in Brooklyn's favor today, and gave the Robins their third straight victory over the Phillies. Henline hit Sweetland's first offering to center field, scoring Statz from third and Bancroft from first with the runs which gave Brooklyn a 3 to 2 edge.

Ehrhardt held the Phillies to five hits, while Sweetland was giving the Robins eight safeties, and seven bases on balls. Tyson hit a homer in the fifth. Score:

PHILADELPHIA	ab	h	po	a	e	BROOKLYN	ab	h	po	a	e
Nixon,lf	4	0	3	0	0	Tyson,cf	4	2	1	0	0
xWilliams	1	0	0	0	0	Bancroft,ss	3	0	0	3	1
Southern,rf	3	0	1	0	0	Statz,rf	4	0	2	0	0
Thompson,2b	4	0	2	4	0	xxzHenline	1	1	0	0	0
Leach,cf	4	1	0	0	0	Wheat,rf	4	1	1	0	0
Wilson,c	3	0	1	1	0	Wessler,lf	4	0	2	0	0
Wetzione,rf	2	0	2	0	0	Bissonette,lb	3	2	8		
Whitney,3b	4	1	0	4	0	Wilson,2b	4	1	0	2	0
Friberg,ss	2	1	4	2	0	O'Grady,c	3	0	5	0	0
Kelley,1b	3	0	13	0	0	Stats	0	0	0	0	0
Sweetland,p	3	0	0	3	1	Erhardt,p	3	0	0	2	0
						xxCarey	1	1	0	0	0
Totals	29	5	x26	14	1	Totals	31	8	27	15	2

(x) Batted for Nixon in 8th.
(xx) Two out when winning run scored.
(x) Ran for Hargreaves in 9th.
(xx) Batted for Ehrhardt in 9th.
(xxx) Batted for Hendricks in 9th.

Score by innings:

Philadelphia	0	1	0	0	0	0	0	0	1	0	—2
Brooklyn	0	0	0	0	1	0	0	0	0	2	—3

Two base hit, Whitney. Three base hit, Henline. Home run, Tyson.

Pirates 10; Cubs 0

CHICAGO, April 25—(AP)—The Cubs offense fell to pieces today and the Pirates evened the four game series by scoring a 10 to 0 win.

Grimes held the Cubs to six scattered hits while Pittsburgh banged out twelve. Every Pirate got at least one hit. Charlie Root started out for Chicago but was driven from the mound by a shower of hits and his mates' errors. It was Root's third defeat of the season.

PITTSBURGH	ab	h	po	a	e	CHICAGO	ab	h	po	a	e
L.Waner,cf	4	2	2	0	0	English,ss	4	2	2	5	0
Adams,2b	5	2	2	4	0	Maguire,2b	4	1	1	4	0
P.Waner,rf	4	2	2	0	0	Cuyler,rf	4	0	1	0	0
Wright,ss	4	1	2	2	0	Wilson,cf	4	1	3	0	0
Traynor,3b	4	1	0	1	1	xx'Gorman,lf	4	0	2	0	0
Grantham,1b	4	2	14	0	0	Grimes,lb	4	1	11	1	0
Comorosky,lf	4	1	1	0	0	Hartnett,c	4	1	4	1	0
Gooch,c	5	1	4	2	0	Butler,2b	3	0	1	2	0
Grimes,p	4	1	0	4	0	Root,p	2	0	0	0	0
						Weinert,p	0	0	0	0	0
Totals	36	12	27	13	1	Welch,p	0	0	0	0	0
						zWebb	0	0	0	0	0
						Totals	33	6	27	17	3

(x) Batted for Weinert in 8th.

Score by innings:

Pittsburgh	2	1	0	0	0	0	4	0	3	—10	
Chicago	0	0	0	0	0	0	0	0	0	—0	

Two base hits, P. Waner, English, Hartnett, Traynor, Grantham, Comorosky.

Indians 7; Browns 3

ST. LOUIS, April 25—(AP)—Cleveland evened the series with the St. Louis Browns here today by a 7 to 3 score. A collection of runs in the first and fifth off Stewart and Crowder gave the Indians a commanding lead which the Browns were unable to overcome.

While winning, the Indians slipped into second place in the standings when the Yankees also won. President E. S. Bernard of the American league witnessed the game. Score:

CLEVELAND	ab	h	po	a	e	ST. LOUIS	ab	h	po	a	e
Jamieson,lf	5	1	3	0	0	xJ.Neely,rf	5	0	2	0	0
Lind,3b	5	1	x2	2	1	10'Rourke,3b	5	1	2	0	1
Gerken,cf	3	1	1	0	0	0Manush,lf	5	1	3	0	1
J.Sewell,ss	5	1	2	4	1	1Schulte,cf	5	1	3	0	0
Fonseca,1b	3	2	11	0	0	0Kress,ss	4	2	4	2	0
Summa,rf	3	2	2	0	0	1Blue,1b	4	2	9	1	0
Hodapp,2b	4	2	1	4	0	0Lyman,2b	3	1	2	3	0
L.Sewell,c	3	0	3	1	0	0O'Neill,c	2	1	6	2	0
Buckeye,p	3	1	0	0	0	0Stewart,p	0	0	0	0	0
Shauts,p	3	0	1	0	0	0Crowder,p	2	1	0	1	0
						xxBeck,p	0	0	0	0	0
						xxxSirotick,p	0	0	0	0	0
						Schang,c	2	1	3	0	0
						xXan	0	0	0	0	0
						xxBennett	1	0	0	0	0
Totals	39	11	27	x32	3	Totals	34	11	27	8	2

(x) Ran for O'Neill in 6th.
(xx) Batted for Beck in 8th.

Score by innings:

Cleveland	0	0	0	0	3	0	0	0	0	0	—7
St. Louis	0	1	0	0	1	0	1	0	0	0	—3

Two base hits, O'Neill, J. Sewell, Blue, Hodapp.

Westerly High Loses to Bulkeley

(Special to The Bulletin)

WESTERLY, April 25—With cold weather and occasional rain and snow prevailing, Westerly high school lost to Bulkeley high of New London, in its third baseball game of the season by the close margin of 2 to 1 here today. Even with breaks favorable to the W. H. S. the necessary runs were not forthcoming for them to win. Westerly outhit Bulkeley. Score:

Bulkeley	1	0	0	0	0	0	1	0	0	—2	5
Westerly	0	0	0	0	0	1	1	0	0	—2	7

Locke and Brennan; Sawyer and Itschkawich.

BIG BOY BURLAP IN DANIELSON FEATURE

In addition to the main feature—the bout between Big Boy Burlap and Ben Smith of the Newport sailors—the appearance of Joe Russo of Westerly on the card of the show to be staged by the Casino A. C. at the Danielson state armory tomorrow evening is sure to strike a responsive chord in the makeup of eastern Connecticut fight fans. Russo has mowed down about everything in the 150 pound class in this vicinity and is looking for new worlds to conquer. Although it cannot be definitely stated who his opponent will be, Mike Stevens of Waterbury is entered in the same division and would be a logical contender. These two scraps will be but two of several which will be staged with boys scaling from 150 pounds upward in the ring. Eight bouts are being advertised and with the number of entries already received, there is no question that there will be plenty of material for the matchmaker to work with.

Want More Entries

Frank Barber, who has charge of the show, states that if there are any registered amateurs in this section of the state who would like to enter it is not too late. Such entries must be filed at once and the boys will be given an opportunity in case there is an opening in their class.

Although the registration board of the Connecticut A. A. U. has resigned, Mr. Barber has been informed by officials of the association that this will have no effect on the sanction for Friday night's show, which was granted by the old board prior to the presentation of the resignations of its members.

JIMMY BONE ACCEPTS SHEIK LEONARD'S DEFI

(Special to The Bulletin)

NEW LONDON, April 25—At the boxing bouts conducted in the Lyceum theatre last Monday night, Sheik Leonard, Norwich middleweight, was at the ringside and issued a challenge to the winner of the Jimmy Rossi-Young Raymond bout. Rossi was the victor, stopping Raymond in the third round. Rossi now comes forward with the statement that he is ready to accept Leonard's challenge and Matchmaker Sullivan said today that if Leonard will affix his signature to a contract the bout will be signed up without further delay. From the attitude of Rossi and Sullivan it would appear that it is up to Leonard to go through with his challenge.

NATIONAL LEAGUE

YESTERDAY'S RESULTS

Brooklyn 3, Philadelphia 2.
Pittsburgh 10, Chicago 0.
Cincinnati 5, St. Louis 4, (17 innings).
New York-Boston, postponed; wet grounds.

STANDING

	W.	L.	Pct.
New York	5	2	.714
Brooklyn	6	3	.667
St. Louis	6	5	.545
Cincinnati	7	6	.538
Chicago	8	7	.533
Pittsburgh	4	7	.364
Boston	3	6	.333
Philadelphia	3	6	.333

GAMES TODAY

St. Louis at Chicago.
Cincinnati at Pittsburgh.
Brooklyn at Boston.
New York at Philadelphia.

AMERICAN LEAGUE

YESTERDAY'S RESULTS

New York 12, Washington 4.
Philadelphia 3, Boston 2.
Detroit 3, Chicago 2.
Cleveland 7, St. Louis 3.

STANDING

	W.	L.	Pct.
New York	7	3	.700
Cleveland	9	4	.692
Washington	5	5	.500
St. Louis	7	7	.500
Philadelphia	4	4	.500
Chicago	5	7	.417
Detroit	4	6	.400
Boston	4	8	.333

GAMES TODAY

Chicago at St. Louis.
Detroit at Cleveland.
Boston at New York.
Philadelphia at Washington.

EASTERN LEAGUE

YESTERDAY'S RESULTS

Pittsfield 10, Springfield 5.
Other games postponed, wet grounds.

STANDING

	W.	L.	Pct.
Pittsfield	4	1	.800
New Haven	3	1	.750
Hartford	2	2	.500
Bridgeport	2	2	.500
Providence	2	2	.500
Springfield	2	3	.400
Albany	1	3	.250
Waterbury	1	3	.250

GAMES TODAY

Providence at Hartford.
Pittsfield at Albany.
Bridgeport at Waterbury.
New Haven at Springfield.

INTERNATIONAL BASEBALL

Toronto	010	000	153	—9	11 0
At Jersey City	000	000	110	—2	7 0

Doyle and Rensa; Thormahlen, Himes and Devine, Head.

Toronto	200	300	0—	5	6 3
At Jersey City	211	103	x—	11	12 0

(Second game seven innings by agreement).

Hankins, Fisher and Styles; Johnson, Bagby and Head.

Montreal	020	000	201	—5	10 0
At Baltimore	000	000	101	—2	5 1

Falk and Daly; Coumbe and Dixon.

Montreal	000	002	0—	2	6 1
At Baltimore	010	003	x—	4	5 0

(Second game seven innings by agreement.)

Bailey and Hyde, Daly; Bolen and Dixon.

Rochester	100	000	000	—1	2 0
At Newark	000	010	002	—3	12 1

Grabowski, Smith and Morrow; Zebria and Skiff.

Buffalo	111	031	000	—7	16 1
At Reading	002	000	15x	—8	7 1

Proffitt, Stryker, Williams, Sweeney and Barnes, Pond; Parks, Harrison, Fowler and Sengstock, Lake.

American Association

Minneapolis 5, 12, 4.
Columbus 4, 8, 0.
Milwaukee 3, 0, 1.
Indianapolis 4, 7, 1.
St. Paul 8, 14, 0.
Toledo 0, 8, 2.
Kansas City 6, 12, 2.
Louisville 8, 12, 4.

'BOUT SPORTS

It is interesting to note that the entire five high school baseball teams in Greater Hartford are captained this year by shortstops, which fact presents a situation without precedent. The names of the players and the teams they represent follow: Schlar, Weaver; Shortell, Hartford Public high; Farrell, Bulkeley; Murray, West Hartford and Stangle, East Hartford.

Here in eastern Connecticut the situation is about the opposite. Goldblatt and Cragan, catchers, lead the Academy and Stonington, respectively, Bernstein, a second baseman, heads Bulkeley, Saba, a third baseman talks to the umpire at Windham while Sawyer pitches and leads his team at Westerly. Green, shortstop is captain at Chapman Tech.

YANKS GO INTO LEAD BY TRIMMING SENATORS, 12 TO 4

NEW YORK, April 25—(AP)—The New York Yankees hit hard behind Pipgras' good pitching today, and again defeated the Washington Senators. The score was 12 to 4.

The Yankees knocked out Firpo Marberry in three innings, scoring three runs in the first and four more in the third. They continued to hit Van Alstyne freely, Durst, Koenig and Lazzeri leading the charge.

In the sixth inning Goslin stole second while Rice occupied the bag, but got away with it when Grabowski hit Rice with the ball as Sam tried to make third. It was scored as a double steal. Score:

WASHINGTON	ab	h	po	a	e	NEW YORK	ab	h	po	a	e
West,rf	5	1	2	0	0	Durst,rf	6	2	1	0	0
Harris,2b	5	1	2	3	0	Koenig,ss	5	3	3	0	1
Rice,cf	4	0	0	0	0	Ruth,rf	2	1	4	0	0
Goslin,lf	5	2	2	0	0	Gehrig,1b	4	1	8	1	0
Judge,1b	4	0	8	0	0	Meusel,lf	4	1	1	0	0
Bluege,3b	3	0	1	2	1	Lazzeri,2b	5	0	1	2	0
Ollila,ss	4	1	2	1	0	Dugan,3b	5	0	0	2	0
Ruel,c	3	1	3	4	0	O'Neill,c	4	1	0	0	0
Marberry,p	1	0	0	1	0	Pipgras,p	4	1	0	3	0
Van Alstyne,p	2	0	0	0	0						
xBarnes	1	1	0	0	0	Totals	38	12	27	8	1
Totals	37	11	21	12	2						

(x) Batted for Van Alstyne in 9th.

Score by innings:

Washington	0	1	0	0	0	1	0	0	1	—4	
New York	0	4	0	1	0	0	3	1	x	—12	

Two base hits, Rice, Goslin, Durst, West, 2b-ret

HARRY DEVINE AND JOHNNY DALEY NATIONAL CHAMPIONS AT BOSTON

BOSTON, April 26—(AP)—George Hoffman, New York heavyweight, carried off class honors early this morning in a rugged bout with Royal Elliott, lumbering Alhambra, Calif., youngster, in the windup of the three-day A. A. U. National championship tournament here which will determine composition of United States' Olympic boxing team. Hoffman easily outpointed Elliott, who was the frequent recipient of stiff jabs. The California lad tried hard to land but most of his swings went wild.

In other championship tilts the 118-pound title went to Johnny Daley of Waltham, who outpointed Pete Mazio of Cleveland in an extra round session. Hyman Miller of Los Angeles took the 112-pound crown after a snappy mixup with Gene Blanco of Boston, while Harry Devine of Worcester helped keep championship honors in the east by disposing of another Cleveland boy, Eddie Kaufman, 126-pound artist. Both were cautious during the first round, during which they tried to solve each other's style. Devine opened up in the second and dropped the Cleveland boy after landing two left hooks to his chin. He then landed a right which opened a deep gash under Kaufman's left eye. In the final round, Devine staggered Kaufman with a left to the chin and then pasted the gritty Kaufman with lefts to the head, which closed his injured eye.

Steve Holaiko trounced George Russo, rugged Boston entrant, to take te 135-pound honors. The Buffalo boy gave Russo a bad beating in the first round, but in the second, Russo tried hard to land the knockout punch which carried him into the finals. Holaiko beat him back with stiff attack to the head and continued to pile up points.

Russo started the final round with a wild rush but Holaiko out-punched him and drew a well-earned decision.

Lown Retains Title

Tommy Lown, New York, retained his 147-pound national title by cleanly outpointing Carmen Tuzzolino, of Los Angeles. The Californian was a wild left swinger and each time he launched his favorite blow, Lown slipped inside of his guard and hooked him with rights and lefts to the jaw. Tuzzolino could take punishment and he returned ably until the bell rang. Lown jumped away out in front during the second, when he dropped the Californian three times with rights and lefts to the jaw. The bell saved Tuzzolino from a knockout. He revived during the minute rest and was swinging wildly at the champion in the third. Lown continued his jabbing and the Californian took several heavy blows unflinchingly. Lown was set to send home his heaviest punch when the bell stopped the bout.

Ensign Harry H. Henderson, of the Naval academy, a clever middleweight with a neat right hand, became the 16-pound national champion by easily defeating Al Stillman of St. Louis. The sailor, twice the inter-collegiate middleweight champion during his student days at Annapolis, piled up an early lead and dropped Stillman for no count in the second with a right to the St. Louis boy's head. Henderson stood off in the third and jabbed Stillman almost at will with a left to the jaw and a stiff right to the body which forced the victim to hold on and thus save himself from being knocked out.

Lucas Wins by K. O.

Leon Lucas of Philadelphia was the only one of the finalists to win a national title by a knockout. He took possession of the 175-pound title by knocking out Dave Maier of Milwaukee with a right square on the chin a few seconds after the bell sent the boys into action.

HAGEN-COMPSTON MATCH TO GO ON AS SLATED

LONDON, April 25—(AP)—An official of the Moor Park Golf club was waiting today at the Aquitania's gang plank to tell Walter Hagen that postponement of his special match with Archie Compston Friday and Saturday is impossible.

Hagen was told that all arrangements have been made for the 72 hole test and officials regretted that they could not comply with Hagen's wireless request for postponement.

The American smiled when he heard the news and said, "Well, I suppose I must do my best." He explained that he was engaged in making a motion picture for three weeks before sailing for England and had not had an opportunity to practice. He will get in only one day's workout on the Moor Park course before he goes against Compston Friday for the first 36 holes of their match.

Compston has been practicing steadily for weeks for the match with Hagen and is in fine condition and confident of winning.

PAULINO RANKS AMERICAN BOXERS; DELANEY TOO LIGHT

PARIS, April 25—(AP)—Here is the ranking of "American pugilists" by Senior Paulino Uscudun, of Spain.

"Godfrey, the Negro, the toughest one of all. He is a giant, a super-athlete, quick and hits hard.

"Risko is a good battler, hard and fast.

"Sharkey is the best boxer of them all but he hits like a featherweight.

"Delaney is too light and should be eliminated from heavyweight competition.

"Heeney is very courageous and sympathetic."

College Tennis

At Philadelphia—Princeton 6; Pennsylvania 3

NORWICH-NEW LONDON TEAM AT WATERBURY FRIDAY NIGHT

A team of boxers composed of boys from Joe Connelly's stable in New London and Johnny Dosch, Mush Moriarity and one or two others from this city will fight at Waterbury Friday night.

The next Pastime A. C. show will be held a week from Friday night at Olympic hall. It is expected that a Waterbury team will be the feature attraction.

The show in Danielson, the first A. A. U. one hereabouts in some time is attracting considerable interest and it is expected that a large crowd will attend, among whom will be many from Norwich.

The semi-finals of the Golden Gloves tournament of the Coast Guard service will be held at the Academy in New London Saturday night. Pete Anninaldo, Young Reymon and Joe Sessa are expected to adorn feature bouts.

RIVERVIEW NOSES OUT BASE IN NINTH INNING

With the score deadlocked at seven-all since the seventh inning Riverview put across a run in the ninth to win from the Sub Base 8 to 7 at the State Hospital diamond on Wednesday afternoon. The game was played in a chill and drizzling rain but was close all the way. Riverview scored seven runs in the first five innings only to have the Sub Base beat out six runs in the sixth and one in the seventh to tie the score. The score:

RIVERVIEW	ab	h	po	a	e	SUB BASE	ab	h	po	a	e
Liberty,2b	3	2	2	4	1	Hornbach,lf	5	2	0	0	0
Moore,cf	3	2	0	0	0	O'Connor,rf	4	1	0	0	0
N'mandin,ss	3	1	2	0	0	White,c	5	3	1	0	0
Hamel,c	5	2	10	0	0	McCann,3b	4	1	1	3	0
West,p	4	1	1	3	0	Hajele,1b	4	1	11	0	0
Hart,lf	4	0	0	0	1	Johnson,ss	4	2	3	2	0
Coughlin,1b	4	1	0	0	0	Gilbert,2b	4	0	2	4	0
E West,3b	3	0	1	3	0	Piper,c	4	0	0	0	0
LeClair,rf	2	0	2	0	0	Scott,p	4	0	0	2	0
Pepin,rf	1	1	0	0	0						
Totals	31	11	27	11	3	Totals	38	11	21	11	1

Score by innings:

Riverview	2	0	1	0	0	0	0	0	1	—8	
Sub Base	0	6	0	0	0	0	0	0	1	—7	

Two base hit, Hamel. Three base hit, Moore. Hit by pitcher, West (1). Struck out, by West 7, Scott 4. Base on balls, off Scott 4.

Tigers 3; White Sox 2

DETROIT, April 25—(AP)—An error by Marty McManus in the 7th inning robbed Earl Whitehill, Tiger southpaw of a shutout in the fourth game of the series with the Chicago White Sox today which Detroit won 3 to 2. McManus fumbled Barrett's grounder, which started a Chicago rally ending after two runs had been scored.

With the score tied in the eighth inning Heilmann scored on Hargrave's single with the winning run. Grady Adkins, White Sox recruit pitcher performed well, allowing seven hits to Chicago's nine. Score:

CHICAGO	ab	h	po	a	e	DETROIT	ab	h	po	a	e
Mostil,rf	6	2	2	0	0	Rice,cf	3	0	4	0	0
Clancy,1b	3	0	0	1	0	Bartner,2b	3	2	2	2	0
Mulder,cf	4	2	3	0	0	Manush,lf	3	2	3	0	0
Barrett,lb	3	1	2	3	0	Heilmann,rf	2	1	0	0	0
Falk,lf	3	0	2	0	0	Sweeney,1b	3	0	3	1	0
Kamm,3b	4	2	2	3	0	Hasterling,lf	3	1	0	0	0
Cissell,ss	4	1	0	0	0	Hargrave,c	4	1	8	1	0
Berg,c	1	0	3	0	0	Tavener,ss	3	0	2	2	0
Adkins,p	3	1	0	2	0	Whitehill,p	0	0	0	2	0
Crouse,c	1	0	0	1	0						
McCurdy,

WESTERLY

LORRAINE BOWLING LEAGUE RECEIVES SILVER TROPHIES

(Special to The Bulletin)

WESTERLY, R. I., April 26—The sixth annual banquet and entertainment of the Lorraine Bowling league this evening, was attended by more than 70 members of the league and their families, with officials of the Pawcatuck plant of the Lorraine Manufacturing company, Stuart D. Fisher, superintendent, and officials of the company. At 6:30 the diners seated themselves at tables in the Elm Tree Inn dining room, the head table at which were seated 14 league and company heads. There were elaborate menu cards, containing the list of the various teams and prize winners of the season. The decorations were deep pink carnations with ferns, palms and flowering plants. Following was the menu: Fruit cocktail, chilled celery hearts, stuffed olives, cream tomato soup, roast stuffed Webber duckling, giblet gravy, apple sauce, mashed potato, mashed turnip, peas, escalloped oysters, apple pie, French vanilla ice cream, coffee.

Prizes of silver loving cups were presented the winning bowling teams, the Fireflies of the women's division, and the Spinning Room quintet in the men's division. The former bowlers won by 88 points and the latter by 40. The Fireflies are Miss Alice Reynolds, captain; Misses Ella Reynolds, Lucinda Bauerle, Elizabeth Ledwith and Alma Dayton. The Spinning Room team comprises Tulty Sanquedolce, captain; Louis Denison, Wallace Barker, John Meldrum and Edward Beauchamp.

Honors for the season among the women bowlers went as follows: High single, Miss Ella Reynolds; high triple, Miss Alice Reynolds; high average, Miss Alice Reynolds; most improvement, Miss Helena Brennan; consolation, Miss Alice Whatwell. Honors for the ladies' afternoon teams are: High single, Miss Edith Jones; high triple, Mrs. Edith Jones; high average, Mrs. Edith Jones; consolation, Mrs. Annie Kinney.

Honors in the men's division: High single, Arthur Kenyon; high triple, Fred Richards; high average, Howard Bliven; most improvement, William Marr; consolation, Frank Gildea.

The men's teams of the 1927-28 season and their captains are: Main Office, Capt. Alex M. Blake; Loom Fixers, William Marr; Old Weave Room, Edward Martell; Slasher Rooms, Norman Lewis; New Weave Room, John Jones; Card Room, Frank Gildea; Quilling Room, Theodore Blanchette; Silk Room, Charles Foehr; Spinning Room, Tulty Sanquedolce; Machine Shop, Thomas Ibbson.

The women's teams and captains of the season are: Fireflies, Miss Alice Reynolds; Jolly Six, Miss Rita Schackner; Good Sports, Miss Laura Slatt; Sunbeams, Miss Rose Skarrow; Blue Birds, Miss Helena Brennan; Lucky Strikes, Miss Eva Smith; Regulars, Miss Martha Johnson; Invincibles, Miss Edith Jones; Ever Ready, Miss Katherine Smith; True Blues, Miss Ethel Ledwith; Violets, Miss Evelyn Dreaney; Red Rose, Miss Helen Lovett.

At 8:30 o'clock a program by professional entertainers from Hartford was presented to a large audience at the Lorraine Community house. Dancing followed until midnight. The committee of arrangements was: Directress and Hostess Miss Mary R. Damarel, Alexander M. Blake, Stuart C. Fisher and Harry C. Crandall.

The favors for the women were dainty bottles of perfume and cuff-links were given the men. At the head table, where the prizes were distributed by Supt. Fisher, the association president Alphonse Dubuc presided. Seated there also were the community association officers Harry Crandall, Alexander M. Blake, Thomas Sutcliffe, Wilfred Frechette, guests from the Lorraine plant, Pawtucket, R. I., Charles Hardegan, R. J. Robertson, George Wright, John Whittle and Prentice Chase, of the Ashland Mills Community club, Jewett City.

Granite City camp, No. 9189, Modern Woodmen of America, Richard Opie, Jr., consul, held an open meeting in Stillman's hall Tuesday evening. Consul Opie presided. The singing of America and the salute to the flag preceded a program of musical numbers beginning with a piano solo by Raymond Sidebottom. This was followed by two groups of songs by Miss Harriet Ziegler, including "Romona" and "Among My Souvenirs." Joseph Hughes, of Hartford, state director for Connecticut and Rhode Island, addressed the meeting on "Fraternity." Solos by Miss Ziegler with piano accompaniment by Miss Una Clark followed. National Lecturer E. C. Renner, of Lincoln, Neb., gave a talk on Typical Woodmen, the third largest fraternal order in the country, to which it had grown from 33 members. He also sketched the work of the Tuberculosis Sanatorium located near Colorado Springs, Colo. During the day, Consul Opie took Lecturer Renner to Watch Hill for his first view of the Atlantic ocean. A pleasing feature to the assembly was the surprise serving of refreshments by Elm Tree camp, No. 8878, Royal Neighbors of America, of which Mrs. Joseph Law is oracle. The committee consisted of Mrs. William S. Crandall, Mrs. Annie Tough and Mrs. Etta Kinney. A social time followed. The camp will be a participant in the Fraternal conclave, to be held in Mechanics hall on Monday, April 30.

Westerly Women's Community association held its annual banquet and meeting Wednesday evening at 6:30 at Harry Peckham's Inn. Nearly 100 enjoyed roast chicken, relishes, mashed potato, turnip, cranberry sauce, cake and coffee. A program of musical numbers was a feature.

Among officers reports presented was that of the treasurer, Miss Bertha Brown, read by Miss Sallie Coy, which showed a balance of some $300. Plans of the organization and operation of a Westerly Y. W. C. A. were discussed at which it was brought out that the interests could be best served by becoming a component part of a Westerly Y. M. C. A. On motion of Miss Ruth Davis, it was voted to turn over the treasury balance to this organization. The formal motion for the disbanding of the Women's Community club, made by Mrs. B. Frank Lake was voted by the association.

RAYMOND MITCHELL TO RUN IN PHILADELPHIA CONTEST

(Special to The Bulletin)

WESTERLY, April 25.—Raymond S. Mitchell, a Westerly High school track star, now a student at Springfield, Mass., Training school, son of Mr. and Mrs. Alexander Mitchell, of Westerly, will be a member of the relay team to run against Pennsylvania team at Philadelphia Saturday next. In a tryout Tuesday, Mitchell made the best time for the quarter on a wet track, his time being 54.1. Others members of the Springfield relay team and tryout times were Capt. Keller, 53.3, and Heisler, 55.3.

BARBER JOHN MALIGRINO FOUND GUILTY OF ASSAULT

(Special to The Bulletin)

WESTERLY, April 25—In the Washington County Superior Court before Judge Charles A. Walsh in Kingston courthouse at a late hour Tuesday afternoon the jury returned a verdict of guilty against the Westerly barber John Maligrino, charged with an assault upon Mrs. Nellie M. Russell, of White Rock, in his barber shop on Canal street, March 8th. He was represented by Attorney John J. Dunn and a five day stay of sentence was granted to give opportunity for the filing of a petition for a new trial.

On Wednesday morning the case against Henry N. Girard, charged with setting fire to his house in North Kingston, which was begun last week in the superior court was again taken up. This case was set down for a continuance on Tuesday when the Maligrino case also took up the afternoon session.

The death of Jared Babcock occurred at 1 o'clock Wednesday morning at his home, 13 Moss street, after a brief illness. Mr. Babcock was employed for about 50 years in the press works of the C. B. Cottrell Sons Company, as a moulder. He was a member of Pawcatuck lodge, F. & A. M. Besides his wife, Kate Wey Babcock he is survived by two sisters, Mrs. Ellery Burdick, of Bradford, and Mrs. William Battey, of Wakefield.

Wreckers Wednesday at the ruins of the Rhode Island Hotel block were occupied in salvaging furnishing which had been removed to the third floor corner front room, next to the Washington Trust block. The various articles were lowered by rope to the veranda and then carted away in motor trucks. During the heavy blow of the early morning hours, extra precautions were taken to protect passers-by on foot and in autos from falling rubbish that might become dislodged. At one time four men were stationed by the roped-off area in front of the sidewalk to warn all away from the dangerous zone.

Town Solicitor John Ferguson has returned from New York.

Bowling teams of Westerly veteran organizations were presented loving cups by Harry Trefes at a joint banquet held Tuesday evening in Champlin's hall. There were present for the dinner some 150 members of Harold W. Merrill post, American Legion; Harley P. Chase post, Veterans of Foreign Wars; British-Colonial Great War Veterans and Robert Brucker camp, Spanish American War Veterans. An entertainment by stars from Boston and Providence closed the evening.

Miss Helen B. Healy, a public school teacher, died in Providence Tuesday night at the home of her sister, Mrs. John W. Fanning. She had been ill only since last Wednesday. Miss Healy was born in Westerly, the daughter of Patrick and Nancy Healy. She spent the greater part of her life here. Surviving her are five sisters Mrs. Julia McGrath, Mrs. Annie Morrison, and Miss Katherine T. Healy, of Westerly, and Mrs. John W. Fanning and Miss Dela Healy, of Providence.

STONINGTON

At the meeting of the James W. Harvey post, American Legion, held in Forts hall Wednesday evening, state officials from Hartford and the Connecticut Fifth district were in attendance.

John Smith, a student at Harvard Law school was a visitor here Sunday.

Mr. and Mrs. Bradford B. Holmes arrived from Virginia Monday in their power yacht, Lavengro, and are guests of Eugene P. Edwards, at Stone Acres.

The funeral of Thaddeus W. Brown was held from his home on East Main street, Tuesday at 2 p. m. The services were conducted by Rev. L. J. Shepler, pastor of the Union Baptist church. Mystic. Burial was in the Hillard cemetery in the Road district. The bearers were Otto F. Ide, William H. Brown, Thomas Mathieson and Nathan W. James.

Mrs. James V. A. Trumbull returned Tuesday from a lengthy visit with relatives in New Haven.

Benjamin S. Cutler, Jr., has returned to Boston after a visit with his parents on Elm street.

Mrs. William Kane of New York is visiting here with friends.

John Cornell of Little Neck, L. I., visited friends here Monday.

Miss Jane McCoart, who was injured more than a year ago by an automobile and has since been a patient in the Lawrence Memorial hospital, New London, was brought to her home on Oak street Monday. She is still in a weak condition.

The engagement of Miss Margaret M. Mellow to Manuel Pachero of Stonington was announced at the birthday party of Miss Mellow Sunday afternoon by her parents, Mr. and Mrs. E. B. Mellow, of 9 Wall street. Guests were present from Westerly and Providence.

A meeting of Asylum lodge, No. 57 F. and A. M., was held in the Masonic hall Tuesday evening.

Fred Manville of Hartford was a caller here early in the week.

There was a special service in Calvary Episcopal church Wednesday at 10 a. m., St. Mark's day.

The Stuts pumper of Neptune Engine Co., No. 1, of Stonington, which was disabled at the Rhode Island hotel fire, has been reconditioned and was brought back to its quarters on Monday by Frank J. Shannon.

Miss Mary Gilmore of Norwich is visiting Miss Phoebe Denison.

The Young People's society of the First Baptist church attended the Young People's conference at the First Baptist church in New London on Tuesday evening.

JEWETT CITY

THAMES PAST NOBLE GRANDS' ASS'N. GUESTS

Thames Past Noble Grands' association of Rebekahs was entertained by the past noble grands of Ruthie Rebekah lodge in Odd Fellows' hall Wednesday. A dinner of cold ham, escalloped potato, peas, cabbage salad, beets, rolls, pineapple meringue pie and coffee was served at noon. At each place were fancy pink and green lollypop favors. During the business meeting, one member was initiated. Members were present from Niantic, Groton, New London, Norwich and Jewett City.

Teofil Zawistowski, 84, died at his home on Dime street Wednesday morning after a long illness. He had lived for twenty years in Jewett City where he has many friends. He was a devout member of St. Mary's parish and belonged to the Holy Name society. He is survived by his wife, four daughters, Mary Zawistowski, Mrs. Josephine Dowzynaski, Mrs. Julia Minsky, Mrs. Louniee Mioduoszewski, and by a son Anthony Zawistowski. He leaves nineteen grandchildren and seven great-grandchildren.

Friends in Jewett City and Lisbon of Mrs. Annette Willcox will be sorry to learn of her serious illness. She is in Hackensack hospital, N. J., where she has been a patient for a month.

Ernest Larkin entered Backus hospital Wednesday afternoon and will be operated upon for appendicitis this (Thursday) morning. The young man has not been well for several weeks.

COLCHESTER

The annual meeting of the borough of Colchester was held in the parlor of the engine house Tuesday at 2 p. m. F. E. Baker was chairman and Wm. E. Adams clerk. The annual reports of the warden and treasurer were read and approved. A four mill tax was levied for the coming year. It was voted to install a telephone at the fire station, to be used only in case of fire. The steward has a room in the fire station and in case of fire he is called by telephone, sounds the alarm on the siren and has the engine ready to start at once, thereby saving valuable minutes over the present system. Several other improvements were voted.

Mrs. Josephine Agranovitch was in Hartford Monday.

Fred O. Brown has returned from a week's business trip in Canada.

The following is the schedule of baseball games for Bacon academy team this season: May 9th, Killingly at Killingly; May 16th, Old Lyme at Colchester; May 25th, Putnam at Colchester; May 30th, Lebanon at Colchester; June 2d, Lebanon at Lebanon; June 6th, Killingly at Colchester; June 12th, Old Lyme at Old Lyme. Putnam and Old Lyme are new teams for the academy. The team is putting in hard work practicing on the park grounds afternoons under the coaching of Mr. Goodrich the coach, and the outlook is bright for some snappy games this season.

Mr. and Mrs. John Powers and son of Norwich were calling on friends in town Tuesday.

Marshall J. Porter of South Windham, a former conductor on the branch railroad, called on local friends Monday.

Charles A. Daniels of North Stonington was a guest of Mr. and Mrs. John Higgins Tuesday.

Wm. Hyman of Norwich was in town Tuesday.

Greetings to John F. Stevens, president of the American Society of Civ Engineers and chief engineer in charg of the Panama Canal in 1905-07.

EVERY MUSICAL SHOW IN NEW YORK USES LUX to *double* the life of stockings

Silk and net costumes, organdie hats, extra-long chiffon stockings—all must be sparkling to make this gay chorus from Ziegfeld's "Rosalie" so adorable! Marilyn Miller, center

STOCKINGS that shimmer in the brilliant glow of the footlights—what critical scrutiny they receive! What strenuous wear!

Every woman knows what a problem it is to keep stockings new-looking — and how vitally important, when stockings cost so much.

New York's musical shows face this same problem, magnified many times over!

Wardrobe mistresses must keep thousands of dollars' worth of stockings in perfect condition. And make them last!

To find the safest way to wash silk stockings, different methods have been tried.

And the fact is disclosed that *stockings washed in Lux wear twice as long!* Give twice as many performances as those laundered by other methods!

This means so much in dollars and cents to the producers of New York's dazzling musical shows, that they now insist upon Lux.

They all do it

So the wardrobe mistress of every musical show in New York—without exception—specifies Lux for washing silk stockings. They buy it in the blue package you yourself buy—Lux is never sold in bulk.

MRS. BEATRICE CONIFF

wardrobe mistress with Shubert productions, says "Garter runs are more to be feared than any other stocking trouble. Anything which weakens the fabric must be avoided. That is why our laundresses use only Lux." The Shubert general manager adds: "We would use Lux if it cost $1.00 a box, for it cuts our stocking bills in half."

FAY ADLER AND TED BRADFORD

sensational dancers with the "Merry Malones." Ballet frills and satin skirts, alike, are kept new-looking with Lux, in the Cohan productions. No hosiery gets harder wear than the stockings danced to night after night—yet every musical show *doubles* the life of its stockings, saves money, by cleansing with safe, pure Lux.

WOMEN EVERYWHERE use Lux for silk stockings, as do the wardrobe mistresses of Broadway. Women know rubbing with cake soap may fade lovely colors—that many soaps (whether flakes, chips or cakes) contain harmful alkali that weakens fibres. So they make sure of extra wear—with Lux.

Lux Guards the Newness, the Life of All the Stockings worn in:

"ROSALIE"
"SHOW BOAT"
"RIO RITA"
"THREE MUSKETEERS"
"SUNNY DAYS"
"LOVELY LADY"
"ARTISTS AND MODELS"
"MY MARYLAND"
"THE MADCAP"
GREENWICH VILLAGE FOLLIES"
"THE MERRY MALONES"
"TAKE THE AIR"
"A CONNECTICUT YANKEE"
"MANHATTAN MARY"
"HIT THE DECK"
"THE FIVE O'CLOCK GIRL"
"RAIN OR SHINE"
"GOOD NEWS"
"FUNNY FACE"
"GOLDEN DAWN"

and every Musical Show in New York

LUX KEEPS NICE THINGS NEW-LOOKING TWICE AS LONG

For Your Fruit Trees—
NITRATE OF SODA
SULPHATE OF AMMONIA

For Your Garden—
"AGRICO" TRUCK
5-10-5 FERTILIZER

For Your Lawn—
GROUND BONE
TOP DRESSER

Special Mixed Fertilizers and Chemicals for Everything else.

A. E SHEDD
East Side.
Telephone Norwich 2718

THE PORTEOUS & MITCHELL CO.

Two Extraordinary Offerings in

Women's and Children's Dresses

These Dresses represent our share in a tremendous purchase made by the Dry Goods Union of New York, of which we are members, and comprise values from one-third to one-half off regular prices. Supply your Dress needs now for Spring and Summer.

ON SALE THURSDAY MORNING

WOMEN'S DRESSES at $1.85

Regular Value $2.98.

Women's Dresses in a most comprehensive and varied range of Figured Organdies and English Prints. Ideal for home and street wear. All daintily trimmed with collars and cuffs of contrasting materials, ruffles, etc., and all combining to make one of the most noteworthy showings we have ever made in dresses of this character. Colors fast. Misses' and Women's regular sizes. Regular values $2.98—Sale Price $1.85 each.

See Window Display.

CHILDREN'S DRESSES at 69c each

Regular Value $1.00 and $1.25.

Children's Dresses—sizes 2 to 8 years inclusive, all with bloomers in fine chambray and English Broadcloth, etc., prettily trimmed with organdy or broadcloth. Some daintily hand-embroidered. Wonderful variety of styles and colorings. Guaranteed fast colors. Regular values $1.00 and $1.25—Sale Price 69c each.

On Sale, Main Floor.
See Window Display.

Our Daily Special

ONE DAY ONLY — THURSDAY

Men! This is Your Opportunity!
Just 30 Dozen Men's Pure Linen

Handkerchiefs

At a fraction of Their Real Value

25c each

Actual Value up to 50c

This is a remarkable Handkerchief value and men should buy in a supply at this very low price. The Handkerchiefs are plain white hemstitched, of extra fine quality and white corded borders. They are ABSOLUTELY 100% LINEN and are offered for one day only at 25c each. Actual value up to 50c.

are ABSOLUTELY 100% LINEN and are offered for one day only at 25c each. Actual value to 50c.

No Mail or Telephone Orders.
On Sale Thursday Only

Toilet Goods Sale CONTINUED ALL THIS WEEK

Montn-End Sale IN PROGRESS 60 OUTSTANDING VALUES IN THIS SALE

SENSATIONAL BUYING OF RAILROAD SHARES FEATURED STOCK MARKET

NEW YORK, April 25—(AP)—A sensational buying movement in the railroad shares, based on unconfirmed rumors of important decisions in the eastern trunk line consolidation plan, overshadowed all other developments in today's stock market. Gains of three to 20 points were distributed among a broad list of rails, while New York & Harlem, changing hands in small lots, soared 187 points to 450 and closed ten points below the top.

The average of 20 leading rails compiled by the Associated Press, advanced nearly four points to a new high record for all time at 153.92.

Despite the absence of official comment, Wall street apparently took for granted reports that L. F. Loree finally had acquiesced to the four trunk line plan and had agreed to turn control of the Delaware & Hudson to the Pennsylvania and accept a $5 guarantee on Wabash common stock. Delaware & Hudson soared more than 11 points to a new high at 224 3-4 and closed within a fraction of the top, and Wabash was bid up 12 points to a new peak at 89 3-4 and then eased to 88 1-4.

New York Central, which is expected to issue valuable stock subscription rights before the end of the year, was pushed up nearly seven points to a new peak at 187. Baltimore & Ohio, Canadian Pacific, Chicago & Northwestern, "Big Four," "Nickel Plate," Pere Marquette, Pittsburgh & West Virginia, Reading, Lackawanna, Lehigh Valley, Louisville & Nashville, "Soo" preferred, Missouri Pacific common and preferred, Texas & Pacific and Western Maryland advanced three to ten points. Jersey Central soared 15 points to a record high at 315, but lost five points of its gain. A score of others advanced one to three points.

Industrials were mixed, but mainly higher. There was little in the day's trade news to influence the price movement. The weekly steel reviews indicated a falling off in production and an easing price tendency, particularly for finished steel. There was no change in the credit situation, although an undercurrent of uneasiness was still apparent over the possibility of an increase in the New York federal reserve bank rediscount rate after the close of the market tomorrow. Call money was in plentiful supply all day at the renewal figure of 5 per cent and there was no change in time money and commercial paper.

Oils gave one of the best demonstrations of group strength in the industrial list on buying influenced by stiffening gasoline prices. Atlantic Refining was bid up more than six points to a new high at 132 3-8. Richfield Oil of California again was heavily bought on reports that negotiations were under way for the sale of the property to one of the large independent companies, moving up more than two points to within a fraction of the year's high. Mexican Seaboard ran up to another new high at 33 3-4, but lost most of its gain on realizing. Advance Rumely shares each advanced about ten points to new high records and striking gains were recorded by some of the express, fertilizer, food and insurance issues.

New York Tractions, which had been bought in anticipation of a federal court decision granting the application of the Interborough for a seven-cent fare, turned weak for no apparent reason. Heaviness also was quite pronounced in Greene Cananea Copper, Liquid Carbonic, Postum Cereal and Standard Milling.

Foreign exchanges were reactionary, sterling cables easing slightly to around $4.85, with minor recessions in most of the continental rates.

Sharp advances in wheat and cotton futures, based on unfavorable weather reports, featured the commodity markets. Wheat advanced 3 to nearly 4 cents a bushel on reports that the southwest was in danger of a drought and that the west was suffering from low temperatures. Cotton advanced $1.25 to nearly $2.50 a bale. Sugar quotations held steady while coffee futures sagged 12 to 23 points.

MARKETS AT A GLANCE

New York

Stocks strong; New York & Harlem railroad rises nearly 200 points.

Bonds irregular; $50,000,000 Cities Service 5s over-subscribed.

Foreign exchanges mixed; Canadian dollar at par.

Cotton firm; bullish weekly weather reports.

Sugar steady; better spot situation.

Coffee declined; easier Brazilian markets.

Chicago

Wheat strong; absence rain winter wheat belt.

Corn firm; good cash demand.

Cattle steady.

Hogs higher.

STOCKS

Sales in hundreds

	High	Low	Last
8 Abitibi Pw & Pap	79⅞	78	79⅛
1 Abrah & Straus	106	106	106
100 Adams Express	324	297	324
224 Adv Rumely	35	33½	33½
102 Adv Rum pr	59	51	59
20 Ahumada Lead	4⅝	4¼	4⅝
84 Air Reduct	66⅝	64½	65
34 Alaska Juneau	4	3⅝	3⅝
21 Ala Rubber	10½	10	10⅛
11 Alb P Wr Pa	26⅝	25¾	26⅝
22 Al Chem & Dye	159½	158½	158½
1 Al Ch & Dye pr	124	124	124
5 Allis Cha Mfg	121¼	121	121
16 Amal Leath	16⅝	15⅝	15⅝
2 Amal Leath pr	88½	88½	88½
37 Amerada Corp	36⅛	35½	36
13 Am Agri Chem	19⅝	19⅛	19⅝
2 Am Bank Note	97	97	97
64 Am Bosch Mag	25⅞	24⅝	25⅝
9 Am Br Bov El	13⅝	13⅛	13⅛
118 Am Can	81⅞	80⅞	81¼
15 Am Can pr	48⅞	46⅝	46⅝
2 Am Car & Fy	104¼	104	104
1 Am Cr & Fy pr	137¼	137¼	137¼
1 Am Chain pr	100½	100½	100½
7 Am Chicle	80⅛	79⅝	80
32 Am Drug Syn	13	12⅝	12⅝
70 Am Encaus Til	75	71	71⅞
24 Am Express	187⅞	184½	185
26 Am & F P	30½	29½	30⅛
5 Am & F P 7 pr	93¼	93	93¼
6 Am H & Lea nw	14	12⅝	14
5 Am H & L pr	52⅛	52	52
13 Am Home Prd	66	65½	66
39 Am Ice	39	38	38⅝
1 Am Ice pr	99	99	99
63 Am Intnat	92	89	89¼
1 Am La F & Fm	6	6	6
39 Am Linseed	96½	94½	95⅝
2 Am Linseed pr	102⅝	102⅝	102⅝
7 Am Locomo	106	105¼	106
2 Am M & Fdy	158	157½	158
7 Am Metal	44	43⅝	44
10 Am Piano pr	66¼	66¼	66¼
35 Am P & Lgt	82⅝	81⅝	82
36 Am Radiator	147	145	146
24 Am Rail Ep	133	131	131⅝
18 Am Repub	76⅝	72½	72½
10 Am Saf Raz	82½	81½	82½
3 Am Seating	42	41⅝	42
66 Am Sh & Com	5⅞	4⅝	5⅛
20 Am Shipb	105	104½	105
40 Am Sm & Ref	184½	183½	184¼
6 Am Smelt pr	141⅝	141⅝	141⅝
1 Am Snuff	166⅝	166⅝	166⅝
24 Am Steel Fdrs	61	60½	60½
13 Am Sugar Ref	69¼	68½	69¼
7 Am Sum Tob	59	59	59
2 Am Tel & Ca	26	26	26
121 Am Tel & Tel	187⅞	184	187
28 Am Tob	158⅝	157¼	158⅝
1 Am Tob pr	126	126	126
64 Am Tob B	158⅝	157	157½
3 Am Type Fdrs	118	118	118
30 Am W Wk nw	62	61¼	62
4 Am Wool	22⅛	21⅝	22⅛
1 Am Wool pr	83¼	83¼	83¼
1 Am Wtg Pa ctf	14	14	14
44 Am Z Ld & S	26⅞	24⅛	24⅝
329 Anaconda Cop	68⅝	67¼	67⅝
5 Arch Dan Mid	66	65⅝	66
1 Armour Del pr	92	92	92
19 Armour Il A	15¼	15	15
97 Armour Il B	10⅝	10¼	10¼
5 Armour Il pr	79⅞	79⅝	79⅝
2 Arnold Cont Co	46½	46	46
4 Art Met Cons	34	32½	32½
19 Asso Dry Gds	45⅝	45¼	45⅝
74 Atchison	193	191⅞	193
2 Atchison pr	108¼	108	108¼
26 Atl Ct Line	184	181	183½
14 Atl Gulf & W I	50⅝	44⅝	45½
28 Atl G & W I p	49⅞	47⅝	48⅝
256 Atl Refin	132⅝	127½	132
4 Atlas Tack	12½	12½	12½
5 Austin Nich	5½	5¼	5¼
2 Aust Cred Anst	70	70	70
151 Autosales Corp	14	12⅝	14
8 Autosales pr	86⅝	86	86
5 Auto Strp Rz A	48⅝	48	48
151 Balt & Ohio	118¼	114⅞	118¼
1 Balt & O pr	83	83	83
4 Bamb br A	108½	108½	108½
4 Banr & Aroos	74	73	74
7 Barnet Leath	26½	26	26
22 Barns A	25⅛	24⅝	24⅞
2 Barnsdall B	24⅝	24⅝	24⅝
2 Bayuk Cigar	126	126	126
413 Beacon Oil	20¼	19½	19½
84 Beechnut Pack	80⅞	79⅞	80⅝
6 Beld Bemin	19⅝	18⅝	19
88 Beth Steel	62⅝	62	62⅝
1 Beth Stl 7 pc p	120	120	120
2 Bloomingdale Br	36	36	36
22 Booth Fisheries	6⅝	6⅝	6⅝
Borden Co	165	165	166
Best & Co	76¼	76¼	76¼
1 Botany Mills A	20	20	20
86 Briggs Mfg	29½	26⅝	28⅝
5 Bkyn Edison	250¼	250	250
75 Bkyn Man T	93⅞	93⅞	93⅞
1 Brown Shoe	51⅝	51⅝	51⅝
8 Bruns Balke	40	39½	44
3 Bruns T & Ry	18⅛	17⅝	18
44 Bucyrus-Erie	35⅝	34⅛	34⅛
50 Buf Rch & P	80	79	80
2 Burns Bros A	051	105	105
10 Burns Bros pr	102⅞	102⅞	102⅞
4 Burr Ad Mch	160	159½	160
10 Bush Term	66	65⅝	66
40 Bush T 7 pc ol	112	112	112
3 But Copper	6¼	6¼	6¼
5 But & S Min	10⅛	10¼	10¼
3 But Co nw	59	58½	59
200 Byers & Co	107⅝	104⅝	105½
2 Bv Prod Coke	73½	73½	73½
1 Calif Pack	74	74	74
2 Calif Pet	30⅝	30½	30½
10 Calu & Ariz	99⅝	97¼	98½
3 Calu & Hec	21	21	21
20 Can Dry G Ale	68	67½	67⅞
170 Can Pac	214⅞	210⅞	214
2 Case Th M	273	271½	271½
15 Cent Alloy	32⅛	31⅛	31⅛
27 Cent RR N J	345	324½	340
5 Cent Rib Mill	13	12⅝	13
52 Cer de Pas	69½	67⅞	68½
116 Certainteed	61⅛	60⅞	60⅞
1 Certo	74	74	74
2 Chand Clv Mot	7	7	7
5 Chand Clv pr	16¼	16¼	16¼
48 Ches & Ohio	199¼	196	198
65 Chesa Corp	78	74¼	76⅝
90 Chi & Alton	7⅞	7⅛	7⅞
110 Chi & Alton pr	12½	11⅞	12⅛
4 Chi & E Il pr	69⅝	68	68⅝
66 Chi Gt West	13¼	12	13
106 Chi Gt West pr	23	20⅛	23
360 Ch M St P & P	40⅛	39	40⅛
235 C M StP & P p	50⅞	49⅝	50½
80 Chi & Nor W	88	85	88
2 Chi & Nor W pr	148⅝	148⅝	148⅝
3 Chi Pneu Tool	132	131	131
50 Chi R I & P	115½	114¼	115½
120 Chi Yel Cab ol	34½	33⅛	33⅛
35 Childs Co	39⅝	38¼	39⅝
42 Chile Con	41⅝	41¼	41⅝
163 Chrysler Corp	69⅝	68	68
5 City Stra B	92½	92⅝	92¼
6 Clev CC & St L	310	300	310
8 Cluett Peaby	98⅛	97⅛	98⅛
33 Coca Cola	159⅞	155	159
30 collins & Aik	85	83½	84
22 Colo Fu & Ir	73	72⅝	72⅝
160 Col & So 2 pr ol	79	77	79
25 Col Gas & El	101⅞	100⅝	101⅝
3 Col Gas&El A	108⅝	108½	108⅝
15 Colum Carbon	90¼	87⅝	90¼
10 Com Credit	29⅝	29	29⅛
20 Com Crd 7 pr	92½	92⅝	92½
6 C Invest Tr	72⅞	72	72⅞
20 Com Solv	170⅝	167¼	170
50 Com'wth Pow	82¼	80¼	82¼
118 Cong Nairn	30½	29½	29⅝
4 Con Cigar	75	74½	74½
12 Cons Cigar	90½	89½	90½
10 Cons Distrib	1⅛	1⅝	1⅝
98 Cons Gas	150¼	149¼	149½
5 Cons Gas $5 p	104⅝	104⅝	104⅝
38 Cons RR C pr	74⅝	73	73
152 Consol Textile	4⅝	4⅛	4⅝
16 Contain Corp A	32⅝	30⅝	30⅝
19 Cont Corp B	16⅝	15⅝	16⅛
36 Cont Bak A	32	30⅞	30⅞
39 Cont Bak B	4⅝	4½	4⅝
9 Cont Bak pr	81	80	80
59 Cont Can	110½	109⅝	109⅝
90 Cont Ins	86⅝	83⅝	85
43 Cont Mot	12⅛	11⅝	11⅝
16 Corn Products	80	78⅛	79
12 Coty	146⅝	145	146½
4 Crucible Steel	86⅝	85½	86⅝
12 Cuba Cn Sug	7⅛	7	7⅛
4 Cuba C Sug pr	26	25⅝	25⅞
11 Cuba Co	22⅝	22½	22⅝
3 Cuba Am Sug	20⅝	20⅝	20⅝
5 Cudahy Pack	63⅝	63	63⅝
95 Curtiss Aero	82⅞	80½	80⅞
8 Cushm Sons	1283	179	183
305 Davison Chem	48⅝	46⅝	47½
530 Del & Hud	224⅝	212	224
92 Del Lack & West	149	143	147⅝
14 Den Rio G & W	63½	60½	63
12 Devoe & Ray A	52½	51	52½
60 Devoe & R p ol	114⅝	113½	114⅝
240 Diam Mat ol	151	149¼	150
22 Dodge Br A	19½	19⅛	19⅝
1 Dodge Br pr	70	70	70
6 Dome Mines	9⅛	8⅝	9⅛
14 Dome Inc	87⅞	86⅝	87⅞
3 Duluth S S & A	2⅝	2½	2⅝
5 Dul S S & A p	6	5⅝	6
2 Dunhill Inter	64	63½	64
8 DuP de Nem	377	375	377
9 DuP de N deb	120⅝	120½	120½
4 Duq Lgt 1 pr	105⅝	105¼	105⅛
10 Durham Ho p ol	45	45	45
9 East Kodak	169⅝	168⅝	169⅝
15 Eaton A & Sp	25⅝	24⅝	24⅝
13 Eisenlohr & Br	17⅝	17¼	17¼
60 Elec Auto Lite	160⅝	157½	159
14 Elect Boat	15⅝	14⅝	14⅝
165 El Pow & Lt	42¼	41	41⅛
3 El Pow & Lt pr	109	109	109
39 Elec Stor Bat	80⅞	79⅛	79½
20 Elk Horn Coal pr	14⅝	14⅝	14⅝
52 Emers Brant A	12⅝	8	11⅝
3 Emers Brand B	5½	5	5½
34 Endic Johnson	33⅞	32½	33⅛
9 Engineers P Ser	40	39½	40
20 Equitable Tr	49½	49½	49½
75 Erie R R	58⅝	55⅝	58⅛
14 Erie 1st pr	57⅝	56⅝	57⅛
3 Erie 2 pr	56⅛	56	56⅛
48 Eureka Vac Cl	78	75	77½
13 Fairb Morse	52	50	51⅞
14 Fed Lt & Tr	54½	53½	54
110 Fd Lt & T p ol	107⅝	107⅝	107⅝
15 Fed Motor	22½	21⅞	22
14 Fid Ph Fr Ins	220	215	220
70 Fifth Av Bus	18	18	18
1 First Nt P 1 pr	106	106	106
6 First Nt Stores	30⅛	30	30
23 Fisk Rubber	15⅞	15	15
80 Fleischman	73½	72⅛	72⅞
1 Foundation	47	47	47
52 Fo Film A	82⅝	81½	81½
42 Fresnort Texas	76⅛	74	75⅛
6 Fuller Co pr	109⅝	109⅛	109⅝
9 Gab Snub A	18½	18	18
4 Gardner Mot	13⅝	12⅛	13⅛
10 Gen Am Tk	72½	71⅝	71⅝
52 Gen Asphalt	89⅝	88	89
8 Gen Cable A	74⅛	73⅛	74⅛
11 Gen Cigar	69	68	68½
265 Gen Elect	163⅝	161	162
5 Gen Elec spl	11½	11⅝	11½
2 Gen Gas & E A	42⅛	42	42⅛
1125 Gen Motor	138⅛	135⅝	138½
2 Gen Mot 7pc pr	126	126	126
2 Gen Out A A	57½	57½	57½
125 Gen Rail Sig	92⅝	87½	90⅝
7 Gen Refract	66⅞	66	66
82 Gillette Saf Raz	111¼	109⅝	109⅝
15 Gimbel Bros	48½	47⅝	48
3 Gimbel Br pr	97	97	97
454 Glidden Co	25⅝	24⅛	24⅝
30 Glidden pr pr	88	88	88
83 Go d Dust	90⅝	88⅝	90⅝
85 Goodrich Co	46⅝	46	46⅛
1 Goodrich Co pr	114	114	114
32 Goodyr T & R	55⅛	53⅛	54
2 Goodyr Tire 1 pr	91½	91⅛	91⅛
3 Goth S Hos	89⅝	89	89⅛
1 Goth Silk H nw	80	80	80
9 Gould Coup A	10	10	10
55 Graham Paig M	34	33⅛	33⅝
32 Granby Con Min	46⅛	45⅝	45⅝
40 Gt Nor Ry pr	102½	100⅝	101
42 Gt N Ry pr ctf	99⅝	97½	98⅛
8 Gt Nor I O ctf	26⅝	22⅝	23
4 Grt West Sug	32⅛	32⅛	32⅛
2 Grt West Sg pr	117⅛	17	117⅛
40 Greene C Con	120⅝	116⅛	118⅛
1 Guanta Sug	7⅛	7⅛	7⅛
24 Gulf Mob & Nor	57⅞	54⅝	57⅛
8 Gulf Sta Stl	64	63½	64
30 Gulf St St p	108⅝	108⅝	108⅝
4 Hartman B	23	22⅛	22⅝
2 Hav El Ry pr	66⅝	66⅝	66⅝
15 Hershey Choc	61½	60½	60½
20 Hock V Ry	357	270	357
1 Hom R C A	20⅝	20⅛	20⅝
8 Hollander & Son	34⅛	34	34
1 Household Prd	65½	65½	65½
5 Houston Oil	151½	150½	150⅝
18 Howe Sd Co	51⅝	50⅝	51⅛
232 Hud & Manh	72⅛	68	69⅛
1 Hud & Math pr	98	98	98
95 Hud Mot Car	84¼	82⅛	82⅝
15 Hupp Mot Car	48⅝	47⅛	47½
34 Illinois Cent	141⅛	138½	140⅛
10 Ill Cent leas ol	85	85	85
12 Inden O & Gas	29	28⅝	28⅝
5 Ind Motorcy	56	55⅞	56
20 Indian Refin	13⅝	13⅛	13½
10 Ind Ref tfs	12⅝	12½	12⅝
2 Ingers Rand	97	96½	97
8 Inland Steel	55⅛	54⅞	55
3 Insp Con	21½	21⅛	21⅛
35 Inter Rap Tr	58⅞	54⅛	54⅛
2 Inter Rubber	12⅝	12⅛	12⅝
46 Intern Agri	18	16⅝	18
32 Int Ag pr pr	72	67⅛	72
8 Int Bus Mach	128	127	128
2 Int Cement	69½	68⅝	69½
66 Int Comb Eng	30⅛	28½	28⅝
12 Int Harv Co	244⅝	242⅛	242⅝
3 Int Harv pr	146½	146½	146½
23 Int Mat pic pr	108	106⅛	106⅝
1 Inter Mer Mar	4⅝	4⅝	4⅝
49 Int Mer Mar p	40⅝	38⅝	39⅛
51 Int Nick	87	85½	87
25 Int Pap	77⅞	76½	77½
6 Int Pap 7 pr	107½	107	107½
5 Int Ry Cent A	43½	43	43⅛
20 Int R of C A p	75⅛	75⅛	75⅛
30 Int Salt	56	56	55
10 Int Silv pr	128	128	128
40 Int Tel & Tel	162⅛	159⅝	160
70 Iowa Ce nRy	3⅝	3½	3½
1 Island Ck Coal	56	56	56
3 Jewel Tea	86	86	86
50 Johns Manv	128	125	126
4 Jones Br Tea	32	31⅛	31⅛
3 Jordan Mot C	11⅛	11½	11½
33 Kan C South Ry	58	54⅝	57⅞
7 Kayser & Co	7⅝	7⅛	7½
8 Keith Alb Orp	12	12	12
9 Kelly Sp Tire	22½	21½	22½
14 Kels H Wheel	32⅛	31⅝	31⅝
10 Kel Hay pr ol	109½	109½	109½
75 Kennecott Cop	85⅝	84	85
30 Kinney Co pr	97	97	97
32 Kraft Ph Ch	66⅝	65½	66
8 Kresge Co	70½	70	70½
1 Kresge Dpt Str	20⅝	20⅝	20⅝
22 Kroger Groc	76⅝	75⅝	76½
12 Lago Oil & Tr	35⅝	35	35
10 Lambert Co	114⅝	113½	113½
34 Lee Rub & T	19⅝	18⅛	19
148 Lehigh Val	109⅝	101	108
4 Lehn & Fk Pr	50⅝	50⅛	50⅝
7 Life Sav Inc	30⅝	30⅝	30½
14 Ligg & My Tob	103	101⅝	101⅝
101 Ligg&My Tb B	104¼	100⅝	101⅝
4 Ligg & My pr	147	146⅝	147
4 Lima Locomo	58⅛	57½	57½
68 Liquid Carb	72	67½	70
410 Loew's	72	71	72
5 Loft Inc	6⅛	6⅛	6⅛
35 Loose W Biscy	56⅞	55⅛	56⅛
60 Louis O Ref	16	15⅝	15⅝
320 Lorillard P Co	36⅝	34⅞	34⅝
6 Louis & Nash	151½	149⅛	151½
83 Louis G & El A	37⅝	36½	37
25 Ludlum Steel	50½	49⅞	50
7 MacAn & Forbes	52	51	51½
1 Mackay Cos	119	119	119
85 Mack Truck	86⅝	84½	85⅛
6 Mackay pr	76⅝	76⅝	76½
15 Madis Sq Gar	30⅝	30	30⅝
8 Magma Cop	48⅛	47⅞	48
1 Mallison & Co	24⅝	24⅝	24⅝
1 Madel Bros	36⅛	36⅛	36½
12 Manh El Sup	55⅛	53⅛	53½
46 Manh mod gtd	59½	56⅝	57⅛
6 Manh Shirt	38	38	38
14 Marcal Oil Ep	19⅛	18⅝	18⅝
3 Mark St Ry pr	50⅝	50	50
65 Marland Oil	43	41⅞	42⅝
62 Marl Rockwell	53⅝	53	53
8 Martin Parry	17⅞	17⅛	17⅝
3 Mathies Alk	127⅝	127	127½
50 Mat Al Wks p ol	126	126	126
10 McCall Crp	66⅝	64⅞	66⅝
210 Maytag	40⅛	39	39½
3 McCro St B	87	86	87
2 Met Gold pr	25⅝	25⅝	25⅝
80 Me Pet ol	300	300	300
947 Mo Sb Oil	32⅝	29⅛	30⅛
8 Miami Copper	19⅛	19	19⅛
13 Mid Con Pet	30⅝	30⅛	30⅛
115 Mid States Oil	5⅛	4⅞	5
12 Mid Sta O ctf	3½	3⅛	3⅛
4 Mid St P pr	210	209⅝	208⅝
3 Miller Rubber	21½	21⅛	21⅛
8 Minne & St L	3⅝	3½	3⅝
14 Minn StP & SSM	46½	42⅞	44
38 Mo K & T	38	36⅛	37⅝
30 Mo K & T pr	105½	104	105½
106 Mo Pacific	53⅛	50½	53⅛
78 Mo Pac pr	115⅝	110⅝	116½
17 Mont Pow	166⅛	165	165⅛
31 Mont Ward	138⅝	136⅝	137½
22 Moon Mot C	8⅛	8	8
3 Mother Lode Cl	3⅛	3⅛	3⅛
3 Mot Pic Cap	8½	8½	8½
1 Mot Met A	16⅛	16⅛	16⅛
37 Mot Wheel	37⅝	36⅛	36⅛
15 Mul Mfg	85	84	84⅝
61 Muns Wr	55⅛	50⅛	54½
123 Mur Corp A	37	34	37
56 Nash Mot	86½	84⅝	85
440 Nash C&St L ol	195⅝	179⅝	194½
1 Nat Acme st	15½	15½	15½
1 Nat Bel Hess	69	69	69
1 Nat Bel H pr	107	107	107
2 Nat Bisc	168⅝	166	167⅝
40 Nat C R A	59⅞	56	58
59 Nat D Prd	79⅝	78⅝	79
1 Nat D Strs	23⅝	23⅝	23⅝
5 Nat D Prd	42⅝	41⅞	42⅝
9 Nat F Stamp	29⅝	29⅛	29⅛
1 Nat Lead	127½	127½	127½
81 Nat Pow & Lt	31½	30⅝	30⅝
77 Nat Radiator	35⅛	29	33
5 Nat Rad pr	95	94	94
3 Nat Supply	102	101⅛	102
40 Nat Sup pr ol	118⅝	118⅝	118⅝
660 Nat Surety ol	327½	327½	327½
28 National Tea	249⅝	241	249
15 Nat Con Cop	20⅛	20	20⅛
671 N Y Cent	187	181½	187
19 N Y C & St L	137⅝	136⅝	137
3 N Y Dock	55⅛	55⅛	55⅛
125 NY & Har ol	470	452	470
134 N Y N H & H	63⅞	61⅞	63⅛
2 NY NH & H pr	116½	116½	116½
277 NY O & West	35½	33⅝	34⅞
8 N Y Rys Cb pr	11⅞	10⅝	11⅝
30 N Y St $7 pr ol	114	114	114
1 Niag Fls Pow	27⅝	27⅝	27⅝
3 Norf Southn	45⅛	45	45⅛
40 Nor & West	191	187⅝	188⅝
57 No Amer Co	68	67⅝	67⅞
1 No Am Edis pr	104	104	104
37 North Pac	101	98⅝	99⅝
14 North Pac ctfs	98	96½	97⅞
2 Nor T & R	2⅝	2⅝	2⅝
1 Oil Well Sup	31⅝	31⅝	31⅝
3 Omnibus Corp	12½	12⅝	12½
2 Oppenh Collins	72⅝	72½	72½
7 Otis Eleva	168⅝	167⅛	167⅛
2 Otis Steel pr pr	92½	91⅝	92
19 Otis Steel	17⅝	17⅝	17⅝
9 Owens Bottle	86⅝	86⅛	86⅛
40 Pac G & El	48½	47⅞	48⅛
4 Pac stubs	1½	1⅜	1⅜
60 Pac T & T	150⅝	150	150⅝
172 Pack Motor	68⅝	68	68⅛
1 Pan Am Pet	49	49	49
176 Pan Am Pet B	50⅛	48⅝	49½
24 Pan Am W B	25⅝	25⅝	25½
10 Panh P & R	18⅝	18	18⅛
371 Para Fm Las	130⅝	127⅝	129
48 Park & Tilford	64⅛	62⅝	63½
12 Park U Min	10⅞	10½	10⅝
8 Pathe Exch	3½	3⅛	3⅛
10 Peerless Mot	22⅝	22⅝	22½
1 Penn Dl Cem	26⅞	26⅞	26⅞
90 Penn R R	69⅛	68⅝	69⅛
4 Peop Gas Chi	172	171	171
14 Peoris & East	36	32

AGAIN ATLANTIC ST. RESTAURANT, NEW LONDON, IS RAIDED FOR HOOCH

(Special to The Bulletin)

NEW LONDON, April 25.—Daniel J Reidy was arrested this afternoon, charged with violation of the liquor law, and is being held in bail of $1000 for his appearance in the police court tomorrow. Reidy is employed at the so-called restaurant, 21 Atlantic street, and which place is a speak-easy, for practically only men seeking liquor patronize the place. The store has long been known to be a drink distributing place and only about two months ago, Rocco Genivella, owner of the business, was arrested and fined charged with violation of the liquor law. Throughout this morning and early this afternoon the police observed a constant stream of men entering and leaving the "restaurant" and as most of them were known to be frequenters of booze houses, it was decided to raid the place. Detective Sergeant John Cavanaugh, Acting Sergeant William Graham and Patrolman Clarence Wells went to the building made a rush for the door and were inside the store before Reidy, who was behind the bar, realized that a raid was in progress. Reidy had a pitcher of liquor beneath the bar and he attempted to dispose of it by emptying the liquor in a sink, but he was only partially successful, for the officers seized the receptacle and saved a small amount of the booze, which is of the home-made brand. A search of the building revealed the hiding place of a bottle of liquor and this was also seized as additional evidence.

CAPT. ANDREWS TO SPEAK AT THE D. A. R. LUNCHEON

(Special to The Bulletin)

NEW LONDON, April 25.—At the annual luncheon of Lucretia Shaw chapter, Daughters of the American Revolution, to be held tomorrow at the Hotel Mohican at 1:30 o'clock Captain Adolphus Andrews, commandant of the submarine base, will be the principal speaker. State and national officers are to be guests. Violin solos will be given by Miss Roberta Bitwood, accompanied by Miss Loretta Muhname.

Chapman Tech High School Alumni association plans to hold its annual dance on June 15. The date was fixed at a meeting of nine classes of the school. The committee appointed to arrange for the affair is: Donald Smith, chairman, Miss Marjorie Manion, Miss Ruth Foggett, Miss Ruth Everts, John J DeGange and John R Wylie. Prof. Frederick S. Hitchcock, principal of the school, was present at the meeting.

Detective Sergeant Nelson Smith this morning began a tour of the state in search for Arthur Bradford, who escaped Tuesday in Hartford while he was being brought to this city to answer charges of passing worthless checks.

Sergeant Smith will take two days in his search for the fugitive and is hopeful of again taking him into custody.

Student bodies at Connecticut college held a meeting last night in the school gymnasium, turned in reports for the year and held an election of officers. The meeting was called to order by Miss Eleanor Fahey, '29, of Boston, new president of the student government association. The yearly report was made by Miss Elizabeth Butler, '31, of Englewood, N. J. The entire evening was devoted to business.

Members of the Sorores club held a meeting last night at the Y M C. A for the purpose of laying plans for the activities of the organization for May and June. Readings will be held weekly until the end of June. Those present at the meeting were: Mrs William Payne, Jean Anderson, Grace Moody, Marjorie Manon, Esther Lindenstein, Mrs. Alexander McPhail, Helen Carley, Gladys Leighton, Isabel Greig, Emma Ford and Mary Johnson.

Four hundred and ninety-three signatures have been obtained to the petition for referendum, requesting the city council to either rescind its action in appropriating a possible sum of $18,000 to defray the expenses of the office of the recently appointed tax collector, Hibbard N. Alexander, or to place the matter before the voters of the city for approval. The law requires that ten per cent. of the number of electors be on such a petition. This would call for about 370 names, but the persons presenting the paper decided to secure a comfortable margin, in order no question could arise over its legality. The list will be presented to the council at its next meeting, one week from next Monday. The act of the council in allowing a four and one-half per cent. commission to Mr Alexander on the collection of all back taxes has met with the strongest kind of opposition and it is felt that the public is very much in favor of the referendum.

New London Aerie, No. 594, Order of Eagles, is to hold its meeting May 11. Plans are being made for a banquet after the business session on that date. One application for membership was received at a meeting held last night.

Mrs. Seth Gross, 533 Montauk avenue; Thomas Chaney, 626 Montauk avenue; Virginia Lekoski, Groton; Mrs Michael Hallisey, 499 Williams street and Mrs Joseph Nichols, Groton, patients at Lawrence-Memorial hospital were discharged today.

Archibald S. MacFarlane has sold a house and lot on Chappell street to Lena E Impelleteri.

Silas Maxson, Jr., has sold a house and lot on Riverview avenue to Louise Menzie.

James F. Sherwood, submarine base, was arrested last night by Patrolman John Sullivan, charged with violation of the state motor vehicle law, but he was not in the police court today, his hearing being set for tomorrow. Sherwood was arrested when driving an automobile and had neither license nor registration. Sherwood was released upon furnishing a surety on his bond of $50.

The Riddell family, of Hartford, have opened their residence corner of Neptune and Elliott avenues, Ocean Beach and will reside there until the latter part of September.

Patrolman George McCaskey in making his rounds on Bank street last night, discovered the front entrance to the building, 369, and used by the city as a clinic, unlocked. The officer succeeded in securing the building for the balance of the night.

Detective Sergeant John Cavanaugh this afternoon rounded up a gang of about a dozen youths, who have been doing damage to property. The youths were turned over to Assistant Probation Officer Alfred McDougall.

There was no session of the police court today, but one will be held Thursday. A fellow, who was found staggering all over the sidewalk on North Bank street this afternoon, was arrested by Patrolman Clarence Wells.

The annual ladies' night of Pioneer Hose company, Groton, was held in I O O. F. hall Tuesday night, with over 200 in attendance, who were served a turkey dinner by Home Rebekah lodge. After the banquet the party enjoyed a minstrel show gotten up under the management of Frank Silva. Musical numbers were arranged by Herbert Hart. Herbert Whitt was interlocutor. Over fifty were in the cast. After the show there was dancing.

Announcement was made today of the organization of the Metropolitan Finance Corporation, this city, with an authorized capital stock of $50,000 consisting of 5000 shares of stock at a $100 par value. The incorporators are Hattie Nathan and Samuel Harris, of 327 Ocean avenue. The new company will engage in the buying and selling of real estate and will finance mortgages and all business pertinent to such transactions.

Members of Brainard circle are making plans for the annual meeting May 22. A meeting was held yesterday afternoon in Brainard temple and Mrs Elisha B Payne was chosen chairman of the banquet which will follow the business meeting. Before the meeting it is planned to hold a whist party at the Doric club. After the meeting of yesterday a social hour was enjoyed by the members and refreshments were served by Mrs Clarence W. Perkins, Mrs. Charles L. Hadley, Mrs. Frederick J. Fielding and Mrs. John Mathewson.

BRANFORD FARMS FOREMAN ACCUSED OF STRANGE THEFTS

(Special to The Bulletin)

NEW LONDON, April 25—James K. Shaughnessy, employed at Branford Farms, Eastern Point, was arrested today by state police officers from Groton barracks, charged with larceny. He will be in the Groton court Monday next, in the meantime, Shaughnessy is at liberty under bail of $500. Shaughnessy was arrested following the disappearance of a brood of chickens and while he is accused of theft of the chicks, he is also accused of the theft of lumber and other property from the Griswold Hotel corporation, owner of the farms.

City Treasurer Herbert J. Huntley abandoned his duties temporarily this afternoon, for within a few days he will become a benedict, when he weds Miss Elsa Bachert, typist in the law office of Arthur B. Calkins. This afternoon Mr. Huntley was tendered a purse of gold by employes of the municipal building, the presentation being made by City Manager William A. Holt in the presence of employes of the building.

The sublime degree of master Mason was exemplified in short form at Brainard lodge, A. F. & A. M., last night. Worshipful Master Ellery N. Edwards and his assistants were in charge of the ceremony. Before the work of the lodge a short social session was held.

In an effort to incite interest in the Boy Scout movement, the Public Library of New London has purchased a complete file of the new Merit Badge pamphlets, and scouts desiring to secure them can do so. The object of the author of these pamphlets is to give scouts first-hand instructions as to the procedure of study necessary to gain the knowledge required to pass the test. The set is composed of 75 pamphlets.

Circle No. 3 of the First Baptist church plans to hold a grocery shower for the benefit of needy families of New London. This was decided at a meeting of the organization held at the home of Mrs. Henry S. Schlink, of Waterford. After the business of the evening refreshments were served by Mrs. Schlink and Mrs. Earl H. Beebe.

A surprise party in celebration of her birthday was tendered Mrs. Alphonse A. Martin last night at her home on Central avenue. Twenty-three attended the affair.

At a card party for the benefit of the Catholic Women's club, of this city, Mrs. John Holland will be in charge.

Members of the Lady Aberdeen lodge, Daughters of Scotia, and Clan Cameron, Order of the Scottish Clans, had a dance at Union lodge rooms last night. Over 75 persons attended. Both lodges held a short business session before the social began.

The Faire Harbour club held its April luncheon at the club house yesterday. Over 50 persons attended the affair. After the luncheon members present held a short business meeting which was followed by a session of bridge. Eight tables were in play and the prize winner was Mrs. John P Saunders.

At the April meeting of the W. C. T U., last night, at the Y. W. C. A., members listened to an unusually interesting account of the history of the association, delivered by Mrs. Frank A. Comstock, of Williams street. Others who espoused the cause of prohibition by reading clippings from the papers of the country were: Mrs. Amanda Rogers, Miss Emily Garde, Mrs. Abbie Thompson, Mrs. William D. Rodgers, Mrs. Josephine Albee, Mrs Elwood, Mrs. William Gaskill, Mrs. William Jones and Mrs. Sophie Wilcox. Mrs George P. Fenner, who was one of the early sponsors of the local W. C. T U., told in a very interesting manner of the way in which she had seen the organization grow to form a part of the strong national prohibition movement. Twenty-four members attended the meeting.

A private dance is to be held tomorrow night at Mercer hall by members of Groton Tennis club. Music will be by the Rainbow Music Boys.

The O. G. club of the First Church of Christ held a meeting last night at the parish house with supper, music and games. Those present were: Helen Egger, Sally Booth, Margaret Campbell, Charles Hansen, Georgina Mark, Margaret Ferell and Muriel Morrison.

What is Going On Tonight

Palmyra encampment, No. 2, I. O. O. F., meets in Odd Fellows hall.

Lafayette council, No. 907, I. O. St. J. H., meets in Buckingham Memorial.

Moosehart legion, No. 134, meets at Moose home.

Junior branch, No. 11, O. D. H. S., meets in Germania hall.

Hoop of N. E. auxiliary, No 40, I. O. S. H., meets in Buckingham Memorial.

Independent Order of B'Nai Brith, No. 398, meets in Buckingham Memorial.

ANNOUNCEMENTS

Strand Theatre.

Tonight is the last showing of "The Gay Old Bird" at the Strand and we must say that it is all that it was heralded to be and more. Louise Fazenda, in a decided variation of her slavey type, keeps the house in a roar. The complications include Louise's becoming the mistress of the house while still the maid; being stormed by a barrage of twins of all sorts and conditions; beholding her beloved Irish beau, in a fit of jealousy, during which he aims at the gay old bird himself, being saved from homicide only by the deft wits of Rasenda, who has been the midst of such a whirlwind of events, that her head swims and she reels dizzily. In the supporting cast are John T. Murray and Ed. Kennedy, to say nothing of several pair of twins who do their bit towards the merriment of the occasion.

"Between Dangers" is a thrilling western picture with plenty of action, starring Buddy Roosevelt. The story centers around Tom Rawlins (Buddy Roosevelt) and his attempts to get possession of the ranch willed to him by his uncle. He is sand-bagged and his identification papers stolen by crooks one of whom impersonates him in order to get the ranch. Tom, however, follows them up and in spite of many obstacles, wins out both in war and love.

"Signs of Spring" is a beautiful pictured color scenic.

Palace Theatre.

When the list of the best pictures of 1928 is made up, "Three Sinners," Pola Negri's latest starring vehicle for Paramount, which will be the screen attraction at the Palace theatre today, tomorrow and Friday, will have a prominent place at the top.

"Three Sinners" has all the elements of popularity and, considered from every angle—plot, direction, acting, production and photography—is the embodiment of perfect screen entertainment.

Directed by Rowland V. Lee, "Three Sinners" is the story of what happens to a beautiful young wife when she makes one fatal mistake. Happy in her home, loving her husband, adoring her child, Pola Negri as the Countess Gerda Wallentin, in an unlucky moment, goes for an automobile ride with another man. Then comes the whirlwind and the reaping is a life-time of remorse, with happiness won after suffering and hardship.

It is safe to say that the average film fans will say that Pola Negri in her characterization of Gerda Wallentin, eclipses anything she has done before. It is a part to which she lends both beauty and skill and is the type of character which she interprets just a bit better than anyone else we can think of.

The vaudeville bill for Thursday, Friday and Saturday is of exceptional merit and is one that will please the most exacting theatregoer. Small's Debutantes are the headliners, with seven attractive girls in an unusual song and dance revue. Wheeler and Potter offer a pleasing comedy skit entitled "Once But Not Twice." Henry and Farnsworth put plenty of laughs in their hit called "Hokeology With Dressing." Tyler and St. Clair have an entertaining xylophone number and Jack Ryan the popular singer, shows the smartest style in song.

Breed Theatre.

Dewitt Jennings, recognized as one of the greatest character actors the legitimate stage has ever known, now is claiming moving pictures as his very own. A few years ago Jennings forsook the stage to play his first screen role. He has appeared since in a number of different characterizations and has come to consider the movies as his real field. His most recent important role is in F. B. O.'s epic of the U. S. Marines, "The Great Mail Robbery," to be shown at the Breed theatre, starting tomorrow for a run of two days. Jennings' role in this production is entirely different than anything he has ever attempted before, but his performance is lauded by critics as most praiseworthy.

Burton's Agency Sells Another.

Wilfred and Ada White have sold to H. Earl and Elizabeth DeWolfe their farm located on the Gardners Lake road in the town of Montville.

The place contains 60 acres and a ix room cottage with outbuildings.

The sale was negotiated through the real estate agency of Mrs. Ross E Burton.

A woman doesn't like to be flattered because she thinks she needs it.

MOST people know this absolute antidote for pain, but are you careful to say Bayer when you buy it? And do you always give a glance to see Bayer on the box—and the word *genuine* printed in red? It isn't the genuine Bayer Aspirin without it! A drugstore always has Bayer, with the proven directions tucked in every box:

Bayer Tablets Aspirin Genuine

Aspirin is the trade mark of Bayer Manufacture of Monoaceticacidester of Salicylicacid

TODAY'S EVENTS

Thirty years ago today Commodore Dewey's squadron sailed from Hong Kong for Manila.

Centenary of the birth of Francis McNierney, Roman Catholic bishop of Albany, N. Y.

Today is Anzac Day, the anniversary of the landing at Gallipoli, and celebrated by Australians and New Zealanders as their great World War holiday.

Princes Mary, Viscountess Lascelles, only daughter of their British Majesties, will receive congratulations today on her thirty-first birthday anniversary.

Today will see the formal opening of the new Tamiami Trail, a 300-mile highway crossing Florida through the picturesque Everglades and connecting Miami and Tampa.

The spring meeting of the National Association of Cotton Manufacturers will open today at Providence, R. I and continue in session over tomorrow.

Latin American trade will be the principal theme of the Fifteenth National Foreign Trade Convention, which will begin a three-day session today at Houston, Texas.

ANNOUNCEMENTS

McEnelly's Orchestra.

The appearance of the McEnelly Orchestra at the State armory which has been definitely fixed for Monday, April 30, is expected to create a great deal of lively interest among the lovers of dancing in this community as well as among the masses of people who enjoy hearing modern syncopated melodies rendered by a first class orchestra. The work of this orchestra is not confined to dance music but includes vocal solos and choruses of musical hits which are said to be rendered in a distinctive manner which edify imitation. The McEnelly Orchestra is well known throughout the country as celebrated recording artists for the Victor Phonograph company, and its dance records have been played in thousands of homes. As broadcasting artists over WBZ, this orchestra has also played to vast audiences and its popularity is attested by thousands of letters and telegrams which have been received from Radio fans all over the country. In addition to being splendid artists in dance music the McEnelly Orchestra is said to be all that could be desired in the field of fascinating and absorbing musical entertainment. In presenting this popular attraction it has undoubtedly been the purpose of the management to provide an entertainment of such variety and excellence that those who come to hear or those who come to dance to their music will be well repaid.

So. N. E. Telephone Co.

To provide adequate facilities reasonably well in advance of the increasing demand for telephone service in this city, the Southern New England Telephone company will spend about $155,000 on plant extensions and betterments in the Norwich exchange during the current year. This announcement has been made by Exchange Manager H. S. Lyon.

The growth of Norwich's population and the consequent increase in the commercial, industrial and social uses of the telephone is indicated by the announced plans of the company to enlarge the local plant. Generally speaking, telephone development is a splendid barometer of the business activities of any community and it is evident from the way in which this city has grown telephonically that it is also expanding in other ways, notably as a trade center for those who live in nearby towns.

"How Norwich has grown in the past ten years," said Manager Lyon "is evidenced by the increase in the number of telephones in use in this exchange durink that period. At the end of 1916 there were 3,487 telephones in the Norwich exchange, while at the close of 1926 there were 6,000 telephones in service here. This is a net gain of nearly 100 per cent. during the ten year period and that, as reflecting our growing business activity, is something of which the city has a right to be proud. There are about 6,400 telephones here now and the estimated net gain for 1928 is 280.

"And Norwich people use their telephones, too. On an average day there are about 27,700 orginating calls, made up of 26,400 local calls, 700 A-B calls, which are calls between different cities that are handled like local calls, and about 600 toll calls.

"The management has made plans to undertake construction work in the Norwich exchange this year, which will involve an expenditure of about $155,000. This will be distributed as follows: Exchange aerial and underground cable, $77,000; subscribers' station equipment, $24,000; central office equipment, about $15,000; toll cable, $18,000; wire and miscellaneous jobs, $36,000.

"These expenditures represent only the cost of material and the labor of construction and do not include any amount to be spent for the maintenance of existing plant.

"Norwich is growing rapidly and the telephone company not only wishes to grow with it, but by keeping a jump or two ahead of the city's telephone needs, it seriously tries to help the city to grow."

Because of the icy condition of the sidewalks one morning in Marlboro, which made people late for work, a manufacturing company there posted a notice to the effect that in the future under such conditions the plant would not open until 10 o'clock.

PALACE

TODAY — FRIDAY — SATURDAY

POLA NEGRI IN "THREE SINNERS"

A Rowland V. Lee production — A Paramount picture

The blazing, dominating personality, Pola Negri, again bursts forth in a new dramatic masterpiece culled from life, heading a brilliant cast of skilled artists. A drama superb in its smashing truthfulness.

— ON THE STAGE —

SMALL'S DEBUTANTES

SEVEN DASHING DARLINGS, DAINTILY DRESSED

In an Unusual Array of Songs and Dances

Wheeler & Potter — In the Comedy Oddity, "ONCE BUT NOT TWICE"

Henry & Farnsworth — Offer — "Hokeology With Dressing"

Tyler & St. Clair — "The Plank Plankers" in Xylophone Conversation

Jack Ryan — Showing the Smartest Styles in Song

THE PALACE HAS THE SHOWS

LAST TIMES TODAY

— THE — BREED

Mat. 2:15 Evening 7-10:30

— DOUBLE FEATURE BILL —

"The Poor Nut" With JACK MULHALL and CHARLIE MURRAY

"Women Love Diamonds" With PAULINE STARKE, and OWEN MOORE

Another Lot of Photoplay Magazines Will Be Given Away

FREE!

A Copy of PHOTOPLAY MAGAZINE Free to Each Lady Attending Today's Matinee or Evening Performance.

Friday and Saturday—"THE GREAT MAIL ROBBERY"

DANCE

Norwich State Armory

Saturday Night, April 28

— Music by — TOMMY KORNSTEIN and His Jolly Syncopators of Woonsocket, R. I.

Comedians — Singers — Soloists

Irresistible Dance Music

Dancing: 8:30 to 12. Admission 75c

Car to Taftville—All Rights Reserved

It's a Battery B Affair

STATE ARMORY

Norwich, Conn.

MONDAY, APRIL 30

Auspices Battery B.

McEnelly's Victor Recording Orchestra

14—Musicians—14

featuring Happy Stanley, singing comedian.

Concert 8.30 to 9—Dancing to 1

Admission, $1.00

The Cinderella Inn

New London Road—Quaker Hill

Telephone 9777.

CINDERELLA INN ORCHESTRA PLAYING TONIGHT

A GOOD PLACE TO EAT.

Meals served from 1 P. M. Until Midnight.

DANCING

BONNEAU'S DANCE HALL, KILLINGLY CENTER.

Saturday Eve., April 28

Music by Bill's Band Orchestra of Plainfield.

Old and New Dances.

ADMISSION FREE.

STRAND

— Showing Tonight —

"THE GAY OLD BIRD," with Louise Fazenda. Also "BETWEEN DANGERS," starring Buddy Roosevelt. Also "SIGNS OF SPRING."

— Coming Friday and Saturday — "RIDING FOR LIFE" and "A CONNECTICUT YANKEE"

Evenings, 7 and 8:45

Adults, 25c; Children 10c

Terrible Eczema Goes Quickly

Strong, Powerful Yet Safe. Surgeon's Prescription Called Moone's Emerald Oil Has Astonished Physicians.

Here is a surgeon's wonderful prescription now dispensed by pharmacists at trifling cost, that will do more toward helping you get rid of unsightly spots and skin diseases than anything you've ever used.

In skin diseases its action is little less than magical. The itching of Eczema is instantly stopped, the eruptions dry up and scale off in a very few days. The same is true of barbers' itch, salt rheum and other irritating and unsightly skin troubles.

You can obtain Moone's Emerald Oil in the original bottle at any modern drug store. It is safe to use and failure in any of the ailments noted above is next to impossible. All druggists can supply you at any time.

The store with

FRIGIDAIRE

is a better place to trade

Merchants who use Frigidaire electric refrigeration protect the health of customers by keeping foods fresh and wholesome and they profit by lower costs. Merchants are invited to ask for information.

CARL W. BROWN, INC.

UNCAS NATIONAL BANK BLDG. NORWICH CT

PRODUCT · OF · GENERAL · MOTORS

COMPLEXION IMPROVED ... QUICKLY

Carter's Little Liver Pills

Purely Vegetable Laxative

move the bowels free from pain and unpleasant after effects. They relieve the system of constipation poisons which many times cause pimples. Remember they are a doctor's prescription and can be taken by the entire family. All Druggists 25c and 75c Red Packages.

CARTER'S LITTLE LIVER PILLS

A HEALTHY COMPLEXION

Get at the source of your troubles. You need never again be ashamed of your complexion. Enjoy the beauty, buoyancy and ambition of youth . . . by keeping your system free from the poisons caused by clogged bowels, and keeping your liver toned up to concert pitch.

Cleanse your whole system with Dr. Edwards' Olive Tablets, the successful substitute for calomel. Neither sickness nor pain, nor after effects. They act easily and without your knowing it.

Dr. Edwards' Olive Tablets, a compound of vegetable ingredients mixed with olive oil, protect you against bad taste, pimply face, listlessness, constipation and stomach troubles. Take nightly. Known by their olive color. Prescribed to men and women for 20 years. 15c, 30c and 60c. All Druggists.

World's *greatest* Value *and* Outselling *all sixes*

The world's largest sale of 6-cylinder cars' name an Essex achievement solely because of merit.

All 6-cylinder sales records are swept aside in the enthusiastic reception everywhere accorded the New Essex Super-Six. Many communities report 100%, 200%, even 300% greater sales than for the corresponding period of last year, which was the former all-time Essex record.

In all ways the New Essex Super-Six is engineered to the lowest operation and maintenance costs. And increasing thousands of owners rolling up thousands of miles of service prove that these qualities which delight you on your first ride are just as lasting as they are brilliant.

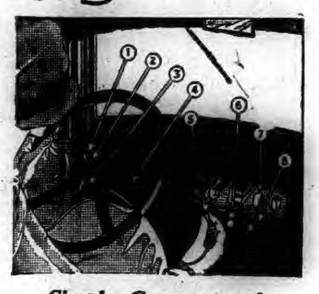

Simple, Compact and Convenient

1. Light control - 2. Horn button 3. Throttle - 4. Radiator shutter control 5. Starter - 6. Electro-lock 7. Gasoline gauge - 8. Choke

COUPE - - - - - $745 (Rumble seat $30 extra)
COACH - $725 Sedan (4-door) - $795
All prices f. o. b. Detroit, plus war excise tax

Buyers can pay for cars out of income at lowest available charge for interest, handling and insurance

ESSEX Super-Six

Norwich Hudson-Essex Co.

195 NORTH MAIN ST. NORWICH TEL. 1780

SUPREME - *for light fluffy bakings*

Heckers FLOUR

LIGHT, flaky, tender; with a texture of silky softness; and an extra measure of flavor—adjectives fail to picture the delicious breads, cakes and pastry goodies that are made from Heckers'. You must taste them to know!

For Heckers' is the achievement of eighty-six years—spent in blending sweetest wheats into the one superlative flour.

Since 1840 - the SAVING flour - It goes farther

Your Constipation Can Be Relieved

Take it in hand today! Clean out your bowels with this pure-quality herb laxative used for over seventy-six years.

Dr. True's Elixir

You know the symptoms of chronic constipation: sour stomach, belching, offensive breath, heavy, dull eyes, constant headaches, and general out-of-sorts, grouchy feeling. Let Dr. True's Elixir bring you *proper, quick* relief.

The True Family Laxative

Family size $1.25; other sizes 60c & 35c.

A Bulletin For Sale Advertisement Will Sell It

BORN

CANFIELD—At New London, April 25, 1928, a daughter, to Mr. and Mrs. Charles Canfield.

COBB—At New London, April 25, 1928, a son, to Mr. and Mrs. Ernest Cobb.

SAINDON—In New London, April 23, 1928, a daughter, to Mr. and Mrs. Alfred Saindon.

ALEXANDER—In Plainfield, April 19, 1928, a son, to Mr. and Mrs. Jesse Alexander.

GRAHAM—In Vineyard Haven, Mass., April 25, 1928, a son, to Rev. and Mrs. J. Harlow Graham.

MARRIED

MAIN-BARRETT—In this city, April 25, 1928, by Rev. C. Montgomery Budlong, Otis T. Main of New London and Miss Ida Barrett of 51 Freeman avenue.

DIED

BABCOCK—In Pawcatuck (Stonington), April 25, 1928, suddenly, Jared Babcock, aged 69.

HEALY—In Providence, R. I., April 24, 1928, Helen R. Healy.

ZIMMERMAN—In this city, April 25, 1928, Annie Augusta, widow of Ferdinand Zimmerman.

Notice of funeral hereafter.

FUNERAL NOTICES

JAHN—In Norwich, April 24, 1928, Hattie C. Bromley Jahn, wife of Alfred C. Jahn.
Funeral services at her late home, No. 27 Hedge avenue, Friday, April 27, at 2:30 o'clock. Burial in Hamilton avenue cemetery.

ZAWISTOUSKI—In Jewett City, April 25, 1928, Teofil Zawistouski, aged 84.
Funeral from his late home, 33 Dime street, Friday, April 27, at 8:15 a. m. Requiem mass at St. Mary's church at 9. Burial in St. Mary's cemetery in Lisbon.

BERTHIUME — In Central Village, Conn., April 24, 1928, at the home of her daughter, Mrs. A. A. Dagenais, Philomine Berthiume, wife of the late Samuel Berthiume, of Moosup, Conn., aged 83.
Funeral from the home of her daughter, Mrs. A. A. Dagenais, Friday, April 27, at 8:30 a. m. Requiem mass at All Hallows church, Moosup, Conn., at 9 a. m. Burial in Sacred Heart cemetery, Wauregan, Conn.

McCABE—In New York city, April 24, 1928, Miss Mary F. McCabe, daughter of the late Michael and Mary Sowell McCabe, of 5 Grove street, this city.
Funeral from the Shea & Burke funeral parlors, this city, Friday morning, April 27, at 8:30. High mass of requiem in St. Patrick's church at 9 o'clock. Burial in the family lot in St. Mary's cemetery.

GARDNER—Suddenly, in Canterbury, April 24, 1928, Miss Fannie M. Gardner, aged 45, daughter of Mary Davis and the late Edwin L. Gardner.
Funeral at the undertaking parlors of George G. Grant, Providence street, Taftville, Friday afternoon, April 27, at 2 o'clock. Burial in the Yerrington-Ray cemetery, Canterbury turnpike.

CARD OF THANKS

We wish to express our sincere thanks and appreciation for the many acts of kindness and sympathy extended to us during the illness and death of our son, also to those who contributed flowers.
Mr. and Mrs. John B. Marchesseault.

FUNERAL DIRECTOR

Church & Allen
15 MAIN STREET
FUNERAL DIRECTORS AND EMBALMERS
Lady Assistant
HENRY E. CHURCH
WM. SMITH ALLEN
Telephone 428-3

CUMMINGS & RING
Funeral Directors and Embalmers,
322 Main Street
Phone 238-2 Lady Assistant

Shea & Burke
Funeral Directors
41 Main Street
Phone 836-2—J. J. Lyons

The Henry Allen & Son Co.
62 MAIN STREET
Funeral Directors and Embalmers
Lady Assistant Telephone 410-2
DAVID H. WILSON

GAGER
FUNERAL DIRECTOR AND EMBALMER
PROMPT SERVICE DAY OR NIGHT

HOURIGAN BROS.
Funeral Directors and Embalmers
Funeral Home, 25 Church Street.
Office, 62 Main St. Branch, Jewett City.

JEWETT CITY

FUNERAL DIRECTOR
Earle E. Gilbert
JEWETT CITY
Phone 158-2

WILLIMANTIC

Avery & Van Zandt
Succeeding JAY M. SHEPARD
Established 1870
Funeral Directors, Embalmers
Sixty and Sixty-Two North Street
Willimantic, Conn.

Killourey Bros.
FUNERAL DIRECTORS AND EMBALMERS
96 Union Street, Willimantic, Conn.
Phone 290 Lady Assistant

PLAINFIELD

F. W. Tillinghast & Sons
UNDERTAKERS AND EMBALMERS
CENTRAL VILLAGE, CONN.
Tel. Moosup 282-2

LOST AND FOUND

LOST—Bank book No. 56,632 of The Chelsea Savings bank. Application for payment having been made, any person having a claim against this book must notify said bank within six months or lose their claim. Norwich, April 23, 1928.

LOST—Between Norwich and Plainfield, bunch of keys. Reward. Phone 2916-W. apr25 2t

LOST—Brown wolfskin robe Thursday, between Norwich and Stonington. Finder call 236-4. Reward. apr23 3t

LOST—Sum of money. Finder Tel 161. Reward. apr24 2t

WHEN YOU WANT to put your business before the public there is no medium better than through the advertising columns of The Bulletin.

A Bulletin Want Advertisement Will Get It

FOR SALE

FOR SALE—Whitney stroller; large crib, like new. Call 246 W. Main St. apr26 2t

FOR SALE—A two-tenement house; one has 9 rooms, the other 4; with 2 acres of land, 2 barns, 1 chicken coop, 1 garage. Nice cutting lots, 1 woodshed and 41 apple trees. Sold at a great bargain. 309 Asylum St. apr19 3t

FOR SALE—Lot 50x100 in Thamesville section at sacrifice price, good location. Inquire N. Tyrncheck, Tel. 2306-13. jan3 tf

FOR SALE—Two Newtown brooders. C. H. Wilson, Willimantic, R. F. D. 2. Phone 522-14. apr25 3t

FOR SALE—A good 2-story 8-room dwelling with large lot, in central location, Jewett City. Liberal terms. Apply to A. C. Burdick, Realtor, Jewett City and Thayer Bldg., Norwich. apr25 4t

FOR SALE—One Barstow-Richmond gray enameled combination coal and gas stove; one 10-piece American walnut dining room set; one 9x12 Wilton rug; one big baby carriage and one stroller; one gray kitchen table and chairs; several dozen of one quart glass jars. Call at 11 Joseph Perkins road, upstairs, mornings. apr25 3t

FOR SALE—Near East Conn. Power plant in Uncasville and near Thames river, a 6-room house; unusually pleasant location, barn and garage; also lot across the road from house. Frank Solcer, 204 Laurel Hill Ave. Phone 2132.

FOR SALE—One Duroc boar, 1 1-2 years old. John A. Gallup, Plainfield, Conn. apr24 3t

FOR SALE—Barber shop; new, sanitary, up-to-date; come and look it over and make offer. Palace Hair Cutting Shop, Moosup Conn. apr24 5t

A MAN TOLD ME THE WAY to shoe a horse is to blow your horn 'n let 'i git outa the way. Playing cards, 25c; Golden Wedding cigars, 7 for 25c, $1.60 the box. Hagan's Smoke Shop. apr24

FOR SALE—Lunch room and candy store; very low price. Apply at 241 Central Ave. apr23 6t

FOR SALE—$49 8.3x10.6 Wilton velvet rug, like new, $24.00. Glendale coal range, like new, $15. Stove repairs. Norwich Used Furniture and Antique Exchange, 29-31 Shetucket St. apr23 tf

FOR SALE—Large roomy 2-tenement house with modern improvements, in residential district. Can be easily made into 3 apartments, reasonable price, space for 6 or 8 garages. House in good repair. Inquire on premises. 75 Oneco St. apr23 6t

FOR SALE—New six-room cottage in Occum, house on New London turnpike, $3,000. Cottages in all parts of the city; also farms, beach property and choice building lots. Phone 1125. Burton, 744 No. Main St. apr18

FOR SALE—Nice little six-room house with one acre of land, not far from Jewett City. Price $1,200. William McNichol, realtor, Jewett City. apr17 tf

FOR SALE—No. 2 Julian terrace; house with seven rooms and bath; inclosed porch, two-car garage; ample grounds. Phone 481. mar12 tf

SILENT GLOW OIL Burners are now guaranteed for five years. E. Rousseau, exclusive agent, 49 Mathewson St., Jewett City. Phone 66 Norwich Taftville, Occum, Baltic, Plainfield. mar7 tf

FOR SALE—Two-tenement house in Greeneville section for $4,600. Francis D. Donohue, Young's Block. feb23

FOR SALE—At "Pequoiseps," Mystic, six tons of first class hay, cut in July. Telephone (evenings) 385, Mystic. feb23

FOR SALE—Mow of No. 1 timothy hay, $18 a ton in barn. Also new milch cow. H. J. Larkham. Phone 463-12. apr12

FOR SALE

LISTINGS AT REAL LOW PRICES AND TERMS.

1. A modern six-room cottage in Falls section for $3,500. Cash payment, $300.
2. Modern new six-room cottage, Norwich Town. Cash down, $500.
3. New modern six-room cottage on East Side. Large lot and garage. $500 cash payment.
4. Eight-room modern cottage, garage, Laurel Hill section. $500 cash down. Price $4,500.
5. Modern eight-room cottage on McKinley Ave. Exclusive. Must be sold.
6. Seven-room modern cottage. Large lot. Center of city. Price, $5,500. Cash down, $500.

These are worthy of your inspection.

Inquire
Norwich Land Title and Insurance Co.,
Sellas Bldg. Phone 2279

What have you to offer for this 150-acre farm on main state highway, 24 miles from Hartford: Two houses, one of 14 rooms, large verandas, running spring water, fine old maple shade; another of 12 rooms, two large barns, poultry houses. Just the right place for country inn. Price $12,500. Very easy terms.

TRYON'S AGENCY
Willimantic, Conn.

FOR SALE

Beautiful Modern Six-Room House and Garage
BARGAIN—PRICE $6,500
Very Reasonable Terms
Tel. Norwich 2600

FOR SALE
A very choice 8-room house; all modern improvements throughout; very desirably located on West Town St. Norwich Town. Will be sold on easy terms and low price.
JOHN A. MORAN
Real Estate Broker

WANTED — Female

100 GIRLS
Can make $30.00 a week. Simply give away free to your friends our wonderful catalog. Will not interfere with your work or spare time. Answer this ad and you will positively start making big, extra money immediately, and will also get beautiful, free gifts besides. No cost or obligation to you. Write quick for particulars. Acme Trading Company, Dept. D, 414 Superior Ave., N. W., Cleveland, Ohio.

WANTED—Hand ironers, laundry experience preferred. Apply 41 North Main St.

WANTED—In small "Home" for eight ladies, reliable cook; wages $60 monthly; second maid and man kept. Apply with references, 99 Washington St., Thursday, after 3 o'clock. apr26

WOMEN TEACHERS WANTED—To travel during summer vacation. Interesting work along school lines, congenial teacher companions, opportunity to earn at least $60.00 weekly. Give age, education, experience first letter. S. J. Gilliflan, 44 W. Oak, Chicago. apr26

WANTED—Woman for kitchen work. Bay View House. Tel. 114 Niantic. apr26 3t

WANTED—Woman for housework. Apply Mrs. E. J. Brophy, 88 Central Ave. apr25 tf

WANTED—An experienced cook, willing to go to the beach this summer; must have references. Mrs. J. Ralph Howe, 274 Broadway. Phone 2361. apr24

WANTED—Girl for general housework, to live in, good home, good wages. Mrs. Allie Bronitsky, 53 Linden St., New London, Conn. Phone 1214. apr24 3t

A Bulletin To Let Advertisement Will Rent It

TO RENT

TO RENT—Six rooms, all improvements. Write Box 32, Bulletin office. apr26 3t

FOR RENT—Large nicely furnished room with or without garage; low price, worth seeing; cen. location. Tel. 2695-W.

FOR RENT—Finely furnished steam-heated room, for a gentleman. Garage if desired. Apply 74 Summer St. apr26 tf

TO RENT—Apartment of 5 rooms; all modern improvements. Rent reasonable. Apply 24 Fairmount St. apr26 3t

TO RENT—6-room tenement, all improvements, with or without garage, at North Main St. Tel. 930. apr25 3t

FOR RENT—Main floor apartment, 4 rooms; suitabe for office or business. 351 Main St., Mrs. Gillan. apr25 4t

FOR RENT—A beautiful heated 4-room apartment with extra built-in chamber; hot water all year round, beautiful grounds. 50 Broad St. Inquire Hanover-Curland Co. apr25 tf

TO RENT—Store, 44-46 Broadway, lately occupied by Charles Kimball; also tenement, 6 rooms. Inquire 42 Broadway. apr25 6t

FOR RENT—Dairy farm on New London road. Call 1884-14. apr25 2t

TO RENT—Modern 5-room apartment, 97 Roosevelt Ave. Phone 638-32. apr24 3t

TO RENT—House on Freeman Ave. Tel. 621-5. apr24 6t

TO RENT—5-room tenement, all improvements. 400 West Main St. apr23 6t

TO RENT—3 and 5 room tenements; very attractive and reasonable. Inquire Brooklyn Outfitters. apr23

TO RENT—Four-room apartment and bath, with heat. Laurel Hill Ave. Phone 2691-J apr19 tf

TO RENT—Two furnished rooms; light housekeeping. 20 Grove St. mar31 tf

TO RENT—Large light housekeeping, 41 Boswell avenue. Tel 142.

TO RENT—Furnished rooms with privilege of light housekeeping. Phone 2323. apr20 tf

CEMENT MIXER—For hire. Phone 624. apr19 3t

FOR RENT—Attractive modern apartment for one or two persons, Frigidaire Norwich Town. Tel 626-13. apr17

TO RENT—May 1, six-room apartment; adults only. Apply to B. C. Hanna, 11 McKinley Ave. apr16 tf

TO RENT—Three furnished rooms for light housekeeping. Phone 1860. apr16 tf

FOR RENT—Seven-room cottage, 6 Nelson place, from May 1. Apply Mrs. J. E. E. Olcutt, 10 Nelson place. apr13 tf

TO RENT—For the season; completely furnished cottages at Windcrest Point; all newly painted and in first-class order, electric lights, fireplaces, rowboat, etc. See Mr. Glady on the premises or Miss Moore at The Bulletin office. apr12

TO RENT—From May 1, small store; reasonable rent. Inquire Casper Graff, 312 Main St. apr9 tf

FOR RENT—Up-to-date good store, 74 North Main St. See A. V. Covello, 198 Cliff St.

TO RENT—Six-room apartment, all modern improvements; with or without garage. Call 1283-5. apr3

TO RENT—Three rooms for light housekeeping. Inquire 27 McKinley Ave. mar31 tf

TO RENT—Garage for two cars, in Durkee lane. Inquire at the Bulletin office. mar26 tf

TO RENT—Apartment with or without garage at 118 River Ave. Apply to H. A. Wulf, 161 Main St. mar12 tf

TO RENT—Fine seven-room apartment, 77 Church St.; also one of six rooms, heated, 326 Main St. Tel. 596-3. mar 7

FOR RENT—Twelve-room house on Durkee Lane. Suitable for rooming house or can be converted to business purposes. Apply at Bulletin Office. dec26 tf

TO RENT—Basement at 65 Franklin St. Suitable for most any kind of business. Inquire at Bulletin Office. dec26 tf

FOR RENT—Three rooms, steam heat, bath, garage; also six-room apartment. Phone 259. dec6 tf

FOR RENT—Apartment on Church St. All modern improvements. Apply The Plaut-Cadden Co. Phone 800. dec31 tf

FOR RENT

Spacious Quarters Suitable for Lodge or Club
The third floor quarters at 143 Main St., formerly occupied by the Veterans of Foreign Wars. Apply at
The Plaut-Cadden Co.

COAL AND WOOD

FOR SALE—Coal, seasoned wood and kindling, delivered anywhere. R. Shapiro, Willow St. Phone 504 or 1253-4

FOR SALE—Slabwood in stove lengths $3 a cord, half cord $4.50. Hardwood in stove lengths $10 a cord, or $5.50 a half cord. Delivered anywhere in city or Taftville and Baltic. Phone 1099-2. Charles S. Brown, Yantic. Prompt delivery. dec26 tf

FOR SALE—Hard wood and slabs. Will deliver $3, $4 and $5 loads. John R. Lyman. Tel. 2617-W or 2905-W. jan31 tf

FOR SALE—50 acres of cord wood. Box 329 P. O. Willimantic, Conn. W. Kelley. jan31 tf

HARD WOOD FOR SALE

SELECTED HARD WOOD, sawed according to order. Full measure guaranteed.
HARRY B. FORD
Disco Building Phone 80.

WANTED — Male

WANTED—Gun barrel straighteners; steady work, big pay. Also white female cooks. Apply to Employment Agency, 43 Broadway. apr26

WANTED—A fiddler and accordion player for Saturday evening, May 5. Phone 848. apr26,

WANTED—Experienced salesman who owns car. This position guaranteed $50 and more per week. 27 Main St. apr25 2t

YOUNG MAN WANTED—Experience retail selling, men's furnishings, etc., good chance for advancement. Apply in own handwriting stating age, experience and salary desired. Box 333, Norwich, Conn. apr25 2t

WANTED—Man for general farmwork. J. Siegel. Tel. 1076-5. apr24 3t

WANTED—Outside salesmen who can speak French and English, for work in Taftville, Baltic, Occum, Versailles, Hanover, Jewett City and other Eastern Connecticut towns. Fine opening offering steady work and good income to men who can get business for well known establishment. Write at once giving references. Box 31, Norwich Bulletin. apr19 tf

WANTED — Polish-English speaking salesmen for outside work in Norwich and surrounding towns. Good opportunity to connect with large progressive firm. Steady position with good income assured men who can sell and furnish references. Address Box 18, Bulletin. apr19 tf

A Bulletin For Sale Advertisement Will Sell It

FOR SALE—Automobiles

FOR SALE—Cadillac phaeton, model No. 61, 1923; five-passenger, California top, trunk and bars on rear, 5 new tires, painted maroon, motor and mechanically perfect; fully equipped with snubber, bumpers and other extras. I have no further use for my Cadillac and will sell it taken at once; $425. Can be seen at my residence, No. 557 Broad St., Providence, R. I. Tel. Dexter 9123. Ivan C. Desendorf. apr26

FOR SALE—Late 1926 Ford Tudor sedan in perfect condition; Duco finish, natural wood wheels and other extras. Call 2556-J. apr25 2t

'27 Advanced Six Nash, 4-door Coupe
'27 Advanced Six Nash, 5-pass. Sedan
'26 Chrysler 60 Sedan
'24 Dodge Coupe
Hudson 7-Pass. Touring
Buick Roadster
Buick Touring

CASH OR TERMS
RING BROS.
17-21 Chestnut Street. Tel. 1290

WANTED
TO BUY FOR CASH
Cars and Trucks
In Any Condition
WEST SIDE WRECKING CO.
200 West Main Street
Norwich—Tel 894.
Always Open.

We will pay cash for your Used Cars
ADAMS TAVERN GARAGE
Norwich Town, Conn.

1924 BUICK SEDAN	$475
1922 CHANDLER COUPE	$150
1924 OVERLAND TOURING	$75
1924 FORD TUDOR	$125
1925 FORD TUDOR	$150
1923 FORD COUPE	$75

O. C. Wolfe, Inc.
The Only Authorized Ford Dealer in Norwich
394 NORTH MAIN STREET
Phone 3200

At Studebaker's
1924 Studebaker Special Sedan
1923 Studebaker Special Coupe
1925 Studebaker Standard Coach
1925 Hudson 5 Passenger Sedan
1927 Dodge Sedan
1922 Durant Touring
1924 Jewett Touring
USED CARS SOLD UNDER STUDEBAKER USED CAR PLEDGE
T. N. M. LATHROP, Inc.
64-66 North Main St., Norwich, Conn.

WANTED—Miscellaneous

LOUIS D. WARD—Antiques and second-hand furniture. 4-6 Main St., Breed hall bldg. Tel 1833 Norwich tuths

WANTED TO HIRE—5 or 6-room house or apartment with improvements. Write Box 94, Bulletin. apr24 3t

WEALTHY, pleasing sweethearts for all. Write Fern Grey, Station B, Cleveland, Ohio (stamp). mar28

WANTED—Second-hand antique furniture. Best prices paid. A. Bruckner, 109 Franklin St. Phone 659.

CALL 617-2 for upholstering, crating, carpet and linoleum laying. jan23 tf

MIRRORS resilvered and glass for every purpose. Norwich Glass Co., 5 Hatch St. Tel. 2463. jan23 tf

WANTED—Highest cash prices paid for second hand furniture, household goods, antiques, store fixtures and tools. Try me before selling. N. Weisinger, 28 Market St. Phone 2152. jan23 tf

WANTED—Your sewing machine repairing. Perfect workmanship. Price reasonable. Prompt service. R. S. Stephenson 425 Boswell avenue. Norwich, Conn. Phone 2783-5. jan23 tf

POULTRY AND PET STOCK

FOR SALE—R. I. Red baby chicks. Fred Tourtellotte, 5 West Pearl St. Phone 1658. apr18 tf

HALL'S CHICKS—From New England accredited breeders. Reds, Barred Rocks, White Wyandottes, Leghorns. Weekly hatches. Free circular. Also chicks one to four weeks old. Hall Bros. Phone 645-5, Wallingford, Conn. apr10

WANTED—All kinds of poultry; will call anywhere, highest prices paid. Joseph Horn, Tel. 1501, Willimantic. jan31 tf

CHICKS—From heavy laying free range flock. R. I. Reds and White Leghorns, state tested. Custom hatching. Paul Jansen, Mansfield Center, Conn.

BABY CHICKS
BEST LOCAL STOCK
BUCKEYE BROODERS
POULTRY AND PET SUPPLIES
Hatchery, East Hartford.
CLARK'S PET SHOP
50 SHETUCKET ST., NORWICH.

FOR SALE—Musical Instruments

FOR SALE—A fine upright Gilbert piano in mahogany case, price $119. Terms $5 deposit, $1.50 weekly. We guarantee our prices and terms to be lower than any other store in Norwich.—Hanover-Curland Co., 24 Franklin St. apr25 tf

FOR SALE—An upright Brunswick phonograph in fine mahogany case. A bargain, $24.50. Hanover-Curland Co., 24 Franklin St. apr25 tf

FOR SALE—W. P. Haines player piano in first class condition. A rare good buy for $325. Two $750 exchanged players also in first class shape, your choice $295. Other good used player pianos as low as $115. Easy purchase terms. The Plaut-Cadden Co., Main St., Norwich apr23 tf

FOR SALE—Used pianos at prices to suit all. See our big display of fine makes before you buy. Prices from $33 for a good small piano to $367 for a beautiful, Steinway like new. Terms to suit. The Plaut-Cadden Co., Main St., Norwich. apr23 tf

WHEN YOU WANT to put your business before the public there is no medium better than through the advertising columns of The Bulletin.

A Bulletin Want Advertisement Will Get It

LEGAL NOTICES

NOTICE AND WARNING OF SPECIAL CITY MEETING OF THE CITY OF NORWICH TO BE HELD APRIL 26, 1928.

MAYOR'S OFFICE

City of Norwich, Connecticut

The electors of The City of Norwich in the State of Connecticut are hereby warned to meet in Special City Meeting in the Town Hall in the Court House Building in said City of Norwich, Conn., on Thursday, the 26th day of April, A. D. 1928, at eight o'clock in the evening, standard time, for the following objects and purposes, viz:

1. To determine whether or not the Court of Common Council of said City shall be authorized to appropriate a sum of money not to exceed thirty thousand dollars for the erection of a city barn and buildings for the Public Works Department of the City on land owned by the City located on Brook and Baltic streets.
2. To determine whether or not the Court of Common Council of said City shall be authorized to appropriate a sum of money not to exceed thirty thousand dollars out of the Gas and Electrical Funds of the City for the purchase by the Gas and Electrical Department of the City of the present City Barn real estate of the City, for a City Gas and Electrical office building or building site, such sum to be paid into the general funds of the City to meet any appropriation made by the City for a new city barn.
3. To determine whether or not said meeting will authorize and sanction the borrowing by the City on or after May 16, 1928, from time to time in anticipation of taxes, of a sum of money not to exceed sixty thousand dollars, on notes or certificates of indebtedness of said City for the purpose of raising the money necessary to meet the necessary expenditures of the City during the coming fiscal year of the City until after the annual City Meeting and the council meeting to be held in June, 1928, and to determine the time within which repayment shall be made of the sums or sums so to be borrowed; and to determine whether or not the Court of Common Council shall be authorized to appropriate a sum not to exceed sixty thousand dollars for the necessary expenditures of the City during the coming fiscal year of the City from May 16, 1928, until after the annual City Meeting and Council Meeting to be held in June, 1928.
4. To determine whether or not the Court of Common Council of said City shall be authorized to appropriate a sum of money not to exceed six thousand dollars for the purpose of an investigation and study of the question of the disposal of the City's sewage in view of the laws and policy of the State concerning the pollution of waterways.
5. To determine whether or not said meeting will authorize and sanction the borrowing of a sum of money by the City to be determined by said meeting, but not to exceed the sum of six thousand dollars, on certificates of indebtedness of said City for the purpose of raising the money necessary to meet the appropriation that may be authorized by said meeting for the purpose of an investigation and study of the question of the disposal of the City's sewage in view of the laws and policy of the State concerning the pollution of waterways; such sum so authorized to be borrowed, to be borrowed upon such terms and conditions as the Court of Common Council of said City shall determine.
6. To determine whether or not the City shall take all necessary steps for the enactment of a new charter for said City.
7. To determine whether or not the meeting will authorize and direct the Court of Common Council of said City to enact a suitable building and plumbing code and ordinance for the electric wiring of the buildings of said City.
8. To conclude and determine whether or not said City shall petition the next General Assembly of this State for the annexation of any or all of the Town of Norwich to said City, making the City lines co-extensive with the town lines with an equitable and fair adjustment of taxation by the creation of tax districts or otherwise with due and proper credits for all public utilities and public improvements owned by private corporations within the Town.
9. For the discussion and action by said special city meeting of any subject matter or thing touching its government, the health of its citizens, the administration of its affairs, the preparation of its annual budget and its general welfare.

Dated at Norwich, Connecticut, April 18th, 1928.

MILO R. WATERS,
Mayor of the City of Norwich in the State of Connecticut.

AT A COURT OF PROBATE HELD at Norwich, within and for the District of Norwich, on the 24th day of April, A. D. 1928.

Present, NELSON J. AYLING, Judge.

Estate of Annie B. Austin, late of Norwich, in said District, deceased.

The Administrator de bonis non, c. t. a. exhibited his administration account with said estate to the Court for allowance; it is therefore

Ordered, That the 30th day of April, A. D. 1928, at 10 o'clock in the forenoon, at the Probate Court Room in the City of Norwich, in said District, be, and the same is, appointed for hearing the same, and the said Administrator is directed to give notice thereof by publishing this order once in some newspaper having a circulation in said District, at least three days prior to the date of said hearing, and make return to the Court.

NELSON J. AYLING, Judge.

The above and foregoing is a true copy of record.
Attest, HELEN M. DRESCHER, Clerk.

AT A COURT OF PROBATE HELD at Norwich, within and for the District of Norwich, on the 25th day of April, A. D. 1928.

Present, NELSON J. AYLING, Judge.

Estate of Mary R. Osgood, late of Norwich, in said District, deceased.

William B. Young, of Norwich, Conn., appeared in Court and filed a petition praying, for the reasons therein set forth, that an instrument purporting to be the last will and testament of said deceased be admitted to probate.

Whereupon, it is Ordered, That said petition be heard and determined at the Probate Court Room in the City of Norwich, in said District, on the 30th day of April, A. D. 1928, at 10 o'clock in the forenoon, and that notice of the pendency of said petition, and of said hearing thereon, be given by the publication of this order one time in some newspaper having a circulation in said District at least three days prior to the date of said hearing and that return be made to this Court.

NELSON J. AYLING, Judge.

The above and foregoing is a true copy of record.
Attest, HELEN M. DRESCHER, Clerk.

AT A COURT OF PROBATE HELD at Norwich, within and for the District of Norwich, on the 25th day of April, A. D. 1928.

Present, NELSON J. AYLING, Judge.

Estate of Abbie E. Smith, late of Norwich, in said District, deceased.

Ordered, That the Administrator cite the creditors of said deceased to bring in their claims against said estate within six months from this date, by posting a notice to that effect, together with a copy of this order on the sign-post nearest to the place where said deceased last dwelt, and in the same town, and by publishing the same once in a newspaper having a circulation in said district, and make return to this Court.

NELSON J. AYLING, Judge.

The above and foregoing is a true copy of record.
Attest, HELEN M. DRESCHER, Clerk.

NOTICE

All creditors of said deceased are hereby notified to present their claims against said estate to the undersigned at 140 Cedar St., Norwich, Conn., within the time limited in the above and foregoing order.

GEORGE R. SMITH,
Administrator.

FOR SALE—RADIOS

FOR SALE—A good 5-tube Grebe radio, completely installed with all accessories, ready to play, $59. Hanover-Curland Co., 24 Franklin St. apr25 tf

45 VOLT "B" BATTERIES $2.25, heavy duty $3.25; CX tubes $1.25. Anderson's, 110 N. Main St. jan28 tf

WILBUR RADIO SERVICE. Sets accessories and service of the better kind. 315 Main St. Day phone 503, night phone 1424-15. jan28 tf

WHEN YOU WANT to put your business before the public there is no medium better than through the advertising columns of The Bulletin.

A Bulletin For Sale Advertisement Will Sell It

AUCTIONS

AUCTION NOTICE

By Witter Bros., Auctioneers, Office 42 Main St., Danielson, Conn. We will sell at public auction for Mr. and Mrs. John Mickelson at the so-called Deacon Wade farm located about 2 miles southeast of Elliott depot, just off the road leading to Brooklyn village, on Monday, April 30, at 10 o'clock A. M., a fine farm horse, weight about 1400 lbs.; 2 excellent new milch cows, 2 heifers, 2 shoats, all kinds of tools and wagons, a choice lot of household goods, etc. This is a useful collection of property and the sale should be well patronized. If stormy next fair day. Terms cash.

Auction Notice

By Witter Bros., Auctioneers, Office 42 Main St., Danielson, Conn. We will sell a lot of household goods at auction, Saturday, April 28, at 9:30 a. m., rain or shine, at the residence of Mrs. Mary McBride, No. Main St., opposite the residence of Luther Pilling. By order of Hugh Gorman, Jr., Admr.

LEGAL NOTICE

AT A COURT OF PROBATE HELD at Norwich, within and for the District of Norwich, on the 25th day of April, A. D. 1928.

Present, NELSON J. AYLING, Judge.

Estate of George L. Kies, late of Norwich, in said District, deceased.

Julia A. Kies, of Norwich, Conn., appeared in Court and filed a petition praying, for the reasons therein set forth, that an instrument purporting to be the last will and testament of said deceased be admitted to probate.

Whereupon, it is Ordered, That said petition be heard and determined at the Probate Court Room in the City of Norwich, in said District, on the 1st day of May, A. D. 1928, at 10 o'clock in the forenoon, and that notice of the pendency of said petition, and of said hearing thereon, be given by the publication of this order one time in some newspaper having a circulation in said District at least three days prior to the date of said hearing and that return be made to this Court.

NELSON J. AYLING, Judge.

The above and foregoing is a true copy of record.
Attest, HELEN M. DRESCHER, Clerk.

AT A COURT OF PROBATE HELD at Norwich, within and for the District of Norwich, on the 25th day of April, A. D. 1928.

Present, NELSON J. AYLING, Judge.

Estate of John Farrell, late of Griswold, in said District, deceased.

Ordered, That the Administrator cite the creditors of said deceased to bring in their claims against said estate within six months from this date, by posting a notice to that effect, together with a copy of this order on the sign-post nearest to the place where said deceased last dwelt, and in the same town, and by publishing the same once in a newspaper having a circulation in said district, and make return to this Court.

NELSON J. AYLING, Judge.

The above and foregoing is a true copy of record.
Attest, HELEN M. DRESCHER, Clerk.

NOTICE

All creditors of said deceased are hereby notified to present their claims against said estate to the undersigned at Jewett City, Conn., within the time limited in the above and foregoing order.

JOSEPH U. FARRELL,
Administrator.

Business Notices.

ATTORNEY AT LAW

Maurice W. Meyer
ATTORNEY AT LAW
6-8 Broadway, Norwich
Phone 2128 or 2134

ARTESIAN WELLS

WATER! WATER! WATER!
Have your well drilled by a firm using the latest methods. Have that well casing cemented in the solid rock and stop drainage and surface water. If we do not drill your well, we both lose. No job is too big or too small for us.
TRASK ARTESIAN WELL CO.
NORWICH, CONN.

AUTOMOBILE ASSESSORIES

Overhauling
Repair Work
of All Kinds
AUTOMOBILES, CARRIAGES, WAGONS TRUCKS and CARTS
Mechanical Repairs, Painting, Trimming, Upholstering and Wood Work.
Blacksmithing in All Its Branches.
SCOTT & CLARK CORPORATION
607 to 615 NORTH MAIN ST.

CONTRACTORS

FALCONE & SELVIDIO
Sidewalks, Cellars, Stone and Cement Work, Excavating, Grading.
270 Main St., Norwich Phone 824

JAMES FUMIGNARO — Contractor. Excavating and mason work; sidewalks and sewers. 123 Oakridge St.

P. F. SWEENEY
GENERAL CONTRACTOR and BUILDER
25 Chestnut Street.

DENTISTS

Dr. D. J. Coyle
Dentist
Sellas Building
Franklin Square

A Bulletin For Sale Advertisement Will Sell It

Business Notices.

ELECTRICAL CONTRACTORS

The Norwich Electric Co.
ELECTRICAL CONTRACTORS

42-44 Franklin Street
Phone Day or Night
143-2794 or 2745

INSURANCE

J. L. LATHROP & SONS
Insurance of All Kinds
28 Shetucket Street

AUTOMOBILE INSURANCE
J. A. CUNNINGHAM
Thayer Building

MUSIC

ERNEST E. BULLARD
Teacher of the Violin
Phone 562
Bliss Place
Have a few Violins to Lend.

MONEY TO LOAN

LOANS
On Household Furniture or Guaranteed Notes.
New England Equity Corp.
Phone 1470
Members of Chamber of Commerce
Room 205, Thayer Bldg.

MERCHANT TAILORS

S. P. KEPPLER & SONS
FINE TAILORS
Established in 1868
Having just returned from the Merchant Tailor Designs Style Show, I am well prepared to serve your needs for Spring Clothes.
G. A. KEPPLER.

MACHINISTS

BARBER'S MACHINE SHOP, L. and A. P. Guerin, proprietors, 23-25 Chestnut St. Tel. 2142. Does all kinds of machine and general repair work promptly day or night. jan28 tf

PLUMBING

T. F. BURNS
91 Franklin Street Norwich, Conn.

PRINTING

BULLETIN and RECORD job department now at Bulletin Office. Call 35-2

TRUCKING

C. D. JOSLYN. Phone 1582-3—Teaming, auto trucking; boilers and heavy machinery moving a specialty. Vans for local and long distance moving. mar13 tf

CALL 797 FOR
Local and Long Distance Moving
W. F. CONODON, 80 Chestnut St.
Long Distance Moving and Expressing
Zimmerman, 17 Boswell Ave. Tel 1341

ARTHUR H. LATHROP
Auto trucking — teaming and expressing
Furniture and Piano Moving
Established 1872 Telephone 175

TRANSPORTATION

PASSENGER — Through service to Springfield, 3 times daily: 8:20, 11:35, 3:05. Standard time. Springfield-New London Coach Co. For information, call Wauregan hotel. Tel. 704 Oct7

New York
Via New London Line
Fare $3.38 From Norwich
Staterooms Ready 7:30 P. M.
Lv. New London, Daily Except Sunday 11:00 P. M. Due New York, Pier 40 N.R. (Houston St.) 7:00 A. M.
Returning
Lv. New York, Daily Except Sunday, 11:00 P. M.
Special Rates for Automobiles
Tickets and Staterooms at Railroad Station
The New England Steamship Co.

Express Service
New York, Cherbourg, Southampton
MAURETANIA May 2
AQUITANIA May 9
BERENGARIA May 15
Sailings from Boston
Liverpool—Queenstown
Cunard Cabin Service
Glasgow—Londonderry
Anchor Line Service
CUNARD LINE
33 State St., Boston
Or Local Agents

ANSWERS TO "WHAT DO YOU KNOW"

(Questions on Page Four)

Answers.

1—Glasgo.
2—Isaac Glasko.
3—Blacksmith.
4—Shoeing horses, making whaling implements and repairing Norwich & Worcester railroad car-wheels.
5—It was renamed Main street in 1875; North Main street in 1884.
6—In Brooklyn.
7—Irene W. Colt.
8—In 1897.

POETRY

The Dandelion

Gay little dandelion
Lights up the meads!
Swings on her slender foot,
Telleth her beads,
Lists to the robin's notes
Poured from above;
Wise little dandelion
Cares not for love.

Cold lie the daisy banks
Clad but in green,
Where in the May agone
Bright hues were seen.
Wild pinks are slumbering
Violets delay,
True little dandelion
Guileth the May.

Brave little dandelion!
Fast falls the snow!
Bending the daffodils
Haughty head low;
Under the fleecy tent,
Careless of cold,
Blithe little dandelion
Counteth her gold.

Meek little dandelion
Groweth more fair,
Till dries the summer dew
Out of her hair.
Bright rides the thirsty sun,
Fiercely and high;
Fa

QUALITY AND SERVICE IN NORWICH

PATRONIZE THESE WELL KNOWN CONCERNS

DURANT

SERIES "65"

Every car of this series designed with the idea of creating good will and making friends. Phone 675 and let us give you more information regarding it.

Bailey's Garage

12-14 Bath Street

PROVIDENCE BAKERY

82-84 Franklin Street for

Tempting Rolls and Bread

Made fresh every day.

All sorts of Cookies and Cup Cakes.

Patty Shells made to order, all sizes.

"You Can Do No Better Than Buy Our Worst."
TRY OUR

Home Made Mayonnaise

Smoked Meats That We Sell Are a Real Treat.

THUMM'S Delicatessen Store

40 Franklin Street

UTLEY & JONES

Prescription Druggists
AT OUR NEW STORE
158 Main Street.

WELDING

The Modern Metal Surgeon

A welded part is as strong or stronger than a new one and the cost for welding is always nominal. There is no delay. Welding requires no enforced idleness while broken or worn parts are being replaced from a long distance. Everything of metal can be repaired. Small parts are re-made while you wait. Large and heavy equipment can usually be welded in place often without dismantling the machinery.
No job is too big or too small to be economically welded.
Distributors for Prest-O-Lite gas tanks and appliances — Prest-O-Lite Welding and Cutting Equipment — Linde Oxygen and Welding Supplies.

Nowich Welding Co.

98 North Main Street
Phone 814 Norwich, Conn

CHANDLER SALES — and — AND SERVICE

GENERAL REPAIRING
GOOD USED CARS
FOR SALE

Dolco Garage

110 WEST THAMES ST.
Telephone 2365

We Stand Ready at All Times to Supply You With Proper and Well Cooked Foods

The Mohegan Restaurant

271 Main St. Norwich, Conn.

New

Del-Hoff Hotel

26 BROADWAY

Attractive weekly rates. All outside rooms, with running water.

PHONE 1211.

P. F. SWEENEY

General Contractor and Builder

Chestnut Street. Norwich. Telephone 1206-3

J. A. FITZGERALD

PLUMBING, STEAM and HOT WATER HEATING
Repairing for All Kinds of Stoves and Heaters
Telephone 2267 Norwich, Conn. 51-57 Franklin St.

GREGORY'S RESTAURANT

24 BROADWAY
SERVING LUNCHEON AT 50c
— Also —
DINNERS AT 75c
SPECIALIZING DAILY

$1.00

Fruit Cocktail
Fried Genuine Chicken
French Fried Potatoes
Hot Waffles, Maple Syrup
Coffee.

Order Your New Motorcycle Now —Through the Club Plan.

C. A. Donovan

168 N. Main St. Norwich

Radiators, Bodies and Fenders Made and Repaired

Auto Top and Curtains made and repaired. New and Used Tires and Tubes for sale. Guaranteed workmanship at reasonable prices.

Norwich Auto Radiator Works

378 MAIN STREET
Telephone 682.

CYANOGAS

Kill the Woodchuck

Eldredge Hardware Co.

65 Water Street

GEDULDIG'S GREENHOUSES

NURSERYMEN — FLORISTS
Telephone 869 — Norwich, Conn.

WM. RYAN & SONS, Inc.

Sand and Gravel

EXCAVATING AND CRANE WORK
Norwich, Conn. Phone 697

SMITH BROS.

863 Rexell Ave.
KEROSENE
Delivered at Your Door
Tel. 2000 Norwich, Conn.

Antonio Longo

FRUIT

19 Bath St. Tel. 2025

DOES YOUR AUTO LOOK AS BRIGHT AS WHEN PURCHASED

There is no need to drive an automobile these day that does not look as bright and shiny as the day it was purchased. Right here in Norwich is a place where your car can be refinished and made to look as good as new.

The General Auto Paint Shop at 384 West Main street, telephone 762, makes a specialty of putting a perfect lacquer finish on automobiles and hundreds of automobile owners have patronized this shop since it was opened in 1913. In 1913 it was the policy of the General Auto Paint Shop management to do excellent work. This same policy is being followed today. No car leaves this shop without first passing the inspection of the management and the job must be correct or it will be refinished to make it so.

Besides specializing in refinishing automobiles the shop also has men expert in straightening and repairing automobile bodies and fenders. With such a shop located in Norwich there is now no need for any automobile owners to drive cars which do not look their best at all times.

Call 762 and let us tell you about our work or drive over an see us. We will be pleased to look your car over, offer suggestions, and, if you so desire, quote you prices on the work necessary to bring your car back to that brand new appearance.

IS YOUR LAWN SHOWING THAT FINE SPRING APPEARANCE

At this season of the year the lawns about your house demand attention. Spring days are the ones best suited for repairing and replanting those "bald spots" that ruin the looks of your lawns.

The Eldredge Hardware company of 65 Water street carries Velvet Lawn Seed, the seed which is guaranteed to make your lawn one to be envied by others. There is nothing about your property which tends more to enhance its beauty than a good velvet-like lawn. A poorly planted lawn gives trouble continuously and is an eyesore to you and your neighbors. Lawns planted with Velvet Lawn Seed look like velvet and are things of which to be proud. Why not drop in some day soon and let us tell you about this splendid lawn seed.

Of course the Eldredge Hardware company sells all kinds of hardware and the prices for first class tools, etc., are always reasonable. If you need implements or tools of any kind why not let us quote you prices before you purchase. It costs you nothing to get our prices, but it may be the means of saving you dollars.

Money once invested in poor equipment is as good as thrown away. Everything we sell has the Eldredge guarantee back of it. This alone means much to you and when a company backs its goods it means only one thing—that it has pride enough in the things it sells to make its reputation on giving satisfaction.

Where Quality and Service are the Watchword

WHY NOT TRY THE NEW CHANDLERS BEFORE YOU BUY?

At this time of the year the thought uppermost in the minds of many people is the new car they are going to buy during 1926. We do not claim to have all the automobiles for sale that there are on the market, but the Dolco Garage of 110 West Thames street, phone 2365 has the popular and well liked Chadler cars to offer for sale.

When you are considering the purchase of a new automobile there are many things which should be taken into consideration other than the looks of the body or the many fancy and pretty trimmings within the car. The most important thing about any automobile is the mechanism, the moving parts. These things are out of sight underneath a beautifully finished exterior.

The Chandler motor has been built for service. It has been built to give the maximum of service with the minimum of attention and repairs. Here is the point the Dolco Garage uses to gain the confidence of its patrons. Of course we realize that outside appearances must also be neat and in keeping with the latest improvements in the motor industry. Chandler cars are noted for their beauty of lines, but they are also noted for the famous motor that gives service unseen.

Do not buy a car from outside appearances alone. Be sure that you get a demonstration, a real test of the car. This test is the guarantee of the Dolco Garage and if we fail to convince you that the Chandler is the car you should buy at least we have the satisfaction of knowing that we have demonstrated our car and have given you a real chance to judge its ability.

Phone 2365 and ask for a demonstration and a representative of this company will be pleased to show you why the Chandler sells so well in Norwich, and why Chandler repeat orders keep this company to the fore among agencies in Norwich.

IF YOU NEED ANY SAND OR GRAVEL CALL O. H. MAIN

At this season of the year when many new house owners are planning to finish grading their properties, O. H. Main of Hamilton avenue, Phone 2767, is the man to get in touch with. Mr. Main will be only too glad to quote you prices on sand, gravel, stone or wood.

If you have not already built your home but find that there is filling in to be done Mr. Main can supply you with the needed gravel or sand.

Perhaps you have cement work to do and need a good grade of sand for the work. This is the place where Mr. Main can serve your wants. Good sand and prices that are right will be furnished those who need the materials mentioned.

Before purchasing sand, gravel, stone or wood for your work why not put in a call to 2767 and secure his prices. You will save money by doing so and in the bargain you receive the best quality of materials with which to do your work.

THIS NORWICH FIRM CAN HANDLE YOUR MOVING JOB

If you are planning to move in the near future perhaps it would be well for you to get in touch with John H. Ford, Phone 80 Norwich. This company makes a specialty of moving work, another large and modern moving van having only recently been added to the fleet. Whether it is a short haul or a long distance job the Ford company stands ready to quote you prices and also to guarantee that the moving job will be done in excellent manner, your goods handled wit the utmost of care and delivered at your new home without the least sign of damage.

Besides light work, John H. Ford does machinery moving and carting. Why waste your time trying to crate things securely. It is the work of a practiced crater and moving man and can best be handled by them. Machinery runs into money fast and a poorly crated piece of machinery may be badly damaged because of poor crating. Crating by a Ford representative means real crating and it is a stamp of security on your merchandise or machinery.

Local and long distance moving and light and heavy teaming are also carried on by this company and their word stands back of every moving contract. There are many people who have had Ford do their moving work for them and these people will be only too glad to recommend the John H. Ford company to you.

ROTHMAN-MOPSIK ARE EXPERT LADIES' TAILORS

Rothman and Mopsik, expert ladies' tailors and furriers of 177 Main street, are prepared today to begin work on summer costumes for women.

Rothman and Mopsik measure every patron. Each line of the garment is figured in advance and cuts are made for that pirticular person. As the suit progresses more measurements are taken and when the garment is finished it is for that one person and for no one else.

For the lady who would be well dressed this feature cannot be ignored. Ill fitting suits do not bring out the beauty of the figure. Tailor made suits do bring out the beauty of the figure and that is why they are in demand by women who are well dressed.

Besides the tailoring of suits and garments Rothman and Mopsik also are expert furriers. They suggest that you bring in your furs and let them look them over and make necessary repairs. Slight rips or worn places now, may soon become too large to repair and thus a valuable fur piece is destroyed. A slight alteration or repair now may be the means of saving many dollars.

Nothing Lost

By Fire or Theft

If you use one of our Safe Deposit Boxes.
Rentals as low as Three Dollars a Year.
Less than a cent a day keeps a loss away.
Visit the vault as often as you wish.

The Norwich Savings Society

Inc. 1824

A CENTURY OF SERVICE

Next Time You're Planning a Party

Whether it's an elaborate affair, or a little informal "two-tables of bridge," why not serve Nutmeg Club Ginger Ale? No muss. No fuss. No troublesome preparation.
Serve this drink plain and ice-cold, or in any one of a score of tempting combinations.

NUTMEG

Club Beverage Co.

200 W. Main St. Phone 2212-2 Norwich

LET THE

Wauregan Hotel

FIGURE ON YOUR CATERING

EITHER LARGE OR SMALL PARTIES

WE SERVE THE BEST

ELECTRIC IRONS

Heat up quickly and do not get out of order.

W. H. Nelson

Electrical Contractor

252 Franklin Street. Telephone

Plenty of room for parking

HAYES' PULLMAN

Just Different - - A Place to Eat

A. T. OTIS & SON

HIGH GRADE GROCERIES

Telephone 204 72 Franklin Street.

JOHN H. FORD

Machinery Moved and Crated
Local and Long Distance Moving, Light and Heavy Teaming
Disco Building Phone 80 Norwich, Conn.

ROBERT GOLDSTEIN, Inc.

PLUMBING and HEATING

Hardware, Du Pont Paints and Varnishes. Window Glass, Builders' Supplies.

88-92 Water Street Telephone 1261

General Auto PAINT SHOP

Established 1913
Perfect Lacquer Finish for Automobiles
Auto Bodies and Fenders Straightened and Repaired
Signs and Commercial Lettering
384 W. Main St. Norwich, Conn.
Tel. 762

Permanent Comfort

obtained through
LOVEJOY
SHOCK ABSORBERS
Installed at

Joe Moore's Garage

ELECTRIC SERVICE

Baltic, Danielson, Niantic, Putnam.

GAS SERVICE

Danielson and Putnam.

Gas and Electric Appliances

The Eastern Connecticut Power Co.

General Offices, 342 Main St., Norwich.

W. B. Noyes & Son

GENERAL HOUSE PAINTING AND DECORATING
250 Laurel Hill Avenue,
Phone 2173 Norwich, Conn.

Now Is the Time to Have Your FUR COATS Remodeled and Repaired before sending them to storage.
ROTHMAN & MOPSICK
119 Main Street. Tel. 2107

AETNA BOWLING and BILLIARDS

Finest for Recreation and Health
Alleys Reserved for Ladies.
55 Shetucket St. Tel. 1912

It is a man's duty to try to conserve and preserve Sight. Do not abuse, but try to appreciate what Sight does for you, by giving the Eyes the care and consideration they require.
Do not tax them beyond what they can stand. When they become tired rest them. If they need Glasses, procure and wear them.

J. F. MARCH

Optometrist and Optician
Disco Bldg., Rooms 301-304
Norwich, Conn. Phone 1313

Memorial Day

will be here soon. See us at once for that Memorial.

Chas. A. Kuebler Co.

39-41 Franklin Street,
Telephone 50

A. J. Fitz-Gerald

Exclusive Stromberg-Carlson Dealer

Watches, Diamonds and Jewelr

21 Broadway, Norwich, Conn.

GOOD FOOD

QUICK AND SATISFACTORY AT ECONOMICAL PRICES

SELLAS LUNCH

FRANKLIN SQUARE

Norwich Glass Co.

Glass for every purpose—Mirrors Resilvered — Polishing — Beveling — Cutting.

8 Bath St. Norwich
Tel. 2463

INSURANCE

Insure your auto before you take it out of storage
— With —

HAROLD S. BURT

120 Laurel Hill Avenue.
Phone 21-21

The Dawson Shop

12 CLIFF STREET
Exclusive Millinery
Hats made and remodeled
Phone 2160

Spencer Corsets

Specially designed for the individual, with just the material that pleases you.

Ruth M. Smith

30 Spaulding St. Phone 2150

Belle Rathbone

Studio of Photography
102 State St. Tel. 2132
Norwich, Conn.

SHU-FIX, Inc.

QUALITY and SERVICE
256 Main St., Norwich
Tel. 727

Forbes & Greiner

PLUMBING, STEAM AND HOT WATER HEATING
SHEET METAL WORK
48 Shetucket Street
Tel. 1300 Residence Phone

O. H. MAIN

SAND — GRAVEL
STONE — WOOD
Hamilton Ave. Norwich
Phone 2767

ARCHIBALD TORRANCE

GENERAL CONTRACTING
Prospect, head of Ninth St. Phone 2757—Res. 457

W. S. SPENCER

Contractor — Builder
Disco Bldg. — Norwich — Tel, 2758

CLOUDY TODAY; RAIN TOMORROW

Bulletin Norwich

NORWICH, CONN., THURSDAY, APRIL 26, 1928

FULL ASSOCIATED PRESS DISPATCHES

The Bulletin.

Norwich, Thursday, April 26, 1928

THE WEATHER

Conditions

The northeastern disturbance continues to move northward, while the southwestern disturbance is over western Texas, moving eastward.

Winds

North of Sandy Hook: Strong west and northwest; partly overcast Thursday.

Sandy Hook to Hatteras: Strong northwest over north portion; fresh north over south portion; partly overcast Thursday.

Forecast

For southern New England: Partly cloudy Thursday; Friday increasing cloudiness, followed by rain; not much change in temperature.

Observations

The Bulletin's observations show the following changes in temperature and barometric changes Wednesday:

	Ther.	Bar.
7 a. m.	40	29.60
12 m.	56	29.60
6 p. m.	46	29.70

Highest 54; lowest 38.

Comparisons

Predictions for Wednesday: Cloudy, possibly showers.

Wednesday's weather: Partly cloudy, light showers, westerly wind.

SUN, MOON AND TIDES
(Standard Time)

Day	Sun Rises	Sun Sets	High Water	Moon Rises
	a. m.	p. m.	a. m.	a. m.
23	4.57	6.36	12.34	11.10
24	4.55	6.37	0.52	morn.
25	4.54	6.38	1.52	0.15
26	4.53	6.39	2.56	1.07
27	4.51	6.41	4.06	1.50
28	4.50	6.42	5.15	2.25
29	4.48	6.43	6.16	2.53

Six hours after high water it is low water, which is followed by flood tide.

GREENEVILLE

ACCEPT RESIGNATION OF REV. J. REES JONES, RECTOR

At a special meeting of the wardens and vestrymen of St. Andrew's Episcopal church Wednesday evening in the parish house the resignation of Rev. John Rees Jones, rector, was accepted by them. His resignation was presented to William J. Banfield, senior warden of the church, Wednesday, April 18th. Rev. Mr. Jones is to leave Greeneville within a short time for his new pastorate in Danielson and Brooklyn.

Rev. Mr. Jones has for the past two and one half years been the rector of the church and has been invited to become the rector of St. Alban's church, Danielson and Trinity church, Brooklyn, Conn. As a result of the call Rev. Mr. Jones has handed in his resignation which was acted on last evening.

Rev. Mr. Jones will succeed Rev. Leonard L. Richards, the latter having accepted a call in Pomfret. Due to the fact that the church at Danielson is only a short distance away from the church at Brooklyn the people of that section have only one rector for both churches. Rev. Jones, his wife and two children have made many friends in the Greeneville section since he has assumed the position of rector of St. Andrew's church. Rev. Jones and his family came here from Canada.

Mrs. William Mallon has returned to her home on Convent avenue after spending a few days with relatives in New London.

The Greeneville H. I. club of the Ladies auxiliary, No. 18, A. O. H., held its third annual banquet in the Buckingham Memorial Tuesday evening with a record attendance. The banquet room had been decorated with streamers of red, white and blue and the tables were trimmed very beautifully with the colors of the auxiliary, green, gold and white. As the members were about to be seated Miss May Nolan presented to Mrs. Mary D. Sullivan in behalf of the members present a basket of flowers in which was concealed a pair of kid gloves. Mrs. Sullivan while greatly surprised thanked the ladies in a very fitting manner. She then called on Miss Mary E. Hartee, the former president, to ask grace and she complied in her usual gracious way. Mrs. Berkoff catered and the following delicious menu was provided.

Fruit Cup
Tomato Bisque with Whipped Cream
Crackers
Celery Radishes Rolls
Roast Turkey Mashed Potatoes
Mashed Turnips
Peas with Carrots
Ice Cream Assorted Cakes Coffee

After dinner, Miss May Nolan took charge of the games and dances which followed. All took part in the Virginia Reel. Mrs. Catherine Keenan and Mrs. Edward Sullivan danced an Irish jig and Mrs. Marguerite O'Shea and Mrs. Mary Sabourin gave an exhibition of the black bottom. Songs were rendered by Mrs. Sullivan and Mrs. Quinn and several recitations were given by other members. For the marching and dancing Miss Nellie Gleason was at the piano and accompanied the singers. The evening came to a close at a late hour, the members voting it one of the most pleasantest gatherings ever held. The arrangements were in general charge of Miss Mary K. Carroll assisted by Mrs. Mary McNally and Mrs. Anna Niles.

TAFTVILLE

Napoleon J. Benoit, of Merchants avenue, has accepted a position with a Norwich sign painting concern.

Leon Solomon, of New London, was visiting friends in the village on Wednesday.

Miss Mary Nolan presided at the weekly meeting of the members of St. Veronica's T. A. and B. society held Wednesday evening at the society's rooms on Providence street. There was a large attendance and several routine business matters were considered.

Mrs. Peter Feld, of Paterson, N. J., is the guest of her son-in-law and daughter, Mr. and Mrs. George Heibel, Jr., and family, of Blissville.

Postmaster Edward Adams has posted in a conspicuous place in the local postoffice the American Forest week proclamation of President Coolidge.

It was stated Wednesday by a prominent member of the Taftville Rod and Gun club that the members were having a great deal of success with trout in the large, wide open brooks but well wooded brooks are not yielding such catches to the angler. Because of the state's activities in stocking the nearby streams, trout are very plentiful, and fishermen are beginning to experience the lack of that thrill that comes with the swish—the vicious tug—the taut line—the merry whir—the vibrant bending rod—and the racing ripple. Where at one time expensive outfits, scoopnets, baskets and all were necessary for a trout fishing expedition accompanied by all the skill of an experienced angler to land the fish, it has been remarked that many a youngster of the town is bringing in full strings of the speckled beauties. The days when landing a trout was a job for the expert seem to have passed into the discard.

Why are there trout aplenty? "How come" that the zealous conquests of licensed fishermen year after year have not depopulated the brooks? The answer is the great number of trout liberated in local waters by the state board of fisheries and game. Connecticut is a pioneer in introducing the innovation of the control and development of trout streams for public benefit.

Stop Skin Itching

Use healing liquid Zemo

Stop worrying about such skin troubles as Eczema. For a clean, smooth, healthy skin apply Zemo. It penetrates, soothes and quickly relieves itching. In most cases it brings relief from Blotches, Blemishes, Pimples and other skin irritations that are dangerous if neglected. Use Zemo day or night. It does not show. 35c, 60c and $1.00.

Zemo
EXTERNAL IRRITATIONS

NEW MASONIC TEMPLE

FIRST CONTRACTS AWARDED FOR ERECTION OF MASONIC TEMPLE

The general contract for the erection of the new Masonic temple and the plumbing contract were awarded Wednesday afternoon at a meeting of the directors of the Masonic Temple corporation at which President Howard L. Stanton presided. The vote of the directors was in accordance with the recommendation of the building committee, awarding the general contract to William S. Spencer on his bid of $249,136 and the plumbing contract to John Morton on his bid of $5,280. Both the successful bidders are Norwich business men and received the awards as they were the lowest bidders.

Contractor Spencer is to begin work at once on the new building, which is to be erected on the lot on Washington street at the corner of Sachem street, where formerly stood the home of the late Frederick L. Osgood, a former mayor of the city. The contractor expects to get the building all closed in by the time cold weather arrives in the fall.

Others to bid on the general contract were Archibald Torrance, Peck-McWilliams company and P. F. Sweeney, all of this city; H. Wales Lines company of Meriden, Manchester Construction company of South Manchester, Eastern Construction company of Woonsocket, Central Engineering & Construction company of Pawtucket, O. & S. La Vigni of Providence.

Others to bid on the plumbing contract were Elmer Johnson, Williams Brothers, J. A. Fitzgerald and Harold C. Dahl, all of this city; Frank Kay of Meriden, M. J. Daly & Sons of Waterbury and F. A. Shaffer of Bristol.

Contracts on the heating and the electrical work are still to be awarded, this being postponed at the meeting Wednesday.

The new temple building will be placed diagonally on the lot facing Chelsea parade, according to the plans of the architects, Cudworth & Thompson. It will be constructed of rough texture brick and limestone, will be strictly fireproof throughout and the exterior design in the classic architecture of Greece and Rome will be a monument to the best principles of Freemasonry. The building will be 150 x 100 feet and rise 55 feet above grade. The facade shows two entrances, one serving lodge rooms proper and the other accommodating the auditorium, both units entirely separate, but adaptable to being used together when occasion demands.

On the main floor is the Doric room, a lodge room 38 x 60 feet, seating 150. This room will have vaulted ceiling, will be lighted with concealed lighting, and is entered through smoking, coat and tyler's rooms. The organ and choir will be located in a balcony and necessary dressing and toilet rooms are convenient.

The auditorium located on the main floor is spacious, 100 feet wide, 75 feet deep, and 38 feet high. To the right and facing Chelsea parade is a lounge room, 17 x 40 feet with a mammoth fireplace. Two entrances to the lower level and two stairways to the upper level will give easy access to the auditorium. The 1,100 seats are to be arranged in long curves which give each one a commanding view of the large stage, with its 44-foot wide opening, floor space 25 x 60 feet. Convenient to the stage are dressing, robing and candidate rooms.

The banquet room, located in the basement will seat 400 at tables with ample kitchen and serving space. This room is 40 feet wide and 100 feet long, has stage and commodious coat and toilet rooms, making it available for entertainments and dances, while at the east end are located bowling alleys, card, billiard and lounging rooms for club purposes.

The Ionic lodge room is located on the second floor and is 38 x 67 feet with additional balconies at one side and rear, and its ceiling is 22 feet high. This lodge room will seat 285 and has the necessary rooms adjoining, including an armory 25 x 80 feet. On the mezzanine floor are located the ladies' parlor and coat room.

SUES FOR INJURIES BY FALLING INTO HOLE

Claiming that he fell into a hole on property of the Atlantic Coast Fisheries, Inc., dug by the Arthur Jackson Co. of Groton, Ernest Post of New London seeks $10,000 damages in a suit brought in the superior court.

Post alleges in his complaint that he was employed as a fish cutter at the fisheries concern and after finishing his work in the fish cutting room, about 8:03 p. m., and walking out upon the property of the fisheries company, he was suddenly precipitated into a hole, eight to ten feet in length and four to five feet in depth.

Post claims that he received a sprained back, lacerated wounds on right hand and left leg and double hernia. He also claims to have lost several weeks work at $25 a week with additional overtime wages and to have expended large sums for medical care and attention.

FR. KUSTER'S CONFIRMATION CLASS HAD A TOTAL OF 407

At Deep River at St. Joseph's Catholic church, Sunday morning at the conclusion of the 10 o'clock mass, a class of 407 children was confirmed by Rt. Rev. John J. Nilan, bishop of the Hartford diocese. The children were all from the parish under the direction of Rev. Francis J. Kuster, a former Norwich and Jewett City curate, in the towns of Ivoryton, Centerbrook, Essex, Deep River, Chester and Haddam. Bishop Nilan was assisted by Rev. Father Charles H. Corcoran of St. John's school.

Brings Suit on Note

To recover on a note, The Winthrop Trust Co. has brought suit in the superior court for $1,500 damages against Abraham W. Silverberg, this city and Sydney Symon, of New Britain.

The plaintiff alleges that on April 28, 1924, the defendant, Symon, gave a note for $1,250, endorsed by Silverberg. The trust company claims that it is due and payable.

TWO SUITS BROUGHT OVER AUTOMOBILE CRASH

Harry M. Land of this city is made defendant in two separate auto-negligence actions for damages aggregating $7,500 brought in the superior court for this county. One suit is brought by Mary Stewart of New York for personal injuries, asking damages of $5,000, while the other suit is brought by Zedkiah Stewart, of New York for $2,500 damages for injuries to his person and to his car.

The suit arose out of an automobile collision on June 11, 1927, when Zedkiah Stewart was operating his automobile with Mary Stewart as a passenger, on the speedway of Harlem division, so-called, near 155th street, New York city. The plaintiffs claim that Land was negligent in the operation of his car, which he allowed to swerve suddenly into the plaintiff car.

Suspended For "Wet" Driving.

A list of operators whose licenses to drive automobiles in Connecticut have been suspended for one year for driving while under the influence of liquir was given out Wednesday at the state motor vehicle department as a part of the effort to reduce this highway menace.

The list includes Elmer Dahlenberg of New London and John Bernal of Versailles.

Rich's Chinese Ginger Conserve, 16 oz. jar 75c

Assorted Fruits, 9½ oz. jar 49c

Rich's Canton Ginger, 2 lb jar $1.49

Sally's Butter Cream Fudge, 1 lb bx 59c

Richelieu Marshmallows, lb .. 45c

Try our BOND Coffee, lb 45c

Yacht Club Shrimp, can 20c

R. F. SMITH
GROCER
276 Main Street

ADDRESSED MEN AT RICHMOND RADIATOR PLANT

At the weekly shop meeting under Y. M. C. A. auspices at the plant of the Richmond Radiator Co., Monday, Rev. Charles H. Ricketts gave another interesting talk. The topic was, "The Beautiful Gates of Life," and Mr. Ricketts spoke in part as follows: My thoughts today are taken from the incident where Peter and John came in contact with a beggar at the beautiful gate of the temple. This man was probably in middle life and had never walked. He had no means of support; his family were poor. Begging is painfully common in the east. This poor fellow asked for a small pittance to buy bread, but he received the bigger thing, namely, the strength and ability to earn his bread. 'Tis often so that when we ask for little things bigger things are given us. Peter said to this beggar: "Silver and gold I have none," and this probably disappointed the needy man, but Peter continued by saying, "but such as I have, give I unto you." Even if we have little or no money, yet we are able to help others.

Peter reached down in helpfulness and said to this man, "In the name of Jesus Christ of Nazareth, rise up and walk," and the man got up, walked, leaped and praised God. In our lives there are many beautiful gates. There is the gate of opportunity. Usually, the things that I could do, I can do if I will. If God gives me a task to do, He will give me the strength to do it. Sometimes it may be hard, and it will take all the strength and wisdom I can muster, but I can do it if it is my task. We can do much good in the world if we but have our eyes open. Every day we can find opportunity to help others which will prove beautiful gates to them. But we must have the power within ourselves before we can do much in the line of helping. This Peter, was not the old Peter, but the new Peter. You will recall that Peter denied his Lord, and he showed other weaknesses, but he was commissioned to tarry until he had received the power, and then he and the others went out to carry out the commission. God was patient with Peter, and He saw the great possibilities in him. God is patient with us because He sees the possibilities within us. There are so many opportunities to help others. We can do a good deal of heaven right here on earth of our eyes are open to the opportunities all about us. The difference in people is largely in the way they use their opportunities; the story of the Good Samaritan is a good example. This story contrasts the using and the failure to use opportunities. The priest and the levite saw the splendid opportunity to help the unfortunate man who was bleeding by the roadside, but they passed by on the other side; they miserably neglected their opportunity. The good Samaritan, who was greatly despised by the other two, saw this rare chance to help another man, and he quickly took advantage of his opportunity, and ministered beautifully unto the unfortunate man. This kind man had a heart, and God looks upon the heart.

The difference between these two attitudes toward opportunity is as wide as the distance between heaven and hell. We are not only to see the opportunity, but we are to accept it and serve. All through the ages there have been those who have seen and seized their opportunities, and there were never so many as there are today. This healed man showed great gratitude. Nothing gives us more satisfaction than gratitude shown us when we have tried to be helpful. The sin of ingratitude is awful. We need more and more to have strong faith and we also need to be much in prayer; in this way, we can open many beautiful gates for those about us.

BROWN MUSICAL CLUBS GAVE SPLENDID CONCERT

The Brown University Musical clubs entertained an audience of nearly 500 people at Slater Memorial hall Wednesday evening under the auspices of Robert O. Fletcher post, No. 4, American Legion. Their attractive programme of vocal numbers, banjo selections and readings was finely given and was heartily applauded by the delighted audience. Commander Charles Colt of Fletcher post welcomed the large audience and introduced the musical clubs. Their programme was as follows:

Ole King Cole — Forsyth
Heav'n Heav'n — Burleigh
Glee Club
Jolly Sailor's March — Weldt
Dance of the Moths — Weldt
Banjo Club
Readings — Selected
Mr. Crull
Heah Dem Bells — Strickland
Hear de Win A-Blowin — Gates
Glee Club
Popular Numbers — Selected
Banjo Club
'Varsity Quartet — Selected
Messrs Greer, Green, Watson, Brace
Viking Song — Coleridge-Taylor
Who Sails with Drake? — Chadleigh-Candish
Glee Club
Guitar Specialty — Selected
Messrs Whitman and Wells
Fangrosa March — Mario Costa
Popular Numbers — Selected
Banjo Club
Medley of Brown Songs
Combined Clubs
Alma Mater

The committee in charge of the concert comprised Imbert F. Fellows, chairman; Carl G. Johnson, F. Russell Smith, Harry Powers and Clarence Lucia. The ushers were Harold T. Robinson, F. Russell Smith, Harry Powers, William Douglass and Charles Colt. The musical club members numbered about 30.

COLUMBIA WOMAN DELEGATE TO DEM. NAT'L CONVENTION

Nominations for women delegates-at-large and for vice-chairman of the state central committee were made at a special meeting of the executive committee of the Connecticut Federation of Democratic Women's clubs held in New Haven recently. These names will be submitted to a special meeting of the members of the federation in Hartford Wednesday, May 2, the day the state convention opens. The four women nominated were Mrs. Joseph Whitney of New Haven; Mrs. J. L. Rebach of Stamford; Mrs. Fanny Dixon Welch, Columbia and Mrs. Mahoney of Shelton. Mrs. Curry of Hartford will be presented to the meeting as the federation's nominee for vice-chairman of the state central committee. As the delegates to the national convention elect the two members of the national committee, it was voted to place the name of Mrs. Fanny Dixon Welch before the delegation as being the woman best fitted for the position in the estimation of the executive committee of the federation.

SUES TO STOP TRESPASS ON NEW LONDON LAND

Claiming that Menghi street in New London is not a public highway and that Hiram A. Morgan and Murray Cash go upon it and threaten to do so in the future, Genaro Menghi has brought suit in the superior court seeking nominal damages and injunctive relief against future trespassing.

The plaintiff claims that he is owner in fee of the land, a part of which is known as Menghi street.

BOZRAHVILLE DELEGATES TO CONFERENCE AT SPRINGFIELD

The Bozrahville Section National Council of Jewish Women will be represented at the North Eastern Regional Interstate conference held at Hotel Kimball, April 24 and 25 in Springfield, Mass., by the following delegates: Mrs. N. Gilman, president, Miss J. Zachs, and Mrs. Miller. The alternates are Mrs. I. Telzonsky and Mrs. G. Herman.

The program will begin Tuesday afternoon with invocation by Rabbi Price. After a business meeting the guests will spend a half hour in a drive through Springfield.

In the evening a dinner will be served to the delegates and Springfield hostesses at Hotel Kimball. Walter B. Marsh will give a vocal selection and Dr. Mordecai Kaplan of the Jewish Theological seminary, New York city, will give an address on "The Status of the Jew in America."

On Wednesday, April 25, each president of the different sections will report on the work and activities done by her particular group. There will be a "question box" followed by discussion.

In the afternoon Miss Florence Martinelli will render some vocal selections. Rev. J. Burford Perry, Hope Congregational church, will deliver an address on "The Lights and Shadows of the International World."

This without doubt will be a very interesting, instructive and inspirational conference to all who attend.

GROTON WOMAN SUES FOR DAMAGES TO AUTOMOBILE

For damages to her car as the result of an automobile accident in Thames street, Groton, Mabel E. Lamb of Groton seeks $200 damages from The Spicer Ice & Coal Co., of Groton in a suit brought in the court of common pleas.

The plaintiff alleges that the car, being operated by Raymond Lamb, was in collision with a truck owned by the defendant and driven by Frank Locke on Feb. 25, 1928.

James Guardacosta of New London seeks damages of $100 from Sarah Moutran, of New York. The suit is based on the common counts and alleges that on March 27, 1928 the defendant was indebted to the plaintiff in the sum of $100.

Damages of $175 are sought by Ruth S. Ford against George J. Kiley, both of New London. The suit, based on the common counts, alleges that on Jan. 9, 1928, the defendant owed the plaintiff $140.

Gussie Gingold and Sarah Gildenblatt of Montville are made defendants in a $1,000 damage suit brought on the common counts by Paul Gingold, also of Montville.

On the common counts, C. V. Pendleton of this city seeks damage of $500 from Carl Moton also of Norwich, claiming that on April 10, 1928, the defendant was indebted to the plaintiff in the amount of $260.

CHARGES CONTRACT BREACH SUES FOR $10,000

The Marvel Underwear Co., Inc., of New London is made defendant in breach of contract suit for $10,000 brought in the superior court by Bernard Sinnerg of Allentown, Pa., who claims that the firm hired him for five years as superintendent at $100 a week and fired him on the same day he entered its employ.

The plaintiff alleges that on and before June 11, 1927, he was employed by the Penn Manufacturing Co. of Allentown at a weekly salary of $50; that he read an advertisement in a New York publication by the local concern; that he came here and interviewed Abraham Quint, the president, and was engaged by oral agreement for five years as superintendent of the local company at a weekly salary of $100. He claims that he came here and started in on July 18, 1927 and was discharged without cause that same day.

The plaintiff further claims that he was out of work for 12 weeks and finally became superintendent of the National Underwear Co.

There's No Other Flavor Like Teaberry

Here's the Chewing Gum with a flavor that is different and better. You will like it.

Just try Clark's Teaberry Gum and you'll have a new idea of how good Chewing Gum can be.

Remember—Teaberry is the name—and the flavor. You'll find it in the Teaberry pink package—At any store.

CLARK'S TEABERRY GUM

Gas ...THE BETTER FUEL

Plenty of HOT WATER *for All!*

FOR the good scrubbing that youngsters need after hard play—

And for you, too, the refreshing exhilaration, after a strenuous day of work, that only a hot bath can give.

Authorities agree that one of the chief essentials of health is frequent bathing. Gas makes this conveniently possible.

The family is prepared for a bath at any time, because GAS—THE BETTER FUEL—makes hot water instantly available at all hours of the day or night.

Call on your gas company for demonstrations of water heating, cooking, house heating, refrigeration, incineration and many other uses for GAS—THE BETTER FUEL.

For the information of the people of New England a series of messages, of which this is one, is being published by the gas industry of New England. They contain interesting facts about GAS—THE BETTER FUEL—and its importance in your home and business

NOT MANY DAYS LEFT
In This Month of April
When you can save 10% by buying a New Gas Range.

PLACE YOUR ORDER BEFORE IT'S TOO LATE FOR THE REGULAR PRICES WILL PREVAIL ON MAY 1st.

City of Norwich Gas & Elec. Dept.
"AT YOUR SERVICE"

Showroom open Saturday until 9 P. M. during this Sale.

PHONE 3070.

NEW RUGS

For Spring

Rugs for every room in the house, for the porch, for the sunroom. Beautiful new patterns in Axminsters and Velvets and a fine showing of the latest achievement by Sanford, the "Sanforstan" Rug. Be sure to see these remarkable floor coverings. Wilton quality and weave at Axminster prices.

A new shipment of Fibre, Wool-Fibre and Grass Rugs, in new and colorful patterns, just received. Ideal for porch or sunroom

SPECIAL — Heavy seamless Axminster Rugs, 9x12 size, many patterns and color combination, now $37.50.

Come in today and take advantage of this and other excellent values in reliable Rugs.

Home Furnishers
Gilbert Furniture Company

"Good Furniture Since 1865."

WHEN YOU WANT to put your business before the public there is no medium better than through the advertising columns of The Bulletin.

WHEN YOU WANT to put your business before the public there is no medium better than through the advertising columns of The Bulletin.

Seasonable Fresh Caught Fish Direct from Fishing Ports

FOR THIS WEEK-END

Eastern White HALIBUT lb - - 39c

Fresh Chesapeake Bay SHAD lb - - - 25c

Native SMELTS lb 19c

Fresh FILET SOLE lb 39c

Salt COD BITS 2 lbs 29c

Live LOBSTERS lb 55c

Fresh King SALMON lb 45c

Sea SCALLOPS pint .. 59c

Chowder CLAMS freshly opened, pt 39c

THE MERCHANT MARKET

Dressed Shore HADDOCK lb 15c

Small CLAMS, for stewing, 2 qts 25c

Geisha CRAB MEAT can . 29c

Sunbeam White Meat Tuna Fish 2 cn 39c

Norwich Bulletin

VOL. LXIX—No. 101 | POPULATION 30,689 | NORWICH, CONN., FRIDAY, APRIL 27, 1928. | 18 PAGES—144 COLUMNS | PRICE TWO CENTS

CREW OF THE BREMEN HAS ARRIVED AT STE. AGNES, QUE.

The Three Men Were Brought From Greenly Island in a Tri-Motored Ford Air Liner—At 6 A. M. Today They Are to Take-Off For Washington, With Miss Junkers, Where the Party Will Attend the Funeral of Floyd Bennett, Who Died of Pneumonia, Contracted While Flying to the Relief of the Marooned Men.

LAKE STE AGNES, Que., April 26—(AP)—The crew of the monoplane Bremen came back to civilization today in the tri-motored Ford air liner which had taken them off Greenly island where they were marooned 13 days ago.

After a conference with the fliers, Miss Herta Junkers, daughter of the builder of the Bremen announced that, weather permitting, the Ford plane would take off at 6 a. m., tomorrow and would fly direct to Washington, D. C., where she and the crew of the Bremen would attend funeral services for Floyd Bennett, who died of pneumonia at Quebec on Wednesday after he and Balchen had flown the relief plane here from Detroit.

Upon its arrival here the big airship swooped down upon the frozen lake which serves as a landing field for the improvised airport and a hundred newspapermen and photographers surrounded the fliers.

With Bernt Balchen at the controls, the Ford plane had made a quick trip from the barren island off the tip of Labrador. Several times it circled over the lake while those below set off signals that the surface was safe for a landing.

Once the ship was down eager welcomers surrounded Baron Von Huenefeld, Captain Koehl and Commander Fitzmaurice. Motion picture cameras began to grind and the three airmen posed with Balchen for still photographs.

One cameraman had an airplane tuned up for a quick take-off and as soon as he had snapped his pictures he climbed aboard and was in the air, bound for New York. His plane took off four minutes after the Ford liner landed.

Miss Junkers greeted the baron and Capt. Koehl in German and shook hands with Fitzmaurice and Balchen

WOMEN SIDETRACK BIRTH CONTROL AND PROHIBITION

CHICAGO, April 26 (AP)—The League of Women Voters today disposed of its two most troublesome issues, birth control and prohibition, by refusing to accept either as a subject for study

The proponents of birth control legislation, because of the bitterness that might be injected through a discussion of the subject, agreed not to continue their fight on the floor of the convention. They had lost in committee. As a result birth control was mentioned only once during the day's activities and then incidentally.

Prohibition, however, brought about a spirited discussion. A special committee which recommended that the eighteenth amendment and the Volstead act not be included in the study program was sustained by the delegates.

The league added farm relief to its study, and reiterated its support of governmental development of Muscle Shoals and the eight hour day for the working women.

Farm relief was altered in its title to read "agricultural depression." Delegates from the middlewest gave that issue the greatest support.

After a committee recommended league support of sterilization of the unfit, the delegates voted to continue the study of it, hesitating to give the project a full indorsement.

Sterilization has been on the league study program for years.

ALLEGED VIOLATION OF FRANKING PRIVILEGE

WASHINGTON, April 26—(AP)—Postmaster General New was asked today by the house naval committee to investigate alleged violation of the congressional franking privilege of one of its democratic members, McClintic of Oklahoma, by Frederick J. Libby, executive secretary of the National Council for the Prevention of War.

The request was tendered in a letter by representative Andrew, republican, Massachusetts, on behalf of the committee, which yesterday voted to refer the matter to the department rather than conduct an inquiry itself

Andrew said that the investigation was desired in view of the misuse "indicated in the affidavit and accompanying documents." He explained that an affidavit sworn to by Harold M Weeks of Wellesley Hills, Mass., was to the effect that Weeks had received in an unstamped envelope bearing McClintic's frank a report opposing the new warship construction program by McClintic, which was frankable, and five other documents which were not frankable.

STEPS FOR THE FURTHER PROSECUTION OF STEWART

WASHINGTON, April 26— (AP) — While vacating its order of arrest against Robert W. Stewart, wealthy Chicago oil official, the senate today took steps looking to his further prosecution by certifying to the district attorney of the District of Columbia exracts from his testimony before the Teapot Dome committee for study to determine whether a perjury charge should be lodged against him.

Moreover, it specifically declared its insistence upon the prosecution of the chairman of the board of the Standard Oil company of Indiana on the contempt charge brought against him after his refusal to answer certain questions before the committee when he appeared here on February 2 and 3. That indictment is set for trial on May 21.

FIVE PERSONS KILLED IN GRADE CROSSING ACCIDENT

COSHOCTON, Ohio, April 26—(AP)—Three women and two children were killed and a man injured, perhaps fatally, when their automobile was struck by a fast Pennsylvania passenger train at Conesville, near here, tonight.

HONOLULU DELEGATION INSTRUCTED FOR AL. SMITH

HONOLULU, April 26—(AP)—Delegates to the democratic territorial convention late today instructed their six representatives to the national convention at Houston, Texas, to support the presidential nomination candidacy of Gov. Alfred E. Smith, New York.

The decision to support Smith came after a two-hour argument over the exact terms of the instructions.

NICARAGUAN REBELS CLEANED OUT GOLD MINE

PUERTO CABEZAS, Nicaragua, April 26—(AP)—Having carried out a successful raid on La Luz Y Los Angeles mine on April 12, the Sandino rebels planned an attack on Puerto Cabezas, where there are numerous Americans. But there is a strong force of marines here as well as an American warship, and no fear has been aroused by the threat.

CABLED PARAGRAPHS

PARIS, April 26—(AP)—The cruiser Strasburg and two torpedo boats are leaving Toulon immediately for Greece with a medical staff of doctors, nurses, serums, drugs and other materials of succor for the earthquake sufferers at Corinth.

LONDON, April 26—(AP)— Viscount Grey of Rallodon described the world peace proposals of Secretary Kellogg as beneficient initiative in world politics on the part of the United States in a speech before the league of nations parliamentary committee.

MOSCOW, April 26—(AP)—As a part of the celebration of the centenary of the birth of Tolstoi, which takes place on August 28, 1928, the state publishing office of the soviet government will undertake the publication of virtually everything in existence that he ever wrote.

PARIS, April 26—(AP)—One of the conspicuous features of the French salon of 1928, is a portrait of Josephine Baker, the American Negro concert hall artist. President Doumergue who visited the salon today, saw the portrait, and it provoked a wide presidential smile. The portrait is by Mariette Leslie Cotton of New York.

READING TAKES STAND IN HIS OWN DEFENSE

BOSTON, April 26—(AP)—Attorney General Arthur K. Reading by taking the witness stand today personally took up the fight to prove to the special legislative committee investigating his condition in office that his activities of the past year have been above criticism.

It was the statement of Hugo B. Monjar, ousted president of the Decimo Club, Inc., of New York, that the club paid Reading $25,000 to act as its counsel that started the present investigation. Reading told of the overtures made him by Joseph D. Webster and his brother, David A., both officials of the Decimo club, to have him become counsel. He said he asked, "Are you trying to get official sanction for your club because I am attorney general?" Assured that they were not, Reading finally accepted it with the understanding that Herbert L. Barrett, Boston lawyer, was to appear in his place should the club become engaged in any litigation.

He then told of the payment of the retainer at the club offices in New York. He said the check was made out to Barrett and when he protested Webster reminded him that he had asked that his name not be used. Reading replied, "I didn't say it couldn't be used in any proper way," and explained that he asked that his connection with the club not be used as a means of advertising. He then told of Barrett's cashing the check and giving him the money, $24,000 of which he put in the Murray Hill Trust company. He said he gave Barrett $200 on the way home.

During the afternoon, after explaining the many changes he recommended he made in the constitution and bylaws of the club, Reading told of his troubles with Monjar. He said soon after becoming counsel he learned that Monjar was getting $5 of each $20 initiation fee and the members did not know it. He said he broached the subject to Monjar and told him there were grounds for civil if not criminal action in the matter.

He denied telling Monjar to take a vacation to escape testifying before the New York state official.

New York state officials.

The hearing will continue tomorrow morning.

PHILO T. PLATT ENDORSES CONN. CHILD HEALTH DAY

HARTFORD, April 26—(AP)—Hearty endorsement of the Connecticut child health day, May 1, was given by Philo T. Platt, state commissioner of agriculture, today. He urged that the program outlined for safe-guarding the health of the next generation not only be followed out in the cities but also in the rural districts as a means of building a stronger, healthier manhood and womanhood in the state.

"Child health day coming as it does on the opening day of Connecticut egg week gives the people a double opportunity to learn about the necessary foods in a child's diet," said Commissioner Platt. "Eggs, I believe," he continued, "have a distinctive place in the diet. Like meat, their protein content is high. Like milk, they contain most of the essentials for growth and repair of the body tissues."

WALB FOUND GUILTY OF DEFRAUDING A BANK

FORT WAYNE, Ind., April 26—(AP)—Clyde A. Walb, former republican state chairman and head of the Walb Construction company of Lagrange, was found guilty today of defrauding the First National bank of Lagrange of funds.

Walb and Valentine D. Weaver, president of the bank, who entered a plea of guilty Wednesday to defrauding the bank, will be sentenced tomorrow.

It was charged that notes amounting to several thousand dollars were forged, the funds being taken from the bank, which failed, and being used to help save Walb's Construction company from failure and also for Weaver's personal benefit.

HISTORY OF THE SCHOOL FUND IS REPRODUCED

HARTFORD, April 26—(AP)—A reproduction of the original "History of the School Fund," written by Henry Barnard, a native of Hartford, state superintendent of education from 1850 to 1855 and first United States commissioner of education, has been printed by the state for its records, it was announced today. Only three copies of the original history are now in existence, as far as is known, and as it is the most complete resume of the founding and establishing of the Connecticut school fund, state officials wished to preserve it. About 150 copies were printed, and will be distributed to various libraries throughout the state.

PROPOSAL FOR OLD TRAILS ROAD ACROSS CONTINENT

WASHINGTON, April 26—(AP)—Creation of a national old trails road, reaching across the continent from Washington to Los Angeles is proposed in a resolution introduced today by Senator Capper, republican, Kansas.

Through the work of the National society of the Daughters of the American Revolution, old trails followed by American pioneers in their journeys westward have been placed end to end to form units in the highway

The trail will extend from Washington and Baltimore across Maryland, Pennsylvania, West Virginia, Ohio, Indiana, Illinois, Missouri, Kansas, Colorado, New Mexico, Arizona, and California to Los Angeles.

SENATE COMMITTEE VOTES FOR $203,000,000 TAX REDUCTION

WASHINGTON, April 26—(AP)—The house $230,000,000 tax reduction bill was remodeled completely today by the senate finance committee in voting a $203,000,000 reduction schedule into the measure to meet the limitation set by the administration.

The republican majority of the committee pared down the total cut within range of the treasury deadline of $200,000,000 over the votes of the democrats, who had advanced a $325,000,000 plan.

To win the support of the western republican independents, whose support of the western republican independents, whose support is necessary for the party in the approaching fight on the floor, the republicans abandoned the proposal of the treasury for repeal of the inheritance tax.

The $203,000,000 program voted into the bill today is the same as announced on behalf of the republicans Tuesday by Chairman Smoot with the omission of the provision for repeal of the inheritance tax.

18 RADIO STATIONS HOOKED UP FOR THE BENNETT FUNERAL

NEW YORK, April 26—(AP)—Eighteen radio stations in the Columbia broadcasting system will be hooked up to broadcast the funeral services for Floyd Bennett, North Pole flier, at Washington tomorrow, the company announced tonight.

It also was planned to have the three members of the crew of the trans-Atlantic plane Bremen speak into the microphone at the conclusion of the services. The fliers for whose relief Bennett made his last flight were expected to arrive in Washington tomorrow afternoon from Murray Bay, Que.

The hook-up will include stations of the Columbia system at New York, Philadelphia, Boston, Providence, Syracuse, Buffalo, Baltimore, Pittsburgh, Akron, Columbus, Ohio; Cincinnati, Detroit, Chicago, Fort Wayne, St. Louis, Kansas City, Council Bluffs, Ia., and Washington.

MAY BE ONE OF THE PISTOLS USED BY LALONE OR RAYMOND

SPRINGFEILD, Mass., April 26—(AP)—Finding of what may be one of the pistols used in the battle here with Motorcycle Officer Ray Gallagher and later with State Trooper Irving H. Nelson in Pomfret, Conn., was reported today to Springfield police.

The pistol, a new automatic, had been wrapped with several cartridges in a handkerchief, placed inside an old tire and evidently hurled out of an automobile by someone who expected it to land in a pond on the road between Grafton and Upton. The tire instead had lodged in the branch of a tree, where it was found by Raymond Temple, of Westboro.

Roland Lalone and Albert Raymond, of Worcester, held here in connection with recent bandit activities, are charged by the Connecticut authorities with the murder of Trooper Nelson. Their cases will be brought before a Connecticut grand jury tomorrow.

MARSHALL A PRISONER OF NICARAGUAN REBELS

WASHINGTON, April 26—(AP)—American Minister Eberhardt, at Managua, advised the state department today that the manager of La Luz mine had confirmed the report that "G B. Marshall," assistant manager, had been made prisoner by a band of Nicaraguans, but that no other prisoners were taken.

He reported that 150 men raided the mine on April 12 and took money, gold, supplies, eleven mules and other equipment. The band was said by the mine manager to consist of young men, most of whom were not Nicaraguans.

SLIMY RAIN CONVERTED DAY INTO BLACK NIGHT

CERNAUTI, Rumania, April 26—(AP)—The whole population was panic-stricken today when a heavy, slimy rain converted the day into black night. People knelt in the slime-covered streets to pray for mercy.

The phenomenon was attributed to lava dust from the Balkan regions which have been repeatedly shaken by earthquakes during the past week. The dust was believed to have been precipitated by mixing with rain. Similar occurrences have been reported from Bessarabia.

FOUR INSURGENTS KILLED BY MEX. FEDERAL TROOPS

GUANAJUATO, Mexico, April 26—(AP)—Four insurgents were killed by federal troops which dispersed the group which attacked El Cubo mine where the soldiers had been stationed as guards. The bodies were exhibited in the Plaza here as a warning.

Final Mil[illegible]ors For [illegible]d Bennett

Navy Firing Squad Will Salute the Body With Three Volleys Across the Grave.

WASHINGTON, April 26—(AP)—Solemn, final tribute will be rendered tomorrow to one of the navy's greatest aviators when a navy firing squad salutes Floyd Bennett with three volleys across his grave in Arlington National cemetery.

With all military honors, the pilot of Commander Byrd's north pole plane will take his place among the nation's heroes, close to the resting place of one with whom he shares polar fame—Rear Admiral Robert E. Peary.

Funeral services for the aviator who ranked high in the regard of his comrades in contrast to his official rating as naval machinist will be held at 3 o'clock, immediately after the body reaches the capital from New York.

Preparation for the interment went forward today as a lone Negro grave digger made ready the last resting place. His labors were interrupted by a visitor who declined to identify himself other than as a friend of Bennett, and who asked permission to assist in preparing the grave.

After working for several minutes the man, leaning back on the handle of the spade, said:

"So this is the end." He then climbed out of the grave and drove away.

Rear Admiral Moffett, chief of the navy bureau of aeronautics, and Assistant Secretary of War Davison will be among the officials who will meet the funeral party upon its arrival from New York, Assistant Secretary of the Navy Warner will attend the funeral as acting secretary in the absence of Secretary Wilbur.

Both Commander Byrd and Mrs. Bennett will arrive with the group bringing the body from Quebec.

At Arlington, on a flag-draped army caisson, and followed by a navy escort, the body of the man who flew to the pole will be carried through the cemetery to the grave.

The funeral procession, which will form at Arlington gates, will include three squads of blue jackets, from the president's yacht, the Mayflower, a navy firing squad, and a bugler to sound "Taps."

Honorary pallbearers will be Navy Lieuts. John Perry, C. M. Huntington Lloyd Harrison, A. Soucek, S. W Reichelderfer, and W. S. Diehl.

The casket will be carried at the funeral by a detail of navy enlisted men.

At the request of Mrs. Bennett, bureau of navigation officials here have requested the Rev. L. E. Smith, pastor of the Christian church at Norfolk, Va., to officiate at the funeral service. A navy chaplain also will be present at the services.

QUEBEC PAID HOMAGE TO AVIATOR FLOYD BENNETT

QUEBEC, April 26—(AP)—This ancient city paid homage and bade farewell today to Floyd Bennett, the north pole flier who died because he put the welfare of fellow airmen before himself.

Through twisting streets lined with mourners the United States naval flier's coffin was borne on a gun carriage from hospital to railway station. With bowed heads the people stood as the cortege headed by a detachment of the Royal 22nd regiment, passed. And then they fell in behind to swell the slow procession.

Overhead airplanes circled in honor of the man who refused to consider his own health when others were in need.

So dense were the crowds in all the streets that the funeral procession moved at scarcely more than a crawl and it took almost an hour and a half to move from hospital to station.

Behind the gun carriage was the widow in a closed carriage and walking with bared head close to the body of his best friend was Commander Richard E. Byrd.

Before the procession started there were brief services in the chapel of the hospital where Bennett died. Only a handful of people had been invited to attend but hundreds came. The services were conducted by the Very Reverend Archdeacon Scott, who eulogized Bennett as a "prince of men."

Toward the close of the service Mrs Bennett broke down and was led to her room.

LETTER OF APPRECIATION TO JOHN ROCKEFELLER, JR

NEW YORK, April 26—(AP)—Dr. Alvan L. Barach, New York specialist who attended Floyd Bennett during the aviator's fatal illness at Jeffrey Hale hospital, Quebec, today sent to John D. Rockefeller, Jr., a letter of appreciation for his help in efforts to save Bennett's life.

High praise was given Col. Charles A. Lindbergh, who flew through snow and rain to Quebec with pneumonia serum furnished by the Rockefeller foundation, and Dr. Barach explained that although he might have obtained sufficient serum in Montreal, he was "particularly anxious to get serum from New York city department of health since it "had many advantages over that available in other quarters"

War Weapons For the Defense at Coal Mines

General Manager Ireland Declared It Was Their Policy of Preparedness.

WASHINGTON, April 26—(AP)—Testifying in the senate committee investigation of the bituminous mining industry, R. L. Ireland said today that certain coal companies affiliated with the M. A. Anna company, of Cleveland, maintain machine guns and other war weapons in a policy of "preparedness" for possible attack on their properties.

He appeared as general manager of the bituminous mines of these concerns, including the Pittsburgh and Eastern Coal comany and the Newfield By-Products Coal company, with mines in Pennsylvania; the Boomer Coal and Coke company, with mines in West Virginia and Ohio; and the Wheeling and Lake Erie Coal Mining company and the Massillon Coal Mining company, with mines in Ohio.

After the completion of the operator's direct statement in which he assailed the United Mine Workers—John L. Lewis, president of that organization, asked about machine guns.

"Yes," replied Ireland, "we have machine guns, riot guns, rifles, tear bombs and pistols which fire gas shells. We have all those things, and hope that we will never have to use them to protect our property.

Ireland said that all such weapons were kept under lock and key, with no intention to use them except in cases of extreme emergency

This testimony followed attacks on the United Mine Workers by W. L Robison, vice president of the Youghiogheny and Ohio Coal company and H. E. Willard, secretary of the United States Coal company, both of Cleveland. Their statements coincided with that of Ireland to the effect that numerous lawless episodes had racked the Ohio coal fields, following the 1927 opening of some mines on a non-union basis. Many instances of violence were cited by date.

Each witness hailed the injunction issued by Federal Judge Hough, at Columbus, as having prevented much lawlessness in the eastern Ohio territory. Senator Wheeler developed that the court had been paying deputy sheriffs to assume observance of the injunction around mine properties.

Criticizing this practice, he contended that it was beyond the court's function "to pay guards for protection of private property."

394 AUTO ACCIDENTS IN THE STATE LAST WEEK

HARTFORD, April 26—(AP)—Eleven people were killed in seven fatal accidents in Connecticut during the week ending April 21, with a total of 394 motor vehicle accidents reported, it was announced today by the state motor vehicle department.

Of the accidents throughout the state, 264 occurred in the 14 principal cities. In comparison to the corresponding week in 1927, the record showed an increase of 19 accidents and four fatalities.

The people killed in motor vehicle accidents last week were: Greenwich, James Rourke; Milford, Wilfred Stockwell; New Haven, Lawrence Scantlebury; New London, Mr. and Mrs. George Billings, and William Clark; Norwalk, Edward V. Simpson; Norwich, Harold Raucher; Stafford, William, Vincent and Brendon Cunningham.

CHILEAN AMBASSADOR HAS ARRIVED AT HOUSTON, TEX.

HOUSTON, Tex., April 26—(AP)—Announcing himself as "a good will envoy," Carlos G. Davila, Chilean ambassador to the United States, arrived here today by airplane from Montgomery, Ala., to address tomorrow the 1,000 delegates attending the 15th annual Foreign Trade convention.

Ambassador Davila, publisher of the largest newspaper in Chile, will tell the delegates, who represent 30 foreign countries and 32 states, about trade possibilities in Chile.

Almost the first statement the ambassador made upon alighting from the plane was a denial of report of ill will in South America for the United States. The reports, he said, were due to "jingo" activities.

CENSUS SHOWS POPULATION OF CHINA TO BE 485,000,000

TORONTO, Ont., April 26—(AP)—Most recent census figures show the population of China to be 485,000,000, an increase of 10,000,000 a year for the past four years, the Right Rev. W. C. White, Bishop of Honan, China, said today at a luncheon of the Empire club.

He said the people are leaving the cities for the less densely populated rural sections.

A MERGER OF BIG DAIRY CONCERNS UNDERWRITTEN

CLEVELAND, O., April 26—(AP)—Financing has been underwritten for a merger of the National Dairy Products company of New York and the Telling Belle-Vernon company of Cleveland, a combination which would make National Dairy the largest company of its kind in the country. The two concerns have assets approximating $100,000,000.

BRIEF TELEGRAMS

Chandler Robbins, 93, one of the founders of the American Geographic society, died in New York.

The permanent congressional commission issued a call for a special session of the Mexican congress to convene May 14.

The Ford relief plane, carrying the German and Irish flyers, is expected to land at Brainard field, Hartford, on the way to Washington.

The 53rd meeting of the American Electro Chemical society, with 140 delegates present, began its second day's session in Bridgeport.

Mercer Pamplin Mosely, 56, New York banker, died at Miami, Fla. He was vice-president of the American Exchange Irving Trust company.

Lawrence Mazzanovich, nationally known landscape artist, is being sued for divorce after 25 years of married life, it became known in Westport.

Accommodations aboard the British dirigible R-100 on its maiden voyage across the Atlantic next summer will cost passengers at least $5,000 a head.

Music produced by the effect of light on a photo-electric cell will be heard during the annual open house at Massachusetts Institute of Technology tomorrow.

The Mass. state senate passed a bill to extend for a period of five years public control of the Eastern Massachusetts Street railway. The vote was 23 to 14.

The will of Miss Belle Skinner, of Holyoke, internationally known philanthropist, who died recently in Paris, leaves $100,000 to the Skinner Coffee House, Inc., of Holyoke.

Nevada's delegation of nine will go to the republican national convention uninstructed, but with at least a majority favoring the presidential candidacy of Herbert Hoover.

Elmer W. Ferguson, of New Haven, was appointed a member of the state board of chiropractic examiners by Governor Trumbull. He will begin his term of three years on July 1.

Loans to brokers and dealers held by New York federal reserve member banks for the week ending April 25 amounted to $4,144,386,000, comparing with $4,129,001,000, the preceding week.

Search was begun by state authorities to find Roger W. Watkins, of Hartford, missing broker, wanted to answer to the charge of embezzling $167,000 from the National Associated Investors, Inc.

George F. Harvey, widely known manufacturing chemist, died yesterday at his home in Edge Hill, near Philadelphia. He was president of the National Drug company, which he founded in 1900.

Charles A. Goodwin was elected chairman of the Hartford Metropolitan district commission at a meeting in the state capitol, Hartford. He succeeds Senator Edward N. Allen, who resigned at the meeting.

Edward H. Butler, of the Buffalo Evening News, was elected president of the American Newspaper Publishers association in New York and Harry Chandles of the Los Angeles Times was elected vice-president.

The state of Connecticut filed a brief in supreme court in Washington supporting its demands on North Carolina for $290,000 growing out of special assessment bonds issued by the latter state in 1868 and 1869.

Prohibition and birth control, potential dissension creaters among the delegates to the National League of Women Voters, were killed in committees before the general conferences of the convention in Chicago.

The public utilities commission approved the petition of the state highway commissioner, John A. Macdonald, for a bridge over the tracks of the New Haven railroad at Central Village in the town of Plainfield.

The department of commerce announced that the payments for operation and maintenance of the general departments of Connecticut amounted to $20,100,613, or $12.40 per capita, for the fiscal year ending June 30, 1927.

Wiley Mills, 30, Ansonia, was given one to two years in criminal superior court in New Haven for manslaughter. He was arrested after the death of Evanda Hills from injuries received in a slashing affray in Ansonia April 1.

Notice of appeal from the verdict of murder in the second degree returned against Dr. Harold N. Guilfoyle, veterinarian, by three judges, Tuesday afternoon, was filed with the clerk of the superior court in Hartford.

Leonor F. Loree, president of the Delaware & Hudson railroad, announced the sale of that road's holdings of Wabash and Lehigh Valley stocks to the Pennsylvania railroad for a cash consideration. The sale involves about $63,000,000.

President Coolidge having expressed objection yesterday to some of the house amendments to the Mississippi river flood control bill, the measure must go to conference where efforts will be made to make such changes as will meet presidential views.

Testifying before the senate committee investigating the 1927 cotton price slump, Walker D. Hines, of New York, president of the Cotton Textile Institute, declared there was nothing to the theory that American cotton mills profited by the slump.

Selden E. Adams, 50-year-old Spanish war veteran, was sentenced to life imprisonment at the state prison at Thomaston, Me., after a jury found him guilty of the murder last July of Payson L. Randall at the Norridgewock camp of Adams' estranged wife.

Ralph Tomlinson, 29, of Oxford, was almost instantly killed yesterday when he was struck by a large timber which rolled from a freight car at the Koppens Gas & Coke company's plant at New Haven, where he was employed as a carpenter on the construction of piers.

A marriage in 1922 which united two of the wealthiest families in the southwest was dissolved in district court in Fort Worth, Tex., when Ann Vallant Waggoner, daughter of Tom L. Burnett, millionaire rancher, was granted a divorce from Guy L. Waggoner, son of W. T. Waggoner, rancher and oil magnate.

POLITICS IMPREGNATES FARM RELIEF DISCUSSION

Presidential Candidacies of Lowden and Dawes Permeated Discussion of the Bill in the House—Representative Aswell Asserted That Lowden's Friends Are Using the Measure to Get Lowden Into the White House—Representative Clarke Declared That the Dawes Supporters Have Side-Tracked Lowden After Using Him as Long as They Wanted to and Turned to Dawes.

WASHINGTON, April 26—(AP)—Farm relief and the presidential candidacies of Frank O. Lowden and Vice-President Dawes became intertwined in the house today as it began debate on the McNary-Haugen relief bills.

Two members, Aswell, of Louisiana, a democrat, and Clarke, of New York, a republican, asserted that Lowden's friends were using the measures to get him into the White House and Aswell added that the same use of them was being made in Dawes' behalf.

The Louisianan branched into Dawes-Lowden politics with the assertion that the vice-president's supporters "have side-tracked Lowden now after using him as long as they wanted to and turned to Dawes." The vice-president, he said, "represents the international bankers and they are behind him to cancel the war debts."

Clarke who, like Aswell, is a member of the house agricultural committee that framed the Haugen bill being considered as a substitute for the McNary measure, already passed by the senate, declared the "politician was in the saddle" in effort to enact one of the bills, which he described as "built upon the shifting sands of political expediency."

He added that Lowden had been a good friend of the farmers up to the time he "got politics in his veins," and that the politician had "cornered Lowden and made him accept the equalization fee." He also declared that the bill had been "framed and supported by paid political propagandists."

Aswell and Clarke took the floor after Chairman Haugen had opened the discussion with an explanation of the bill during which he reviewed a number of changes effected by the agriculture committee in an effort to meet objections raised by President Coolidge in his veto message of last year's McNary-Haugen measure.

Haugen declared the need for relief still was as great as when the farm problem first was brought before congress several years ago. He also covered many points set forth in his lengthy report filed with the house endorsing the bill and urging its enactment, and which, in detail, took up the revisions made in the new measure.

Aswell said that an "organized lobby," called the "corn belt lobby," wanted the bill vetoed to make it appear that they had given Lowden an issue on which to run for the presidency. He declared that this lobby had sat outside of the agriculture committee room door to keep watch on the committee during its deliberations in executive session.

The lobby also threatened to hang "the skins" of members on a "fence rail" at home if they refused to support the equalization fee, he continued, adding:

"If there is one thing that could draft President Coolidge, it would be another veto of this measure."

Aswell said that democrats had been urged to vote for the bill to put the president in a hole but that Mr. Coolidge had "dynamited the hole" and that his veto had swept "like wildfire across the continent."

"It appears to me that after spending four years studying agriculture," he continued, "that it is a vain, childish thing to pass this bill when we know it never can become a law. This measure was written and driven through the committee by organized farm representatives. It does not represent the intelligence of the committee nor the views of the American farmer."

MONTHLY REPORT OF NEW HAVEN RAILROAD

NEW HAVEN, April 26—(AP)—The gross income of the New York, New Haven & Hartford Railroad company for March, was $2,509,369 as compared with $2,448,391 for the same month last year, according to the monthly report issued today. The net income after fixed charges was $936,803, or $243,717 more than in March, 1927.

Non-operating income for the month showed an increase over March, 1927, the road receiving $474,431 as compared with $431,536 last year. Deductions from the gross income for the three months ending March 31 were lower than for the same period last year. From Jan. 1 to March 31, the deductions were $4,831,323, deductions in the same period during 1927 were $5,267,170.

Payment of guarantees and preferred dividend requirements for March amounted to $357,836 and since January the road has paid out to stockholders more than $1,000,000, or $1,072,354. Last year in the same three months period the requirements were only $243,630. The income last month after payments of guarantees and preferred dividends totaled $578,967, or $32,909 less than in March, 1927.

Operating revenues were $11,116,902 and were $11,711,965 in March, 1927. The decrease for the month is $595,063. The road paid $7,946,338 in railway operating expenses last month, or $536,530 less than the $8,482,868 that operations cost in March, 1927.

Among income items, the net revenue from railway operations also declined, with $3,170,564 being received as compared with $3,229,097 in the same month last year, resulting in a decrease of $58,533.

NORTHERN FORCES STILL HOLDING TIENTSIN, CHINA

SHANGHAI, China, April 26—(AP)—The important news of the day in Shanghai is confirmation that the report of the occupation of Tsinan, capital of Shantung province by the Southerners, was premature. Reliable reports from Tientsin and also from the Associated Press correspondent at Tsinan show that the latter city still is in the hands of the Northerners. The city is calm and train service is working normally, without any sign of overcrowding, these reports say.

The Northern forces claim to be holding the line—Tingyin, Feicheng and Taianfu, considerably to the south of Tsinan. A conference of Northern generals held at Tsinan decided to confide the supreme command to Sun Chuan-Fang.

FALL IN ASHAWAY WAS FATAL TO STEEPLEJACK

WESTERLY, R. I., April 26—(AP)—James Berry, 35, a steeplejack, of Hartford, died today of injuries received when he fell 75 feet while repairing a chimney at the plant of the Ashaway Line & Twine company. Berry with another workman was operating from a swing suspended from the chimney top when a rope broke. His companion saved himself by hanging onto a rope until he could be lowered. Berry leaves a widow and five children in Hartford.

RATHER BE AN AMERICAN CITIZEN THAN A BARON

LOS ANGELES, April 26—(AP)—A youthful studio film cutter announced to friends here today that he was cousin and next of kin to the late Baron Peter Wrangel and that he would accept the title of the late leader of the Russian white army, if that acceptance would not endanger his aspirations to become an American citizen.

Basil Wrangel, 22, for several years employed as a cutter in the Metro-Goldwyn-Mayer studios, said: "I have filed naturalization papers to become an American citizen. If, by becoming the baron, my Americanization is prevented, then the deuce with being a baron. I'd rather be an American citizen with a good job than a Russian baron without any."

AVOWAL BY SPELLACY ON GOV. SMITH'S CANDIDACY

HARTFORD, April 26—(AP)—Democratic National Committeeman Thomas J. Spellacy today reiterated his statement of a week ago, in which he declared that he was interested only in the election of Governor Smith for president, and his answer to the claims of re-organization democrats that all of the counties of the state, excepting Hartford, are lined up against him.

"I have made no canvass of the delegates and have asked no one to vote for me," Mr. Spellacy said. "They are more generous than they have been in the past, however, in conceding to me the delegation from Hartford county."

Mr. Spellacy's attention was called to the activities of the so-called reorganization faction of the democratic party a week ago when ex-Senator Archibald McNeil, of Bridgeport was projected as a candidate to oppose Mr. Spellacy for democratic national committeeman from Connecticut. The group also launched opposition against Chairman James J. Walsh and Secretary A. S. Lynch. Mr. Spellacy declared his position in the following statement:

"I am for Governor Smith for president and I am for whatever will aid him most in Connecticut to bring about his election. I have never requested anyone to vote for me as a delegate to the national convention nor to support me for national committeeman, and if it is desired to have some one else as national committeeman they are welcome to do so. For the past twenty years I have been working in the interests of the democratic party and I shall continue this work. Just now I am interested in the election of Governor Smith and I will support any man I think will carry the state for Smith."

FLOOD IS RECEDING IN THE SOUTHERN STATES

ATLANTA, Ga., April 26—(AP)—Although the freshet flood waters generally were receding after a four day rampage through the lowlands of Georgia, Alabama and northwest Florida, fresh alarm was felt in some sections tonight because of weather bureau predictions of more rain.

With the streams either bank full or overflowing the wide bottom lands, additional heavy rains would prolong serious conditions or bring about virtual repetition of the deluge, with untold loss to farmers who must now replant a large part of their crops.

Seven lives have been taken by the floods since torrential rains sent streams out of their banks last Sunday. Many persons have been injured or suffered exposure, thousands made homeless and the property and highway damage will aggregate many millions.

The latest casualty came today when a Negro fireman was killed as his train went through a trestle weakened by the flood near Sylvester on the Georgia, Ashburn, Sylvester and Camilla railway.

EPIDEMIC OF SPINAL MENINGITIS IN HAITI

PORT-AU-PRNCE, Haiti, April 26—(AP)—Haiti is suffering from an epidemic of spinal meningitis, which heretofore has practically been unknown in the island. There have been 65 cases reported since the outbreak three weeks ago—confined to Haitians in the vicinity of Cape Haitien. The mortality rate is ten per cent, which is low, and the medical services are concentrating to fight the disease.

Dances, cockfights and other assemblies are banned.

OBITUARY

S. Harvey Wollerton

HARTFORD, April 26—(AP)—S. Harvey Wollerton, a participant in the battle of Antietam, Sept. 17, 1862, as a drummer boy of 12 years, and a member of the composing room staff of The Hartford Times thirty-four years, died at the Hartford hospital last night. He suffered a shock four weeks ago and did not rally. He was born in Philadelphia, Aug. 28, 1850.

HUGHES SCOFFS AT IDEA THAT THE U. S. SEEKS TO DOMINATE LATIN AMERICA

WASHINGTON, April 26—(AP)—Charles Evans Hughes, head of the American delegation at the Havana Pan-American conference, told the American Society of International Law tonight that any idea that the United States is seeking to dominate Latin America "seems fantastic" to one who knows the sentiment of the American people.

Hughes' observations on the conference, made to the society, of which he is president, came at the close of a day marked with an address by another noted jurist, Chief Justice Taft, who praised the American Law institute in convention here for its efforts to codify criminal law "so that it can be quickly and properly administered."

The institute also heard George W. Wickersham, its president, place the blame squarely on congress and the state legislatures for "the delays and miscarriages of justice which characterize American criminal law." He deplored "their failure to build up a courageous judiciary as is necessary to withstand the popular clamor of the moment and maintain such a vigorous and impartial enforcement of the criminal law as will make justice both sure and swift."

Hughes described the achievements of the Pan-American conference at length, praising the spirit of the meeting, and emphasizing the common sentiments drawing the American continents together.

"Fortunately, in this hemisphere, we have a common political inheritance in our devotion to the ideals of liberty," he said. "We are all sons of the American Revolution. We have all revolted against tyranny. We have erected throughout the American continents the standards of national freedom and independence."

WILLIMANTIC

Office 824 Main Street. Telephone 1121-2.

NEARLY 100,000 EGG CLUSTERS TAKEN IN MANSFIELD

(Special to The Bulletin.)

WILLIMANTIC, April 26—The final figures of the tent caterpillar contest staged by Earl W. Greene post No. 83, American Legion of Coventry and Mansfield, disclose that when the contest ended April 11, 94,429 egg cluster masses had been collected by the pupils of the two towns. Mansfield pupils gathered 51,409 and Coventry pupils 43,020. This gratifying total was achieved by 98 of the 239 pupils of Coventry schools and 94 of the 299 Mansfield pupils. The committee regretfully made the announcement that the big meeting at the state armory scheduled for next Saturday when prizes would be awarded the children getting recognized for their excellent work, would have to be omitted owing to a renewed outbreak of scarlet fever in Mansfield. The Willimantic Merchants' association was cooperating with the legion committee to make the gathering a suitable one. Prominent speakers had been obtained and the Boy Scout band had been secured to lead a parade and play for a concert. It is now planned to distribute the many prizes directly to the schools and a list will be published of the children who have done such valuable work in the preservation of natural beauties of trees and shrubs.

COMMITTEE NAMED TO INVESTIGATE FACTORY SITES

(Special to The Bulletin)

WILLIMANTIC, March 26—Chamber of commerce activities being directed toward industrial expansion are gaining momentum, it is indicated in a report of present matters now directly in the hands of the members. President Frank P. Fenton has appointed a committee consisting of James B. Fullerton, John F. Carr and Charles W. Tryon to investigate and report on the prospective location of a new manufacturing concern. Conferences have been held this week with representatives of this concern and it is understood that the company is considering taking over the former S. C. S. Box company plant on Moulton court. Another committee is to be named to represent the chamber in sponsoring Clean-Up and Paint-Up Week while still another committee is to make a study of park facilities and report to the city authorities. Another important movement that is under consideration is the affiliation of the Merchants' association as a subsidiary to the chamber, without however, interfering with the election of officers and present activities of the association.

A waiting list has already been established in the registration of boys and girls for the free swimming lessons to be given at the Y. M. C. A. next week according to a recent announcement of the chapter of the American Red Cross. Director Eric H. Lind, graduate of the Red Cross Life Saving corps stated that the limit of 210 registrations had already been received. Director Lind will have two assistants in the pool and several Rotarians will assist in clerical capacities during the week. Secretary Albert B. Smith of the "Y" said today that a second class may be arranged for to accommodate the surplus of children.

Miss Mary J. Casey, native of this city, died at the home of her cousin, Mrs. Annie Herbert in Springfield, Mass., Wednesday. She leaves two brothers, Edward F. and Lawrence S. Casey of this city; four sisters, Sister Philomena, a nun at the Academy of the Holy Family Convent in Baltic, Mrs. John Chronley of Springfield, Mass., Mrs. George Anderson of Plymouth, Mass., and Miss Katherine Casey of Lowell, Mass. The deceased had been a life long resident of this city. The remains have been taken to the home of her brother, Edward F. Casey of 147 Church street.

Walter Mahus, seven years of age, of 7 Jackson street, was quite badly hurt shortly before noon today when he was struck by a coach driven by Leroy G. Hallahan of 55 Prospect street. The boy was rushed to St. Joseph's hospital and treated for lacerations on the scalp and contusions around the right shoulder. Witnesses said that Hallahan was proceeding slowly in an easterly direction on Union street, near Temple street, when the boy ran from the sidewalk in the path of the car. Hallahan turned his car to the extreme right in an attempt to avoid striking the child and in doing so the right mudguard of the machine collided with the fenders of a sedan parked near the curbing. The left front section of the coach struck the boy. Traffic Officer Arthur Hurley conducted an investigation.

Sheriff Charles A. Gates completed the work of summoning a grand jury which will receive a charge in the superior court chambers here Friday from Judge L. P. Waldo Marvin of Hartford. State's Attorney Howard C. Bradford has ordered the grand jury summoned to hear evidence which the state has collected against Roland Lafone and Albert Raymond of South Worcester, Mass., for the killing of State Policeman Irving H. Nelson at Pomfret on Friday evening, April 6. There are 13 men on the jury, including one lawyer and an hysician. Local witnesses in the case were summoned this afternoon by a member of the Danielson state police barracks. The grand jury and witnesses have been notified to appear in the superior court rooms at 11 a. m.

An informal reception to members and friends was given by the Ladies' Aid society of the South Coventry Methodist church Wednesday evening in the vestry Mrs. Cora Nye of this city, with Mrs. Charles H. Beebe Mrs. George Williams and Mrs. Carl Rice, also of this city, furnished musical entertainment. Refreshments were served. The hostesses were Mrs. Clara Wood, Mrs. William Smith, Mrs Mary LeDoyt, Mrs. Mary Burgoyne and Mrs. Grace Danielsons.

At a session of the Mansfield town court held before Justice of the Peace Albert M. Gilman Wednesday, Wasyl Dzwonczyk of Mansfield Hollow, was fined $25 and costs, amounting to $37, on a charge of reckless driving. A demurrer had been entered by Attorney H. S. Gaucher, for the defense, and an appeal to the court decision was taken. Bonds of $200 were furnished. The case resulted from a collision on the Mansfield road, just outside the city limits, on the evening of February 12, between a car driven by Dzwonczyk and one operated by William Tracy of Mansfield Hollow.

Teachers of four towns attended a teachers' meeting held in the Center school at South Coventry this afternoon in charge of Supervisors Levi T. Garrison and Miss Jessie LeRoux of this city. There were 11 teachers from Coventry, five from Hampton, four from Bolton and two from Chaplin.

Funeral services for Sarah Esther Merritt were held at two o'clock this afternoon with a prayer at the grave in the Townsend cemetery, Andover. Rev. Arthur S. Wheelock officiated. Arrangements were in charge of Avery and VanZandt.

Rev. Albert H. Wheelock of Auburn, Mass., father of Rev. Arthur S. Wheelock returned home today after attending the Congregational church centennial and visiting with his son and wife.

Miss Irene Grant of Washington, D. C., chief supervisor of social service at the veterans' bureau and Miss Janice Grant, supervisor of social service in Cleveland, Ohio, are spending the week with their parents, Mr. and Mrs. A. M. Grant of Mt. Hope.

Mrs Earl J. Arnold had as luncheon guest Wednesday, Miss Caroline E. Gilliland of Bristol.

Rev. Harry S. McCready has returned to Portland, Me., after attending the Congregational church celebration and being the speaker at this event and at meetings of the Rotary club and normal school student body. He will return next Monday to deliver the address at the State Grand Commandery banquet.

Normal School Notes

Miss Corinne Elie of Baltic will spend a week's vacation at the home of her aunt, Mrs. E. L. Blondin of New Haven.

Miss Genevieve Fisher of Salem, Conn., will spend her vacation at the home of her parents, Mr. and Mrs. George Fisher.

Miss Mildred Dunlop of Taftville will spend the vacation week with friends in Providence, R. I.

The final training period for the class of 1928 will end Friday. Junior divisions 1 and 2 will begin training on May 7th, immediately after the week's vacation.

The normal school was the stage setting for part of the film An Ill Wind that is being produced for St. Paul's Episcopal church by the Cinema Service company of Hartford. G. F. Jackson of Norwich was director. One scene was taken in the social science room. Normalites who were starred in this scene were: The Misses Rose Goldblatt of Baltic, Margaret McCarthy of New London, Sylvia Johnson of Baltic, Genevieve Fisher of Salem, Ruth Furlong and Loretta Higgins of Norwich, Miriam and Rose Cohen of Julia Dytko of New London, Mildred Willimantic, Florence Gadbois and Dunlop of Taftville, Corinne Elie of Baltic and Julia Daley of Waterbury.

Miss Ardath Leveille of Putnam was given a surprise party Wednesday evening by the girls staying at the Donovan house.

Miss Marion Cleland, of Springfield, secretary to Principal George H. Sherman, will entertain guests from Plainfield over the week end.

Miss Katherine Beare instructor in art will spend next week at her home in Taunton, Mass.

Miss Helen Hahn, teacher in mathematics at the Windham street school, will go to Bedford, Mass. for her vacation.

Junior report cards came out today.

Miss Gladys Greenman, faculty member, of Cleveland, Ohio, will spend the week's vacation in New York.

ROAD SOCIETY

Elias Miner of Westerly was in this vicinity several days last week.

Mrs. Agnes Lathrop of Norwich has been the guest of her brothers, R. O. Fernando and George Wheeler, the past week.

Mrs. George Readleton has returned to her home after spending the winter in Norwich and Willimantic.

Mrs Dwight Tibbetts, Mrs. Agnes Lathrop and Miss Louise Wheeler spent Monday afternoon at Maple Lawn.

Mrs. William Austen of Westerly spent Wednesday with Mrs. William Billings.

Mrs. Edmund Burdick attended the meeting of the Social Corner held in Grange hall at North Stonington last week.

Mrs. Seth N. Williams, Miss Priscilla Loper and Miss Grace D. Wheeler attended the meeting of Anna Warner Bailey chapter, D. A. R., in Groton Thursday, where reports of the congress at Washington were heard.

The name William Eugene has been given to the son born to Mr. and Mrs. William B. Ryon (Priscilla Billings).

Mr. and Mrs. John Harkness of Potter Hill spent Sunday at Edmund Burdick's.

The birth of a daughter Wednesday to Dr. and Mrs. Neville Usher is of local interest, as Dr. Usher is a grandson of the late Rev. John O. Barrows of Norwich Town, for a number of years pastor of the Road Congregational church.

STANDARD OIL COMPANY OF NEW YORK

"good morning, motor"

"MORNING, Boss. Just a minute, please, before you step on the button. I need a drink. I wish the family would remember that I am not air-cooled. Otherwise okay. Bill changed the oil yesterday and that good gas you have been buying lately keeps me as free of carbon as a demonstrator's motor. My pep and pick-up will please you today, Boss."

"BACHELOR" MOTORS AGE RAPIDLY

HABITUAL DINERS-OUT are bad insurance risks.

So are motors which are habitually fed anything and everything in the way of gasoline and motor oil that the roadside offers. It's a short life and not always a merry one for the unfortunate owner.

This company operates a fleet of several thousand trucks and automobiles. They all lead regular lives and get nothing but Socony Gasoline and Socony Motor Oil. Some of them have run more than 100,000 miles and are still on regular duty.

We have been refining for fifty-four years. We test our products thirteen times before they reach your engine. This ensures uniform quality at all times and wherever you may buy it.

Nothing succeeds like a good habit. Prolong the life of your car by standardizing on Socony.

Do you know the Socony Touring Service

Its address is 26 Broadway (Room 268), New York, and it will help you to plan your trip by supplying full information concerning roads and detours. The service is free and always at your disposal.

STANDARD OIL COMPANY OF NEW YORK

THE

No Approvals
No Charges
No C. O. D.'s

Princess Shop

FRANKLIN SQUARE, NORWICH

BEGINNING TODAY, FRIDAY, APRIL 27th, OUR

5th Anniversary Sale

Come Today Expecting the Greatest Values ever offer in Norwich — You Will Not Be Disappointed.

COATS

COATS
SILKS KASHAS and SPORTS Marvelous Values $8.95

COATS
BETTER GRADE COATS Broadcloths, Twill-Sheens $19.75

EXTRA SPECIAL!
65 SKIRTS
All Wool Kashas $1.29 — Wrap Around Style
Sweaters to match $1.29 — Value $2.95

DRESSES
Hundreds of Latest Styles and Materials
$7.95
Values to $14.75

DRESSES
Better Grade DRESSES
FLAT CREPES
PRINTED CREPES
GEORGETTES
All Sizes
Regular Value $16.50
$10.00

Dresses

New Spring Hats
1000
NEWEST HATS
STRAWS — FELTS
TOYOS — CROCHETS

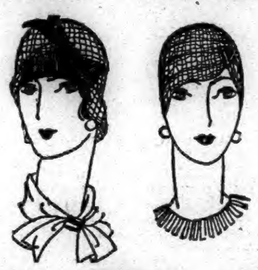

$1.45 $2.95 $3.95

COATS
EXTRAORDINARY FINE QUALITY COATS at this LOW PRICE $14.95

COATS
A MARVELOUS COLLECTION OF HIGHER GRADE COATS—WONDERFUL QUALITY AND WORKMANSHIP $24.50 to $34.50

50 MANNISH SUITS
OF NOVELTY TWEEDS
All Silk Crepe Lined
$7.95
Values $12.75
Sizes 14 to 38.

50 ODD DRESSES
SILKS and JERSEYS Value to $6.00 $3.95

CLOSING OUT
400 PAIR SILK HOSE
Full Fashioned
ALL MAKES—
ALL COLORS—
ALL SIZES—
Values to $2.00 ..... 49c

DANIELSON

NOT TO NAME GRAND JURY UNTIL THIS MORNING

(Special to The Bulletin.)

DANIELSON, April 27—Not until Sheriff Charles A. Gates makes his report in the superior court at Willimantic Friday morning will the personnel of the grand jury summoned to hear the presentment of evidence against Roland G. Lalone and Albert G. Raymond, held at Springfield, Mass., as fugitives from justice in Connecticut in connection with the death of State Officer Irving H. Nelson, be made public.

This afternoon Sheriff Gates declined to disclose the name of anyone of the 18 individuals, including an attorney and a physician, who will constitute the grand jury. As far as he would go was to state that the grand jury will be representative of everyone of the 15 towns of Windham county, and to intimate that as late as 3 o'clock this afternoon this grand jury was not quite complete.

At Putnam, State Attorney Howard C. Bradford stated that he had no knowledge whatsoever of the grand jury personnel, that matter, he said, being entirely in the hands of Sheriff Gates.

Neither was there any information available as to who the witnesses are to be when the presentment is made in Willimantic tomorrow morning. It is intimated, however, that their number will be considerable and that the grand jury will have opportunity to hear much, and in detail, about all the work that has been done by state officers from the Danielson barracks in the three weeks that have elapsed since the death of Officer Nelson, and its relation to the effort to bring Lalone and Raymond from Massachusetts into this state to stand trial for murder.

Back of the proceedings scheduled for Friday morning is the ambition of the official group that has been investigating the case, and that will prosecute it, in all probability, to get the prisoners into Connecticut in time to stand trial at the present term of the superior court, criminal side, for Windham county. This program, of course, is all dependent on the result of the grand jury proceedings in Willimantic this week end.

Should an indictment be returned against Lalone and Raymond and should they be returned to Connecticut for trial, there is going to be all kinds of pressure brought for opportunities to be present at it. That already is indicated. For the convenience of the great majority of persons intimately concerned with the matter, there is the possibility, it was said today, that in case the trial is held in this state that it will be at Putnam.

No case developing hereabouts in years has stirred public interest like this one.

This afternoon at the home on North Main street funeral services for Mrs. Anna L. Sweet were conducted by Rev. Chester J. Armstrong of the Baptist church. Relatives and numbers of friends were in attendance. Burial was in Westfield cemetery. The bearers were Daniel Gallup, Edward Gallup, John W. Gallup, E. Bitgood, G. O. Thomas and William Sweet, of Moosup. Louis E. Kennedy was in charge of the funeral arrangements.

From the home in Moosup this morning the funeral of Mrs. Joseph Emond was held with funeral services at All Hallows church at 9 o'clock. Rev. J. E. McCarthy the pastor. Rev. J. H. Quinn of the Sacred Heart church at Wauregan and Rev. Oscar Norman, curate at All Hallows, were officers of the solemn high mass of requiem. Burial was in St. Anne's cemetery at Cranston, R. I. The bearers were Louis Emond, Albert Levesque, Joseph Levesque and Theodore Labrie were the bearrs. L. E. Knnedy was the funeral director.

Real Estate For Sale: 7 room cottage in excellent condition, modern improvements large lot, Francis St., price $3800. (Can you imagine it?) Rent payment plan. Also have attractive house of 8 rooms with improvements on Conn. Mills Ave. adjoining property recently sold to Wilfred L'Heureux. (Fine neighbors.) See J. C. Witter, don't wait.—adv.

Friday evening of this week, from 9 to 10 o'clock, there is to be something of very special interest to the people of Danielson and vicinity on the program of WNYC, the New York city municipal broadcasting station. The broadcast of that hour will include violin solos by Miss Madelyn Cronin of Danielson, a student at the college of Mt. St. Vincent on the Hudson.

Heavy blasting that resounds in Danielson and territory for several miles about is incident to the blowing away of rock on Ledge Hill, midway between Danielson and Brooklyn, as the first process of getting out the stone that is to be crushed and used on the highway that is being reconstructed between the two places.

Forty Hours devotion will begin following the last mass at St. Joseph's church in Dayville on Sunday and will continue through until Tuesday morning. Meanwhile numbers of visiting priests will be in attendance.

Business men here, as a very general rule, will arrange their hours of keeping their stores open, beginning next Monday, in accordance with the daylight saving plan of timekeeping that will go into effect next Sunday morning.

President M. H. Berthiaume of the Danielson chamber of commerce is planning for one of the largest meetings of the year when Dr. Stanley H. Osborn of Hartford addresses the organization at the May meeting next Tuesday evening.

There appears to be a bit of impudence, combined with indiscretion, in the fact that someone took a No Parking sign from its location on Academy street, near Main, and carried it away to Hawkins street, there abandoning it.

A number of Danielson women are showing special interest in arrangements being made to make the May breakfast of the Woman's board of the Day Kimball hospital at Putnam a big success next Tuesday.

Elimination of French's crossing, on the Providence-Willimantic line between Central Village and Plainfield, is on the program of the state highway department, and that bit of progress will be welcomed by everyone who is familiar with the dread cross-over, where lives have been lost.

According to all reports, this has been a week that has stagnated the interest of the majority of trout fishermen in the great spring sport. It has been too cold, it has rained and snowed too much, and the water has been too high. And all of that makes a bad combination for successful angling. Yet some hardy souls have brought in a few fish.

Insofar as those on the outside hear, the negotiations between representatives of Powdrell and Alexander, Inc., and the Connecticut Mills Co. Inc., for the purchase of the plant of the latter company, now idle in Danielson, have not made great progress of late. It appears that there is a difference in opinion between the negotiators as to what the property referred to should be sold for, at this particular time.

Amateur boxing bouts are on the bill for Friday night at the armory in Danielson, the first since the ban on such affairs was fixed a few weeks since. The bouts are being staged here under the auspices of the military organizations stationed at the state armory with Frank Barber of the old Casino A. C. is matchmaker.

PUTNAM

REPORT FINDING TWO GUNS PROVES TO BE FALSE

(Special to The Bulletin)

PUTNAM, April 26—It was stated Thursday morning that two guns thought to be the death delivering weapons that killed Officer Irving H. Nelson of the Connecticut state police near Pomfret on the night of April 6, were found today a short distance from the place where the fatal shooting took place. However a checkup of the story proved that it was only a false rumor. It was later learned that officials assigned to bring in evidence against the two now being held in Springfield, Lalone and Raymond, that the throwing away the revolvers would be sheer madness on the part of the murderers and was almost impossible.

Nothing new developed Thursday in the Nelson murder case in Putnam. Many Putnam people who are interested in the case are in hopes that evidence now gathered by the state police will induce the grand jury to issue a bench warrant that will bring both Lalone and Raymond to Connecticut to stand trial for the murder of the Danielson police officer. As far as the public knows now the state has no direct evidence against the two alleged Worcester gunmen, in connection with the shooting of Officer Nelson. The grand jury of Windham county will sit in session in Willimantic on (Friday) morning at 11 o'clock and will hear all the evidence presented.

The Putnam fire department was called out Thursday afternoon at 3 30 o'clock by a four stroke call to extinguish a chimney fire at 18 Lee street in a house owned by Charles Seder. The quick work of the members of the hook and ladder company extinguished the blaze that was shooting out onto the roof. No damage resulted to the building from the fire or chemicals. This was the fifty-third fire call of the year, which greatly brings the department's record for 1928 much lower than it was on April 26, 1927.

Fourteen barrels of soot coming from a flue as the result of the cleaning of a chimney by members of hte fire department was greatly exaggerated by a mistake on a fire report and subsequently was stated so in a recent article appearing in this column, as was the case in the chimney fire at the home of A Magnant on Battey street, Monday evening The amount of soot causing the fire in the chimney was about 14 pounds according to Chief Thurston of the fire department.

The juvenile minstrels held Wednesday evening at the Putnam high school auditorium under the auspices of the Windham County Y. M. C. A. for the benefit of Camp Woodstock was largely attended. Putnam puvenile amateur actors staged an excellent showing and the camp improvement fund will be greatly benefitted by the proceeds of this entertainment. The cast included members of hte various Y groups throughout the county.

Fishermen returning from a day spent in the field Wednesday in search of the much wanted "brown trout" that are said to have been released in trout streams in this vicinity, said that none were seen. In Killingly where one collector of rare species of fish has offered a $1.00 a pound for any such fish anglers in that vicinity spent many hours in an effort to land a brownie but none were reported caught.

Putnam stood between winter and summer Thursday. During the noon hour the mercury took a turn for the higher altitudes and by afternoon it appeared that Dame Spring had returned with the tidings of warm weather, but the recent snow storms during the week kept many of the more cautious wearing their winter apparel.

Clean up week will officially commence on Monday April 30 and all plans for a successful six day clean up of the city are being made by those cooperating with the city council and the chamber of commerce. Children of the graded schools both public and parochial have been drawing up slogans to use during the week designated by the city officials for spring cleaning. The assistance that will be rendered by the highway department in the carrying away of rubbish will be the greatest contribution. Both the west and east sides of the city will be taken care of by the teams of the highway department during the week of April 30 to May 5.

Putnam will be the center of interest in the checker world on Saturday when the contestants of this section will meet at the Putnam Masonic club to play for the championship of eastern Connecticut. Many entrants have signed up to play with the manager, William P. Warren of Putnam. Among those who have signified their intentions of entering at this meet are: Present Champion C. E. Hallen of Lebanon; W. P. Warren of Putnam who was second winner in last year's meet; Joseph Gorneau; Charles LeDoucier; Dr. E. F. Perry, American Legion champion of Putnam; Arthur Seymour of Salem; George W. Baker and Elbra Baker of Brooklyn; F. B. Stanton of Putnam; M. H. Geissler of Putnam; William D. Casey city champion of Willimantic; Joseph Gorman of Norwich and E. L. Pultz of Lebanon. All of the above mentioned have been runners up in past tournaments and will probably give many tough battles during the play Saturday. The list has not been filled yet and there are man places left for anyone who wishes to enter.

All religious services in the city will commence on daylight saving time on Sunday April 29 excepting the Second Congregational and St. Mary's church which will not adopt the new time until the following Sunday May 6. No reason has been given by the pastors of either church as to why services will not begin one hour earlier. All other business houses and mills have signified their intentions of starting on the new time on Monday morning.

Although no official date has been set for the opening of the Putnam country club members have been enjoying a few rounds during the week on the newly repaired course. Generally the weather allows the club to officially open on April 1, but the exceedingly late season has kept many off. Thursday found a few on the links making their way around for the first time this season. The first tournament of the season slated to be played at Putnam is Memorial day but no club has yet been picked as an opponent for the Putnam duffers.

OBITUARY

Mrs. George H. Hicks

(Contributed.)

Isabella Lucy Maria Jewett, 74, was born in Willimantic Nov. 19, 1853, oldest daughter of Rev. Ebenezer Jewett and Lucy Ormsby, and died at her home in Abington Thursday, April 26. Nov. 30, 1870, she married Reuben G. Weeks, a Civil war veteran. They had seven children: Ida (Mrs. William G. Jennings) of Quinebaug; Maurice C., Washington, R. I.; Alfred C., Abington; Harry S., Elma, Wash.; Charles R., New London; Owen A., Abington, and William E. Hempton. There are nine grandchildren and two great-grand children. Reuben Weeks died about thirty-one years ago.

In 1904 she married George H. Hicks, first selectman of the town of Pomfret, who survives her. Since that time she has made her home in Abington.

She was a charter member of Wolf Den grange and had held the office of chaplain; a member of the Woman's Relief corps of Putnam, a valued worker in the Ladies' Benevolent society and an ardent worker in Abington Social library.

She will be greatly missed in the community, where she leaves many friends, as was shown by the crowded Congregational church, where the funeral services were held Sunday afternoon at 2 o'clock. There were beautiful flowers. Rev. G. H. Hawkes conducted the services, assisted by Rev. Frank A. Fuller of Putnam, who read a poem written by Mrs. Hicks. About two hours before her death she directed her granddaughter, Miss Cybel Jennings, where to find it and bring it to her. The poem written by Mrs. Hicks was entitled "Mother's Poem to My Children." She was half-sister of the late Mrs. Elizabeth Jewett Brown of Pomfret and Mrs. Alfred Griggs of "The Haven," at Abington.

Rheumatics Read This

Torturing Pains Ended — Swollen Joints Vanish or Money Back

Thousands of sufferers have freed themselves from the bondage of rheumatism; rid themselves of the torturing pain; reduced the swollen joints; thrown away canes, and from helpless beings became able to work and be of use to themselves and families.

They took Rheuma; the modern enemy of rheumatism, neuritis and gout.

Rheuma forces the dangerous poisons out of the system in the natural way—that's the secret of Rheuma's success.

It matters not whether you are tortured with pain, suffering with sore, inflamed joints or distressed with occasional twinges, Rheuma is sold by Lee & Osgood Co. and all good druggists with guarantee that it will end rheumatic suffering or money back.

PLAINFIELD

Mrs. Philip Hebert, assisted by her mother, Mrs. John MarcAurele, entertained a party of friends at their home Wednesday evening. Whist was played, the prizes being won by Mrs. Laura Knabe and Miss Amelia Houle, the consolation award going to Miss Beatrice Desrosiers. A luncheon was served by the hostess, others present were Misses Lucinda Houle, Angelino Desrosiers, Onaido Ballard, Mrs. Lucy Ouimet, Alice Hebert, Mrs. Wareing, Marion Ballard.

NORTH STONINGTON

About thirty local friends of Mr. and Mrs. George S. Shippee paid them a visit Tuesday evening, April 24, the fiftieth anniversary of their marriage. Mrs. Shippee wore her wedding dress, a gray wool, made demi-train, and trimmed with ruffles. In behalf of the Women's league of the Baptist church, where Mr. and Mrs. Shippee are attendants, they were presented a fine electric lamp. They also received other gifts, among them a gold piece from the faculty of Wheeler school, where Mr. Shippee is janitor. Sandwiches, cake, ice cream and coffee, brought by the visitors, were served, and a pleasant social hour was enjoyed.

Miss Lucy Lester, teacher of Pendleton Hill school, spent the week end with her sister, Miss Dorothy Lester, at the home of the Misses Thompson.

CHESTNUT HILL

Mrs. Christy Oehlers returned home Sunday after two weeks' visit with her sister, Mrs. Brownfield, in New York. Her nephew, Clarence Brownfield, brought her home by automobile, accompanied by his mother, Mrs. Brownfield. They remained here for two days.

Mrs. Gurdon T. Chappell, with her infant daughter, Elizabeth Eloise, arrived home from a Willimantic hospital Tuesday.

Mr. and Mrs. Lincoln Kennedy and children of Monson, Mass., spent a few days recently with Mrs. Kennedy's parents, Mr. and Mrs. E. A. Stiles.

Mrs. E. W Stiles, who has been a patient at a Willimantic hospital for three weeks, is at the home of Mr. Stiles' parents for a few weeks.

The quarantine has been removed from the homes where there have been scarlet fever patients and the children are again in school.

Miss Bertha Latham of New York is with her sister, Miss Mildred Latham. Mrs. Adams of Willimantic is also staying with the sisters.

Mrs. Jacob Ligler of Lebanon returned home Wednesday after three weeks spent at W. D. Davoll's, whose family has been ill.

E. C. Payson and son Carl were in Norwich Town Sunday.

WARRENVILLE

Mr. and Mrs. Walter Richardson and little daughter of Willimantic were visitors at the Bassett homestead one day last week.

Frank Varga is in Hartford hospital receiving treatment for an injured eye.

Mr. and Mrs. George Baker have moved to the farm of Willard Mack where they will act as caretakers.

Clarence Barlow visited his brother, Roy Barlow at Hartford last Tuesday and Wednesday.

Bert and Leon Gardner were in Waterbury on business last week.

A telephone alarm was given Saturday morning for a fire in the woodlot of Henry Church. The damage was slight.

Mrs. Carolyn Calhoun of Hartford visited her parents, Mr. and Mrs. Marshall Lawton the last of the week.

Mrs. Walter Brown and Miss Harriett Durkee were home from West Hartford last week for a vacation.

Mr. and Mrs. Roy Barlow and Mr. and Mrs. H. L. Buck of Hartford visited relatives here over the week-end.

A family named MacKay has moved from New York to the farm next to Ed Mann's.

Going Out of Business!

STOCK AND FIXTURES FOR SALE STARTING APRIL 26th.

Stock includes the full line of Ladies' and Misses' Coats and Dresses. All this season's new and up-to-date goods.

A. Weisberg

Hyde Block, 44 Main Street, Danielson, Conn.

Seed Potatoes

We have just unloaded another car Certified.

Eldredge Hardware Co.

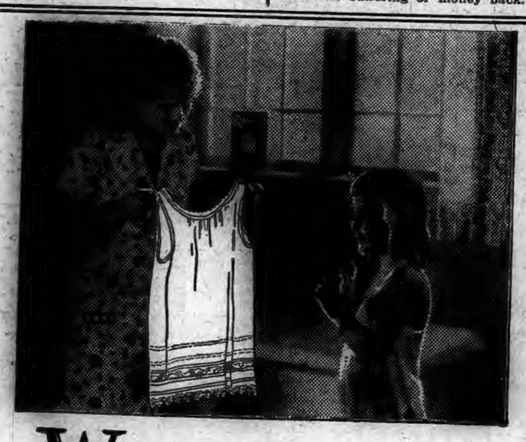

We love these sweet *whiter* washes

that are neither scrubbed nor boiled

IT'S now so easy to keep Ann in fresh, clean clothes. I can wash her little frocks whiter, brighter than ever—*so easily.*

When I think of the way I used to rub, scrub and boil to get Ann's clothes white—! But now I just *soak and rinse* for the whitest week's wash ever.

No scrubbing to wear me out—and wear the clothes out, too. The grimiest edges become snowy with little or no rubbing. I've even given up boiling the wash since I changed to Rinso.

Rinso suds are marvelous. So creamy and lasting. They loosen the dirt and stains safely, without the help of bar soaps, chips or powders.

Most of my neighbors now use Rinso in their washers or tubs. We all love the sweetness of the *whiter* washes that we get the "no-work" Rinso way.

Why don't *you* get the BIG package of Rinso from your grocer today?

Guaranteed by the makers of LUX—Lever Bros. Co.

Rinso

The Granulated Soap—Soaks Clothes Whiter

SPECIALISTS UP TO 5.00 — **LINCOLN STORES** — SPECIALISTS UP TO 5.00

SATURDAY, APRIL 28th

HOUSE DRESSES

Group No. 1

A special purchase of 300 House Dresses—made in a great variety of styles. Many with Organdy inserts and pockets. All sizes. This Dress was made to retail for $1.98. Stock up for the summer now at a great saving—EACH

$1.00.

Group No. 2

As pictured above, many styles, scores of beautiful patterns. Organdies, Batistes, Voiles, Dimities. All sizes. See them in our window. Here is a chance to purchase a $2.98 House Dress for the low price of—EACH

$1.79

THE PORTEOUS & MITCHELL CO.

End-of-the-Month Sale

CONTINUED FRIDAY

A Store Wide Sale, embracing each and every department. Sixty (60) leading items. Fresh, crisp Spring Merchandise, every one a super value.

Our Daily Special

ONE DAY ONLY — FRIDAY

Washable Flat Crepe

$1.65 yd

Regular Value $2.50 a yard

500 yards Washable Flat Crepe. Ideal quality for Dresses, Blouses, Slips and every Lingerie purpose. In the following colors: White, Coral, Sweet Pea, Mother Goose, Goya Red, Green, Black, Pink, Bisque Copen Blue Rose and Navy. Regular value $2.50. Daily Special Price $1.65 per yard.

No Mail or Telephone Orders.
On Sale Friday Only

These Sales Events Now in Progress

Women's and Children's Dresses

Extraordinary sale of Women's and Children's Dresses! Unprecedented values in Spring and Summer Wash Dresses for Children—sizes 2 to 8 years, inclusive. Misses' and Women's in all regular sizes, at prices ONE-THIRD to ONE-HALF off regular prices.

Toilet Goods, Drugs, Etc.

Our Annual Spring Sale of Toilet Goods, Drugs, Etc., Continues Friday. Assortments are more complete, more varied than ever, at prices that mean remarkable savings on every day toiletries.

1928

Norwich Bulletin and Courier

Entered at the Postoffice at Norwich, Conn., as second class matter.
Telephone Calls:
Bulletin Business Office 480
Bulletin Editorial Rooms 35-2
Bulletin Job Room 35-3
Willimantic Office 934 Main St. Telephone 1131-2

138 YEARS OLD

Printed every day in the year except Sunday.
Subscription price 12c a week, 60c a month, $6.00 a year.

Members of The Associated Press
The Associated Press is exclusively entitled to the use for republication of all news despatches credited to it or not otherwise credited to this paper and also the local news published therein.
All rights of republication of special despatches herein are also reserved.

Norwich, Friday, April 27, 1928

Daily Average Circulation
WEEK ENDING APRIL 21, 1928:
13,548

ARBOR AND BIRD DAY

By proclamation of Governor Trumbull today is Arbor and Bird day. We can feel certain that the day will be observed in the schools, as it usually is, that trees and shrubs will be planted, that exercises will be held, that special programmes will be arranged. It is not that there is any special advantage to be gained in setting out trees and shrubs today, there is nothing magic in April 27th in this respect, but it is desirable that there should be a keen interest maintained in regard to trees and birds and a great help is furnished by having the minds guided in the right direction relative thereto.

It all fits in with the beautification efforts which are made in regard to private and public grounds. It is in keeping with the recently adopted plan of the state for setting out trees along highways and otherwise contributing to their attractiveness.

Well may we reflect on the governor's proclamation when he says: "As population increases and standards of living improve, the preservation of our trees and plant life becomes worth while not only from an aesthetic standpoint, but also in connection with such basic problems as food and shelter. Within the memory of most of us, forest conservation was only the hobby of a few enthusiasts. In two decades it has become a necessary factor in any general programme of civic betterment. Even an elementary knowledge of the perils and safeguards of plant life, was, until recently, to be scarcely found outside the walls of our agricultural schools and experiment stations. Now no child is too young to learn the tragic story of our chestnut trees, to help in the elimination of the tent worm, the japanese beetle and other scourges and to appreciate the part played by our bird life in the destruction of garden pests of all sorts."

Arbor and Bird day comes this year within American Forest week and it should have the effect of creating the additional interest which is needed in conserving our woodlands and stimulating the needed efforts in behalf of reforestation.

THE FLOOD CONTROL BILL

It has long been realized that the attractions and influence of the pork barrel are many. It is brought to attention again in a conspicuous manner by the action which has been taken in congress concerning flood control.

There is no dispute over the desirability of flood control legislation. All are agreed as to that, but it makes a big difference whether congress points to an unlimited pile of money and directs that a raid be made upon it, or whether an effort is made to meet the situation in a sound, businesslike manner.

By the unanimous vote of the senate and by the action in the house, the latter being taken in defiance of the expressed opposition of the president who has referred to such legislation as extortionate, legislation has been favored which means that the outlay may go over a billion dollars, even a billion and a half having been mentioned as a possibility if that measure is carried out. The house has persisted in its action even though it knew that it faced a veto, such amendments as it made not accomplishing the modifications which the president has sought.

There will be need for a conference between the two houses in order to reconcile the differences in the bill, and it is not improbable that the senate will endeavor to find out for its own information just what the objections are to the legislation that has been voted. Whether the points which have been called to attention by the president will now bring the senate to a realization of the responsibility it should assume is a question.

President Coolidge has been willing to make certain concessions for the sake of aiding the legislation, but it remains to be seen whether the pork barrel packers can be turned from their intended course and whether they can be made to recognize and respect the advice which has been given them against the political tactics which they are pursuing in the place of sound principles. Unless the conference results in overcoming the defects which the president has pointed out a veto can be expected.

THE UNKNOWN NORTH

It is quite evident that there is still plenty for fliers to do in the polar regions when it comes to getting a thorough knowledge of just what exists yonder.

According to the reports which have been given of the Wilkins flight from northern Alaska to Spitzbergen it is disclosed that he did not go over the north pole, didn't undertake to do so but shaped his course so that he would fly over a part of the polar region about which considerable uncertainty prevailed. With good conditions he would have been enabled to make an excellent report of what he saw and tell whether there was land or just ice covered ocean in that locality. Bad weather conditions at that very point frustrated one of the important objects of the flight. It was demonstrated that the flight could be made, and it removed that section from the unvisited portions of the globe but even though it has been crossed in the air there is nothing known about it.

There is much of the region around the pole about which no more is known. The Wilkins flight has once more demonstrated what can be expected into and away from the unknown localities. Whether there is an undiscovered land will remain a mystery until there has been a careful covering of the top of the earth in various available northern points of land to and across the pole to points on the other side of the circle.

It is not work that every one would hanker for. It means flying under conditions which would not appeal to many. There is involved no little risk and there is need for a great amount of courage and confidence. Gradually in time, as the result of the efforts made by those who like such work we can expect to know much more about the frozen north than we do and it is certain that much valuable assistance is going to be obtained through those who operate flying machines.

DECIDED SOME TIME AGO

Throughout the state there is keen regret manifested in the statement of Senator McLean that he will not stand for another nomination. It is regretted because it is felt that he is the man for the place, that the state desires to retain the benefit of his experience and the advantage of his ability and there are those who carry the idea that he could so adjust himself to the duties of the office as not to make it burdensome under increasing years.

That has shown to be entirely possible in the cases of others, but it is evident that Senator McLean regards himself as the best judge of his own situation. His decision, in fact, is in complete accord with the statement which was forwarded from Washington some weeks ago by The Bulletin's correspondent in which it was declared that he would not stand for a renomination. It was felt that at that time that the senator might be prevailed upon to change his mind. From all indications he had at that time indicated what he has now said. That intimation was a warning which the people of Connecticut were not desirous of accepting.

Efforts to retain the services of a man whose departure from the senate will be a loss to the nation as well as the state have been made in such a manner as to get a favorable response if such were possible. Senator McLean is evidently desirous of stepping out of political life. His statement is unquestionably sincere. He is actuated by his physical condition and desires to spend some time outside political activities. In yielding to his wishes Connecticut will do so with keen appreciation of his services and sincere regard for what the termination of them means.

THE SENATE TAX CUT

The action of the senate finance committee in voting for a tax reduction bill amounting to $203,000,000 indicates that the committee is disposed to give heed to recommendations which have been made by the treasury department and to conditions existing at the present time.

With the senate committee advocating such a tax cut it is realized that it is so close to treasury estimates that little opposition is likely to be encountered in that respect. It will mean a considerable cut below the amount set in the house bill and even a greater reduction from the amount which the democrats have been endeavoring to write into the bill.

What the senate will do with the bill which the committee will report is uncertain. Conditions there are such as to upset it if there is that desire but in the interest of common sense it is a measure which should get support even to acceptance by the house. It is not improbable that a bill calling for such a tax reduction would get the approval of the president provided there are no serious defects hidden therein.

The senate measure does not provide for some of the desirable changes in the existing federal taxes. It doesn't cut the corporation tax as much as might be desired and it doesn't touch the inheritance tax, but in the case of the corporation tax the action taken is governed by the conditions prevailing and an unwillingness to invite a deficit. The ending of the automobile tax and the lowering of the rates applying to the immediate surtax brackets give attention to changes which have been strongly urged.

EDITORIAL NOTES

April showers may bring May flowers but they don't help the traveling on the cross country roads.

The season isn't such as to cause the fish stories to outdistance anything that was ever heard before.

The man on the corner says: It is not too early for some to do a lot of worrying about the favorite team.

Not yet have we gotten that inspirational weather which brings about the spading of the backyard garden.

The weatherman is out of sympathy with the idea of carrying through the summer of and of last year's cold.

Who will start a subscription fund to reimburse Harry Sinclair for the money he has had to spend in his defense?

Mussolini requires students to wear straw hats. Anything in the way of headgear would call for a strike in this country.

It is all well enough to say that the Bremen will fly to Germany from New York but it will first be necessary to get it to New York.

Now that Sinclair has been freed in the oil Dome conspiracy case he will probably be looking around for more oil fields to gobble.

DIARY OF A POINTED FOX

Oct. 16—As a rule I do hate these checkroom conversations, and when Miss Ellinor decided the evening was too warm to take me with her into the theatre I surely was disappointed. It started out the way these evenings usually do. There was that old-fashioned chinchilla from Tennessee, with some interminable gossip about the "best people." And the stories those ankiets told! I actually preferred listening to the opera hat and the cane talking over the stock market, although that was dull enough.

But I woke up when this little Russian sable on the hook next to mine told me a tale I shall not forget in a hurry. I just wonder if it is all true.

He opened the conversation by inquiring with a charming accent if I knew what was good for a cold. He had got his feet wet, he explained, when his mistress had wept, whose parts of every American state save and he stammered with embarrassment as he confided it—that it may be necessary for her to part with him.

"She is, — how you say it?—hard up," he said with a sigh. "And in the old country we used to eat off silver and gold. Think of it!"

I thought it over, and waited for him to go on. He explained, after a pause, that his mistress was a real sure-enough countess and had lost position and wealth in the revolution and was having a difficult time getting along on what she had saved from the wreck, plus what she could earn as a seamstress. He said her name was Natalie Something-or-other, which I never could pronounce, and that she came to the theatre to study styles and also in the hope that some day she would run across Peter.

Peter, it seems, is her son and she last saw him six years ago, when he was only 16. She does not know whether he is dead or alive, but heard he had come to America. I don't understand the politics of it all, but somehow or other Peter and his mother got in dreadfully bad with the powers in Russia, and one night the secret police came to take them away to prison. The countess knew that they would either be killed or sent to Siberia. So they made a dash for liberty and escaped. The countess and Peter exchanged clothes, and he escaped but she was captured, and was about to be shot when a powerful politician was struck by her beauty when he came to visit the prison, and ordered her release. She promised to be his bride, but on the night of the wedding she stole his automobile and dashed for the frontier, where she escaped in peasant's clothes. The sable may have been seeing too many movies. But there may be something in it, especially about her being broke.

Oct. 17—I hardly can wait to write down what happened after the theater last night. We went to a little restaurant around the corner from the playhouse. After the sandwiches the waiter said the eclairs were "simply delicious." So Miss E had an eclair, and she and her escort went on talking. But pretty soon he said:

"I think you are staring at that waiter; he certainly is a handsome fellow." Miss E. said with a sigh. "He certainly is," and pretty soon she ordered some more eclairs.

We saw the good-looking waiter coming in from the kitchen with the eclairs and all of a sudden what did he do but dump those eclairs right in a gentleman's lap! You could hear them go "squash" as they fell. The man was furious, but the waiter paid no attention at all. He had spied somebody at a table in a far corner of the room and was rushing right over there.

Well, who was it but my friend, the Russian sable, perched on the shoulders of the most beautiful creature you ever saw—one of these queenly old girls with piercing black eyes and a creamy white skin and aristocracy written all over her. And she kissed the waiter and went over him right there in public. Of course, I knew it was Peter!

Well, the man on whom the eclairs had dropped called the proprietor, and the proprietor told Peter he was fired. Then Miss E and her escort mixed in and the countess told Miss E her story and Miss E told her that she thought it was all too sweet for words, and that she was sure the Junior Helpers would give a party for the benefit of the countess and of Peter and that they are to come out and see Miss E's Daddums. And if I know anything Daddums will have to come across!

As for that sable, did you ever see a sable grin? Loyal little fellow, that.—Chicago News.

Today's Anniversaries

1794—James Bruce, the explorer of the Nile, died in Scotland. Born there, Dec. 14, 1730.
1805—First American flag raised over a fortress beyond the Atlantic by Gen. William Eaton at Derne, Tripoli.
1813—Gen. Zebulon M. Pike, who explored a vast portion of the western country, killed in battle at York, Canada. Born at Lamberton, N. J., in 1779.
1822—Gen. U. S. Grant 13th president of the United States, born at Point Pleasant, O. Died at Mt. McGregor, N. Y., July 23, 1885.
1846—Resolution of congress gave notice of the termination of the joint occupation of Oregon.
1874—The khedive of Egypt took military possession of the Suez canal.
1894—Nathaniel S. Berry, war governor of New Hampshire, died at Bristol, R. I. Born at Bath, Maine, Sept. 1, 1796.
1895—Nicaragua refused to pay indemnities by England.
1927 The authorities began evacuation of the inhabitants in the flooded lowland parishes of Louisiana.

Stories That Recall Others

Probably Much Colder

Ronald aged five has an explanation for everything that happens. He called at a neighbor's home recently and in running back and forth knocked a thermometer from the wall.

Deciding that the incident demanded an explanation he went to his hostess and said: "The temperature is down."

Not Necessary

Each winter a certain Sunday school class had given new suits of clothes to two boys who are sons of an industrious but poor member of the congregation.

This year as the time for the gift was approaching, the members of the class noticed that one of the boys was not attending Sunday school. One day the teacher decided he would find out why the boy was not present on the previous Sunday. He stopped the boy's brother on the street and inquired.

"He has a new suit and doesn't need to," was the unexpected reply.

YOUR HEALTH

LUMPS

By John William Shuman, M. D., Los Angeles, Calif.

A lump, which is the name for swelling or tumor in Latin, may be a wen of the scalp, a mass which can be felt within the breast or abdomen, a ganglion of some tendon near a joint, an enlarged lymph gland, a thyroid growth too large, a rupture, or many other things.

No one admires, desires, or harbors a lump but tries most everything to get rid of it. Just look at the cures for warts from charms to the knife! The latter being more successful than the former. The same is true for most all other kinds of lumps, and there is a reason.

The reason is not all for cosmetic purposes, although that is a prominent feature for many desiring to get rid of moles, warts, goiters, and even a disfiguring lump on the nose. The main reason for wanting to trade a lump for a neat scar line is because that lump is quite likely to develop into something else.

A lump will do one of three things: Remain the same, get larger, or go away. The last is the least likely occurrence and most people, knowing this, fear the second. When a lump grows it too frequently foretells that terrible disease, cancer!

When one studies the appalling figures pertaining to lumps in the breast there is reason enough for sitting up and taking notice. They are: "Eighty percent of breast lumps are cancer and 80 percent of the remaining 20 percent become cancer."

Lumps which grow quickly and are hard, painful, and soon soften usually contain pus. If one prefers an unsightly scar from letting the abscess burst, in preference to a neat little scar from a skillful surgeon's knife, that is his business.

If a man desires to carry a rupture until it will hold one-fourth of his intestines or until it kinks and causes obstruction, that is also his business; but he should know the risks and carry plenty of insurance.

There are a number of lumps for which, in their late stages, little or nothing can be done except relieve the pain somewhat, which is a real job; but all things including lumps and mountains, have a beginning; and if properly managed would not have reached second, third, or fourth stages. To this end, patient and physician must co-operate earnestly and intelligently.

Until folks have less fear of the doctor and doctors are less fearful of losing patients by telling them the truth, lumps will come and grow, and patients will go.

Today's Birthdays

Sir John L. Baird, governor-general of the Australian commonwealth, born years ago today.

William Draper Lewis, director of the American Law Institute, born in Philadelphia 61 years ago today.

Charles T. Copeland, who recently retired after 31 years as a Harvard professor, born at Calais, Me., 66 years ago today.

Rt. Rev. Frank A. Juhan, Protestant Episcopal bishop of Florida, born at Macon, Ga., 47 years ago today.

John G. Cooper, representative in congress of the Nineteenth Ohio district, born in England 68 years ago today.

Although there is only one part of helium in 186,000 parts of common air, a noted chemist believes that this important gas could be separated from the air for use in filling dirigibles.

What Do You Know About Eastern Connecticut?

Questions.

1—Who served the longest term of office as town clerk of Norwich?
2—How long was it?
3—When did the term close?
4—Who was his successor?
5—What was the oldest business block in Putnam?
6—What building now occupies the site?
7—Of what town was Andrew Wheeler Phillips a native?
8—Who was he?

Answers will be found on the classified page.

LETTERS TO THE EDITOR

Dirt Road Farmers

Mr. Editor: The American Agriculturist had a page devoted to the subject—Dirt Roads. I hope every subscriber has read those letters. May I quote a few sentences from them?

"Times have changed with the advent of the automobile. The superintendent who would erect a 'thank you ma'm' across the highway at the present time would be shot before daybreak.

"Consequently our hilly dirt roads are subject to the fury of the elements and just let a heavy car pass over a newly worked road and you have two beautiful ditches which convey your water to the foot of the hill usually with disastrous results.

"It is unthinkable to suggest a greater burden of taxation on the farmer for highways especially on the back road farmer. He is paying his share of all public improvements and is getting no direct benefit thereby. I believe our assessors should give this matter their attention and regulate assessed property values accordingly. It is only fair that property along improved highways should pay a greater proportion of the cost of such improvement.

"When we consider that the dirt road farmer is producing milk, etc., and marketing the same at a cost far in excess of the farmer living on an improved highway and paying dear for the privilege he does not receive we can easily understand why he frets."

Here in Lebanon is a very good case of dirt road cussedness. Near Exeter pond is a large hotel, also the Leonard Bridge postoffice. The nearest improved road is 4 miles away. The mail comes 8 miles over dirt road since the train stopped bringing it. The mail messenger has perhaps had no experience upon dirt roads and complains every trip he has made either way.

Now the fact in the case is that the taxes with which the hotel is burdened amounts to almost one twentieth of all taxes assessed in the town of Lebanon, and six of us here pay $2,000 in taxes which is one tenth of all the taxes. Here we are out in the wilderness compelled to pay for roads and lights at the center of Lebanon and all other improvements and get to that part of Lebanon only at town meeting time.

During these months of mud, it was impossible for a truck to come out and bring grain or to get calves and poultry the farmer wanted to sell. He had to tote everything with wagon and horses and very little at a time for fear that he would get stuck in the mud.

I think it would be only fair to pay people a bonus for inhabiting that part of Lebanon during winter.

Yours for a square deal,
A DIRT ROAD FARMER.
Leonard's Bridge, April 25, 1928.

For Your Fruit Trees—
NITRATE OF SODA
SULPHATE OF AMMONIA

For Your Garden—
"AGRICO" TRUCK
5-10-5 FERTILIZER

For Your Lawn—
GROUND BONE
TOP DRESSER

Special Mixed Fertilizers and Chemicals for Everything else.

A. E SHEDD
East Side.
Telephone Norwich 2718

LAWN MOWERS
GOOD QUALITY — LOW PRICE
Have Been Giving Satisfaction for 15 Years.
CAN FURNISH PARTS
THE HOUSEHOLD
Bulletin Building, 74 Franklin Street

DISCO BROS.
Friday and Saturday Specials
EVERY ONE A MONEY-SAVER

Seedless RAISINS 3 15-oz. pkgs.	25c	Confectionery SUGAR, 3 1-lb. pkgs	25c
Fancy Head RICE Four pounds	25c	Pint VACUUM BOTTLES	89c
Best Granulated SUGAR, 10 lbs....	57c	TOILET PAPER— 7 large rolls	50c
Betty Bright Self Wringing MOPS ..	89c	Medium Size Galvanized ASH CANS	$1.00
20 Bars White Floating SOAP ..	$1.00	4-Gallon STONE JAR and Cover..	$1.00
5-Cup CHINA TEA POT —New square shape	$1.00	No. 6 HOUSE BROOMS —Fine quality	59c
50-piece DINNER SET — Service for Six Handsome Decorations	$9.95	4-Piece GLASS MIXING BOWL SET— Rose Pink	$1.00
Boys' and Girls' ROLLER SKATES	$1.00	Two pounds 50c COFFEE	90c

SPECIALISTS UP TO $5.00 LINCOLN STORES SPECIALISTS UP TO $5.00

Dresses
500 SILK DRESSES

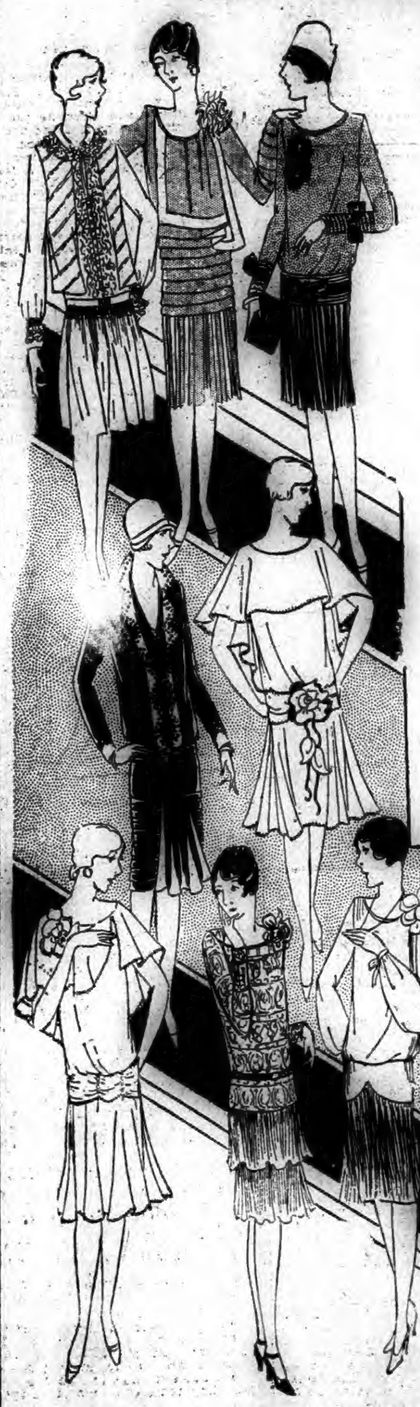

Made of heavy Crepe — all new merchandise. You will find many with short sleeves. All reflect the advance spring styles — not alone style but also quality. These dresses were made to retail for $12.95 each. We offer them to you at this remarkably low price of $6.95. Although the assortment is large and the styles varied, yet we suggest that you shop early.

$6.95 EACH

SATURDAY MORNING, 9 A. M.

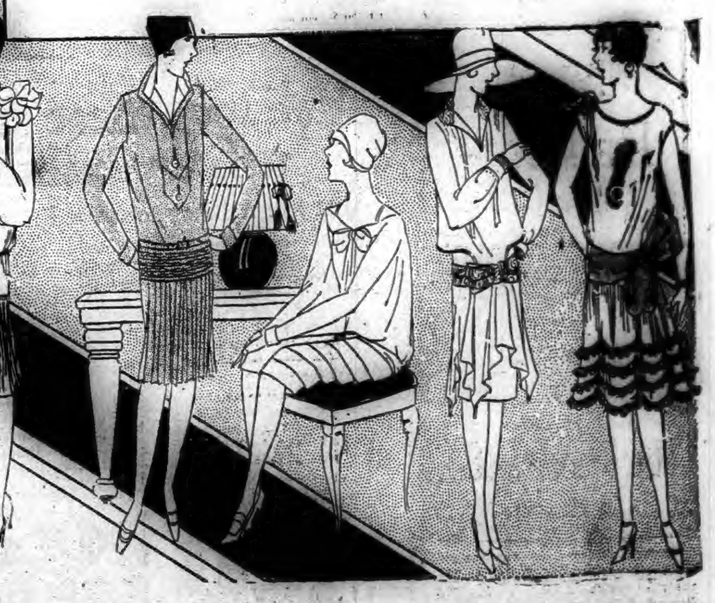

Feet That Yell

MURDER!
BURN, ACHE, PERSPIRE
EZO is a new scientific remedy for tired—aching—swollen—burning or tender feet—no fuss—no bother—just rub in EZO and rub out agony—instant action. You can't go wrong for Lee & Osgood Co. guarantees relief with each jar or money back. Great for stinging Bunions and painful Callouses.
EZO FOR HAPPY FEET

Gas on stomach?
Does you feel bloated? Pains around your heart, in your side and back are mostly caused by gas. Pepsinic Seltzer gives immediate relief. It won't affect the heart. Drug stores and Fountains or send 50 in stamps for sample. PEPSINIC SELTZER CO., Worcester Mass.

Best Strains of Certified
SEED POTATOES
from Vermont, Maine and Prince Edward Island.
Carloads or packs
Telephone Norwich 2718
A. E SHEDD
East Side.

How Much Water Should Baby Get?

A Famous Authority's Rule

By Ruth Britton

Baby specialists agree nowadays, that during the first six months, babies must have three ounces of fluid per pound of body weight daily. An eight pound baby, for instance, needs twenty-four ounces of fluid. Later on the rule is two ounces of fluid per pound of body weight. The amount of fluid absorbed by a breast fed baby is best determined by weighing him before and after feeding for the whole day; and it is easily calculated for the bottle fed one. Then make up any deficiency with water.

Giving baby sufficient water often relieves his feverish, crying, upset and restless spells. If it doesn't, give him a few drops of Fletcher's Castoria. For these and other ills of babies and children such as colic, cholera, diarrhea, gas on stomach and bowels, constipation, sour stomach, loss of sleep, underweight, etc., leading physicians say there's nothing so effective. It is purely vegetable—the recipe is on the wrapper—and millions of mothers have depended on it in over thirty years of ever increasing use. It regulates baby's bowels, makes him sleep and eat right, enables him to get full nourishment from his food, so he increases in weight as he should. With each package you get a book on Motherhood worth its weight in gold.

Just a word of caution. Look for the signature of Chas. H. Fletcher on the package so you'll be sure to get the genuine. The forty cent bottle contain thirty-five doses.

Suffered 8 Years With Eczema

After Other Remedies Failed, Ends Skin Trouble Quickly This Simple Way.

"You may be interested to know that for about 8 years I was suffering with a skin trouble I called Eczema. It affected me in two different parts of my body. A short time ago I noticed your ad in a newspaper for Peterson's Ointment. I purchased a box. I must add that I have tried almost every known remedy and failed. I will proudly admit that your remedy has proven the best and has not been half used up yet."—Ray O. Nesbet, Augusta, Me.

Other remedies may fail, but the success of Peterson's Ointment is so certain that druggists all over America are glad to recommend it, for eczema, pimples, acne, ulcers and all skin eruptions—35 cents a box—at your druggist.

The Auto Driver Said:

"I DIDN'T SEE IN TIME."

But that excuse will not do. If the next vehicle, as in the old days, was half a mile away, any kind of vision might be good enough for safety.

But today, with accidents averted by feet or even inches, only one kind of eyesight should be tolerated—the best.

We are at your service both for your safety when motoring and your pleasure and efficiency at other times

C. A. Spear

OPTOMETRIST & OPTICIAN

218 Main St. Norwich, Conn. — 96 Main St., Jewett City, Conn.

May Baskets

Delicate Spring Shades Tastefully Designed to Appeal to Your Fancy in Great Variety — at —

The Cranston Co.

25 Broadway

For the Mother and Daughter banquet, set for the middle of May, Mrs. Samuel E. Smiley, 11 Slater avenue and Mrs. Harry E. Higgins 3, Sachem Terrace are the committee from Park church.

1790 — 1928

Norwich, Friday, April 27, 1928

VARIOUS MATTERS

This is almanac day for May.

Light vehicle lamps at 7:11 this evening.

Saint Zita, virgin, is commemorated in the church calendar April 27th.

N. F. A. Boys' Glee club, tonight, Slater hall, 8 p. m., 25 cents.—Adv.

A Willington man, Samuel Poutrey, from 400 hens is selling a weekly average of 150 dozen eggs.

The public schools of the town of Norwich will close today (Friday) for a vacation of one week.

This (Friday) afternoon the week day class for girls and boys is to meet at the First Baptist church.

Much ingenuity is shown in the season's May baskets, which are already offered for sale in Norwich stores.

S. M. D. club whist and pinochle, Foresters' hall, tonight.—adv.

Thursday evening the census at Norwich State hospital showed a total of 2204 patients—male, 1147, female, 1057.

Literary guilds will recall today that the gentle philosopher, Ralph Waldo Emerson died on April 27th, in 1882, aged 78.

In the flower beds at Norwich court house Supt. Joseph J. Fields has tulips well up, in spite of the backward season.

N. F. A. Boys' Glee club, tonight, Slater hall, 8 p. m., 25 cents.—Adv.

The trees are in bud about Cinderella Inn and visitors there find the view especially charming, these early spring days.

The coming week of vacation will mean numerous visits to shore places by local families owning cottages and camps.

Spiritual academy, tonight, 7:30 p. m., Annie H. Parker, Flower Medium. —adv.

The Gardner family who spent the winter in New York have been at their home on the Neck road, Old Lyme, for a few days.

For the services at Park Congregational church Sunday the beautiful flowers were given in loving memory of Frank H. Pullen.

At Hampton, Mrs. Annie Edmond and two sons of Amherst, Mass., have been guests of Mrs. Edmond's mother, Mrs. Alice Hammond.

N. F. A. Boys' Glee club, tonight, Slater hall, 8 p. m., 25 cents.—Adv.

Whenever the weather seems inclined to warm up, there is a demand for garden and farm implements which pleases hardware dealers.

After much jockeying Thursday the weather decided to be good, the sun shining throughout the afternoon and the temperature rising to 56 degrees.

From Lebanon, Mrs. Elizabeth Troland and daughter, Mrs. Revere Beebe have been in Meriden for a brief visit with their aunt, Mrs. Hannah Hancock.

At the spring fur auction in New York, mink and mole showed a dropping off of 10 per cent in price. Top price for mink was $25 and for mole 16 cents.

Train passengers note the great piles of new ties between Shannock and Westerly, indicating spring replacements and much repair to the New Haven roadbed.

License your dogs in the town clerk's office now. One dollar extra after May 1st.—Adv.

Byron R. Bogue of New London who was painfully burned about the face with steam recently while firing an engine of the Central Vermont railroad, is showing marked improvement.

Examinations to fill the vacancy for fourth class postmaster at West Kingston will be held some time later, the date to be announced, according to the announcement of the civil service commission.

At Tomaquag, R. I., Mrs. Harold Collings and son, Harold, Jr., and infant daughter, Ruth L., have returned home, after two weeks' visit with her parents, Mr. and Mrs. Bartlett Caffrey, at Attawaugan, Conn.

In the current issue of Red & White, Norwich Free Academy, the editor-in-chief, Cassidy Driscoll has a thoughtful leader on "A Long Vacation," an urge to the seniors, in particular, to do their best this term.

In children's dresses now being shown for fall, the styles favor two-piece models with skirt and middy in contrasting colors and materials. Jersey, wool plaids, flannel and velveteen are used in the dresses for school wear.

In men's clothing, buyers are placing orders for smooth fabrics in subdued patterns. The hosiery buyers note a strong trend toward ribbed hose and small geometric designs. Shirt buyers claim the collar-attached varieties are in growing favor.

Field representatives of the Prudential Insurance company at their annual business conference in Newark, have been told that the new paid-for business of the company for 1927 aggregated $2,608,000,000, or an increase over 1926 of $218,000,000.

Edward S. Harknes, with summer estate at Goshen Point, Waterford, has promised $50,000 when the $1,000,000 is obtained for the Arnold Arboretum, America's greatest hardy garden outside Boston. Already $900,000 has been secured.

The intention of the prayers of the thousands of members of the Apostleship of Prayer (League of the Sacred Heart) in the Catholic churches in Norwich as elsewhere during April has been "well ordered action, in which the laity take part in the mission of the church."

Principal R. O. Kendall of Bacon Academy, Colchester, has announced the senior honors as follows: First, Annette Minsk; second, Abraham Slopak; honorable mention, Ruth Stebbins. The first and second honor students will deliver the valedictory and salutatory respectively at commencement, June 26.

Eldredge Hardware Co.

PERSONALS

Edmund S. Backus of Thompson was a recent guest of his father, C. L. Backus, at Andover.

John H. Walker, assistant clerk of the superior court, is confined to the house with a severe grip cold.

Mr. and Mrs. Merrio Host and family have moved from Westerly, to the Thomas E. Wheeler farm at Laurel Glen.

Miss Annie Mitchell, who has been employed in New York for several months, has returned to her home in Lebanon.

Mrs. Robert Miller left Gales Ferry Thursday morning to join Mr. Miller in Boston, Mass., where they have taken an apartment.

Mr. and Mrs. William F. Harvey of Norwich visited the former's mother, Mrs. Annie L. Harvey and sister, Mrs. C. B. Adams at Liberty Hill recently.

Mr. and Mrs. Frank Eggleston and Mr. and Mrs. James Sellas motored to Providence Tuesday evening and enjoyed seeing Fred Stone in "Criss Cross."

OBITUARY.

William F. Bolz.

After an illness of about two weeks, William Frederick Bolz of No. 22 Grove street, died Thursday morning about 6 o'clock. Mr. Bolz was the son of Frederick and Wilhemina Bradlaw Bolz and was born in Norwich, January 8, 1893. He attended the public schools and during the World war enlisted in the navy. He was in the transport service and made several trips across the Atlantic.

After 18 months' service he was honorably discharged and returned to Norwich. October 1, 1919, he was united in marriage with Miss Irene Christine Baer at Poquetanuck. For the last two years he had been employed as a machinist at the plant of the United States Finishing company.

Surviving Mr. Bolz are his wife, one child, Roland, his parents, three brothers, Henry, Bruno and Otto Bolz, and three sisters, Mrs. Albert Taylor, Mrs. Emil Bousch and Mrs. Alex Charnetski.

Mr. Bolz's death came as a shock to his many friends, by whom he was highly respected. The sympathy of all who knew him is extended the grief stricken family.

Edward H. Farrell

Edward H. Farrell, a member of the Taunton city council during the last year of the old charter, died suddenly Tuesday at his home in Taunton. He was stricken while on his way home from work.

Mr. Farrell was born in Newton, the son of the late Thomas F. and Maria Farrell. He leaves his wife, Margaret A. (Whalen) Farrell, and six children, Herman J., Edward A., Alice V., Marguerite and Kathleen Farrell and Mary G. Medius. All but the son, Edward A. Farrell, live in Taunton, he being a resident of this city.

Angus A. McLeod

Angus A. McLeod, 68, died Thursday morning at 3:45 o'clock at his home at Prospect Hill, Noank.

Mr. McLeod was born at Cape Breton, Nova Scotia, March 17, 1860. He came to Noank when a young man and had lived there for 40 years. By occupation he was a ship carpenter.

Surviving Mr. McLeod are his wife, Mrs. Margaret McLeod; six daughters, Mrs. John McNeil, of New London, Mrs. Edward Binkman, of Mystic, Mrs. Fred Bannigan, of Mystic, Mrs. Albert Hanlon, of Midway, Mass., Mrs. E. J. Welch, of Mystic, and Mrs. Jeremiah Sullivan, of Noank, and three sons, John McLeod, of New Haven, Hugh McLeod, of Providence, and Angus A. McLeod, Jr., of New Haven. Twenty-five grandchildren and three great-grandchildren also survive.

FUNERALS

Mrs. Louise Steinke

Funeral services for Mrs. Louise Steinke of Lisbon were held at 2 o'clock Wednesday afternoon at the home of her sister, Mrs. Charles Bradlaw, Lisbon, with many relatives and friends attending. The floral tributes were many and beautiful. Rev. William J. Reynolds, pastor of Newent Congregational church, conducted the services, and read a committal service at the grave in Ames cemetery, Lisbon. The bearers were George and Frank Steinke, George and Albert Bradlaw. Undertaker George G. Grant of Taftville was in charge of the funeral arrangements.

STATE ENCAMPMENT, V. F. W., IS COMING TO NORWICH

At the regular meeting of Richard E. Hourigan post, No. 594, Veterans of Foreign Wars, which was held Tuesday evening in the post rooms in the Olympic building, with Commander Herbert F. Burdick presiding, Lewis J. Hull Jr., chairman of the encampment committee, made an excellent and progressive report, stating that the coming state encampment which is to be held in this city on June 8, 9 and 10, will be the biggest and best convention held by the Veterans of Foreign Wars in this state. An elaborate program has already been drawn up, which will include prominent speakers and guests from all parts of the state. A big parade is planned for the second day in which every organization both military and fraternal will be invited to take part. The encampment committee is devoting its best efforts towards making the entertainment of the convention a success.

Jesse J. Peloquin, chairman of the entertainment committee made a very good report of the dances which have been held in the Post hall the past few weeks and announced another to be held. Arrangements have been completed for a regular stag party, to be held Saturday night, and the committee is working hard to give those attending the best time yet. Several members of Murphy Rathbun post, New London, were present at the meeting and Past District Commander Joseph Perrone of that city, gave a very interesting talk in regards to the Cootie organization which is a social order of the Veterans post. It is expected that R. E. Hourigan post will soon have a pup tent or Cootie organization is already 18 members of the post have enrolled, and much activity and social times will take place at the post quarters when this order is organized.

OIL HEATER CAUSES FIRE IN BATHROOM

An oil heater left in a closed bath room Thursday night to heat the room made a call for the fire department at 7:40 Thursday evening to No. 1 Kinney avenue, the house owned and occupied by Mr. and Mrs. David Blum and family.

The oil heater had blazed up and thoroughly blackened the white enameled bathroom with soot, besides scorching the paint around the window. When Mrs. Blum opened the bath room door and saw the blackened room she grabbed the oil heater, carried it down into the street and a telephone call for the fire department was put in. Engine No. 6, Squad A, the chief and the deputy chief responded to the call.

Deputy Chief Taft called attention Thursday night to the dangerous practice of lighting an oil heater and leaving it in a closed room. The flame of the heater, he said, exhausts the oxygen in the room, flares up and down, smokes and forms gases, with the possibility of an explosion. It is running too much of a risk to leave an oil heater burning in a closed room unless some one is watching it.

CITY MEETING VOTES TO SELL BARN BUT NOT TO G. & E. DEPARTMENT

A special city meeting, Thursday night at the town hall, voted to sell the present city barn, voted an appropriation of $25,000 for the erection of a new city barn on Brook and Baltic streets, turned down a proposition to sell the present city barn to the gas and electric department as a site for a new city gas and electric office building, passed a resolution calling for the enactment of a new charter, and adopted a resolution appointing a committee to hold public hearings between now and October on the matter of the proposed consolidation of the city and town.

Over 300 people crowded the hall. All available seats were filled, and additional chairs and benches were provided by Supterintendent Joseph J. Fields of the courthouse but in spite of the extra accommodations 200 more people had to stand throughout the two hour session. It was one of the largest attended city meetings in years.

Mayor Milo R. Waters called the meeting to order at 8 o'clock sharp and after the call had been read by City Clerk Weston C. Pullen, Mayor Waters stated that it was a city meeting and that no one who is not a city voter had a right to vote at the meeting. The first matter to come before the meeting was the proposed appropriation of a sum not to exceed $30,000 to provide for the erection of a new city barn and buildings for the public works department on land owned by the city on Brook and Baltic streets. Corporation Counsel William H. Shields, Jr., presented the following resolution and moved its adoption:

Resolved, that the court of common council of the city of Norwich be and they are hereby authorized to appropriate a sum of money not to exceed $30,000 for the erection of a city barn and buildings for the public works department of the city on land owned by the city and located on Brook and Baltic streets.

New Site for City Barn

Mr. Shields said that the purpose of the resolution is to move the city barn to the Turner pond property. He stated that there was a misapprehension that it was to be put on the Lake street property.

That is not so, he said. Mr. Shields went on to say that the new barn would be a public improvement and would provide adequate quarters for the public works department. It would not require the borrowing of money or tax. He referred to the proposal of the gas and electric department to take over the property and called attention to the fact that as the gas and electric department have a lease on their present quarters the public works department could continue to use the present barn for some time to come. Mr. Shields said that if the city barn property were sold other interests might erect a garage or gas station on the sitee. The city ought to try to beautify Union square, said Mr. Shields. He then moved that the resolution be adopted by a ballot vote.

Offers Amendment

H. H. Gallup introduced an amendment to the resolution cutting down the $30,000 appropriation to $25,000 for the new city barn on Brook and Baltic streets and directing that the present city barn be sold and the proceeds used to pay off the debt.

Speaking for the resolution Mr. Gallup said that there is a feeling against having the gas and electric department located on the present barn property. The property is valuable he said and could be sold for more than $30,000. Put your barn on Brook street if you please, he said.

Mr. Gallup said he thought the gas and electric department ought to attend to their business, selling gas and electricity and collecting the bills. He said that if they did that they would not need the extra space. I believe they are selling ranges, etc., that other good people are selling. They are hurting others. It is not a legitimate business for the gas and electric department to engage in. Mr. Gallup said that the city barn ought to be sold to some concern.

Former Commissioner Speaks

I am heartily in favor of the amendment, said D. T. Shea, a former member of the board of gas and electrical commissioners. He said he has been in many cities and failed to see any city barn that looks like $30,000. He said he was in favor of selling the city barn for commercial purposes and was opposed to turning it over to the gas and electrical department for a three story building to be used as an office building and for the sale of merchandise. Selling it to the gas and electric department is not a sale. It is simply taking a dollar out of one pocket and putting it into the other.

Commissioner Desmond Speaks

Jeremiah A. Desmond, member of the board of gas and electric commissioners said that it was while Mr. Shea was a member of the gas and electrical commission that the department started selling appliances. Mr. Desmond said that when he was appointed to the commission he was opposed to the sale of appliances by the department but that he is now satisfied that they should sell appliances. Private gas and electric companies all over the country are selling appliances. It is their biggest asset, Mr. Desmond said. He called attention to the fact that the gas and electrical department is paying $4,000 a year rent.

During the last four years up to the present time the gas and electric department has paid $164,138.66 to the general fund of the city for use of other departments. He also quoted other figures regarding the finances of the department. When the $400,000 mortgage bonds were due the department paid off $100,000 and renewed $300,000.

Mr. Desmond called attention to the fact that the average saving to the city is $17,000 a year as the city purchases electricity for the street lights at cost. He spoke of the new hydro plant the department has installed at a cost of $152,000. The plant is manufacturing 60 per cent of the department's requirements, by water. The department has already paid off $75,000 of the hydro plant cost and in a short time the new plant will be clear. The department payroll is $182,000 a year and there are about 100 persons on the pay roll.

Mr. Desmond said that the gas and electric commissioners hadn't asked anyone to speak or vote on the resolution. I am not urging you at all, he said. Use your own judgment.

Brings Up Another Site

We have heard a little about the finances of the gas and electric department, said Mr. Shea. We don't question that they are making money. The trouble is they are making it so fast they don't know where to spend it.

I am not in favor of paying out of our gas and electric funds $30,000 and incur the expense of tearing down and removing the present building and the estimated cost of $100,000 more to erect as proposed a three story building for office purposes and for the sale and display of merchandise. For two reasons—first, we do not need any such buildings so far away from the plant. Second, I think I know where the same money can be put to better use.

Now there is adjoining our plant on North Main street land that extends to Golden street to which we would have access without crossing the railroad tracks. This property was offered to us over ten years ago and we would have bought it then if the common council would allow us to use our own funds to purchase it. We believed we needed it then, but we need it a hundred times more now. On that land—as some present tonight know—there are three brick buildings, one modern construction with an elevator, sprinkling system, on railroad siding, this brick building three story high was recently built at a cost of over $60,000—two other buildings not so new. This property would not only give us ample room for a new gas holder but storage for all our rolling stock, merchandise and equipment, and the new building is suitable for foremen's offices and take care of at least 90 per cent of our office force; so that we would need only a small office down town centrally located where bills could be paid the same as taxes and water bills.

Now this property can be bought for about two-thirds of what is estimated the three story building and land would cost on Union square. The balance could be returned, as is being done this month, to the consumer who produces our surplus. Believe me, I have no desire or reason to cast any reflection upon any official, nor do I wish to antagonize our present commissioners—they are all my friends, an' they have admitted that the city should own that property, and as some have put it, almost regardless of price. But I think they need a little encouragement from the city voters. I myself believe that if the city can buy that property for $100,000 or less, it would be the best move made during my 48 years in Norwich. I have a dread of a gas famine. We barely escaped one 14 years ago when the common council refused to sanction our spendding $50,000 to build the holder we now have and it was one of the hardest battles I had to persuade them to reconsider and favor the proposition. I hope those who think as I do will vote for the amendment.

Vote $25,000 For City Barn

The amendment was carried by viva voce vote. Action on the resolution as amended was next before the meeting. I think the sense of the meeting is to move the city barn and to sell the present barn, said Mr. Shields. If there is no objection, I will cast one vote in favor of the amended resolution, to save time. He cast the vote and the amended resolution was adopted.

After the vote had been cast there was a question as to whether the city barn could be sold under the adopted resolution. Judge John H. Barnes said that he did not hear any mention of the sale of the barn in the resolution as read by the clerk. It developed that the wrong resolution had been read. "In view of the fact that the clerk read the wrong resolution, I'll cast another vote," said Mr. Shields. He cast the "yes" vote and the amended resolution was finally adopted.

The meeting then took up the second matter in the call, which was the proposed sale of the city barn to the gas and electric department for a city gas and electric office building site. In view of the action of the meeting on the first item of the call, I move that the second item be indefinitely postponed, said Mr. Shields.

Calls It "Gag" Law

I don't like this gag law, said Mr Shea, who was quickly on his feet after Mr. Shields had made the motion to indefinitely postpone.

Mr. Shea, said Mayor Waters, you have voted not to let the gas and electric department buy the barn.

But can't I introduce a resolution to cover paragraph two, asked Mr. Shea

You might try, answered the mayor

Mr. Shea then introduced a resolution to the effect that the gas and electric department be authorized to purchase the property adjoining the gas and electric plant and facing Golden street, the appropriation figure being set at $100,000.

Mr. Shields said he didn't think the appropriation would be valid under the warning!

We could get the sense of the meeting, said Mr. Shea.

Mr. Shields then withdrew his motion to indefinitely postpone and Mr Shea inserted in his resolution that it be the sense of the meeting that the court of common council authorize an appropriation of $100,000 out of the gas and electric funds for the purchase of the Turner-Stanton property adjoining the city plant.

Jeremiah A. Desmond, gas and electrical commissioner, spoke against the resolution. He said that the commissioners had made an offer for the property some time ago of $65,000 which was considered what the property was worth. We offered $65,000 but we couldn't get together. Now we have a resolution appropriating $100,000. I hope the resolution doesn't go through

Mr. Shea said that if the property could be bought for $80,000 or $85,000 the opportunity should not be let go by.

No Sale to G. and E. Department

Mr. Shea's motion, when put to vote was lost. Mr Shields then re-introduced his motion to indefinitely postpone action on the proposed sale of the city barn to the gas and electric department and the motion prevailed.

The third item on the call then came up for action. This was a proposal authorizing the city to borrow, on or after May 16th, 1928, from time to time in anticipation of the taxes of a sum not to exceed $60,000 to meet the city expenses from that date until the city meeting in June acts on the appropriations for the coming fiscal year and until the appropriations voted are made by the court of common council in June.

Mr. Shields introduced the following resolution covering this matter:

Resolved that the court of common council of the city of Norwich be and they are hereby authorized to appropriate a sum of money not to exceed $60 000 for the necessary expenditures of the city during the coming fiscal year of the city from May 16, 1928, until after the annual city meeting and council meeting to be held in June, 1928.

In the past this procedure has not been followed, said Mr. Shields. The fiscal year starts May 16th. No appropriations are available until after the city meeting in June. In the past the Norwich Savings society has advanced money without any certificate to show that they had advanced the money. They trusted that it would be taken care of at the city meeting. This resolution is only to take care of the

(Continued on Page Fifteen)

COSTS $12.40 PER CAPITA FOR STATE'S DEPARTMENTS

(Special to The Bulletin)

WASHINGTON, D. C., April 26—The department of commerce announces a summary of the financial statistics of the state of Connecticut for the fiscal year ending June 30 1927. The per capita figures for 1927 are based on an estimated population of 1,631,000.

Expenditures

The payments for operation and the maintenance of the general departments of Connecticut amounted to $20,100,618, or $12.40 per capita. This includes $1,581,491, apportionments for education to the minor civil divisions of the state. In 1926 the comparative per capita for operation and maintenance of general departments was $11.82, and in 1917, $7.13. The payments for operation and maintenance of public service enterprises in 1927 amounted to $81,860; interest on debt $656,865; and outlays for permanent improvements, $9,050,580. The total payments, therefore, for operation and maintenance of general departments and public service enterprises, for interest and outlays were $29,889,918. Of this amount $89,635 represents payments by a state department or enterprise to another on account of services. The totals include all payments for the year, whether made from current revenues or from the proceeds of bond issues.

Of the governmental costs reported above $11,891,370 was for highways $4,101,020 being for maintenance and $7,790,350 for construction.

Revenues

The total revenue receipts were $32,658,116, or $20.15 per capita. This was $11,818,778 more than the total payments of the year, exclusive of the payments for permanent improvements, and $2,768,198 more than the total payments including those for permanent improvements. This excess of revenue receipts is reflected in increased cash balances, not shown in this summary. Of the total revenue receipts $89,635 represents receipts from a state department or enterprise on account of services. Property and special taxes represented 25.2 per cent. of the total revenue for 1927, 28.0 per cent for 1926, and 38.4 per cent. for 1917 The increase in the amount of property and special taxes collected was 31.7 per cent. from 1917 to 1926, but there was a decrease of 0.9 per cent from 1926 to 1927 The per capita property and special taxes were $5.07 in 1927, $5.22 in 1926, and $4.82 in 1917.

Earnings of general departments, or compensation for services rendered by state officials, represented 9.8 per cent. of the total revenue for 1927, 10.0 per cent. for 1926 and 6.2 per cent. for 1917.

Business and non business licenses constituted 54.0 per cent. of the total revenue for 1927, 52.3 per cent. for 1926 and 49.8 per cent. for 1917.

Receipts from business licenses consist chiefly of taxes exacted from insurance and other incorporated companies and of sales tax on gasoline while those from non business licenses comprise chiefly taxes on motor vehicles and amounts paid for hunting and fishing privileges. The sales tax on gasoline amounted to $2,840,361 in 1927 and $2,344,313 in 1926, an increase of 21.2 per cent., which was due to an increase of one cent per gallon in the tax rate on sales.

Indebtedness

The total funded or fixed debt outstanding June 30, 1927 was $16,291,100

The net indebtedness (funded or fixed debt less sinking fund assets) was $3,078,148, or $1.90 per capita. In 1926 the per capita net debt was $2.27 and in 1917, $6.56.

Assessed Valuations and Tax Levies

The assessed valuation of property in Connecticut subject to ad valorem taxation was $2,544,602,534; the amount of state taxes levied was $1,312,953; and the per capital levy $1.12 In 1926 the per capita levy was $1.14 and in 1917, $1.59.

CONGREGATIONAL WOMEN DISCUSSED HOME MISSIONS

The 42nd annual meeting of the Woman's Congregational Home Missionary union of Connecticut was held in the United church in New Haven on Wednesday. Delegates and friends from all over the state were present, about 800 women in all. Mrs. Keller Latham, who is one of the vice-presidents of the union, presided at the afternoon session. Much important business was transacted and inspiring addresses were given by workers in different parts of the country even one from Porto Rico. The work in the rural districts of the state, and in the schools in the southern states was especially emphasized.

Dr. Maurer of New Haven spoke of the new church at Storrs, which is being called "A New Adventure in Religion," and what a fine thing it is for all the students attending Storrs Agricultural college. The home board of missions is combining with the foreign board. Another meeting will be held in Hartford next fall, at which time the new constitution will be voted upon. The name of the missionary society will be The Council of Congregational Women of Connecticut.

Rubbish On Fire

Rubbish on fire behind a bill board on Water street on the Dr Tingley property made a call for the fire department Thursday at 1:25 o'clock. The blaze had probably been started by some one throwing a cigarette into the accumulation of papers.

INCIDENTS IN SOCIETY

Miss Hannah M. Crowell, of Oldelms has returned after a visit of several weeks in Rosemont, Pa.

The Thursday Afternoon Auction club met with Mrs. George L. Ingalls, of Sachem street. Mrs. Charles A. Gager winning the prize.

Roy D. Judd has returned from a short stay at Watkins Glen, N. Y.

Mrs. Harry E. Prentice, 191 Washington street, was hostess to the Home Service unit Wednesday afternoon.

Mr. and Mrs. Norris S. Lippitt, who have spent the winter at Ridgewood, N. J., with Mr. and Mrs. Theodore V. Haviland, are in Norwich, guests at The Wauregan for several days, before opening their cottage on the sea wall at Neptune Park.

Mrs. Frank Innis, who has been visiting her sister-in-law, Mrs. Roy D. Judd, of Broad street, left town Thursday for her home at Shelburne Falls, Mass.

At the weekly meeting of the Aftermath club Thursday evening the prize was won by Mrs. Thomas A. Crowley.

Mrs. Charles L. Stewart and Miss Dorothy Stewart have been in New York this week.

The exhibit of Miss Helen F. Newton's paintings at her studio-apartment, Pinehurst, has been proving very pleasant socially this week, besides affording her friends an opportunity to see her paintings of still life, some flower pieces and landscapes. Wednesday afternoon, Mrs. Orlas Dodge poured tea, Thursday Miss Louise C. Howe was at the teatable and this (Friday) afternoon Miss Betsey Mitchell will pour. Miss Newton recently had the honor of being elected a member of the New Haven Paint & Clay club, where she has exhibited her canvases for five years. Her paintings have also been shown at the exhibit of the Connecticut Academy of Fine Arts, in Hartford. She did not exhibit at the Eastern Arts show at Hartford last week, as was stated.

BARBARA FRITCHIE'S NIECE SAYS FLAG STORY TRUE

Eleanor D. Abbott, great-grandniece of Barbara Fritchie, writes to the Washington Evening Star as follows:

"In the Nov. 3 issue of the Evening Star, you published an article entitled 'Barbara Fritchie Story Refuted,' in which it was stated that John Clagett Proctor, at a meeting of the Association of Oldest Inhabitants, read a paper on 'the three authentically recorded reasons why Dame Fritchie could not have waved the American flag that memorable Sept. 10, 1862.' The occasional attempts to discredit the flag waving incident I usually read and consign to the waste basket, because from more than 'three authentically recorded' sources I have learned that she did wave her flag to the Confederates as they stood in front of her house on the morning of Sept. 10, 1862, waiting for A. P. Hill's division to come into Patrick street by way of Mill alley, but Mr. Proctor has made several statements so absolutely untrue that I feel a correction should be made. Will you kindly give this correction the same publicity you gave the article refuting the Barbara Fritchie story?

"Mr. Proctor evidently was not thoroughly informed regarding facts. He declared that the story of Barbara Fritchie had already been disproved thoroughly. On what does he base this assertion? Three reasons are cited 'why the famous woman of Frederick could not have waved her flag.'

Not Ill at Time

"The first reason given is, 'Barbara at that time was bedridden, and had been so for quite a while.' I know that is not true, because she was remarkably active for her years, and during the time the Confederates were encamped near Frederick she was able to go to the home of her niece, Mrs. Hanshew, accompanied by a companion. After celebrating her 96th birthday, Dec. 3, she took cold and pneumonia developed, resulting in her death Dec. 18 after a few days' illness.

"The second reason. 'It was not light when Jackson left Frederick, as evidenced by a note left at the door of Rev. Dr. Ross, Presbyterian minister of the time.' The note, dated Sept. 10, 1862, 5:15 a. m., is quoted. If Mr. Proctor were an early riser he would know it is daylight at 5:15 a. m. in September, but the Confederates were not leaving Frederick when the note was written. Jackson's corps was encamped at Worman's mill, two and one-half miles north of town. After breaking camp they marched into Frederick, and as the flag waving incident was witnessed by a woman on her way to her daily work, it was probably about 7 a. m.

"Mr. Proctor's 'third reason that brands the incident as a myth is that Jackson's army did not march by Barbara's home, but selected another route.'

"There are persons still living who will testify that this is not true, but the most reliable evidence comes from James L. Parsons, of Washington.

"In a letter written to the Baltimore Sun, dated Nov. 12, 1913, replying to an article published in the Sun, signed by W. Gordon McCabe, in which the statement was made that there was no such brigade as the 3d Brigade, Jackson's corps, at the time of the occupation of Frederick by Lee's army, Mr. Parsons says:

Former Soldier Quoted

"'There was such a brigade as the 3d Brigade, also known as Tolliver's Brigade, composed of the 47th and 48th Alabama regiments, the 23d and 37th Virginia regiments. I was a member of the 23d Virginia. This brigade, with Jackson's corps, marched through Frederick on the morning of Sept. 10, from a camp about two and one-half miles north of Frederick, down Market street to the Hagerstown pike. Tolliver's Brigade halted on Market and Patrick streets a sufficient time to permit A. P. Hill to march through the Mill alley, which intersected the Hagerstown pike beyond Barbara Fritchie's residence. This was not a short cut, as the distance from the Market and Patrick street route only amounted to a few hundred yards. The use of said alley was for the purpose of transferring Hill's division from rear to front. I distinctly and clearly remember stopping at the creek and hearing considerable talk and reference to a Yankee woman having waved a Yankee flag at this particular house, which is known to have been occupied by Barbara Fritchie.'

(Signed) James L. Parsons,
'Washington, Nov. 12, 1913.'

"The quotation from Mr. Whittier, which Mr. Proctor has correctly given, shows very clearly that Mr. Whittier had a 'mass of evidence,' as Mr. Pickard, his biographer, stated, to prove that the poem was founded on fact. It may interest you to know that the late Dr. Russell H. Conwell told me Dr. Oliver Wendel Holmes gave Mr. Whittier the description of the 'green-walled hills' and fertile valleys of Maryland, which formed the setting of the poem.

"While Mr. Quantrell and others at different times and places waved the Union flag in the face of the Confederates and vice versa, they attracted only passing attention. The dear 'little old lady,' with her silk flag in her hand, threatened by some of the rougher men, but protected by the higher officer, who gallantly came to her rescue, is the real hero of the Whittier poem."

Gift to Veteran Mail Carrier

Edward A. Lord, who recently retired from the postal service at Northampton after being employed as mail carrier 28 years, was presented an easy chair by the force of the postoffice there this week.

Mr. Lord was born in Old Lyme, this state, April 16, 1863, the son of the late Joseph and Lucy (Meach) Lord, and went to Northampton at the age of seven.

Greatest Tire VALUES ever offered Motorists

Firestone 29 x 4.40/21 $11.45

OLDFIELD 29 x 4.40/21 $8.55

COURIER 29 x 4.40/21 $7.10

AIRWAY 29 x 4.40/21 $6.05

Other sizes priced proportionately low

We set the pace in tire value—all these tires built by Firestone. With each tire we include service, which insures more miles and economy. Start saving today.

— THE —
GOLDBERG RUBBER TIRE COMPANY
114-118 Franklin Street
"TO SAVE SEE DAVE"

CENTRAL STORE

Phone 1238

SPECIALS FOR FRIDAY

Swift's Premium BACON, lb..... 45c

Extra Quality No. 6 BROOMS 89c

J. M. Young & Sons

For "difficult" feet

try—

Wilbur Coon Shoes

(Made-to-measure fit in ready to wear shoes)

Wilbur Coon Shoes fit at each of the five important points

If your feet are hard to fit, here are shoes that will fit them. Wilbur Coon Special Measurement Shoes. More than 200 sizes in every style. Perfect fit at every point, not just in length and width. Heels don't slip. Sides don't gape. Smooth fit at the arch!

Real comfort in smart, stylish models. Dainty shoes in which you can dance hours or walk miles without a trace of painfulness. You'll find the voguish Spring models delightful. Let us show them to you.

One of the features of Wilbur Coon Shoes is the special in-built arch-support.

TONGREN'S SHOE STORE
14 BATH STREET

SLENDER FOOT ARCH FITTER — STYLISH STOUT OUT SIZES

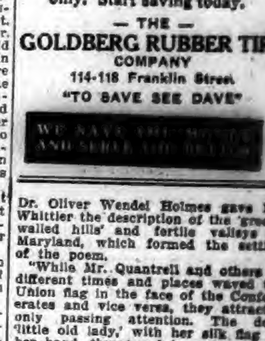

Balance of Week

ENDING SATURDAY

On account of many requests we have decided to continue our special offer, and for the balance of this week only Our Oculist (M. D.) will examine and fit your eyes with Zylo shell glasses, fitted with convex lenses, at the unheard of price of

$1.50

"Torik" Glasses Complete for $4.50.

Kryptok Invisible Bifocal Lenses for $10.00.

Franklin Inc.,

Hours: 10:00 A. M. to 5:00 P. M.

We Are Located Permanently at 56 and 58 Franklin Street

FAST A. A. U. BOXING CARD SLATED FOR DANIELSON HALL THIS EVENING

(Special to The Bulletin)

DANIELSON, April 26—All signs point to a record crowd of fight-hungry fans at the amateur show to be staged at the state armory in Danielson Friday evening. Owing to the restrictions laid down by the A. A. U., simon pure bouts have been, and still are, exceedingly scarce in the state and the Casino A. C. management has not only beaten the great majority of clubs in obtaining sanction to resume its activities, but has arranged a card the equal of which has seldom been seen in these parts.

The headline attraction will be the bout between Big Boy Burlap of Westerly and Ben Smith of Newport Naval Training station, both 200-pounders and both packing wallops which have commanded the sincere respect and admiration of numerous opponents. Joe Russo of Westerly is another favorite in eastern Connecticut, and there are numerous battlers on the list from the towns up and down the Quinebaug valley, each of whom has his loyal following in his home town. The teams entered are Newport, Westerly, Waterbury, Jewett City, Danielson and Moosup. The list of 24 entries is as follows:

Heavyweights

Earl Champlin (Big Boy Burlap), Westerly.
Ben Smith, Newport.

160-Pound Class

Pete Smith, Waterbury.
George Herr, Danielson.

150-pound Class

John Blaney, Newport.
Bill Golden, Newport.
Joe Russo, Westerly.
Mike Stevens, Waterbury.
Young Gravelin, Moosup.
Tony Badger, Moosup.
Ben Dempnski, Jewett City.
Bill Farrell, Danielson.

145-pound Class

Eddie Kulas, Jewett City.
Alex Socquet, Danielson.

135-pound Class

Charles Dennis, Newport.
Young Chappee, Westerly.
Gene Martin, Waterbury.
Byron Parker, Danielson.

126-pound Class

Ben Salinsky, Jewett City.
Ernest Gauvin, Jewett City.
Joe Bouley, Danielson.
Francis Socquet, Danielson.

112-pound Class

Jack Sharkey, Waterbury.
Joe Bishop, Danielson.

The new bleachers at the State armory are ready and are of a type which combines maximum seating capacity with greatest safety. The management has arranged to handle a large crowd and there will be plenty of ringside and gallery seats in addition to the bleachers. There is ample space for parking in the vicinity of the armory. The bouts are scheduled to start at eight o'clock and the doors are to be opened at seven, the fighters weighing in at 7:30. For those who arrive early, there will be orchestra music until the show starts.

ATHLETICS CONTINUE TO WIN, BEATING SENATORS

WASHINGTON, April 26—(AP)—Washington's losing streak reached the four-game mark today when the Philadelphia Athletics defeated them 10 to 0 in the visitors' opening game here. Tris Speaker, who last year played for Washington, did enough today to beat his former mates single handed. With three on base he banged a triple. Cobb got one, too. Quinn held the Senators in hand throughout while Zachary and Burke were hit hard. Score:

PHILADELPHIA	ab	h	po	a	e	WASHINGTON	ab	h	po	a	e
Bishop,3b	5	4	1	0	0	Werth,cf	4	2	4	1	0
Miller,ss	4	1	2	1	0	Giles,rf	4	0	2	0	0
Speaker,cf	4	1	3	0	0	Judge,1b	4	0	9	1	0
Miller,rf	5	1	1	0	0	Bluege,3b	3	0	1	0	0
Ellis,2b	5	0	0	4	0	Barnes,lf	3	1	1	0	1
Boley,c	4	1	0	0	0	Ruel,c	4	1	4	0	0
Foxx,1b	4	1	0	0	0	Myer,ss	3	1	4	1	0
Cobb,lf	4	2	1	0	0	Bluege,2b	3	0	1	1	1
Rommel,p	3	0	0	1	0	Zachary,p	2	0	0	0	0
Dykes,p	0	0	0	0	0	Burke,p	1	0	0	0	0
Totals	36	10	27	16	0	Totals	32	7	27	16	2

Score by innings:
Philadelphia .... 0 0 4 1 0 4 1 0 0—10
Washington .... 0 0 0 0 0 0 0 0 0—0

Two base hit, Rigal. Three base hits, Speaker, Boley, Cobb.

Yanks 9, Red Sox 4

NEW YORK, April 26—(AP)—An eighth inning rally enabled the New York Yankees to defeat the Boston Red Sox, 9 to 4, today in the opening tilt of a three-game series.

Bill Carrigan removed MacFayden in the eighth with the score tied, but Harriss, the third Boston pitcher, proved easy picking for the Yankees. A hit by Durst filled the bases and a pass to Koenig forced in Robertson with the ultimate winning run. Ruth's sacrifice fly and hits by Gehrig and Meusel sent in four more runs.

Al Shealy, a New York pitching recruit, flashed a steady game and contributed a single to the eighth-inning rally. Score:

BOSTON	ab	h	po	a	e	NEW YORK	ab	h	po	a	e
Fitzgerald,cf	5	2	1	0	0	Paschal,cf	3	2	0	0	0
Rogers,c	4	0	6	0	0	Durst,rf	1	1	0	0	0
Morgan,2b	5	2	4	1	0	Koenig,ss	2	2	2	2	0
K'ngsm'n,lf	4	2	2	0	0	Ruth,rf	4	0	2	0	0
Reeder,2b	4	1	5	5	0	Gehrig,1b	4	2	7	0	0
Wilson,rf	1	1	0	0	0	Meusel,lf	5	2	5	0	1
Redman,1b	4	0	7	1	0	Lazzeri,2b	3	0	1	2	1
Berg,ss	4	2	4	3	0	Dugan,ss	1	0	0	0	0
Hogan,c	3	0	0	0	0	Whitney,3b	3	1	0	1	1
Benton,p	4	0	1	2	0	Collins,c	3	1	6	2	0
—Wilson,c	1	0	0	0	0	Durh'rison	0	0	0	0	0
Totals	36	9	26	15	1	Grabowski,c	0	0	0	0	0
						Shealy,p	0	1	0	2	0
						Totals	33	10	27	9	3

(1) Two out when winning run scored.
(2) Ran for Schultz in 7th.

Score by innings:
New York .... 0 0 2 0 0 0 0 1 0—9
Philadelphia .... 1 0 0 0 2 0 0 1 0—4

Two base hits, Thompson, Leach 2. Home runs, Lindstrom, Ott.

Indians 8; Tigers 1

CLEVELAND, Ohio, April 26—(AP)—Gathering ten hits off two Tiger pitchers the Cleveland Indians took the opening game of the series with Detroit 6 to 1 today.

George Grant, hurling for the tribe, was wild throughout the game but was not scored on until the final inning. The Indians pounded Sorrell and Smith at will. Score:

DETROIT	ab	h	po	a	e	CLEVELAND	ab	h	po	a	e
Rice,cf	4	0	2	0	0	Jamieson,lf	4	1	1	0	0
G'heringer,2b	4	2	2	2	0	Lind,2b	2	1	2	5	0
McManus,1b	4	2	1	3	0	Langford,cf	4	0	3	0	0
Hellmann,rf	5	0	1	0	0	Sewell,ss	3	1	0	3	0
Sorrell,lb	3	0	8	0	0	Feinerman,lb	4	2	14	1	0
Easterling,lf	4	1	3	0	0	Sumner,rf	3	0	1	0	0
Hargrave,c	2	1	6	1	0	Hodapp,3b	4	1	1	3	0
Tavener,ss	2	0	3	0	0	Sewell,c	3	0	4	0	0
Sorrell,p	1	0	0	2	0	Grant,p	4	1	1	2	0
xWingo	1	0	0	0	0						
E.Smith,p	0	0	0	0	0						
xxFothergill	1	0	0	0	0						
Totals	32	7	31	8	0	Totals	32	10	27	15	0

(x) Batted for Sorrell in 7th.
(xx) Batted for Smith in 9th.

Score by innings:
Detroit .... 0 0 0 0 0 0 0 0 1—1
Cleveland .... 0 0 0 1 0 2 2 0 x—6

Two base hits, Jamieson and Summa.

NATIONAL LEAGUE

YESTERDAY'S RESULTS

Philadelphia 5, New York 4.
Pittsburgh 7, Cincinnati 2.
Boston 4, Brooklyn 0.
St. Louis-Chicago, postponed, cold.

STANDING

	W.	L.	Pct.
New York	5	3	.625
Brooklyn	6	4	.600
St. Louis	6	5	.545
Chicago	8	7	.533
Cincinnati	7	7	.500
Pittsburgh	5	7	.417
Boston	4	6	.400
Philadelphia	4	6	.400

GAMES TODAY

St. Louis at Chicago.
Cincinnati at Pittsburgh.
Brooklyn at Boston.
New York at Philadelphia.

AMERICAN LEAGUE

YESTERDAY'S RESULTS

Cleveland 6, Detroit 1.
Philadelphia 10, Washington 0.
New York 9, Boston 4.
St. Louis 6, Chicago 5.

STANDING

	W.	L.	Pct.
New York	8	3	.727
Cleveland	10	4	.714
Philadelphia	5	4	.556
St. Louis	8	7	.533
Washington	5	6	.455
Chicago	5	8	.385
Detroit	6	10	.375
Boston	4	9	.308

GAMES TODAY

Chicago at St. Louis.
Detroit at Cleveland.
Boston at New York.
Philadelphia at Washington.

EASTERN LEAGUE

YESTERDAY'S RESULTS

Bridgeport 8, Waterbury 0.
Pittsfield 4, Albany 2.
Hartford 5, Providence 1.
New Haven 4, Springfield 1.

STANDING

	W	L.	Pct
Pittsfield	5	1	.833
New Haven	4	1	.800
Hartford	3	2	.600
Bridgeport	3	2	.600
Providence	2	3	.400
Springfield	2	4	.333
Waterbury	1	4	.200
Albany	1	4	.200

GAMES TODAY

Hartford at Bridgeport.
Waterbury at Springfield.
Providence at Pittsfield.
New Haven at Albany.

'BOUT SPORTS

The defeat that Walter Linder and his Deep River high outfit administered to Warren Harding yesterday at Bridgeport no doubt is cheerful news to Academy fans this morning. Harding it will be remembered was one of the Wildcats' strongest rivals in the dash for the state title but this defeat will be quite some obstacle. However, the Academy cannot take any chances for it, too may suffer the same thing although there does not seem to be anything like Deep River floating around for the next few games at east. The Red and White is the only team to date to beat Deep River this year.

College Baseball

At Cambridge: Harvard 10, Maine 1.

At Ithaca, N. Y.: Cornell 4, Columbia 3; 12 innings.

JOHNNY GREENE HEADS ACADEMY HITTERS WITH THE MARK OF .643

Johnny Greene, lanky center fielder, leads the Academy in hitting with three games played. Johnny has a mark of .643 gained with nine hits in 14 times at bat. Lloyd Jarvis, fellow pitcher-outfielder, is right behind with .616, while Alex Arico, freshman first-sacker, comes in third with a mark of .417. Billy Tirrell, left fielder, and Captain Mace Goldblatt, catcher, round out those in the select .300 class. Joe (Boots) Greene, technically leads the team with a mark of 1.000 on one hit in one time at bat.

Lloyd Jarvis leads the fielders with nine chances errorlessly handled, although Johnny Greene, his brother (Boots), Tirrell and Weisgraber also bat 1.000. Goldblatt, with .951 is next.

The team hitting average of .374 is considered very good, the club having poled out 46 hits in the three games to date. The Wildcat fielding average is below par, but that is to be expected from such a young team as the state champions are.

Batting Averages

	G.	AB.	R.	H.	Ave.
Joe Greene	1	1	0	1	1.000
John Greene	3	14	5	9	.643
Jarvis	3	13	5	8	.616
Tombari	2	2	0	1	.500
Buckley	2	2	0	1	.500
Arico	3	12	3	5	.417
Tirrell	3	13	3	5	.385
Goldblatt	3	14	5	5	.357
Cummings	3	15	4	4	.263
LaCroix	3	12	3	3	.250
Gibbs	3	13	2	3	.231
Hamil	3	12	2	1	.083
Totals	32	123	32	46	

Fielding Averages

	PO.	A.	E	Ave.
Jarvis	7	2	0	1.000
John Greene	3	0	0	1.000
Joe Greene	0	1	0	1.000
Tirrell	1	0	0	1.000
Weisgraber	1	0	0	1.000
Goldblatt	35	4	2	.951
Arico	21	2	2	.920
LaCroix	7	4	1	.917
Hamil	5	4	1	.900
Gibbs	7	6	2	.867
Cummings	7	0	2	.500
Totals	84	28	10	

Team hitting average—.374.
Team field average—.918.

Extra Base Hits

Two-base hits—LaCroix, Arico (2), Cummings, John Greene (3), Joe Greene, Goldblatt, Jarvis.

Three-base hits—Jarvis (2), John Greene, Gibbs.

Home run—Jarvis.

Pirates 7, Reds 2

PITTSBURGH, April 26—(AP)—The Pirates hit Edwards and Jablonowski hard in the early innings while Carmen Hill held the Reds in check and Pittsburgh won 7 to 2 today from Cincinnati.

Hill showing no effects of recent injuries and illness, kept the Red Legs' seven hits well scattered to win his first victory of the campaign. Grantham Pirate first baseman hit his third home run of the season in the third inning.

Mays went to the mound and spiked the Buccaneer guns after the fourth, but the game already had been won and lost. Score:

CINCINNATI	ab	h	po	a	e	PITTSBURGH	ab	h	po	a	e
Critz,2b	4	1	5	4	0	Gr. Wanner,rf	4	2	3	0	0
Purdy,rf	4	3	1	1	0	Adams,2b	4	2	4	2	0
Flowers,1b	3	0	11	0	0	P. Wanner,rf	4	2	3	0	0
Walker,rf	4	1	2	0	0	Wright,ss	3	2	1	5	1
Zitzmann,cf	3	0	2	0	0	Traynor,3b	2	0	2	1	1
Dresen,3b	4	0	0	1	0	Grantham,1b	4	1	7	0	0
Picinich,c	2	0	2	1	0	Comorosky,lf	3	0	2	0	0
Sukeforth,c	2	1	1	0	0	Hemic,c	4	0	4	0	0
Fonfas	4	0	0	5	0	Hill,p	4	1	0	2	0
Edwards,p	0	0	0	0	0						
Jablonowski,p	2	2	0	0	0	Totals	31	13	27	10	2
Mayo,p	1	0	0	1	0						
Totals	33	7	24	13	0						

Score by innings:
Cincinnati .... 0 0 0 1 1 0 0 0 0—2
Pittsburgh .... 0 2 2 1 2 0 0 0 x—7

Two base hits, L. Waner, P. Waner. Three base hits, L. Waner, Walker. Home run Grantham.

PAUL WANER FURNISHES DAY'S FEATURE IN "BIG SIX"

By the Associated Press

With Rogers Hornsby out of the game with a touch of 'flu, Paul Waner displaced Ty Cobb from second place in the major action of the "Big Six" yesterday. Waner got three hits out of four attempts against Cincinnati pitchers yesterday as the Pirates downed the Reds, 7 to 2. Waner's average mounted to .373 as Cobb's fell to .359.

Both Babe Ruth and Harry Heilmann went hitless, and Kiki Cuyler was kept out of action by cold weather in Chicago. The relative standing of the three trailers remained the same.

The standing to date:

Hornsby	7	28	8	11	.393
P. Waner	12	52	10	19	.373
Cobb	9	39	5	14	.359
Ruth	11	37	12	9	.243
Heilmann	16	59	7	13	.220
Cuyler	15	56	5	10	.179

FRANKLIN FIELD IN SHAPE FOR PENN. CARNIVAL TODAY

PHILADELPHIA, April 26—(AP)—Franklin Field, for the next two days mecca for the star athletes of the east and some other parts of the country, was in prime condition for the 34th annual competition in the University of Pennsylvania's carnival of relay races and other track and field sports.

The track was pronounced by Lawson Robertson, Pennsylvania and Olympic team coach, as in perfect condition. The field with its new steeplechase course was also pronounced fit.

Despite the hundreds of athletes entered in the two days program of 102 events, there were few practising on the field today. No one was allowed on the track, and those who came to the field worked out on the grass.

GAVUZZI FIRST INTO HILLSIDE VIEW POST

HILLSIDE, VIEW, Mo., April 26—(AP)—Peter Gavuzzi of England, leader in C. C. Pyle's transcontinental foot race, finished first today by covering the 45.6 miles from Sullivan in 6:11:11. His elapsed time for 2,057.8 miles from Los Angeles to the fifty-fourth control here is 343:20:06.

Gavuzzi now leads Andrew Payne of Claremore, Okla., who finished fourth today by 1:49:35.

Phillip Granville of Hamilton, Ontario, who led the pack for three fourths of the lap, finished second in 6:22:11. John Salo, Passaic N. J., finished third in 7:07:41. Ed Gardner of Seattle and Payne tied for fourth in 7:27:55.

CENTRAL CONN. LEAGUE SEC'Y ARRESTED FOR EMBEZZLEMENT

MERIDEN, April 26—(AP)—Arthur J. Reilly, 37, editor of the Wallingford Times and secretary in 1927 of the Central Connecticut Baseball league, was arrested tonight on a charge of embezzling amounts totaling $440.30 from Dr. J. E. Stoddard, president of the league; and Managers Tobin of the Corbin Red Sox, New Britain; Coutts, of the Insilco team, Meriden; Martin, of the Pextos, Southington, and Eddy, of the Collinsville team. He was released under $500 bonds.

Reilly, it is charged, failed to return forfeits posted with him at the opening of the 1927 season by the team managers and Dr. Stoddard.

LINDER HURLS DEEP RIVER TO WIN OVER HARDING HIGH

(Special to The Bulletin)

BRIDGEPORT, April 26—Walter Linder, 17 year old pitcher, hurled little Deep River high to a 4 to 2 victory over Warren Harding high here today at Harding field. He was in fine form, keeping the Presidents' six hits fairly well scattered while his mates fell on the locals in the fifth and sixth for two runs each to overcome a one-run lead that had been established in the first inning.

Innings:
Deep River ...000 022 000—4 6 2
Harding .....100 001 000—2 6 2

Linder and Tourville; Dizenzo and Lukachik.

MIKE ESPOSITO BEATS JOE CURRY AT NEW HAVEN

NEW HAVEN, April 26—A card of seven professional bouts was presented at the Arena here tonight. For the most part, the bouts were colorless. "Doc" Sloman's action in giving Tommy Jarrett the decision over Mike Sarkis in a 137 pound bout, did not meet with the approval of the crowd and his decision in the feature bout between Mike Esposito and Joe Curry, was also questioned. He awarded Esposito the bout.

The summaries:

Mike Esposito, Stamford, 123 1-2, defeated Joe Curry, New York, 127 1-2, eight rounds.

Pete Martin, New York, 137 1-2, defeated Frankie Portelle, Hartford, 142 1-2, six rounds.

Joe Triano, New Haven, 114 1-4, defeated Pete Ilisen, New London, 117, four rounds.

Frankie Marino, New Haven 124, defeated Young Marzak, Bridgeport, 123 1-2, four rounds.

Tommy Jarrett, New Haven, 137 1-2, defeated Mike Sark's, Bridgeport, 137, four rounds.

Marino Pagnoni, Springfield, 134 defeated Charlie Belizzi, Bridgeport, 132 1-2, technical knockout in second round.

Joe Masselli, New Haven, 124 1-2, defeated Ray Strong, Hartford, 122, four rounds.

ST. PATRICK'S TAKES THIRD VICTORY, BEATING ST. MARY'S

The St. Patrick's school nine scored its third victory in as many starts this season Thursday afternoon at Mohegan park, easily disposing of the St. Mary's nine by a score of 16 to 4. Billy Connell pitched a fine game, setting down the Greeneville team with ease.

The winners were in fine form and the outcome was really never in doubt once things got started. John Cox starred in the field for the winners while the infield play of St. Patrick's proved a stumbling block to the aspirations of their opponents.

The winners lined up with Mathews, c, Connell, p, Caron, 1b, Couture, 2b, O'Neil and Hamil, 3b, H. Mathews, ss, Hamil, lf, Cox, cf and Penore, rf.

Previously St. Patrick's had scored two shutouts over Elizabeth street. Next Tuesday a second game will be played with St. Mary's.

YALE BURIES CATHOLIC UNIVERSITY BY 27 TO 0

NEW HAVEN, April 26—(AP)—Yale defeated Catholic university at baseball here this afternoon by the one sided score of 27 to 0 by a slugging attack that drove out a total of 20 hits, including one home run, one triple and three doubles. The winning Elis scored fourteen runs in the sixth inning to put the game on the ice although they led from the first inning when they scored five runs. Caldwell hit a home run in the sixth inning with one on base. The hit went into the left field bleachers, the first time such a hit has been made since the opening of the new stands. Loud and Thompson on the mound for Yale, had the situation well in hand at all times, holding the visitors to a total of six hits. Besides Caldwell, Garvey and Aldrich batted best for Yale. The Elis made but one error, while Catholic U. made seven.

Wesleyan Frosh Play Five Games

MIDDLETOWN, April 26—(AP)—Five games have been arranged for the Wesleyan university freshman baseball team, Assistant Manager Howard announced today. This is the first year that a freshman nine at Wesleyan will play outside games, inasmuch as prior to this year, first-year men were ineligible for the varsity.

The schedule is as follows: May 1, Middletown high at Middletown; May 12, New Haven high at Middletown; May 19, Weaver high at Middletown; May 26, Westminster school at Simsbury; May 30, Loomis prep at Windsor.

Interscholastic Sports

Walter Linder is sure getting a lot of publicity about the state but it is noticeable that his game here with the Academy is not being mentioned much.

Well, the Academy goes out of town for the first time tomorrow and for its second league game, with Chapman Tech at Morgan park, New London.

This will be Tech's second game of the season, she having been idle since losing to Deep River, 10 to 0, April 7 in the first game in eastern Connecticut.

The track meet this afternoon between Tech and N. F. A. ought to be closely contested. It is also at New London.

ROUTIS IS WINNER OVER FERNANDEZ IN 12-ROUNDER

CLEVELAND, April 26—(AP)—Andre Routis won the decision over Ignacio Fernandez here tonight in a 12-round bout.

Referee Kid McPartlin gave Routis six rounds—Fernandez four, and called two even. Routis weighed 126 pounds and Fernandez 123 1-4.

By winning Routis qualified to meet Sammy Dorfma in Madison Square Garde May 4. The New York boxing commission has named him Canzoneri's leading challenger and suspended the champion until he shall meet Routis. A recently scheduled bout between the two fell through when Canzoneri pleaded illness.

The bout was a bruising, boring battle all the way, Routis wading constantly in with his forearms to his foe and forcing Fernandez to hold on or retreat by his greater strength and weight. He wore down his opponent with his ceaseless attack and rocked the Filipino with hard lefts to the head.

HAGEN WORKS OUT TODAY FOR COMPSTON MATCH

LONDON, April 26—(AP)—Walter Hagen practices today for his 72 hole match with Archie Compston tomorrow and Saturday over the Moor Park course and although he has played little golf of late, he did not seem to be seriously off his game.

Arrangements have been made to care for a gallery of 1,500. Thirty-six holes will be played tomorrow and another 36 Saturday if so many should be necessary. A record price will be charged the spectators, 10 shillings a day or two days for 15 shillings.

Compston has been practicing for weeks and declared himself much pleased with his form.

Hagen was doubtful as to the soundness of his game as he has given more attention this year to making a motion picture than he has to perfecting his golf shots. However, today his approaching was deadly and if he can put the ball up to the pin in competition tomorrow as he did in practice, Compston will not find him a set-up.

HOPPE ACQUIRES BIG LEAD OVER LAYTON

CHICAGO, April 26—(AP)—Willie Hoppe of New York, took a big lead in his 600-point three-cushion billiard match with Johnny Layton of St. Louis, the national champion, by winning the seventh and eighth blocks today. He has clicked off 400 points as compared with Layton's 328 in 401 innings.

Hoppe gave Layton one of the worst defeats in his career by winning this afternoon's block, 50 to 17, running out in 20 innings with numerous clusters of threes and fours. He won tonight's block handily, 50 to 31, in 48 innings. His high run tonight was 10, in the 41st inning. Layton's best run was five.

Four more blocks of 50 points each remain to be played. Hoppe seems certain of victory with his 72-point lead.

Elkins Not to Compete

There was one bit of news that was regretfully received and that was that Fait V Elkins would not compete in the decathlon events, which will be the official tryout for the American Olympic team which will compete at Amsterdam this summer. Elkins who won the national decathlon championship last year is not in condition.

BOXING NOTES

Danielson takes the fistic limelight tonight.

And there seems to be quite a likely looking card arranged up there.

The Norwich boys had fair success at Waterbury last week.

Norwich gets its boxing again a week from tonight with the Pastime show.

SUN FIRE WINS HIGHLAND CLAIMING STAKE AT JAMAICA

NEW YORK, April 26—(AP)—Breaking last in a field of 13 Sun Fire, owned by R. T. Wilson, president of the Saratoga Racing association, galloped past his dozen opponents to capture the Highland Claiming stake, feature at Jamaica today.

The Olambala-Suburst colt, ridden by Chubby Leonard, uncovered a dazzling burst of speed to win by two lengths. Poeticule was second and Balai D'or third. Sun Fire covered the six furlongs in 1:15. His victory enriched his owner $3,550.

Sold in the paddock today to J. H. Nicholson for $12,900, Prickly Heat, five-year-old chestnut gelding, rewarded his new master by winning the Tannerytown purse, feature at Havre de Grace. Geo De Mar closed fast to take second money, Fly Hawk was third. The mile and one-sixteenth was covered in 1:46 1-5.

At Beulah Park, Bonsky, five year old gelding, rewarded his backers at $275.60 for a $2 mutuels ticket, when he won the opening race.

VIC DARR WINS AT WATERBURY AMATEURS

WATERBURY, April 26—(AP)—Paddy Jones, of this city, knocked out Pat Shea, also of Waterbury in the main bout on the independent boxing show at Buckingham hall. Summary:

Eddie Dolan, Waterbury, knocked out Johnny Dosh, Norwich, third.

Harry Hooper, Norwich, beat Billy Prince, Waterbury.

Ray Dolan, Waterbury, knocked out Morris Moriarity, Norwich, third.

Jack Paoli, Waterbury, knocked out Tommy O'Brien, Norwich, first.

Jack Paoli, lost to Vic Darr, Norwich, (fought twice).

WALTER JOHNSON TAKES CHARGE OF NEWARK BEARS

NEWARK, N. J., April 26—(AP)—A bit drawn from his long siege of illness, but declaring he felt fit, Walter Johnson, former pitcher of the Washington Senators, arrived here today to take charge of the Newark club of the International league.

More than 300 fans gave him a rousing reception. Mrs. Johnson wept as the crowd surged about her husband. "In all our years together, I have seen no finer tribute to Walter," she said.

Johnson's illness followed an attack of influenza last February.

COLUMBIA TO ENLARGE ITS ATHLETIC FIELD

NEW YORK, April 26—(AP)—Baker field, home grounds of Columbia's athletic teams, will be enlarged to seat 40,000 spectators, the university announced today. The new stadium, to take the form of a horseshoe and replace present seating accommodations of less than 30,000, will be completed by Sept. 29, when the football season opens with Vermont.

International League

Buffalo	006 010 003	0	9	4	
Jersey City	010 001 230	0	10	3	

Ogden and Pond; Horne, Thormahlen and Head.

Montreal	000 000 040	4	8	1	
At Newark	010 002 001	4	13	0	

Shawkey, Miller, R. Smith and Daly; Bentley, Russell, Howard and Skiff.

Toronto	201 000 212	8	16	1	
At Reading	000 000 010	1	5	0	

Prudhomme, and Phillips; Harrison, Seibold and Lake.

Rochester	500 320 500	15	14	0	
At Baltimore	021 100 000	4	7	1	

Keen and Morrow; Cantrell, Henderson, Vincent, Cates and Dixon, Freitag.

Delaney Has Short Rest

BRIDGEPORT, April 26—(AP)—Jack Delaney enjoyed a brief respite from boxing today in preparation for his bout with Jack Sharkey next Monday. Thomas E. Donohue, president of the National Boxing association and commissioner for Connecticut, watched the Bridgeport boxer go through five fast rounds of rope-skipping and bag punching.

Delaney will resume boxing again tomorrow, he announced after today's workout.

Frank Wilson Dies

MONTGOMERY, Ala., April 26—(AP)—Frank "Zeke" Wilson, 58, for many years a pitcher for Cleveland in the old National league, died here today.

Wilson won fame when he pitched Cleveland to victory over Boston in the famous Temple cup series.

N. F. A. TRACK TEAM OPENS SEASON TODAY

This afternoon at Morgan park, New London, the Academy and Chapman Tech open the eastern Connecticut track season. Much interest is attached to this meet as it ought to give a definite line on the possibilities of those contending for work later on in the season.

The meet today is rated as about an even bet. The Academy seems well fortified in the sprints and in a goodly number of the field events while Chapman is said to be very strong in the longer runs and in a few of the events off the track.

Last year the Wildcats beat Tech here at the campus for their first dual meet win in about six years. Coach Matthew Sheridan has a hard-working group of candidates under his wing and they can be depended upon to give plenty of competition to the more experienced team down in the Whaling city.

Jim Kelly, basketball captain the past season, Johnny Greene, baseball star, Clint Robinson, Lyons, Prokop, Stasiak, Billy Tirrell, another baseball player and many other equally as capable are ready for the gun for the locals and needless to say, plenty of action should result. The event is slated for 3 o'clock.

BOXING
DANIELSON ARMORY TONIGHT
Auspices Casino A. C., Service Battery, Headquarters Det.
EIGHT BOUTS, FEATURING
BIG BOY BURLAP AND BEN SMITH
Teams from Newport, Westerly, Waterbury, Jewett City, Moosup and Danielson.
Gents 75c, Ladies 50c, Ringside $1.15.

LOWN MAY LEAD OLYMPIC BOXING TEAM

BOSTON, April 26—(AP)—The make-up of the American Olympic boxing team of 16 men, the eight division champions and their runners-up, was announced here today by Jacob Stumpf, of New York, the chairman of the Olympic boxing committee.

The eight champions who won their amateur crowns this morning in the final bouts of the A. A. U. national championship tournament were Hyman Miller, of Los Angeles, 112 pounds; John L. Daley, of Waltham, Mass., 118 pounds; Harry Devine, of Worcester, Mass., 126 pounds; Stephen Halaiko, of Buffalo, 135 pounds; Thomas Lown, of New York, 147 pounds; Ensign Harry H. Henderson, of the U. S. navy, 160 pounds; Leon Lucas, of Philadelphia, 175 pounds, and George Hoffman, of New York, heavyweight.

Opponents in Finals Also Going

The following men, who met the champions in the final bouts, were also named to sail to the Olympics with the American boxing team: Gene Bianco, Boston, 112 pounds; Peter Mazio, Cleveland, 118 pounds; Edward Kaufman, Cleveland, 126 pounds; George Russo, Boston, 135 pounds; Carmen Tuzzollio, Los Angeles, 147 pounds; Allyn Stillman, St. Louis, 160 pounds; David Maier, Milwaukee, 175 pounds; and Royal Elliott, Alhambra, Calif., heavyweight.

At the suggestion of "Spike" Webb, of the Naval academy, the Olympic boxing coach, the committee took under advisement a proposal that Tommy Lown of New York, who won the national welterweight title for the second time early this morning and who took the 135 pound honors in 1926, be named captain of the Olympic boxing team.

If this suggestion is approved, it will be a signal honor for the New York boxer, as, according to Chairman Stumpf, no American athlete has been named as captain of an Olympic team since 1912 when Roy Mercier led the track and field team.

It was generally agreed during the tournament and meeting today that Lown, the outstanding amateur boxer in the country and a thorough sportsman, deserved an Olympic captaincy. Coach Webb has predicted that Lown would be the outstanding boxer in the Amsterdam games.

Not Official Yet

The newly created boxing team, however will not be really official until the American Olympic committee has placed its stamp of approval on the selections of Stumpf's committeemen. This approval is expected regardless of two protests which have been filed with General Douglas MacArthur, of Baltimore, the Olympic chairman. Los Angeles protested the decision victory which John Daley, won from Martin Zuniga in the second round 118 pound bout and the New England section of the A. A. U. was displeased with the foul decision which disqualified Frank Flynn, Boston, in his third round bout last night with Robert Gurnsey, of Gary, Ind., in the 160 pound division.

BETTER THAN 1920 OR 1924—SAYS SPIKE WEBB, COACH

By "SPIKE" WEBB

United States Olympic Boxing Coach

BOSTON, April 26—(AP)—After watching each of the 165 bouts which were run off in the three days A. A. U. national amateur boxing championship tournament and sizing up each of the boxers, it was evident to me that the United States would have a better Olympic boxing team than in 1920 or 1924.

The excellent material which the tournament uncovered makes the American Olympic boxing chances look brighter than they ever have been in the past. I was especially impressed by the growing number of college boxers who participated, representing institutions in all sections of the country and the service academies, as well as the generally high type non-college boxers who took part.

It was a wonderful tournament and the Boston officials of the amateur athletic association, who staged it, deserve much credit for their efforts. I was deeply impressed by the unfaltering interest of the public. Twenty thousand spectators viewed the bouts on each of the three nights and after all the expenses were met, there was a surplus of $29,000 for the American Olympic fund. The gate receipts, I understand, broke all financial records for such an event.

Most of the youthful boxers proved themselves "smart fighters" and what pleased me even more, they appeared to have been schooled more along the lines of Olympic boxing. That is they had a greater inclination to clean, open fighting, instead of the clinching and holding style.

The Olympic boxing committee has named each of the eight champions and their runners-up,

BUILDING OPERATIONS IN NORWICH

The outlook for a spring and summer of extensive building activity is very bright and local contractors are anticipating a very prosperous year. There is every indication at the present time that local building activities are due for a boom. With the property to be revalued those who have been contemplating building feel that they will only pay a small rate as compared to the present high rate of taxation. New buildings have been assessed at top figures and with the high rate of taxation this means quite an outlay.

In the town outside the city limits there is a very noticeable increase in the amount of building going on especially in the Norwich Town section where a number of new houses are being erected. The homes for Dr. J. J. Donohue and James E Roantree are nearly complete. A number of other houses in this section are well along. On Carroll avenue two houses are under construction, one being for W. S. Spencer, local contractor and the other for Alfred Allen. On Huntington Place two houses have been practically completed, one for Lyle Fillmore.

The largest building project in sight for the summer is the building of the new Masonic temple which will start as soon as the contract is awarded which will be later this week. An addition to the Rosenberg garage on the West Side is also planned, Mr. Rosenberg having recently purchased the adjoining property of the bottling company.

At the office of Fire Marshal Howard L. Stanton during the past week a number of building permits were issued but they were mostly for the smaller types of buildings.

REAL ESTATE SALES AND MORTGAGE LOANS

During the past week there were 9 sales of real estate in Norwich as compared to 10 sales for the corresponding week in 1927. The mortgage loans for the respective weeks were $61,190 and $27,255.

In New London during the past week there were 9 sales of real estate, a decrease of three sales from the same week a year ago. The mortgage loans for the respective weeks were $45,000 and $50,450.

NEW LONDON

Further indications that a typical spring building boom is now under full sway were shown this week when the council issued a total of 32 more building permits. Of these no less than seven are for new dwellings representing an outlay of more than $50,000 one is for the extensive alterations of a former mansion in Ocean avenue into an apartment, and 11 are for new garages of various dimensions. The others are for less important constructions and additions.

The seven new houses for which permits were issued this week will be located in various parts of the city. In Gardner avenue a one-family dwelling will be built for Jenson and Olsen of modern construction, 24 by 28 feet, from private plans by the day. In Graham place, Felix Niedzwecki is to build a dwelling 28 by 32 feet.

In Parkway a local contractor will erect a new house for George T. Shepard. The new house will be 36 by 33 feet of frame construction and will be built from private plans. In Colman street, a one-family house will be built from private plans. It will be built for Joseph Mondeiel. It will be 24 by 30 feet, of frame construction, and work will be done by the day from private plans.

Building Applications.

Thomas Muscarella, addition, 43 Woodbridge street, $1,000.

Lucius A. Parsons, frame shop, 13 Manwaring Hill (rear) $2,600.

Rocco DiPaula, garage, 176 Shaw street, $300.

Raffaele Petrini, veranda, 210 Shaw street, $500

Harry H. Knowlton, garage, 28 Thames street, $1,200; alterations, $150.

A. C. Miller, garage, Norwood avenue, $600.

Wm. Setaro, garage, 21 Ann street, $300.

W. P. Miner, garage, Grenada terrace, $600.

Alfred Labensky, brick garage, 81 Federal street, $750.

Louis Lubschansky, veranda, 20 Peninsular avenue, $300.

Jensen & Olsen, garage, 188 Gardner avenue, house, 190 Gardner avenue, $7,300.

Day Publishing Co., addition, Main street, $20,000.

F. Zuccardy, addition, 62 West Coit street, $450.

M. Merims, veranda, 52 Crystal avenue, $800.

Gertrude M. Crane, garage, 32 Ashcraft road, $600.

Alfretta H. Taylor, dwelling, 12 Berkeley avenue, $8,000.

William Sparks, frame house, Ocean avenue, $7,500.

William Sparks, frame house, Ocean avenue, $7,500.

NOANK.

A New London architect is preparing plans for alterations to the Old Tavern hotel in Noank, for Abafe Bros. & Co. The changes will consist of the removal of two entire floors and the reinforcement of the building with steel columns and trusses. The plans will call for new floors and walls, new plumbing and heating, etc. The work will be done by day labor.

MYSTIC.

An architect of New London is preparing plans for a two-story brick and steel structure to be erected on Main street, Mystic, for R. Nigrelli of Mystic. The building will be 48x55 feet, and will have three stores on the ground floor and three offices and lodge rooms on the second floor. The estimated cost is $14,000.

WESTERLY

For the third week in April Westerly Zoning Inspector Louis J. Rossi and Westerly Building Inspector Thomas Wills have issued the following zoning and building permits:

April 16.—J. Hobart Chapman, Avondale. New floor and doors to present garage at Avondale and alterations.

April 16.—Anniello Matarese, 9 Pleasant street. Two-car garage, 20 feet by 20 feet at rear of 9 Pleasant street, hollow interlocking tile and asbestos roof.

April 17.—William Loudon, Pawcatuck. Replacing stairs to house in White Rock.

April 17.—Mrs. Jane Dowling, 10 Hobart street. Reshingle roof at 10 Hobart street with slate coated shingles.

April 18.—Miss Mabel Todd and Miss Priscilla White. Summer home, 40 feet by 38 feet, with basement and garage, at Shelter Harbor.

April 18.—Oscar Neidel, 51 Beach street. Reshingle side of house at 51 Beach street with wooden shingles.

April 18.—John A. Mackay, 27-28 Main street, White Rock. Garage, 18 feet by 20 feet at rear of house, slate-coated shingle roof and novelty siding.

April 20.—E. B. Langworthy, Rockhaven Hotel, Weekapaug. Addition, 16 feet by 16 feet to present garage, slate-coated shingle roof and board sides.

Plans for alterations and for the erection of a substantial addition to the residence of Sidney B. Alling of Westerly have been prepared. The house will be entirely remodeled. There will be new floors, fireplaces, new plumbing, heating, and electric wiring, and four baths. A garage 18 by 23 feet, will also be erected. The plans are now being figured.

EASTERN VOLUNTOWN

William Jason Tanner, a former resident of Voluntown, passed away at his home in Malden, Mass., Wednesday morning, April 11. He had been ill two weeks of pleurisy which developed into pneumonia. Mr. Tanner had resided in Malden during the past nine years, moving from Wakefield, R. I., in 1919. The deceased was a native of Richmond, R. I., and was in his 70th year He had resided in Voluntown for 53 years. Mr. Tanner was employed by the Cummings Milk company of Medford during his years in Malden. Funeral services were held at his late residence Friday afternoon the 13th at 2:30. Vernon Prior of the Christian Science church officiated both at the home and grave. Burial was at Forestdale cemetery, Malden. Many relatives and friends were present, among whom were George Tanner of Voluntown, a brother of the deceased, his wife and their son, Charles; also Charles Hopkins of Plainfield Among the floral tributes were pillows from his wife and son, basket of flowers from his two grandchildren, large spray from his sister, Emma Wilcox, and another from George, a brother and family; spray, Emma Bucklyn of Mystic. There were also many other tributes from friends and from various organizations of which the deceased was a member. Mr. Tanner is survived by his wife, son and two grandchildren, all of Malden; also a sister, Emma Wilcox, and brother, George of Voluntown; also two nieces and two nephews of Voluntown, children of George Tanner.

George Green, William Bitgood and Jefferson Barber and Alfred Devolve attended the auction Monday on the Bradford place. There were many people there. Everything went high.

Alfred Devolve spent the week-end with his father in Plainfield.

There was a heavy rain and wind Monday night. Tuesday morning it snowed for a change.

Mr. and Mrs. Charles Barber and granddaughter, Ruth of Jewett City, and Mr. and Mrs. William Bitgood of Pachaug visited Sunday with Mr. and Mrs. William Bitgood.

Alfred Devolve spent the week-end with his father in Plainfield.

Mrs. Elmer Fenner is getting along as well as can be expected, she is at the Day Kimball hospital.

Thomas Lewis is with William Bitgood for a while. He is going to do some shingling for him.

Mr. and Mrs. Mason Gray of Campbell Mills, attended the auction Monday on the Bradford farm.

Mrs. William Bitgood's son-in-law Lee Pennington of Oneco, sent her a large mess of cowslips the last of the past week.

Mr. and Mrs. Lloyd Congdon and son, Mr. and Mrs. Clifford Congdon, and son and Ethel Congdon of Jewett City, visited Sunday with their parents, Mr. and Mrs. James Congdon, at Portertown.

Mrs. James Congdon is not feeling very well at this writing.

John Stankovich and brother, Savo of Moosup, were callers at Mr. and Mrs. William Bitgood's Monday.

NIANTIC

The Ladies' Aid society of the Congregational church met Wednesday afternoon at the home of Mrs. Emma Bailey to sew and make plans for their May sale.

The Odd Fellows and members of Gates Rebekah lodge, No. 19, I. O. O. F., served a supper Saturday evening in Odd Fellows hall. The sum of $40 was realized toward a fund which will be used to buy furniture for Odd Fellows' hall.

Niantic lodge, No. 17, I. O. O. F., met Wednesday evening.

Miss Marie Columbo has a position at Peconic, near Greenport, L. I.

Rev. J. H. Pennypacker, who recently came to Niantic as pastor of the Methodist church, was tendered a reception Friday evening in the church parlors. Following the reception, a short entertainment was given. Sunday evening Rev. Mr. Pennypacker gave a talk on missionary work which he did while stationed in Montana. He lived in the village of Libby while there and covered four churches which were in his jurisdiction. He was located there from 1923 to the fall of 1926.

J. T. Sherlock and family motored to Colchester Sunday and were guests of relatives. Mr. Sherlock recently attended a political convention in Hartford, going there as a delegate from the local republican party.

The Rebekah Sewing club met Friday afternoon at the home of Mrs. Ernest Darrow. The club is making plans to hold a May sale.

The Altar society of St. Agnes church met recently at the home of Mrs. Howard Gavitt.

Herbert Manwaring and Travis D. Morgan were in Hartford Sunday, visiting friends there who are summer residents of Pine Grove. While there they went over to Brainerd field and took an airplane trip aloft and saw Hartford from the air.

Mr. and Mrs. Varney Randall and son, also Grace May Randall of New York city, are at Pine Grove with Mr. and Mrs. Raymond Randall.

The Sunshine society held a public whist at the Morton house Thursday evening for the benefit of the Home for the Aged fund.

Mr. and Mrs. Joseph Dellbridge of Bridgeport spent the week end at their Pine Grove summer home.

Rev. Henry A. Link of Bayonne, N. J., has been spending a few days in the village, the guest of Attorney and Mrs. Marion R. Davis. Rev. Mr. Link was a former rector of the Lyme missions, which include St. John's Episcopal chapel here.

Marion R. Davis has been entertaining his aunt, Mrs. Jennie Emmerson, of New York.

Mr. and Mrs. V. G. Thomas and son Herbert of New York spent the week end at their place at Oswegatchie hills.

Charles Johnson of Hartford and Albert E. Brown of New Haven spent the week end at Pine Grove.

Mr. and Mrs. C. Von Fellitz of Ridgewood, N. J., are due to arrive at their Pine Grove home in a few days.

Dr. and Mrs. William Norton of New Britain are enjoying several days' visit to their summer home at Oswegatchie hills.

Mr. and Mrs. William Waldo of Hartford spent the week end at their home at Oswegatchie Hills. While there they entertained guests from the Capitol City.

Mrs. Elinor Bowen is visiting in New York for several days.

When the Junior C. E. society of the Baptist church met Sunday afternoon in the vestry the topic was Keeping Your Promises. Leader, Miss Drucilla Beebe.

Mr. and Mrs. Gurdon B. Coates are making a motor tour through several states. Their daughter, Mrs. Elinor Garrett, of Palm Beach, Fla., is here during their absence.

Capt. Ted Sullivan of the Niantic bowling team of the Eastern Connecticut league went to Taftville Tuesday evening to attend the banquet given the members of the league.

Mrs. James Parkinson of New London is visiting with Mr. and Mrs. Frank Aldrich.

SOUTH WILLINGTON

The Willington Boy Scout band observed its first anniversary last Friday evening in Social hall, Memorial church. The Y. P. S. C. E. served supper, which was attended by 120. During the evening a program of music and recitations was rendered by members of the Junior society. A cake with one candle was presented the band by Mrs Merritt Usher. A cake with four candles was presented by the mothers of the boys to Mr. Sundt, in honor of his fourth year as pastor.

Mr. and Mrs. Cornell Green of Bennington, Vt., were recent guests at the home of Mr. Green's parents.

Miss Rosa O. Hall visited her sister, Mrs. R. T. Jones, of Hartford, recently.

Edward Safranck, son of Mr. and Mrs. Joseph Safranck, recently fell and broke his right arm.

Mrs. Frank Zemer left last Wednesday for Islip, L. I., to visit her daughter, who recently gave birth to a son.

Mr. and Mrs. Oscar Freeman of New London were recent guests of Rev. E. E. Sundt.

Fifty-three young people of the Federated church attended the young people's rally at Norwich Monday night. They won first prize for the largest number and for coming the longest distance.

Mr. and Mrs. Howard Clark of Hartford and Miss Elizabeth Green of Newington were week end guests of Mr. and Mrs. Cornell Green.

Mrs. Harry Allen and daughter and Miss Harriett Corbin were recent guests of Mr. and Mrs. Charles Allen.

Donald Korper of Hartford was a recent guest of his grandmother, Mrs. Mary Korper.

Mrs. Stephen Attenberger and infant son have arrived home from Johnson Memorial hospital, Stafford Springs.

Rev. Rosco W. Vinning of New Haven and former Congressman William D. Upshaw of Georgia were recent guests of Mr. and Mrs. Elmer J. Mathews.

Mr. and Mrs. Walter Mather and family were guests Sunday of Charles Weigold of Storrs.

Miss Isabelle Service, after several days spent with her parents, has returned to resume her studies at Boston university.

Miss Sarah Mathews has returned to school after two weeks' illness.

Mr. and Mrs. Joseph Famburrino and family of Hartford were guests Sunday of Mr. and Mrs. Samuel Crispino.

Miss Rosa O. Hall, Mrs. Clara Potter and Mrs. W. H. Hall left Tuesday for Newton and Boston, Mass. They will attend the meetings of the New England branch of the American Baptist Woman's Foreign and Home Mission societies.

John R. Edwards has been called for jury duty in the superior court at Rockville.

Miss Hazel Anderson and Miss Luella Wilson of Norwich spent Sunday with Mrs. W. H. Brockett and Miss Maggie Brownlee.

PROMISING STYLE SHOW OF UNUSUAL BEAUTY

Following a meeting of the executive committee of the Norwich Progress Exposition held in the chamber rooms Thursday morning at 11 o'clock, those interested in the style show held a conference. More than half a dozen local merchants are combining to stage one of the finest fashion displays seen in this vicinity. Porteous & Mitchell, Reid & Hughes, Simon Mandell and Caron's Specialty Shop will show clothing, while the Model Bootterie will display the newest shoe styles. Ferguson's and John & Geo. H. Bliss will furnish jewelry to complete the appearance.

Latest styles in frocks, gowns, wraps, hosiery, shoes and the various accoutrements of the feminine wardrobe will be displayed. A half-dozen or more models, chosen for their grace and attractiveness will be used to set off the garments selected for display. A number of the young women are from Norwich while several others will be from other cities.

Each evening a different orchestra will furnish the music for the Parade of Fashion which will be held on a raised stage at one end of the state armory. Footlights and floodlights will provide the colorful setting for the display.

LIONS CLUB APPOINTS ITS NOMINATING COMMITTEE

The weekly meeting of the Norwich Lions club was held at the Wauregan hotel Thursday at noon with President William R. Frisbie in the chair. Abner W. Schwartz officiated as song leader and L. M. Crandall was chairman of the entertainment committee. J. L. Hynd rendered two vocal selections and gave an interesting talk on the men's choral club, of which he is the organizer. He was given a rising vote of thanks at the conclusion of his talk.

Jean Kieffer spoke of the X-ray work at Uncas-on-Thames and of its great value in the practice of medicine. Max Hanover spoke briefly on a new lens. John Barry, J. B. Caron and Max Hanover were appointed a committee to bring in a list of officers for 1928 and the committee is to give its report at the last meeting in May. The meeting adjourned in the usual manner.

FROM APRIL 27th to MAY 5th AN OPPORTUNITY TO PURCHASE A

STRAP WATCH

SUITABLE FOR USE AS A

Ladies' Sport Watch — Gentlemen's Arm Watch

WALTHAM WRIST WATCHES

$13.50

Guaranteed in every way. Curved backs so that they fit close to the wrist. Beautiful new shapes. Permanent white cases. A watch that regularly sells at $20.00. We have been able to secure but a limited number of these watches.

In addition to the above mentioned we offer from our regular stock a group of Strap Watches regularly priced from $12.00 to $40.00.

$12.00 Watches at $9.50
$18.00 Watches at $12.00
$20.00 Watches at $15.00
$25.00 Watches at $17.50
$30.00 Watches at $20.00
$23.00 Watches at $25.00
$40.00 Watches at $27.50

These prices represent the most drastic reductions we have ever been able to make on any mrchandise from our stock and gives you an opportunity to purchase a modern watch at a very low price.

Convenient Terms of Payment May be Arranged.

Franklin Square **FERGUSON'S** Norwich, Conn.

Established in 1896.

BEIT BROS.' MARKET

FREE DELIVERY Phones 3061-3062 "ON THE SQUARE"

Our market is recognized and noted for choice, full flavored, tender meats, sold at very reasonable prices. Bigger displays, higher quality and better values have induced thousands of customers to make this market their shopping center. Our patrons are assured of prompt, courteous and personal attention, whether their visit is in person or by telephone. Give us a trial and you will be convinced.

FRIDAY AND SATURDAY SPECIALS!

Lamb

Legs of Lamb lb 38c
Meaty Fores lb 30c
Fancy Lamb Chops lb ... 45c

Poultry

Fancy Native Fowl, whole fowl 88c
Native Roasting Chickens lb 44c
Native Ducks lb 36c
Fancy Fresh Dressed Turkeys lb 59c

Beef

Prime Chuck Roasts lb .. 20c
Fancy Rib Roasts lb 35c
Quality Hamburger lb . 22c
Round Steak lb 35c
Fancy Boneless Corned Beef lb 15c

Fresh Churned Tub Butter, finest in the city—cut fresh from the tub—lb .. 49c

Fresh Native Eggs 2 doz 69c

Fancy Milk-fed Native Veal lb 20c, 25c, 30c

Pork

Lean Fresh Shoulders lb 18c
Little Pig Pork Roasts lb 21c
Freshly Cut Chops lb 25c
Fresh Sliced Liver 2 lbs . 25c
Sugar Cured Smoked Shoulders lb 15c
Sugar Cured Hams, whole or half lb 24c
Imported Canadian Bacon lb 49c
Sugar Cured Sliced Bacon lb 29c
Bacon, by the strip, lb .. 24c
Pickled Pig's Feet 2 lbs 25c
Salt Pork 2 lbs 33c

Bakery

Pound Cake lb 25c
Dainty Angel Cakes 20c
Assorted Cup Cakes doz 24c
Fresh Pies, hot from our ovens 19c
Fancy Cookies 2 doz ... 25c
Old Dutch Coffee Cakes 12c
Fresh Crisp Doughnuts doz 19c

Dunham's Cocoanut 2 pkgs 25c

Vegetables

Fresh Green Peas 2 qts 33c
New Beets or Carrots 2 bchs 25c
Bermuda Onions 3 lbs .. 29c
Fresh Dandelion Greens peck 35c
Hot House Cucumbers 2 for 25c
New Potatoes 3 lbs 25c
Fancy Ripe Tomatoes 2 lbs 35c
Large Green Peppers 6 for 25c
Fresh Radishes 2 bchs .. 15c
Green Stringless Beans 2 qts 39c
Fresh Tender Asparagus lb 25c
Calif. Iceberg Lettuce .. 10c
Best Native Potatoes pk 45c

Fruit

Fancy Table or Cooking Apples 2 qts 25c
Sweet, Juicy Oranges 2 doz 65c
Fancy Ripe Strawberries basket 25c
Sunkist Lemons 2 doz ... 35c

Boston Souvenir Coffee can 42c
Rinso, large size, pkg ... 21c
Snider's Catsup large bot 19c
My-T-Fine Dessert 3 pkgs 25c

End-of-the-Month Sale

WE ARE OFFERING FOR THE BALANCE OF THE MONTH THE FOLLOWING SPECIAL PRICES ON NEW SPRING MERCHANDISE

One Lot of Silk, Wool and Jersey Dresses, values $9.95—SPECIAL $5.00
One Lot of Silk Dresses, values to $10.95 — SPECIAL $6.95
One Lot of Silk Dresses, values to $12.95 — SPECIAL $7.95
One Lot of Silk Dresses, values to $16.95 — SPECIAL $12.95
Ladies' Rain Coats — SPECIAL $4.95
Ladies' Blouses — SPECIAL $1.95
Ladies' Ensemble Suits, Silk and Wool Combinations, values to $19.95—SPECIAL $14.95
Ladies' Ensembles, tan and grey tweeds with crepe combination, sold at $34.95—SPECIAL $24.75
Ladies' and Misses' Tailored Suits, in navy twill and tweeds, regular $25 values—SPECIAL $16.95

OUR ENTIRE STOCK IS OFFERED AT A GREAT REDUCTION. COME EARLY AND GET YOUR SHARE OF THESE MONEY-SAVING ITEMS.

B. Gotthelf & Co.

"THE STORE OF GOOD VALUES"
94-100 MAIN STREET

DIAMOND JUBILEE

77th Anniversary Sale

John & Geo. H. Bliss, Inc.

DIAMONDS

Our extensive stock of DIAMONDS to be sold below cost in order to reduce our large stock. We guarantee our prices for quality cannot be equalled.

One Very Fine Perfect Stone—weight 2.75 carat $1,200.00
One Fine Blue Wessleton—weight 1.88 carat $900.00
One Very Fine Blue Gem—weight 1.25 carat $750.00
Fine Blue Perfect Stones—weight 1 carat $450.00
Fine Blue Wessleton 18k Ring—weight 3-4 carat $235.00
Fine Blue Wessleton 18k Ring—weight .55 carat $165.00
Your choice of 18k Blue White Diamond Ring weight ¼ carat $75.00
DIAMOND and SAPPHIRE DINNER RINGS—3 diamonds ..... $45.00 up

WATCHES

12 Size 19 Jewel WALTHAM—25-year cases $35.00
12 Size 17 Jewel WALTHAM—25-year cases $20.00
12 Size 7 Jewel WALTHAM—Filled Cases $9.50
12 Size 17 Jewel ILLINOIS—25-year cases $22.00
STRAP WATCHES—Special ..... $7.50 up
Solid White Gold 18k BRACELET WATCHES—While they last $15.00
SPECIAL VALUE! Heavy 18k White Gold RECTANGULAR BRACELET WATCHES $22.00

Rogers' 26-PIECE SET with Buffet Tray, Rustless Knives, set $7.50
Rogers' 26-PIECE SET, with Tray, Hollow Handle Knives, set $15.00
STERLING SILVER 10-INCH CANDLE STICKS, pair $8.50
STERLING SILVER STEAK SETS, set $4.50
GORHAM DOUBLE VEGETABLE DISHES (silver) $9.00
SILVER-PLATED BREAD TRAYS $2.50
SILVER-PLATED SANDWICH PLATES $2.00
Green or Pink Fine CRYSTAL GOBLETS, SHERBETS or ICE TEA GLASSES, dozen $5.00

John & Geo. H. Bliss, Inc.

126 MAIN STREET.

JEWETT CITY

POPULAR ENTERTAINMENT FOR CONG. FLOWER FUND

An entertainment given in the Congregational vestry Thursday evening was composed of a musical program and a play. It opened with the musical numbers. An orchestra, Charles Perkins, violin; Earl Robinson, saxophone and Mrs. Irene Benjamin, piano, played Lonesome, On a Rainy Day and In the Sing Song Sycamore Tree. Their encores were Song of Hawaii, Mary Ann and She is the Sweetheart of Sigma Chi. Mrs. F. D. Ballou and Mrs. L. G. Buckingham sang Schubert's Serenade as a duet, with The Wanderer's Night Song for an encore. Mrs. Benjamin accompanied them. Lucille Tomlinson played the piano solo Orsa Grand Polka, by L. M. Gottschalk; The Eskimo, a musical recitation, was given by Mrs. E. H. Hiscox. During intermission, home made candy was sold by Ellen Faust and Loretta Alley. The play kept the audience in continuous laughter. Not only were the situations ludicrous, but the costumes were a scream, gotten up in combinations that were a sight. The title of the play was A Tempest in a Hat Shop and the scene was in the show room of the Elite Hat Shop. The characters were: Mrs. Gilchrist, proprietor of the hat shop, Isabel Marshall; Miss Buehl, the efficient senior saleslady, Irene Benjamin; Miss Hattie Dyer, the inefficient junior saleslady, Bessie Thompson; Mrs. Luke Blackburn, widow of Ezra Blackburn Minnie Hiscox; Mrs. Myra Blackburn Kounts, daughter of the late Ezra Blackburn, Ethel Fiske; Birdie Kountz eleven year old spoiled child of Mrs Kountz, Estelle Parkhurst; Mrs. Fogle, Mrs. Blackburn's bosom friend, Margaret Kelly; Miss Clara Elder, Mrs oKunts's friend and confidante, Ruth Benjamin; Mrs. Jarrup, the terrible town gossip, Sadie Thompson; The Strange Customer, Mabel Wilcox; The Undecided Customer, Christine Wardell; The Diplomatic Customer, Eleanor Stetson. The girls interpreted their parts splendidly and entered into the spirit of the funny situations with much zest. Miss M. A. Burdick was in charge of the entertainment, the girls ably assisting her in the arrangements Mrs. E. H. Hiscox was in charge of the musical program. The proceeds are to be used for church floral decorations.

All the churches in town will conduct their services next Sunday on daylight saving time. This includes Pachaug, Bethel and the Voluntown Baptist and Methodist churches. The evening services at the three Protestant churches will commence at 7.30 instead of 7.

Sunday morning at the Methodist church, Deaconess Marion Hope from Fall River will address the congregation. In the afternoon she will be at Voluntown and Bethel churches.

Finn's tonight, Billie Dove in her latest picture, The Love Mart.—adv.

Mrs. John McElligot, Jr., who has pneumonia, was taken in the ambulance to Backus hospital Thursday.

Mr. and Mrs. E. M. Gray are spending a week with their son in Waterford.

Elsie Barlow and her merry youngsters are coming to Finn theatre again, which will please the people who heard and saw them last year. Miss Barlow conducts a dancing academy in Providence and this year has 25 children chaperoned by her mother and herself, who give singing and dancing sketches.

EKONK
(STERLING HILL)

Edward E. Freeman spent Friday night and Saturday with his daughter and her family in Rhode Island.

Mrs. Cora Carr, who has been caring for Mrs. William Carr for several weeks, returned to her home in Rhode Island Sunday.

Evelyn Gallup spent the week end with her cousin, Olive Williams, in Moosup.

Recent callers at Edwin Gallup's were Arthur Gallup and son Merrill of Danielson, Carl Gallup of Plainfield and Mr. and Mrs. Everett Gallup and daughter Shirley of Auburn, R. I.

Local fishermen report large catches of trout.

Mr. and Mrs. Adelbert Gallup spent Sunday night and Monday with Mr. and Mrs. Frank Fillmore at their home in Hillsgrove, R. I.

Friends here of Mrs. Idella Sweet of Danielson were saddened to hear of her sudden death Monday evening while out shopping. Her two sons and her parents will have the sympathy of all.

John E. Tanner, Charles A. Tanner, Mrs Phebe Gallup, Mr. and Mrs. Byron P. Young and sons, Richmond and Raymond, attended a farewell party and banquet given County Agent F. L. Davis in Grange hall, Brooklyn, Monday evening. Speeches were made by the newly elected agent and others, and an enjoyable evening was spent.

Byron Herbert Young has gone to Westerly and is employed in the machine shop.

Mr. and Mrs. Boris Fleischer and Hermon Frink attended Neighborhood night at Brooklyn grange Tuesday.

Alfred Newbury of Lafayette, R. I., was a week end visitor at Adelbert Gallup's.

LEDYARD

"Life's Great Equation" was the subject of Ralph Krout's address in the Congregational church Sunday morning. At the offertory Miss Louise Clark sang "Art Thou Weary, Art Thou Languid?"

Ledyard grange held its meeting in Grange hall Friday evening, with Harry Hanks, master, in the chair. The lecturer's hour was in charge of Worthy Lecturer Barbara Holdridge and the program was as follows: Piano solo, Alfred J. Clark; recitation, Bobby Wieman; original paper on birds, Elizabeth Main; illustrated stereopticon lecture on trees, by the worthy lecturer, Carl Holdridge attending to the slides. This lecture was educational and entertaining and was greatly enjoyed, both by the adults and the many children present, it being children's night. Refreshments were served at the close.

"Why We Should Support the 18th Amendment" was the topic discussed at the C. E. meeting in the Congregational church Sunday evening, with Carl H. Holdridge, leader.

Miss Fanny Healey, of New London, has been the guest of Mrs. Isaac G. Geer.

STAFFORD SPRINGS

Mrs. James Grundy, 47, was buried Wednesday morning in St. Edward's cemetery. Funeral services were held at St. Edward's church, Rev. Felix J. O'Neill officiating.

George Greendonner of Lowell Textile school is visiting at his home on Keefe's Plains.

All town schools with the exception of the Crow Hill school will close Friday for a week's vacation.

Danny Haigh is visiting at the home of his parents, Mr. and Mrs. Haigh.

Donald Eaton of Northeastern university, Boston, was recently at the home of his parents, Mr. and Mrs. Burt T. Eaton, for a brief vacation.

THE PLAUT-CADDEN COMPANY

GREATER AND MORE VARIED OFFERINGS

SPRING HOME FURNISHING DRIVE

The Great Furniture Event of the Year

For Today and Tomorrow at Plaut-Cadden's

Save 25 to 50% ON EVERYTHING FOR THE HOME

USE OUR EASY BUDGET CREDIT PAYING PLAN. NO EXTRA COST

100 PC. SETS
Service for 12
One of several unusual Drive Values in Dinner Sets. Of good quality semi-porcelain, attractively decorated — Very Special $10.75

SERVING TRAYS
13x19 inches. Lacquered finish and handsomely decorated 95c

DRY WALL MOPS
59c

BABY BATHS
Heavy White Enameled Tubs—oval style, 27 inches long by 17 inches wide. Regular $1.95..... $1.00

MEDICINE CABINETS
Attractive metal cabinets finished in white enamel. Has one shelf and fine plate mirror—Reg. $2.25 ..... $1.69

IRONING TABLES
$1.39
Strong rigid folding tables in natural finish. Regular $2.00 value.

$10
DOWN DELIVERS THIS NEW $95
Orthophonic Victrola
TO YOUR HOME
The Balance Can Be Paid on Terms To Suit Your Convenience

Nickel Plated Casseroles
WITH OVEN GLASS INSERTS

Extra Special Value At $1.00

6-Piece Walnut Dinette Sets $71

Extraordinary Drive Offer in Attractve 8-Piece Walnut Suite
The eight pieces included at this matchlessly low price are: Oblong Extension Table, Buffet and 6 Chairs (one with arms) with genuine leather seats. An attractive design well built of walnut veneers and nicely finished $78

This $165 9-Piece Walnut Suite An Extra Special Drive Value At
A handsome suite in the Queen Anne design, made of selected walnut veneers with other cabinet woods. 60-inch Buffet, 38-inch China Closet, Extension Table and 6 Chairs (host's chair with arms) with genuine leather upholstered seats $110

Another Exceptional Value In Reg. $175 9-Piece Walnut Suite
A distinctive period suite, including Extension Table, 60-inch Buffet with oak drawer interiors, 38-inch China Closet and 6 genuine leather seat chairs. Skillfully made of fine walnut veneers and other splendid cabinet woods $127

The World's Leading Makes of PIANOS

25 to 50% Off
The World's Finest Makes—CHICKERING, AMPICO, WASSERMANN, CRAWFORD, JEWEL, FRANKLIN, FISCHER, HAINES BROS., and many other well known guaranteed makes.

New Players $385 up
New Uprights $275 up
Used Players $95 up
Used Uprights $33 up
Terms Anyone Can Afford

KITCHEN TABLES
Well constructed tables with drawer. Finished in white or gray enamel with metal tops $4.75

KITCHEN CHAIRS
Strong oak chairs in golden finish. Bowback style $1.29

OCCASIONAL TABLES
Attractive mahogany finished tables with four legs and 28-inch octagon top $9.50

WARDROBES
Well made and roomy. With two doors as shown. Finished in walnut or golden oak $16.75

ARM ROCKERS
Mahogany finished frame, upholstered spring seat. Extra special now for $11.90

OAK ROCKERS
Strong, comfortable rockers with slat or spindle backs. Golden oak finish $2.90

BOHN SYPHON
And Other High Grade REFRIGERATORS REDUCED
During This Drive Prices On Top Icers From
$9.50

DECORATIVE PILLOWS
In Many Colors
Of indestructible fabric, rayon and silk and lace in choice of styles 95c

This Well Made Good Looking 4-Pc. Suite A Sensational Value At
A splendidly constructed, well finished suite, built of walnut veneers and other cabinet woods. Comprises Full Size Bowfoot Bed, Dresser, Chest of Drawers and Three-Mirror Vanity. An exceptionally good Drive Value at this price $79

Four Beautiful Walnut Pieces With French Vanity—A Reg. $140 Value
You will take pride in owning this beautiful suite. Consists of Bowfoot Bed, Dresser, Chest of Drawers and French Vanity. The design will appeal to you, the construction is of the best walnut veneers and it is richly finished $97

This Handsome $175 Walnut Suite With Large Full Vanity & Chifforobe
Four distinctive pieces in a popular period style. The design is very attractive and the cabinetmaking is exceptionally good, guaranteeing long, dependable service. Includes Bowfoot Bed, Dresser, Large Three-Mirror Six-Drawer Vanity and Chifforobe $130

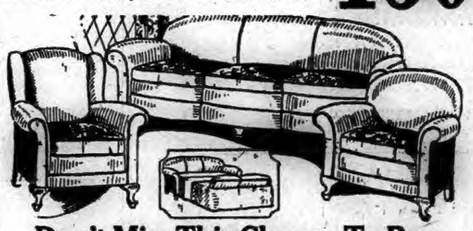

Don't Miss This Chance To Buy This Kroehler Suite At This Price
The biggest value ever offered in a Kroehler suite of this size and quality. Extra large Bed-Davenport, large Club Chair and Fireside Chair upholstered in a very fine grade of jacquard velour. Finest spring construction throughout $95

SERV-EL ELECTRIC REFRIGERATION

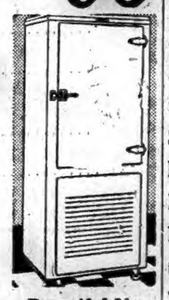

The Best In Electric Refrigeration
In Sizes, Styles, Finishes and Prices For Every Home Requirement
See This New Servel In White or Four Beautiful New Colors—Order It Now For May Installation

NOW IS THE TIME TO BUY
Reed and Fibre FURNITURE
Small Deposit Reserves Any Selection For Delivery When Wanted. Immense Assortment From Which To Choose In Many Styles and Pretty Colors

$39
One of Many Great Values in The New Steel Reinforced Fibre Suites
Three roomy, very comfortable pieces finished in Cafe, Chocolate Brown, Silver Rose, Rose Gold and Blue. Settee, Arm Chair and Arm Rocker of steel reinforced fibre construction with cretonne covered removable auto spring seats.

OTHER EXCEPTIONALLY FINE VALUES

Reg. $75 3-Pc. Fibre Suites	Reg. $85 3-Pc. Fibre Suites	Reg. $90 3-Pc. Fibre Suites
$46	$59	$66

$12.50 FIBRE CHAIRS and ROCKERS
Finished in Cafe, Chocolate Brown, Rose Gold, Silver Rose and Blue. Auto spring cushioned removable seats, covered in handsome cretonnes. Strong steel reinforced fibre construction $7.90

$18.00 FIBRE CHAIRS and ROCKERS
Finished in Sunset, Caramel or Green and Rose. Steel reinforced fibre with cretonne covered auto spring seats. Very comfortable and roomy $13.50

$20.00 FIBRE CHAIRS and ROCKERS
Finished in Sunset, Caramel, Rainbow, Birch Bark, Copper and Blue or Green and Rose. Steel reinforced fibre with cretonne covered auto spring seats. Very comfortable and roomy $15

Greatest Value In Reverse Cushion Mohair Suite We've Ever Offered
Massive Sofa, Club Chair and Fireside Chair, beautifully upholstered with very fine quality Mohair all over. Of the finest steel spring construction throughout with reversible cushions and webbed bottoms. Built by master upholsterers to insure the utmost enduring, luxurious service $165

Largest Rug Stock in Southern New England. Now Is the Time To Buy Rugs

Sanford's Seamless 9x12 Axminster Rugs $29.50
Those who know the quality of Sanford's Rugs will recognize this as an extraordinary opportunity. These rugs are noted for their durability and beauty and it is a rare chance to get them at this price. Beautiful new patterns.

9x12 Velvet Rugs
$26.90
Heavy fringed velvets in many fine patterns and colors.

Tapestry Rugs
8-3x10-6 and 9x12 Sizes Now $14.90
Exceptional Drive Value in splendid quality rugs in a variety of attractive patterns.

Diamonds Jewelry 25 to 50% Off

The Plaut-Cadden Co
Est. 1872 — 2 Stores
135-143 MAIN STREET, NORWICH. EVERYTHING FOR THE HOME—AND IN MUSIC
New London Store, 224-236 Bank Street—Formerly Foran's

STONINGTON

The funeral of Mrs. Thomas Wilkinson was held from her home on Main street at 2:30 p. m. Wednesday afternoon. Services were held in the Calvary Episcopal church by Rev. W. F. Williams, the rector, assisted by Rev. F. R. Sanford, rector emeritus. Miss Amelie Zangrandi was in charge of the musical part of the service. The bearers were Deputy Judge Billings B. Fairbrother, John B. Findlay, Alex P Loper, George Hallett, Lorenzo D. Fairbrother and T. W. Cutler. Burial was in the Stonington cemetery where the committal prayers were read by Rev. Mr. Williams and Rev. Mr. Sanford.

The Social Chair of the First Baptist church met in the church parlors Wednesday afternoon.

The meeting of Barbara Frietchie council No. 2, Daughters of America was held in Fort Hall Thursday evening.

John H. Tillinghast fell a few days ago in the Mistuxet club rooms and fractured two ribs. He is at the home of Mr. and Mrs. Fred Wilcox, on Elm street.

Rev. D. C. Stone of Hanover called here Wednesday.

Dr. and Mrs. William Marvel, of Fall River visited relatives here Wednesday.

Miss Olga Imperatori, of Pleasantville, N. Y., is spending a few days here with relatives.

Victor S. Johnson who has been in charge of Stonington Manor Inn Golf club house, is now with the Mariners Savings bank.

John A. Dodge of Newton, Mass., is spending the week here with relatives.

"Sally Lunn" a two-act comedy was given in the Second Congregational church parlor, Wednesday evening by the Players' club. The play was in aid of the O. J. S. Girls and was under the direction of Stephen Hoxie, of Mystic.

Mrs. F. La Verne Burdick has returned to her home on Church street, after a visit with Mrs. A. E. Duro, of Hartford.

G. E. Ensign of the Seagraves company, Hartford, called on the officials of the Stonington Fire district this week.

SOUTH KILLINGLY

While playing on the school grounds Thursday Lillian Brouiley fell and broke her arm. Virginia Gates also got a fall in which she sustained a badly bruised and grazed leg.

Mrs. A. E. Hall, who has been suffering from tonsilitis is improving.

At the service of worship Sunday afternoon Rev. H. W. Gaylord's subject was "Please Repeat." The text was taken from Ecclesiastes, 1.9. The thing that hath been, " is that which shall be.

Iva Cole is working for the Paco company in Danielson.

FRANKLIN

Miss Ruth Henson of Stonington was a week end guest of Misses Edna and Frances Lamb.

The local C. E. society is planning to give an entertainment consisting of a one-act play, musical selections and other features at the town hall in May.

Several of the local young people will see "Kempy" as presented by the senior class at Windham High school Friday evening.

When the Franklin Thimble Wearers held their dance at the town hall Friday evening about $45 was cleared. The hall was artistically decorated in green and white, under direction of Miss Vera Bushnell. The Old-Fashioned Trio of Willimantic furnished music. Because of the success of this dance the club is planning to give another later.

EAST WOODSTOCK

Mrs. John E. Child is in Hartford with her sister, Mrs. Carl Danielson, and family.

J. S. May was in New London Friday and Saturday. He attended the launching of the Peruvian submarine R-3 Saturday morning with his son and daughter-in-law, Mr. and Mrs. Harry Way. All came here Saturday afternoon. Mr. and Mrs. May remaining with J. S. May and family until Sunday afternoon.

Arthur Swenson is expected home this week from St. Vincent's hospital, Worcester.

Allison Potter of Hartford spent the week end with his grandparents, Mr. and Mrs. Charles H. Potter. He is now employed at Hotel Bond.

Carl Danielson and family of Hartford spent Sunday in town.

A speaking contest was held in the school last Thursday afternoon, the honors going to Edna Hibbard and Florence Neely. The judges were Misses Louise Lawton, Pearl Chamberlin and Miriam Ware.

The puppy of Lucius Goddard was killed last Friday, as it showed signs of rabies. It was bitten by a mad dog in Webster recently.

A missionary meeting was held last week Wednesday with Mrs. Everette E. May. Mrs. A. H. Hibbard had the program in charge, giving the closing chapter in the text book. The treasurer reported gifts of $20 and $100 from Mrs. Mary P. Bixby and brother, Dr. Albert Paine, of Pasadena, Calif., both former residents and members of the Congregational church here. A rising vote of thanks was given the donors. The hostess served sandwiches, cake and tea.

The body of Charles H. Paine, a former resident, who died last Monday at his home in Brooklyn, N. Y., was brought here for burial. Brief services were held in the chapel Wednesday afternoon at 2.30 o'clock, conducted by Rev. H. D. Baker. Burial was in the family lot. Mr. Paine was the youngest son of James and Phoebe Palmer Paine and was born here in 1839. He and two brothers were veterans of the Civil war. Mr. Paine was with Battery B, a Rhode Island regiment. He is survived by a daughter, Mrs. Harrison Marsh, of Brooklyn, N. Y.

An auction was held at Valley farm Saturday, the late home of B. E. Eddy. There was a large attendance. The articles sold were farming implements and tools. Members of the baseball team served lunch.

George Phillips conveyed an autoload of teachers to Hartford last Friday to attend the Eastern Arts exposition. Among the number attending were Mrs. A. N. Hammond, Mrs. N. T. White, Mrs. John Banks, Mrs. Myrtle Miller, Misses Zerkie and Annette May, Mr. and Mrs. Daniel Dodge, Miss Bertha Dodge.

Model Bootery
132 Main Street, Norwich, Conn.

W. L. DOUGLAS

SHOES

"America's Best Known Shoes Since 1876"

Customers say "They feel good!" and "They wear so long!" Could there be a more spontaneous tribute to W. L. Douglas Shoes?

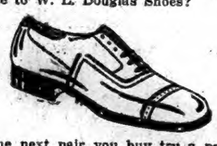

The next pair you buy try a pair of W. L. Douglas Shoes

Priced $5 to $8

MONEY TALKS
And So Do Our Prices
FRANKLIN HARDWARE CO.

248 MAIN STREET, NORWICH, CONN.

IF YOU DOUBT IT LOOK OVER THESE VALUES

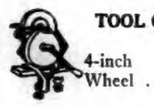

TOOL GRINDER
4-inch Wheel ... 99c

GRASS SEED
23c
pound

12-inch Combination SQUARES
79c

BRASS WATER FAUCETS
SATURDAY SPECIAL
57c each

14-Tooth STEEL RAKE
59c

GARDEN HOE
49c

PRUNING SHEARS

44c

RURAL MAIL BOXES
97c
each

TOILET SEATS
$1.39

ADJUSTABLE IRONING BOARDS
Reg. $2.50 value
Saturday Special
99c

6-foot
Yellow Rules
23c

ALABASTINE
All Colors — 5 lb. pkg.
63c

$3.45
Gallon
Guaranteed 100% Satisfaction

Whitewash Lime
9c
can

ARNESTO FAMILY HOUSE PAINT
12 Shades
Inside or Outside

SATURDAY SPECIAL — Gal .. $1.77

One Quart
ARNESTO SCREEN PAINT
With 2-inch Brush
SATURDAY SPECIAL
39c

ARNESTO
Flat White
$1.63 gal.

ARNESTO
No. 555 Floor Varnish
$2.97 gal.

Poultry Netting
Galvanized—150-ft. roll

36-inch	$2.97
48-inch	$3.97
60-inch	$4.97
72-inch	$5.87

Ball Bearing
Roller Skates
87c pr.

ALL STEEL VISES
1¾-inch Jaws 57c

20-ft. RADIO EXTENSION CORD
with Plug
43c complete

SCREEN WIRE

Black	3½c sq. ft.
Galvanized	4c sq. ft.
Copper 16 mesh,	7½c sq. ft.

Get Our Prices on Full Rolls

SASH CORD
67c
100 feet

ROOFING PAPER
1 ply
$1.17 roll

BOTTLE CAPS
21c
Gross

KIRK'S SHAVING CREAM
12c tube

9x37-inch
WINDOW VENTILATORS
Reg. 50c value,
Saturday Special
23c

HAIR CLIPPERS
Each One Warranted
79c

KITCHEN UNITS
$1.49

Spring Handle
BOTTLE CAPPERS
79c
each

HARDWOOD SCREEN FRAMES
"Make Them Up Now"
44c
each
Complete With All Hardware

Regular $15.00
SONOCHORDE SPEAKER
$4.79

CUNNINGHAM
CX 301A
TUBES
99c

BRIGHT STAR
B BATTERY
45 Volts $1.98

Schrader Valve
Insides
Box 19c

JOHNSON'S LIQUID WAX
59c
pint

WE CUT THE PRICE BUT NOT THE QUALITY

SPRING FESTIVAL OF
SILBERMAN'S
Home Furnishings

FREE Set of Beautiful Slip Covers for your Living Room Suite, purchased here.

All Nature is freshening up, discarding the old and making everything new and lovely again. Why not follow her example in your home. Come to SILBERMAN'S this week and feast your eyes on an exposition of new furniture, new rugs and colorful linoleums. Here will be found everything new and fresh to make your home inviting—to inspire new life and interest.

Beautiful 2-Pc. Living Room Suite

The popularity of this 2-Piece Outfit, Sofa and Wing Chair, has prompted us to continue this for one more week. Those of you who bought, appreciate the wonderful merchandise you purchased for only $65.00

Bedroom Suites to Meet Every Purse

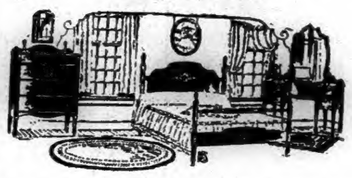

Now you can purchase that long cherished Bedroom Suite on our special liberal terms. This is a genuine reproduction of a Colonial Suite with Hanging or Stationary Mirrors, Salem Chest, 4-Poster Bed, Dressing Table and Chifferette. Purchase any of these pieces. The price for Bed, Chest and Chifferette is $150.00

Pay as Low as $10.00 Down

It Can't Be Beat — $79.00

This handsome 8-Piece Dining Room Suite. Included are Large Oblong Table, 60-inch Buffet, 5 Side Chairs and one master Arm Chair, seats covered in gay tapestry. All interiors are solid oak. Tops, sides and fronts in beautiful matched Walnut, American finish. The construction is 100%, we'll guarantee that. A regular $175.00 Value—Our Price $79.00

By all means see this Suite before you buy.

Popular Willow Reed Furniture

We cordially invite your inspection of our Reed display. Sunfast coverings. The very best construction. Special finishes. Suites range from 3 pieces up to 10 pieces, or your choice of any single piece. Price for 2-piece Suites start at $27.50

New Floor Coverings by Armstrong

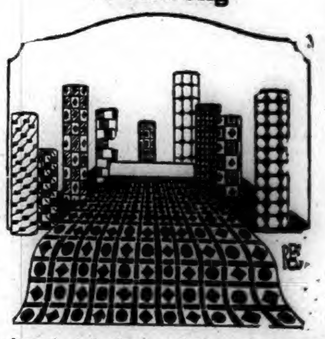

The largest and finest selection of Armstrong Linoleum, Inlaids, Felt Base and Rugs, in the city. Just a few dollars will brighten up that ugly floor. Rooms measured and estimates given FREE.

COMPARE THESE PRICES

First Quality Back Linoleum, sq. yd	80c
Felt Base (slight misprint) sq. yd. ...	39c
Heavy Inlaids, prices start at, sq. yd.	$1.25

Example — A Bedroom 9 feet wide by 12 feet long. This can be covered in a beautiful floral design Felt Base at only $4.68. This is the average size bedroom.

What a Beautiful Display of Rugs!

This is the popular comment from everyone who has seen our selection, and prices—you'll marvel at the Rugs we are offering at only $28.50 for a genuine High Pile Axminster, size 9x12. We personally guarantee this value. The rug is generally sold for $49.00. Our Special Price this month $28.50

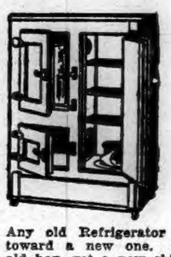

$5.00 For Your Old Refrigerator

Any old Refrigerator accepted as part payment toward a new one. Think of it—turn in your old box, get a new shiny one and $2 a week will soon pay for it. Prices start at $17.50

Saturday Night Specials

Reed Fern Stand
with galvanized metal tray.

$2.50 each

Silberman's
YOUR FURNITURE STORE

37-41 MAIN STREET, Norwich, Conn.
509-517 MAIN STREET, Stamford, Conn.

5½lb. Electric Iron

Guaranteed perfect, with long cord — Extra Special, at

$1.50 each

THE WHY OF UNSUCCESSFUL FARMERS.

(Written Specially for The Bulletin.)

Continuing along the line of suggestions touched on in last week's "Talk," there is much more to be said that seems to me worth saying.

There will always be unsuccessful farmers, just as there will always be unsuccessful storekeepers and unsuccessful lawyers and unsuccessful ministers.

Also, there will always be successful farmers, just as there will always be successful men in other vocations.

Why?

Well, largely and in most cases because some men haven't the qualifications for success in them, and others have.

Of course, it won't do to be too dogmatic about this. Few are the rules which have no exceptions and rare the laws which work exactly alike in all cases. But the truth seems to be indicated by both observation and experience that some men have in themselves the capacity to compel success even in face of apparently insurmountable difficulties, while others enter any vocation with a handicap which from the start delays their progress. These handicaps are less likely to be physical than mental. They are less often due to weak legs or arms than to thick heads.

Go into any city and you'll commonly find a number of stores selling the same general run of goods. Almost always one or two of these will be pre-eminently successful, constantly growing and enlarging. Many of the others will just be struggling along, barely able to make both ends meet.

Almost every daily paper I pick up has the obituary notice of some merchant who has grown wealthy by store-keeping. The same papers will, usually, have notices of other merchants who have gone into bankruptcy.

Or consider the roster of lawyers. That city will show you some who are making substantial incomes and are busy practically all the time. It will also show you others who are sitting despondently in rarely-visited offices, waiting vainly for the clients who do not come.

You will also find mechanics busy at their lathes or benches, and never worrying over any danger of losing their jobs. You will find others tramping from shop to shop, looking for work which they can't seem to find.

Then go out for a long drive about the country. You will find here and there a farmer who is making good. You will find others who are not, who are just living "from hand to mouth," with the mouth not always certain of what the hand will supply.

It isn't the store or the goods that makes the one merchant successful. It isn't the office that makes one lawyer "the dean" of his local bar. It isn't the shop or the lathe which makes one mechanic always in demand at high wages. It isn't, usually, the farm which makes its own success.

It's the man at the head of the store; the man in the lawyer's chair; the man handling the mechanic's tools; the man running the farm. At least, it is so in nine cases out of ten.

It's simply another example of the work of my old friends "grit and gumption." Some men have 'em both; and some men seem to have neither.

What I can't see, however, is why the farmer should blame farming for his failure and not blame merchandising, law and artisanship for those who fail in them. Surely, what's sauce for the goose is sauce for the gander.

In olden times when big families were the rule throughout New England, the eldest son was destined for the ministry, the next for the law, another for medicine, and so on, while the "fool of the family" was expected to stay on the farm. Those days have gone. The average New England farmer isn't today the fool of the family—nor anybody else's fool. He has usually gone into farming with his eyes open. He is quite as amenable to reason as the next man, whatever that next man's vocation.

Now, to carry the argument one step further, if you'll study up the cause of one merchant's or one lawyer's or one mechanic's success, you'll usually find that they started out by doing something new and different or by doing some old stunt in a better or at least a different way. They blazed a new trail of some sort. They didn't follow blindly any old rut, but proceeded to make their own. They studied with pernickety care the conditions, adverse and helpful, which they saw, and laid a new course which promised the best sailing. But always it was a more or less different course from that which others were taking. They unquestionably held to many old customs of proven excellence. But they added to them—added something in they way of convenience or adaptation which attracted the public they wanted to win. They kept on adding new features from time to time, trying out and discarding many, without doubt, but always eager to adopt any which should draw new customers or fasten more securely the loyalty of old ones.

And it's right here, seems to me, that more farmers slip up than in any other one direction. Many of us are so wedded to the old ways that we can't or won't try out the new. We've always grown such and such crops in such and such ways. So we keep on growing them, ignoring or defying the changing currents of popular demand.

And then we blame farming for what is really our own fault. We say that farming doesn't pay any more. As regards the old farming, this is undeniably true. The crops which were profitable a generation ago can now be grown only at a loss. The crops may be and usually are just as good. But market conditions have changed. The tastes of the consumer public have changed. Farming must change with them, if it is to bring success to the farmer.

As I related, last week, some Georgia farmers who used to grow cotton, cotton, cotton, and then more cotton, and sell it for anything they could happen to get, which wasn't usually enough to pay up their grocers' back bills, discovered that certain Levantine immigrants in the big cities were crying vainly for kids. So they stopped growing cotton, which took hard work and brought no profit, and began breeding Easter kids, with very little work and very big profits.

Isn't the one just as practical farming as the other? And why should they stick to the old ways, working for nothing and boarding themselves, as the slang phrase has it, when the new way meant better living and surer success?

Suppose the Georgia farmer had said: "No, indeed; father always raised cotton; I've always raised cotton; no goats and kids for me!" He simply wouldn't have had the new radio set and the growing bank account which the kids have warranted.

Now, I don't profess to know what the markets of Norwich and New London and Willimantic and Putnam and Danielson and other places are "shy" of; what there is which somebody in them wants, and wants badly, but can't get handily. But I'd be willing to bet a good apple against a bad egg that there are people in those cities who want something some nearby farmer could raise, and are willing to pay well for it, if he would only produce it and offer it.

It is right along that line that some farmer will be able to make a success off his old farm—if he only has the gumption to find the line and follow it.

When he does, and when he attains success, it is quite likely that a lot of his grouchy neighbors will still maintain that "farmin' don't pay no more," but that he has had a "streak of luck."

The country merchant used to stock up his store with an array of scythes and snaths, of butternut-dyed homespuns and kip boots, of brown sugar and "stick candy," etc., etc. He'd do a deuce of a business trying to sell such things now. Instead he puts in a line of mowing-machine sections, of denim overalls, of domino sugar and Huyler's chocolates, and the other goods which an utterly unlike rural demand calls for. That merchant doesn't stock up with the goods that used to be wanted but aren't any more. He puts in such things as his experience has shown him his customers are going to call for. And he's doing pretty well, thank you, at least in my neighborhood. Anyway, he usually has more money and drives a better car than most of his farmer customers. And one big reason for it is that he sells what his customers want, while too many of the farmers around him seem to expect customers to buy what they have raised, regardless of such customers' different hankerings.

This is a direct reversal of the natural order. And the farmer who first grasps that fact and trims his sails according to the prevailing winds will be apt to make port soonest and surest.

I've repeatedly said that farming is something more than a business, it is a life. But that life must be raised on a business basis. The mind is more important than the body. But we have to feed the body and keep it up to scratch or the mind pays out. Farming must rest on a sound business basis and it must be conducted along right business lines to attain success and become the life which is its ultimate aim.

In every other business the man who sets out for his share of the public's money attains success only as he rightly gauges that public's wants and offers the goods to meet them.

This is just as true in farming as in store-keeping.

When farmers come to appreciate it more keenly there will be more to succeed at the noble old calling.

But it is still as foolish as it was 1,900 years ago to put new wine into old bottles.

THE FARMER.

SPRING HILL

The Ladies' Aid society of the Baptist church at its annual meeting heard reports which showed a very prosperous year. After expenditures of nearly $600, the society has a balance in the treasury of $235. Among the disbursements of the organization were $200 for the church, $115 for a stove for the church kitchen, $69.54 for fuel, $127 for building a woodshed, $25 for the Mississippi flood relief, $25 to the pastor's wife during her illness, $10 to a family whose home was burned and $6 for repairs on the organ. The officers elected are: President, Mrs. Dorothy Gardiner; vice president, Mrs. Parker Wildes; secretary, Miss E. Freeman; treasurer, Mrs. Edga Storrs, solicitor, Mrs. W. D. Gifford; housekeeper, Mrs. C. C. Davis.

The Sunday school of the church at Spring Hill will celebrate its 100th anniversary in June. The church voted at the annual meeting to repaint the exterior trim of the church, paint the exterior woodwork, varnish the floor, erect a bulletin board and install a furnace. It was also voted to build a line fence. Most of these improvements, it is expected, will be completed before the celebration in June.

Following the Fashion

The corn-fed lass, as she looks in the glass,
Sees a maiden fair and plump,
With the form girls prized when they realized
How they made men's hearts thump.
But she says, with a sigh: "Can that be I?
Do I really look like that?
Is there no escape from this barrel shape?
I declare, I am getting fat!"

So she tries not to eat things starchy or sweet,
Though she quits them with regret;
But it's hard to fight with your appetite,
And she isn't slender yet!
And the corn-fed lass, as she looks in the glass,
Murmurs sadly: "What's the use!
I am getting fat! There's no doubt of that!
And I really must reduce!"

—Somerville Journal.

CHAPLIN

The postponed Easter concert given by the Center and South Chaplin Sunday schools was given in the Congregational church Sunday under the direction of Mrs. Chas. Gallup, superintendent of the primary department. The program included new Easter songs, readings and exercises given by the children in a very pleasing way. Mrs. Katherine Crane and Alice Sugrue sang. Mrs. Cora Trowbridge gave a reading and Mrs. Elsworth Weeks read a poem. The interesting exercises closed with the C. E. benediction.

Dr. and Mrs. Howard Bowen of Hartford were week end visitors with Mr. and Mrs. George E. Snow.

Mr. and Mrs. Cecil Bradford of Velmont, Mass., and Mrs. John Gallup of Plainfield called on their aunt, Mrs. W. B. Gallup, Friday.

Examiner—"What would you do if you saw the woman driving a car in front of you put out her hand?"

Applicant for license—"Slam on the brakes."—New Orleans Times-Picayune.

John! You Old Scout! You're Growing As Thin As a Rail

He used to be such a manly looking fellow with good features and a fine figure, but now his meagre flesh hardly covers his bones—He is absolutely skinny.

Pretty tough on John to have his friends talking about him that way, but the health resorts and the Mountains are populated with just such John's who kept getting thinner and thinner without trying to help themselves.

That's why every underweight man and woman should take advantage of McCoy's generous offer.

McCoy takes all the risk—Read this ironclad guarantee. If after taking 4 sixty cent boxes of McCoy's Tablets or 2 One Dollar boxes any thin, underweight man or woman doesn't gain at least 5 pounds and feel completely satisfied with the marked improvement in health—your druggist is authorized to return the purchase price.

The name McCoy's Cod Liver Oil Tablets has been shortened—just ask for McCoy's Tablets at Lee & Osgood's or any drug store in America.

FRIDAY and SATURDAY

The MOST of the BEST for the LEAST

FRIDAY and SATURDAY

This is the ever-present Mohican idea and if you will take the time to check it up you will always find that at this big modern Market you will get the greatest quantity of the finest quality foods for the least outlay of money. If you want to save money, read this ad carefully.

FRESH FOWL 89c
Young and tender—Cut up ready for the pot or pan. A delicious dinner—a whole Fowl for this low price .....

LEAN HAMS 26c
Smoked a golden brown. They make a wonderful Sunday meat item. Roasted for the dinner and sliced cold for supper .....

STEAK
Fresh Ground Hamburg
2 lbs 29c

THE MOHICAN MARKET
260-264 Main St., Norwich, Conn.

Sugar-cured Sliced BOILED HAM - - 49c LB

Small Sugar-cured SMOKED Shoulders 17c LB

SHOULDERS 16c
Fresh lean little pig cuts—stuffed and baked, they eat better than chicken—Try one for tomorrow's dinner—LB .....

Salt Pork lb - 14c

Campbell's Soup - - 25c 3 cans

Mohican Evap Milk - - 29c 3 cans

Cut from the Finest Grade U. S. Inspected STEER BEEF
Prime Rib Roast lb - 35c
Chuck Roast lb - - - 25c
Lean Pot Roast lb - - 20c

Hot Baked Beans lb - 10c

Creamery Butter 49c
Our Meadowbrook is truly a wonderful grade. Its taste, always the same, its quality always uniform, makes it the unanimous choice of those who love good Butter — LB .....

EGGS THAT ARE REALLY Fresh 69c
They are Natives — delivered fresh every day from nearby hennerys, and never over 1 day old—
2 DOZEN .....

PURE LARD 2 lbs - - - 29c
STUFFED OLIVES pt - - - 31c
COTTAGE CHEESE 2 lbs - - 21c

Jack Frost Confectioner's Sugar 3 pkgs 25c

TEXAS Onions - - 25c 3 lbs

Fresh Cut Asparagus bunch 19c

Strawberries Pt bas 19c

BEST FINE GRANULATED SUGAR 10 lbs - - - 58c

GOLD MEDAL BRAND FLOUR 24 1-2 lb bag $1.15

MOHICAN DINNER BLEND COFFEE 2 lbs - - - 67c

Pineapple PIES - - - 25c
THEY ARE OVEN FRESH—Filled with the finest of crushed fruit.

Mohican POUND Cake lb - - 25c

CREAM Puffs 6 for - 20c

RYE, WHEAT, GRAHAM and BOSTON BROWN BREAD

Fancy Pack Tomatoes - 25c 3 cans

Fresh Spinach pk 15c

Florida Grapefruit 4 for 25c

Ripe Bananas doz 19c

THE Rexall Store

Liggett's
The Safe Rx Drug Stores

MAIN and SHETUCKET STREETS

Two Days Only
FRIDAY and SATURDAY
April 27th and 28th
CUT PRICES
On Nationally Advertised Goods

SIZE		
50c	Bazin's Depilatory, small	33c
35c	Cutex Nail Preparations	29c
25c	Cuticura Talcum	19c
10c	Face Cloths, 4 for	25c
50c	Ipana Tooth Paste	33c
10c	Ivory Soap	7c
10c	Jergen's Violet Glycerine, 3 for	20c
30c	Lyon's Tooth Powder	19c
60c	Neet Depilatory	43c
$1.00	Alarm Clocks	79c
50c	Cocoanut Oil Shampoo	35c
60c	Wilson's Corega, medium	39c
$1.00	Adlerika	69c
$1.50	Agarol	98c
75c	Baume Bengue	53c
15c	Boal's Rolls	10c
60c	Caldwell Syrup Pepsin	39c
40c	Castoria	24c
5 lb.	Horlick's Malted Milk	$2.77
85c	Jad Salts	59c
$1.00	Listerine, 14 oz.	69c
75c	Flit, pint	49c
$1.25	Flit and Sprayer	74c
70c	Ovaltine, meduim	53c
45c	Kotex, regular size	39c

French Milled Toilet and Bath Soap
Rose, Lilac, Violet and Lavender—3 cakes for 25c; dozen 95c

Genuine Mandruka Sponges
Suitable for Bath or General Utility Uses—Liggett's Price 98c

Chamois
For your Auto or General Spring Cleaning, 24x27—Liggett's Price $1.39

SPRING NEEDS
Housekeeping Aids, Moth Preventives, Etc.

60c C. N. Disinfectant 49c
75c Platt's Chlorides 60c
50c Sylpho Nathol 33c
"No. 6" Disinfectant,.. 25c-50c
Black Flag—
Liquid 23c, 45c, 80c
Powder ..... 15c and 35c
Preventol (Combination) .. 93c
Dethol (Combination) 95c
Fels-Naptha Soap 10c
Liquid Veneer .... 25c and 49c
"3 in 1" Oil .... 15c and 28c
Rubber Gloves .... 59c and $1.00
Rubber Aprons .. 49c and 98c
Sulphur Fumigators, 2 for .. 25c
Magic Brand Insect Powder ..... 19c and 39c
Elkay's Guaranteed Roach Powder 25c
Whisk Brooms 39c
Klens-All (Clothes Cleaer) 4 oz. 25c

CEDARCHEST COMPOUND
A combination of Cedar Chips, Lavender Flowers and Napthaline Flakes. Very effective, pleasant and clean to use 25c
Napthaline Flakes, 2 lbs ... 25c
Moth Balls, 2 lbs 25c
Gum Camphor, per lb $1.19
Oil of Cedar, 4 oz 40c

WATER GLASS
Full strength for preserving eggs. One gallon makes ten gallons of preservative, quart 25c

Lunch Today at Liggett's
Each day more and more busy men of affairs, shoppers, salespeople are appreciating the advantages of lunching at Liggett's. Quick service, economy, adequate, wholesome nourishment. A steaming cup of aromatic Coffee served with cream, 5c. Delicious sandwiches from 10c up.

90c Worth of Stationery for 69c
LORD BALTIMORE STATIONERY
One pound of Lord Baltimore writing Paper, about 80 sheets .50
50 Lord Baltimore Envelopes to match ..... .40
Total value .90
APRIL SALE
Envelopes and Paper Both for 69c

A 39c Tube of KLENZO SHAVING CREAM *Given Away* *with every purchase of a* 98c SHAVING BRUSH
1.37 Value—You Save 39c
APRIL SALE
KLENZO SHAVING CREAM—Extra big Jumbo Tube. Quick lathering, really softens the beard. *Regularly 39c.*
KLENZO SHAVING BRUSH—Mixed badger and bristle set in hard rubber. Celluloid handle. *Regularly 98c*
Both for 98c

LIGGETT'S FEATURE
CANDY VALUE
Homemaid ASSORTED CHOCOLATES
A 2½ POUND BOX of excellent assorted chocolates. Take a box home to the family. The Standard Favorite.
2½ Pound Box 99c

Homemaid Chocolate Covered PEPPERMINT PATTIES
If you have never tried these delicious confections—there is a treat in store for you. Rich — soft — creamy centre — Plenty of Peppermint Flavor—with a thick coating of luscious Chocolate.
Pound Box 49c

Electrex COFFEE PERCOLATOR
An octagonal shaped 4 or 6-cup percolator. Attractively finished. Made to give long, satisfactory service. Just attach plug to electric light socket.
APRIL SALE
Regular Price 2.98 2.49

Eli Brand ABSORBENT COTTON
This cotton is of good quality and has many uses in the home — suitable for household and general surgical use.
APRIL SALE
Reg. Price 54c 49c

TAR AND CEDAR BAGS
Now is the time to think about packing things away; safely guarded against moths, etc.
27x55. A special Slide-in-Bag with convenient side opening, large enough for a suit or overcoat .. 75c

Helps Women To Do Their Work

"I don't see how you can do all your own housework, sew for three children and find time for so much church and lodge work. I should be a nervous wreck."

"So should I without Lydia E. Pinkham's Vegetable Compound. I have taken it for years whenever I feel nervous, fretty, or all tired out."

"Don't Get So Tired"

Mr. Carmel, Pa.—"After my second baby was born I had to work too hard and be on my feet too soon because my husband was ill. After his death I was in such a weakened and run-down condition that nothing seemed to help me. I am starting the fourth bottle of Lydia E. Pinkham's Vegetable Compound and feel a great deal better. I am much stronger and don't get so tired out when I wash or work hard. I do housekeeping and dressmaking and I highly recommend the Vegetable Compound."—Mrs. Gertrude Butts, 414 S. Market St., Mt. Carmel, Pa.

Lydia E. Pinkham's Vegetable Compound

LYDIA E. PINKHAM MEDICINE CO., LYNN, MASS.

"You say you are a law-abiding citizen," stated the judge. "In other words, you obey all the laws of your country."

"Certainly," declared the defendant. Then he amended hastily: "Well, that is, all there were on the books up to 5 o'clock last night." — American Legion Monthly.

The porcupine fish has a covering of sharp spines.

BURGESS BEDTIME STORIES

Old Mr. Toad Appears

Hold not the humble up to scorn;
Perchance you are no better born.
—Old Mother Nature.

Reddy Fox, finding it was no use to try to get Peter Rabbit, because of Prickly Porky the Porcupine, finally went off about his business. By this time, Scrapper the Kingbird had gone to his nest in another part of the Old Orchard. He had heard Mrs. Scrapper calling him and had not dared remain away any longer. So Peter knew that Jungle stories were at an end for the present. He sat trying to make up his mind just where to go next, and then there suddenly appeared right in front of him Old Mr. Toad.

Peter was startled. He hadn't seen Old Mr. Toad approach. Yet there was Old Mr. Toad sitting right in front of him. "Where'd you come from?" demanded Peter bluntly.

"It is no business of yours where I came from," replied Old Mr. Toad pleasantly, "but just to satisfy your curiosity I'll tell you that I came right out of the ground."

Then, for the first time, Peter noticed that Mr. Toad seemed to be sitting half buried. "Do you mean," said Peter, "that you came right out of the ground where you are now sitting?"

"Of course," said Old Mr. Toad. "Why not?"

"But I didn't see any hole there," cried Peter, looking very much surprised.

"Of course you didn't. There wasn't one there," replied Old Mr. Toad. "I've just dug out. Pleasant, isn't it?"

"Very pleasant, indeed," replied Peter. "But I don't understand about that hole."

"There's nothing to understand that I can see," said Old Mr. Toad. "I was down in here and now I've come out. That's all there is to it."

"Do you mean that you were buried down in the ground?" inquired Peter.

"That's it, Peter, that's it," said Old Mr. Toad. "How did you guess it? I slept a little longer this spring than I meant to. I'm afraid I'm late. Yes, sir, I'm afraid I'm late."

"Late for what?" interrupted Bobby Coon.

"Late for the grand chorus in the Smiling Pool," replied Old Mr. Toad. "If you'll excuse me, I think I'll start along right away. I should be down there singing now."

"Oh!" said Peter, remembering how important Old Mr. Toad thinks his part is in the Smiling Pool chorus. "It's a long way to the Smiling Pool from here, Mr. Toad. Aren't you going to get your dinner first?"

Old Mr. Toad opened and shut his mouth two or three times, as if he were trying to get his jaws limbered up. "I don't want any dinner for a month yet," said he.

"You'll excuse me if I leave you?"

"A month?" cried Peter, as if very much in doubt as to what he had heard.

"That's what I said," replied Old Mr. Toad testily. "Eating isn't at all important just now. The important thing for me just now is to get down to the Smiling Pool and sing. No one wants to eat when he can sing. If I don't get down there right quick, Mrs. Toad will think something has happened to me. She's probably down there listening for my voice this very minute. You'll excuse me if I leave you, won't you?"

With this, Old Mr. Toad started off, hop-hop-hippety-hop, headed for the distant Smiling Pool.

(Copyright, 1928, by T. W. Burgess.)

The next story: "Old Mr. Toad Returns."

COLUMBIA

DEATH OF ERWIN COLLINS AFTER BRIEF ILLNESS

Erwin Collins, 48, died Monday at 9 p. m. after two weeks' illness. He was born in Columbia March 25, 1880, the oldest son of Warren A. and Ella J. Collins. He was a member of the First Congregational church in East Hartford, of Orient lodge, No. 62, A. F. and A. M., of East Hartford, and Columbia grange, P. of H., being assistant steward of that organization at the time of his death. He was registrar of voters in Columbia and had served on the local board of assessors for many years. He leaves four sisters, Miss Eva M. Collins, Miss Myrtle M. Collins, Mrs. Raymond Lyman of Columbia and Miss Lura B. Collins of East Hartford, and three brothers, G. Cleveland Collins and Ernest W. Collins of East Hartford and Herbert C. Collins of Willimantic. The funeral services were held at his residence on Columbia Green Thursday afternoon at 2 o'clock. Burial was in Columbia cemetery. The loss of Mr. Collins will be keenly felt by the people of Columbia. His willingness to help, his genial disposition, and his participation in the many activities of the community made for him a multitude of friends who are saddened by his untimely death.

The annual and speaking and spelling contest of the town schools was held at the hall Friday afternoon. Those taking part were the winners of the six schools in town. Those in the speaking contest were Westcott Rice of the Center, Mary Wilke of Hop River, Celia Zenowitz of Chestnut Hill, Leonard German of West street, Frederick Macht of Old Hop River, Marie Fisher of Pine street. The judges were Mrs. Welch and Mrs. Mitchell of Columbia, and Miss White of Andover. They decided that Westcott Rice who recited "The Wind and the Moon" had won first place, and Leonard German of West street, who spoke "I Am an American," won second place. The spellers were Jasper Woodward of Center, Annis Chowenac of Old Hop River, Celia Zenowitz of Chestnut Hill, Wilhelmina German of West street, Jack Rubenstein of Pine street and Jennie Johnson of Hop River Village. Celia Zenowitz of Chestnut Hill and Annie Chowenac of Old Hop River won first and second places respectively.

Miss Sergio of Forestville is again substituting at the Pine street school in the illness of the teacher, Mrs. Cummings.

The meeting of the Columbia Improvement society will be held Saturday evening next.

COLCHESTER

Making his rounds Saturday morning about 2 o'clock, Peter Friez, night watchman for the Clarence H. Norton paper mill in North Westchester, noticed flames in the store room. They had gained such headway that he could not check them. To get help he went to the engine room and sounded an alarm on the whistle. People in the place responded and formed a bucket brigade and worked with a vim to try to check the flames; but the fire had too strong a hold on the wooden building and swept through to complete its destruction. Calls for aid were sent out to the fire departments in East Hampton and Colchester. East Hampton responded with the chemical engine and Colchester sent over the pumper and chemical. But there was nothing the companies could do except to keep the fire from spreading to neighboring houses. The cause of the fire is believed to be spontaneous combustion. The mill had shipped away most all the finished product, but a large part of the raw material was destroyed. The Norton mill was built about 40 years ago and was used in the manufacture of paper board. It had employed about 20 hands, who will b idle a short while but Mr. Norton expects to start to rebuild as soon as he can. The drying room and part of the stock room were saved. The Colchester Fire Co. and the large pump in the mill threw four streams on the fire. Saturday afternoon the pumper went over again and filled up the boiler. It is understood that Mr. Norton carried some insurance. It is quite a blow to the little hamlet, as most of the residents worked in the mill.

There were two accidents Sunday on the Norwich turnpike. An Essex coach tipped over near the poor farm; the other accident happened about one and a half miles from the village. No one was badly injured.

George B. A. Baker and family of Meriden were guests of Mr. Baker's parents Sunday.

Mr. and Mrs. Charles L. Strong motored Saturday to Manchester, where they were guests of relatives.

On Rising

A cup of SALADA TEA will clear the brain and start the day with added vigor

"SALADA" TEA

277

Closer than a tattooed anchor

P.A. and I are like that. Closer than the paper on the wall. P.A. is so companionable, so genuinely friendly. When you open the tidy red tin, you get a fragrant notice of how friendly it's going to be in a pipe. Then you tamp in a load and apply the match.

Man, that taste! Cool as an Eskimo's front porch. Refreshing as arctic sunshine. Mellow and mild and long-burning, with a full, rich tobacco-body that puts you next to a new kind of pipe-joy. Here's a smoke that you can write home about. It's got everything!

They tell me more P.A. is smoked than any other brand. I believe it, and I think I know why. If you don't know the deep-down satisfaction of a jimmy-pipe and Prince Albert, you've been missing the best bet in the whole tobacco-line. I'm giving it to you straight, Men.

There are TWO full ounces of smoke-contentment in every tidy red tin.

PRINCE ALBERT

—the national joy smoke!

© 1928, R. J. Reynolds Tobacco Company, Winston-Salem, N. C.

Look at these Savings

A&P

Where Economy Rules

Thousands of new customers are won to the A&P by the remarkable savings offered on the finest of foods—a few are listed below—start saving today!

Specials for Thursday, Friday and Saturday

FINE GRANULATED **SUGAR** 10 lbs 59c

FRESH CREAMERY **BUTTER** 2 lbs 95c

BEST MAINE—EXTRA LOW! **POTATOES** 15 lbs 39c

Sugar Cured, Sliced, Rindless! **BACON** lb Sliced 27c

FANCY SELECTED **EGGS** 2 doz 65c

Tender, Sweet, Texas ONIONS ..... 3 lbs. 25c

CAMPBELL'S BEANS ..... The Popular Slow Cooked Beans 3 cans 25c

SPECIAL SALE! For All Fine Fabrics LUX ..... Large Pkg. 21c

Ketchup BLUE LABEL LARGE BOTTLE 19c

Keep that schoolgirl complexion! **Palmolive Soap** 3 CAKES 19c

Royal BAKING POWDER 6 OZ CAN 22c 12 OZ CAN 43c

Campbell's TOMATO SOUP 3 CANS 22c

Grandmother's Bread, large loaf 8c

THE GREAT ATLANTIC & PACIFIC TEA CO.

NORWICH DOINGS 75 YEARS AGO

There was really nothing outstanding in the way of news value that occurred in Norwich or vicinity 75 years ago. The death of Vice President King, however, occurred at his home in Alabama, and caused great sympathy throughout the country. The following items are taken from the files of the Norwich Evening Courier:

Tuesday, April 19, 1853—Mr. Samuel Gager of Bozrah, in making his annual call upon us, on Saturday last, for the renewal of his subscription to the Weekly Courier, stated that he commenced taking the paper when he was 22 years of age—that now he was 78 and consequently had been a regular subscriber for the term of 56 years—that is to say, a little more than one year longer than the Courier has been known by its present name. At the time he became a subscriber it was published under the title of the Norwich Packet.

The old gentleman, we are happy to add, though he stands on the verge of four score years, is as bright and active physically and mentally, as most men at 65, and bids fair to rival in longevity, as well as cheerful vivacity of spirit and equanimity of temper, our venerable friend and fellow citizen, Capt. Erastus Perkins, of this city.

A treaty for the mutual extradition of criminals is announced between Prussia and the United States.

At a meeting of the court of common council of the city held on Monday evening the matter of the proposed erection of a building upon one of the highways of the city, leading from Commerce street to the wharf, was brought before the board and thereupon a select committee was appointed consisting of Messrs. George Perkins, Franklin Nichols and D. Moore, with full power and authority to take all necessary steps to protect the public highway and streets of the city from encroachments and to prosecute all persons who shall render themselves liable to prosecution by such encroachments.

Thursday, April 21, 1853—The Boston Post says that counterfeit five dollar notes on the Winsed (Conn.) bank are in circulation. They look well but bear no resemblance to the genuine.

William R. King, vice president of the United States, reached his home in Dallas county, Alabama, on Sunday morning, the 17th inst., breathed his last on Monday evening following, and was buried yesterday morning at 11 o'clock at his plantation of the Pine Hallas, six miles east of Cahawba.

The average sales of horses in New York city are about 300 per week and the average price, of late, has been $200.

Saturday, April 23, 1853—Senator Borland has declined the governorship of New Mexico.

Jonathan Phillips of Boston has donated $10,000 to the aid of the public library of that city.

SOUTH GRISWOLD

Mr. and Mrs. Leland M. Burdick were recent guests of Irving O. Burdick and family.

Frank H. Burton, of Jewett City was a recent business visitor in this place.

Work was commenced on Herbert G. Richardson's new house last week.

R. M. Brand has the first new model Ford car in this vicinity.

Charles Osga is employed in Jewett City.

Sterry F. Pierce and W. A. Pierce of Preston, were callers at S. H. Kinne's Friday.

Frank Hertz, of Norwich, was a business caller in this place Monday.

Mr. and Mrs. Arthur Park were at H. G. Richardson's Sunday.

Miss Vivian A. Richardson, of Norwich, spent the week-end with Mr. and Mrs. H. G. Richardson.

MYSTIC

The Mystic Farm Bureau group held an all-day session Wednesday in Grange hall. Mrs. B. H. J. Robynson, home demonstration agent, gave instruction in cutting dresses and sewing and explained about the contest to be held at Norwich fair in September. She also gave instructions in making artificial flowers and some engaged in that work. Dinner was at 12 o'clock. Fourteen were present. The next meeting will be held May 22.

A special meeting of the chamber of commerce was held in the office of Henry Hammacher Wednesday forenoon. A committee composed of John Fribance, G. D. Johnson and L. E. Vatet was appointed to call on the railroad officials to get them to continue the stopping of the two express trains. The stops are to be discontinued, according to the new time-tables.

The Visiting Nurse association is to send notices to members for dues, as last year instead of making a personal canvass.

The Pythian Sisters held a whist in their rooms in the Buckley building Tuesday evening. Thirteen tables were in play. High scores were made by Sadies Curlenjik and J. Richards; low scores, H. Dahlgren and Mary Duerr.

Madeline Richards, little daughter of Mr. and Mrs. Edgar Richards, who fell from the banister in the Main block Tuesday afternoon is reported as out of danger.

Mr. and Mrs. Albertus Brown and little son of Hartford, spent Wednesday with Mr. Brown's mother, Mrs. Mary L. Brown.

Mr. and Mrs. DeWar Simons, of Staten Island, are guests of the latter's parents, Mr. and Mrs. G. V. Grinnell. They plan to leave for Europe a little later.

Mrs. Chrystopher Morgan returned to Mystic Wednesday afternoon and will open her house on Broadway for the summer.

Miss Meda Hinckley of Redlands, Cal., is visiting her cousin, Judge Frank H. Hinckley and family.

Miss Eva A. Edwards and Miss Amy Haas were callers in Westerly Tuesday evening.

The choir of St. Mark's Episcopal church will have a rehearsal this (Friday) evening.

Harry Staffer of Ledyard spent Wednesday in the village.

Owners of dogs on the west side of the village were given an opportunity to license their pets Wednesday without going to Pequonoc; Miss Maude Fitch, assistant town clerk, was here for that purpose and a good number were licensed.

The W. C. T. U. met with Mrs. E. V. Whiting Wednesday afternoon. After a short business session the following program was given: As I See It, Mrs. W. L. Rollinson; America's Leadership, Mrs. Martha Stinson; Christian Principles Applied in Government, Mrs. C. E. Newbury; Mothers and Teachers Speak Up, Mrs. G. C. Allyn; Why Not Join the Speak Ups, Mrs. E. D. Lathrop; Boston Women Speak Up, Mrs. E. V. Whiting; We Are Still At It, Mrs. W. H. Lamb.

LEBANON

The Ramblers, a club formed by the girls of the Congregational church and led by Mrs. Vey, held its first scheduled meeting Saturday, April 21, at the home of Mrs. Vey. A few weeks previous these officers were elected: Florence Pulz, president; Thurley Cummings, vice president; Shirley Cummings, secretary and treasurer. The meetings are scheduled for every other Saturday, two members having charge of the meeting, one for the refreshments, the other for the program. The aim of the club is to form athletic teams, sewing contests and hiking teams. Last Saturday Florence Campbell and Julia Standish planned a happy afternoon which was spent in hiking, during which time they visited Mrs. Hallem's home. Upon their return a lunch of sandwiches, cake, tea-cakes and lemonade was served Florence Pults and Shirley Cummings were chosen to be responsible for the next meeting.

At the Baptist church Sunday morning Rev. A. G. Littlefield took as his text 1st Corinthians 2:15. The C. E. meeting was led by the pastor.

Mrs. Austin Wade of Hartford spent several days this week with her daughter, Mrs. E. P. Abel.

Mrs. Arthur Bruce has been entertaining her mother, Mrs. Maynard, also her nephew from East Lyme.

Mr. and Mrs. Mark Carpenter and son, of Hartford, spent Sunday with Mr. Carpenter's father, B. F. Carpenter.

Arthur Bruce who is working in Saybrook spent the week end at his home here.

George Goodman of Hartford, Herbert Goodwin and son, Clinton, of New Britain, spent the week end at C. S. Goodwin's.

Rev. A. G. Littlefield, Thomas Fowler and C. S. Goodwin were in New London Saturday to attend the launching of the Peruvian submarine R-3.

William Harvey and son, Leroy, of New London were at their home in Lebanon Saturday.

WINDHAM

The Congregational church was closed Sunday on account of the 100th anniversary exercises of the daughter church in Willimantic. A number attended the services Sunday and many more went over to the pageant Monday evening, Harry Moseley running his bus and a seven-passenger car, which were filled with those who had no other way of going. The second episode in the pageant was given by eighteen Windham people and represented a scene in the ministry of Rev. Samuel Whiting, first pastor of the church. Rev. Mr. Whiting was impersonated by H. C. Lathrop, Mrs. Whiting by Mrs. Guy Richmond. Their thirteen children were represented by various young people of the town, and others having a part were Mr. and Mrs. Eden Cook and Carl Josephson, who was the tithing man.

At the meeting of the Connecticut 4-H clubs in Hartford Friday and Saturday Katharine Mara is one of those who will tell "What 4-H club work has meant to me."

There was a brief snow squall about 8.30 a. m. Tuesday and good sized hail fell Sunday about 3 p. m.

Cassius Barstow has resigned as tax collector and assessor.

Mrs. Charles Larrabee motored to Norwich Sunday with her daughter, Mrs. Henry Brown, and family of Hartford. They were dinner guests of Judge and Mrs. Allyn L. Brown.

PRESTON

Mr. and Mrs. Caleb Hall and friends motored from Shelton here Sunday and attended church, also spent some time at their cottage at Amos lake.

The Bible class of the Baptist Sunday school met Tuesday afternoon with Mrs. Belton Woodmansee. A devotional service and business meeting was followed by a social program. Interesting contests were enjoyed. The hostess served sandwiches, pickles and coffee.

Mrs. Belle J. Robynson, of the farm bureau, met with the local group Tuesday for an all-day session. House dresses were worked on and Mrs. Robynson gave instructions for making paper flowers. At noon there was a basket lunch.

The World Wide guild gave an entertainment at the church Monday evening which was enjoyed by a good sized audience. A play "How the Story Grew" was given by the following cast: Mrs. Florence Benjamin as Mrs. Brown; Ruth Woodmansee, Mrs. Green; Florence Kennedy, Mrs. Bean; Alice Abrahamson, Mrs. Doolittle; Hattie Crary, Mrs. Snow; Edythe Muttart, Mrs Taylor; Anna Crouch, Mrs. White and Elizabeth Main. Between the scenes there was a piano solo by Mrs. Henry Bates, a reading by Mrs. Clark, vocal solo, Mrs. Irving Foote; reading, Mrs. Clifton Dawley; piano solo, Miss Evelyn Butler; reading Laura Moulton; reading, Mildred Slater. Sandwiches, cake and coffee were served. The committee in charge was Mrs. Nathan Hall, Mrs. G. W. Clark and Miss Cynthia Crary. Candy was on sale. A good sum was realized.

When the grange met Tuesday evening, a fine program was in charge of Mrs. Frank Crary and was as follows: Piano solo, Florenceen Kennedy; reading, Anna Crouch; paper, The House Keeper and the Home Maker, by Charity Pendleton; mixed quartet Kellogg Hall, Sydney Hall, Mrs. Charity Pendleton, Mrs. Marjory Dawley; reading, Mildred Slater; flower contest; piano solo, Doris Crary; talk on Farm Relief, by G. W. Clark.

The Babylonians told time with sundials.

NASH

ADVANCED SIX SEDAN $1425 F.O.B. FACTORY

SPECIAL SIX SEDAN $1215 F.O.B. FACTORY

Uphill—*Extra power!*
Downhill—*Better brakes!*

for safer, more delightful travel

The illustrations of the Nash Advanced Six and Special Six Sedans, shown above, point out two very great advantages which belong to everyone who drives the Nash.

For climbing hills, going around other cars, getting away in front at a traffic start, Nash has *extra power* and *greater flexibility*, produced by the highly perfected, precision balanced, Nash 7-bearing motor, and the equally famous Nash *straight line drive*.

Coming down hills, driving in traffic, meeting a sudden emergency—Nash *2-way* 4-wheel brakes surround Nash owners with exceptional safety. And they also require the minimum of attention and adjustment, because of their *2-way* and *fully equalized* design.

The *extra power* and *extra safety* of Nash travel cost you nothing, as you will discover if you compare Nash prices to the prices asked for other cars. *Nash leads the world in motor car value!*

New Reduced Prices—24 Models—$845 to $1990, f.o.b. factory

RING BROTHERS
21 Chestnut Street Telephone 1290

HATHAWAY'S
QUALITY MARKET
THE MARKET OF QUALITY AND SERVICE
Phone 1720-1721 Free Delivery

Friday and Saturday Specials

Extra Fancy FOWL—Special for this sale, each 89c

SUNSHINE MAY BASKET SALE
Chocolate Top, Marshmallow Dixie, Fluted Cocoanut, Hydrox, Milco Cream, Vienna Crimp—Mixed Special for this sale, lb..... 29c

Extra Fancy Fowl, Capon, Chickens, Baby Spring Lamb and Broilers

Sunshine MILK CRACKERS, in two-pound boxes—Special, box 35c

JELL-O, all flavors, 3 packages 25c

Fancy Head RICE, 3 lbs. for 25c

Pillsbury's FLOUR—24½-lb. sack $1.20
Special for this Sale — Two Days Only

Heinz CATSUP—Regular size bottle 25c

Sugar-Cured CORNED BEEF—Mixed pieces, lb..... 12½c

Armour's Star and Swift's Premium HAM ENDS—Special, lb..... 12½c

Campbell's TOMATO SOUP—Three for ... 25c

Premier PEACHES—Special for this sale, can. 25c
Two for 45

3-MINUTE OAT FLAKES—Special, package, 10c

Good, Fresh HAMBURG STEAK, ground to order, lb..... 25c

Fancy Sliced BACON, cut by machine, lb..... 38c

Fancy String Beans, Fancy Green Peas, Ripe Tomatoes, Cucumbers, New Beets, New Carrots, Green Peppers, Fresh Spinach, New Potatoes, Fresh Asparagus, New Onions, Fresh Radishes, New Cabbage, Celery Hearts. Iceberg Lettuce.

5 lbs. ONIONS—Special for this sale 25c

Fresh STRAWBERRIES and WHIPPING CREAM

Fancy CREAMERY BUTTER—Special, lb... 55c

Special COFFEE—something fine—lb..... 45c

Don't forget we carry ALICE FOOTE MACDOUGALL'S COFFEE—always fresh and something especially nice.

We have many other specials for these two days. Ask us about them. We have but one price and one quality for everyone—THE BEST.

How Will Your Estate Be Divided?

You may answer this question yourself—if you make a will. If you do not make a will—the law answers it for you.

Ask for our "If You Make No Will" folder. It shows how your estate will be divided according to the law.

The Thames National Bank
16 Shetucket Street, Norwich.

REID & HUGHES
THE BOSTON STORE TELEPHONE 21 NORWICH, CONN.

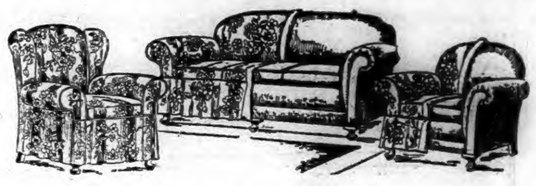

furniture slip covers

adjustable—just slip them on—they fit perfectly — several designs in cretonne. $12.95

that furniture slip covers could be ready made to fit so perfectly will be a revelation to you—taped and bound at the seams where the strain comes—let us put a set on.

—third floor, upholstery department—

friday and saturday!
two remarkable groups of

new spring millinery
considerably underpriced

straw sport hats $2.50

one of the season's favored hats for sports and business wear—ballibuk sport hats, and ajour straw sport hats in a splendid collection of fascinating styles and attractive colors.

visca sport hats $4.50

tailored hats of the light popular visca straw so much in favor for spring and summer wear—the severe but intriguing lines are broken by bits of ribbon trimming, or cleverly placed rhinestone ornaments.

vatco auto seat covers

for all makes and models of cars

$5.95 to $12.95

one of the best and most satisfactory auto seat covers made — of a heavy grade of denim in several patterns, bound on the edges and seams and reinforced with spanish leatherette where the wear comes—cover the backs, seats, doors and panels—made for all makes and models of cars.

—third floor, upholstery department—

food sale — Daughters of Veterans — April 27th, 10 o'clock—basement

popular

because the flavor pleases

"INSIST ON THE SILVER LABEL"

You'll look a long time before you find such an appetizing flavor—such a choice quality—such an all around popular combination as

Malt et Houblon
Du Canadien

MADE OF THE BEST HOPS AND 100% PURE MALTS

GENERAL DISTRIBUTORS
HOME PRODUCTS CO.
202-208 LYMAN ST. SPRINGFIELD, MASS
LOCAL AGENT
JOS. CONNORS & SONS, Norwich, Conn.

WESTERLY

CITIZENS WANT AERIAL TRUCK—SPECIAL MEETING TO DECIDE

(Special to The Bulletin)

WESTERLY, R. I., April 26—A special meeting of the Westerly Fire District has been called for Wednesday evening, May 9, for the purpose of appropriating a sufficient sum of money to purchase a motor truck. The recent fire showed the need of such additional apparatus for the use of the fire department and the petitioners therefor pray that a special meeting of the Fire District be called for the purpose of voting on the question: Shall the Westerly Fire District appropriate a sum not to exceed $13,000 for the purpose of purchasing an aerial truck, and authorize the treasurer of this district to borrow such sum or sums of money as may be necessary to meet the cost of said truck.

The petitioners are: "Max Novogrodt, H. H. Coleman, O. C. Stott, Robert H. Farnham, Anthony F. Stave, Thomas P. Patton, H. M. Clarke, Thomas H. Morrison, Farquhar Smith, Walter S. Price, Arthur N. Nash, John R. Oppy, Edward Little, John H. Farnsworth, Charles Rulel, John Smith, William D. Wells, Clarence A. Vars, Raymond C. Vars and Edwin R. Lewis."

JURY FINDS WILCOX GUILTY ON DRUNKEN DRIVING CHARGE

(Special to The Bulletin)

WESTERLY, April 26—In the superior court at Kingston the trial was begun of the case of Richard Wilcox, charged with the operation of an automobile on Granite street, Feb. 18th, while under the influence of liquor. Third Assistant Attorney General Louis V. Jackvony is representing the state. The state's witnesses were Medical Examiner Dr. Michael H. Scanlon of Westerly, Police Lieutenant George H. Champlin, Patrolman LeRoy H. Norman, Patrolman Michael Curtin and Cyrus H. Brown. Wilcox denied that he was present at the time when his automobile became involved in an accident on the night of February 16. He asserted that the car was taken from his garage without his knowledge that evening.

Further witnesses called for the defense prior to the noon recess were Lawrence Wilcox, brother of the defendant, Mrs. Marian Wilcox Brown, sister, and William Wilcox, his father.

After being out about half an hour, the jury returned a verdict of guilty against Wilcox. Sentence will be deferred five days. A similar case against Cyrus H. Brown, Wilcox's companion was nolled.

Civil cases are scheduled to occupy the court's time Monday next.

ELKS BEARERS AT FUNERAL OF WILLIAM M. FISHWICK

(Special to The Bulletin)

WESTERLY, April 26—Funeral services for William M. Fishwick, who died at Norwich, were held this morning at 8:30 o'clock from his home, 29 Moss street. A solemn Mass of requiem was celebrated at 9 o'clock at St. Michael's church by Rev. J. F. Quinn, with Rev. Leo C. Weston, deacon, and Rev. J. F. Vincent, S. M., sub-deacon. Following the Mass, Martin H. Spellman, sang "Beautiful Land on High" and "Jesus, Lover of My Soul." Burial was at St. Michael's old cemetery, where the committal service was conducted by Fr. Quinn. The bearers were six members of Westerly lodge, No. 678, B. P. O. E. Elks, Charles H Cushman, George P. Chapman, A. T. L. Ledwidge, C. Leo Higgins, William Donovan and G. P. Toscano.

A verdict of not guilty was returned in Washington county superior court, late Wednesday, at Kingston by the jury which had considered the case against Henry N. Girard, charged with the burning of a house owned by him on the Allenton road in North Kingston. The jury panel was Albert B. Stedman (foreman), Edmund E. Nye and Hugh J. Fitzpatrick, South Kingston; Edward Ferrare, Edwin G. King, Malcolm D. Perry and George H. Spargo, Westerly; Henry E. Jencks and Everett M. Kenney, Hopkinton; Joseph M. Malloy, Richmond; Willis B. Kenyon, Exeter; Benjamin A. Kinnecom, Narragansett. This trial opened Wednesday morning, April 18, and continued through four court days, Judge Charles A. Walsh was on the bench.

The following transfer has been recorded in the office of the Westerly town clerk: April 25. Leroy F. Cox and Clara A. Cox to Morris Okoon, Inc., a Florida corporation, land bounded northerly partly by Margin street and lands of Edwin Kenyon, easterly by a private right of way of the Town of Westerly, southerly by lands of the Town of Westerly and westerly by the Pawcatuck river together with all buildings and improvements.

The one hundred and ninth anniversary of Oddfellowship was observed at the special meeting Thursday night by Narragansett lodge, No. 7, Independent Order of Odd Fellows, Archibald M. Sanders, noble grand. April 26th was the anniversary date of the founding of Oddfellowship, and a committee of which William Hill was chairman had charge of the anniversary observance. This began at 8 o'clock with an entertainment and was followed by roll call and refreshments.

Russell Hemphill, master of Pawcatuck lodge, No. 90, A. F. and A. M. of Pawcatuck, presided Thursday evening in the Masonic hall, High street, when members of Franklin lodge, No. 20, F. and A. M. of Westerly were guests, together with the women friends of the lodge members An illustrated lecture on the George Washington National Masonic memorial, Alexandria, Va., was given by Past Grand Master of Masons of Connecticut Arthur N. Nash, a member of the Connecticut Grand lodge on the building committee.

Mr. and Mrs. Harry W. Maxon of Montreal, arrived at their summer home, 128 Main street, Wednesday evening, having made the trip by automobile. They reported a snow storm progress when they left Montreal.

Miss Mary W. Fallon arrived Thursday morning from New York for a visit at her home in Pawcatuck.

Deputy Sheriff William H. Casey of Pawcatuck has returned from a trip to Cuba.

Miss Eleanor F. Mitchell has returned to her home in Westerly from a visit with Norwich relatives.

John Slaymaker returned Thursday morning to Boston after being the guest Wednesday evening of the Lorraine Bowling league.

Mrs. Katie Thomas and Mrs. Fred Hardwick of Taunton, Mass., and Mrs. R. D. Main of Clark's Falls were dinner guests Wednesday evening of Mr. and Mrs. Oliver Ward Stoddard, in Westerly.

Matthew H. Hutton of Providence was a Westerly business caller Wednesday.

Mrs. Louis J. Rossi returned Wednesday evening from New York.

Right Rev. James DeWolf Perry, of Providence, Episcopal Bishop of Rhode Island, will make his annual visitation to Christ Episcopal church, Westerly, Rev. G. Edgar Tobin, rector, Sunday, May 6th to administer the rite of confirmation.

Mrs. Walter S. Price was in Providence Thursday.

Miss Elizabeth V. Brophy and sister were Westerly visitors in Providence on Thursday.

Mrs. Catherine E. Thomas has returned because of illness to her home in Taunton, Mass., after visiting Westerly relatives and with her sister, Mrs. R. D. Main, at Clark's Falls.

Mrs. Fayette F. Freeman, the regent and Mrs. C. Grant Savage, past regent and delegates to the Continental Congress, D. A. R., from Phebe Greer Ward chapter, Westerly, have returned from Washington, D. C.

Dr. and Mrs. Irving Colby and Mr and Mrs. McCullock, of New London, were Westerly visitors Tuesday evening.

Dr. Edmund Leroy Dow was a Watch Hill visitor Wednesday at his cottage Arcadia, Ninigret avenue.

Mrs. Lillian Fitzgerald has returned to Norwich after visiting in Westerly with her daughter, Mrs. Thomas Blanchard.

Mrs. A. W. Lansing left Wednesday for Plainfield, N. J.

Miss Laura E. McIntire returned Wednesday from Providence.

George Henderson left Wednesday morning for New Haven.

Judge William A. Wilcox was in Jamestown, R. I., Tuesday.

Dr. Thomas E. Robinson left Wednesday morning on a business trip to Amherst, Mass.

Mr. and Mrs. Leon H. Corey, of Wakefield, R. I., were visitors in Pawcatuck on Tuesday.

Fayette F. Freeman left Wednesday for Boston.

Mrs. John M. O'Connell and Miss Vera Galli were in Providence Wednesday afternoon.

Frank A. Sullivan was a business visitor in Boston Wednesday.

Westerly Square and Compass club, No. 176, Francis G. Haswell, president, Wednesday evening at its club rooms held its April social. Two professional entertainers from Hartford presented an hour's program. Sandwiches and coffee were served and a social time with card and pool games followed.

Joseph Stedman left Wednesday to attend the Advertisers' Convention in New York.

Fire alarm No. 215 about 9:30 o'clock Wednesday morning called out three pieces of apparatus of the Westerly department. A Buick automobile owned by parties from Wakefield, R. I., was reported to have skidded on the wet surface of Franklin street and turned over, striking a telephone pole, which was broken. Fearing the blaze which might result from leaking gas the fire alarm was rung in. The number being mistaken for the first two figures caused the apparatus to go by the way of that Granite street and Newton avenue box number.

The following transfer has been recorded in the office of the Westerly town clerk:

April 24. John J. Dunn and William D. Dolan to Josephine Costanza, lots Nos. 151, 157 and 163, Weekapaug Terrace tract.

UNION

A meeting of the Home Economics club was held at the town hall Wednesday evening of last week. Miss Edith Mason gave instruction and practical help in the second of a series of three meetings devoted to home furnishings. Among the topics discussed were sheets, pillow slips, towels, cushions, curtains and various draperies. Miss Mason displayed samples of materials for draperies, etc. It is expected that the third meeting of the series will be held in May, the date being announced later.

Miss Anna Szych, a senior in Stafford High school, spent the week end with her parents, Mr. and Mrs. Carl Szych.

Mrs. Lottie E. Ladd of Norwich, who was the guest of her sister, Mrs. Alva Sands, for nearly a week, has returned home.

Leroy Eaton, his sons, Wayne and Melville, accompanied by a high school class mate of Wayne, all of Watertown, Mass., spent Sunday at the Eaton farm at Mashapaug.

Miss Mary E. Agard, a student in the New Haven Normal school, who was at the home of her parents, Mr. and Mrs. Adelbert Agard, for a vacation of a few days, returned to New Haven Sunday.

Lester Collard of Springfield, Mass. recently spent a day as the guest of his brother-in-law, Alva Sands.

The schools of Union were closed Friday, April 20, to enable the teachers to attend the exhibition held by the Eastern Arts association in the state armory at Hartford.

Mrs. Sarah Ballou returned Thursday from a visit of three weeks with Staffordville relatives.

Monday evening Mrs. Howard G. Barber returned from a visit of a few days with her daughter, Mrs. Water Turning, and family in Hartford.

Mrs. George Thayer, who has been seriously ill for many weeks, is continuing to gain strength.

The preliminary speaking and spelling contests were held in the schools last week, Tuesday evening at Miss Ellen Rollins' school at the Center; Thursday afternoon at Miss Viola Hasting's school in the East district; Thursday evening at Miss Grace Robinson's school at Rock Meadow, and at Miss Kathleen McGourty's school in the Red school district. Attractive programs were presented in each school and a good number of parents and friends were in attendance. The town contest is to be held at the hall Monday evening, April 30, at 7.30 (standard time).

Last Sunday morning the ground was covered with snow which had fallen during the night; notwithstanding the rain of Sunday, there were some patches of snow remaining in sheltered nooks until nearly noon the following day, April 22. Snow fell again for two hours on the morning of April 24. This time it melted as fast as it came.

Harold and Edward Rizner of West Dudley, Mass., spent their vacation last week with their grandmother, Mrs. Mary Rizner.

EKONK)cr-

NOANK

LEGIONNAIRES' BIG TIME AT HARTFORD MEETING

Several Legionnaires of post 55 left in a sedan for Hartford Wednesday evening and attended the reception given Mrs. Irene McIntyre Wallridge, national president American Legion auxiliary, at the Hotel Garde. In the dining room where over 500 gathered for dinner, the fifth district table was in charge of Mrs. Town Sears, who saw that everyone had all the good things to eat. Eddie Smith's singing orchestra gave lively music during the dinner. After the feast of roast chicken, Old Lyme sponge cake and ice cream the toastmaster, Mrs. Ruth Pfenning, state president presented Lieut.-Governor Brainard of Connecticut who gave a short address telling how good it was to see the Legion so far ahead in membership. Mayor Stevens was out of town so Samuel Welles said a few words in compliment to the ladies' auxiliary. Then State Commander Earl Richards made a speech, telling the good the Legion and auxiliary did during 1927. He got a big hand when he finished. Mrs. Alice Wagner sang America: then National President Mrs. Wallridge gave a talk that lasted for a hour. She served in the World war with the Salvation Army, bringing cheer to the service men. She was under enemy fire 265 days and twice was cited in army orders for courage and devotion. Under high explosive fire and gas she worked with the 26th Division. She has traveled 120,000 miles, all over the United States, speaking on the war and the Legion auxiliary. For three months she was on the trip. While in Washington she went to a hospital to see the disabled soldiers and some of the ex-service men had ben with her, coming from good old New England. When she had finished her talk Mrs. Wallridge received a regular ovation, which lasted for ten minutes. As souvenirs a fancy box of soap was given every lady from the Williams Co. and the men received shaving sets. Dancing followed. Stretch Morrison will tell the Postmail about it at the next meeting night. The sedan reached the fishing village when the birds were singing "Good morning Legionnaires!"

Robert Wilcox has returned to New Haven after a visit in the village.

William Franklin is spending a few days in East Hartford.

H. Sweet has shipped on the boat Mayflower as mate and has left for a fishing trip to Newport.

Mike Pazzi, while building a garage at his home missed the nail and hit his hand with a heavy blow that broke a bone. The injured hand was dressed by a doctor. It will be several days before he will be able to finish his garage.

The fishermen have found the fishes' hiding place at the grounds near Block Island. The finny fellows are thick as rain drops on a tin roof. The fish are fat, too. Capt. George Grant thinks it is the wind that is driving them in toward shore, in bigger schools than at any time this year. About 300 barrels of flat fish a day this week, were forwarded from the village by trucks to Fulton market. The truck drivers were singing "Fish to the right of us, fish to the left of us!" Nobody could pass with all the barrels on the packing house dock.

Boy Scout troop No. 19 held a meeting in their rooms Main street, with Scout Master Clifford Phelps in the chair and 20 young soldiers present. The different committees made their reports. A Scouts' baseball team is in the field again, with Walter Buddington manager. It looks as though the Scouts are to have a first class team this season. Scout Master Phelps told the young soldiers about his time with the 192nd band, where a New England supper was served and Lieut.-Col. H. Hull made the bandmen a fine speech, saying that some day the 192nd band will be the best in the state among the national guard. A short drill was held. The scout master said to his troops that he hoped to see a band some day among the Scouts to help with the parade on Memorial day. The boys were given a lunch of hot dogs and coffee.

The sun dog noticed around the sun last week may have had something to do with the weather. It has rained for five days this week. One ex-service man, Jerry McCarthy, said it is like the days in France during the war. He saw it rain with the moon and stars out. In Noank Wednesday, rain, hail, snow and a 65-mile gale gave plenty of variety.

Eddie Ellis has returned from a visit with Baltic relatives.

Sale of Suites!

$119

Here's one of our greatest values in a VELOUR living room. Outfit includes beautiful 3 piece suite, bridge lamp and shade, table lamp and shade, end table, davenport table, small rug, 2 exquisite framed pictures, 2 book ends, and 2 sofa pillows. Positively a tremendous bargain at this low price.

$2 a week pays for the outfit

"The Interstate Way is Easy to Pay"

OPEN SAT.

UNTIL 9 P. M.

Goods Held Free for Future Delivery

Never Before Such Bargains as these

$119

This remarkable bedroom outfit includes bed, dresser, chiffonette, chair, rocker, bench, mattress, spring, two pillows, rayon spread, pair of cotton blankets, comforter, two beautiful boudoir lamps, 2 pictures, 2 rugs, and a dainty bed lamp. Everything you need to completely furnish your bedroom.

NOTE: Kitchen Outfit FREE to purchasers of entire 3 rooms

"The Interstate Way is Easy to Pay"

B. N. KANE, President

Interstate FURNITURE COMPANY

Shetucket and Water Streets, Norwich, Conn.

ADVANCE IN RAILROAD SHARES WAS CHECKED BY HEAVY PROFIT-TAKING

NEW YORK, April 26—(AP)—Another sweeping advance in the railroad shares on the New York stock exchange today was checked just before the close by heavy profit-taking. Early gains of 1 to 8 points in the active issues were substantially reduced, and in a few cases cancelled and converted into small losses, but the average of 20 leading rails, compiled by the Associated Press, closed at a new high record for all time. Industrials moved irregularly higher with some striking gains in the high priced specialties.

Total sales fell just short of 4,000,000 shares.

Some uneasiness was still apparent over the credit situation but the anticipated increase in the New York federal reserve rediscount rate failed to materialize, the rate being continued at 4 per cent. Five other federal reserve institutions have increased the rate from 4 to 4 1-2 per cent. The weekly report of brokers' loans, issued after the close of the market, showed an increase of $15,385,000, bringing the total to a new high record at $4,144,586,000.

Sale of the Delaware & Hudson's holdings of the Wabash and Lehigh Valley roads to the Pennsylvania for a consideration of approximately $63,000,000 was announced after the close of the market.

Delaware & Hudson attained a new 1928 high at 226 and then fell back to 223 for a net loss of 1 point. Lehigh Valley slumped from a high of 116 to 102, also off 1 point net. Wabash touched a new top at 92 7-8 and then dropped to 88, or 1-4 of a point below yesterday's final price.

Wheeling & Lake Erie common soared 23 points to a new top at 90 on total sales of less than 1,000 shares. New peak prices for the year, or longer, were registered in the early trading but nearly a score other rails including New York Central, Union Pacific, Pennsylvania, Chicago & Northwestern, St. Paul common and preferred, Southern Railway, Boston & Maine, and "big four."

New York & Harlem, which soared 277 points on odd lot trading yesterday, showed a net loss of 20 points to 450 after having attained a new peak at 475.

Organized buying was again apparent in a number of specialties in which important developments are believed to be pending. Adams Express was an outstanding individual feature, soaring 40 points to a new high record at 364, as against a low of 195 earlier in the year. American Express advanced 7 points to 192. Consolidated Gas, which is expected to be the nucleus of a merger of New York public utility properties, jumped 9 points to a new high record at 159 1-2.

Savage Arms ran up nearly 5 points to a new high at 75 in response to the publication of an excellent report for the first quarter, usually the poorest of the year, and predictions of record-breaking second quarter business. Sharp gains also were recorded by Abitibi Power, Brooklyn Edison, Case Threshing, Curtiss Aeroplane, Wright Aeronautical, Fidelity-Phenix Insurance, Indian Motorcycle, and Southern Dairies A, all up 4 to nearly 12 points.

Brisk accumulation also was noted in the oil group. Atlantic Refined, Pierce Issues, Richfield Oil of California and Standard Oil of New York all moved into new high ground, and Sinclair advanced to within a fraction of the year's high on heavy trading.

Leading foreign exchanges moved within narrow and irregular limits. Sterling cables ruled steady around $4.85. Portuguese escudos recovered their 10 point drop of yesterday, being quoted around 4.15 cents.

Call money held steady all day at 5 per cent. Time money was slightly firmer, being quoted on a flat 5 per cent. basis as compared with 4 7-8 to 5 previously.

Commodity markets were mixed. All grain futures moved to new high levels for the year, but the gains were wiped out by profit taking and final quotations were fractionally lower. Cotton advanced about $1.50 a bale on report of continued bad weather. Coffee prices which were reactionary yesterday, rallied 5 to 14 points and sugar quotations held steady.

STOCKS

Sales in hundreds

Sales		High	Low	Close
31	Abiti P & P	85	81	84¾
32	Abra & Strauss	108½	103	107¾
92	Adams Express	364	327	363½
202	Adv Rumely	42¾	36	36½
263	Adv Rum pr	64¾	53	56
15	Ahumada Ld	4¼	4	4
4	Air Red nw	65	65	65
30	Ajax Rubber	10⅝	10	10½
175	Alaska Juneau	4¼	3¾	4¼
14	Alb P W P	27	26	26
25	Al Ch & Dye	160	158	159
2	Al Chal Mfg	122½	121½	122½
5	Amal Leath	16	15¼	15¼
27	Am Agri Chem	20¼	19¾	20
2	Am Bk Note	100	99	100
29	Am Bosch Mag	25½	24⅝	25
14	Am Bk Sh	43½	42	43⅝
12	Am Br Bov E	13⅞	13½	13½
197	Am Can	83⅝	81¼	82⅝
6	Am Can pr	146⅞	146⅝	146⅞
5	Am Car & Fdy	104⅞	104	104
5	Am Chicle	82	81	82
96	Am Drug Syn	12⅞	12½	12⅞
11	Am Encaus Til	72	72	72
36	Am Express	192	186½	192
23	Am & For P	30½	30	30
7	Am & For P 2 pr	93½	92½	92½
3	Am Hide & L n	14	13⅝	13⅝
1	Am H & Lea pr	53⅝	53⅝	53⅝
24	Am Home Prod	66½	65½	66⅝
317	Am Ice	40½	39	40
24	Am Intern	90½	89⅝	89⅝
4	Am LaF & For	6¼	6	6
116	Am Linseed	100⅞	96	96½
19	Am Linseed pr	104⅞	103	104⅞
21	Am Loco	107½	106½	107½
1	Am Loco pr	140	140	140
3	Am Metal	44	43½	44
5	Am Piano	19	19	19
74	Am Pow & Lgt	82⅝	81	81⅝
5	Am Radiator	147¼	146¼	146¼
10	Am Rad pr	151	151	151
8	Am Ry Exp	132	129	129
35	Am Republics	75¼	73	73⅞
2	Am Saf Raz	62	61⅝	61⅝
61	Am Sm & Ref	57¼	55¼	55⅝
20	Am Shipbldg	104	104	104
219	Am Sm & Ref	137¼	134	136¼
4	Am Smelt pr	141⅞	141½	141⅞
3	Am Snuff	166	165⅞	166
14	Am Steel Fdrs	61¼	60⅞	60⅞
140	Am Stl Fdrs pr	112⅞	112¼	112¼
3	Am Sug Ref	69	68⅝	69
77	Am Suma Tob	61¼	59	60¼
32	Am Tel & Tel	187⅞	186⅝	186⅝
17	Am Tob	158	55	156⅞
59	Am Tob B	157½	156	156⅞
3	Am Type Fdrs	118¼	118	118
5	Am Wat Wks nw	61½	60	60
16	Am Wool	22⅞	21⅝	22⅝
4	Am Wool pr	53	52⅞	53
14	Am Wtc P ctf	15	14⅝	15
21	Am Z Ld & Sm	26	25	25½
6	Am Z L&S pr	87⅝	86⅝	87
781	Anaconda Cop	70¼	68⅞	69¼
5	Arch Dan Mid	66¼	66	66
1	Armour Del nr	92	92	92
4	Armour Il A	15⅝	15	15
66	Armour Ill B	10⅝	10	10⅝
113	Armour Ill pr	82	78⅞	79⅝
1	Arnold Con Cp	47	47	47
2	Artloom Corp	40½	40½	40½
5	At Met Cons	33	33	33
15	Asso Dry Gds	46	44⅝	45
50	Asso Oil of	40⅝	40	40⅝
27	Atchison	196½	193	193¾
8	Atchison pr	108	107⅝	107⅝
33	Atl Ct Line	184	183	183
50	Atl Gulf & W I	46⅝	44⅝	44⅝
9	Atl G&W I pr	49⅝	48½	49⅝
125	Atlantic Refin	133⅞	129½	129¾
2	Atlas Powd	87	87	87
10	Atlas Pow p ol	107⅝	107⅝	107⅝
29	Autosales Cp	14¼	13½	13⅞
33	Auto Srp Rz A	49⅝	48½	49⅝
1	Baldwin Loco	260	260	260
157	Balt & Oh	118½	116¾	117
3	Bamb pr	109	108½	109
45	Bang & Aroos	77	75	76¾
3	Barnet Leath	27	26¾	27
136	Barns A	26	24⅝	24½
1	Bayuk Cigar	127	127	127
181	Beacon Oil	19¾	18½	18½
100	Beechnut Pack	83⅝	80	81
2	Beld Hem	19	19	19
4	Belz N Ry pfd p	90	89⅞	90
11	Best Co	71	65½	71
33	Beth Steel	62⅝	61⅝	62
34	Beth Stl 7 pc p	120½	120	120½
3	Bon Omi	69	69	69
1	Booth Fisheries	6¼	6¼	6¼
3	Borden Co	166	164	164
5	Bos & Maine	82	82	82
1	Botany Mil A	19¾	19¾	19¾
170	Briggs Mfg	30⅝	28⅞	29¼
15	Bkyn Edison	266	250	256
40	Bkyn Man Tr	74½	73	73¼
5	Bkyn Man Tr pr	93¼	92	92⅝
5	Bkyn Un Gas	154½	152½	154½
14	Brown Shoe	52⅞	51¼	52½
1	Bruns T & Ry	18	18	18
3	Buff & Sus	40	37	40
11	Burns Br A	108¾	106	106⅞
28	Burns Br B	25⅝	24½	25½
30	Burns Br p	102⅝	101	101
1	Burr A Mch	157	157	157
6	Bush Term	65⅞	65⅝	65⅝
9	Butte Copper	6¼	6¼	6¼
1	But & Sup M	10⅝	10¼	10¼
1	Butterick Co nw	58½	58½	58½
30	Byers & Co	106⅝	193¼	104½
10	Byers & Co pr	111	111	111
4	By Prod Co'e	74½	72½	74½
5	Calif Pack	75½	75	75
1	Calif Petrol	29⅞	29⅞	29⅞
14	Callahan Zc Ld	3	2⅞	3
66	Calu & Ariz	102½	98⅝	100¼
13	Calu & Hecla	21¾	21	21½
30	Cana Dry Gin A	68½	67½	68½
10	Cana Sou Ry	66	66	66
100	Canadian Pac	216⅞	213Z	215
8	Case Thresh Mch	281	276	280
16	Cent Al St	31½	31⅛	31⅛
26	Cent RR NJ	350	343	343
3	Cent Rib Mills	12½	12¼	12¼
100	Cerro de Pasco	70¼	68¼	68¾
13	Certainteed	61	60½	60½
13	Chand Cle Mot	6⅞	6½	6½
85	Ches & Ho	203	199	201
54	Chese Corp	78⅝	76⅝	77⅝
32	Chic & Alt	7⅞	7⅞	7⅞
10	Chic East	43⅝	41	41⅝
25	Chic & E Ill pr	74½	71⅞	73
126	Chic Gt West	14⅝	13½	13⅝
176	Ch M St P&Pp	51⅝	50¼	50⅝
176	C MSt P&P p	51⅝	50¼	51
435	Chic & N W	92½	88⅝	90⅝
1	Chi Pneu Tool	130	130	130
22	Chi R I & P	116⅝	115⅝	116⅝
1	C R I & P 7pc p	110⅝	110⅝	110⅝
10	Chi Yel C	34	34	34
36	Childs Co	39½	37¼	37⅝
105	Chile Cop	42⅝	41⅝	42
170	Chrysler Corp	69⅝	68½	68½
1	Chrys pr A	116½	116½	116½
5	City St B	52½	52⅝	52½
1	Clev CC & St L	315	315	315
14	Cluett Peaby	101	97½	100
12	Coca Cola	159⅞	159	159⅞
42	Col & Alk	87	84⅝	86
1	Col & Alk pr	105	105	105
30	Col Pt & I	78⅝	72⅝	78⅝
6	Col Gas & So	121½	120	121½
106	Col G & E	104	101⅝	102⅝
3	Col G&E pr	A 108⅞	108⅝	108⅝
20	Col Carr	90	88½	88½
12	Com Credit	29½	29	29½
40	Com Cr 6½ p ol	24⅝	24⅝	24⅝
10	Com Inv Tr	72⅞	70⅝	71⅝
2	Com Solv	169⅞	168⅝	168⅝
28	Comw Power	82½	81	81⅝
70	Cong Nairn	30	29½	29⅝
6	Congr Cig	74¼	74	74
20	Consol Cigar	90½	88⅝	88⅝
140	Cons Distrib	1⅝	1⅝	1⅝
210	Consol Gas	158½	150½	158
10	Cons Gas, $6 pr	104¼	104¼	104¼
45	Cons RR Cub pr	73½	72⅝	72⅝
35	Cons Textile	4⅝	4⅝	4⅝
95	Cont Bak A	33⅝	30⅞	32
225	Cont Bak B	5½	4⅝	5⅝
14	Cont Bak pr	82½	80¼	81¼
20	Contin Can	110¼	109½	109½
325	Contl Insur	91⅞	87½	89
126	Contin Mot	12⅝	12½	12⅝
6	Corn Prod	78⅞	78¼	78⅝
5	Coty	148⅝	146⅝	146⅝
1	Crucible Steel	86½	86½	86½
2	Cuba C Sug pr	25⅝	25½	25½
2	Cuba Co	32⅝	32½	32⅝
3	Cuban Am Sg	20⅝	20½	20⅝
140	Cuba RR pr	88½	87½	87½
2	Cub Am Sub pr	102½	102½	102½
13	Cudahy Pk	65⅝	64	65
145	Curtiss Aero	87	82	85
1	Cush Sons	174¼	174¼	174¼
165	Davis Chem	49⅝	48	48
275	Del & Hud	226	218½	223
72	Del Lk & W	148⅝	146	146
26	Den Rio G&W pr	65	63⅝	65
4	Det Edison	189⅝	189⅝	189⅝
10	Dev & Ray A	63⅞	52½	53⅞
65	Dodge Bros A	19⅝	19	19⅝
5	Dodge Bros pr	70¼	70	70¼
5	Dome Mines	9½	9⅝	9½
16	Drug Inc	87⅞	87½	87⅞
2	Duluth SS & At	4¼	4	4¼
5	Dul SS&At p	6½	6⅝	6½
2	Dunhill Inter	64	64	64
13	DuP de Nem	376	373	376
2	East Kodak	169	169	169
12	East Ax & Spr	35⅞	35¼	35⅞
2	Eisenlohn & Br	17	17	17
16	Elect Auto Lite	161½	160	160
165	El P & Lt	42⅝	41¼	41½
37	El St Bat	81⅝	79½	79⅝
42	Emers Brant A	14	13½	13⅝
15	Emer & Brant B	6⅝	5	6⅝
7	Endicott John	83	82½	82½
9	Eng Pub Serv	40⅞	39⅞	40⅞
40	Equit Trust	500	500	500
175	Erie R R	60½	58⅝	58⅝
20	Erie 1st pr	59	58	59
3	Erie 2 pr	57½	56⅝	57½
98	Eureka Vac Cl	77⅝	76¼	77
28	Fairb Morse	52⅞	50	50
1	Fed L & T	54	54	54
3	Fed Mot	22	22	22
22	Fidel Phe F I	225⅝	222	224½
7	First Nat St	30½	29½	29½
275	Fisk Rub	17¼	15	16⅝
76	Fleischman	73½	72⅞	73¼
1	Foundation	47	47	47
440	Fox Film A	82	81¼	82
75	Freeport Texas	76½	75¼	76
5	Gabriel Sn A	18	17½	17½
4	Gardner Motor	13⅝	13¼	13¼
4	Gen Am Tank	72½	72¼	72¼
25	Gen Asph	90⅞	88¼	88¼
32	Gen Cable	29	28	29
4	Gen Cable A	75	74½	75
2	General Cigar	68⅝	68⅝	68⅝
1	Gen Elect	164½	161½	163¼
6	Gen G & E A	43½	43½	43½
252	Gen Motors	188	186	187¼
1	Gen Mot 6pc pr	112	112	112
3	Gen Mot 6pcprdb	113	112	112
8	Gen Mot 7pc pr	126	126	126
125	Gen Outd Ad cf	42¼	40½	41⅞
65	Gen Ry Sig	95⅝	91	94⅝
6	Gen Refract	65	64⅝	64⅝
60	Gillette Sf Raz	111⅝	109⅝	109⅝
4	Gimbel Bros	44¼	43½	43⅝
1	Gimbel Br pr	97⅞	97⅞	97⅞
32	Glidden Co	25⅝	24⅝	24⅝
62	Gold Dust	94½	90¼	93
15	Goodrich Co	87⅝	86	86⅞
1	Goodrich pr	114⅝	114⅝	114⅝
28	Goodyr T&R	55⅞	54½	55¼
3	Goodyr AT 1 pr	94⅝	94⅝	94⅞
1	Gotham Sk Hos	89	89	89
6	Gou d Cup A	11½	11	11½
75	Graham P Mot	33⅝	32⅝	33
8	Gt Nor I Or ctf	23¼	23	23
8	Gr W Sug	32½	32¼	32¼
50	Greene Can Cop	120⅝	115½	118⅝
1	Guanta Sug	7¼	7¼	7¼
18	Gulf Mo & Nor	59¼	57½	57⅝
25	Gulf Sts Stl	67½	64⅝	67
3	Hartman B	22⅝	22⅝	22⅝
7	Holme GW Co	112	112	112
48	Hershey Choc	64	61	62⅝
6	Hoe R & Co A	21	21	21
15	Houston Oil	151⅝	150	150
110	Howe Snd Co	53⅝	51	53⅞
70	Hud & Manht	70⅝	68½	68⅝
1	Hud & Manh pr	93½	93½	93½
146	Hud Mot Car	84⅝	83	84⅝
2	Hupp Mot Car	49⅝	47⅝	48⅝
4	Illinois Cent	141⅝	141⅝	141⅝
30	Inde Oil & Tr	29⅝	28⅝	29
3	Indian Motor	57	56	57
34	Indian Refin	13⅝	13⅝	13⅝
1	Ingers Rand	97⅝	97⅝	97⅝
17	Inland Steel	56	54½	54½
13	Inspir Copper	21⅝	21	21⅝
77	Inter Rap Tran	57½	56	56½
6	Inter Rub	13	12⅝	12
103	Intern Agri	19½	18¼	18¼
2	Int Bus Mach	127	126½	126½
6	Int Cement	69¼	69	69
8	Int Harv Co	246⅝	242¼	243½
1	Int Harv pr	146½	146½	146½
14	Int Match pfd p	107⅝	106⅝	106⅞
4	Int Mer Mar	4⅝	4⅝	4⅝
25	Int Mer Mar pr	40⅝	39½	40
360	Int Nickel	91½	87½	90½
35	Int Pap	78½	77⅝	77⅞
5	Int Pap 7pc pr	107½	107½	107½
1	Int Silver	159⅝	159⅝	159⅝
12	Int Tel & Tel	161	159⅞	159⅞
3	Island Crk Coal	56	56	56
5	Jewel Tea	87½	86	87
1	Jones Bros Tea	31⅝	31⅝	31⅝
1	Jordan Mot Car	12	11⅝	11⅝
90	Kans C So Ry	69⅝	67½	67½
5	Kans C Sou pr	76⅞	76½	76½
65	Kays J & Co	74⅝	72½	74
3	Keith Alb Or	13	13	13
32	Kelly Sp Tire	23	21½	22⅝
13	Kelsey Hay Wh	32¼	32	32
50	Kennecott Cop	86½	84⅞	85¼
1	Kinney GR Co	46	46	46
15	Kraft Cheese	66⅝	65⅝	65⅞
9	Kresge S S Co	71	70½	70⅝
5	Kresge Dept St	20⅞	20	20
1	Kress SH Co	102¼	102¼	102¼
20	Kroger Grocery	76⅝	76¼	76⅝
25	Lago O & Tra	35⅝	35⅝	35⅝
20	Lambert Co	115⅞	113½	114½
25	Lee Rub & Tire	19½	19	19½
230	Lehigh Val	116	107	107
19	Liggt & M Tob	104	98½	98½
220	Lig & M Tob B	101⅞	98⅝	99
5	Lima Loco	61⅝	59½	61
10	Liquid Carb	70	68⅝	69⅞
70	Loew's	72⅝	71¼	71⅝
2	Loft Inc	6⅝	6¼	6⅝
340	Loose Wil Bisc	59	56½	57⅝
50	Lorillard P Co	35	31⅝	34
190	Louis Oil R	16½	15⅝	16¼
2	Louis & Nash	152½	152½	152½
18	Louis G&E A	27⅝	26⅝	26⅝
60	Ludlum Steel	54⅝	50	53⅝
2	MacAn & Forbes	51	51	51
2	Mackay Cos	111¼	111¼	111¼
4	Mackay pr	76⅝	76⅝	76⅝
53	Mack Truck	87½	85½	86
43	Madison Sq Gar	31	30¼	31
10	Magma Cop	49	48	48
11	Mallinson & Co	26½	24⅞	26½
5	Manh El Sup	54⅝	53½	530½
60	Manh mod std	60⅞	57½	59
1	Manh Shirt	38½	38½	38½
9	Mara Oil Exp	18⅞	18⅝	18⅞
1	Market St Ry pr	47½	47½	47½
53	Marland Oil	43	42	43
1	Marlin Rockwell	54	54	54
10	Martin Parry	17⅝	16⅝	16⅝
2	Mathieson Alk	128	127⅝	128
2	May Dept St	80	79⅝	80
50	Maytag	40	39¼	39¼
2	McCall Corp	66⅞	66⅝	66⅝
1	McCro St c p	109½	109½	109½
388	Mex Sea Oil	30½	27¼	29⅞
6	Miami Cop	19½	19	19
81	Mid Cont Pet	31¼	30⅞	31
46	Mid States Oil	5	4⅞	5
3	Mid St Oil ctf	3½	3½	3½
7	Mid Str Pr pr	215	209¼	208¼
4	Miller Rubber	21½	21	21
50	Minn & St L	4¼	3⅝	4⅛
6	Mn StP&SSM	47	46½	46½
156	Mo K & T	40⅝	38⅝	40
17	Mo K & T pr	106	105⅝	106⅝
83	Mo K & T pr	106	105⅝	105⅝
32	Mo Pacific	53⅝	52⅝	53¼
98	Mo Pac pr	116¼	115	115¼
8	Mont Power	165	165	165
179	Montg Ward	140⅝	137½	140
23	Moon Mot Car	8½	8¼	8⅝
17	Moth L Coal	3¼	3¼	3¼
2	Mot Pic Cap	8¼	8¼	8¼
8	Motor Met A	16½	14⅝	14⅝
50	Mot Wheel	36¼	35⅝	35⅞
4	Mullins Mfg	34½	33½	33½
38	Munsingwear	54⅞	53⅝	53⅞
21	Murray Cor Ar	37½	36	36
44	Nash Motors	86¼	84⅞	85
1	Nat Bel Hess	69	69	69
8	Nat Biscuit	167¼	166½	167
1	Nat Bisc pr	147¼	147¼	147¼
69	Nat Cash Reg A	59	57⅝	58¼
241	Nat Dairy Pr	81	79	80⅝
1	Nat Dep Strs	24	24	24
5	Nat En&St pr	36	36	36
12	Nat Lead	131½	128	130
40	Nat Pk Bnk	780	762	780
79	Nat Pow & Lgt	31⅝	31	31⅛
30	Nat Radiator	32¼	30	31
12	Nat Rys Mex 1 p	8	7½	7½
10	Nat Sup	103½	102½	103
17	Nat Tea	264	258⅝	260
54	Nev Cn Cop	20½	20⅛	20½
3	N Y Air Brake	44½	44⅝	44⅝
465	N Y Central	188½	187½	187⅝
16	NY C & St L	139¼	136⅝	137
237	N Y N H & H	64⅝	63⅝	63¾
4	NY NH & H pr	116⅝	116½	116½
274	NY O & West	37½	35⅝	36
2	Niag Fls Pw pr	27⅝	27⅝	27⅝
33	Norf South	49¼	46	46⅝
41	Norf & West	192	129	190½
78	North Am Co	68⅝	67⅝	68⅝
10	North Am pr	55	54⅝	55
126	Nor Pacific	101⅞	100⅝	101¼
3	Nor Pac ctfs	99¼	98⅝	98½
6	Oil Well Sup	31⅝	31⅛	31⅝
8	Omnibus Corp	12⅝	12⅝	12⅝
21	Otis Steel	17⅝	17¼	17½
3	Otis Steel pr	92⅝	92	92
16	Owens Bottle	86⅝	85⅝	85⅝
26	Pac G & E	48⅝	47½	48
1	Pac Mills	30	30	30
118	Pack Mot	69⅝	68⅝	69⅝
4	Pan Am Pet	50	49⅝	50
398	Pan Am Pet B	52	49⅝	51⅝
18	Panh Pr & F	18⅝	18⅝	18⅝
198	Para Fam	129⅝	128	128
27	Park & Tilf	63¼	62	63
12	Park Utah M	10⅝	10⅝	10⅝
11	Pathe Exch	3½	3	3½
3	Pathe Ex A	13⅝	13½	13½
330	Pat Min Ent	37⅝	36⅝	36⅝
14	Peerless Mot	23¼	22½	23
19	Penick & Fd	33⅝	32½	33¼
1	Penn Coal & Ck	10⅝	10⅝	10⅝
69	Pen Dixie Cem	30	27	29½
340	Penn R R	72	69⅝	71⅝
4	Peop Gas Chi	173	172⅝	172⅝
20	Peoria & East	36⅞	35	36
6	Pere Marq	142⅝	142	142
2	Pere Marq pr	99¼	99¼	99¼
1	Phila Co 6s pr	56⅞	56⅞	56⅞
13	Phila Rdg Coal	33	32	32
18	Phil Ip Morris	18	17⅞	17⅞
1	Phillips Jones	45	45	45
99	Philips Pet	44⅝	42½	43¼
30	Pierce Ar Mot	13⅝	13	13
2	Pierce Ar pr	45	45	45
1260	Pierce Oil	4½	3	4½
26	Pierce Oil pr	29⅝	27	29⅝
930	Pierce Petrol	6⅝	6⅝	6¼
10	Pillsbury Flour	38⅞	38¼	38⅝
4	Pitts Coal	47	46	46
11	Pitts & W V R	154⅞	153	153
55	Postum	121⅞	119½	120¼
1	Press Stl Car	24	24	24
6	Prod Refin	23½	23¼	23½
170	Pub Ser Crp NJ	57	55⅝	56
3	P S 6 pc pr	111⅝	111	111
60	Pull Inc new	86¼	85⅛	85⅝
1	Punta Alegr Sug	29½	29½	29½
19	Pure Oil	26⅛	24⅝	24⅝
40	Pure Oil pr c	112½	112½	112½
160	Radio Crp Am	179½	176	178½
50	Railroad Sec ol	81⅝	81⅝	81⅝
18	Reis & Co R	10⅝	10⅝	10⅝
20	Reming Rand	26½	26	26
16	Reo Mot Car	26⅝	26½	26⅝
5	Rep Ir & Stl	60	59⅝	60
1	Rep I & St pr	108⅝	108⅝	108⅝
144	Reyn Spg	12	11½	11½
150	Reynolds Tob B	133⅝	131	133
432	Richfield Oil Cal	46⅝	44⅝	46
2	Rossia Ins	216	216	216
35	Rutland RR pr	70⅝	68	69⅞
2	St Joe Lead	39	39	39
36	St L S F Ry	120	118⅝	118⅝
105	St Louis South	88⅝	85⅝

CITY MEETING VOTES TO SELL BARN BUT NOT TO G. & E. DEPARTMENT

(Continued from Page Five)

city expenses from May 16th until the city meeting acts on the appropriations.

The city treasurer's office has estimated that in order to take care of the expenses of the city from May 16th until the city meeting acts on the appropriation that there will be required for the fire department, $9,422; for the police department, $9,000; for the public works department, $16,500; for note, $10,500; for bond interest $7,596 and $2,310.42 and for council salaries city salaries, etc., $1,564.15. It is necessary to borrow this money. The Norwich Savings society has requested a vote at the city meeting on this matter.

Authorized to Borrow $60,000

As a ballot vote was required on this resolution Mr. Shields announced that if there was no objection, he would cast one vote in favor of the resolution. He did so and the resolution was declared adopted.

A resolution authorizing the borrowing by the city of the money mentioned in the previous resolution, was then introduced by Mr. Shields, who, as there was no objection, cast one ballot in favor.

Vote $6,000 For Pollution Study.

The pollution problem came next on the list. The call for the meeting included an item calling for an appropriation not to exceed $6,000 to provide for an investigation and study of the question of the disposal of the city's sewage in view of the laws and policy of the state concerning the pollution of waterways.

A resolution authorizing the appropriation was introduced by Mr. Shields, as follows:

Resolved, That the court of common council of the city of Norwich, be and they are hereby authorized to appropriate a sum of money not to exceed $6,000 for the purpose of an investigation and study of the question of the disposal of the city's sewage in view of the laws and policy of the state concerning pollution of water-ways.

Mr. Shields moved that the resolution be adopted and asked the permission of the meeting to allow Engineer Copeland of the state water commission to speak on the resolution. There was no objection and Engineer Copeland was presented by Mayor Waters.

Mr. Copeland told of the state water commission being authorized in 1925 by the state legislature to carry on the work of protecting the waters of the state from pollution. All of you use water every day, he said, and you want that water pure. Certain streams in the state are so pure that they are being used for water supplies. There are streams where there is pollution which can be eliminated. The purpose of the water commission is to undertake to protect the people of the state and to provide for them, and their children an adequate supply of water. In the future it is necessary and desirable to have pollution removed. It is desired to first find out what your problem is and what it will cost to remedy it.

In the opinion of our commission it is necessary for the city of Norwich to proceed with this matter. Our experience in the state has been that where those cities have undertaken to determine what is the proper procedure it has been possible to save those cities many thousands of dollars. In the opinion of the state water commission the $6,000 will provide for a thorough survey of your problem.

No one else wished to talk on the resolution and it was called for vote. Mr. Shields announced that if there was no objection he would cast one vote in favor of the resolution and started to do so. "No, No," shouted someone well back in the audience. "Let the clerk cast the vote," shouted someone else. Mr. Shields did not proceed to vote, in view of the minority opposition.

Judge Barnes asked Mr. Copeland if it were not true that the state water commission could force the city to make the survey.

Mr. Copeland said that it was not the intention of the state water commission to use a big club on the heads of the intelligent people of the state.

77 People Voted.

At the call for a vote persisted from the minority group, Mayor Waters stated that a ballot vote would be taken and that those desiring to vote would pass in front of the desk, from left to right and register their votes.

Although there 300 or more people in the hall only 77 votes were cast. The result of the vote follows:

Total votes cast	77
Necessary for choice	39
Yes	61
No	16

The resolution was adopted.

Mr. Shields next presented a resolution authorizing the city to borrow the $8,000 appropriated in the above resolution. After the resolution had been seconded Mr. Shields cast one ballot in its favor. A half dozen others in the audience also voted on the resolution with the following result:

Total votes cast	7
Necessary for choice	4
Yes	4
No	3

The resolution was declared adopted by Mayor Waters.

Speaks For New Charter.

After the meeting had disposed of the sewage appropriation, Judge Barnes introduced a resolution having for its object the enactment of a new city charter by the next general assembly. The resolution follows:

Resolved, That the city of Norwich take all necessary legal steps for the enactment of a new charter for said city by the next general assembly of this state.

Resolved, That the mayor, senior alderman, and corporation counsel of the city, ex-officio and their successors in said offices shall within a period of 90 days from the date hereof appoint four other electors of the city, not more than two of whom shall be of the same political party, which seven electors shall, upon due notice, hold public hearings on the provisions to be embedded in a new charter for this city and present the same, observing the legal requirements as to public notice, to the next general assembly of this state for its consideration and enactment.

Judge Barnes moved the adoption of the resolution and then spoke in its favor. Judging by what outsiders think of use we are "dead and don't know it", said Judge Barnes. On the contrary we are very much alive, he quickly added. Going back 30 years in the history of Norwich Judge Barnes told how, in 1897, a petition was introduced in the legislature by the Norwich gas and electric company (before the city owned it) asking permission to issue $400,000 bonds. An expert at the legislature hearing offered to put up a bond that the company would put up a new plant for $250,000. After a fight they put it through the house by 27 votes said Judge Barnes. There wasn't $200,000 that went into that plant, he said. When your city started to take over that plant you had to assume $400,000 bonds.

If you had had an up to date chamber of commerce then and they had gone to Hartford that bill would never have gone through. After Judge Barnes had discoursed at some length on opposition to the Norwich-Montville trolley line, years ago, by local businessmen who were afraid that the line would take trade from Norwich to New London stores, Mayor Waters interrupted the speaker.

I am afraid I will have to ask you to stick closer to the subject, said the mayor.

I am coming to that, answered Judge Barnes. This is referring to the charter. You will see it is in a moment.

There are some things on which you've got to pull together, he said continuing his discourse. This city should have a proper charter. The charter we have was printed 40 or 50 years ago. If you want to find the amendments you've got to look all through the council journals. It is a disgrace for a city of this size not to have a proper charter.

Judge Barnes started to talk about an electrical and building code but Mayor Waters ruled him out of order.

All right, I'll stick to the charter said Judge Barnes. The remainder of his talk was largely devoted to the telling of a humorous story that brought forth a hearty burst of laughter. When the resolution was put to vote it was unanimously adopted.

For Building and Plumbing Code

Next on the call was item 7 calling for action on a building and plumbing code and ordinances governing electric wiring of the buildings of the city. A resolution calling on the court of common council to enact a building and plumbing code and ordinances governing electric wiring was introduced, and its adoption moved. No one spoke either for or against the resolution and resolution went to vote. As there was some doubt over the result of the vote which the mayor announced he adopted the resolution, it was put to vote again. There was no question over the result then. The resolution was declared adopted.

Question of Consolidation

The final matter on which any action was taken at the meeting was as to whether or not the city should petition the next general assembly for the annexation to the city of a part or all of the town so as to make the city lines co-extensive with the town lines with an equitable and fair adjustment of taxation by the creation of tax districts or otherwise with due and proper credits for all public utilities and public improvements owned by private corporations within the town.

Attorney E. W. Perkins introduced a resolution to the effect that the meeting take no action on the matter. His resolution read as follows:

Resolved, That this meeting take no action on the matters contained in the eighth paragraph of the warning and that the city take no action whatsoever in relation to the annexation of that part of the town of Norwich which is outside the limits of the city or any portion of said part of the town outside the city limits, until such time as the town in town meeting or a majority of the inhabitants of any such portion of the town shall by vote request such annexation to the city, it being the sense of this meeting that it is unjust, unwise and unfair that the city should agitate or seek the annexation of any territory outside its limits until the persons to be affected thereby have expressed their desire for such annexation, such an annexation being of greater importance to the people within the territory that would be annexed, who have no voice in this meeting or any city meeting, than it is to the electors of this city.

When the annexation matter was laid before the meeting, Attorney Perkins and Rev. Alexander H. Abbott pastor of the United Congregational church, both started to lay in resolutions. Mayor Waters ruled that Attorney Perkins had the floor and he introduced the above resolution.

Speaks Against Annexation

Speaking for his resolutions Mr Perkins said: It is against public policy for the city to take the first action on annexation. The question should come from the town and the town only. I offer no arguments for or against annexation. The question of annexation has been raised before. The town was sensitive about it and there was strong opposition. I believe there is opposition today.

For the last decade the town and city tax has been about the same. We can safely assume the privileges in the city cost twice as much as those we get in the town. If we are going to take any part of the town into the city we've got to give them value received. Until the town asks for these facilities you can't blame them for being sensitive The most important factor is that if we start the first action it will certainly look to the town like a move to get around that old doctrine, taxation without representation, is unfair. A townsman cannot act on this resolution.

Introduces Substitute Resolution

After Mr. Perkins had concluded his remarks, Rev. Mr. Abbott introduced the following resolution, as a substitute resolution:

Resolved: That the mayor, senior alderman, corporation counsel, president of the board of water commissioners, chief of the fire department and president of the gas and electric commission all ex officio with seven other electors of the city to be forthwith chosen by the plurality vote of the foregoing shall constitute a commission to devise, consider and report to a special city meeting to be called and held not later than October 15, 1928 its conclusions, advice, suggestions and recommendations as to the wisdom, justice, propriety and equity of the annexation of any part of the town of Norwich to the city of Norwich or the annexation of the entire town to the city making the city boundary lines coextensive with the town lines.

Said commission is further empowered and directed to recommend to said special city meeting the terms and conditions of any annexation advised by said commission and if the annexation of any part of the town by the city be approved by said commission then it shall report its recommendations as to a referendum on said question also on the matter of the creation of taxing districts or other provisions and conditions which may to it seem fair and equitable together with a plan whereby any private corporations within the town and operating public utilities may be fairly compensated for such utilities upon the finding, appraisal and award of a judge of the superior court or otherwise.

Do I understand that this is an amendment, asked Henry H. Pettis.

Mayor Waters said that it had been introduced as a substitute resolution.

My impression is that it would have to be an amendment, said Mr. Pettis.

After more or less discussion on the matter Mr. Perkins accepted the resolution as an amendment to his resolution.

Urges Calm Consideration

Rev. Mr. Abbott said that there are individuals in the town and city who feel that consolidation is advisable But we would like to know if we are right or wrong, he said. How are we going to find out if we are right or wrong unless we consider the matter. I live in the city and own property in Norwich Town and I am of the conviction that consolidation is a wise thing. The speaker went on to explain the provisions of his substitute resolution which provides that a committee of 13 shall sit from now until October to hear what the individuals of the city and town have to say about consolidation. All ought to have the same opportunity to exert influence for or against it, he said.

He went on to say that the city would not have to accept the recommendations of the committee. All this substitute resolution does is not to postpone action permanently. Mr. Perkins wishes to place the matter in the hands of the town. We are here as citizens of the town. We have just as much right to go to the town as to wait for the town to come and say, don't do anything until we ask you. (Applause). We ask merely for the privilege of looking our community problems in the face. Almost four-fifths of the population of the town of Norwich is within the city limits. There is not in the substitute resolution any single injustice to Taftville or any single injustice to Norwich Town.

I agree with Mr. Perkins that we don't want to do any injustice. The substitute resolution was adopted.

The final matter on the call was a provision providing for a discussion of any subject matter or thing touching the city government, the health of the citizens the administration of city affairs, the preparation of the annual city budget and the general welfare of the city. As no one present had anything to say on these matters the meeting was adjourned, adjournment being taken at 10 o'clock.

HENS AT STORRS GO SLOWER IN 25TH WEEK

There was a slight decline in production during the 25th week of the Storrs laying contest and it now appears that the mark of 67.9 per cent made a couple of weeks ago will stand as the high point of the present competition. The 1,400 contest pullets have eased off slightly in their egg laying during the last two weeks, and it is unlikely that they will rally enough to lay 68 per cent. Broodiness in the heavier varieties will tend to check production somewhat with the coming of warmer weather.

The score for the week was 7,462 eggs, a lay of 65.9 per cent. This is 143 eggs less than the output for last week but 157 eggs more than the score for the corresponding week a year ago. Total production up to last Monday night was 129,492 eggs, which gives an average of 924 eggs for each of the 140 competing entries or better than 92 eggs per bird. In 25 weeks the present competition has gained 11,138 over last year's trial.

Reds Show the Way.

Rhode Island Reds entered by the Globus Poultry Farm from Attleboro, Mass., headed the week's honor roll with a score of 63 eggs to their credit. And incidentally, this came very close to be an All-Red Week, for of the nine entries on the honor roll, they are, with one exception, Rhode Island Reds. Three representatives of the breed tied for second place with scores of 61 eggs each. They include the pens owned by Clarence E. Lee of Auburn, N. Y., Harold G. Colt of West Hartford, Conn., and Nasacock Farm of Tyngsboro, Mass. Then a White Wyandotte pen entered by The Locusts of West Cornwall, Conn., and another Red team owned by F. E. Freeman of Middletown, Ohio, tied for third position with 59-egg scores. Three more Red teams were deadlocked in fourth position, each with a score of 53 eggs. They include the entries of F. S. Chapin of Longmeadow, Mass.; Fabry Brothers of E. McKeesport, Pa., and Homestead Farm of Newtown, Conn.

George Lowry's White Leghorns from West Willington, Conn., continue to lead all contestants and with the splendid score of 1,390 eggs in 25 weeks. Rhode Island Reds owned by Charlescote Farm from Sherborn, Mass., and White Leghorns entered by Broadview Farm of Winsted, Conn., follow second and third with score of 1,368 and 1,362 eggs respectively. The latter two entries are staging a tight race for the second position among all competitors, and with the Reds holding a slight advantage of 6 eggs.

There was only one change among the leaders during the week and that was in the Red division where the entry of West Neck Farm from Huntington, N. Y., passed the Massachusetts Agricultural college entry from Amherst to take fourth place.

National Egg Week.

The management of the contest invites your attention to National Egg week, the first week in May. This is the time designated by the National Poultry council for extolling the virtues of the hen and reflecting on the merits of her product. Poultrymen may well take this occasion to do a little missionary work by emphasizing to their city cousins the fact that in the matter of cookery eggs are well-nigh indispensable, that they are worthwhile for their mineral content alone, and that they are especially prized for their vitamin value.

The hatching season has passed its zenith, the supply of eggs is bountiful, prices are right, and thus the consumer is at the helm. Every factor is favorable for the liberal use of this splendid food that is both palatable and nutritious. The American hen is a great national asset because she promotes happiness and healthful living. It seems altogether fitting that we pay our respects and even make homage to the hen instead of obliging her to carry on, year after year, unwept, unhonored, and unsung.

"More Turkey Talk" will be the subject of the poultry dialogue to be broadcast from WCAC next Wednesday, May 2, beginning at 7.15 p. m. This will be given Prof. William F. Kirkpatrick and Wallace S. Moreland.

The leading pens in each of the principal varieties—

Barred Rock.

R. W. Davis and Sons, Rockland, Me.	1128
R. Walter Bishop, Guilford, Conn.	1121
Hawes Bros., Union, Me.	996

White Rocks.

Granite Springs Farm, Granite Springs, N. Y.	1187
E. A. Hirt, South Weymouth, Mass.	1164

White Wyandottes.

Tom Baron, Catforth, Eng.	1104
Fisher Poultry Farm, Ayton, Ont.	1088

Rhode Island Red.

Charlescote Farm, Sherborn, Mass.	1368
Fred H. Sampson, Springfield, Mass.	1231
Homestead Farm, Newtown, Conn.	1217
West Neck Farm, Huntington, N. Y.	1196
Mass. Agricultural College, Amherst, Mass.	1195

White Leghorns

George Lowry, West Willington, Conn.	1390
Broadview Farm, Winsted, Conn.	1362
George Lowry, West Willington, Conn.	1270
Amakassia Farm, Yonkers, N. Y.	1252
George B. Ferris, Grand Rapids, Mich.	1215
Bournedale Farm, Millerton, N. Y.	1205

Tenth Birthday Party

A pretty party for the tenth birthday of Robert Hafner, son of Mr. and Mrs. John Hafner of 13 Hedge avenue, was given at his home on Thursday afternoon from 4 to 6 o'clock. The color scheme was yellow and white and the refreshments served were ice cream, cake, fancy cookies, sandwiches, candy and punch. In the games that entertained the children the prizes were by Dorothy Beebe, Mary Kane, and Donald Hafner.

Mrs. Hafner was assisted by Mrs. Robert Adams. The children present were Dorothy Beebe, Mary Kane, Eleanor Nelson, Charlie Peckham, Curtis Dickerman, Donald Hafner, and Robert Hafner.

MAY CONFER HONORARY DEGREE ON LINDBERGH

MADISON, Wis., April 26—(AP)—The Capitol Times says today that negotiations will be made within the next two weeks to confer an honorary degree on Col. Charles A. Lindbergh, transatlantic flier and a former student of the University of Wisconsin.

COOLIDGE INAUGURATED THE LINDBERGH BEACON

WASHINGTON, April 26—(AP)—President Coolidge inaugurated the Lindbergh airway beacon tonight by pressing a button at the white house. The beacon, atop the 29 story new city hall in Los Angeles, is of eight million candle power.

Mrs. Lydia Clark of Coventry has spent several days with friends at Norwich.

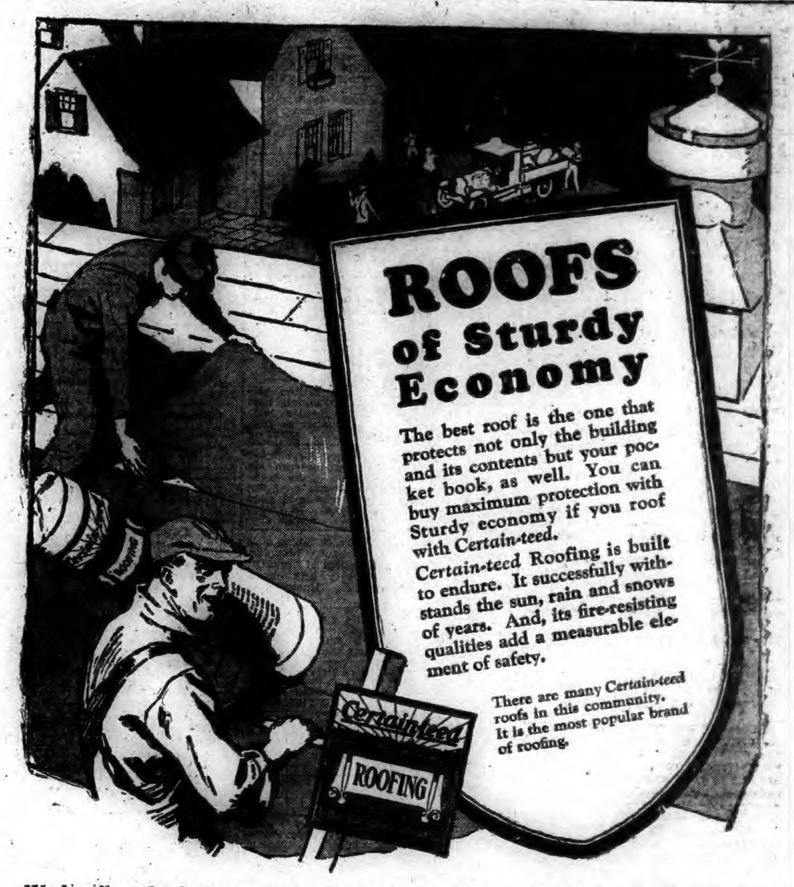

We handle only the best grade. Second, Third or Fourth Grades we don't have.

Eldredge Hardware Co.

BERKELEY DIVINITY SCHOOL YALE'S NEWEST NEIGHBOR

Marking the 200th anniversary of Bishop George Berkeley's coming to America, Berkeley Divinity school will move from Middletown to its new home in New Haven in the fall. The change is being made to give its students the advantages of Yale's great resources in preparing for the ministry. Showing dormitory for twenty-five men, formerly used by Yale.

Clothing **H. A. BRUCKNER** Furnishings

THE GREATEST CLOTHING SALE THAT NORWICH EVER HAD

Suits $12.75 **Top Coats**

Wonderful variety. All styles. All sizes, 34 to 46

VALUE UP TO $35.00

In Tweeds, Herringbones, Plaid Backs, Etc. Sizes 34 to 44.

$12.75

NOTICE TO LARGE MEN
Plenty of Suits in all patterns — 42-44-46
Over 100 Large Suits to pick from.

$12.75

The Greatest Value in Town Suits $12.75 Top Coats Clothing Prices SMASHED

114 MAIN STREET **H. A. BRUCKNER** TELEPHONE 2177

A Bulletin For Sale Advertisement Will Sell It

BORN

CROWLEY—At New London, April 25, 1928, a son, to Mr. and Mrs. John Crowley.

BERNSTEIN—At New London, April 25, 1928, a son, to Mr. and Mrs. Benjamin Bernstein.

DYER—At New London, April 25, 1928, a son, to Mr. and Mrs. Timothy Dyer.

SEMMELROCK—In Franklin, April 20, 1928, a son, Robert Edward, to Mr. and Mrs. Edward E. Semmelrock.

RILEY—In Westerly, R. I., April 23, 1928, a daughter, Edith Walton, to Horace William and Mary Walton Riley, of Alton, R. I.

MARRIED

SAUNDERS-EVANS — In Pawcatuck (Stonington), April 25, 1928, by Rev. Clayton A. Burdick, Nathan Saunders of Potter Hill, R. I., and Miss Edna Pearl Evans, of Washington, D. C.

HUNTLEY-BACHERT—In New London, April 26, 1928, by Rev. Philip M. Kerridge, Herbert G. Huntley and Miss Elsa Bachert.

DOAK-CHURCHILL—In St. Petersburg, Fla., April 21, 1928, by Rev. L. A. Lamb, William Albert Doak, of Derry, Pa., and Mrs. Abbie Anna Churchill, formerly of New London.

SULLIVAN-NEAFSEY—In Union City, N. J., April 21, 1928, by Rev. Father Gilbert Neafsey, brother of the bride, William P. Sullivan, of New London, and Miss Mary I. Neafsey, of Weehawken, N. J.

DIED

SANBORN—In East Lyme, April 26, 1928, Adelaide J., widow of Homer Sanborn, aged 85.

TOOKER—Suddenly, in Mystic, April 25, 1928, Merritt Eli Tooker, formerly of Montville, aged 56.

McLEOD—In Noank, April 26, 1928, Angus A. McLeod, aged 68.

FUNERAL NOTICES

ZIMMERMAN—In this city, April 25, 1928, Annie Augusta, widow of Ferdinand Zimmerman.
Funeral service at her home, 17 Donald street, Saturday afternoon, April 28, at 3 o'clock. Burial in Yantic cemetery.

HOLDEN—In this city, April 25, 1928, Justin Holden.
Funeral service at the Masonic temple Saturday afternoon, April 28, 1928, at 1:30 o'clock. Burial in Hamilton avenue cemetery.

JAHN—In Norwich, April 24, 1928, Hattie C. Bromley Jahn, wife of Alfred C. Jahn.
Funeral services at her late home, No. 27 Hedge avenue, Friday, April 27, at 2:30 o'clock. Burial in Hamilton avenue cemetery.

FUNERAL DIRECTOR

Church & Allen
15 MAIN STREET
FUNERAL DIRECTORS AND EMBALMERS
Lady Assistant
HENRY E. CHURCH
WM SMITH ALLEN
Telephone 628-3

CUMMINGS & RING
Funeral Directors and Embalmers.
322 Main Street
Phone 238 2 Lady Assistant

Shea & Burke
Funeral Directors
41 Main Street
Phone 836-2—J. J. Lyons

GEORGE G. GRANT
UNDERTAKER AND EMBALMER
Phone 2729 Providence St. Taftville

The Henry Allen & Son Co.
64 MAIN STREET
Funeral Directors and Embalmers
Lady Assistant Telephone 610
DAVID H. WILSON

GAGER
FUNERAL DIRECTOR AND EMBALMER
PROMPT SERVICE DAY OR NIGHT

HOURIGAN BROS.
Funeral Directors and Embalmers
Funeral Home, 35 Church Street.
Office, 62 Main St. Branch, Jewett City.

DANIELSON

LOUIS E. KENNEDY
Undertaker and Embalmer
DANIELSON
Special Attention to Every Detail.

WILLIMANTIC

Avery & Van Zandt
Succeeding JAY M SHEPARD
Established 1870
Funeral Directors, Embalmers
Sixty and Sixty-Two North Street
Willimantic, Conn.

Killourey Bros.
FUNERAL DIRECTORS AND EMBALMERS
86 Union Street, Willimantic, Conn
Phone 290. Lady Assistant.

PLAINFIELD

F. W. Tillinghast & Sons
UNDERTAKERS AND EMBALMERS
CENTRAL VILLAGE, CONN.
Tel Moosup 282-2

LOST AND FOUND

LOST—Violin, near Dew Drop Inn, Arthur Stowe, R. D. No. 1, Waterford. Tel 7652 New London. apr27 2t

LOST—Passbook No. 3734 of The Bankers Trust Co. of Norwich. All persons are cautioned against purchasing or negotiating the same and any person having a claim to said book is hereby called upon to present said claim to said bank on or before the 12th day of October, 1928, or submit to having the book cancelled and extinguished and a new book issued in lieu thereof or the amount thereon paid. apr13 3tfr

LOST—Brown wolfskin robe Thursday, between Norwich and Stonington. Finder call 2808-5. Reward apr23 3t

LOST—Sum of money. Finder Tel 161. Reward apr24 2t

FOR SALE—HORSES

FOR SALE—Four good using horses, weight from 1200 to 1500; right out of work and ready to go back. One set team harnesses in good condition. Price reasonable to quick buyer. Rear Keegan's Market, Church St., Willimantic, Conn. apr27 3t

FOR SALE—Cattle

FOR SALE—Cows. Inquire Jacob Schlefer. Tel. 1666-3. apr27 2t

A Bulletin Want Advertisement Will Get It

FOR SALE

FOR SALE—Seven-piece walnut bedroom set, 9x12 rug, kitchen furniture, gas stove. Cheap for quick sale. Call 1397.

FOR SALE—One Iron Age potato planter used very little and one Champion potato digger. Both for $75. T. J. Coughlin, Baltic. Tel. Leb. 23-23. apr25 wdfrmn

FOR SALE—Iron Age garden tools, all equipment, like new. Weeder, drag shovel, pruning pole, work harness, hand corn planter, corn knives, corn cutter, new small tools, some furniture, steel pitching posts. E. Lyman Gould, South Windham. Tel. 564-3.

FOR SALE—Whitney stroller; large crib, like new. Call 246 W. Main St. apr26 2t

FOR SALE—Two Newtown brooders. C. H. Wilson, Willimantic, R. F. D. 2. Phone 523-14. apr25 3t

FOR SALE—A good 2-story 8-room dwelling with large lot, in central location, Jewett City. Liberal terms. Apply to A. C. Burdick, Realtor, Jewett City and Thayer Bldg., Norwich. apr25 4t

FOR SALE—One Barstow-Richmond gray enameled combination coal and gas stove; one 10-piece American walnut dining room set; one 9x12 Wilton rug; one big baby carriage and one stroller; one gray kitchen table and chairs; several dozen of one quart glass jars. Call at 11 Joseph Perkins road, upstairs, mornings. apr25 3t

FOR SALE—Near East Conn. Power plant in Uncasville and near Thames river, a 6-room house; unusually pleasant location, barn and garage; also lot across the road from house. Frank Spicer, 204 Laurel Hill Ave. Phone 2182.

FOR SALE—Barber shop; new, sanitary up-to-date; come and look it over and make offer. Palace Hair Cutting Shop, Moosup, Conn. apr24 5t

A MAN TOLD ME THE WAY to shoe a horse is to blow your horn 'n it's git outa the way. Playing cards, 25c; Golden Wedding cigars, 7 for 25c, $1.60 the box. Hagan's Smoke Shop. apr24

FOR SALE—Lunch room and candy store; very low price. Apply at 241 Central Ave. apr23 6t

FOR SALE—$49 8.3x10.6 Wilton velvet rug, like new, $24.00. Glendale coal range like new, $18. Stove repairs. Norwich Used Furniture and Antique Exchange, 29-31 Shetucket St. apr23 tf

FOR SALE—Large roomy 2-tenement house with modern improvements, in residential district. Can be easily made into 3 apartments, reasonable price, space for 6 or 8 garages. House in good repair. Inquire on premises, 75 Oneco St. apr23 6t

FOR SALE—New six-room cottage in Occum, house on New London turnpike, $3,000. Cottages in all parts of the city; also farms, beach property and choice building lots. Phone 1125. Burton, 744 No. Main St. apr18

FOR SALE—Nice little six-room house with one acre of land, not far from Jewett City. Price $1,200. William McNichol, realtor, Jewett City. apr17 tf

FOR SALE—No. 2 Julian terrace; house with seven rooms and bath; inclosed porch, two-car garage; ample grounds. Phone 481 mar12 tf

SILENT GLOW OIL burners are now guaranteed for five years. E. Rousseau exclusive agent, 49 Mathewson St., Jewett City. Phone 68. Norwich Taftville Occum, Baltic, Plainfield. mar7 tf

FOR SALE—Two-tenement house in Greeneville section for $3,600. Francis D. Donohue, Young's Block. feb23

FOR SALE—At Pequotsepos, Mystic, six tons of first class hay cut in July. Telephone (evenings) 385, Mystic. feb22

FOR SALE—Mow of No. 1 timothy hay $18 a ton in barn. Also new milch cow. H. J. Larkham. Phone 463-12. apr12

What have you to offer for this 150 acre farm on main state highway 24 miles from Hartford: Two houses, one of 14 rooms, large verandas, running spring water, fine old maple shade, another of 12 rooms, two large barns, poultry houses. Just the right place for country inn. Price $12,500. Very easy terms.
TRYON'S AGENCY
Willimantic, Conn.

FOR SALE
Beautiful Modern Six-Room House and Garage
BARGAIN—PRICE $6,500
Very Reasonable Terms
Tel Norwich 2060

FOR SALE
A very choice 8-room house; all modern improvements throughout; very desirably located on West Town St. Norwich Town. Will be sold on easy terms and low price.
JOHN A. MORAN
Real Estate Broker

WANTED — Female

ADDRESS CARDS, clip newspapers, spare time; send self-addressed stamped envelope. Box 14, Fox St. Sta., New York. apr27

WANTED—Woman for kitchen work. Bay View House. Tel. 114 Niantic. apr26 3t

WANTED
Girls for Steady Work.
Apply at Office.
Carpenter Mfg. Co.

POULTRY AND PET STOCK

FOR SALE—R. I. Red baby chicks. Fred Tourtellotte, 5 West Pearl St. Phone 1658. apr18 tf

HALL'S CHICKS—From New England accredited breeders. Reds, Barred Rocks, White Wyandottes, Leghorns. Weekly hatches. Free circular. Also chicks one to four weeks old. Hall Bros. Phone 645-5, Wallingford, Conn. apr10

WANTED—All kinds of poultry; will call anywhere, highest prices paid. Joseph Horn. Tel. 1501, Willimantic. jan31 tf

CHICKS—From heavy laying free range flock. R. I. Reds and White Leghorns, state tested. Custom hatching. Paul Jansen, Mansfield Center, Conn.

BABY CHICKS
BEST LOCAL STOCK
BUCKEYE BROODERS
POULTRY AND PET SUPPLIES
Hatchery, East Hartford.
CLARK'S PET SHOP
50 SHETUCKET ST., NORWICH.

WANTED—Miscellaneous

GET YOUR MILK for breakfast. Tel. 1689. Lone Pine Dairy. E. S. Beebe, recall only. jan17 tf

WEALTHY, pleasing sweethearts for all. Writ. Fern Grey, Station B, Cleveland, Ohio (stamp). mar28

WANTED—Second-hand antique furniture. Best prices paid. A. Bruckner, 109 Franklin St. Phone 559.

CALL 617-2 for upholstering, crating, carpet and linoleum laying. jan23 tf

MIRRORS resilvered and glass for every purpose. Norwich Glass Co., 5 Bath St. Tel. 2463. jan23 tf

WANTED—Highest cash prices paid for second hand furniture, household goods, antiques, store fixtures and tools. Try me before selling. N. Weisinger, 28 Market St. Phone 2152. jan23 tf

WANTED—Your sewing machine repairing. Perfect workmanship. Price reasonable. Prompt service. R. S. Stephenson, 425 Boswell avenue, Norwich, Conn. Phone 2783-5. jan23 tf

A Bulletin To Let Advertisement Will Rent It

TO RENT

TO RENT—Two light housekeeping rooms; improvements. 172 Laurel Hill. apr27 2t

FOR RENT—Two rooms for light housekeeping. 10 Carter Ave.

TO RENT—Four beautiful rooms and bath; private porch front and back door, healthy location, garage if desired; vacant 15th of May. Mrs. Hudson, 30 Yerrington Ave. apr27 2t

TO RENT—Six rooms, all improvements. Write Box 23, Bulletin office. apr26 2t

FOR RENT—Finely furnished steam-heated room, for a gentleman. Garage if desired. Apply 74 Summer St. apr26 tf

TO RENT—Apartment of 5 rooms; all modern improvements. Rent reasonable. Apply 34 Fairmount St. apr26 3t

TO RENT—6-room tenement, all improvements, with or without garage, at North Main St. Tel. 930. apr25 3t

FOR RENT—Main floor apartment, 4 rooms; suitable for office or business. 251 Main St., Mrs. Gillan. apr25 4t

FOR RENT—A beautiful heated 4-room apartment with extra built-in chamber; hot water all year round, beautiful grounds. 50 Broad St. Inquire Hanover-Curland Co. apr25 tf

TO RENT—Store, 44-46 Broadway, lately occupied by Charles Kimball; also tenement, 6 rooms. Inquire 42 Broadway. apr25 6t

TO RENT—House on Freeman Ave. Tel. 621-5. apr24 6t

TO RENT—5-room tenement, all improvements, 400 West Main St. apr23 6t

TO RENT—3 and 5 room tenements; very attractive and reasonable. Inquire Brooklyn Outfitters. apr23

TO RENT—Two furnished rooms; light housekeeping. 20 Grove St. mar31 tf

TO RENT—Large light housekeeping, 41 Boswell avenue. Tel 142.

TO RENT—Furnished rooms with privilege of light housekeeping. Phone 2328. apr20 tf

CEMENT MIXER—For hire. Phone 624. apr19 8t

FOR RENT—Attractive modern apartment for one or two persons; Frigidaire. Norwich Town. Tel. 626-12. apr17

TO RENT—May 1, six-room apartment; adults only. Apply to B. C. Hanna, 11 McKinley Ave. apr16 tf

TO RENT—Three furnished rooms for light housekeeping. Phone 1860. apr16 tf

FOR RENT—Seven-room cottage, 6 Nelson place, from May 1. Apply Mrs. J. E. E. Olcutt, 10 Nelson place. apr13 tf

TO RENT—For the season; completely furnished cottages at Wintergreen Point; all newly painted and in first class order, electric lights, fireplaces, rowboat, etc. See Mr. Glady on the premises or Miss Moore at The Bulletin office. apr12

TO RENT—From May 1, small store, reasonable rent. Inquire Casper Graff, 312 Main St. apr9 tf

FOR RENT—Up-to-date good store, 74 North Main St. See A. V. Covello, 198 Cliff St.

TO RENT—Six-room apartment, all modern improvements; with or without garage. Call 1283-5. apr4

TO RENT—Garage for two cars, in Durkee lane. Inquire at the Bulletin office. mar26 tf

TO RENT—Apartment with or without garage at 118 River Ave. Apply to H. A. Wolf, 161 Main St. mar12 tf

TO RENT—Fine seven-room apartment, 77 Church St., also one of six rooms, heated, 326 Main St. Tel. 896-3. mar 7

FOR RENT—Twelve-room house on Durkee Lane. Suitable for rooming house or can be converted to business purposes. Apply at Bulletin Office. dec26 tf

TO RENT—Basement at 65 Franklin St. Suitable for most any kind of business. Inquire at Bulletin Office. dec26 tf

FOR RENT—Three rooms, steam heat, bath, garage; also six-room apartment. Phone 359. dec6 tf

FOR RENT—Apartment on Church St. All modern improvements. Apply The Plaut-Cadden Co. Phone 800. dec21 tf

FOR RENT
Spacious Quarters Suitable for Lodge or Club
The third floor quarters at 143 Main St., formerly occupied by the Veterans of Foreign Wars. Apply at
The Plaut-Cadden Co.

COAL AND WOOD

FOR SALE—Coal, seasoned wood and kindling, delivered anywhere. R. Shapiro, Willow St. Phone 504 or 1283-4.

FOR SALE—Slabwood in stove lengths $8 a cord, half cord $4.50. Hardwood in stove lengths $10 a cord or $6.50 a half cord. Delivered anywhere in city or Taftville and Baltic. Phone 1099-2. Charles S. Brown, Yantic. Prompt delivery. dec26 tf

FOR SALE—Hard wood and slabs. Will deliver $3, $4 and $5 loads. John R. Lyman. Tel. 2617-W or 2905-W. jan31 tf

FOR SALE—50 acres of cord wood. Box 329 P. O. Willimantic, Conn. W. Kelley. jan31 tf

HARD WOOD FOR SALE
SELECTED HARD WOOD,
sawed according to order.
Full measure guaranteed.
HARRY B. FORD
Disco Building Phone 80.

WANTED — Male

WANTED—Married man with family; free wood, milk and garden for return of light chores. References. 333 West Thames St. Phone 311.

WANTED—Outside salesmen who can speak French and English, for work in Taftville, Baltic, Occum, Versailles, Hanover, Jewett City and other Eastern Connecticut towns. Fine opening offering steady work and good income to men who can get business for well known establishment. Write at once giving references to Box 81, Norwich Bulletin. apr19 tf

WANTED — Polish-English speaking salesmen for outside work in Norwich and surrounding towns. Good opportunity to connect with large, progressive firm. Steady position with good income assured men who can sell and furnish references. Address Box 13, Bulletin. apr19 tf

FOR SALE—RADIOS

FOR SALE—A good 5-tube Grebe radio, completely installed with all accessories, ready to play, $59. Hanover-Curland Co., 24 Franklin St. apr25 tf

45 VOLT "B" BATTERIES $3.25, heavy duty $3.25; CX tubes $1.25. Anderson's, 110 N. Main St. jan28 tf

WILBUR RADIO SERVICE. Sets, accessories and service of the better kind. 315 Main St. Day phone 505, night phone 1424-13. jan28 tf

WHEN YOU WANT to put your business before the public there is no medium better than through the advertising columns of The Bulletin.

A Bulletin For Sale Advertisement Will Sell It

FOR SALE—Automobiles

FOR SALE—Dodge coupe, 1924; good condition. R. J. Wilson, Willimantic, R. F. D. 2. Tel. 533-13. apr27 2t

FOR SALE—Cadillac phaeton, model No. 61, 1923; five-passenger, California top, trunk and bars on rear, 5 new tires, painted maroon, motor and mechanically perfect; fully equipped with snubber, bumpers and other extras. I have no further use for my Cadillac and will sell it taken at once; $225. Can be seen at my residence, No. 557 Broad St., Providence, R. I. Tel. Dexter 9123. Ivan C. Desendorf. apr26

Laurel Hill Garage
CLEARANCE SALE

Davis 6-cylinder Sport Touring	$200
Dodge 6-cylinder 1926 Sedan	$400
Buick Coupe	$150
Dodge Coupe	$150
Dodge Coupe	$75
Hudson Touring	$125
Essex Touring	$85

To Rent—Space for Repairs
Behind Laurel Hill School
320 Laurel Hill. Phone 590.

USED CARS

1924 Ford Coupe	$ 65
1926 Ford Coupe	$165
1924 Peerless 4-Pass. Coupe	$360
1923 Gardner Touring	$ 70
1924 Cleveland Sedan	$120
1927 Star Coach	$350
1924 Star Coupe	$ 95
1923 Star Coupe	$ 45
1925 Ford Coupe	$ 70
1923 Dodge Touring with winter top	$ 90
1924 Overland Touring	$ 50
1923 Cadillac 7-Pass. Sedan	$500
1921 Cadillac 5-Pass. Sedan	$270
1925 Maxwell Sedan	$320

STAR GARAGE
Plainfield, Conn. Phone 196-2
Open Evenings

USED CARS
LATE MODEL RENEWED CADILLACS
63—1924 Cadillac 7-Pass. Touring
1924 Cadillac Coupe (2-pass.)
1923 Cadillac Sedan (7 pass.)
1921 Cadillac Sedan (7-pass.)
63—1924 Cadillac Phaeton
1926 Custom 7-Pass. Suburban
1923 Model 61 5-Pass. Coupe
OTHER MAKES
1926 Packard Sedan (7-pass.)
1923 Pierce Arrow Touring (7-pass.)
Cunningham Town Sedan
1923 Velie Sedan
1925 Packard Sedan (5 pass.)
1922 Peerless Coupe
1924 Jordan Sedan
1925 Overland Coach
A. C. SWAN CO.
A. C. Heber, Used Car Man.

'27 Advanced Six Nash, 4-door Coupe
'27 Advanced Six Nash, 5-pass. Sedan
'26 Chrysler 60 Sedan
'24 Dodge Coupe
Hudson 7-Pass. Touring
Buick Roadster
Buick Touring
CASH OR TERMS
RING BROS.
17-21 Chestnut Street. Tel. 1290

WANTED
TO BUY FOR CASH
Cars and Trucks
In Any Condition
WEST SIDE WRECKING CO.
200 West Main Street
Norwich—Tel 894.
Always Open.

We will pay cash for your Used Cars
ADAMS TAVERN GARAGE
Norwich Town, Conn.

1924 BUICK SEDAN	$475
1922 CHANDLER COUPE	$150
1924 OVERLAND TOURING	$75
1924 FORD TUDOR	$125
1925 FORD TUDOR	$150
1923 FORD COUPE	$75

O. C. Wolfe, Inc.
The Only Authorized Ford Dealer in Norwich
394 NORTH MAIN STREET
Phone 3200

At Studebaker's
1924 Studebaker Special Sedan
1923 Studebaker Special Coupe
1925 Studebaker Standard Coach
1925 Hudson 5 Passenger Sedan
1927 Dodge Sedan
1922 Durant Touring
1924 Jewett Touring
USED CARS SOLD UNDER STUDEBAKER USED CAR PLEDGE
T. N. M. LATHROP, Inc.
64-66 North Main St., Norwich, Conn.

FOR SALE—Music I Instruments

FOR SALE—A fine upright Gilbert piano in mahogany case, price $119. Terms $5 deposit, $1.50 weekly. We guarantee our prices and terms to be lower than any other store in Norwich. Hanover-Curland Co., 24 Franklin St. apr25 tf

FOR SALE—An upright Brunswick phonograph in fine mahogany case. A bargain. $24.50. Hanover-Curland Co., 24 Franklin St. apr25 tf

FOR SALE—W. P. Haines player piano in first class condition. A rare good buy for $325. Two $750 exchange players also in first class shape, your choice $395. Other good used player pianos as low as $115. Easy purchase terms. The Plaut-Cadden Co., Main St., Norwich. apr23 tf

FOR SALE—Used pianos at prices to suit all. See our big display of fine makes before you buy. Prices from $33 for a good small piano to $367 for a beautiful, Steinway like new. Terms to suit. The Plaut-Cadden Co., Main St., Norwich. apr23 tf

A Bulletin Want Advertisement Will Get It

LEGAL NOTICES

AT A COURT OF PROBATE HELD at Norwich, within and for the District of Norwich, on the 26th day of April, A. D. 1928.
Present, NELSON J. AYLING, Judge.
Estate of Virginie L. Juneau, late of Norwich, in said District, deceased.
The Administratrix with the will annexed exhibited her administration account with said estate to the Court for allowance; it is therefore
Ordered, That the 2nd day of May, A. D. 1928, at 3 o'clock in the afternoon, at the Probate Court Room in the City of Norwich, in said District, be, and the same is, appointed for hearing the same, and the said Administratrix is directed to give notice thereof by publishing this order once in some newspaper having a circulation in said District, at least three days prior to the date of said hearing, and make return to the Court.
NELSON J. AYLING, Judge.
The above and foregoing is a true copy of record.
Attest, HELEN M. DRESCHER, Clerk.

AT A COURT OF PROBATE HELD at Norwich, within and for the District of Norwich, on the 26th day of April, A. D. 1928.
Present, NELSON J. AYLING, Judge.
Estate of Auguste F. Juneau, late of Norwich, in said District, deceased.
The Administratrix with the will annexed exhibited her administration account with said estate to the Court for allowance; it is therefore
Ordered, That the 2nd day of May, A. D. 1928, at 3 o'clock in the afternoon, at the Probate Court Room in the City of Norwich, in said District, be, and the same is, appointed for hearing the same, and the said Administratrix is directed to give notice thereof by publishing this order once in some newspaper having a circulation in said District, at least three days prior to the date of said hearing, and make return to the Court.
NELSON J. AYLING, Judge.
The above and foregoing is a true copy of record.
Attest, HELEN M. DRESCHER, Clerk.

AT A COURT OF PROBATE HELD at Ledyard, within and for the District of Ledyard, on the 26th day of April, A. D. 1928.
Present, BILLINGS F. S. CRANDALL, Judge.
Estate of Henry W. Hurlbutt, late of Ledyard, in said District, deceased.
The Executors appeared in Court and filed a written application alleging that said estate is now in settlement in said Court, and praying for an order to sell certain real estate belonging to said estate, fully described in said application.
Whereupon, It is Ordered, That said application be heard and determined at the Probate Court Room in Ledyard, in said District, on the 2nd day of May, A. D. 1928, at 2 o'clock in the afternoon, and that notice of the pendency of said application, and of said hearing thereon, be given by the publication of this order once in The Norwich Bulletin, a newspaper having a circulation in said District at least five days prior to the date of said hearing, and that return be made to the Court.
BILLINGS F. S. CRANDALL, Judge.
The above and foregoing is a true copy of record.
Attest, BILLINGS F. S. CRANDALL, Clerk.

AT A COURT OF PROBATE HELD at Norwich, within and for the District of Norwich, on the 26th day of April, A. D. 1928.
Present, NELSON J. AYLING, Judge.
Estate of Evangeline M. Perry, late of Norwich, in said District, deceased.
The Administrator appeared in Court and filed a written application alleging that said estate is now in settlement in said Court, and praying for an order to sell certain real estate belonging to said estate, fully described in said application, and that some person other than the Administrator be authorized to make such sale.
Whereupon, It is Ordered, That said application be heard and determined at the Probate Court Room in the City of Norwich, in said District, on the 2nd day of May, A. D. 1928, at 3 o'clock in the afternoon, and that notice of the pendency of said application, and of said hearing thereon, be given by the publication of this order once in some newspaper having a circulation in said District at least three days prior to the date of said hearing, and that return be made to this Court.
NELSON J. AYLING, Judge.
The above and foregoing is a true copy of record.
Attest, HELEN M. DRESCHER, Clerk.

AT A COURT OF PROBATE HELD at Norwich, within and for the District of Norwich, on the 26th day of April, A. D. 1928.
Present, NELSON J. AYLING, Judge.
Estate of Alice F. Fielding, late of Norwich, in said District, deceased.
The Executor appeared in Court and filed a written application alleging that said estate is now in settlement in said Court, and praying for an order to sell certain real estate belonging to said estate, fully described in said application.
Whereupon, It is Ordered, That said application be heard and determined at the Probate Court Room in the City of Norwich, in said District, on the 1st day of May, A. D. 1928, at 10 o'clock in the forenoon, and that notice of the pendency of said application, and of said hearing thereon, be given by the publication of this order once in some newspaper having a circulation in said District at least three days prior to the date of said hearing, and that return be made to the Court.
NELSON J. AYLING, Judge.
The above and foregoing is a true copy of record.
Attest, HELEN M. DRESCHER, Clerk.

AT A COURT OF PROBATE HELD at Norwich, within and for the District of Norwich, on the 26th day of April, A. D. 1928.
Present, NELSON J. AYLING, Judge.
Estate of John Farrell, late of Griswold, in said District, deceased.
The Administrator appeared in Court and filed a written application alleging that said estate is now in settlement in said Court, and praying for an order to sell certain real estate belonging to said estate, fully described in said application.
Whereupon, It is Ordered, That said application be heard and determined at the Probate Court Room in the City of Norwich, in said District, on the 30th day of April, A. D. 1928, at 9 o'clock in the forenoon, and that notice of the pendency of said application, and of said hearing thereon, be given by the publication of this order once in some newspaper having a circulation in said District at least three days prior to the date of said hearing, and that return be made to the Court.
NELSON J. AYLING, Judge.
The above and foregoing is a true copy of record.
Attest, HELEN M. DRESCHER, Clerk.

AT A COURT OF PROBATE HELD at Norwich, within and for the District of Norwich, on the 26th day of April, A. D. 1928.
Present, NELSON J. AYLING, Judge.
Estate of Mike Altif, late of Portage, Pa., deceased.
Alfred Altif, of Canonsburg, Pa., appeared in Court and filed a petition praying, for the reasons therein set forth, that administration be granted upon the estate of said deceased, alleged to be intestate.
Whereupon, It is Ordered, That said petition be heard and determined at the Probate Court Room in the City of Norwich, in said District, on the 2nd day of May, A. D. 1928, at 3 o'clock in the afternoon, and that notice of the pendency of said application, and of said hearing thereon, be given by the publication of this order one time in some newspaper having a circulation in said District at least three days prior to the date of said hearing and that return be made to this Court.
NELSON J. AYLING, Judge.
The above and foregoing is a true copy of record.
Attest, HELEN M. DRESCHER, Clerk.

LEGAL NOTICE
All persons are forbidden to give goods on credit on my name without a written order, signed by me.
Baltic, Conn., April 26, 1928.
JOSEPH MORIN.

WHEN YOU WANT to put your business before the public there is no medium better than through the advertising columns of The Bulletin.

WHEN YOU WANT to put your business before the public there is no medium better than through the advertising columns of The Bulletin.

A Bulletin For Sale Advertisement Will Sell It

ANSWERS TO "WHAT DO YOU KNOW"
(Questions on Page Four)

Answers.
1—Othniel Gager.
2—Fifty years.
3—Jan. 2, 1888.
4—Samuel Freeman.
5—Quinnebaug block.
6—Union block.
7—Griswold.
8—Professor of mathematics and dean of the graduate school at Yale.

AUCTIONS

D. M. BROWN AUCTIONEER

AUCTION

Having sold my farm, known as the Roberts place, about one-half mile south of Bradford Hill, a little east of Plainfield, I will sell at Public Auction on the premises, on

SATURDAY, APRIL 28, 1928
At 10 O'clock A. M., Sharp

the following personal property: One farm horse 2 cows, pigs, hens, all kinds of farming tools, team wagon, lumber wagon, harnesses, 25 bu. potatoes, lot of household furniture and many other things. Terms cash. Caterer. Sale rain or shine. Don't miss it!

EVA ANDREWS.

Business Notices.

ANTIQUE FURNITURE

I BUY ANTIQUE furniture, old books, papers, silver, pewter, pictures, glassware, tools, etc. Louis D. Ward, 4-6 Main St. Breed Hall Bldg. Norwich. Tel. 1833. jan23 tf

AUTOMOBILE ASSESSORIES

Overhauling Repair Work of All Kinds
AUTOMOBILES, CARRIAGES, WAGONS TRUCKS and CARTS
Mechanical Repairs, Painting Trimming, Upholstering and Wood Work.
Blacksmithing in All its Branches
SCOTT & CLARK CORPORATION
607 to 615 NORTH MAIN ST

CONTRACTORS

FALCONE & SELVIDIO
Sidewalks, Cellars, Stone and Cement Work, Excavating, Grading
270 Main St., Norwich Phone 624

JAMES FLMIGNARO — Contractor. Excavating and mason work, sidewalks and sewers. 123 Oakridge St.

P. F. SWEENEY
GENERAL CONTRACTOR and BUILDER
25 Chestnut Street.

INSURANCE

AUTOMOBILE INSURANCE
J. A. CUNNINGHAM
Thayer Building

MONEY TO LOAN

LOANS
On Household Furniture or Guaranteed Notes.
New England Equity Corp.
Phone 1470
Members of Chamber of Commerce
Room 206, Thayer Bldg.

MACHINISTS

BARBER'S MACHINE SHOP, L. and A. P. Guertin proprietors, 23-25 Chestnut St. Tel. 3142. Does all kinds of machine and general repair work promptly day or night. jan28 tf

PLUMBING

T. F. BURNS
91 Franklin Street Norwich, Conn.

PRINTING

BULLETIN and RECORD job department now at Bulletin Office. Call 35-2.

TRUCKING

CALL 1342—For local or long distance moving and trucking. All goods insured in transport. R. Blinderman, 88 Washington St. apr27

C. D. JOSLYN. Phone 1583-3—Teaming, auto trucking; boilers and heavy machinery moving a specialty. Vans for local and long distance moving. mar13 tf

CALL 792, FOR
Local and Long Distance Moving
W. E. CONGDON 80 Chestnut St.
Long Distance Moving and Expressing
Zimmerman, 17 Boswell Ave. Tel. 1341

ARTHUR H. LATHROP
Auto trucking — teaming and expressing
Furniture and Piano Moving
Established 1872. Telephone 176

TREES AND SHRUBS

Fruit, Ornamental Trees and Shrubs
MALLWOOD NURSERY CO.
East Great Plain Tel. 988-7

TREES TO CUT

T. J. CONNELLY—Tree cutter and remover, 68 Boswell Ave. jan23 tf

TODAY'S EVENTS

Thirty years ago today the U. S. squadron began a bombardment of Matanzas, Cuba.

Observance of the birthday anniversary of General U. S. Grant, born at Point Pleasant, O., April 27, 1822.

In an effort to impress the members of both major political parties of their strength and determination, Maryland sympathizers with the eighteenth amendment and the Volstead act will hold a state rally in Baltimore today.

Today will see the opening of two of the most important college athletic fixtures of the year—the annual relay carnival at the University of Pennsylvania and the Drake relays at Des Moines.

ANNOUNCEMENTS

McEnelly's Orchestra

When Edward J. McEnelly's Victor Recording orchestra appears in State armory Monday, April 30, it will present to the dance lovers of Norwich not only one of the best known musical organizations in America, but also a combination of individual artists that represents a countrywide selection of talent.

Mr. McEnelly, violinist and director of the organization that bears his name is one of the best known musicians of the east. He has been appearing before dancers for 20 years, and throughout this period has been associated with W. J. Cook, manager of the McEnelly orchestra.

Frank Marks, assistant director, joined Mr. McEnelly two years ago. He plays all reed instruments, is an arranger of ability, and prior to adding his talents to the McEnelly organization played with Sousa, Alex Hyde, Whiteman groups and other orchestras equally famous. Kenneth Farnsworth another member of the saxophone section also plays the several reed instruments and was associated with Leo Reisman for several years. Allen Powers of Brockton, a recent addition to the orchestra, completes the saxophone and reed section. He is also an expert with the English horn, is an arranger, has played with many New York orchestras and left the Arcadia Ballroom orchestra in Providence to join Mr. McEnelly.

John Egan, trumpet, is a McEnelly fixture, and like other members of the orchestra had wide experience before coming to Springfield. He played with Lopez, Paul Specht, Whiteman's Collegians, Barney Rapp and others. Ernest Ray, another trumpet player, was eight years in New York where he appeared with Lopez, Elkins, Specht, Ben Birnie, Ernie Golden and filled engagements as a staff artist with Victor, Columbia and Brunswick recording orchestras.

Firestone Leading Factor in Developing Passenger Bus Tires

By The Goldbergh Rubber Tire Co., local Firestone service dealer.

With the same foresight that has been so pronounced throughout his entire business career, Harvey S. Firestone realized long before most men that the day would come when passenger buses would become a vital factor in transportation. Mr. Firestone knew that the building of good roads would prove a great impetus to the establishment of bus routes. He knew, too, that such transportation would prove popular because of the inaccessibility of many small towns by rail.

The result was that the Firestone Tire and Rubber company became the pioneer of the specialized tire in the bus field. It has kept pace with the growth of this new field of transportation and today the great majority of buses use Firestone Gum-Dipped Tires.

For passenger buses, Firestone has developed a highly specialized line of big pneumatics designed for continuous speed under full loads. Eight plies of gum-dipped cords, extra layers of rubber between plies, tapered toe beads, double cord breaker strip and a special cushion of rubber between the carcass and tread, form a tire unsurpassed for extraordinary service.

The operator of the bus knows that in Firestone he has a tire he can depend upon for reliability and long life, and the passenger appreciates the safety featured for which Firestone Gum-Dipped Tires are famous.

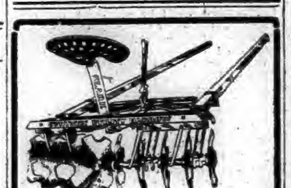

If you have but one horse this Harrow is what you need.

Eldredge Hardware Co.

A Bulletin For Sale Advertisement Will Sell It

Business Notices.

TRANSPORTATION

PASSENGER — Through service to Springfield, 3 times daily: $2.50, $2.25, $1.05, standard time. Springfield-New London Coach Co. For information, call Waureegan hotel. Tel. 704. Oct7

LUXOR
Phone 400
At Your Service 24 hours a day.
Sellas Building
Franklin Square
Mrs. Theresa B. Shahan, Manager

New York
Via New London Line
Fare $3.38 From Norwich
Staterooms Ready 7:30 P. M.
Lv. New London, Daily Except Sunday 11:00 P. M.
Due New York, Pier 40 N.R. (Houston St.) 7:00 A. M.
Returning
Lv. New York, Daily Except Sunday, 11:00 P. M.
Special Rates for Automobiles
Tickets and Staterooms at Railroad Station
**The New England

NEW LONDON AT LAST TO HEAR REPORT FROM THE $12,000 ZONING EXPERT

(Special to The Bulletin)

NEW LONDON, April 26—A special meeting of the city council will be held tomorrow afternoon at 5 o'clock its especial purpose the assigning of a date for a public hearing in connection with the proposed plan to zone the city. Other matters to be considered will be the arranging for the asking for bids for building material and the approval of a large number of building applications. About a year ago the city retained the services of Herbert G. Swahn, New York zoning expert, at a salary of $12,000. Mr. Swahn's work was concluded last February, although he had been in New London but once or twice since he contracted to lay out the plan of the city's highways, but he had had some of his assistants prepare data for him. There has never been a hearing on the matter, but with a date fixed to hold an open meeting there is every probability that citizens will turn out to listen to what the expert recommends should be done to have the streets uniformly constructed and laid out, together with ascertaining what streets are recommended not to be used for commercial purposes.

NORWICH STUDENT NURSE TO WED STONINGTON MAN

(Special to The Bulletin)

NEW LONDON, April 26—Mr. and Mrs. Duncan Smith of Darrow street have announced the engagement of their daughter Jessica, to Lawrence Eugene Brooks of Elm street, Stonington. Miss Smith is a student nurse at the William W Backus hospital, Norwich. No date has been set for the wedding.

Miss Elsie D. Bachert, secretary to Judge Arthur B. Calkins, became the bride of City Treasurer Herbert G. Huntley this morning at the chapel of St. James' Episcopal church, the ceremony being performed by the Rev Philip M. Kerridge. The bride is a daughter of the late Mr and Mrs Goetz Bachert. After attending the public schools of this city Miss Bachert studied at the Trenton and Philadelphia Art school. For several years she has been employed by Judge Calkins as secretary in his office in the Plant building. The groom is a son of Mrs. Julian C. Huntley of 20 Ocean avenue. He is a member of Brainard lodge, A. F. and A. M., Union chapter No. 7, Royal Arch Masons; Cushing council, No. 4, Royal and Select Masters; Palestine Commandery, No. 6, K. T., Ancient and Arabic Order, Nobles of the Mystic Shrine. He is also a member of the Harbour club and the New London lodge of Elks.

He and his bride left the city shortly after the ceremony for a motor trip through the south.

GARDE THEATRE BUILDING TO BE SOLD TO NEW HAVEN CO

(Special to The Bulletin)

NEW LONDON, April 26—The Garde theatre building purchased from the 825 State Street Corporation a month ago for $418,000 by Walter S Garde, one of the principal mortgagees of the building, will be sold again next Saturday, unless present plans fall and they are not likely to for every arrangement has been made to bring about the transfer of the title. The theatre building will be acquired by a group of New Haven men, formerly financially interested in the Roger Sherman theatre of that city Already the papers transferring title in the building are being prepared. Next Saturday morning has been fixed as the time for carrying out the final arrangements for the disposal of the building. The building, besides being the home of the theatrical enterprise is used on the ground floor by stores and the upper part is utilized for office purposes.

AUCTIONEER'S CASE NOLLED IN CITY COURT THURSDAY

(Special to The Bulletin)

NEW LONDON, April 26—Joseph M Gordan, one of the auctioneer's conducting a close-out sale at the store of Wm. M. Jones, jewelry on State street, arrested a week ago on a charge of fraud and disturbance of the peace was completely exonerated this morning when his case came up in the police court. Gordon's trouble began last Thursday when George Dyson, president of the Connecticut Retail Jewelers association, challenged a statement the former made concerning an article up for sale. An argument resulted in Dyson being ordered from the store. Dyson immediately made a complaint and the auctioneer was placed under arrest, but was released on a bond of $300. Upon the recommendation of Prosecuting Attorney Cronin the case was nolled this morning.

John W. Perry, formerly a police officer of this city, and said to be wanted in Providence on a charge of perjury relating to his testimony in the investigation of the activities of the Ku Klux Klan in that state, was in New London last night. Perry was at Union station to catch a train that leaves for Boston at 8-16. Friends of the man are understood to have talked with him, the police however being ignored. He is Great Titan of the Klan in Rhode Island.

Daniel J. Reidy, arrested yesterday when police raided the restaurant at 21 Atlantic street, was tried in the police court this morning on a charge of violating the liquor law. He was fined $200 and costs being unable to pay he was sent to jail. When the place was raided yesterday Reidy attempted to dispose of a pitcher of whiskey, but was prevented from doing so. A bottle of whiskey was also found in the toilet of the place. Rocco Gentifella, owner of the place, was arrested on a similar charge a few weeks ago and was fined.

James Sherwood, of the Submarine base, was tried on a charge of violation of the state motor vehicle law and was fined $10. Sherwood was arrested Tuesday by Patrolman John Sullivan after it was discovered that he was driving a car without either a license or a registration certificate.

A man who was arrested by Patrolman Clarence Wells on North Bank street yesterday, on a charge of intoxication was ordered discharged.

Mrs. Adelaide J. Sanborn, 88, widow of Homer Sanborn, died this morning at the residence of her nephew, Frederick W. Harvey, in Flanders, East Lyme and had always resided there.

Margaret M. Mahan, administratrix of the estate of Bryan F. Mahan, has sold the residence 31 Blackhall street to Carman and Theresa Saschatelli.

Ernest E. Rogers has sold a building lot on Lower Boulevard to Guy T and Jeanette S. Susi.

William E. Faltouts has sold a building lot on Fowler court to Peter J. and Sarah C. Caron.

Ernest E. Rogers has sold to Stanley H. Tansey and Mildred E. Merriman a building lot on Lower Boulevard.

Mrs. George R. Tarcy of Lincoln avenue, announced the engagement of Miss Helen Rice of Westfield, Mass to Daniel H. Rice, Jr., of Worcester, at a bridge given at her home last night. Miss Rice is a teacher at Chapman Technical high school and has many friends in this city.

At a meeting of the alumnae association of the nurses of Lawrence Memorial hospital, Miss Alice Gaudreau was elected delegate to the national convention to be held in Louisville, Ky. Twenty members were present and after a short business session refreshments were served.

A loss of $1,000 was caused shortly after noon today by two fires that came in rapid succession. The first was a shed at Truman and Bank streets owned by Augustino Nanni, located near his residence at 66 Belden street. Upon the arrival of the firemen a lively blaze was in progress and damage to the extent of $300 was suffered before the flames could be gotten under control.

The second fire was in the house at 81 Coleman street, occupied by Henry R. Delaney owned by Frank Namey. The blaze was discovered in the cellar and was so intense that it almost broke through the first floor in spite of the efforts of the firemen. By using chemicals it was finally controlled. Two streams of water were directed upon the flames. The damage sustained amounted to about $700.

Employes at the city hall gave City Treasurer Herbert G Huntley a surprise as he was leaving his office yesterday afternoon, in the form of purse of five dollar gold pieces. The gift was made in honor of his wedding which took place this morning. The purse was presented by City Manager Holt.

Twenty six tables of whist were in play at a party given last night by the Fraternal Order of Eagles in their hall at 38 Main street. An old fashioned dance formed a portion of the entertainment for the evening.

A skating party was enjoyed by a group of young people at the rink last night. Miss Mary Brennan, of Summer street and Miss Florence Kennedy of Bank street, were hostesses. Follow the leader, march dancing and tag games were enjoyed.

Sixty five members of St. Joseph's Women's social club had the first banquet ever held by that organization last night at the bungalow of Mrs Forrester, Ocean Beach. Rev. William C. Fitzsimons, pastor of St. Joseph's church was the guest of honor and the chief speaker of the evening. Mrs. Sarah Doyle was toastmistress. After the banquet she was presented a beautiful leather handbag by Mrs. Catherine May, on behalf of her associate members.

Mrs. Benjamin Brody was given a house warming surprise last Tuesday night by a number of friends. She recently moved into a new home at 123 Montauk avenue. She received a bridge lamp and a sofa pillow from her callers.

At the April meeting of the auxiliary to Murphy-Rathbun post, Veterans of Foreign Wars, held last night plans were made for a whist and social at the rooms at 130 State street Monday evening May 7, a joint meeting of the post and the auxiliary will be held for the purpose of unveiling pictures of the two men for whom the post is named.

Special Mothers' day services will be held by the Pythian sisters of Goff temple, No. 1, according to plans outlined at the April meeting held last night in Union lodge rooms. After business Mrs. John Mauss headed a committee which served sandwiches, cake and coffee.

Virginia Congdon, twelve year old daughter of Mr and Mrs. Joseph Congdon, of 67 Lower Boulevard entertained a number of friends last night in celebration of her birthday. The hostess received many gifts. Games were played and refreshments were served.

Mrs. Elizabeth Cruise, of Bank St. janitress at the municipal building will resign Saturday because of an injury Mrs. Cruise suffered to her hip by a fall several months ago. Mrs Cruise has been employed by the city since the erection of the municipal building.

Patients dismissed from Lawrence Memorial hospital today were Mrs Merle Chandler and son, 54 Thames street; and Mrs. Harry Durgin of 9 Alger street.

The New London Kennel club will hold its fourth annual dog show in July at the Captain Thomas Scott estate, Montauk avenue. The committee in charge of securing entries hopes to be able to exhibit over 500 blue bloods. Charles E. Townsend of Boston will have complete charge of the show.

Two hundred dog licenses have been issued by City Clerk Julian D. Morah. There are about 800 licensed dogs in the city and as it is only five days from the time all must have new tags a great last minute rush is expected.

The congregation of the Methodist church will listen next Sunday morning to Dr. Albert Levitt of New York a noted soldier, author, lecturer and lawyer. His talk is to be on constitutional government and prohibition.

There is speculation as to the ultimate disposal of more than 3,000,000 feet of lumber which is on the British steamer Ellaston, now at the state pier awaiting repairs. It is believed, however, that the cargo will eventually be taken to Boston by Captain William Morgan, commander of the ship. The boat has been at the pier for 16 days, after going aground on the rocks off Watch Hill last month. When she crashed, the vessel suffered a bad gash in her forward hold. As a result, compartments in this section were filled with water. Temporary repairs have been made here; but the underwriters are undecided as to the advisability of unloading her cargo here or permitting the vessel to proceed to Boston with her damaged prow.

BABY LOSES TWO FINGERS CRUSHED IN ELECTRIC WASHER

(Special to The Bulletin)

NEW LONDON, April 26—Howard Stevens, year and a half old son of Mr. and Mrs. George Stevens, suffered a painful injury this morning, as a result of which the child had two fingers of the left hand amputated. The child was playing about the kitchen of the Stevens home, 40 Mountain avenue, while Mrs. Stevens was washing. An electric washing machine was in operation and the child thrust his hand into the mechanism, which resulted in two fingers being badly lacerated. The boy was rushed to Lawrence Memorial hospital, where it was found necessary to amputate the crushed members. The child will be a patient at the institution but a few days.

Over 100 members of the local I. O. O. F. attended a joint meeting of Mohegan lodge, No. 55, and Pequot lodge, No. 85, of this city, and Fairview lodge, No. 101, Groton, held last night at Odd Fellows hall, this city. It was Mohegan lodge meeting night and the degree team of that lodge gave one candidate from Marlboro, Mass., and two candidates from the local lodge, the third degree.

Announcement was made today of the marriage of William P. Sullivan, son of Mr. and Mrs. Philip Sullivan, of 33 Alger place, nephew of Police Lieutenant James C. Sullivan, and Miss Mary L. Neafsey, of Weehawken, N. J., by Rev. J. Gilbert Neafsey, brother of the bride. The groom is well known in New London. He is a graduate of Bulkeley high school, of the Stevens Institute of Technology, Hoboken, and of Fordham, N. Y., Law school. Many friends and relatives attended the ceremony.

Mrs. Abbie Anna Churchill, for many years a resident of this city, was married last Saturday at St. Petersburg, Fla., to William Albert Doak, of Derry, Pa. The bride received many gifts from this city and from the home of the groom.

In the police court this morning, Laura Fulford was brought to trial to answer a charge of intoxication, for which she was arrested last Saturday when in a street fight with Joseph Curtis, of Englewood, Ill. Both are colored and when the Fulford woman testified she stated that though she would have loved a drink on the day when she was arrested, this city was so dry that try as she would she could not locate a single place where illicit whiskey could be procured. Curtis pleaded guilty to the charge against him and paid a fine of $10. The woman, however, asked for a continuance until this morning, and when her testimony regarding the scarcity of booze here was doubted, Judge S. Victor Prince considered it only equitable to impose a fine of $10 on her also.

Members of Fidelity chapter, No. 54, Order of Eastern Star, will be entertained tomorrow afternoon at the home of Mrs. Birt O. Fowler, Groton, at a card party.

Mrs. Ada Curry, 51, former resident of New London, died last week at her home in Salina, Kansas. She was Miss Adah Robinson and was graduated from Williams Memorial institute in the class of 1897.

An automobile driven by Louis Pelletier, 51 Eastern avenue, struck a colored girl this evening at the corner of Bank and Truman streets. Pelletier had the girl carried to the office of a physician, where an examination showed that she had received only injuries of a minor nature.

John Hollis, 75 Tenth street, reported to the police this evening that his little son, John, 5, was missing from home, the boy having strayed away about 4 o'clock. A half hour after the father reported the child missing, he informed the police that the boy had been located and returned to his home.

A business and social meeting of the Auxiliary of the A O H was held tonight at Moose hall. The social was in charge of Mrs. John F. Herlihy and Mrs. Mary Murphy. Arrangements were made for the members to receive communion in a body, Sunday.

What Is Going On Tonight

Columbian commandery, No 4, K. T., meets in Masonic temple.

Norwich lodge, No. 95, L. O. O. M., meets in Moose home.

ANNOUNCEMENTS

Boston Increases Motorcycle Squad.

To keep up with the times and be able to cope with the increasing traffic in and about the city of Boston, the police department of that city recently purchased 52 new Indian motorcycles, seven of which are equipped with side-cars. The Boston police department motorcycle equipment now totals over 80 machines.

Strand Theatre.

Due to huge public demand William Fox has re-issued "A Connecticut Yankee in King Arthur's Court," the greatest comedy ever produced, which will be shown at the Strand tonight and Saturday. This picture was the best of Mark Twain's satires, and has been called the greatest in the history of literature. There are many innovations to bring the story up to date, telephones, flivvers, etc. The principal character, the Yankee, is played by Harry Myers, who is Martin Cavendish, a man of today. Although engaged to a wealthy aristocrat, he is in love with her secretary.

In "Riding for Life," Bob Reeves as Bob Williams went looking for trouble and his search was rewarded beyond his fondest expectation. He found himself accused of the theft of $30,000 and in order to prove his innocence he had to round up the real culprits, who had kidnaped his young brother with the intention of placing the blame on him. He surprised the desperadoes in their rendezvous and heroically faced them all single-handed. See this zippy story of the western plains at the Strand

Palace Theatre

Incontestably proving herself once again the greatest tragic actress on the screen today, Pola Negri showed to a capacity audience at the Palace theatre last night in her latest starring picture for Paramount, "Three Sinners."

Suiting her personality and artistry to perfection, "Three Sinners," is a screen creation by this gifted actress which will live long in the memory of those who see this remarkable classic directed by Rowland V. Lee.

Pola Negri is at her best in the portrayal of such characters as the Countess Gerda Wallentin, a woman who passes from respected society leader to painted adventuress in a swift moving story which grips from start to finish.

Opening in her home in Dresden where she is happy in her love for husband and child, rushing events carry her to supposed death, renunciation of her home and child, depths of horror and glittering sin in a Paris gambling palace and eventually to genuine love.

Tullio Carminati, as the lover, and Paul Lukas, as the husband, give remarkably fine performances. Olga Baclanova, that colorful Russian actress, proves a splendid foil for dark Pola. The story is adapted to the screen from a successful European play, "Her Second Life."

The vaudeville bill was well received and each act was awarded round after round of applause. Smalls Debutantes is a very pleasing offering, there are some exceedingly attractive girls who perform some very pretty dances and their songs are very well indeed. Wheeler and Porter took down the house with their comedy oddity, "Once But Not Twice." Henry and Farnsworth are another pair of laugh getters with their "Hokeology With Dressing." Tyler and St. Clair are xylophonists of great ability, their act is novel and pleasing and Jack Ryan exhibits the latest styles in dance steps and at the same time keeps the audience in roars of laughter with his jokes.

A New Yorker opened a new restaurant in West Firty-fourth St. but not many persons were aware of the fact. So he bought the largest goldfish bowl he could find, filled it with water and placed it in his window with this placard over it: "Invisible fish from Rio de Janeiro." The police have frequently had to drive away the pedestrians who gathered before the window in an endeavor to see the invisible fish. One man tapped on the glass and shook his hat in an attempt to bring the fish out where he could get a better view.

SPECIALISTS UP TO $5.00 — LINCOLN STORES — SPECIALISTS UP TO $5.00

"GIRLS"

Do you know that we are carrying a first quality, silk to top, Pointed Heel Hose in all the popular shades, for

$1.49 pair

That we carry at all times a slight irregular of a $1.95 Hose, which is so good that they pass easily for first quality — All new spring shades, for

$1.00 pair

Also The new and popular "BEMBURG" Full-Fashioned Hose in all shades—for

89c pair

FIRST NATIONAL STORES

Week-End Specials

SUGAR	Granulated	10 lbs	59c
BUTTER	Finest Creamery	2 lbs	95c
POTATOES	Fancy Maine	15 lbs	39c
BACON	Sliced	lb	27c
EGGS	Fancy Selected	2 doz	65c

Baker's Cocoa — HIGHEST QUALITY FOR 107 YRS. — ½ Lb. Can 16c

Peas Finast — EXTRA SMALL SWEET SIFTED — Can 20c

Melody Sugar Wafers — A NEW NATIONAL BISCUIT — Lb. 25c

Uneedas — FAMOUS NATIONAL SODA BISCUIT — 6 Pkgs. 25c

FLOUR SALE

Flour Finast — IS IDEAL FOR HOME BAKING — Lg. Bag $1.05

Pastry Flour — Old Homestead MAKES DELICIOUS BISCUITS — Lg. Bag $1.05

Chipso — QUICK SUDS FOR WASHING DISHES, LAUNDRY Etc. — Lg. Pkg. 21c

Guldens Mustard 2 Jars 25c

Sweet Mixed Pickles — Qt 33c

Prize Bread — A WONDERFUL LOAF BAKED IN OUR OWN ELECTRIC OVENS — Lg Loaf 8c

Visit our Newest Stores Located at: 57 Front Street, Putnam—2 Main Street, Dayville—110 Main Street, Daniel on—145 Prospect Street, Moosup—45 Babcock Avenue, Plainfield—38 North Main Street, Jewett City—59 Main Street, Jewett City—10 Railroad Street, Baltic—41 Broadway, Norwich—258 Franklin Street, Norwich—149 Sachem Street, Norwich—31 Church Street, Willimantic.

TODAY 2:15, 7:00 and 8:45 — THE BREED — Saturday Continuous 1 to 10:15

Slashing Melodrama of the Roaring Rails and Uncle Sam's Marines.

"THE GREAT MAIL ROBBERY"

Zooming Airplanes — Crackling Machine Guns!

Never before have so many thrills been crammed into one picture—A vivid, intense production that will leave you gasping for breath as its swift-moving action is unfolded!

Featured by the most Daring Airplane Flying Ever Brought to the Screen!

Hawk of the Hills — Big Boy Comedy — News — Felix Cartoons

— COMING SUNDAY —

"SHARP SHOOTERS"

With GEORGE O'BRIEN and LOIS MORAN

STRAND

TONIGHT and SATURDAY

"A CONNECTICUT YANKEE" in King Arthur's Court, Mark Twain's classic, starring Harry C. Myers. Also "RIDING FOR LIFE," a fast and furious drama of the West featuring Bob Reeves.

Evenings 7-8.45.

Adults 25c Children 10c

ANOTHER BIG Rainbow Novelty Dance Tonight

— Given by —

B. S. A. C. Baseball Team

Sprague Hall, Baltic

IDEAL RADIO ORCHESTRA

Admission: Ladies 35c; Gents, 50c

Balloons, Confetti, Streamers

Come and Have Another Good Time

ANNOUNCEMENTS

Breed Theatre

No more daring stunt flying ever has been filmed than the aerial views which form an important part of "The Great Mail Robbery," the thrilling picture of domestic service of the U. S. marine corps, to be shown at the Breed theatre starting today for a run of two days. The action of the picture calls for an aerial chase of mail bandits making their getaway in automobiles, the pursuing force of marines being carried in a squadron of airplanes.

Two well known stunt flyers, Eddie Bellande and Fred Hoyt, were secured to pilot two planes. The aviators, veterans in the art of flying, were called upon to execute some of the most daring flying at their command. The pursuit of the cars took the planes above winding mountain roads, where air currents were treacherous, and where in several instances it was necessary to fly far below the hilltops. One almost fatal slip occurred when Bellande's plane headed for the earth only a short distance above the ground, having struck a strong current. Only the ability resulting from 14 years of flying averted a crash. In another instance, Bellande flew so close over an automobile that only a sharp "zoom" upward kept his landing gear from striking the occupants of the car.

The high point of "The Great Mail Robbery" is reached in an attempted holdup of a mail train containing a fortune of gold, and guarded by U. S. marines. The resulting fight and chase forms what is said to be the most thrilling series of events ever filmed.

The great but thankless service performed by the "leathernecks" in protecting the mails is wonderfully portrayed in a real tribute to the marines. The love of a beautiful girl for the man of mystery who finally reveals himself provides the romantic interest.

Today and Tomorrow — PALACE — Today and Tomorrow

POLA NEGRI "THREE SINNERS"

Accusing fingers driving her to despair, this woman whose emotions tore her will to shreds. A living death, seemingly perpetual remorse—but always hope and finally salvation—a new, untried salvation.

WHEELER and POTTER — In — the Comedy Oddity "Once But Not Twice"

ON THE STAGE

HENRY and FARNSWORTH — Offer — "Hokeology With Dressing"

SMALL'S DEBUTANTES

SEVEN DASHING DARLINGS DAINTILY DRESSED

— In —

An Unusual Array of Song and Dance

TYLER and ST. CLAIR — In — Xylophone Conversation

THE PALACE HAS THE SHOWS

JACK RYAN Showing the Smartest Styles in Dance Steps

DANCE

Norwich State Armory

Saturday Night, April 28

— Music by —

TOMMY KORNSTEIN and His Jolly Syncopators of Woonsocket, R. I.

Comedians — Singers — Soloists

Irresistible Dance Music

Dancing: 8:30 to 12. Admission 75c

Car to Taftville—All Rights Reserved

It's a Battery B Affair

DANCE TONIGHT

V. F. W. Ballroom

Olympic Building

IDEAL RADIO ORCHESTRA

8:30 to 12. Tickets 50c

All Rights Reserved.

STATE ARMORY

Norwich, Conn.

MONDAY, APRIL 30

Auspices Battery B.

McEnelly's Victor Recording Orchestra

14—Musicians—14

featuring Happy Stanley, singing comedian.

Concert 8.30 to 9—Dancing to 1

Admission, $1.00

N. F. A. Boys' Glee Club

TONIGHT

8 P. M. 25c

Dancing Tonight

PLAINFIELD COMMUNITY HOUSE

Return Engagement

E. JOSEPH LA FRANCE and His BAY STATERS

Gents, 75c—General Admission—Ladies, 50c

Worth Shop, Inc.

122 MAIN STREET NORWICH, CONN.

FOR FRIDAY AND SATURDAY

Special Purchase and Sale of

150 New Spring Coats

Dressy and Sports Models

at $19.50

Were up to $39.50

Materials are Satin — Kashmere — Kasha — Faille Silks and Mixtures. Tailoared Coats — Fur Collared Coats — Coats with deep Fur Cuffs — New Collars, with the fashionable throw scarf.

Newest Shades, including Black.

Our Higher Grade Coats are specially priced.

An opportunity you should not miss.

CLOUDY, SHOWERS TODAY; FAIR TOMORROW

Norwich Bulletin

NORWICH, CONN., FRIDAY, APRIL 27, 1928

FULL ASSOCIATED PRESS DISPATCHES

The Bulletin.

Norwich, Friday, April 27, 1928

THE WEATHER

Conditions

The southwestern disturbance is moving eastward being central over Louisiana and pressure continues low, but rising over the Canadian maritime provinces. High pressure covers Ontario and the upper Lake region.

The outlook is for showers Friday and Friday night in the south portion of the Middle Atlantic states and possibly in Southern New England. Elsewhere in New England the weather will be partly overcast on Friday and fair on Saturday.

Winds

North of Sandy Hook: Fresh northwest; partly overcast Friday.

Sandy Hook to Hatteras: Fresh north over north portion; fresh southeast over south portion; becoming overcast followed by showers Friday.

Forecast

For Southern New England: Increasing cloudiness probably followed by showers on south coast Friday afternoon or night; Saturday fair; not much change in temperature.

Observations

The Bulletin's observations show the following changes in temperature and barometric changes Thursday:

	Ther.	Bar.
7 a. m.	36	29.90
12 m.	54	30.00
6 p. m.	46	30.00

Highest 54, lowest 36.

Comparisons

Predictions for Thursday: Partly cloudy.

Thursday's weather: Fair, westerly wind.

SUN, MOON AND TIDES

(Standard Time)

Day	Sun Rises	Sun Sets	High Water	Moon Rises
	a. m.	p. m.	a. m.	a. m.
23 ..	4.57	6.36	12.24	11.10
24 ..	4.55	6.37	0.52	morn.
25 ..	4.54	6.38	1.52	0.15
26 ..	4.53	6.39	2.56	1.07
27 ..	4.51	6.41	4.06	1.50
28 ..	4.50	6.42	5.15	2.28
29 ..	4.48	6.43	6.16	2.53

Six hours after high water it is low water, which is followed by flood tide.

TAFTVILLE

When the Phi Alphas gave a subscription card party Tuesday evening at the Red Cross rooms in the Ponemah building the first prize for ladies at bridge went to Miss Anna M. Beardow, the second to Mrs. John Bell and the consolation to Miss Blanche Molleur. Harry Baldwin won the first prize for gentlemen, the second prize went to Robert B. Schmidt and the consolation to George F. Blood. In whist the first prize for ladies was awarded to Mrs. Edward Marcotte, the second to Miss Margaret Sticht and the consolation to Mrs. John Volkman. The gentlemen's prizes were first, Nathan S. Bushnell; second, Lester Pingree and consolation, Clarence J. Nagle. The scorers were Miss Mildred C. Yerrington, Miss Edna Baldwin and Miss Ruby Houston.

The regular, monthly Rock Nook Well Child's conference under the auspices of the United Workers of Norwich is to be held this (Friday) afternoon at the Red Cross rooms in the Ponemah building.

The weekly meeting of the basketry club was held Thursday evening in the Red Cross rooms in the Ponemah building with Mrs. Albert J. Aberg in charge.

VACATION SCHEDULE IS ADOPTED FOR FIREMEN

The vacation season for members of the fire department begins on the first of May and the following schedule has been arranged:

Joseph Buckley, May 1 to 11; William Burns, May 5 to 15; Louis Blinderman, May 15 to 25; John Ulrich, May 25 to June 4; John Nolan, May 25 to June 4; Marvin Hanna, June 4 to 14; Walter Huntley, June 4 to 14; Everett Houston, June 14 to 24; Peter S. O'Neil, June 14 to 24; Raymond Boclair, June 24 to July 4; John Blackburn, June 24 to July 4; Arthur Porter, June 5 to July 15; Harold Leiberman, July 5 to 15; Charles Tatro, July 15 to 25; Patrick Coleman, July 15 to 25; Dennis Brennan, July 25 to Aug. 4; James Clifford, July 25 to Aug. 4; Francis Brennan, Aug. 4 to 14; Michael Clifford, Aug. 4 to 14; Harry Blackburn, Aug. 14 to 24; Thomas Tracy, Aug. 14 to 24; William Kearney, Aug. 24 to Sept. 3; John Moody, Aug. 24 to Sept. 3; Forest Lewis, Sept. 3 to 13; Julian Gale, Sept. 3 to 13; Daniel Falvey, Sept. 13 to 23; Thomas Kearney, Sept. 13 to 23; George Barwell, Sept. 23 to Oct. 3; Patrick Brennan, Sept. 23 to Oct. 3; Walter Gromko, Oct. 3 to 13; Joseph Tracy, Oct. 3 to 13; Adam Ensling, Oct. 13 to 23; Archibald Cochran, Oct. 13 to 23; John Lynch Oct. 13 to Nov. 2; Charles Culver, Oct. 23 to Nov. 2; Robert Woodmansee, Nov. 2 to 12.

PAY CHECKS DISTRIBUTED TO MILITARY COMPANY

At the regular weekly drill of First Battalion Headquarters Battery and Combat Train Thursday evening at the state armory, there was an exceptional attendance of 38 out of 40 enlisted personnel, one of the absentees being in the hospital for an operation and the other on leave of absence out of the state. Some infantry drill and advanced artillery instruction were given Major Edward H. Reeves was present from New Haven, as well as Capt. W. R. Denison, both of battalion headquarters. Chester J. Cimichowski and William J. Salkowski have been appointed first class privates.

About $700 in pay checks for the three months drill period were given out.

SEEKS FORECLOSURE ON SOUND VIEW PROPERTY

Foreclosure of a motgage on property at Sound View, Old Lyme, is sought in a suit brought in the superior court by Anna M. Kelly of Hartford against Ricardo Voltolini of New York city and Samuel Leavy of Hartford. The mortgage is for $2,000 and is alleged to have been given Nov. 1, 1926 by Leavy who subsequently conveyed the property to Voltolini and the latter is now in possession of the premises on which there is a balance of $1,800 due on the mortgage.

The suit is returnable in May.

WATERFORD MAN SUES FOR COLLISION INJURIES

Andrew Nichols of Waterford is the plaintiff in a suit for $5,000 damages brought in the superior court against Jacob Kopp of New London in whose automobile he was riding on March 17, 1927. He claims that Kopp's machine was in collision with another on the state highway bridge between Groton and New London and that he sustained injuries about the head, body, hands and back which occasioned him to lose his weekly wages of $50 for a considerable period of time.

The suit is returnable in May.

NORWICH-NEW YORK SOCIETY ELECTS J. OLIN HOWE PRESIDENT

(Special to The Bulletin)

NEW YORK, April 26—The semi-annual meeting of the Norwich Society of New York was held on Monday evening, April 23, at the New York Athletic club with 66 members and their guests present. For an hour previous to the dinner a reception was held and at 8 o'clock the meeting adjourned to the boxing room where an excellent dinner was served.

An interesting and pleasing innovation at the dinner this year was the arrangement of the tables, each one representing a section of Norwich, as Big Plain, Little Plain, Broadway and Washington streets, Laurel Hill, West Side and East Great Plain, Greeneville, Norwich Town, Yantic and Falls, and Preston and the East Side. This innovation, with the Norwich society badges and names attached, did a good deal to make the evening a great success. The dinner was enlivened by songs rendered by the gathering, with Jack Powelson at the piano.

At the close of the dinner, President James H. Albertson called for the reports of the treasurer and secretary, which were read and accepted. Mr. Albertson then called upon the nominating committee for the list of officers for the next year. The officers, as follows, were elected by a unanimous vote: President, J. Olin Howe; vice-president, Charles N. Hulbert; treasurer, William T. McNamara; secretary, Charles H. Tirrell; membership committee, Louis M. Alofsin, M. D., M. W. Alling, Charles Delaney, Charles R. Nichols, Sr., Joseph E. Shea; nominating committee, Edward J. Crawford, Frank L. Chapman, Francis P. Bent; executive committee, Howard C. Russ, Raymond E. Stefferson, J. R. Powelson, Frank A. Lester, Warren K. Dowe, C. Leroy Storms, Harold H. Thresher, James H. Albertson.

President Albertson then spoke of a member of the society who has passed away since the last meeting in December, Fred Lewis, whom Mr. Albertson described as one of the most ardent workers for the Norwich society, and the meeting stood in silent prayer for one minute in memory of Mr. Lewis.

In retiring from the office of president of the society, Mr. Albertson said that he wished to suggest a purpose for the Norwich club—and that purpose is service—Norwich men for Norwich boys.

President-elect J. Olin Howe then told of his boyhood days in Norwich and introduced Hamilton Wright, a big-game fisherman and a native son of Connecticut, who was born in New Haven. Mr. Wright told of some very interesting and exciting experiences while fishing for sharks, turtles and baracuda, in Florida, the Gulf of Mexico and in other places.

Mr. Howe then introduced the speaker of the evening, Captain Simon Lake, the father of the present-day submarine. Captain Lake said that as a boy he read "Twenty Thousand Leagues Under the Sea" by Jules Verne and from that time on he has been building and designing submarines. At the age of 16 he built his first submarine, which was 14 feet long and in which he and his cousin submerged to a depth of 15 feet. Over 30 years ago he invented the diving compartment by means of which he could leave and enter his submarine while it was submerged.

He then spoke in general terms of the two disasters at Provincetown and New London and said that his company built the S-51. Captain Lake spoke of the use of submarines in the past war and then spoke of the commercial use of submarines. He said that there were very great possibilities for the commercial use of the ships. First, in opening up the very rich territory of northern Russia and Siberia; second, in underwater engineering work such as docks, foundations, etc.; third, in opening up underwater gold mines and drilling underwater oil wells, and fourth, for mapping underwater. Cargo-carrying submarines traveling from Liverpool to Hongkong would cut their trip right in half by sailing north of Russia and Siberia, traveling partly on the surface and some of the way traveling submerged along under the ice.

Captain Lake's talk was one of the most interesting speeches that the society has enjoyed in recent years.

The meeting adjourned at 11:30 p. m.

The members present and the guests were Frank A. Lester, Raymond E. Stefferson, Charles H. Tirrell, Hamilton M. Wright, J. H. Albertson, Simon Lake, J. Olin Howe, W. T. McNamara, Harold Thresher, John R. Powelson, Frank W. Hamilton, James A. Somers, M. D., Charles F. Noyes, Louis J. Chamansky, E. J. Crawford, C. A. Beach, William F. Converse, O. Chester Johnson, Arthur B. Morton, Walter L. Post, George E. Lucas, Warren K. Dowe, William B. Klein, Joseph Klein, Royal B. Klein, Dr. William P. Crawford, Jerry T. Riordan, Raymond F. Royce, C. O. Hero, William Blackhall, Roy Malman, Charles R. Nichols, Jr., H. Alofsin, Louis M. Alofsin, John C. Brooks, Charles N. Hulbert, Joseph E. Shea, D. D. O'Connell, Dr. Louis Lahn, T. F. Sullivan, William Osgood Morgan, Edward Harland Miller, Alanson P. Lathrop, Winslow Tracy Williams, M. W. Alling, Charles R. Nichols, Sr., Arthur P. McWilliams, H. Francis Andrews, Ambrose R. Taaffe, John J. McHugh, Francis Fahey, H. W. Keigwin, Anthony P. Arnold, John L. Mitchell, John F. Moult, J. D. Herr, M. G. Debonnet, D. Bush, H. H. Stillwell, Thomas H. Delaney, Frank L. Chapman, Louis R. Dressler, Edwin A. Reeves, C. Leroy Storms, Howard C. Russ.

LESSONS ON SERVICE IN BIBLE STUDY

At the men's Bible study class Wednesday evening at the local Y. M. C. A., the topic was "Unselfish Service." The scripture used was Mark 6:31-44.

In the discussion the following points were brought out: There is such a thing as selfish service; it is found where a person serves with the idea of getting something tangible in return. We have a right to expect a professing Christian to be courteous and thoughful at all times. The disciples had returned from a service trip and were very tired, and Jesus noticed this and suggested that they go to a quiet place to rest away from the crowds. They started but the crowds "beat them to it"; they reached the place before Jesus and his disciples. As night drew near the disciples urged the Master to send the crowds away that they might get supper, but Jesus said, "no, we will feed them here."

Jesus was the essence of thoughtfulness. There are some men who realize that they are their brother's keeper, and there are others who act on the principle, "every man for himself, and the devil take the hindmost." The crowds had pursued uninvited; they had invaded his privacy; but Jesus treated the crowd as guests. Jesus demonstrated the beautiful scripture passage, "Love beareth all things." Every true mother exemplifies this spirit. Lincoln did also, and so did McKinley.

When Jesus said that the crowd could be fed right on the spot, the disciples thought it absolutely impossible, but the thing was accomplished. The lesson is, start with what you have and more will be added. Make a start and the results will surprise you. The big business man never neglects the little things; he pays much attention to detail. It is a fact that great and good accomplishments come from small beginnings, and it is also true that much havoc is wrought and terrible consequences result from small beginnings in wrong doings. Sin usually begins in a small way. No man starts out to become a drunkard, and no man deliberately decides to live a low life.

LICENSING DOGS IS VERY SLOW THIS YEAR

Only about 750 of the more than 1,500 dogs which are annually licensed in Norwich had been licensed up to Thursday at the office of Town Clerk Harold S. Burt. This promises a rush to finish up the list in the few days remaining in this month and on that account the town clerk's office is to be open until 5 o'clock Saturday afternoon to accommodate the dog owners.

In New London 200 dog licenses had been issued up to Thursday, leaving 800 yet to be licensed.

GROTON MAN SUES FOR DAMAGE TO AUTOMOBILE

For damage alleged to have been done to his automobile, Joseph Workman of Groton has brought suit in the superior court against Margaret McNerney of New Haven on a claim for $1,000. The accident happened on George street in New Haven on Feb. 15, 1928 when machines owned by the plaintiff and defendant were in collision.

ONLY NINE NEW CASES FOR CRIMINAL SUPERIOR COURT

The May term of the criminal superior court for this county which opens next Tuesday in New London promises to be a short session. There are only nine new cases on the docket. Judge Dickenson will preside.

Trolleys On Daylight Time

The trolley lines will move their schedules forward an hour Sunday morning to accommodate their time to the beginning of daylight saving for the summer season.

SEEK MORTGAGE FORECLOSURE ON ABANDONED FARM

Benjamin P. Hewitt of Stonington seeks foreclosure of a mortgage for $17,000 in a suit he has brought in the superior court against J. Alfred Whipple, formerly of that town, but now of parts unknown. The suit is returnable in May.

It is alleged that on September 1, 1926, Whipple owned the plaintiff $17,000 on a demand note secured by a mortgage on the Pequotsepos farm in the town of Stonington. It is further alleged that Whipple abandoned possession of the premises and the same will greatly depreciate in value unless the plaintiff is placed in possession thereof, immediately. According to the complaint, there is still due on the mortgage the sum of $16,884.04.

GIRLS OF COUNTY WILL ATTEND CONFERENCE HERE

Arrangements are being made for the annual conference for girls of New London county, which is to be held here under the auspices of the Council of Religious Education, on Saturday, May 5, at the Community house on Church street.

The morning session will open at 10:15. A worship service will be led by Dr. David A. Pitt, of the Central Baptist church. Leaders, who will speak in the morning and conduct conferences on Vocations, will be Miss Faith C. Lee, of Willimantic Normal school training department; Miss Lisbeth Macdonald, home nursing specialist, Connecticut Agricultural college, and Mrs. George H. Prior, of Jewett City, who is well known to many in this section as a speaker of unusual interest. A banquet will be served at noon by the entertaining church. In the afternoon the worship service will be led by the girls of the Norwich Town Congregational church. Miss Una Ritchie will sing some Kentucky ballads as a special musical feature of the program. Miss Ella C. Hoxie, of Sholapur, India, will speak on India. Those who have heard Miss Hoxie speak know that she is very much worth hearing. The recreation is in charge of the girls of the entertaining church and will come at 3 o'clock when the conference will adjourn. The registration fee of $1 is to be paid when the girls arrive at the church. Every church is expected to send in the number expecting to attend to Mrs. D. C. Stone, Hanover, by April 30.

COUNTY DELEGATES GOING TO 4-H CLUB ROUND-UP

This county will send 29 4-H club boys and girls and 15 4-H club leaders to the state 4-H club round-up in Hartford today (Friday). Nearly every club in the county will send a delegate and many of the club leaders will go.

The state 4-H club round-up is made possible by the Connecticut Chamber of Commerce, Connecticut State Grange and the agricultural committee of the Connecticut Manufacturers association co-operating to bring rural boys and girls together and furnish a banquet and lunch for them.

The program starts with a banquet at the Hotel Garde at 6:30, following which there will be addresses by prominent business men, club leaders and club members. The delegates will stay at the Hotel Garde for the evening. Breakfast will be served at the Hotel Garde, after which sectional meetings for club presidents, secretaries, song leaders, club reporters and local leaders will be held. Following these meetings tours will be conducted to the following places of interest: State library, state capitol, Pearl street fire house, Swift & Co. packing house, Morgan Memorial and the Hartford Times Publishing Co.

Lunch will be served at the Hotel Bond ball room at 12. Following lunch addresses will be given by club members, leaders, and interested business men.

Miss Julia Rodman, of the Franklin Thimble Wearers, will address the evening meeting, telling what club work has meant to her and the community.

Donald Chappell, of the Red and White Poultry club of Stonington, will address the Saturday luncheon group; he will talk on his experiences in 4-H club work. The following are the delegates from New London county:

Bernice Percival and Rose Norcross, Gales Ferry; Alice Rathbun, Mrs. G. K. Brush, Edna Lamb, Miss Florence Rockwood, Marion Robinson, Miss Julia Rodman, all of Franklin; Louis Garceau, Bozrah; Miss F. McIntosh and Mrs. F. B. Williams, Lebanon; Willis Copeland and George Wood, Waterford; Bernard Crandall and Edward Frink, North Franklin; Richard Cummings, Lebanon; Frederick Casavant and Albert Lillibridge, Norwich; Donald Chappell and Edward Mueller, Stonington; Marion Brand and Miss Janis Crary, Preston; Russell Waldo, Lebanon; Richard Smith, Franklin; Mrs. Weaver, Grace Campbell and Helen Weaver, Griswold; Joseph Sheldon, Voluntown; Janet Kenyon, Waterford; Helen Ryan, Franklin; Donald Cummings, Lebanon; W. W. Service, Joseph Griffing and Reginald Lewis, Preston; Mrs. Mary E. Peckham and Olive Fletcher, Voluntown; Nathaniel Manning and Mrs. Revere Beebe, Lebanon; Edgar Goyette and Charlotte Babbitt, Hanover; Leo Winokar, Salem; Florence Pendleton, Preston; Jason Kingsley, Franklin.

Will Address Men's Club

Philip A. Johnson and Arthur M. Brown are to be the speakers before Park Church Men's club when it holds its postponed meeting next Monday evening.

Free!

with every purchase of THREE FLOWERS FACE POWDER this charming Dainty Powder Sifter, in a lovely satiny-silver finish. Convenient for your hand bag.

— THE —
Lee & Osgood Co.,
PRESCRIPTION SPECIALISTS
Norwich, Conn.

OPENING
— OF —
Bill's Music Shop
LOCATED AT 57 FRANKLIN STREET
With a Large Line of
Musical Instruments, Novelties, Gifts

We want to thank our many friends and patrons for the past and hope to meet them all at our new location, which is more convenient to serve you.

THIRTY DAY FREE OFFER

A teacher will be supplied for the first five lessons on any instrument purchased.

Our Motto is "Quantity and Quality at Low Prices"

DISTRIBUTION MADE OF H. B. DAVENPORT ESTATE

The late Henry B. Davenport, who for many years was proprietor of the Wauregan hotel left an estate which inventoried $125,891.89, of which $102,924.24 was in personal property, and the final administration account had just been filed with the probate court and given approval there by Judge Nelson J. Ayling.

The two executors, Martin E. Jensen and William H. Shields, Jr., are each allowed $2,500 for fees and commissions and Judge Ayling's fees amount to $97.50.

From May 8, 1927 to April 8, 1928, the executors paid to Lucy M. Davenport, widow, an allowance under decree of probate court for a period of 12 months, the sum of $4,800, while during the same period the sum of $600 was paid to Sara C. Wilmarth, which was a bequest of $50 monthly under the will for a period of 12 months.

In the distribution of the remainder of the funds of the estate, the final account sets out as follows:

"Be reserved to provide for $50 monthly annuity to Sara C. Wilmarth under will (of which all that may be left after the death of said Sara G. Wilmarth goes to the residuary legatee, Lucy M. Davenport), $10,500.

"On hand to be distributed to the residuary legatee, Lucy M. Davenport, including clothing inventoried at $10, ring inventoried at $5, money due from Byron J. Frink inventoried at $65,491 shares Parker-Davenport Co., inventoried at $93,525.19, two shares of Bridgeman Corp., pf., inventoried at $200, and one share of Bridgeman Corp., inventoried at 0.00, $99,330.79.

HEBRON BOY SAYS HE ESCAPED FROM KIDNAPPERS

A 13-year-old Hebron schoolboy reached his home Wednesday night exhausted with a big bump on his head and a story of being dared to drive a car by the two occupants who knocked him unconscious and drove him about for several hours until he recovered consciousness and escaped from the car, in some unfamiliar place, near the New London turnpike.

Hyman Frankel, son of Mr. and Mrs. Max Frankel of Hebron, was coming home from Windham high school Wednesday afternoon where he is a freshman when he saw two men in the road beside a Studebaker sedan with a green license plate—he did not note the number—he told his parents. As he came up to them they stopped an argument and dared him to drive the car. He accepted the challenge and the minute he was at the wheel they jumped in with him and forced him to go where they wished. He drove from Hebron to Marlborough, then on the New London road until he was directed to make several unfamiliar turns. Finally, he said, one of the men hit him over the head and he lost consciousness.

Some time later he recovered consciousness, he said. When his captors were not noticing him he jumped out of the car and hid in the darkness until they had disappeared. Then he started with no idea of which direction he should go, until at last he reached familiar territory. From there he made his way home safely.

Examined by a physician he was found unharmed except for the bump on his head.

Took Prizes in Pinochle Club

When the Jolly Eight Pinochle club met Thursday with Mrs. Charles Hamblen, the first prize was awarded to Mrs. William Farrell, score 7380, and the consolation went to Mrs. Harry Blackburn, score 5980. The next meeting is to be held with Mrs. Walker of the New London Turnpike.

Federation of Bible Classes

The fifth annual convention of the National Federation of Men's Bible classes will be held in Newark, N. J., on Saturday and Sunday, April 28 and 29 at the Second Presbyterian church, which will be the headquarters.

A special train for the Connecticut delegation will start from Hartford at 8:30.

SEEKS DIVORCE FOR HUSBAND'S INTEMPERANCE

Blanche (Congdon) Sullivan of Mystic has brought suit in the superior court for a divorce from Frank L. Sullivan of New London. The couple was married Nov. 15, 1917, and it is alleged that for more than three years last past, the defendant has been and now is habitually intemperate.

Paramount Famous Lasky corporation estimates its first quarter profit at $2,250,000, or $3.27 a share on its common, about 9 per cent greater than the record first quarter profit of 1927.

Value — Service — Terms — Quality
Beauty — Comfort — Style

Are what you receive when you have your Optical needs taken care of here.

H. A. HUNTER

OPTOMETRIST AND OPTICIAN With M. MALLOVE & CO., Inc.,
82 Main Street, Norwich, Conn.
CASH OR CREDIT

Schwartz Bros. Inc.

Starting tomorrow
Amazing 7-day SALE of
ALASKA
REFRIGERATORS
The buying event of the season!

Alaska Cork Wall Window
Patented June 30, 1925

Proof of Cork Insulation

Alaska is the only refrigerator with a Cork Wall Window. You can look through the little window on the front of every genuine Alaska and see for yourself the cork insulation that keeps in the cold, out the heat and down the ice bills.

$5 cash
allowed for your old
REFRIGERATOR
on the purchase of a new ALASKA during this
SALE!

Tomorrow the first and biggest day
Get a famous Alaska Now!

Now is the time to replace your worn-out old refrigerator with a fine new one—an Alaska.

Alaska is the refrigerator famous for its cork insulation and Cork Wall Window that makes it visible. Saves food. Saves ice. Keeps down ice bills. Has the most perfect air circulation—beautiful white porcelain or enamel linings, easy to keep clean and sanitary, rugged construction. Every other desirable and modern feature. No refrigerator you can buy is more beautiful in design and finish outside and inside, preserves your food better, keeps your ice bills lower, gives more years of service.

Due to scientific design, most Alaskas are adaptable to either ice or mechanical refrigeration

Here in all sizes—all styles—all prices. And every refrigerator offered during this sale at a special price—and with a $5.00 allowance for your old refrigerator regardless of condition or make. Sale opens tomorrow. Be here sure!

Rare values—and $5.00 allowed for old refrigerator

$1.00 Delivers an ALASKA

Prices from $9.75 and up

$1.00 Weekly Pays for an ALASKA

SCHWARTZ BROS., Inc.
MAKERS of HAPPY HOMES
76-84 MAIN ST.
NORWICH, CONN.
COMPLETE HOME FURNISHERS

SEE OUR WINDOW DISPLAY

Norwich Bulletin

1790 — 1928

VOL. LXIX—No. 202 | POPULATION 30,689 | NORWICH, CONN., SATURDAY, APRIL 28, 1928. | FOURTEEN PAGES — 108 COLUMNS | PRICE TWO CENTS

THRONGS GREETED CREW OF THE BREMEN IN NEW YORK; BURIAL OF FLOYD BENNETT

The German-Irish Transatlantic Fliers Arrived at Curtiss Field Just Before 2 P. M. Yesterday—When It Became Known That the Fliers Were to Continue to Washington By Train the Rotunda, Corridors, Passages, Stairways and Waiting Rooms of the Pennsylvania Station Were Jammed—Police Reserves Were Called and Pushed an Opening For the Fliers—Today in Washington They Will Pay Honor to the Memory of Floyd Bennett—Funeral of Floyd Bennett Graphically Described.

CREW OF BREMEN TO OFFICIALLY ENTER NEW YORK THIS P. M.

NEW YORK, April 27—(AP)—Mayor Walker today issued a proclamation announcing that the crew of the Transatlantic plane Bremen will make their official entry into this city tomorrow afternoon. The fliers were expected to reach Mitchel Field from Washington at about 3 P. M.

Baron Von Huenefeld, Captain Koehl and Commandant Fitzmaurice paid a flying visit to the city today, hurrying through on the way to Washington to pay tribute to the memory of Floyd Bennett, who was buried today at Arlington cemetery.

NEW YORK, April 27—(AP)—After a tumultuous three hours which reached a climax with a friendly assault by thousands of admirers, the German-Irish trans-Atlantic fliers sought refuge on a train for Washington.

In that city they will pay honor to the memory of Floyd Bennett, North Pole flier who died while on a mission to aid them and who was buried in Arlington cemetery this afternoon.

On the way to Washington from Quebec, where Bennett died last Wednesday, the funeral party paused here while New York paid tribute to the memory of its own air hero.

Thousands filed reverently through the 71st Regiment armory where Bennett's body lay in state for three hours before the journey to Washington was resumed. There were no funeral services here, only the mute tribute of bowed heads. Radio stations broadcast memorial programs, and the flag-draped caisson which bore the body from the armory to the railroad station passed along streets lined with silent spectators.

The relief plane from Greenly Island landed at Curtiss field with the ocean fliers just before 2 o'clock and because the landing was unannounced the crowd there was of proportions easily handled by police. But the crowd here was another matter.

As soon as the announcement was made that the fliers, because of bad weather, would continue to Washington by train, throngs began to gather in the Pennsylvania station. The main rotunda, the corridors and passages, the stairways and waiting rooms filled until there was no room to move.

Police reserves were called from all the nearby stations and, unlimbering their clubs, prodded and pushed an opening for the fliers to make their way to the station master's office. It was a short journey, but a stormy one.

Major Fitzmaurice was cut off from his German comrades. Miss Herta Junkers was completely lost for a time, all were lostled and pushed and pulled, slapped on the back and cheered. At last all were locked safe in the station master's office, breathless, pale, disheveled, but smiling. And the baron's monocle was still in his eye, which seemed to please him immensely.

The crowd besieged the office and the fliers waved and smiled through the windows. Then a way was opened through the crowd and the fliers were escorted to the train platform, which was barred to all but their party, and boarded a special car.

At 5:01 the train pulled out, the fliers waving from the rear platform and the crowd cheering hysterically.

GRAPHIC DESCRIPTION OF FUNERAL OF FLOYD BENNETT

Honors reserved for those who achieve Honors reserved for thosew ho achieve high place in service under the flag were bestowed in the name of the American people today on Floyd Bennett, naval machinist, who shared with Byrd the first air flight to the north pole.

First American to die of that gallant fellowship of adventurers of the skies who have written their names in world history during the swift years just over, Bennett was laid to his long sleep deep in a rain-drenched, steep-sloping hillside of Arlington National cemetery that looks out toward the north and the icy barriers that guard the pole.

Just a week ago he set out to carry relief to German and Irish comrades of the air fraternity, stranded with a crippled ship after they had succeeded in spanning the Atlantic from east to west. Death came to him through exposure on that rescue trip.

For this young knight of the new chivalry of the air, although humble his rank, full military honors were accorded. A battalion of blue jacket comrades were his escort; three rippling rifle volleys, crackling through the rain and cold wind that swept the hillside, paid him a sailorly salute and the soft call of a bugle sent him to rest with "Taps," lights-out for soldiers or sailors on ship or shore.

Despite a downpour that grew heavier as time passed, the roped enclosure about the waiting grave was banked about with men and women for hours before the solemn strains of the navy band told that the aviator was coming to the end of his long last journey from Quebec. Above the grave itself, a brown tent fly had been stretched by army comrades and along the sides were banked row on row wreaths and clusters of bright flowers. The first to be set in place was that from president and Mrs. Coolidge.

When the train pulled in, a motor hearse awaited, as the military funeral was to start only at the gate of the old cemetery itself. High officials of the navy and other government departments had gathered in honor of this humble sailor-aviator however, and it was the hands of comrade petty officers in the navy that lifted the casket down and bore it out to the hearse.

A swift trip across the city followed, few of those on the rainswept sidewalks noting its significance. But at the old gateway through which so many whose names stand high in American history have passed to their place of last honor in Arlington, the drenched column, the band and a little group of commissioned fliers who were once fellow students with Bennett and who flew from Hampton Roads to Washington to pay him a comradely farewell, waited to take over the final rites for the dead.

The half mile march to the graveside was made with the rain beating down and a cold wind tugging at the dripping colors. Over the casket, as it was transferred from hearse to an army gun caisson with army comrades checking the cold, restless six horse team, a sodden flag was spread. Behind came the cars that bore Admiral Hughes, chief of naval operations, Assistant Secretary Warner representing Secretary Wilbur, diplomats and government dignitaries. Just before that, Secretary Hoover made his way to stand near the grave throughout the brief ceremony and the air attaches of the British and Spanish embassies also defied the storm to pay their respects.

At the grave, simple rites for the dead were pronounced by Rev. L. E. Smith of Norfolk, Va., pastor of the church of which the dead aviator was a member. With him was Senior Chaplain Dickins of the navy.

There was little room under the dripping khaki tent fly for even the nearest kin of the dead or the high officials who had come. Many stood outside in the fast increasing downpour, hats off under the deluge, throughout the ceremony. The voices of the clergy were audible hardly ten feet away.

The escort of bluejackets, with water dripping from their round flat caps, had moved around to line up on the hillside below the grave under trees that are just breaking out in green. Over the grave itself a single tree spread its branches almost reaching to the nearby monument that covers Admiral Robert E. Peary, first to win his way to the north pole.

Behind the clerxymen stood the widow, leaning on the arm of a naval officer as the low voiced service was completed. Over the casket the great flag that had draped it was still hiding the coffin itself to the last, held widespread in the hands of the eight petty officers who had borne the heavy weight to its place.

Back with the mourners stood one man who was saying goodbye to a comrade into whose hands many a time he had trusted his life and all his hopes. It was Commander Byrd, air conqueror of the pole. He had counted on Bennett in the new venture to the antarctic he is preparing and dropped everything to rush to Quebec when word reached him that his companion in the northern dash had been stricken.

A muttered command down the hillside brought rifles of the escort to "present" when the last prayer was said. A moment later breechlocks rattled, then the sharp blast of the rifles rang out. Three times they barked beneath the dripping trees, then the bugle lifted the slow notes of the old soldier and sailor lullaby and Floyd Bennett, sailor, air explorer, loyal comrade and ranked with the bravest of the brave was left alone amid the company of admirals and generals who sleep close about this humbly placed hero of peace.

At the last and as the shivering, drenched hundreds who had clung to their places to the end were straggling away to waiting cars, the widow bent forward to lay her own tribute of flowers on the grave. Then she turned and, tottered on the arm of her officer escort, made her way to the machine that bore her swiftly away.

BREMEN CREW ARRIVED IN WASHINGTON LAST NIGHT

WASHINGTON, April 27—(AP)—The crew of the trans-Atlantic plane Bremen arrived in Washington tonight by train from New York. They thus completed the journey begun by airplane at Lake St. Agnes, Quebec, early today, in an unsuccessful effort to reach this city in time for the funeral of Floyd Bennett.

Nearly a thousand persons cheered the fliers as they left the train. There were no ceremonies. German embassy and Irish Free State legations officials having arranged that the visit should be as informal as possible.

Officials of the embassy and legation met the aviators, along with Assistant Secretaries Davison of the war department and Warner of the navy.

GERMANY REPLIES TO THE ANTI-WAR PROPOSAL

BERLIN, April 27—(AP)—Dr. Gustav Stresemann, the foreign minister, handed to Jacob Gould Schurman, the American ambassador, tonight the German reply to Secretary Kellogg's anti-war proposal.

The German reply was also brought to the notice of the ambassadors of the other powers to whom the American proposal was submitted.

Neither the foreign office nor the American embassy is yet willing to divulge the contents of the German note, which it is learned will be published simultaneously on Tuesday next in the interested capitols.

CABLED PARAGRAPHS

ROME, April 27—(AP)—Pope Pius celebrated mass himself at St. Peter's this morning for the delegates to the fourteenth Cecilian congress of sacred music.

TURIN, Italy, April 27—(AP)—King Victor Emmanuel will be created a full fledged professor, "honoriscausa," of Turin university when he is here next week for the duke of Pistoia's wedding.

HEIDELBERG, Germany, April 27—(AP)—The annual congress of the world alliance for international friendship through churches opened here today at the university of Heidelberg with Professor Sigmund Schultz of Berlin presiding.

DUBLIN, Irish Free State, April 27—(AP)—The Gaelicizing of the Free State is proceeding with the ardent support of the government, which is particularly encouraging the use of the Irish language in the schools, but is meeting some setbacks.

BUENOS AIRES, April 27—(AP)—The municipality today approved a contract for 2420 pesos for the work of repairing a monument to George Washington which was damaged by the explosion of a bomb during the agitation over the Sacco-Vanzetti case then before the courts of Massachusetts.

TESTIMONY BY ATTORNEY GENERAL A. K. READING

BOSTON, April 27—(AP)—Attorney General Arthur K. Reading today told the special legislative committee investigating his conduct in office that Hugo B. Monjar, former president of the Decimo Club, Inc., of New York, attempted to disfranchise delegates to the national convention of the club in October, 1927. He said Monjar's motive was retention of control of the club by himself and his picked board of governors.

Reading said Monjar changed the constitution which Reading had revised so it would be impossible for the delegates to elect a new president and board of governors. Monjar failed in his aims and he and the old board were not re-elected.

Reading today told of the work he did for the club. He took up two hours telling of the investigation of laws he made before revising the constitution and by-laws. He denied threatening Monjar and said Monjar had agreed to repay the club $99,000 and to submit his contract to the members for approval.

The check used in paying Reading $25,000 was introduced as evidence. Reading explained that as the check was made out to Herbert L. Barrett, Boston lawyer whom Reading had engaged to appear in his place should the Decimo club become engaged in any litigation, he asked Barrett to sign a letter which he had dictated relative to revision of the Decimo constitution. It was this letter that Joseph D. Webster told the committee two weeks ago was received and filed at the Decimo club as having come from Reading.

The hearing adjourned until Monday when Reading will again take the stand.

PROPOSITION TO TEXTILE STRIKERS IN NEW BEDFORD

NEW BEDFORD, Mass., April 27.—(AP)—A definite proposition to the textile strikers was made by President Thomas F. McMahon, of the United Textile Workers of America, who with John L. Compos, and F. J. Gorman, of the same body, met the executive board of the New Bedford textile council this afternoon in conference. The proposition was that the U. T. W. invite the organized textile workers of New Bedford identified with the textile council to file application for affiliation with the U. T. W., with the understanding that there will be no financial obligations to the U. T. W. by the unions here until a reasonable time after the settlement of the present strike. President McMahon said that matters of policy are to be left to be decided by the September convention of the U. T. W. The purpose of the conference was to discover a basis upon which support of the A. F. of L. unions could be secured for the New Bedford strikers.

The executive board agreed to submit the proposition to the full council meeting. President McMahon giving his pledge on behalf of the U. T. W. that if favorable action was taken on his proposition that the door would be open to A. F. of L. organizations throughout the country to raise a fund for financing the present strike here.

PREMIER BRIAND SHOWS SATISFACTORY IMPROVEMENT

PARIS, April 27—(AP)—M. Briand, who has been obliged in the past two weeks to forego affairs of state on account of a serious and apparently baffling illness, is beginning to show what the attending physicians describe as "satisfactory improvement."

For a time no official diagnosis of his ailment was made public, but yesterday it was described as influenza. He was already beginning to show signs of improved condition, and this, today's official communique stated, continues. No mention is made of the probable date of the return of the foreign minister to his duties.

WEATHER BUREAU WARNS OF NORTHEAST STORM

WASHINGTON, April 27—(AP)—The weather bureau today issued the following storm warning:

"Advisory northeast storm warnings extending north of Atlantic City to Boston 4 p. m. Disturbance over South Carolina moving northeastward with increasing intensity, will cause strong north winds, probably reaching gale force and shifting to northwest Saturday morning."

Devastating Storms in Southern States

Many Buildings in Florida Wrecked by Tornado Forces

ATLANTA, Ga., April 27—(AP)—Wind storms, torrential rains and floods continued their ravages in the south today from Arkansas eastward to Florida.

A general storm with winds of tornado force blew across the central portion of Florida, wrecking buildings at Inverness, 70 miles north of Tampa, disrupting communication and isolating more than a dozen towns and villages. Meagre reports did not establish whether there were any casualties. Gainesville and Ocala were among the isolated towns.

A small tornado wrecked several buildings on the outskirts of Waycross, while other Georgia towns reported high winds and heavy rains.

Rivers of southern Georgia, already out of their banks with last Sunday's torrential rainfall, received new volumes of water and many places reported record stages.

Serious flood conditions were forecast along the Apalachicola and Choctawatchee rivers in northwestern Florida because of new floods piling upon the crest of the deluge which already has caused tremendous damage to the upper valleys. Hard rains fell throughout the flooded territory and communications were down.

The inhabitants of West Bainbridge, Ga., on the Flint river, were prepared to evacuate their homes with the river seven feet above flood stage and rising steadily.

The highest flood stage ever known was rushing down the Withlacoochee river on the border of Georgia and Florida. The stream was endangering a stretch of the Atlantic Coast Line railway as well as numerous highway bridges.

Cooler weather came to many sections, the thermometer rapidly falling from Atlanta northwestward.

Snow fell in eastern Kentucky, melting rapidly in most places, but here and there reaching a depth of four or five inches. Indications pointed to more snow and fruit crops were imperiled.

OOM, THE OMNIPOTENT, SEEKS ANNULMENT OF MARRIAGE

NEW YORK, April 27.—(AP)—On the ground that his wife is insane, Winfield Jesse Nicholls, once assistant chief in the Nyack colony of Pierre Arnold Bernard, also known as Oom the Omnipotent, is seeking annulment of his marriage to the former Barbara Rutherford Hatch, daughter of Mrs. William K. Vanderbilt.

The suit was disclosed today when Supreme Court Justice Levy signed an order permitting Nicholls to serve his suit on his wife by publication. Nicholls said he did not know the whereabouts of his wife, except that she is "somewhere in France in a sanitarium."

They were married secretely at New City, Rockland county, on August 11, 1924, shortly after she joined Bernard's so-called love cult, the headquarters of which were at the Clarkstown Country club where she met Nicholls. They separated after one year. Nicholls said in his complaint. Three years before the marriage Mrs. Nicholls had been divorced in Paris from Cirll Hatch whom she married when she was 21 years old.

Nicholls, who described himself as an artist and writer, said in order to marry him she fraudulently represented herself to be "in all respects normal, mentally and physically," while in fact at the time of the ceromnny she "was then or had theretofore been a lunatic and was or had theretofore been in other respects abnormal, mentally and physically." Nicholls said he would not have married her had he known of the abnormalities he alleges.

Coolidge Finds Flood Bill Not Acceptable

Hopes Conferees Will Agree Upon a Measure to Which He Will Give His Approval.

WASHINGTON, April 27—(AP)—President Coolidge regards the flood control bill passed by the house as no improvement upon the similar senate bill. His hope at present is that the conferees of the two houses will agree upon a measure to which he will be able to give his approval.

This is the last of the major pieces of legislation still on the congressional calendar and the full speed ahead signal has been given by leaders for this bill. However, a long period of conflict seems in sight when the house and senate seek to reconcile their tax views.

If the senate adopts the rate program voted into the bill by the republican majority of the finance committee, there will be a reduction difference of $80,000,000 between the two bills, the house having voted for $290,000,000. The main point of difference, however, with the house on corporation tax, which it voted to cut to 11 1-2 per cent, while the senate republicans decided on a drop from 13 1-2 per cent to only 12 1-2 per cent. Work was completed on the bill today by the finance committee after consultation with E. C. Alford, special assistant to the secretary of the treasury, and Middleton Beaman, chief of the executive council of congress, who have drafted many of the technical administrative provisions.

A final report on the bill, however, was postponed until Monday to permit the committee to read the revised print of the measure.

What Advertising Has Done.

Grandmother was a wonderful housekeeper in her day and generation. Women of today have modern conveniences which make it possible for them to be better housekeepers. They have learned, through advertising, of the many utensils that make housework lighter and do it better. They have learned, through advertising, of better foods and how to prepare and serve them more attractively. They have bought, because of advertising, the many time and labor saving devices that we have come to regard as every-day necessities.

Because of advertising, women have more time for relaxation and the social amenities. They look younger. They are younger—by years—than grandmother at the same age. Advertising has made that possible.

Read The Bulletin advertisements, follow them and remain young.

During the past week the following news matter has appeared in the columns of The Bulletin:

Bulletin	Telegraph	Local	General	Total
Saturday, April 21	121	166	369	656
Monday, April 23	102	159	356	617
Tuesday, April 24	124	148	324	596
Wednesday, April 25	129	154	316	599
Thursday, April 26	125	131	346	602
Friday, April 27	132	118	337	587
Totals	733	876	2048	3657

COMMUNIST BELA KUN ARRESTED IN VIENNA

VIENNA, April 27.—(AP)—After six years of quiescence in Russia, where he was alleged to be employed by the communist international in preparing revolutionary plans to be put into effect in foreign countries, Bela Kun, notorious Hungarian communist, was arrested in Vienna today in dramatic circumstances.

Although only formally charged with entering Austria under a false German passport, which is punishable by three months imprisonment, Bela Kun's real intention, the police declare, was to renew his efforts to stir up a revolution in Hungary and inaugurate a red regime under the tutelage of Moscow. He may possibly later be charged with criminal conspiracy.

The arrest of the agitator caused a great sensation in Vienna and Budapest. Large quantities of communist propaganda were seized in his offices, ering of widespread subversive organsale drug concern.

The discovery of the presence of Bela Kun here was due to clever detective work and has led to the uncovto reach Vienna, cleverly choosing this lation, the police allege, with ramificaftions throughout the Balkan states. Bela Kun used five different passports.

In political circles it is believed that city as his headquarters because he was aware of the swift and terrible punishment that had been inflicted on his communist colleagues in Hungary. As he is a Hungarian citizen, Hungary could demand his extradition, but it is believed that the Hungarians will not care to have such a dangerous insurrectionist within their borders. They remember the havoc he caused during the sanguinary four months regime in 1919, when 1,000 or more of those hostile to him were put to death.

In political circles it is believed that Austria will insist upon retaining the pcustody of the fiery revolutionist, so that he may be either imprisoned or officially deported.

TO REPRESS COMMUNIST MANIFESTATION IN PARIS

PARIS, April 27—(AP)—Any attempt at a communist manifestation within the limits of the city of Paris on May day will be pitilessly repressed, it was announced today by Prefect of Police Chiappe.

The announcement was made after a conference with minister of the interior Sarraut, General Simon, chief of staff, General Gouraud, the military-governor of Paris, the colonels of the republican guard and other high police officials.

It was decided that in addition to the usual police forces of the city, the republican guard and important military effectives will be concentrated in various sectors of Paris "ready for action should circumstances warrant."

Interference with workers desirous of earning their day's pay will be summarily dealt with by instant arrest, Prefect Chiappe said, and foreigners found participating in manifestations will be expelled from the country.

TRUE BILL FOUND AGAINST ALLEGED SLAYERS OF STATE POLICEMAN NELSON

WILLIMANTIC, April 27—(AP)—A true bill charging Roland G. Lalone and Albert G. Raymond with murder in connection with the shooting of State Policeman Irving H. Nelson at Pomfret, April 6, last, was returned today by the grand jury empanelled by Judge L. P. Waldo Marvin in superior court.

Following the report of Sabin S. Russell, of Killingly, foreman of the jury, Judge Marvin issued a bench warrant for the men on the application of State's Attorney Howard C. Bradford.

The two men, who were arrested in Worcester and are now held in Springfield charged with various crimes, face a life sentence there if convicted. If turned over to this state by the Massachusetts' authorities they will be charged with murder in the first degree, carrying the death penalty if convicted.

BRIEF TELEGRAMS

The annual convention of the state department of Disabled Veterans of the World War, will be held at the Hotel Garde, Hartford, Sept. 21.

A large barn on the dairy farm of Louis Evans, in Windsor, was burned, the third fire here in ten days. The loss was $7,500. Twenty cows were saved.

Three insurgent leaders having a following of several hundred men have sent word to President Calles in Mexico City that they will surrender if their lives are spared.

Mrs. Luke Lossiter, of Bristol, yesterday claimed the body of a one-eyed man buried in Waterbury a year ago as that of her brother, Michael Francis Daly.

One hundred and twenty thousand families in Bulgaria have been rendered homeless by the earthquakes which have shaken many cities and villages within the last week.

A continuance until Tuesday was granted in police court in Meriden in the case of Arthur E. J. Reilly, editor of the Wallingford Times, who was arrested on charges of embezzlement.

The police in Bridgeport detained Frederick Reel, 19, of Canaan, on request of the state police, on a charge of stealing his uncle's car, the uncle being Postmaster William Reel, of that town.

Creation of a joint congressional committee to investigate the unemployment situation and methods of relieving it were proposed in a joint resolution offered in the two houses of congress.

Contracts for the new boys' dormitory and an isolation pavilion at Mansfield State Training school have been awarded at a total for both buildings of $111,275, by the trustees of the institution.

Two armed men held up a branch of the Standard Bank of Canada in Toronto and escaped with approximately $25,000. The men escaped in a closed automobile bearing a Michigan license.

Henry Delorey, of Medford, a carpenter, was burned to death in an explosion and fire which damaged a Great Atlantic & Pacific Tea company storehouse under construction in Dorchester, Mass.

Isadore Simonelli, of Danbury, member of a bankrupt foreign exchange firm in New York, was convicted by a jury of the theft of $1,500 from a customer of the firm. He will be sentenced May 10.

The missing fishing vessel, Lois H. Corkum, of Boston, was located by a coast guard seaplane as it drifted about in Massachusetts bay with engine disabled, and later was towed into Gloucester by a tug.

In a review of business conditions, the federal reserve board said that industrial production during March was in about the same volume as in February with a seasonal increase in the distribution of commodities.

Advices from Puerto Cabezas, Nicaragua, near the district where the forces of the rebel General Sandino have been operating recently, state that danger of attack on that city, as rumored, appeared very remote.

Before the Hamilton club at Chicago tonight, Senator Borah, republican, Idaho, will open his speaking campaign for a prohibition plank in the republican platform to be adopted at the Kansas City convention in June.

Chief Justice George W. Wheeler, who has been ill, resumed his office duties yesterday. He was given a welcome by those who have offices in the county building, in Bridgeport, and congratulated on his return to health.

Franz Berta, Hungary's largest automobile manufacturer, has asked the government to approve a gift to Lord Rothermere, British publisher, of a $200,000 automobile with a chassis of pure silver and a body covered with hammered gold.

A Mexican divorce obtained by Charles Ludwig Baumann, furniture dealer, and his subsequent marriage in Connecticut to May Starr Einstein were declared null and void in a decision by Supreme Court Justice Townley in New York.

Award of the distinguished flying cross to the two French fliers and the Italian aviator who have flown to this country, as well as to the crew of the Bremen, was proposed in a bill introduced by Senator Bingham, republican, of Connecticut.

The Amoskeag company of Manchester, N. H., sold to E. M. Fuller, of Gardner, Mill C of the Parkhill Mills, which was not sold at the auction several weeks ago, because of the low price offered. The price is said to be about $100,000.

An official transcript of the testimony given last Tuesday by Robert W. Stewart, wealthy Chicago oil official, before the senate Teapot Dome committee, was forwarded to John D. Rockefeller, Jr., who has substantial holdings in Standard Oil stock.

Percy Shaw, 50, traffic manager of the American Woolen company and for many years well known in the textile industry, was run over by a freight train on the New York, New Haven & Hartford railroad and instantly killed in Providence, R. I.

The world visible supply of American cotton is smaller than a year ago, the weekly report of the New York Cotton exchange showing 4,113,267 bales against 5,810,743. It decreased this past week 115,428 bales against 194,810 in the same week last year.

A meeting of coal mine operators of the Southern and Northern districts with representatives of the railroads serving both, to be held in Cincinnati May 3, was decided upon by about 50 railroad officials who had met in an effort to avert a threatened rate war.

The federal trade commission concluded four days of hearings in Washington in its investigation of power trust financing by looking further into the various activities of the National Electric Light association. Commissioner Edgar A. McCulloch announced that hearings would be resumed next Wednesday.

Dr. Giacanto Lecisi, who opened offices in New York last October, announcing himself as the only doctor of canon law in the United States equipped to plead marriage annulment cases before the Catholic church tribunals, was debarred from his practice by order of Cardinal Hayes.

DEATH OF MARTIN B. MADDEN, A G. O. P. LEADER IN CONGRESS

Veteran Congressman Was Stricken With Heart Disease and Died at His Desk in His Capitol Office—Was Talking With a Colleague When Stricken—Mr. Madden Was 73 Years of Age and Was Serving His Twelfth Consecutive Term as a Representative From the First Chicago Congressional District—Was a Strong Supporter of the Administration.

WASHINGTON, April 27—(AP)—Martin B. Madden, of Illinois, one of the republican leaders in congress and a power in the house of representatives was stricken with an acute heart attack today and died a few minutes later.

The end came as he sat his desk in his capitol office, talking with a colleague, he suddenly placed his hand over his heart and sank down in his chair. He was removed to a couch in the room and despite efforts to revive him he passed away without regaining consciousness. Representative Sproul, an Illinois colleague, with whom he had been talking, and a few

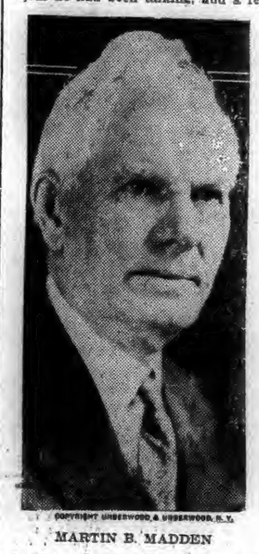

MARTIN B. MADDEN

other friends were with Madden when he died.

Up to the moment of his death Mr. Madden had been in a cheery mood. He had received a number of callers, including Representative Tilson, of Connecticut, the house republican leader, who brought him some souveniers of a banquet they had recently attended together.

Word of Mr. Madden's death spread rapidly about the house and within a few minutes the house, in whose stormy legislative battles he had participated for twenty-three years, adjourned out of respect for the "chief," as he was called by many of his friends.

There was silence in the chamber as the announcement was made and members seemed stunned at the news that the white haired chairman of the house appropriations committee, for whom all had deep admiration and respect, had passed from their ranks.

Mr. Madden was 73 years of age and was serving his twelfth continuous term as a representative from the first Chicago congressional district. He is survived by his widow and one daughter, Mrs. Paul Henderson, wife of a former assistant postmaster general.

Mr. Madden's body was taken to his Washington home where it will remain until Sunday. Then it will be brought back to the capitol to lie in state between the hours of noon and two p. m., in the chamber of the house. It will be placed on a train for Chicago where on Monday afternoon funeral services will be held at his home at Hinsdale, a Chicago suburb.

As chairman of the appropriations committee, Mr. Madden was a power both in the work of the house and in the administration of the fiscal affairs of the nation. Each year it is the duty of that committee to pass upon the annual expenditures of the federal government, totaling more than four billion dollars.

All ten of the annual supply bills had passed through the house stage of their legislative journey and five have become law. The other five remain in conference but their financial outlines were clearly established, they, in common with the others, bearing in every line the signs of the unfaltering devotion to duty that marked Madden's service.

A gladiator of the first rank, the veteran chairman recently had taken an active part in affairs of the house. It was to him that the administration entrusted leadership in the struggle to reshape in the house the senate's flood control bill opposed by President Coolidge.

That was Madden's last great effort, even as as he fought it out on the floor the shadow of death hovered above him, and it seemed to those who looked down on the struggle that his voice was not so ringing, that his dynamic energy in debate and his swift answer to challenge in argument were a little shaded by physical weakness. But the spirit that drove him was unfaltering, even when it led him back to renounce, in the face of certain defeat, the program he had championed night and day for the preceding week.

At that time, however, some of his colleagues commented on the apparent good health of the chairman, and the almost boyish enthusiasm he displayed in the legislative battle.

Several times during consideration of the flood bill Madden was called to the white house for conferences with Mr. Coolidge and he was regarded as spokesman for the president.

It was thought by his colleagues today that this work, coupled with the strain of a recent primary fight for renomination in his district, which he won by a large majority had sapped his strength which only about two weeks ago had been further taxed by a slight heart attack.

For several years, however, Mr. Madden has suffered with heart trouble and two years ago suffered an attack somewhat similar to that of today while sitting in his office. At that time he was taken to his home in an ambulance.

During the long congress recess last summer, Mr. Madden spent most of his time at a health resort on the southern coast of England, and when he returned to Washington in the fall was believed to be in the best health he had enjoyed in years.

CHICAGO SHOCKED BY DEATH OF REP. MADDEN

CHICAGO, April 27—(AP)—Official Chicago was shocked today by the unexpected news of the death of the state's most powerful representative in congress, Martin B. Madden, chairman of the appropriations committee.

The city council, over which he once presided, adopted appropriate resolutions, and, out of respect to Mr. Madden, adjourned until Monday.

The city hall will be closed on the day of his funeral at Hinsdale, a suburb, and the entire council and city department heads will attend. Flags on all municipal buildings were at half mast.

Among the many echoes of the April 10 primary with which Chicago still resounds is that of Mr. Madden's strenuous contest with William H. Dawson, Negro, for renomination in the first district. The district is composed of the first, second and third wards, and its population is predominantly Negro.

Negro leaders demanded a Negro congressman to represent them and Mr. Madden did not wage a personally active campaign. However, Mayor William Hale Thompson and other leaders invaded the ward with advice that the district could be represented to better advantage by a white man and especially Mr. Madden.

Madden won hands down and, since the district normally is republican, the aged congressional leader virtually was assured another term, which would have been his thirteenth.

The vacancy on the republican ticket caused by Madden's death will be filled by selection by the republican committeemen from the three wards of the district sometime before November. Homer Galpin, chairman of the county central committee, said after he was informed of the death of the veteran legislator.

The committeemen charged with the selection under the Galpin plan are Daniel M. Jackson and Oscar De Priest, Negroes, and Daniel Serritelo.

On the other hand some politicians said that since Mr. Madden had not been given a certificate of nomination it could not be issued in his name, and, following a recently established precedent, necessarily would go to the Negro Dawson.

COOLIDGE WOULD APPROVE SENATE $203,000,000 TAX CUT

WASHINGTON, April 27.—(AP)—Although the senate finance committee's $203,000,000 tax reduction bill ignores the administration's demand for retention of the automobile tax, President Coolidge is ready to approve it.

Opposition of the president to the proposal of the committee as well as of the house to wipe out the three per cent. automobile levy developed again today but it was made clear that Mr. Coolidge realizes it is the province of congress to determine how the revenue should be raised.

For that reason, the president is not going to turn against the senate bill on account of the automobile tax repeal alone. His only concern is that congress should make sure that sufficient revenue will be raised to meet government expenses and he feels that the $203,000,000 measure will not go beyond the means of the treasury.

Approval by the finance committee of the house provision for repeal of the automobile tax virtually ends the fight for this action which has been waged for several years by the automobile industry against the wishes of Secretary Mellon and President Coolidge. Democrats are practically a unit for this step and republican approval of it settled the issue.

President Coolidge believes the automobile tax should be employed to raise sufficient funds at least to support the federal road building enterprises. National road expenditures approximate $75,000,000 annually and it was estmated the automobile tax yielded $66,000,000.

PREDICTS ACTION ON TAX REDUCTION NEXT WEEK

WASHINGTON, April 27—(AP)—Promising to get the new $203,000,000 tax reduction bill before the senate by next Thursday, Chairman Smoot of the senate finance committee predicted today it would be disposed of there and sent to conference with the house within a week or ten days.

GREAT IMPROVEMENT IN INDUSTRIES OF THE STATE

HARTFORD, April 27—(AP)—Industrial trends in the state were indicated today when the Connecticut chamber of commerce in a summary showed that employment in March was seven per cent. greater than in February and that pay rolls in totals were 1.3 per cent. more.

The five year curve line has shown that employment is on the upgrade in March and the increase this year was greater than in two years preceding.

EARTHQUAKE RECORDED AT FORDHAM UNIVERSITY

NEW YORK, April 27—(AP)—An earthquake, described by Fordham university officials as a violent shock, was recorded on the seismograph at the university today. The disturbance started at 3.47 p. m., and reached its maximum at 4.08 p. m.

The distance was estimated by the Rev. John W. Tynan, director of the seismograph station, at 4,500 miles west of New York.

WILLIMANTIC

Office 824 Main Street. Telephone 1131-2.

LALONE AND RAYMOND INDICTED FOR MURDER

(Special to The Bulletin)

WILLIMANTIC, April 27—A true bill of murder was returned here this afternoon after a 15 minute deliberation by a Windham county grand jury called to consider the cases of Roland H. Lalone, 21 and Albert J. Raymond, 20, of South Worcester, Mass., alleged "ice box bandits" charged with being fugitives from justice in connection with the death of State Policeman Irvin H. Nelson of the Danielson barracks. Nelson was shot down while attempting to halt a bandit car in the town of Pomfret on the night of Friday, April 6. The jury listened to evidence from 23 witnesses, 14 from Massachusetts and eight from Connecticut, including two from this city, two from Pomfret, two from Danielson and one each from Stafford Springs and Putnam.

The authorities will now direct their activities to bringing Lalone and Raymond from Massachusetts, where they are now being held in Springfield, into this state to stand trial for murder in the first degree. Hope was expressed that the case might be scheduled for the present term.

All of the 18 members of the grand jury, who had been summoned by Sheriff Charles A. Gates, were present when Judge L. P. Waldo Marvin of Hartford convened court at 11:05 o'clock. State's Attorney Howard C. Bradford of Putnam explained the nature of the complaint. This was followed by the roll call of the jury by Assistant Clerk Miss Marjorie Bradford. The following answered: Walter B. Brown, farmer, Ashford; Oscar T. Atwood, town clerk, Brooklyn; Clinton E. Frink, merchant, Canterbury; George A. Reed, retired, Chaplin; Archa S. Walker, merchant Eastford, Harry L. Hecker, contractor, Hampton; Sabin S. Russell, attorney, Killingly; Henry W. Fontaine, merchant, Plainfield; J. Fred Ash, county game warden, Pomfret; Aldermar A. Brodeur, merchant, Putnam; William Pechie, retired, Putnam; Clarence H. Perry, farmer, Scotland; Irving E. Paink, merchant, Sterling; Alexander Maitland, farmer, Thompson; Frank M. Knight, retired, Thompson; Frank Fred M. Smith, physician, Windham; Frank M. Lincoln, insurance, Windham; and Charles M. Perrin, retired, Woodstock.

Judge Marvin then read the charge to the jury. In a 25 minute delivery Judge Marvin explained in detail the various phases of homicide and the penalties in the event that the accused are found guilty.

The jury was then ordered to the common council chamber to hear the evidence collected by the state. In organizing, the jury selected Attorney Sabin S. Russell as chairman. At 12:45 o'clock the grand jury was excused for lunch at the Nathan Hale hotel and deliberations were resumed at 1:45. Deputy Sheriffs Lester H. Blish of this city and Charles E. Ayer of Killingly acted as guards during the day, all the evidence being presented behind closed doors. Prominent authorities who were in the courtroom today included Commissioner Robert T. Hurley of the state police department, County Detective William E. Jackson of this city and Lieutenant Rose Urquehart of the Danielson state police barracks. Interested in such proceedings as were now held behind closed doors was a large number of spectators.

The jury returned to the court room at 4:20 o'clock and through Foreman Sabin S. Russell announced the finding of a true bill of first degree murder. Judge Marvin then ordered court adjourned without date.

Following the indictment for murder by the grand jury, State's Attorney Howard C. Bradford requested the court to issue bench warrants for the arrest of Lalone and Raymond on charges of first degree murder. Judge L. P. Waldo Marvin granted the request for warrants and they were issued to Sheriff Charles A. Gates. The warrants are to be used in the extradition of the murderers from Springfield, Mass., to Connecticut to stand trial.

During the deliberations of the grand jury at the session of the Windham county superior court today, Judge L. P. Waldo Marvin ordered the opening of court to take up criminal matters, these being confined to the dismissal of probationers whose names have been on the criminal docket list during the past two years. State's Attorney Bradford presented the following cases with explanations of the charges: Henry Jodoin, Irving Maddox, Fred Gardner, Ralph Hunt, Sherman Brothers, Gedeon F. Dumas, Lewis W. Perkins, Alphonse D. Parker, Ernest Deloque and Alphire Fournier. The court ordered these probationers discharged and their sentences indefinitely suspended.

Court was then reopened for the scheduled short calendar and assignment of cases. But one of the two cases on the short calendar was heard, that of the petition of Frank M. Lincoln, administrator, in the settlement of the estate of Bridge Casey, an estate of several years' standing. Judge Marvin took the papers in the case and reserved his decision.

The uncontested divorce case of Evelyn L. Taylor vs. John L. Taylor vs. John G. Taylor was heard, the petitioner alleging desertion. The plaintiff testified that she was married to the defendant on July 6, 1920, and that he had deserted her in September of the same year. This testimony was substantiated by witnesses. Judge Marvin then granted the divorce decree on the grounds of desertion.

The case of Herman Breitschneider vs. Charles P. Wilbur was claimed to be heard Tuesday of next week. Civil court was then adjourned until Tuesday of next week at 11 o'clock, in this city.

Complying with the patriotic traditions of Old Natchaug and with the wish of Governor John H. Trumbull, Arbor and Bird day was observed by the pupils and teachers of the Natchaug grammar school today. Fitting exercises were held in the assembly hall at two o'clock with parents and friends as guest of the sixth grade pupils. The program was planned for educational and entertaining qualities and was as follows: Grade six—Mrs. Sullivan. Governor's Proclamation, Valentine L. Murphy Jr., Arbor Day song, class. What the Trees Give, girls. Song of the Thrush, class. Forest Conservation, reading, John Sweeney. Trees (Joyce Kilmer,) recitation, class. The Birds' Singing School, class. The Boy Who Hated Trees, dramatization of a story, boys.

Grade VI—Miss Moriarty. The Nature Lover's Creed, class. The Gladness of Nature, Helen Woodward. America, the Beautiful, class. Facts about Birds and Trees, boys and girls. Woodman, Spare That Tree! Jennie Scheinman. James Learns About Arbor Day, boys and girls.

The funeral of Miss Mary J. Casey was held from the home of her brother, Edward F. Casey of 147 Church street this morning with a solemn high mass of requiem in St. Joseph's church at ten o'clock. Rev. Charles M. Kelly was celebrant, Rev. Paul J. Bartlewski, deacon and Rev. John Balaca, subdeacon. Mrs. Edmund R. Portelance presided at the organ and selections were rendered by a quartet composed of Miss E. Monica McKeon, Mrs. Henry Mathieu, John Fitzgerald and William A. Costello. Mis McKeon and Mrs. Mathieu were also heard in solos. Burial was in the family plot of St. Joseph's cemetery where a committal service was conducted by Rev. Father Kelly. The bearers were James F. Twomey, J. E. Sullivan, John Reilly, Joseph P. Cotter and John S. Sullivan of this city and William Casey of Hartford. Attending in a body were officers and members of the L. C. B. A., and relatives and friends present came from Philadelphia, Pa., Springfield, Holyoke, Plymouth and Lowell, Mass., Hartford, Baltic and this city.

Funeral services for Miss Catherine Dannhey were held at the late home, 64 South street, this morning with a requiem high mass in St. Joseph's church at nine o'clock. Rev. Paul J. Bartlewski was the celebrant and selections were rendered by a trio consisting of Mrs Mary Mathieu, William A. Costello and Walter J. Costello. William A. Costello sang the waiting hymn. The bearers were Jeremiah J. Sullivan, Arthur Meikle, John J. Sullivan and Thomas P. Foley. The committal service at the grave in St. Joseph's cemetery was read by Rev. Father Bartlewski. Arrangements were in charge of Killourey Brothers.

Edward J. Banfish, 17, was presented before Justice of the Peace Clarence H. Barlow of the Ashford town court early Thursday evening, charged with larceny and theft, to which he pleaded guilty. On separate occasions the youth took two suits and $30 in cash from his uncle, who is an Ashford resident. He was fined $26 and costs and sentenced to 30 days in Brooklyn jail. The case was prosecuted by Otto Hattin. The arrest was made by State Officer Frank A. Starkel, of the Stafford Springs barracks.

A barn containing considerable hay and several hens was destroyed with its contents by fire about 10 o'clock this morning. The barn is located on the old Burrill place, owned by John Susteck, about two miles north of Westford in Ashford. Loss is estimated at $1,500.

Notable progress is noted in the city construction jobs now underway in the laying of sewers for 600 feet on Mansfield avenue, north of Quarry street and of a six-inch water main for 1,300 feet on Tingley street. An eight-inch sewer pipe will also be laid on Tingley street from Main to Valley streets. Some 40 men, several of whom would otherwise be unemployed at this time, are provided with work in these civic improvements. With the completion of these jobs most of these men will be retained for the laying of sewers on Wilson street.

Miss Lucy Reddish of Missouri and Miss Gladys Greenman of Ohio, members of the normal school faculty left tonight for New York. Miss Reddish will go to Washington, D. C., to visit her brother.

Mrs. Darius K. Clark entertained at whist Thursday afternoon. Prizes were awarded to Miss Mabel I. Dimock, Mrs. E. S. Wyatt, Mrs. E. R. Smith and Mrs. Walter F. Grant.

William D. Casey of this city and E. L. Pults of Lebanon go to Putnam Saturday to participate in the championship checker contests.

Louis Zechiel is visiting his cousin, Mrs. Arthur Walter in Aurora, Ills., and will visit in Detroit, Mich., and Cleveland, O., before returning.

Elinor Champagne, daughter of Mr. and Mrs. P. J. Champagne, who is recovering from a three weeks' illness was surprised by the pupils of the eighth grade of the Natchaug grammar school who called Thursday afternoon and presented her with a sunshine basket and flowers.

Mrs. H. H. Critchlow has returned from Central Falls, R. I., where she attended the tenth annual meeting of the Woman's Missionary society which she helped to organize ten years ago.

Mrs. Emma S. Kingsley is entertaining Mrs. John H. Gutterson of Boston, Mass., formerly Miss May Holland of this city.

Normal School Notes

Miss Dorothy Livinson of New London will spend the vacation week in Waterbury.

Morgan R. St. John, music instructor, will spend a week at Niantic.

Miss Mary Quinn, teacher of Rural education, will spend the vacation week at her home in Hartford.

Miss Florence Gadbois of New London and Miss Winnefred Austin of Versailles are training in the 8th grade at the Model school.

Miss Catherine Fields of Fitchville, Miss Marion Browning of Norwich and Miss Evelyn Hanley of Mystic are training in the 7th grade of the Model school.

Mis Corinne Ellis of Baltic is to train in the 5th grade of the Model school

Training in the 6th grade are Miss Julia Daley of Waterbury and Miss Miriam Cohen of Willimantic.

Miss Marie Dooley of Middletown and Miss Rose Cohen of Willimantic are training in 6A at the Model school

Students training in grades 5A and 5B at the normal school are the Misses Margaret Anderson of Stonington, Helen Hutchins of Danielson Ida Grablefsky of Norwich and Julia Dytko of New London.

Training in the 4th grades are Frances Churchill of Rocky Hill, Ruth Barber of Hartford and Mildred Dunlop of Taftville.

EAGLEVILLE

Mr. and Mrs. George Frye of Phenix, R. I., Miss Mildred Grade and George Tootell, Jr., of Pawtucket, spent a few days recently with Mr. and Mrs George Tootell.

Roland La Count of Easthampton, Mass., was the guest Sunday of Mr and Mrs. George E. Adams. Mrs. La Count, who had been spending a few days with Mrs. Goodwin Jacobson, of South Coventry, and Mrs. Adams, returned home with him.

Mr. and Mrs. Carl Goodman and children of Easthampton, Mr. and Mrs. Alfred Warren and daughter Mr. and Mrs. Elliott Beebe and Robert Loomis of Storrs were recent guests of Mr. and Mrs. Edward Warren.

Miss Amy Tootell has a position with the J. C. Lincoln Co., of Willimantic.

F. M. Chadwick of Storrs spent Sunday with his daughter, Mrs. James W Green

Mr. and Mrs. Judd of West Haven were guests Sunday of Mr. and Mrs. Emil Laden.

John Thompson of Taftville spent the week end here.

Miss Dorothy Wright of Willimantic was a recent guest of Mrs. H. F. Thompson.

George Prue, who has been ill with grip, has returned to his work at Storrs.

Mr. and Mrs. George Tootell spent Thursday, the 19th, in Hartford with Mrs. Tootell's sister.

George Copeland of C A. C., at Storrs, spent Sunday with Mr. and Mrs. M. B. Donovan

Mrs. William Converse entertained a friend from Somers Wednesday.

About fourteen friends gave a surprise party to Alfred Johnson Saturday night, it being his birthday. Refreshments were served and a very enjoyable evening was spent.

GURLEYVILLE

The Benevolent society served an excellent supper in the conference room last Saturday, which was well attended. The net receipts were something over twenty-three dollars.

Mr. Gulliman has sold his farm in Chaffeeville to a man from Long Island, New York.

Miss Meriam Taylor of South Coventry was the guest of Miss Doris Wood Saturday and Sunday.

Dwight Beebe and family of Boston have returned home after visiting Mrs. Beebe's parents, Mr. and Mrs. George Dimock.

EAST HADDAM

Mrs. D. E. Lorentz, of Kingston, N. Y., is at the home of her father, C. H. Rogers, assisting in the care of her grandmother, Mrs. James E. Emmons, who has just returned from a five weeks' stay at the home of Mrs. Alena M. Cook.

L. E. Cook has returned home from Cleveland, Ohio, where he spent the winter with relatives.

Mr. and Mrs. Arthur Williams and daughter, Grace, of Hartford, were recent guests of Mr. Williams' parents, Mr. and Mrs. Charles Williams.

Mr. and Mrs. G. Philip Lecrenier and children, of Wethersfield, were in town Sunday.

Mrs. Sarah Esther Baker, the oldest person in East Haddam, celebrated her 93rd birthday Sunday, the 22nd. Mrs. Baker, who lives with her daughter, Mrs. Warren Hungerford, has passed a very comfortable winter.

Mr. and Mrs. Charles Emily and Mr. and Mrs. L. L. Brooks, attended the funeral of Mrs. Ira Fonda in New Haven last week. Mrs. Fonda was a native of Moodus, a daughter of Mr. and Mrs. George Emily.

CATARRH
of head or throat is usually benefited by the vapors of—
VICKS VAPORUB
Over 17 Million Jars Used Yearly

THE CENTRAL STORE

Phone 1238

FANCY CHICKEN — FOWL — CAPONS
CHOICE BOSTON BEEF
GENUINE SPRING LAMB
FRESH EASTERN CUT PORK
CALVES LIVER — NATIVE VEAL

Boneless Rolled ROAST BEEF, lb.	35c
LEGS SPRING LAMB, lb.	40c
FORES SPRING LAMB, lb.	30c
RIB LAMB CHOPS, lb.	50c
FANCY SMOKED SHOULDERS, lb.	22c
SQUIRE'S DEERFOOT SAUSAGE	
SAUERKRAUT, 4 lbs.	25c
TENDER SWEET PEAS, 3 cans	50c
ITALIAN SWEET PRUNES, 1 can	29c
FRUIT SALAD, large can	41c
FINNAN HADDIE, glass jar	39c
PANSY PLANTS, 3 baskets	$1.00

FRESH FRUITS AND VEGETABLES

YOUNG'S SPECIAL COFFEE

J. M. YOUNG & SONS

saturday, april 28th food sale — moose heart legion. basement

REID & HUGHES

THE BOSTON STORE TELEPHONE 21 NORWICH, CONN.

saturday, april 28th food sale — moose heart legion. basement

values! savings! in a tremendous

apparel
yard goods
domestics
millinery

50c day

home
furnishings
children's
wear

every one of 30 fine departments contributing timely specials

remarkable values in coats and dresses for 50c day

spring dresses
$5

prints, crepes, challies and the popular two-piece knitted sport suits—dresses you couldn't begin to make yourself for $5—designs, colorings and styles that would make it very easy for you to mistake them for $10 dresses.

spring coats
$15

kasha, tweed and velveteen are the materials—there are tailored models and dressy models with the throw scarf and fur cuffs — good quality fabrics in the season's best styles

— main floor annex —

percales, 36 inches wide, fast color, short lengths of a regular 25c quality, specially priced—3 yds 50c

moth bags 50c
side opening, cedar odor, moth, dust and damp proof, will hold 3 garments—38x57 inches.
— basement —

toilet goods
palm olive soap 8 bars 50c
alliance tooth brushes —2 for 50c
perfumes, bottled in odors of violet, jasmine and helia—3 for 50c
bath combination, including a 50c jar of bath salts and a 50c box of dusting powder —both for 50c
peet's hard water soap, regular 10c value— 12 bars for 50c
super vogue hair nets —6 for 50c
monogram compacts — any style 50c
creams, princess pat, amami and marinello ... 50c
electric curling irons, complete with silk cord and plug, each guaranteed for two years 50c

rosebushes 2 for 50c
connecticut grown plants that with the proper care will become beautiful additions to your home—21 varieties.
— basement —

domestics and linens
pillow cases, made of a good quality bleached cloth in size 42x36— 2 for 50c

turkish towels 2 for 50c
size 18x36, colored borders, heavy nap, excellent values.
— second floor —

rayon drapery material, in rose and green, regular $1—specially priced for 50c day at — yard 50c
striped ticking, blue and white, 32 inches wide— 2 yards 50c

chamoisette gloves 50c pair
novelty turn back cuffs in the tan shades—sizes up to 8.
— main floor —

women's and children's hosiery and underwear
women's rayon hose of good quality rayon with pointed heels in all the popular shades—pair 50c
girls' sport hose in attractive patterns for the young miss in shades of brown and tan, sizes 7 to 9—pair.... 50c
girls' rayon hose, english ribbed in champagne and white—sizes 6 to 9 —pair 50c
women's rayon vests of fine quality rayon with picot straps in shades of pink, peach and white and sizes 36 to 42 — each 50c
girls' muslin union suits with bloomer knee, in sizes 4 to 12 years—each 50c
— main floor —

aprons
skirt aprons with yoke band made of good quality percale, neatly finished with ric rac—2 for 50c
step-in aprons of rubber in plain colors with bias binding of black and white—a most useful home garment—2 for 50c

boys' blouses 50c each
percales and broadcloths in sizes up to 15 — excellent values.

boys' furnishings
golf hose of a fine quality lisle and cotton—a good variety of fancy patterns and made large—pair 50c
wash suits in a good variety of patterns and styles—broadcloths and chambrays in sizes up to 8—each 50c
little boys' play suits, good quality materials made sturdy for hard wear — each 50c
— second floor —

men's furnishings
collars, both arrow and van husen semi soft collars—regularly 35c—choice of all styles —3 for 50c
four in hand ties of good quality cut silks — each 50c
cotton socks in plain colors—bargain at 4 pair for 50c
fancy socks, an odd lot with not a pair worth less than 25c and most worth more—specially priced saturday —3 pair 50c
— main floor —

girls' dresses 50c each
colored pantie dresses for the girl 2 to 6 — excellent values.
— second floor —

girls' raincoats, with hats to match in colors of red, blue and green, sizes 6 to 14 years — regular $3.95 — Saturday $2.50
handbags, a special lot of duvetyn and beaded bags; also fraternity cases — each 50c
leather and suede belts, from the 1 inch size to the wide 2½ inch size, colors of brown and black—each 50c

draperies and floor coverings
cretonne valancing, by the yard—good quality voile in cream ground with flowered designs—can be cut to fit any size window—2 yards for 50c
cretonne, 36 inches wide, in several colors and designs—specially priced for 50c day —at 2 yds for 50c

costume flowers 50c each
for coats and dresses—lilacs, lilies of the valley, gardenias and violets, also beautiful cluster bouquets—values you'll find it impossible to duplicate.
— main floor —
— lace department —

satin bandeaus 50c each
of splendid quality satin, carefully tailored to fit correctly—made to sell regularly for 75c—sizes 34, 36 and 38.
— main floor —

gowns — slips — bloomers — stepins
50c each
the gowns and slips are of good quality muslin in tailored and trimmed styles—some in extra large sizes—the bloomers and stepins are of the best quality windsor crepe, well made, cut full in flesh, white and figured patterns.
— main floor —

two remarkable underpriced groups in
new spring millinery

banded sport straw hats
$2.50
ballibuk sport hats and ajour straw sport hats in a splendid array of the season's popular colors—cleverly turned brims and moulded crowns—large and small head sizes.

visca straw hats
$4.50
an unusually fine group of the season's popular sport hat at a saving in price! tailored hats with touches of ribbon trimming, or a rhinestone ornament—colors and styles for everyone.

— main floor annex —

window shades 50c
36 inches wide, in cream, green and white, 3 yards long, all perfect goods.
— third floor —

gold seal congoleum, in several different patterns to suit the individual room requirements—sq. yd. 50c

wash goods
percales, 36 inches wide in new designs, new colorings in a fine soft finish fabric — 2 yards 50c

printed dimity 2 yards 50c
36 inches wide, beautiful new designs, fast color—one of the season's most popular fabrics.
— second floor —

scarfs, handkerchiefs and neckwear
triangle scarfs in new color combinations—regularly $2.00—50c day $1.50
ladies' collar and cuff sets 50c
ladies' handkerchiefs, in plain white and colored—4 for 50c

art needlework
boudoir pillow tops, stamped for embroidery, six different colors and patterns —2 for 50c
boott mill towels (drywell) size 18x30, stamped for embroidery, good quality— 2 for 50c
baby dresses and slips, in 1 and 2 year sizes, stamped on fine quality lawn to be embroidered with six strand floss — each 50c

napkins
pure linen damask napkins, 14 inches wide, a good weight and a popular size—especially priced, 2 for 50c
embroidered buffet scarfs, size 18x45, of linens, lace trimmed—$1 value — each 50c
buffet sets to match the above scarf, 3 pieces, beautifully embroidered and lace trimmed—set 50c

natural poupee 50c yard
32 inches wide, 12 momie quality, in natural color.
— second floor —

DANIELSON

MEDICAL DETACHMENT AT LOCAL ARMORY

(Special to The Bulletin)

DANIELSON, April 27—Major E. L. Darbie of special troops of the 43d division said this afternoon that he has received authorization to form a medical detachment that is to have its headquarters at the Danielson state armory. The detachment is now being recruited and will enter the army service about June 1.

The detachment in all probability will be headed by Dr. Edward F. Perry of Putnam, who went overseas as a medical officer with the American forces during the World war. It is not unlikely that Dr. Perry will be commissioned as a captain. There also is to be a junior officer, likely another physician, and fifteen enlisted men, a few of these from Putnam, the others from Danielson.

The medical detachment will meet at the state armory here for weekly drills, as does the headquarters detachment of the special troops stationed here. Its members also will be required to take the annual 15 days of field training. The matter of forming the medical detachment has been under consideration for some time, but only recently has been authorized.

So much has been said about the matter that there remains little new to be said, other than to again stress the fact that Clean-up week for Danielson and vicinity opens next Monday morning. Everyone is familiar with the object of this activity. Everyone has been invited to have an active part in it. Danielson has a civic pride that can be served and enhanced by hundreds of its residents in this effort. Taking time by the forelock, many hustlers will begin the clean-up week this Saturday, but all of next week likely will be marked by special activity to be rid of all unsightly debris and refuse, and an effort to keep Danielson a spotless town the year through.

Lieut. Ross V. Urquhart and Officer Donald J. Geddes of the state officers at the Danielson barracks and Coroner Arthur G. Bill of this town were in Willimantic today in connection with the grand jury proceedings instituted incident to the murder of State Officer Irving H. Nelson three weeks ago tonight. Both state officers, who have been very active in investigation of the case ever since it developed, appeared as witnesses before the grand jury. Coroner Bill was in attendance to arrange for the appearance of witnesses that he had examined in the inquest in the case.

Due to the fact that an attachment has been placed on some of the road building machinery that has been in use on the job, work on the Danielson-Brooklyn highway is slowed up. Today only a few men were actively engaged, these being employed at the ledge where rock is being blasted out for the crusher and in building walls at another point on the route. Much of the rough grading on re-routed parts of the highway between Danielson and Brooklyn has been completed and a considerable amount of drainage work accomplished, but the great percentage of the work to be done before the job is completed remains unaccomplished. Charles Haggerty of Webster is the contractor.

Rev. John R. Pratt of the Brooklyn Congregational church will preach the sermon at the Six-church conference to be held at the Congregational church in Wauregan next Monday. The morning session is to open at 10:30. There is to be a basket lunch at noon, and the Afternoon session will begin at 1:30, with Rev. Chester J. Armstrong of the Danielson Baptist church delivering an address on The Place of Emotion in Religion. The Place of Intellect in Religion will be the subject of another address to be made by Rev. George Reese of Central Village.

His friends here learned with regret today of the critical illness of Lieut. E. V. Streaman, officer in charge of the Groton barracks of the state police department and stationed here for several years until last summer. Lieut. Streaman is understood to have undergone a surgical operation some days ago for a gland difficulty and septic poisoning developed.

Chief A. P. Woodward of the Danielson fire department made a hurried trip to Putnam this afternoon to watch the proceedings at the fire on School street in that city.

Big One Cent sale on today at Mose the Druggist.—Adv.

Workmen are engaged in further developing and improving the baseball ground known as Paco field, off Cottage street, where the games of the Twilight league will be played this season.

James Dielada has purchased a house lot from Mrs. Alfred Pluze of Carter street and work has started for the excavation of a cellar for a cottage to be built on the site.

A. Welsberg, who has announced that he is to retire from the local merchandising field, has been engaged in business in Danielson the past 49 years.

Parades of children of local schools, marching to stimulate general interest in Clean-up week, are scheduled for this Saturday morning in Danielson.

Big value at One Cent sale today: two hot water bottles for $2.01; two one-pound boxes of chocolates for $1.01. Mose, the Druggist.—Adv.

A crew of cablemen of the A. T. and T. company are at work in Brooklyn relocating the underground line at some points, a change made necessary by the plan to rebuild the state highway between that place and Danielson.

"King" George W. Jacques of East Killingly was in Danielson today, chipper and rarin' to go into the coming clambake season, despite his nearly 77 years of age. In the two score years he has been baking claims the king has fed scores of thousands of people in many sections of southern New England.

All of the masses at St. James' church the coming Sunday are to be on standard time, the parish officially changing to daylight saving time at noon on Sunday.

Up to late this afternoon no notices had been received at the Danielson postoffice relative to changes in the arrival of mails with the coming of daylight saving time on Sunday However, the office will be open an hour earlier on Sunday to conform with the fast time schedule.

A number from this town were at Oneco town hall this evening to attend a meeting of the Quinebaug Valley Circuit league.

Members of the Nazarene church are to conduct a service at the county jails in Brooklyn Sunday afternoon.

Construction of the foundation walls for the Brooklyn Savings bank building will be started the first of the coming week. Excavation of the cellar is now for advanced.

Operations were started this morning for the construction of the stretch of sewer that the annual borough meeting recently authorized built through a part of Oak street.

Costume experts who pass on clothes that are to be worn in moving pictures look through a piece of blue glass to see how colors will photograph.

PUTNAM

KINNEY COAL YARDS ARE DESTROYED IN BAD FIRE

(Special to The Bulletin)

PUTNAM, April 27—The Kinney coal and lumber yards, the Polish club and two frame buildings were destroyed this afternoon in a fire that had its origin in the lumber yard and fanned by a high wind spread rapidly The damage is estimated as well over $50,000 and is only partially covered by insurance.

The fire was discovered shortly after 2 p. m., by Joseph LaPre, an employe of the coal company, in the large coal sheds on School street. LaPre pulled in a general alarm from box 25 at the corner of School and Front streets and brought prompt response from the three companies of the Putnam fire department under the direction of Fire Chief Ralph E. Thurston When the firemen reached the scene the buildings were completely enveloped in flames and all surrounding property was in danger.

Hose lines were in use from the hydrants on School and Front streets, the length of hose laid totaling over 2,000 feet. The aged coal sheds proved to be excellent fuel for the flames and only a short time elapsed before the entire neighborhood was a burning mass. The firemen were heavily handicapped by a strong northeast wind that carried sparks about the district and set surrounding buildings afire.

Polish Club Burns

The Polish club on School street, a brick building, was completely destroyed. It presented a spectacular touch with the falling brick walls and the crashing of the large plate glass windows.

Another house owned by the Kinney Coal company and occupied by Joseph LaPre, discovered of he blaze was completely demolished together with the entire house furnishings.

Firemen Are Trapped

Upon the arrival of the No. 2 fire company hose was laid in an alley and the firemen attempted to attack the flames from their starting point. While trying to counteract the blaze another building on the other side of the alley caught fire and trapped the noxziemen between the two fires. A daring rescue was made by other members of the company who succeeded in training a stream of water onto the sheds and sufficiently extinguishing the flames long enough to allow the firemen to escape the mercy of the flames. Another fireman, John Peters of the hook and ladder company was badly burned about the face and neck He was treated by Dr. E. F. Perry who was an onlooker.

Coal Sheds Fall

The climax of the fire came when the ancient towering coal sheds of the coal company crashed to the ground Fire records show that the Kinney coal fire today was one of the worst witnessed by Putnam in many years.

Another House Burns

A tenement, owned by the Buck and Harris estate on Franklin street broke out in flames today from sparks from the fire. The house on Franklin street is situated over 900 yards from the scene of the School street blaze. Members of the Putnam fire department were directed to the new blaze and succeded in extinguishing it only after the roof had been burned off. Another house nearby started to burn but was caught by the firemen before any damage resulted.

Telephone Service Suffers

The fire resulted in the cutting off of telephone service in the east side of the city. The scene of the fire is only five hundred yards from Putnam telephone exchange building and nearly all trunk lines come in on a cable a short distance from this point. The raging flames burned down wires of the Eastern Connecticut Power company that furnished power for residents in that district and completely put out of service over 1200 telephones

Members of the telephone and light and power line gangs braved the fury of the flames in an effort to restore service on a temporary line. The feat was accomplished by the electric light men, but the damage was so great to the telephone system that it will be hours before service can be restored. Both the light and power men and the telephone men are to be highly complimented on their effort while braving the flames in the fire district.

Cables Shipped from New Haven

As soon as the extent of damage to the telephone lines was known new cables from New Haven were shipped out on the company's trucks to Putnam to replace those that were put out of service at the fire here this afternoon, and four gangs of expert cable splicers were rushed to Putnam in an effort to restore service. A statement from Exchange Manager E. L. Beebe of the local office said that nearly 1200 telephones were put out of order in Putnam, North Grosvenordale and Thompson. All gangs from the telephone service were able to work by the lights that were installed by the Putnam branch of the Eastern Connecticut Power company through the courtesy of Superintendent R. E. Thurston.

Fire Dept. to be Praised

All members of he Putnam fire department are to be commended for their excellent and efficient work from Fire Chief Thurston down through the entire department. All members who were at their daily work quickly responded to the alarm. Although the loss was high the amount of property that was saved was made possible only through the untiring efforts of the firemen. The all out signal was sounded at 6.15 p. m. just four hours and fifteen minutes after the alarm was struck.

TWENTY FOUR CASES OF MEASLES AT NO. GROSVENORDAL

(Special to The Bulletin)

PUTNAM, April 27—The epidemic of measles that broke out last week in North Grosvenordale was reported by the town health authorities as somewhat curbed today. A total of 24 cases of the disease have broken out since the epidemic started All homes where a case has been discovered have been quarantined and all other precautions to prevent further spread of the disease have been taken by the health officials.

It was thought that the sudden spread would necessitate the closing of the town schools but it was not acted upon by the town officials.

SUFFERS BADLY CUT EYE IN ACCIDENT

(Special to The Bulletin)

PUTNAM, April 27—A car owned by Peter Murphy, of Pomfret, a taxi driver, and driven by his brother, John Murphy, crashed into a rope that was intended to rope off the fire district near the Kinney property on School street at about 7 o'clock this evening. Miss Lillian Beaudreault of Woodstock avenue, Putnam, who was a passenger in the car, was severely injured, when a large piece of glass flew from the windshield and cut her above the right eye. Miss Beaudreault was rushed to the Day-Kimball hospital, where authorities thought she would suffer the loss of an eye. Later in the evening a report from the hospital showed that complications were not so serious as first thought. The young lady remains at the hospital and is said to be resting comfortably.

MANY FEATURES AT ANNUAL FIREMEN'S BALL

(Special to The Bulletin)

PUTNAM, April 27—The large Kinney block fire here today did not have any effect on the social end of a fireman's life tonight, as the 28th annual ball of Putnam Fire department went over a huge success from all angles. The ball was held at the Armory in Harris street.

The grand march that has been the feature event in former years was omitted and taking its place was an exhibition of how the fire alarm is received after the box is run. The exhibit was under the direction of Supt. Charles T. Thayer. The new boxes were in stalled in the Armory and properly wired to a large gong obtained by the fire department for the occasion. At a given time, two boys, G. Alward Thayer, son of the superintendent, and Silas M. Wheelock, Jr., struck the boxes at the same moment. Box 42 of the new non-interference type sounded first, having a slight advantage over Box 36. This novelty was instructive and well received by the audience. Another exclusive feature of the affair was the effect of the special lighting features on the pretty decorations, that were of a pink and white color. The attendance was estimated at over 700 and was one of the largest affairs ever held in the new building.

JEWETT CITY

JOE FABER MAKING GOOD AS SHORTSTOP WITH MONTREAL

Of interest to baseball fans in general and in particular to the many admirers of Joe Faber, now playing shortstop for the Montreal team of the International league, is the following record, which constitutes the figures of the games played to date by the circuit. Joe has played three games and in 13 official times at bat has made three hits, two of them doubles. His fielding has been of the highest order, with six putouts, 12 assists and one error. He figured in the starting in of one double play.

I have three sizes of General Electric refrigerators on display. Come in and look them over. E. Rousseau. —Adv.

A team representing the Ashland overseers bowled at Westerly with the Lorraine overseers.

Earle Gilbert recently installed a General Electric refrigerator in his home.

The funeral of Teofil Zawistowski was held from his home on Dime street Friday morning. Solemn requiem mass was celebrated at St. Mary's church by Rev. J. J. McCabe with Rev John Quinn deacon and Rev. Nicholas Caron, sub-deacon. The waiting hymn "When Evening Comes" was sung by Mrs. Noel Garand, with James Olson at the organ. Burial was in St. Mary's cemetery, Lisbon. Rev. J. J. McCabe reading the committal prayers. The bearers were Boleslaw Czapski, John Arteski, John Smytki, Anthony Ambot, Joseph Jaskiewicz and Anthony Mioduszwski. There were beautiful floral remembrances. Friends were present from Portchester, N. Y., Hartford, Norwich, Boston and Wakefield, R. I. Hourigan Bros., were in charge of the funeral arrangements.

Mrs. Lucille W. Williams and her pupils of Norwich plan to give a concert at the Methodist church.

The proceeds from the entertainment given in the Congregational church vestry were over fifty dollars

Mrs. Toefil Zawistowski and her daughter Mary returned to Boston with Rev. Humphrey Kowalski to spend the week end. They were accompanied by Father Kowalski's sister, Mrs. Andrew Soleckl and daughter Dorothy of Hartford, who are visiting relatives here.

A buttercup reported blossoming on East Main street must be trying to beat daylight saving time.

Finn's tonight mat. and eve. The Branded Sombrero, with Buck Jones. —adv.

Mrs. Clarence Mell of Lisbon is at the home of Mrs. John Perkins, assisting to care for her, as she still remains ill.

Two brush fires in Lisbon Friday morning caused much anxiety. One of the school children started a grass fire in the rear of the old schoolhouse in Newent. Although the brush had been cut a year or two ago, in the lot in the rear of the school and church, it has grown again and the fire spread rapidly. The fire warden, Albert Potter was not at home, no men were working at the new school house, so the teachers, children, Rev. W. J. Reynolds and Albert Bradlaw worked like Trojans and finally extinguished the blaze. It was hardly out when another grass fire started from rubbish being burned by Edward Corbett and spread over the lot in the rear of the parsonage barn It was conquered only by lively work on the part of the three men.

Mrs. Emma Cyra is very ill at her home on East Main street having had a cerebral hemorrhage.

WEEKAPAUG

Edward Everett McQuade, 52, died Saturday night at his home on the Post road after a year's illness. Surviving are his wife and two sons, Everett of New York city, and Arthur, who is at home. Mr. and Mrs. McQuade had just moved to their new house which was built during the winter. Funeral services were held at the home Monday afternoon at 3 o'clock. Rev. Clayton A. Burdick, of Westerly, conducted the service. Burial was at their former home, Marlboro, New Hampshire.

Mr. and Mrs. William Witt, who spent the winter in Florida, have returned. Mrs. Witt is visiting with her parents Mr. and Mrs. William Wheeler, and her grandparents, Mr. and Mrs. George H. Noyes. Mr. Witt has returned to his duties on Fishers Island.

Howard Coon and children, Eleanor and Arthur, who have been guests of Mr. and Mrs. Coon's parents, Mr. and Mrs. Fred M. Coon, for a week have returned to their home at Gloucester, Mass.

Mrs. George H. Noyes is ill again and is under the doctor's care.

Ocean View W. C. T. U. is to meet with its president, Mrs. E. M. Browning, May 2nd.

Fred M. Coon is visiting his sons, Raymond of Brookline, Mass., and Howard, of Gloucester, Mass., for a few weeks. Mr. Coon has been in poor health for some time and has gone for a rest.

Leon W. Bliven and Walter Madison are building a garage for Miss Bessie Taylor, at her cottage on the beach.

Try the New Cuticura Shaving Stick
Freely Lathering Medicinal and Excellent

WESTERLY

DAYLIGHT SAVING TIMETABLE FOR PROVIDENCE DIVISION

(Special to The Bulletin)

WESTERLY, R. I., April 27—With the adoption of daylight saving Sunday, train service on the New Haven railroad from Westerly station will be as follows, daylight saving time given:

East-bound trains, New Haven to New London and Providence—4:04 a. m. daily Night express; 6:41 daily Federal express; 7:22 except Sunday accommodation; 7:30 Sunday only accommodation; 7:45 daily New England express; 10:35 except Sunday accommodation; 12:00 daily Mayflower express; 1:28 p. m. daily Bay State express; 3:14 daily The Hub express; 4:32 Saturdays only accommodation; 4:39 daily The Shoreliner; 6:30 daily The Puritan express; 6:52 daily The Colonial express; 8:00 daily The Bostonian express; 8:35 daily The Gilt Edge express.

West-bound trains, Providence to New London and New Haven—12:55 a. m. daily The Quaker express; 7:46 Mondays only, beginning June 25, local express; 8:21 except Sundays accommodation; 10:33 daily The Mayflower express; 11:08 daily The Colonial express; 11:57 daily The Bay State express; 1:43 p. m. daily The New Yorker express; 2:22 Saturdays only accommodation; 3:10 daily The Shoreliner express; 5:02 daily The Puritan express; 5:35 daily except Saturdays and Sundays accommodation; 6:14 daily New York and Pittsburgh express; 6:24 Sundays only accommodation; 7:08 daily Gilt Edge express; 9:47 daily The Federal express.

The above timetables become effective at 2:01 a. m., April 29.

The new timetables issued for the first time leave out reference to "East of New London and Willimantic," so long familiar to New Haven railroad timetable users, the simple word "Providence" appearing on the timetable cover.

NORWICH DRIVER'S CASE PUT OVER ANOTHER WEEK

(Special to The Bulletin.)

WESTERLY, R. I., April 27—A very short session of the Third district court was held this morning by Judge Oliver H. Williams; no criminal or civil cases came up for trial.

Two complaints, town of Westerly, Thomas E. Brown, chief of police, vs. George C. Moore, of Norwich, for infractions of Westerly police ordinances, on request of Town Solicitor John Ferguson were put over another week for trial.

In the civil case, Gavitt Furniture company vs. Agnes C. and Arthur E. Fraser, Attorney John J. Dunn announced his withdrawal from the case as counsel for the defendants at the request of his clients. Judge Williams declared it against court practice for counsel to be withdrawn on the eve of trial. Attorney Ferguson for the plaintiff asked for a week's continuance and then asked that the case be defaulted. Judge Williams declared the case defaulted and passed for one week, for proof of claim.

Civil Docket—Kelleher-Kohn company vs. Katherin P. Scott. Case was continued when Attorney Dunn announced that a happy disposition was being made gradually.

Joseph Pickering vs. J. Edwin Stenhouse. Continued for one week.

Arthur L. Woodmansee vs. Helen E. Collins. Continued one week.

Antonio Turrisi vs. Sam Salestino, book account for $170. Defaulted and passed for proof of claim.

Several tax collection cases, brought by Collector James M. Pendleton, came before the court when Miss Mary Quinlan, deputy collector, took the witness stand. Miss Quinlan testified that Ada T. Gillman had paid and the case was marked settled.

Judgment was rendered against Raymond A. Nye for $21, taxes, interest and costs.

Judgment was given against John Jordan for $2.78 taxes, interest and costs.

An alarm from Box No. 41, Main and School streets, was sounded Friday afternoon about 2 o'clock for a blaze which started in the basement of the dwelling, 151 Main street, occupied by William J. Kenyon. Three pieces of apparatus of the Westerly fire department responded and two hydrant streams were turned into the basement to extinguish the blaze, which was accomplished in a short time. It was reported that the fire was started by defective electric wiring and that the heat caused a gas meter to be melted to such an extent that some gas was liberated. When the fire was discovered, smoke was issuing in clouds from the basement windows of the dwelling owned by the George C. Moore Co., Westerly textile manufacturers.

The following transfer has been recorded in the office of the Westerly town clerk:

April 26. Fannie A. Burdick to Henry A. Stahle, lot with buildings and improvements on the west side of Beach street.

The Chevrolet touring car of Erastus L. Strong cut capers on High street Friday morning. Headed in a northerly direction, the auto rolled down the grade from the High street railroad bridge and, crossing the sidewalk in front of the residence of George O. Johnson, No. 139, crashed through a picket fence so that the forward end was suspended over the offset wall. The forward right wheel was torn from the hub and thrown with the pieces of the fence to the lot below. The radiator was torn from the hood and some of the forward undergear was smashed. The mishap was reported caused by a broken steering gear which rendered the auto unmanageable.

Collection of Westerly Fire district taxes and dog taxes for the past two weeks has proceeded slowly in the office of Westerly town clerk. By Friday, about two-thirds of the total of the fire district tax assessments had been received, as about $20,000 of the total of $31,536.05 had been paid. Payments after April 30 will have interest at the rate of 12 per cent added.

Over 500 dogs are listed in the town of Westerly and up to Friday noon but 304 dog taxes had been paid the town clerk. By direction of the town council all dogs in the town were ordered muzzled or held on leash for a period of 30 days. Unclaimed dogs taken in by the police were killed.

Members of the World Wide Guild of the First Baptist church Sunday afternoon will hold a hike which will be followed by a vesper service. The members are to meet in front of the church at 3 o'clock and hike to the place where the vesper service will be held. The vesper service will consist of songs, speeches and devotions. Supper will be served by the committee. The destination of the hike is one not too far for anyone to walk.

Grovernor C. Stannard, 43, a former Westerly boy, in recent years residing at 2 Wellington street, Providence, died Friday morning at Wallum Lake, where he had been in ill health for about three weeks. He was the son of Eli and Estelle Stannard, born in Westerly. He attended the public schools of Westerly and left for Providence about 20 years ago. He has been employed as a repair man in the garage of the Narragansett Electric Lighting company in Providence. He is survived by his wife, three children, Lillian, Kenneth and Ruth, and a sister, Mrs. Hobart C. Saunders, of Westerly.

Funeral services for Miss Helen B. Healy, Providence teacher, were held Friday morning at 9:30 o'clock from her home, 5 Grove avenue. A solemn mass of requiem at 10 o'clock at the Church of the Immaculate Conception was celebrated by Rev. Father J. F. Vincent, S. M.; Rev. J. P. Cassagne, S. M., being deacon, and Rev. Henry Bruno, S. M., sub-deacon. A large number of relatives and friends attended the funeral.

Following the mass, Martin H. Spellman sang "Jesus Lover of My Soul."

Burial was in St. Michael's Old cemetery, where the committal service was by Father Vincent. The bearers were M. Walter Flynn, Jr., Charles Herdegen, James McNamara, Michael Healy, John Healy and Dr. H. F. Doyle.

Westerly high school Chorus and Glee club gave their annual concert Thursday evening in the high school auditorium, scoring a success. The first part of the program comprised miscellaneous vocal and instrumental numbers. Those participating were Miss Katherine O'Brien, soprano; Harold M. Nicholas, violinist; the Boys' Glee club and the Girls' Glee club. The second part was devoted to a condensed version of Wagner's "Lohengrin," sung by the chorus, with Miss O'Brien and Harry H. Coleman, tenor, singing the solo parts. Mrs. Frank G. Ahern and Miss Emilie Zangrani were at the piano.

Large audiences Thursday and Friday nights attended the production of "Ladies' Night at the Club," as presented by the Italian Welfare club at the Immaculate Conception school hall. The program included song and dance specialties, monologs and musical numbers. The dance numbers, prepared under direction of Miss Mary G Driscoll, were a feature. Miss Jessie Hughes was at the piano. George P. Chapman was in general charge of the production.

Mrs. Emma Critcherson underwent an operation Thursday at Westerly hospital.

Howard M. Barber was in Boston Friday morning.

Mrs. Michael H. Scanlon left Friday morning for a visit in Providence.

The Westerly public schools closed Friday, until Monday, May 7, for the last week's vacation before the close of the school year, Wednesday, June 27.

A meeting of the members of the class of 1903, Westerly high school, the first class to be graduated, 25 years ago next June, from the high school building, corner of Broad and Granite streets, will be held next Wednesday afternoon at 4:30 at the office of the C. A. Morgan, Inc., Miss Jessie M. Surber, secretary. At that time the members of the class will determine whether an observance of the anniversary will be held.

Farquhar Smith motored Friday afternoon to Cromwell, Conn.

One steamship company is offering its passengers a treatment for seasickness said to be effective in a large percentage of cases.

NOTICE!
New England Wholesale Tailors
Makers of Fine Clothes
EARL D. KRAMER, Agent
Phone 730.

NOANK

The fire company pinochle team, under the watchful eyes of Capt. Jack Ellis left the fire station the other night for Mechanics hall to play the Mechanics pinochle stars. Capt. Jack Bentley was waiting for his rivals with open arms. This was the third match in the series. A crowd of 125 was present. The Mechanics wanted to win the third match but the smoke eaters said: "Don't let them pass!" At No. 1 table were Treasurer Fred Fitzpatrick and Billie Mustanic for the fire company and for the Mechanics Heavy Oil Beebe and Jolly Scaplan. The fire fighters knew a thing about the indoor game and had the lodgemen on the run. The score was Fitzpatrick-Mustanic 5,000 Beebe-Scaplan 3390. Then came table No. 2, a hard luck place for Bentley's crew, Big Shot R. Brocky and Billie Ballestrini were for the laddermen and on the left were Never Fail A. Fish and Keen Eye L. Brown for the Mechanics. The lodgemen were holding everything but 1,000 aces until the last two hands when Big Shot Brocky caught a punt on the 25-yard line, thrown by his pal Balestrini and it was a 400 hand that put the hooks into the sharps of the losing lodgemen. The score read R. Brocky-Balestrini 5,000, Brown-Fish 4,280. No. 3 table found the best players of Capt. Jack Ellis. Ladderman Blacksmith Deveau and Push 'Em Up Rollin Rathbun. The crowd was saying "come on Mechanics! Make it a real battle against those two players! Always think before you start! A man is down but never out! The hosemen had it easy all the way; if one did not have good cards his mate had them while 9-Spot Palmer and Cautious Hewitt could not get going. When the smoke cleared the firemen were ahead Rathbun-Deveau 5,000, Palmer-Hewitt 3,310. Table No. 4 was the last one on the list. It was not much use for the Mechanics to win, for the smoke eaters had too big a lead. But Sure Eddie Morgan and Capt. Jack Bentley for the Mechanics with Live Wire Schoonmaker and Blackfish A. Brocky for the fire fighters made this the best match of the evening, close all the way until the last hand. Bentley and Morgan were beaten. Score, Schoonmaker-A. Brocky 5,000, Morgan-Bentley 4,550. It was a sad story for the Mechanic players, final score for the third match, Firemen 20,000, Mechanics 15,800. The firemen won all three games and the Mechanics have not won a game. Coffee and sandwiches of ham and peanut butter were the lunch. A sword dance was done by Halstead Brown, the piano being played by Miss Nellie Dunn There will be another match next week at the fire house.

William Latham has left for Newborn, N. C., for a few days' visit with friends.

Dale Aldrich of Staten Island, is home for a short visit.

The largest crowd that has assembled in the Baptist church in several years was out Thursday night to hear Ex-Congressman William D. Upshaw of Georgia deliver an address on "America's Great Battle". For two hours he spoke about America. The Boy Scouts, Troop No. 19, had special seats There was a special orchestra. The different orders were represented Rev. E E. Weise made a short prayer to open the program.

Angus MacLeod, who died at his home on Prospect Hill Thursday morning was born at Cape Breton, Nova Scotia, but had lived in this village over 40 years. He was a ship carpenter by trade. About six months ago he fell 15 feet at the shipyard and broke his collarbone and several ribs. He seemed on the road to recovery when a bad turn came a few days ago Mr. McLeod was a quiet man, always with his family. He had seen many boats slide into the water at the shipyard, where he learned his trade. There are not many old ship carpenters left in the village; they are thinning out each year. Surviving Mr. McLeod is his wife, six daughters, Mrs John McNeil, New London, Mrs. Edward Pinkerman and Mrs. Fred Bannigan of Mystic, Mrs. Albert Hanlon of Medway, Mass., Mrs. E. J. Welch, Mystic, Mrs. Jerry Sullivan of Noank, and by three sons, John of New Haven, Hugh of Providence and Angus of New Haven. He leaves 25 grandchildren and three great grand children

Mrs. E. Taylor of Willimantic was at Groton Long Point Thursday.

Carl Ashcraft has gone to Block Island on a few days' fishing trip.

About 20 local people attended chicken pie supper at Midway Thursday.

Joe Butson has entered Rogers' boat yard as a carpenter.

William Crowell is spending a few days with Hartford friends.

Harry Roberston was at Hope Valley on Wednesday calling on his uncle, Sam Burr.

CANTERBURY GREEN

The Ladies' Aid society met with Mrs. Hawes Tuesday afternoon. Mrs. James and Mrs. Milo Appley will entertain at the next meeting.

It is expected that Rev. Mr. Fenner, of Hartford, who spoke here some time ago, will supply at the church again, Sunday next.

Schools in town are having their speaking contests this week. Mrs. Garland's school took Wednesday afternoon for the purpose. In speaking, first place was won by Harold Carpenter, second by Loren Wainwright. Addison Davis was first in the spelling contest. The judges were Mrs. Arthur Bennett, Mrs. Clinton Frink and Mrs. Fred Kinne.

Wednesday evening, the Pulker school, miss Ruth Davis teacher, had its contest. Anna Hatt received first mention. Judges there were Mrs. Sager, Mrs. Wright and Louis Safford.

Miss Marian Safford has recovered from illness and is attending high school again.

Mr. and Mrs. Hubert Graves visited over Sunday with their daughter in Springfield.

Mrs. Dwight Bushnell is visiting her parents in Glastonbury.

DEPOSITS MADE IN THE SAVINGS DEPARTMENT OF THIS BANK ON OR BEFORE MAY 5, WILL DRAW INTEREST AT THE RATE OF 4½ PER CENT PER ANNUM FROM MAY 1.

THE BANK IS OPEN SATURDAY EVENING FROM 6 TO 8 P. M.

One-Third Off On Our Entire Stock of
Spring Millinery
Sale Starts This (Saturday) Morning And Continues All Next Week
Little close fitting hats with up-turned brim. Skull hats that are fascinatingly new, many with a litle lace veil. You will be enchanted. All sizes, all colors, all materials, all styles.
Cyr's Millinery Shop
31 Main Street, Danielson
Mrs. Charles Bourdelais, Prop.

Prices Reduced $150
WILLYS-KNIGHT SIX
now only $995

The greatest 3 months in Willys-Overland History make possible these impressive reductions

Standard Six	Now	Reduction
COACH	$ 995	$150
COUPE	1045	150
SEDAN	1095	150

7 BEARING CRANKSHAFT
Patented double sleeve-valve engine and other important advantages make Willys-Knight the outstanding fine car value
Patented double sleeve-valve engine—the one type of automobile power plant that grows smoother and quieter with use. Its simplicity of design insures freedom from carbon troubles and repairs. There are no valves to grind. The sliding sleeves and spherical cylinder head form a perfectly sealed combustion chamber, giving high uniform compression with any gas.
Prices f. o. b. factory and specifications subject to change without notice. Willys-Overland, Inc., Toledo, Ohio.

Immediate delivery at these low prices
FONTAINE BROS., 191 N. Main Street, Phone 2284-2
ALLEN AVERILL, Putnam

ENGLISH - AMERICAN TAILORING CORPORATION
Never Before
Anything Like This
$25.00
is our price to YOU for a Man's or Young Man's Custom Built Suit of Real Live Wool worth $38.00 to $40.00. Guaranteed in every particular Satisfactory to You. These Suits are made to your measure by Expert Tailors, assuring you of a correct fit because we know how to fit our customers, having satisfied more than 6,400 men in the past five years with these Clothes in Norwich alone.
MARSHALL'S Local Representatives, 120 MAIN STREET, Over Kies' Shoe Store.
P. S.—See our SPECIAL at $21.75, worth $35.00.

1790 1928

Norwich Bulletin and Courier

Entered at the Postoffice at Norwich, Conn., as second class matter
Telephone Calls:
Bulletin Business Office 480
Bulletin Editorial Rooms 35-3
Bulletin Job Room 35-3
Willimantic Office, 154 Main St. Telephone 1121-2.

138 YEARS OLD

Printed every day in the year except Sunday.
Subscription price 12c a week, 50c a month, $6.00 a year.

Members of The Associated Press
The Associated Press is exclusively entitled to the use for republication of all news despatches credited to it or not otherwise credited to this paper and also the local news published therein.
All rights of republication of special despatches herein are also reserved.

Norwich, Saturday, April 28, 1928

Daily Average Circulation
WEEK ENDING APRIL 21, 1928:
13,548

BAD CRITICISMS

There who have read the criticisms by the premier and provincial secretary of Canada concerning the sending of serum to Canada in an effort to save the life of Floyd Bennett, and the employment of the services of Colonel Lindbergh to make the flight cannot fail to feel that they display an oversensitive spirit.

It is ridiculous to think that there was any thought in this country of trying to belittle Canada through any such mission. That time would certainly have warranted no resort to any such feeling even if it had been thought of. The Canadian authorities should give consideration to the fact that there was a life at stake, that there were those in this country who were willing to go to great lengths in order to assist Bennett, quite the same as Bennett had risked his own life in order to aid the crew of the Bremen, stranded on Greenly island.

The whole thought of those concerned in the carrying of the serum to Quebec was to see that everything possible was done that might save Bennett's life. If it was to be of any help it had to be gotten to Quebec at the earliest possible moment. Even then it was not sent without being requested by the specialist who was in charge of the very sick flier. That it was a serum that could easily have been obtained in adequate quantities in Canada, and that it was the kind which did not meet the requirements in that particular case doesn't overcome the fact that the specialist wanted the serum he sought and which he would have used had the type of pneumonia demanded it.

Certainly no one had any intention of trying to belittle Canadian hospitals, laboratories or doctors. With a man at the point of death it was no time for resorting to any publicity stunt. There was unlimited confidence that Lindbergh could make the flight and get through if anyone could. He was willing to go and he went. That was all there was to it. No one contemplated referring to the shortcomings of Canada, because under the circumstances it doesn't appear that there were any. Noo one in this country is going to criticize the doctor who asked to have the serum sent even though it wasn't used and didn't accomplish what it was hoped it might. There might have been ground for such had every effort, such as was made, not been attempted.

THE OSGOOD GIFTS

The people of this community have had an opportunity to note the same expression of public concern in the provisions of the will of Mrs. H. H. Osgood as prevailed during the lives of Mrs. Osgood and her husband.

In the distribution of many thousand dollars to organizations in which they were interested for a considerable period of time, provision has been made for the continuation of not only the yearly contributions which have been made but for the carrying on of these various activities in keeping with those plans and polices which have been viewed with approval.

The manner in which this large estate has been distributed shows a keen regard for the community in which it was amassed. Numerous were the benefactions received during the lifetime of the deceased. Some of these are going to stand as permanent memorials, but memorials which the people of the community have had opportunity to enjoy and use during many years of the lifetime of Mrs. Osgood, while the additional bequests provide not only for the maintenance and continuation of such institutions but include a substantial nucleus for the establishment of another—a permanent museum for the D. A. R., a matter in which Mrs. Osgood shows she was keenly interested.

The generosity of the public gifts, as well as the personal remembrances, reflect the character of those who have gone. They meant much to Norwich during their lives and their bequests will mean much in the carrying on of those things in which they were much concerned. It is a fine example of public giving.

THE HUMAN TOLL

At Conesville, O., this week five persons were killed and another may be fatally injured, as the result of their automobile being struck by an express train. It happened at Conesville on Thursday. It happened somewhere else the day before. It occurred elsewhere yesterday and some other place will experience such a waste of human life today.

This unnecessary killing of men women and children is a daily occurrence. There are thousands killed in the country every year and yet it doesn't seem to be possible to put a check upon it.

We throw up our hands in horror at the lives which are sacrificed on the battlefield, but we don't seem to pay very much attention to the gradual crushing out of the many lives on peaceful highways. That is, such attention as we do pay to it falls of accomplishment.

We cannot overlook the fact that one of the chief responsibilities for this state of affairs lies at the feet of those who are vitally concerned. In most of the cases where automobiles, or other vehicles, are struck at grade crossings such crashes might have been avoided. It can't be done by disregarding the known danger. It cannot be prevented by being careless. It cannot be avoided by leaving the entire responsibility to somebody else. Warnings galore are ignored in spite of the frightful price that is so often exacted.

Last year in this state there were 356 persons killed in automobile accidents and there were 26,832 accidents in which 11,979 persons were injured. These did not all occur at railroad crossings but the same element which entered into a great many of them was probably the same as that which characterizes crossing accidents. It is a deplorable fact in connection with these conditions, especially those at the crossings, that the means of avoiding them lie completely within the power of those who become the victims.

THE KILLING OF DR. SEYMOUR

With keen interest will there be watched the results of the investigations that are being made to determine the circumstances surrounding the killing of Dr. W. F. Seymour, the superintendent of the Presbyterian hospital in China, who was shot through the heart.

His death occurred in a district where the nationalist forces were advancing, but little known as to how and why it happened. Whether it will ever be possible in view of the prevailing upheaval, to get a true version of the affair is uncertain. That everything possible will be done can be taken for granted.

Because of the advance on Peking warning has been given to all Americans to get out of the localities which lie in the line of operations. While conditions may be none too good at the best, they are most certainly worse during such strife.

Missionaries have done much for China. Most of them got to the coast when the previous advance on Peking was undertaken, but went back as the struggle subsided. Renewal of the fighting has resulted in efforts to have them protect themselves by retirement at this time. Dr. Seymour could probably have done this but it is to be inferred that he preferred to remain at his post as a matter of duty, since the head of a hospital might be expected to be much needed under such conditions.

Whether his death was caused by a northerner or by one of the advancing force is as yet unknown. At such a time too little thought is apt to be given to such services as foreigners may be trying to render to China, and it is known that there are those who have nothing but ill feeling toward all foreigners. On the other hand there are those in the Chinese armies who have respect for nothing. They are out to kill and loot regardless of those involved.

Acts of violence against Americans call for as complete an understanding of the circumstances as possible. The hazards which surrounded his remaining at his post were probably thoroughly recognized by Dr. Seymour. His death appears to have been another illustration of the dog biting the hand that was trying to help him.

PREVENTING THE FLOODS

Only a few weeks ago Vermont was experiencing another period of high water. The spring floods always create excitement and uneasiness.

Down in the southern states of Alabama, Georgia and Florida much worse flood conditions have been prevailing. Large losses have been sustained and it will be a long time before the states can be gotten back to their previous conditon. It is not improbable that the southern situation may require assistance from outside their borders.

All of this, combined with flood conditions which have prevailed elsewhere and the great flood in the Mississippi valley last year, emphasizes the need that must be given to the controlling of floods even in sections where the problem is not as great as in the Mississippi valley.

Heavy rains and the resulting high water in the rivers is bound to raise havoc unless it can be controlled. Just what the method of control will be may depend to a large extent upon the conditions which prevail in the respective regions, but in view of what has been done with reservoirs and the protection which has been gained in localities where such basins have been established, it would seem as if such a method ought to get a due amount of consideration.

Such a method is of much importance for the purpose of holding back the heavy rainfall, and thus retarding the effect upon the different streams, but it is also of conspicuous value in connection with the storage of water for hydro-electric and other purposes. The demand for cheaper power makes it impossible to overlook the benefits from such a storage proposition.

EDITORIAL NOTES

The man on the corner says: It is well to be thrifty with daylight as with other things.

Of course the trout figure it out that every cold rainy day means just that much added life insurance.

Bear in mind that it is tonight that you should set your clock ahead an hour for daylight saving which becomes effective Sunday morning.

Now that Miss Sears has walked from Newport to Boston in 17 hours are we to expect so many emulations that the autos will be crowded off the highways?

Thousands of Bulgarians have been rendered homeless by an earthquake. The same could have been done easily by war and somehow we harbor the opinion that the Bulgarians would have preferred war.

THE MAN WHO TALKS

Too much cannot be said in regard to the daring conduct of some boys on the street, and the careless attitude of others. The terrible fact that the precious life of some little one is now and then taken does not seem to warn others. There are those whose conduct seems to invite disaster. There are others whose lives are sacrificed because of their indifference and listlessness. We are told that "self preservation is the first law of nature," but it does not seem to hold good as to the attitude of many boys toward the approaching automobile. Let it be admitted that there are many street accidents for which no one is directly responsible, but in the majority of cases somebody is. It is enough to make one's blood run cold to see how near some boys try to get to moving machines and just escape! The wonder is that more are not injured. The real danger hours are when the schools close.

There is much to be said in favor of Gov. Trumbull's proclamation for setting apart May the first as "Child Welfare day." While there is so much being done in these days for the child from the outside it is strange that the child is not doing more for himself. With the vast amount of attention that he now receives compared with what he received several decades ago, has there been a corresponding increase in self-reliance and general ability to look after himself? Too much cannot be said in giving to little children of unfortunate home environment such a favorable start in life that will be likely to develop better men and women. Let us thank God that the pictures Dickens gives us of poor little children of his day in England will not be thus treated by the public authorities anywhere in this country. We cannot do too much for these unfortunates.

The word "equalization" is much used in attempts to adjust inequalities in racial affairs, and in finance. Does it not also apply to weather conditions? We have passed through that period of time that is technically known as "winter." And it has been of that variety that justifies the term "mild." If any of our annual sojourners in Florida during the winter period questions this let them ask the icemen. But what have we had since the spring months began? How many people have let their furnaces out for the season? If so they have done everything in their power to invite pneumonia. There has been scarcely a morning since April came in when the mercury has been more than two degrees above freezing at six o'clock. Is not this a wise provision of nature to emphasize the importance of "equalization?" Do we realize the importance of holding these great elemental forces in equilibrium? Back of the weather even intelligence rules.

In one of the popular readers used in the public schools years ago was one selection entitled "Tact Versus Talent." It began in a very bold way: "Talent is something, Tact is everything." If one gives this matter a little thoughtful attention, he will be led to see that this statement is no exaggeration. What does talent in any direction really amount to if, back of it there is not good judgment that regulates its expression? What has kept so many of the world's real geniuses from reaching quite the summit of their careers? It has been in so many instances their utter tactlessness. How many a politician, not over stocked with mental capital, has risen to a high position of influence because he knew how to do and say the right thing at the right time and in the right place! Tact will help a man to wiggle out of quagmires where mere talent would leave him stuck in the mud.

There is nothing in this world so dumb that it cannot teach us some lesson. It would be hard to find any form of animal life more unintelligent than an oyster. Still from this low grade of animal life we may be taught how to act in the case of emergency. The oyster does not always exhibit much discretion in what it eats (and there are some human beings in Asia and Africa besides mollusks who are in the same boat). What does the oyster do when there is interior trouble? He does not have access to soda mints or lacto-pepsin. For instance, if a grain of sand irritates the tender mebrane of his stomach, the poor bivalve feels mean all over, and life looks dark and gloomy. Now the oyster does not wake up all the fish by howling with pain, but with eminent good sense begins to build a pearl around that grain of sand, and the pearl doesn't hurt him. What a world this would be if we should transform our little irritations into avenues of triumph, by building pearls around them!

At present it is beyond our wildest fancy how largely our knowledge of natural phenomena is to be increased by aviation. Soon after the railroad was established in this country, a man went from York, Penn., to Pittsburgh—and it took him a week, because connections were so poor, and some of the way had to be traveled by canal boat and stage coach. It was such a hazardous undertaking that he made his will before he started. Last week his grandson with wife and two children started from York, Penn., in a biplane and in seven hours they were in Atlanta, Ga. One interesting feature of the trip was seeing three sunrises the same morning. It was made possible in this way: by going up 6,000 feet he saw the first sunrise; then by dropping 4,000 feet he saw the second one, and coming very near the surface he saw the third.

Everynow and then a new person bobs up into print as a great social reformer. He looks at the present condition of things as headed straight to destruction. Upton Sinclair is one of them, and, at least, it has doubtless helped to sell his books. However bad this world may be—and there is no very loud call for it to be worse—still as a cold matter of fact this world is not going to be saved by pessimism. Let it be admitted that the social order is not all that is desirable, or what it ought to be, still it is better than it ever has been. It must be that Mr. Sinclair knows something of the condition of human society in Europe during the middle ages. There is no "jungle" today that can compare with that which reigned in the old world for ten centuries. It may be a good stroke of business to pat bolshevism on the back, and other social nightmares, because it makes a sale for sensational novels. The only panacea for human society was laid down in Judea 2,000 years ago.

Exactly 170 years ago today a man was born—perhaps not so illustrious as some others who have occupied the American presidency—but who has a law, or doctrine, named in his honor, whose moral influence has been unbounded. I refer, of course, to the Monroe doctrine. It may be in some instances that the policy of the United States government with Latin America has not been of the wisest, due to a lack of right racial understanding. But what would in all human probability be the status of the counties of Latin America if the United States had not held the greed of foreigners in check by the Monroe doctrine? It has been like a big brother protecting a smaller one from unjust attack. The exploitation of Asia and Africa by the stronger nations of Europe seems to justify this big stick of the United States.

DR. PENNIMAN'S HOBBIES ARE BOOKS, BASEBALL AND CATS.

In a recent interview with Dr. James H. Penniman of Philadelphia, a graduate of the Free Academy, Mary Dixon Thayer writes as follows in the Philadelphia Bulletin:

We were sitting in the "front parlor" of the house at 4236 Sansom St., which is the home of James Hosmer Penniman, Litt.D., brother of Josiah Penniman, provost of the University of Pennsylvania, and of the provost himself when he is not occupying his official mansion.

The Penniman brothers, who have never married, are the last of their clan which traces back to Sir William Pennyman Bart. of Ormesby, Yorkshire, a royalist upholder of King Charles, who furnished his sovereign two regiments with which to help suppress the "detestable rebellion."

Sir William at one time commanded Oxford, and his crest may still be seen upon the walls of Christ Church Cathedral there. The American branch of the family settled near Concord, Mass., and a large painting of their old farm house there hangs in the parlor of the Penniman house in Philadelphia.

Dr. James Penniman donated the Maria Hosmer Penniman Library of Education (25,000 volumes) to the University of Pennsylvania. He gave a library of the same size to Brown university, the alma mater of his great-great, and great-great-great-grandfather, and his largest donation, 80,000 volumes, to the Sterling library at Yale, of which he is himself a graduate.

One might suppose that the giver of such truly pricely gifts would be housed like a prince himself, but Dr. Penniman's modest home on Sansom street differs not a whit from the other houses in the row.

He opens the door himself, a medium sized, scholarly faced gentleman, with horn-rimmed spectacles and a solemn smile, and you are taken into the parlor, where the "Velvet Imp," Dr. Penniman's large black cat, is sleeping peacefully upon the most comfortable chair. The walls of this little room are lined with family portraits, and the top of the upright piano in the corner and the mantlepiece over the open fireplace are full of pictures of places and people.

For James Penniman is not the sort of "bookish person" who never strays from home. He has been to Europe 20 times, and visited every country in the world except Greece and Holland, bringing back with him from his travels knick-knacks, antiques, books and pictures which are scattered in profusion in every available corner of the house. But it is not the parlor which reveals the inner soul of this little dwelling.

Parlor Must Be Tidy

"You see," said Dr. Penniman with a smile, "when my brother is here he insists that the parlor, at least, be kept neat. I can't strew my books and papers around in the parlor until he goes to Europe. But when he goes off in the summer you should see the parlor then! Down in the cellar I have ten tons of coal and 5,000 books, and dozens of apple boxes filled with notes on George Washington.

"I have enough material for 50 books about George Washington" (Dr. Penniman possesses the largest private collection of Washington's "bibliothica" in existence, and is known as the foremost authority on Washington in the country), "and when my brother isn't here I bring up my apple boxes filled with data and dump them in the middle of the parlor floor.

"Do you know," said Dr. Penniman, "you are being extremely honored by the Velet Imp? He hasn't stirred since you came in, but when William Gillette who is a great lover of cats, comes to see me, the Imp always runs away.

"Cats," said Dr. Penniman, "are fascinating animals. They have a language, too. My housekeeper, Mary, can talk to the Velvet Imp and he understands every word she says. Anhow do you account for the homing instinct of cats unless they can talk to one another? Pigeons can get some perspective as they fly high in the air, but if you take a cat and carry him far from home and put him down, he will unerringly find his way back through back alleys.

"However," said Dr. Penniman, "I suppose you didn't come here to discuss cats? Let us go into the dining room and I will try to find for you some of my Incunabula."

It seems that Incunabula is a term known to all book collectors. It refers to the blue ribbon stock of the books of the world, volumes dating back to the 14th century or earlier, all books that are listed with the names of present and past owners. The dining room in this little house with the exception of the parlor which has to be kept 'neat', is crammed to overflowing with books. Books are piled between the legs of the dining room table, books are stuffed into the cupboards behind the chinaware, books ooze out of the walls and tumble into the pantry. Only the ceiling is devoid of books.

A Rare Old Tome

"This one," said Dr. Penniman, lovingly turning over the parchment pages "is a sermon of Saint Bernard of Clavoy, and was printed in 1841. It is the only copy of this edition in America. Look at that lettering! Isn't it beautiful? They made their color blue by grinding up real lapus-lazuli, you know.

"And this," he said, opening another huge tome, "was printed in 1494, two years after the discovery of America.

See how plain the type is! And do you observe that in old books such as these there is no title page? The date, name, and author's name always appears in a postscript at the end of the volume.

"But here, on the title page of this book, some old monk or scribe has written a few sentences in French. Translated, they read 'There are few books more rare than this. The author is an Englishman named Alexander, nick-named the Charcoal Man. It is a satire against abuses in the Clergy. Herein is found much that can be found in no other ancient work.'

"But for an Incunabula," said Dr. Penniman, "that isn't so very old. Here's an old Arabic book, which, like all Arabic works, must be read from the back forwards. I cannot read Arabic very well," confessed Dr. Penniman, who has attended more than 5,000 baseball games carrying in his pockets French, German, Latin and Greek volumes with which to regale himself between innings.

"The Arabs have 200 words which mean camel." Said Dr. Penniman, "so you can see it might be a hard language to learn. There is a fascinating subject!" cried Dr. Penniman. "Style! Literary style! I hope one day to write a book on that. Why is it that what one man writes is beautiful and what another man writes is trash? One cannot explain it by saying it is a matter of thought entirely. It is also, very largely, a matter of the choice of words. The right word to express the right thought. That is style. Clearness of thought and veracity of expression. It is a fascinating subject. Take Stevenson. I have everything he ever wrote. And even when what he describes is trivial, he describes it so well that it becomes important. Or Goldsmith. 'The cat,' he wrote, 'is a voluptuous animal.' How expressive! Nobody had ever said that before.

Room Jammed With Books

We went into a little room at the back of the house which is Dr. James Penniman's study. Books, more books. They were stacked knee deep along the walls and literally every chair as well as several tables were piled with them.

"The only trouble with this neighborhood," said Dr. Penniman, "is that it is very noisy and I never can work when there is noise. I am extremely fond of children but it is unfortunate that children always seem to be playing in the street when I am trying to write. Sometimes I give it up and ask them all into the house and we play games. I know a number of conundrums to which no one has ever guessed the answers and the children like to try. If they succeed, they get a book as a prize.

But there is a conundrum nobody has ever guessed and I have never told a living soul the answer and won't tell it either, till it is guessed correctly or a burning candle is held to the soles of my feet. Here it is:

"Twice nine of us are eight of us and six of us are three; and five of us are four of us, whatever can we be? If this is not enough of us and you should wish for more, then eight of us are five of us and nine of us are four.

"Think it over!" said Dr. Penniman. "Are you interested," he inquired, "in puzzles? Puzzles are one of my hobbies. I know the great Martinka in London, from whom you can buy, for $300, the can from which Houdini used to emerge so 'miraculously.' I've picked up all sorts of puzzles in various parts of the world."

"The only person I've ever met who could solve them all is Slim Harris," said Dr. Penniman, "the six-foot-six pitcher on the Red Sox team who was formerly with the Athletics. Remember his name. You'll hear a lot about him in 1928. He's going to be one of the greatest pitchers we ever had. Well, I never got a puzzle Slim couldn't do. He's done all of these.

"Are you interested," he said, "in hospitals? I make it a point to visit all the hospitals in Philadelphia from time to time and I have many friends among the patients. They like to do puzzles.

"The other day," said Dr. Penniman, "I went to see a friend of mine in a private room at a hospital but when I walked into the room it was crowded with little boys. Well, I like little boys, so I sat down and we did puzzles together for quite a while. Just as I was leaving I said, 'By the way, what's the matter with you boys?' and they all shouted together, 'Why, we've got measles!'

"Have you ever considered," he said, "that a different taste in jokes is a great cause of unhappiness? That remark was made by George Eliot, and it is very profound. Think of the relation between teacher and child. If the child does something he thinks funny, and the teacher doesn't think it funny, the consequences are very sad.

Washington's Secret

"Are you interested in George Washington?" said Dr. Penniman. "Have you any idea why no two pictures of him resemble one another? Take the Peale and the Stuart portraits. You wouldn't know them for the same man. And it's that way with all the hundreds of pictures of Washington. He was, you know, pock-marked, but only one picture shows him thus. It is a picture in the Masonic lodge in Alexandria, Va.

"Rupert Hughes claims Washington had a scar on one side of his face due to an ulcerated tooth. The scar was certainly there, but I'd like to know Rupert Hughes' authority for attributing it to a tooth. Only one Stuart portrait shows the left side of Washington's face, and in that the scar is very evident. I know certain things about Washington which shall never be known by anyone else," said Dr. Penniman. "One woman knew them, but she is dead now.

"There are advantages," he said, "in being a bachelor. One is never obliged to tell one's secrets. One can leave one's books and papers around without fear of their being tidied up, and one can rise, as I do, every morning at six, write until lunch, and go to a ball game or a book-market all afternoon. Good-day!"

LETTERS TO THE EDITOR

Town and City Privileges

Mr. Editor: In reply to your devoted "City and Town Property Holder," who on April 24th was making a number of inquiries in regard to why the town taxpayers did not want to be annexed to the city, and that at the same time were glad to enjoy all the city privileges except sewers, I wish to state if he would take time to investigate the matter a little further he would find that quite a few privileges are missing such as collecting garbage, roads oiled—let alone being paved.

While in regard to laying a tax for city water and electric light, he will also find out that, town tax payers are now paying a two mill tax on all their water bills, and that the electric current that continues from the city line to Taftville, although it has not a tax attached to it is by no means a liability to the gas and electric department.

Furthermore in his inquiries was: Why do city property owners go out of the city limits to acquire new lands? Well the city of Norwich may need to get away from the hoop skirts and long dress days but they will also be obliged to reduce their prices in their property rents or may find that over estimated property and rents are within the reach of the upper class, but is no asset to any city.

I hope that this City and Town Property Owner in reversing his views, may find that Norwich is not so badly effected by the tax imposed on the surrounding towns and that many a property owner may also find that he is his own enemy by the amount of rent demanded.

A TOWN PROPERTY OWNER
Taftville, April 26, 1928.

Stories That Recall Others

Substitute Spelling

A second grade teacher was inspecting some sentences made by her pupils. On one boy's desk she read this sentence: "He took his hat offph."

Very much surprised at the novel spelling, she inquired of the boy how he happened to spell "off" in that way. "Well," was the reply, "I ran out of f's."

Fathers Fail as Cooks

Given: Forty-five average men each with a quarter pound of beef and two potatoes to cook over an open fire without utensils.

Result: Forty five quarter pounds of beef and 90 potatoes consigned to the garbage pile.

Conclusion: Father may be cleverer than his Boy Scout son, but he doesn't show it.

The men were trying to be as good Scouts as their sons and the cooking test is one of the requirements of a second class Scout.

What Do You Know About Eastern Connecticut?

Questions.

1—Who ran the sawmill at Yantic 125 years ago?
2—Who ran the wool-carding machines?
3—Who owned the general store?
4—Who manufactured potash and pearlash?
5—Who owned the packing house?
6—Who carried on the iron business?
7—What was the name of Willimantic's first brass band?
8—When was it organized?

Answers will be found on the classified page.

YOUR HEALTH

A SANE VIEW OF THE INSANE.

By Alexander S. Hershfield, M. D., Chicago, Illinois State Psychopathic Institute.

That a mental disorder is still a "blot on the scutcheon" in the eyes of the laity is because ignorance of facts creates a deep prejudice which still regards mental disease as a stigma or something mysterious. This is one great factor that militates against the proper care of the mentally sick in the home.

The indifference to the value of mental hygiene and the only too willing desire to shift responsibility to the state institutions are more or less responsible for what people still believe about insanity. To believe that insanity is either a disgrace or a mysterious affliction that cannot be prevented or cured, or that insane asylums are dreadful places and that to go to one means never to come out is absurd.

Mental disease should command the same respect, sympathy, and understanding as pneumonia, heart disease, or any other physical illness. Insanity includes a group of the more severe types of mental disease. They need nearly medical treatment just as heart disease does, and no one need be ashamed of this sickness. There are many different kinds of mental disease; some mild, some serious. The symptoms also are different.

Mental disease develops gradually and displays many signs in advance. Danger signals of an approaching breakdown can usually be recognized, and if these are given prompt medical attention, the threatened mental disease can often be prevented.

Shocks or losses may precipitate a mental disorder, but in such cases the real possibilities of the illness have been present for some time, but unrecognized.

The problem of mental disease in the main is the problem of the human mind working under difficulties; working for the right adjustment. The great objective is to make the proper adjustment between the patient and himself and the patient and his environment. Education as to mental disease is one of the greatest aids to a better understanding of how to keep well mentally.

Mental hygiene leads to a better understanding of right thinking, which insures more or less right living.

If an ounce of prevention is worth a pound of cure, the prevention of mental disease by happy home life, pleasant surroundings, the right work, right play and, above all, a sound body is worth any number of state hospitals with all the excellent work being done there. Mental health is a matter of adjustment and a mind properly adjusted can avoid many ills that beset it. In a word the best guarantee of mental health is to find happiness in every day life.

Today's Anniversaries

1690—Fleet fitted out by Massachusetts against Port Royal sailed from Boston under Sir William Phipps.
1839—Duncan McArthur, noted soldier and governor of Ohio, died near Chillicothe, O. Born in New York, June 14, 1772.
1861—James M. Mason, one of the Confederate commissioners taken from the steamer Trent, died at Alexandria, Va. Born in Virginia, Nov. 3, 1798.
1891—Imposing funeral ceremonies for Field Marshall von Moltke in Berlin.
1894—First shipment of corn from Toledo, O., to Europe.
1925—A bill passed by the Colorado legislature to abolish the primary was vetoed by Gov. Morley.
1926—U. S. Congress appropriated $30,000 to erect in France a monument to Negro troops of the 93rd Division.
1927—Great Britain announced it would take independent action in regard to the Chinese situation.

Today's Birthdays

T. Douglas Robinson, Assistant Secretary of the Navy, born in New York City, 45 years ago today.

Rt. Rev. George H. Kingsolving, Episcopal bishop of Texas, born in Bedford county, Va., 79 years ago today.

Alfred De Oro, long a celebrated professional billiard player, born in Manzanillio, Cuba, 65 years ago today.

Jim Maloney, prominent as a heavyweight pugilist, born in Boston 25 years ago today.

IN THE DAYS NEWS

NORTHEASTERN DOORWAY

"Udine, Italy, and the surrounding region where severe earthquake shocks occurred recently, lies on the direct road between the Italian plains and Vienna, and has therefore been the scene of more than one important military conflict," says a bulletin from the Washington, D. C., headquarters of the National Geographic society.

"Udine lies north of the head of the Adriatic sea and just south of the Carnic Alps which now form the boundary between this portion of Italy and Austria. Fifty miles to the east lies the present boundary between Italy and Yugoslavia.

"A few miles north of Udine various torrents issue from the Carnic Alps through deep gorges. The flat beds of these streams are strewn with great boulders and smaller shingle, through which, in the dry season, tiny rills trickle. But the region is one of the wettest in Europe, and when the torrents are in flood the boulders and shingle and carried ever farther down stream, creating wide gravel-covered beds in the plains. It was in the deep valley of one of these torrents, the Tagliamento, that the earthquakes caused greatest loss, in the village of Tolmezzo.

"These mountain gorges have been shaken before, and resulting landslides have in some cases changed the courses of the streams.

"South of the mountains and gorges lie the plains of Friuli, a rich agricultural section in which Udine is situated. Many times these faithful lowlands have attracted invaders from the north.

"North and northeast of Udine are a number of easy passes through the Carnic Alps, physical features which have placed Udine on the road both of traders and armies. In the early days of the Christian era, Aquileia, on the Adriatic coast, to the south, was the port of entry for eastern goods. These moved to northern Europe through Udine and the Plocken Pass. When Venice replaced Aquileia, the main stream of goods moved farther west through the Brenner Pass; but the Udine route was still used as a secondary way. The Romans had used the route at an earlier date, and some of the old Roman paving still covers a part of the road leading to the Plocken.

"The strong Venetian influences which played about Udine are to be seen in its architecture. Some of the structures are copies of buildings erected in Venice, and throughout Udine exterior walls of dwellings and public buildings are covered with frescoes in the Venetian style. The sky line of Udine is dominated by the old palace of the Patriarchs of Aquileia, church dignitaries who maintained temporal rule over this part of Italy until Udine was taken by Venice in the fifteenth century. Napoleon occupied the old palace in 1807; and a few miles to the southwest, at Campo Formio, he signed the treaty giving Venice to Austria.

"Through Udine runs the main railway from Venice and northeastern Italy to Vienna. As soon as Italy entered the World war this region became the most active of the Austro-Italian war fronts. Trenches and the remains of fortifications can plainly be seen in the Felta Valley and on the mountain slopes east of Tolmezzo, where the railway climbs toward the watershed.

"General headquarters for the eastern Italian armies was maintained in Udine until the Austrians broke through in October, 1917. Udine and all the Friulian plains then fell into Austrian hands. A year later the fighting surged over Udine again when, in the operation known as the battle of Vittorio Veneto, the Italians pushed the Austrians from Italian territory. The old Austro-Italian border, which lay only 18 miles east of Udine before the World war, has been replaced by he Jugoslavian border, three times as far away."

TO-DAYS SUGGESTION

You'll be surprised what a lot of Rugs you can have cleaned for a few dollars!

We'll make your friends admire again the beauty of your Rugs.

ORIENTALS 72c per sq. yd.
DOMESTICS 35-50c per sq. yd

Greyson's
CLEANERS & DYERS
Phone 1348

CONSTIPATION PREYS ON HEALTH

You can overcome it with ALL-BRAN

If you are troubled with constipation, read Mrs. Hogan's letter below. It came to us unsolicited—a message of relief to every sufferer:

February 12, 1927

"I want to tell you how much good your ALL-BRAN has done me. It surely can't be beat for constipation. I have tried every kind of medicine and never in my whole life have been relieved until one of my neighbors told me to try bran. So I bought a box and read about your ALL-BRAN and thought I would see what it would do—and it surely did help me. I will never be without it in the house again."
Mrs. Joseph Hogan,
1215 Clay St., Topeka, Kansas.

Constipation is almost universal. The cause of more than forty diseases. Dizziness, aching backs, circled eyes, bad complexions, are only a few of its symptoms.

Guard against it. Start tomorrow eating Kellogg's ALL-BRAN. Two tablespoonfuls daily—chronic cases, with every meal. Guaranteed. Doctors recommend it.

A healthful cereal. Serve ALL-BRAN with milk or cream—and add fruits or honey. Sprinkle it into soups. Use it in cooking. Sold by all grocers. Served everywhere. Made by Kellogg in Battle Creek.

Kellogg's ALL-BRAN

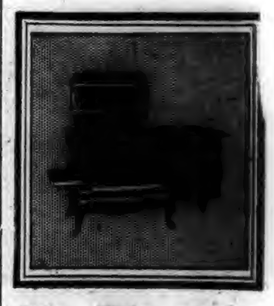

No Flirting with Price-Tag "Tactics"

There are two ways to build a range: (1) Build *down* to a price tag. (2) Build *up* to, and *surpass*, the highest known standard of quality.

Crawford Ranges have always been built the latter way—and *always* will be.

Quality and durability of materials, care in designing, smoothness and beauty of finish, testing in laboratories, adding new refinements such as the exclusive Single Damper Control—these are reasons for Crawford's extraordinary more-for-the-dollar value. Will you be satisfied with less?

Crawford Ranges
Make Good Cooking Better

Hourigan Brothers
Main Street

The Plaut-Cadden Co.
135-143 Main Street

THE DIME SAVINGS BANK of Norwich

The 117th CONSECUTIVE SEMI-ANNUAL DIVIDEND will be payable on and after May 15th, at the RATE OF 4½% A YEAR, being the regular 2% dividend and an extra of ¼ of one per cent.

We are always glad to consider applications for LOANS on IMPROVED REAL ESTATE.

You are cordially invited to inspect our SAFE DEPOSIT DEPARTMENT where you will find boxes of various sizes at a small rental.

Brighten the corner where you are. Now is the time to plant.

Let us show you our flowers and plants—they're worthy of your consideration. You'll take pride in our beautiful specimens.

Say it with Flowers from Geduldig's
MEMBER OF F T D ASSOC.
GREENHOUSE 75 CEDAR ST. PHONE 868

For General Blacksmithing
TRUCK BODIES, WAGONS AND CARTS
Call at the Battleground
I. FISHKIN & SON
Telephone 569
Will Call for and Deliver

DENIED THAT HE WAS THE RICHEST MAN IN THE WORLD

NEW YORK, April 27—(AP)—Alfred Loewenstein, Belgian capitalist and industrialist, who is visiting America to inspect electric and rayon industries, today swept away with a gesture most of the impressions of him which have spread over the country.

With modest depreciation, he denied that he was "the richest man in the world," or even in Europe, disclaimed all title to the designation of "financial potentate,' and insisted that he was in no manner a "mystery man."

Mr. Loewenstein ruined beyond repair an interesting story that he had arrived in America with a fleet of motor cars and aeroplanes to bear himself and his party about the country. The party, he reduced to the members of his family and one or two others.

Reports that he had come to America to arrange to assume control of a $300,000,000 Latin American utility, the Brazilian Traction, Light & Power company, he dismissed as a pure myth, and he waved aside rumors that he planned to purchase any amount of securities in American public utilities

Moose Install Officers

Officers of Norwich lodge of Moose were installed at its meeting Friday night with Dictator Bernard Wunderlich presiding. Plans are complete for the class initiation this (Saturday) evening, which is the last under the open charter and promises to be the largest.

DIED

CHAMBERLAND—In Baltic, April 27, 1928, Rose Anna Chamberland, wife of Joseph Chamberland, aged 43.
Funeral notice later.

BARTLETT—In Norwich, April 28, 1928, Reuben S. Bartlett, aged 78.
Notice of funeral hereafter.

FUNERAL NOTICE

MAINE—The interment of Andrew H. Maine, who died at Groton, March 8, will be held at the Palmertown cemetery in Scotland, Conn., Monday, April 30 at 2 p. m. (S. T.).

1927 Chrysler Roadster, 70
1926 Chrysler Roadster, 70
1927 Chrysler Brougham, 70
1926 Chrysler Coach, 65
1926 Packard 5-pas. Coupe
1925 Studebaker Brougham
1926 Studebaker Roadster, sport
1924 Packard Coupe
E-Z TERMS
Many Others to Choose From
SEE MR. JONES
Bailey's Garage

FOR SALE—About 6 tons of good hay at the Isaac Avery farm, Lebanon. Mrs. A. Levitt, Yantic, R. D. 2. apr28

WANTED—Reliable man familiar with farm problems. Applicant must be ambitious, energetic, 25 to 45 years of age, and have fair knowledge of business methods. Write B. E. Terwilliger, The Watkins Dealer, Danielson, Conn. apr28 3t

FOR SALE—Horse. I'm looking for an honest farmer who will be good to my gray horse, weight 1300, chunky built. His age is 8, and cost $275 last spring. Will take a little less than half now. Owner is sick and left horse here to be sold. Call 398-14. apr28

WANTED—15 good young acclimated horses, weighing from 1200 to 1600, ages from 5 to 7; also one pair of mules and a real good odd mule, weight 1350; will sell them at attractive prices. Frank L. Lathrop, Yantic, Conn. Phone 398-14. apr28 2t

FOR SALE—Beautiful antique Russian samovar. Call 311. apr28

Certified Seed Potatoes
Fertilizers — Lime
Field Seeds and Spray Materials
A. E. SHEDD
EAST SIDE—TEL. 2718

Semesan
Is Your Guarantee
Protects Seeds Against Rotting
Permits Earlier Planting
Speeds and Increases Germination
Controls Seedling Blight
Invigorates Seedling Growth
Produces Sturdier Plants
Reduces Root and Stalk Rots
SEMESAN JR. for Corn
SEMESAN BEL for Potatoes
SEMESAN O for Flowers.
Eldredge Hardware Co.

1790 — 1928
Norwich, Saturday, April 28, 1928

VARIOUS MATTERS

Light vehicle lamps at 7.12 this evening.

Recently initiated by Alpha sorority at Norwich Free Academy was Miss Helena Crandall.

A Chaplin man, George A. Reed reports he has made 40 gallons of maple syrup this season.

Quinebaug Pomona grange is to hold a meeting in Unitarian hall, Brooklyn, this (Saturday).

The dramatic group of Trinity Methodist Sunday school is rehearsing a play, "Humming Top's Troubles."

Supper, Sat., Wesleyan Guild, Trinity M. E. church, 5 to 7 p. m. Price 40c—adv.

The average attendance at the church school of the First Baptist church the past month was 129.

As almanac day for May Friday promised a bewildering variety of weather, ending with the regulation evening rain.

Latest naval assignments include, to New London, Lieut. E. W. Rawlings, Ensigns H. E. Hubbard, N. S. Prime and H. P. Rice.

Sterling boys, Masters Willie Tucker and Edmond Piaski are patients at the Backus hospital Norwich for a minor operation.

H. C. Weaver and daughter, Miss Harriet S. Weaver, left St. Petersburg, Fla., Friday to return to their home in New London.

Food sale-lunch, Kimball's Shop, Sat., 10.30. Woman's Guild, Yantic.—adv.

Mrs. John Murphy of Carolina has in her possession a confederate $100 bank note which as a Civil war-time relic is over 60 years old.

Four men are engaged in surveying the proposed new road running from the northern part of Columbia green to the Andover line.

Mr. and Mrs. Clark G. Voorhees, who are living in Lenox for a while, are spending a few days at their home on the Neck road, at Old Lyme.

Mrs. Margaret Vito of Thompson, her daughter and grandchildren were at the Vito cottage on Boulder avenue, Lord's Point, the past week.

This week the Junior Guild of the United Congregational church was entertained at the home of Mrs. William H. Dawley, on Lincoln avenue.

Those interested in seeding alfalfa and clover had a chance to attend a seeding demonstration at Woodbridge-Mumford farms, Salem, recently.

Hear the soldier, lawyer, author, Attorney Levitt at the United Congregational church Sunday evening at 8 o'clock, D. S. T.—adv.

George H. Wraight of Willington has the highest producing single comb White Leghorn pullet to date in the Farmingdale egg-laying contest.

Get your dog license today. Town clerk's office open 9 a. m. to 5 p. m. today.—Adv.

At Park church Samuel E. Smiley succeeds Eben Learned as president of the Men's club, and Hibberd R. Norman succeeds Henry D. Johnson as auditor.

At Bacon academy, Colchester, Miss Ruth Gersten was recently presented a Lincoln medal, given her as a result of her winning the annual Lincoln essay contest.

The Cole place in Pond Hill district, Moosup, known as the Judson Hall place, has been sold by the owner, Mrs. Amey C. Hall, to purchasers from New York who are moving in.

Superintendent of schools of Stonington W. H. Snyder has announced that the schools of the town will close for the summer vacation June 15. This date is from one to two weeks earlier than in previous years.

At the dinner of the Norwich Society in New York Monday evening the group at the Norwich Town table included Alanson P. Lathrop, Winslow Tracy Williams, Edward Harland Miller and William Osgood Morgan.

The young western actress, Marie Adles, niece of Mary C. Adles, of New York, for a time a Norwich resident, who has been with Walter Hampden in Henry V in New York, opened an engagement for Hampden at Pittsburgh this week.

We Moderns whist and pinochle, tonight, Eagles hall.—Adv.

The papers mention that a former East Side boy (Norwich) Rev. Joseph H. Kling, pastor of St. Francis Xavier's church, New Milford had over 200 members of the parish Holy Name society at communion, Sunday last, at the 8.30 mass.

INCIDENTS IN SOCIETY

Miss Eleanor Roble, of Auburn, Maine, is visiting Miss Emma Thompson, of Washington street.

Miss Faith Leavens has returned to her home on Broadway, after several weeks spent in Boston.

Friday afternoon Mrs. Henry A. Tirrell entertained with two tables of bridge.

Walter P. Palmer a senior at Yale, is the week end guest of his aunt, Mrs. Ralph H. Melcer, of Uncasville.

Miss Caroline T. Gilman has arrived from her winter home in New Haven and has opened her summer residence on North Washington street. Later, she will be joined by her nephew and niece Mr. and Mrs. Lawrence Gilman, of New York.

Mrs. Harry E. Higgins and children of Sachem Terrace are to pass the coming school vacation week at the Higgins cottage, at Oswegatchie.

Miss Helene Crawford, of Broad street is the week end guest of Mrs. Peter M. Berry, of Hartford, at the Berry summer home on Pequot avenue, at the beach.

Friday evening, Mrs. Charles J. Twist, of Prospect street entertained at bridge for Mrs. Fred Robie, of Auburn, Maine, who is the house guest of Mr. and Mrs. Arthur M. Thompson.

NORWICH HAS GIVEN $511 FOR SCHOLARSHIP FUND

Mrs. Herbert F. Fisher presided at a meeting of the state-wide committee of the Connecticut Council of Catholic Women for the permanent scholarship fund for the National School of Social Service held at the rooms of The Diocesan Bureau of Social Service in Hartford recently. This committee was organized two years ago under the chairmanship of Mrs Thomas F. Garvan, and during these past two years has raised $9,000 toward the permanent scholarship fund of $20,000. The Connecticut Council of Catholic Women pledged itself to raise this scholarship fund for the benefit of a Catholic girl resident of Connecticut. Upon completing the course of two years, the student will return as a worker for The Diocesan Bureau of Social Service.

The contributions toward the scholarship fund to date reported include: New London, Mrs. Arthur T. Keefe, chairman $834; Norwich, Mrs. Witter K. Tingley, chairman $511; Windham county, Mrs. John Reilly, chairman; Willimantic, Mrs. J. B. Riordan, chairman $100; Dayville, Mrs. Teresa O'Neill, chairman $100; Putnam, Miss Ada E. Maynard, chairman $100.

PERSONALS

John Johnson, ill with pneumonia at his home on Union street, was showing some improvement Friday.

Hugh Blackledge, of Norwich, is to sail for Liverpool the middle of May and will spend the summer abroad.

John A. Dunn is at his home on Church street, after passing the winter at Orlando, Fla., as is his custom.

Selectman P. T. Connell and members of his family have recovered from illness, at their home at Norwich Town.

Miss Miriam Seidel, of Lisbon, returned Friday after spending two weeks with Mr. and Mrs. Fred Thurber in Central Falls, R. I.

A. N. Lewis, who has been spending the winter in Norfolk, Va., has returned to his summer home at Colchester.

OBITUARY

Reuben S. Bartlett

Reuben S. Bartlett, 78, president of the Dime Savings bank, died this (Saturday) morning at 1.30 o'clock at the home of his daughter, Mrs. Charles E. Lamb at East Great Plain. Mr Bartlett contracted pneumonia about a week ago and had been in a serious condition for the last few days.

Mr. Bartlett was born in Killingly Dec. 11, 1849, the son of Walter T. and Mary Covill Bartlett. After attending a commercial college in Providence he was with the Whitestone Manufacturing company in Killingly for seven years before coming to Norwich in 1880. He engaged in the retail grocery business here for 15 years. Entering public life he was elected a member of the common council, serving two years, and the following two years as alderman. In 1892 he was elected superintendent of the water department, holding this position for nine years. In 1905 he was elected a state senator from this district. He was appointed to the water board in 1920 and was elected president of the board.

REUBEN S. BARTLETT

He was elected president of the Dime Savings bank in March 1925 after having been vice president for 15 years and a director for 32 years. It has been during his presidency that the new bank building on Broadway has been built and occupied.

He was a 32nd degree Mason, having been raised in Danielson lodge, and was one of the incorporators of the Masonic Temple corporation of this city, representing Connecticut Consistory. He was also at one time president of the Retail Grocers association for three years and vice-president of the New England Waterworks association for two years.

In Killingly on Sept. 22, 1870, he was married to Emerancy M. Fairmon, who died in this city, Dec. 23, 1927. He leaves one daughter, Mrs. Charles E. Lamb, of East Great Plain, and three grandsons, Arthur R. Lamb, Frank B. Lamb, and Robert W. Bartlett, all of Norwich. A son, Frank Bartlett, died in Meriden about four years ago.

Mr. Bartlett was a business man who held the confidence and inspired the respect of all with whom he was associated, a public spirited citizen, a loyal friend, and a faithful and loving husband and father. His death is a loss to the community in which he made his home for so many years and the sympathy of many will be extended to his bereaved family.

Angus A. McLeod

Angus A. McLeod, 68, died Thursday morning at 3:45 o'clock at his home at Prospect Hill, Noank.

Mr. McLeod was born at Cape Breton, Nova Scotia, March 17, 1860. He came to Noank when a young man and had lived there for 40 years. By occupation he was a ship carpenter.

Surviving Mr. McLeod are his wife, Mrs. Margaret McLeod; six daughters, Mrs. John McNeil, of New London, Mrs. Edward Binkman, of Mystic, Mrs. Fred Bannigan, of Mystic, Mrs. Albert Hanlon, of Midway, Mass., Mrs. E. J. Welch, of Mystic, and Mrs. Jeremiah Sullivan, of Noank, and three sons, John McLeod, of New Haven, Hugh McLeod, of Providence, and Angus A. McLeod, Jr., of New Haven. Twenty-five grandchildren and three great-grandchildren also survive.

FUNERALS

Miss Mary McCabe

Many relatives and friends were present at the funeral of Miss Mary McCabe, held Friday morning at 9 o'clock at the parlors of Undertakers Shea & Burke. At 9:30 o'clock there was a requiem mass at St. Patrick's church, Rev. John J. Reilly celebrant. Miss Beatrice Gadbois presided at the organ and Roderick F. Sullivan sang De Profundis at the offertory and Jesus Lover of My Soul as the waiting hymn. Chopin's Funeral March was played at the processional and at the recessional Miss Gadbois played Lead, Kindly Light.

The bearers were John Congdon, Frank O'Rourke, Laurence E. Millea and John P. Corcoran and burial was in the family plot in St. Mary's cemetery. Rt. Rev. Mgr. Michael H. May conducted the committal service. There were many beautiful floral tributes, including a form from the employes of the Reid & Hughes Co.

Mrs. Alfred C. Jahn

At 2:30 o'clock Friday afternoon the funeral of Mrs. Alfred C. Jahn was held at her home, No. 27 Hedge avenue, with many relatives and friends present. Rev. Joseph F. Cobb, of South Windham, conducted the funeral service and the burial was in the Hamilton Avenue cemetery. Rev. Mr. Cobb conducted the committal service. The bearers were Frank Monroe, Howard Peckham, George Lynch and Charles Barnes. Mourners were present from New Haven, New York and New Jersey and there was a wealth of beautiful floral tributes. Undertakers Cummings & Ring had charge of the funeral arrangements.

ACCUSES HER HUSBAND OF BEING EFFEMINATE

BRIDGEPORT, April 27.—(AP)—Clifford Richmond, of Auberry, Calif., a former sailor in the United States navy, was effeminate and carried a powder puff and jar of cold cream with him, according to testimony offered Judge Carl Foster in suprior court today by Delia Friedel Richmond of Norwalk. She was granted a divorce decree. The couple were married in 1926 in Port Chester, N. Y.

SHORE LINE RECEIVER GIVEN PERMISSION TO SELL SOME LAND

At the superior court short calendar session in New London Friday morning with Judge John Richards Booth presiding permission was given for Robert W. Perkins, receiver of the Shore Line Electric Railway Co., to sell land situated in Old Lyme and East Lyme for $350, and a strip in Norwich for $75, was granted in the cases of the United States Trust Co. of New York, et al., executors, against the railway company, and the Old Colony Trust Co. against the same defendant.

A motion to open default in the case of Pezella et al. against Connor, administrator, appeal from probate, was granted.

Judgment in the sum of $6,093.50 in favor of Peter Selias of Norwich against Abe Davidson of Norwich was given. There were two counts, one for $1,500.50 and the other for $4,593.

Decision Reserved

Judge Booth took the papers and reserved decision in the motions for approval of receiver's account and allowance in the case of Franklin B. Warner against the Davis-Warner Arms Corp., all of this city.

Attorney Gilman, representing the receiver, stated that the latter has on hand about $300 and that there are creditors in the amount of about $8,000. He said that 60 per cent of the New York stock-holders did not want a dissolution of the corporation. He wanted to know what to do with the $300.

Judge Booth smiled and said that it might be divided among the creditors. Attorney Gilman said that it would pay them on the basis of about one-third of one per cent.

Motion to Amend Granted

A motion to amend the complaint was granted the plaintiff in the case of Ferry against Neiderman, and others.

Allowed to Intervene

A motion of Caroline L. Bill to intervene as party defendant in the matter of Thomas H. Troland, and others against the Connecticut Farm Association, Inc., was granted as was another motion to open the judgment.

The judgment was opened to allow new evidence to be taken into the records and Attorney L. E. Jacobs, counsel for the receiver gave this testimony. As soon as an order is prepared, the receiver will again be confirmed.

Fails to Plead, Defaults

Default for failure to plead was entered in the case of Slosberg against Chinigo, et al., all of this city.

Judgment Entered

Judgment as per stipulation on file was entered in the case of Max Rabinovitch against Lena Rabinovitch, and her minor children, Samuel D., Anna B. and Helen C. Rabinovitch. Lena Rabinovitch was made guardian ad litem for her children. The property involved will be sold, the case being a partition of property matter.

Alimony pendente lite in the amount of $15 a week was ordered in the divorce case of Anna Lydia Kerr against David J. Kerr, both of this city. Allowance for counsel fees in the sum of $50 was granted.

Capt. Charles C. Pettigrew, master mariner, was given a pilot's license for waters in this state.

Alimony pendente lite in the amount of $15 a week was granted in favor of Elizabeth G McPartland in her divorce suit against Hugh D. McPartland.

Sale of Garde Theater

The sale of the Garde theater property in New London, to Walter S. Garde was approved by Judge Booth.

Atty. Frank L. McGuire, counsel for the New Haven bank, N. B. A., trustee under the second mortgage bonds, which brought the action, stated that a deficiency judgment would be required due to the fact that the indebtedness now is $140,374.67. He was given a deficiency judgment for the difference.

Atty. C. Hadlai Hull was the receiver pendente lite, and, according to Atty. McGuire, collected in revenues the sum of $17,212 and now has on hand $10,321.92.

From this sum he asked and it was so ordered, that taxes due the city of New London in the amount of $8,741.43 be paid; that Thomas D Dillon, the committee of sale be given $600 compensation with expenses of $104; $25 each to three appraisers, and the remainder, $821.49, to be given the receiver and counsel for the receiver as compensation.

Foreclosed for $1,861

Judgment of foreclosure in the amount of $1,861.22 was entered against Harry Kingsley, and others, in favor of E. S. Vining, of California, whose mortgage has been assigned to Ira S Avery, who is in reality the plaintiff now. May 21 was set for the limitation of time and sale of the property which is located at Sound View and valued at $2,500.

Priority In Schwartz Claims

Whether or not Receiver P. LeRoy Harwood of the P. Schwartz Co., who now holds about $10,000, shall pay as a preferred claim, taxes due the city of New London in the sum of $4,802.31, for the levies of 1925 and 1926, will be decided by Judge Booth, who received a brief from Attorney Cohen, representing the United States government, which claims priority with its claim for about $23,000. Director of Law Thomas E. Troland is allowed two weeks to file his brief.

The report of the committee of sale in the case of the National Bank of Commerce, against the P. Schwartz Co. and others, Thomas C. Dillon, who sold the property in Bank street for $92,000 to Frank L. McGuire, representing the bank, was approved. Supplemental judgments giving Mr. Dillon $200 compensation and the three appraisers $25 each was also entered.

Ed as permanent receiver in Young vs. The People's Store, Inc.

The temporary receiver was confirm-

MEMORIAL TREES PLANTED AT THE BISHOP SCHOOL

Classmates at the Bishop school of Dorothy and Allen Whitaker who were drowned with their parents and three brothers and sisters, January 23rd last when the machine their father, Herbert Whitaker, was driving, went off Preston bridge, held a memorial service for them at the school, Friday afternoon. An impressive programme of exercises was conducted in connection with the planting of two Colorado blue spruce trees on the school lawn.

The programme, conducted under the direction of the school teachers, was held on the school lawn. It opened at 1.30 o'clock with remarks by Robert Haffner, fourth grade student and a classmate of Allen Whitaker, as follows:

Last September when we came to school, Allen and Dorothy were among the friends we met. We were all very unhappy when we heard of their very sad accident. We want to remember them always. That is why we are out here this afternoon to plant these two trees in their memory. The tree on the right side we will plant is in memory of Allen and the tree on the left in Dorothy's memory. We are proud to have been their schoolmates and friends. We should also be proud to care for and protect these trees and watch them grow, so that they may stand for years as a reminder of our friendship.

Matilda Pysyk recited a poem, "In Memoriam" and Arthur Houston, 6th grade pupil, read James Whitcomb Riley's poem, "Away".

The two trees, one in memory of Allen and the other in memory of Dorothy, were planted by the children's classmates on the lawn. The children participating the planting were Walter Christensen, Frank Cosentino, Sophie Lapuc and Doris Racicot of the second grade and Ethel Brantigan, Dorothy Beese, Curtis Dickerman, and Emil Barber of the fourth grade. As the sod was being placed around the trees the children of the sixth and seventh grades sang "Planting". The exercises were brought to a close by the recitation by Howard Randall of a selection from a poem written by Miss Mazie Cruthers.

The trees were purchased by funds raised through contributions of the school children. Later bronze plates bearing the names of Dorothy and Allen Whitaker will be placed under or on the trees.

ARRANGE FOR ADVERTISING NORWICH PROGRESS EXPOSITION

A meeting of the advertising committee of the Norwich Progress Exposition of which F. Russell Smith is chairman was held Friday morning at which plans were discussed for advertising the exposition in the territory all around Norwich by means of airplane, trolley car boards, window displays, special newspaper edition and a special issue of 5,000 of the Norwich Progress magazine. Tickets which will give free admission to the exposition will be distributed by airplane, permission for this having been secured from Mr. Knox, aviation commissioner of the state, as the tickets are to contain matters boosting aviation.

Five more booths at the exposition have been leased, leaving only seven out of the 75 not taken. The latest leased are three to the Thompson Chevrolet agency and two to the Studebaker agency of T. N. M. Labbron. The contract for erecting the booths has been awarded to P. F. Sweeney for $1,500 and the electric wiring contract to the Norwich Electric company.

Fine String of Trout

A fine creel of trout, 17 in all, was brought home Friday afternoon by Carl Krauss of Lisbon and John Saroski of Taftville, after a morning's fishing in one of the streams hereabouts. The majority of the string were of good size, several of which came close to weighing a pound each

The Connecticut Universalist convention will be held in the Church of the Messiah New Haven, on May 9 and 10.

ACADEMY BOYS RENDER FINE GLEE CLUB PROGRAM

The Boys' Glee club of the Norwich Free Academy gave their annual concert Friday evening at Slater hall before an audience of several hundred people. There was a large attendance in spite of the rainy night. The programme was splendidly rendered and the various numbers were heartily applauded by the delighted audience. The programme was as follows:

Aunt Jemima.....Plantation Melody
Charlie Is My Darlin' ..... Scotch Folk Tune
Nut Brown Maiden.....College Song
Sympathy Waltz (From "The Firefly) ..... Rudolph Frink
The Club
Song of the Forge ..... Serbian Folk Tune
The Owl and the Pussy Cat ..... R. de Koven
A Little Peach..... W. H. Neidlinger
Anvil Chorus..... Giuseppe Verdi
The Club
He Found It.....Gregory Jones
Our Little Sunday School.....Anon.
The Skunk.....College Tune
Jacob Davis and the Club
Prelude (In G Minor)...Rachmaninoff
H. Dwight Richardson
Heah Dem Bells.....Lily Strickland
Oh Lawd Look Down ..... Fred H. Huntley
Now the Day Is Over (1st public presentation) ..... Hugh Kinder
Integer Vitae..Friedrich F. Flemming
The Club
Your Land and My Land ..... Sigmund Romberg
Winter Song.....F. F. Bullard
As Off to the South'ard We Go .....arr. by Marshall Bartholomew
Shenandoah .....arr. by Marshall Bartholomew
The Club
Alma Mater ..... Words by Ruth Bogue, '16

A special feature of the evening was the first public presentation of the song, Now the Day Is Over, for which the music was written by Hugh Kinder, of this city. This was received with unusual favor, both for the composition itself and for the way it was rendered by the club, and Mr. Kinder, who was present, was warmly congratulated for the beautiful and appropriate melody he had written.

The officers of the club are as follows: H. Dwight Richardson, accompanist; Maurice Taylor, leader; Austin Covey treasurer and manager.

The club members follow:

First Tenors—Standish Beebe, Saul Burchman, Michael Chinigo, Austin Covey, Henry Fenton, Robert Hawkins, Francis McCarthy.

Second Tenors—Robert Burke, Cassidy Driscoll, Jacob Davis, Joseph Haddad, Edward Hamill, Lewis Mell, Harry Oguinick.

First Basses—Michael Abugle, Julien Dion, Fred Fox, Cecil Henschel, John Tingley, Simon Welt, Donald Zabriskie.

Second Basses—Frank Dodge, Frederick Fagan, John Keeley, Rudy Swatzburg, Maurice Taylor, William Tirrell, Charles Zabriskie.

PRIZE AWARDS MADE FOR MYTHOLOGY NOTE BOOKS

Prize awards have just been announced by the Norwich Art association to the children of the sixth grades in the Norwich public schools among which the association annually does extension work, giving a series of talks upon Greek mythology and then taking the children into the Greek sculpture section of Slater museum.

The childsen keep note books upon what they hear and see, illustrating these with pictures presented by the association, and keeping a list of the Greek mythology books in the Otis library.

This year, through personal contributions of members of the art association the number of books on this subject in the Otis library has been greatly increased. It is felt that if the children can always find in the library books which are related to this subject in which they take great interest they will return to get other books and so more good literature.

This year the first prize went to Lois Allen of the Falls school, who wrote upon the story of Theseus; second prize to Selma Sohn of the Elizabeth street school, who wrote the story of Phaeton, arranging it in drama form.

The other prizes went to Blanche Bruno, Occum school; Robert Henderson Throop, Laurel Hill school; Laura Paul, Taftville school; Charles Ryan, Town Street school; Edith Asranovitch, Broad Street school; Virginia L. Ward, West Town Street school; Hyman Goldberg Elizabeth Street school. (Miss Becki's room); Mischa Mandel, Elizabeth Street school. (Miss Mullen's room); Jennie Baranowski, Bishop school.

R. C. Plaut Sees the Pope

Postal cards from R. C. Plaut, mailed in Venice, April 15, to Norwich friends, state that he saw the pope in Rome and Mussolini in Milan and was about to leave for Munich. The postal card shows Mr. Plaut in St. Mark's place, feeding the pigeons, several of which have alighted on his outstretched arms.

WESTMINISTER

TEN BLACK SNAKES KILLED BY WOMAN IN ONE WEEK

Mrs. Agnes Wood has killed 10 black snakes during the past week. The largest snake measured 70 inches. Mrs. Wood has the skin as a souvenir.

The Sunday morning service at the Congregational church was conducted by Rev. Mr. Mathers of Lynn, Mass. In spite of the disagreeable northeast storm there was a good attendance. The discourse by Rev. Mr. Mathers on the observance of the Sabbath day and his special talk to the young people was closely followed by his appreciative hearers.

Allen Moody is repairing damages done to the barns of Mrs. M. J. Johnson during a recent wind storm.

Mr. and Mrs. Moody and children motored to Woodstock to visit friends Sunday.

The two-story temporary house occupied by Frank Mooney during the construction of the state road was taken down by employes of Bridges and Sons this week.

Mrs. M. J. Johnson and Mrs. Will Davis visited friends in Plainfield Tuesday.

Mr. and Mrs. Charles Lawson and son Charles were recent visitors at A. C. Lawson's, in Brooklyn.

Fred Brown is cutting cord wood for Frank Coffey.

Work on the new bridge over Little River, which was suspended last fall will be resumed about May 1st. With favorable weather conditions the bridge should be opened to traffic by July 4th.

Guests at Elm Arch farm Sunday included Mrs. Martha Warren and Arthur Dusenberrie, of New York.

Michael Skivington has returned to Westminster and is employed as sawyer at John Stromburg's mill on Canterbury Plain.

GALES FERRY

An elimination contest was held at the Gales Ferry school Wednesday afternoon at 1.30 o'clock under the direction of the teacher, Mrs. Carl B. Lawson, to determine which of the 13 pupils contesting should represent this school at the prize speaking contest of the schools of the town, May 2, at Grange hall, Ledyard Center. The judges were Mrs. Charles Hoyt and Miss Alice Satterlee. Christine Miller, whose selection was One, Two, Three, was judged the winner for the girls, and she will repeat this at the prize contest. John Buckman whose selection, Timbal Cain, brought him the award for the boys, will also represent this school. In the spelling contest, Velma Atkins and Bernice Percival were successful and will represent the school at the spelling contest held on the same date. A meeting of the teachers of the schools of the town followed under the direction of State Supervisor James F. Connolly of Norwich. The graduation day for the schools of the town was fixed as Wednesday, June 6, at 2 p. m. in the Congregational church, Ledyard Center.

Mrs. Walter M. Buckingham returned Saturday from a visit of a week in New York. She was joined by Mr. Buckingham, following his attendance as delegate from Ledyard to the republican station convention in Hartford Tuesday and Wednesday. Mr. Buckingham returned home Thursday.

A wall of broken stone is in process of completion in front of the home of Mr. and Mrs. Carl B. Lawson.

Rehearsals are going on for the production of The Spinsters' Convention by the Epworth League, under the direction of Mrs. Nelson Parker.

The Long Cove auxiliary of the Ladies' Aid society held its Wednesday afternoon meeting with the president, Mrs. Fred E. Richards. A quilt was tied.

Mr. and Mrs. Eddie Simmons motored Wednesday to Bridgeport where they are guests of the latter's sister, Mrs. Frank Schwiket.

Mr. and Mrs. William H. Baylis of Brooklyn, N. Y., spent the week-end at their summer cottage.

Richard and Leonard Smith of New London who have been guests for several days of their grandmother, Mrs. Lathem E. Smith at Rose Lawn farm, have returned home.

A musical fantasy, Penny Buns and Roses, was given under the direction of Mrs. Walter M. Buckingham of Gales Ferry, by the girls' choir of Trinity M. E. church at the

Noted Swedish Beauty Engaged To Descendent Of Bismarck

UNDERWOOD & UNDERWOOD, N. Y.

Miss Tengbom, famous beauty of Stockholm, Sweden, who is engaged to Prince Otto von Bismarck, grandnephew of the "iron chancellor" of Germany. Her father is a well-known architect and her mother won renown as a sculptress under the name of Alice Nording.

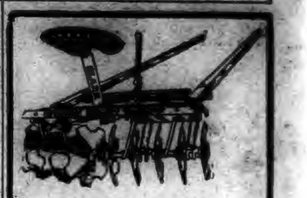

If you have but one horse this Harrow is what you need.
Eldredge Hardware Co.

Charles D. Foster
Insurance in All Forms
161 Main Street. Tel. 751

When the Big Moments In Your Life Occur—
Let us make the Photograph that will be treasured through the years.
HOUGHTON Photographic Specialist
SHANNON BUILDING NORWICH CONN.
Phone 420
PHOTOGRAPHS Tell the Story

For Your Fruit Trees—
NITRATE OF SODA
SULPHATE OF AMMONIA
For Your Garden—
"AGRICO" TRUCK
5-10-5 FERTILIZER
For Your Lawn—
GROUND BONE
TOP DRESSER
Special Mixed Fertilizers and Chemicals for Everything else.
A. E SHEDD
East Side.
Telephone Norwich 2718

state hospital Thursday evening, and in Hanover Friday evening.

Mrs. Robert Miller left Thursday morning to join Mr. Miller in Boston, where they have taken an apartment. Mrs. Miller's household furnishings preceded her Tuesday, a moving van from Boston coming here for them.

Mrs. Chester E. Dimick, diocesan president of the Girls' Friendly society, spoke at a meeting of Epiphany branch in New Haven Tuesday evening. Thursday she attended the Hartford Archdeaconry meeting, in Christ church cathedral, and Saturday she will be in New Haven for a diocesan candidate service at Trinity church.

A meeting of the new parsonage committee was called for Tuesday evening at the parsonage with Rev. and Mrs. Jerome Greer, Rev. Mr. Greer being chairman. The treasurer, Mrs. Dudley C. Perkins read her report. The purchasing committee was authorized to purchase needed screen doors and window screen and to order soil for the lawn. It was decided to hold a supper to provide funds for this work. Mrs. Greer was made chairman the wives of the trustees of the church to be invited to arrange for the affair.

Eldredge Hardware Co.

N. F. A. CLASHES WITH CHAPMAN TECH AT NEW LONDON FIELD TODAY

The Academy invades Morgan park, in New London, this afternoon for a game with Chapman Tech, its second league game and its fourth start of the season. It is also the first away from home for the state champions this year.

Johnny Greene To Pitch

Johnny Greene, local speedball artist, is slated to serve them up for the Wildcats against a Tech team that has many veterans but which last year proved little or no bother for the Academy. Tech opens her league season and plays her second game of the year today. Her first tilt was with Deep River three weeks ago, which she lost by 10 to 0 and ever since she has had no actual clash.

Seagraves, who in 1927 was pounded for 16 hits but only four runs at N. London has been named to pitch for the Whalers while this team has been the whalers while this team has been rather generally shifted about for today's game.

The Academy had a rather lengthy practice session Friday afternoon in final preparation for the game. The squad had plenty of the usual hitting practice while the last half hour or so was devoted to infield drill.

Marks At Third

In an effort to install even greater hitting power into the club and also to get a third baseman who can cover more ground Jackie Marks was used to a great extent Friday by Coach Brigham and in all probability will start today. Jackie is hitting them in fine style while yesterday he looked good at the hot corner.

Marks is a letterman from 1926 when he patrolled right field. The rest of the team today is expected to be the same, which is Mace Goldblatt behind the bat, Johnny Greene on the mound, Alec Arico at first, Buck LaCroix at second and Chubby Gibbs in the shortfield with Billy Tirrell in left, Lloyd Jarvis in center and Hal Cummings in the right pasture.

The game starts at 2:30 and a large crowd is expected at Morgan park.

HAGEN DOWN 14 HOLES IN FIRST 36 WITH COMPSTON

MOOR PARK, Eng., April 27—(AP)—Two phenomenal rounds of golf over these Hertfordshire hills today gave Archie Compston, British professional, a fourteen hole lead over Walter Hagen, ace of American money chasers, in the first half of their 72 hole match for 750 pounds sterling.

Never before in his brilliant career has the debonaire Hagen ever been so far behind at the midway point in a match as when the big blonde giant of an Englishman, hair tousled and jaw tight, dropped his final putt for a sensational final round of 66 this afternoon. That round only a stroke above the course record of 65 set by Sandy Herd from the short tees, just about clinched the whole match for Compston, when added to an equally brilliant 67 in the morning round. Hagen shot rounds of 72 and 76.

"I never was in such a predicament before," Hagen said as he strolled away from the final green. "I have Archie the best I had today, but don't talk about my golf. Just look at this. Bobby Jones says he is always satisfied with fours, but I shot even fours for the first six holes homeward this afternoon and lost five of them."

Compston Brilliant

Compston played the best 36 holes of golf ever seen at Moor park. Lashing his tremendous drives from the back tees, outdriving the long-shooting Hagen at practically every hole, the husky Englishman drilled 13 birdies into his card, twice holing out the short third and tenth reaches in birdie two's. Compston's score on the final nine holes was 30 and he won seven of them. The match went 13 holes at the start before Hagen notched a single win on his card.

However, it wasn't the Englishman's booming clouts alone that trounced Hagen so soundly. Compston was deadly accurate on the greens and around them. While he missed only one putt of less than four feet, he holed out with one long tingling roller on at least a dozen greens.

Hagen's bronzed face was wreathed in smiles as he shook Compston's hand at the 36th green and left for London to get some much needed rest before tomorrow's rounds. The American champion, aside from putting practice on the carpet of his hotel room, played but one practice round all winter in preparation for this match. He fought all day for scores that wouldn't come, but he never turned a single glossy hair when he didn't get them.

PAUL WANER, IDLE, GOES INTO FIRST PLACE

(By the Associated Press)

Paul Waner of the Pirates slipped into the lead of the "Big Six" yesterday without swinging a bat, as Rogers Hornsby was obliging enough to get no hits in four appearances at Boston. Paul's .373 became top figure when the Rajah's average fell to .344, fifteen points below Ty Cobb, who took second place though idle in Washington.

Kiki Cuyler of the Cubs broke his batting slump by getting one single as the Cubs were defeated by the Cardinals, 4 to 2, in Chicago. Cuyler failed to advance.

The standing:

P. Waner	12	52	10	19	.373
Cobb	9	39	5	14	.359
Hornsby	8	32	8	11	.344
Ruth	11	37	12	9	.243
Hellmann	17	64	8	14	.219
Cuyler	16	59	4	11	.186

BRUCE FLOWERS WINS OVER LOAYZA BY T. K. O.

DETROIT, April 27—(AP)—Bruce Flowers, lightweight champion contender, scored a technical knockout over Stanislaus Loayza, Chilean boxer in the second round of a ten round bout here tonight.

The New Rochelle, N. Y., Negro after being on the verge of a knockout himself in the opening round, cast all science to the winds and slugged toe to toe with the rugged Chilean who crumpled to the floor twice and his seconds tossed the towel into the ring as token of defeat.

Clarence Rosen of Detroit and Joe Ryder of Brooklyn, bantam weights, slugged eight rounds to a draw in the semi-windup.

BOSTON OUTDOOR BOXING SEASON OPENS ON MAY 18

BOSTON, April 27—(AP)—Boston will have an outdoor boxing season of 20 weeks, Eddie Mack, matchmaker for the Argonne A. A., said today when he announced that Bruce Flowers and "Honeyboy" Finnegan had been matched to meet in the first summer show at Braves field on May 18.

The promoter said he had appointed Frank "Doc" Bagley his New York representative and that the latter would scour the New York field for talent for the Braves field shows.

ELLIOTT LIMITS BRAVES TO THREE HITS AS ROBINS WIN

BOSTON, April 27—(AP)—Jim Elliott, the mountainous Brooklyn southpaw, held the Boston Braves to three singles in the second game of the series here today while the Robins pounded Greenfield and Morrison for ten safeties to win, 9 to 0. Rogers Hornsby and Dick Burrus were back in the game for the Braves.

Three of the Brooklyn hits were home runs into the inviting left field bleachers by Henline, Riconda and Bissonette. These drives accounted for six of Brooklyn's nine runs. Hendrick got a triple.

The victory put Brooklyn into first place, eleven points ahead of the Giants who encountered rain in Philadelphia. Score:

BROOKLYN	ab	h	po	a	e	BOSTON	ab	h	po	a	e
Tyson, cf	3	0	3	0	0	R'bbourg, rf	4	1	1	0	0
Hancroft, ss	3	1	2	4	0	Moore, lf	3	1	2	0	0
Hendrick, 3b	3	1	0	1	0	Hornsby, 2b	4	0	2	3	0
Herman, rf	5	3	4	0	0	Brown, cf	4	0	3	0	0
Bressler, lf	3	1	3	0	0	Bell, 3b	3	0	1	1	2
R'nonette, 1b	5	2	11	0	0	Farrell, ss	3	0	1	4	0
Riconda, 2b	4	1	0	1	0	Burrus, 1b	2x	1	12	0	0
Henline, c	3	1	4	1	0	Taylor, c	3	0	5	2	0
Elliott, p	4	0	0	2	0	Greenfield, p	1	0	0	0	0
						x Gautreau	1	0	0	0	0
Totals	37	10	27	9	1	Morrison, p	0	0	0	2	0
						xxUrban	1	0	0	0	0
						Totals	29	3	27	12	2

(x) Batted for Greenfield in 6th.
(xx) Batted for Morrison in 9th.

Score by innings:

Brooklyn	0	2	0	0	2	1	0	0	4	—	9
Boston	0	0	0	0	0	0	0	0	0	—	0

Three base hit, Hendrick. Home runs, Henline, Riconda, Bissonette.

Cards 4; Cubs 5

CHICAGO, April 27—(AP)—A two run rally in the seventh helped the St. Louis Cardinals to a 4 to 2 victory over the Cubs in their opening game of the series here today.

The Cards also pushed across another run in the eighth on High's triple and Hafey's sacrifice fly. Haines was hit for nine safeties but all were singles. He fanned seven Cubs, and walked one. Toporcer and High were on first and third for St. Louis in place of Bottomley and Holm, who were out with a slight attack of influenza. Score:

ST. LOUIS	ab	h	po	a	e	CHICAGO	ab	h	po	a	e
Douthit, cf	5	2	2	0	0	English, ss	4	2	4	4	0
Toporcer, 1b	5	0	7	0	0	Maguire, 2b	4	1	2	0	0
Frisch, 2b	5	1	1	6	0	Cuyler, rf	3	1	1	0	0
High, 2b	4	1	0	1	0	Wilson, cf	3	2	1	0	0
Hafey, rf	3	1	3	0	0	K'pshaw, lf	3	0	3	0	0
O'Farrell, c	3	1	7	0	0	Grimm, 1b	3	2	12	1	0
Hostiger, lf	3	1	1	0	0	Hartnett, c	4	0	5	2	0
Thevenow, ss	3	1	5	0	0	Butler, 3b	3	0	0	3	0
Haines, p	3	2	1	2	0	Hesh, p	2	0	0	1	0
						xKelly	1	0	0	0	0
Totals	33	10	27	10	0	xxWebb	1	0	0	0	0
						Totals	32	9	27	12	0

(x) Batted for Butler in 9th.
(xx) Batted for Hesh in 9th.

Score by innings:

St. Louis	0	0	0	0	1	0	2	1	0	—	4
Chicago	0	0	0	1	0	1	0	0	0	—	2

Two base hit, Hafey. Three base hit, High.

INDIANS BACK IN FIRST PLACE, BEATING TIGERS

CLEVELAND, Ohio, April 27—(AP)—George Uhle, won his fourth straight game of the season and the Indians climbed back into first place when they defeated Detroit 10 to 6 today. The Tigers started out with a savage attack in the first inning, collecting five runs but then Uhle tightened up and held them scoreless until the ninth when Hargrave got a home run. Meanwhile the Indians pounded three Tiger pitchers for sixteen hits. Score:

DETROIT	ab	h	po	a	e	CLEVELAND	ab	h	po	a	e
Tavener, ss	5	3	4	4	4	Lenleson, lf	4	1	1	1	0
Sweeney, 1b	3	0	8	0	1	Lind, 2b	6	3	2	1	0
Galloway, 1b	2	1	1	0	0	Lanaford, cf	5	1	2	0	0
Rice, cf	5	1	1	0	0	Sewell, ss	5	1	2	2	0
Hellmann, rf	5	1	1	0	0	Fonseca, 1b	4	2	13	1	0
G'breiner, 2b	3	2	5	0	1	Summa, rf	5	3	1	0	0
McManus, 3b	2	1	1	2	0	Hodapp, 3b	5	2	2	4	
Warner, 3b	1	0	0	0	0	Hedaro, 2b	5	2	2	4	1
Easterling, lf	4	1	3	0	0	Myrick, c	4	1	3	0	0
Hargrave, c	3	1	0	1	1	Uhle, p	3	3	0	2	0
Hillings, p	1	0	0	1	0	Hayes, p	0	0	0	1	0
xFothergill	1	0	0	0	0						
xxGillder, p	0	0	0	1	0						
xxWingo	1	0	0	0	0						
Halloway, p	1	0	0	3	0						
Totals	37	11	24	12	6	Totals	41	16	27	12	1

(x) Batted for Holloway in 6th.
(xx) Batted for an Glider in 9th.

Score by innings:

Detroit	5	0	0	0	0	0	0	0	1	—	6
Cleveland	0	4	2	1	1	1	0	0	x	—	10

Two base hits, Lengford Fonseca, Lind, Tavener 2, Hellmann. Home run, Hargrave.

Browns 14; White Sox 5

ST. LOUIS, April 27—(AP)—The St. Louis Browns slugged hard today and won their second straight game from the Chicago White Sox 14 to 5. It was the fourth victory out of five starts for Pitcher Sam Gray. The Sox went scoreless until after two were out in the ninth when Kress fumbled and Gray was pounded for six straight hits. Score:

CHICAGO	ab	h	po	a	e	ST. LOUIS	ab	h	po	a	e
Clancy, lf	5	2	2	1	0	McNeely, 2b	4	1	0	0	0
Moore, rf	5	1	3	0	0	O'Rourke, 3b	5	1	1	3	0
McSweeney, cf	3	1	4	0	0	Manush, lf	5	2	3	0	0
Barrett, 2b	3	0	0	1	0	Schulte, rf	4	2	5	0	0
Redfern, 3b	1	0	0	0	0	Kress, ss	3	1	4	4	1
Falk, lf	4	1	2	0	0	Gillespie, 1b	5	1	9	1	0
Kamm, 2b	3	0	1	1	0	Crannon, 2b	5	2	1	1	0
Cissell, ss	4	2	0	2	0	Schang, c	3	1	1	0	0
Crouse, c	2	0	2	0	0	Gray, p	4	1	2	3	0
McCurdy, c	1	0	0	1	0						
Mazn, 3b	2	1	1	2	0	Totals	34	13	27	13	1
xHarnabe	1	0	0	0	0						
xxLyons	0	0	0	0	0						
Connally, p	1	0	0	1	0						
Cox, p	1	0	0	1	0						
Williamson, p	0	0	1	0	0						
Goodell, p	0	0	0	0	0						
Totals	36	10	24	9	0						

(x) Batted for Goodell in 9th.
(xx) Ran for Crouse in 8th.

Score by innings:

St. Louis	0	4	4	0	1	3	0	2	x	—	14
Chicago	0	0	0	0	0	0	0	0	5	—	5

Two base hits, McNeely, Gray, Crannon, Falk, Barnage. Three base hit, Kress. Home run Manush.

KEARNS FILES $500,000 SUIT AGAINST DEMPSEY

NEW YORK, April 27—(AP)—On the basis of a ruling handed down in his recent losing suit against Jack Dempsey, Jack Kearns, former manager of the one time heavyweight champion, today entered suit in state supreme court against the ex-titleholder for $500,000.

The jury which decided against Kearns in his suit for $701,000 against Dempsey Wednesday night determined, however, that a valid contract existed between the fighter and his manager from August of 1923 until broken by mutual agreement at Los Angeles in July of 1925.

Kearns new action covers "all possible damages" during that period. Twenty days are allowed Kearns for the filing of a bill of complaint setting forth particulars of the suit. Dempsey will be allowed a similar period in which to answer.

Attorneys for Kearns filed notice of appeal following failure of the recent suit in United States district court. Another action of similar nature is pending in Philadelphia.

ST. PATRICK'S TAKES FOURTH STRAIGHT GAME

St. Patrick's won its fourth consecutive game Thursday afternoon at Mohegan park, West Town street falling victim by a score of 21 to 2. Hamlit pitched a nice game for the winners while his teammates hammered two pitchers from the box.

Matthews caught for the winners while the batteries for the losers were Buck Stanton, Richards and Capigi pitching with Meehan catching.

College Golf

At Princeton, N. J.—Georgia Tech 11 1-2; Princeton 6 1-2.

College Baseball

At Potsdam, N. Y.—Middlebury 8; Clarkson 5.

NATIONAL LEAGUE

YESTERDAY'S RESULTS

Brooklyn 9, Boston 0.
St. Louis 4, Chicago 2.
Other games postponed, rain.

STANDING

	W.	L.	Pct.
Brooklyn	7	4	.636
New York	5	3	.625
St. Louis	7	5	.583
Cincinnati	7	7	.500
Chicago	8	8	.500
Pittsburgh	5	7	.417
Philadelphia	4	6	.400
Boston	3	6	.333

GAMES TODAY

St. Louis at Chicago.
Cincinnati at Pittsburgh.
Brooklyn at Boston.
New York at Philadelphia.

SUNDAY'S GAMES

St. Louis at Chicago.
Pittsburgh at Cincinnati.
Boston at New York.
Philadelphia at Brooklyn.

AMERICAN LEAGUE

YESTERDAY'S RESULTS

St. Louis 14, Chicago 5.
Cleveland 10, Detroit 6.
Other games postponed, cold weather.

STANDING

	W.	L.	Pct.
Cleveland	11	4	.733
New York	8	3	.727
St. Louis	9	7	.563
Philadelphia	5	4	.556
Washington	5	6	.455
Chicago	5	9	.357
Detroit	6	11	.353
Boston	4	9	.308

GAMES TODAY

Chicago at St. Louis.
Detroit at Cleveland.
Boston at New York.
Philadelphia at Washington.

SUNDAY'S GAMES

Chicago at St. Louis.
Detroit at Cleveland.
New York at Washington.

EASTERN LEAGUE YESTERDAY'S RESULTS

Hartford 5, Bridgeport 5, called tenth, rain.
Springfield 3, Waterbury 2.
New Haven 3, Albany 0.
Pittsfield 12, Providence 11.

STANDING GAMES TODAY

	W.	L.	Pct.
Pittsfield	6	1	.857
New Haven	5	1	.833
Hartford	3	2	.600
Bridgeport	3	2	.600
Springfield	3	4	.429
Providence	2	4	.333
Waterbury	1	5	.167
Albany	1	5	.167

'BOUT SPORTS

The high school baseball season is now about getting underway in full strength. However, in the two weeks or less of play there have been quite a few surprising or rather outstanding events. Probably the greatest has been the pitching of Walter Linder, of Deep River high but another came Thursday when Hillhouse trounced Crosby 15 to 4 at Waterbury. Whether this means that Hillhouse is to again have a strong team or whether she just met Crosby while the latter had an off day is not known. One thing is pretty certain—that Crosby is not rated as a poor team so that probably the first supposition about Hillhouse will have to be correct.

Baseball Broadcasts

(By The Associated Press)

Below are listed additional stations which will give a daily baseball service. The time is Eastern Standard and is P. M. throughout.

Scores Only

WBZ—5:35, 9:05, except 5:35, 9:35 Thur., 5:20, 9:05 Fri., 6:00, 9:20 Sun.
WCX—3:25, 4:25, 5:25, 6:25 except Sun.
WGY—5:25 except 6:20 Fri., 6:25 Sat.
WLW—6:55 daily.
WJAR—6:33 Mon., 5:55 Tues., 6:45 Wed., 8:01 Thur., 6:55 Fri., 7:55 Sat.
WJZ—5:00 daily.
WPG—5:55 daily except 8:00 Sun.
WSAI—6:57 except 7:00 Sat., Sun.
WTIC—5:55 except 6:00 Fri., 8:15 Sun.
WTAG—6:55 except 7:00 Fri.
WTAM—6:50 daily.

VIC HANSON RETURNED TO YANKS BY WATERBURY CLUB

SPRINGFIELD, Mass., April 27—(AP)—Vic Hanson, former star athlete at Syracuse university, was returned to the New York Yankees by the management of the Waterbury Eastern league club tonight. The Brasscos are here for a series with the local team. Hanson was sent to Waterbury on option by Yankees, but was not satisfied with his assignment. Manager Dick Rudolph of the Waterbury club decided to return the former Syracuse star to the New York club.

FIGHT INTEREST RISES IN COLLEGES

BOSTON, April 27—(AP)—Amateur boxing in this country will be dominated by college boxers when 1932 rolls around and the next Olympic tryouts are held, according to the prediction of both Hamilton "Spike" Webb and Billy Glover, the boxing coaches at the Naval academy and West Point. Webb is also coach of the American Olympic boxing team.

These two coaches agreed that boxing would soon become a major sport in most of the big colleges. Both men brought boxing teams here for the recent three day A. A. U. championship tournament and during their stay they investigated the collegiate boxing situation.

Strong in West

Webb said he found that middle west and western colleges were especially strong for boxing and that while the eastern institutions were not going in for the sport on a large scale at present, there would be a wholesome development within the next two years.

Glover reported that a prominent college official in the western conference had informed him that he would visit the military academy soon to study the West Point method of conducting the sport so that the same system could be put in vogue in the conference.

Both men have seen boxing grow in ten years to one of the best in the ranks of the service institutions.

"There is a wild scramble at Annapolis every Saturday night to see the boxing," Webb said. "The bouts are held just before the Navy hop and the girls who attend the dances drop in to the bouts and have the time of their lives. The young ladies love the sport because there is a personal contact and even if their sweethearts have to take them to the hop with a black eye, they get a kick out of it. They regard the injured battler as a hero, because he is a he-man and can defend himself."

Boxers Better Nowadays

Glover believes that amateur boxers of today are better than those in his ring days.

"The boys nowadays are better conditioned, smarter and stronger and they get a bigger kick out of a victory for a medal than we did fighting for money," he said.

"When the college boxers get into the sport on a bigger scale they will enter the national championships and score heavily because they will have the advantage of better coaching, better conditioning methods and a better environment. College men like the idea of being national and Olympic champions and already there is assurances that the intercollegiate boxers who compete in the next Olympic tryout will dominate the sport."

Glover is firmly convinced that Gene Tunney has done more to popularize boxing in the colleges than any other man.

Boys Like Tunney

"The college boys like Tunney as a man and as a fighter," the West Point coach said. "They admire him for his fine sportsmanship and gentlemanly ways and I think he will help boxing even more if he continues to lecture on the sport to the college boys.

"Jack Dempsey is also admired by college men but if he was starting his ring career today, instead of ending it, he would be admired even more. He would have the polish that Tunney has and that would help him with the students. Nevertheless, Dempsey always will be remembered by college boxers as a real fighter who did not lack anything."

RHODE ISLAND A. A. U. REFUSES TO LET NEWPORT TEAM PERFORM AT DANIELSON

(Special to The Bulletin)

DANIELSON, April 27—About 500 boxing fans assembled in the state armory here tonight were grievously disappointed at the forced and unexpected calling off of all the events and the cancelling of the show an hour after the time scheduled for it to start. With the men carded to box assembled about him in the ring as evidence of the good faith of the local club, Former Boxing Commissioner Frank Murphy of Hartford explained in detail how the fiasco came about, through no fault of anyone engaged in the promotion of the bouts in this state. He stated that the Newport boxing team had come to Connecticut without a traveling permit and that the Rhode Island authorities had refused, after long negotiations over the telephone in which Commissioner John Slattery of Hartford, who was here, took part, to grant them permission to go on with their bouts in Danielson and threatened their suspension if they disobeyed.

The show here was sanctioned by the A. A. U. and there had been assurance earlier in the week that there would be absolutely no question about the Newport team being allowed to box in Connecticut. Tonight's unfortunate blocking of the show came as a stunning blow to the local promoters for they felt they had all arrangements completed beyond possibility of failure. Rather than go on with other bouts on the card in which the Newport boxers were not to figure and give half a show Mr. Murphy announced on behalf of the club that all could go to the box office and get their admission money back, which opportunity very few overlooked. The audience was an enthusiastic one, while waiting for the show to start, but on the whole took the unusual disappointment with good grace. Many eastern Connecticut towns were represented by fans. Among the boxers here and ready to go on was Big Boy Burlap.

HALF MILE WINS MERRICK HANDICAP AT JAMAICA

NEW YORK, April 27—(AP)—Closing with a terrific rush in the last half mile, Brown Flash, Frederick Johnson's four year old gelding, captured the Merrick handicap, $1,200 added, feature attraction at Jamaica today. The son of Brown Prince II-Melinite broke out at the start and at one time was 20 lengths back of the leader. Once on his stride, however, Brown Flash raced past the field and won going away. Washakie took the place with Dangerous third. The mile and 70 yards were covered in 1:44 1-5.

The Lexington track's feature, the Leland hotel purse for three year olds went to the Everglade stable's Dodgson. A length behind came J. N. Camden's Canerra with Old Fellow third.

The Salubria stable's English three year old Strolling Player, a 4 to 5 favorite, captured the fifth race at Havre De Grace—the Chesapeake preliminary purse, worth $2,000. E. B. McLean's Toro was a close second and Solace, a Seagram stable entry, third.

COLGATE RALLIES TO BEAT WESLEYAN

MIDDLETOWN, April 27—(AP)—Colgate rallied in the eighth and ninth innings to take a close game from Wesleyan university here today, by a score of 5 to 4. Joe Dodona, Maroon pitcher, won his own game in the last inning when he hit a single scoring Jones from second. Score by innings:

Colgate	001 100 021—5
Wesleyan	000 022 000—4

Batteries: Cottrell, Dodona and Jones; Thomas and Manuel.

Gymnastics Tryouts Tonight

BOSTON, April 27—(AP)—Sixty-four entries have been received for New England sectional Olympic gymnastic tryouts scheduled for tomorrow night in the Walker Memorial gymnasium at the Massachusetts Institute of Technology.

Entries have been received from Dartmouth, Springfield college, Massachusetts Institute of Technology, Bowdoin, 14 German Turn Vereins and the New Bedford Y. M. C. A.

The all round event is the official Olympic sectional tryout and the winners will be permitted to take part in the final tryout at Union City, N. J., on June 9.

American Association

Louisville 3; 8; 1.
St. Paul 1; 5; 1.
Columbus 3; 5; 3.
Milwaukee 15; 20; 0.
Indianapolis 9; 15; 0.
Minneapolis 3; 6; 2.
Toledo 2; 8; 1.
Kansas City 3; 6; 1.

Challenge

Laurel Hill Scout troop challenge any troop in the city and especially troops 1 and 12. If challenge is accepted answer through this paper.

AGGIES TO OPEN SEASON TODAY AT PROVIDENCE

(Special to The Bulletin)

STORRS, April 27—The Connecticut Aggies 1928 baseball nine will open its season tomorrow against the undefeated Providence college team at Providence. After having the first game on the schedule with Williams cancelled last Wednesday because of a heavy fall of snow at Williamstown, the Aggies hope for better weather tomorrow that will enable them to at last swing into action.

Coach Sumner A. Dole has announced a starting lineup of Willard C. Eddy '28 of Simsbury, pitch; Ray Ryan '30 of New Haven, catch; Pinky McCombe '30 of Hartford, first base; Dinty Moore '30 of Worcester, Mass., second base; Walter Hooper '29 of Revere, Mass., third base; Pheno Tombari '30 of Norwich, short stop; Joe Gosbel '30 of New Haven, left field; Captain Howard Kennedy '28 of Mount Carmel, center field; Arthur Haversatt '29 of Seymour, right field.

TILDEN BEATS ALLISON IN OJAI TENNIS TOURNEY

OJAI, Calif., April 27—(AP)—William T. Tilden, II., skipper of the Davis cup team, trounced one of his crew here today, and tomorrow will face another for the men's singles championship of the annual Ojai invitation tennis tournament.

DARTMOUTH-COLUMBIA SERIES A WIN FOR RAIN

NEW YORK, April 27—(AP)—Rain made a clean sweep of the Dartmouth-Columbia series in the Quadrangle Cup league here today when the second of the two games was cancelled because of rain. The first scheduled meeting in Hanover last Saturday was cancelled because of wet grounds. It will be impossible to play off the games, Columbia officials said.

RIVERVIEW TO PLAY NEW LONDON KACEYS TODAY

Riverview, today at the state hospital grounds, meet the New London K. of C. team of the New London City league. Both teams are composed of home talent but a fast game is expected.

FITCHVILLE A. A. READY TO BOOK BALL GAMES

The Fitchville A. A. would like to book games for the opening season. The team is now being organized and all communications should be addressed to Albert M. Tolson, Box 66, Fitchville, Conn., or call 111-2 between the hours of 7 and 8 p. m.

College Baseball

At Worcester: Holy Cross 7; Springhill 0.

International League

All games postponed—rain.

PENN TRACK CARNIVAL OPENS AMID COLD RAIN

By ALAN J. GOULD
(Associated Press Sports Editor)

FRANKLIN FIELD, Philadelphia, April 27—(AP)—In a drab, rain soaked setting that spoiled record breaking prospects, the advance guard of a host of approximately 3,200 college and school athletes opened the thirty-fourth annual Pennsylvania relay carnival today in a combination of Olympic tests and relay championships.

Before the chilling rain settled into a steady affair and turned the track into a mass of mud, three carnival records, all in the decathlon, fell under the impetus of attack by a field of 18 all around stars from the east, south and middle west.

Tony Plansky, rugged former Georgetown star now representing the Saint Alphonsus A. A. of Boston, broke one of these marks, in the shot put, and led the decathlon brigade after the completion of the first day's grist of five events. "Whitey" Lloyd, of the Naval academy, and like Plansky a gridiron star, shattered the other two decathlon marks when he set the pace in the 100 and 400 meter races.

With the event assuming the importance of an Olympic tryout as well as carrying with it the intercollegiate championship, Plansky, who has won the title twice before, displayed consistently good form to run up a total of 3,778.7105 points for the five events. He will enter the concluding five tests tomorrow, however, with the comparatively slim margin of approximately 16 points over his nearest rival, Kenneth Doherty of Detroit, who won the broad jump and did well enough in the other events to score 3762.501 points.

McIntosh Drops Out

The decathlon field lost only one of its starters, Jack McIntosh, of Moromuth (Ill.) college after he had strained a tendon winning the high jump. At lease seven of the remaining 17 appear to be in the running tomorrow although Plansky, with some of his favorite events on the list, will be the favorite to stay in front.

Of the remaining contenders, Tom Churchill, huskey Oklahoma star, in third place with 3611.235 points, and Barney Berlinger, the Pennsylvania freshman sensation, in fourth position with 3573.4925 points, are real threats. Virgil Elliott, the versatile parson from Bethany college and Ray Moncus, University of Mexico, occupy fifth and sixth places. Whitey Lloyd, the navy ace, is seventh in spite of his two sprint triumphs.

Major university relay honors were divided by Penn State college and New York university while Harold Keith, rugged Oklahoma runner, furnished an individual sensation by winning the 3,000 meter steeplechase, an Olympic test, as an added starter.

Keith was the star of an Oklahoma relay team that, through an error, failed to report for the distance medley championship race, so he went out on short notice to win the steeplechase, while a team mate, Carson, finished fourth in the gruelling struggle over hurdles and water jumps.

Edwards Leads N. Y. U. In Relay Wins

Phil Edwards, Negro runner, was the hero of New York university's twin relay victories. Forty-five minutes after carrying the baton across the line first in the middle Atlantic states one mile championship and beating his Rutgers rival Edwards made up enough lost ground to give his team another triumph in the intercollegiate distance medley championship. The Negro ran the anchor half mile in less than two minutes on the sloppy track to beat Chicago's team in a battle for first place.

Penn State's sprinters tied with Pennsylvania for the quarter mile relay championship, each quartet being clocked in 42 3-5 seconds for the race, which was decided on time after being run in heats. The feature of this race was the final dash of the heat in which Dick Bartholomew, Penn State star, stood off the challenge of Geo. Simpson, flashy Ohio State sprinter. Ohio State finished fourth in the final standing, behind Dartmouth.

Your Attention For One Moment Please!

For the benefit of the people who cannot do their shopping during the day, we have decided to keep open every evening.

There are numerous articles that men would like to buy after working hours, such as Collars, Shirts (we have some beautiful shirts for $1.95), ties, some wonderful socks for 50c, Athletic Underwear, including the new Faultless Nobelt Shorts, which we are selling for 85c a pair. We also have the Faultless Nobelt Pajamas, a feature that does away with the strings that bind the waist. We are the authorized exclusive agents in this city for the Nobelt products.

We have numerous other nice things for men that we would like to have you come in and look over. We have New York styles and values that will please you.

Gerry's
"Nice Things for Men"
243 Main Street Norwich, Conn.

ACADEMY TRACKSTERS WIN OPENER

JIM KELLY
Star N. F. A. Performer in Victory in Opening Meet

(Special to The Bulletin)

NEW LONDON, April 27—Norwich Free Academy's track team made a rout of its opening track meet with Chapman Tech here this afternoon at Morgan park, winning by a score of 67 to 32. Kelly of Norwich with 16 points, was the individual star.

N. F. A. Strong

Led by the flashy performances of Jim Kelly, Ingalls, Taylor, Greene and Tirrell the Red and White had little trouble in taking an early lead and holding it. N. F. A. was minus two strong performers, Clint Robinson and Joe Viau.

Norwich took seven first places, these being divided between Kelly, Tirrell, Taylor and Greene, the three former getting two apiece. Jim Kelly, last season's basketball captain copped the 100 yard dash on 11 2-5 seconds and also captured the 220 while Taylor was first in the Javelin throw and the 220 hurdles. Billy Tirrell tossed the shot put 40 feet, 5 inches to easily get that event, while he also won the 440 yard run. Johnny Greene won the running broad jump.

Penn Gets Stiff Opposition

Roy Penn, Tech distance star won the half mile and mile runs but was hard pressed in both of his favorite events. Ingalls, running his first race in scholastic competition gave him a stiff battle the entire distance and finished but four yards behind. Ungerer captured the pole vault for the locals.

A fairly large-sized crowd saw the meet.

Summaries:

100 yard dash—Kelly (N); Greene (N); Time 11 2-5.

Half mile run—Penn (C); Ingalls (N). Time 2 mi., 12 sec.

220 yd. hurdles—Taylor (N); Berkman (N); Diachyshyn (N). Time 32 seconds.

Pole Vault—Ungerer (C); Werth and Vulgares (both Norwich) tied for second. Height 9 feet, 2 inches.

220 yard dash—Kelly (N); Harvey (N); Greene (N). Time 25 2-5 seconds.

One mile run—Penn (C); Senkow (C); Peck (N). Time 5 minutes, 4 3-5 seconds.

Running broad jump—Greene (N); Kelly (N). Distance 18 feet, 2 inches.

Javelin throw—Taylor (N). Distance 114 feet, 8 inches.

440 yard run—Tirrell (N); Berkman (N); Mahoney (C). Time 59 3

End-of-the-Month Sale — THE PORTEOUS & MITCHELL CO. — Continued for Saturday

SATURDAY — EXTRAORDINARY BUYING OPPORTUNITIES — SATURDAY

April with its unseasonable and inclement weather has resulted in stock accumulation. It is imperative that we reduce our Spring commitments. 60 items — all new merchandise of this season's purchases—at prices you cannot afford to miss.

STORE-WIDE IN ITS SCOPE EMBRACING SOME SIXTY ITEMS

DON'T MISS THIS BIG SAVING OPPORTUNITY

60 ITEMS FROM EVERY DEPARTMENT ALL NEW, FRESH MERCHANDISE.

Month-End Specials

MEN'S SUITS AT $19.50
Men's Suits—sizes 35 to 40—all Young Men's models in the season's new shades and fabrics, extra trousers—at $19.50, regular value $24.50.

MEN'S SHIRTS AT 98c
28 dozen Men's Shirts, white and novelty Broadcloths, Madrases, etc., various styles. All sizes. Month-End Sale 98c, regular value $1.50.

Men's Half Hose at 35c
25 dozen Men's Phoenix Hose—all novelty styles. Sizes 10 to 12. Regular value 50c. Special 35c, or 3 for $1.00.

Men's Union Suits at 59c
20 dozen Men's Athletic Union Suits—good quality Nainsook. All sizes. Cut good and full. 59c—regular value 79c.

Men's Work Hose at 12½c
Men's Work Hose—all sizes. Cordovan, Black, Grey. 12½c, regular value 20c.

Men's Pajamas at $1.69
Men's Pajamas—Clermont Brand—fine Broadcloth, blue, tan, orchid, nile, all white—$1.69, regular value $2.00.

Month-End Specials

Men's Night Shirts at 98c
Men's Muslin Night Shirts—with colored edging or piping. Sizes 16 to 20 inclusive. All cut generously. Regular values $1.25 — Month-End Special, 98c.

CHILDREN'S COATS Special $3.69
Children's Coats, 2 to 6 years inclsive—all the current season's latest weaves—splendidly tailored. Regular value $5.00. Special $3.69
Second Floor

CHILDREN'S SWEATERS At $2.49
Children's Sweaters, size 3 to 6 years—Slip-on and Coat styles — various colorings. $2.49, regular value $3.00.
Second Floor

CHILDREN'S PAJAMAS At 85c
Children's Pajamas in plain Muslin and Windsor Crepe. Sizes 3 to 10, inclusive. 85c. Reg. value $1.
Second Floor

BOYS' SUITS AT $9.50
Boys' Suits of Navy Serge in four-piece styles—Coat, Vest, 2 pairs Golf Trousers. Sizes 7 to 14. Reg. value $12.50. Special $9.50.

Month-End Specials

Boys' Overcoats at $5.50
Boys' Spring Overcoats in stylish mixtures, etc. Also Navy Cheviots. Sizes 4 to 10. $5.50. Regular value $7.50, $8.50.

Boys' Rain Coats at $3.95
Boys' Raynsters—high grade Rubber Coats in black only — fully guaranteed. Sizes 4 to 18. Regular value $5.00. Special $3.95.

Dress Trunks $12.98 each
Limited quantity Dress Trunks of heavy vulcanized fibre, heavily reinforced, provided with tray in two compartments. Sizes 36, 38 and 40. Reg. value $20.00—Special $12.98.
Basement

Ensemble Sets at $5.98
One lot 18-inch Week-End Cases with Hat Case to match, in all black Dupont. Regular value $8.00. Month-End Special $5.98.

SHEETS AT 99c
One Lot Bleached Sheets, large and single bed sizes, splendid grade, no starch. Choice at 99c, regular value $1.39, $1.49.

Month-End Specials

Wool Blankets, $4.95 pr.
70-80 Fine Wool Blankets, wonderful quality, various colorings, thoroughly unshrinkable. $4.95, regular value $7.00 pair.

PERCALES 23c Yd.
500 yards, Crisp New Ponjab Percales, the quality of qualities, wide range of patterns — Month-End Special, 23c.
Wash Goods Dept.

Spring Dimities 23c Yd.
500 yards New Spring Dimities, neat English print styles—Month-End Special, 23c Yd.
Wash Goods Dept.

New Zephyrs 23c Yd.
500 yards Zephyrs and Ginghams, all in the latest spring styles and colorings. All standard grades—Month-End Special, 23c yd.

Coat's Thread 95c Dozen
Black or White
250-yard spools, Machine Thread, numbers 40 to 70 inclusive, Black or white—95c dozen.

WHITE VOILE AT 29c
250 yards Plain White Voile—40-inches wide, regular grade sells for 50c—Month-End Sale, 29c yd.

Month-End Specials

Linen Towelling at 25c
500 yds. Bleached Towelling, all linen. Nice for kitchen towels. 25c—regular value 35c.

Turkish Towels at 28c
50 dozen 21x42 Bleached Turkish Towels—splendid quality and size—28c, regular value 39c.

Satin Table Damask at 69c
250 yds. Fine Satin Table Damask, assorted designs—69c, regular value $1.00.

Feather Ticking at 29c
200 yds. Feather-proof Ticking—standard blue stripe. 29c, regular value 39c yard.

Rayon Bed Sets at $2.98
Limited quantity of these lovely Rayon Silk Bed Sets, four leading colors—large sizes only. $2.98, regular value $5.00.

RUBBER APRONS AT 38c
One Lot Gum Rubber Aprons, various styles, assorted colorings. Regular values 75c to $1.00 each—Month-End Special, 38c.

MELBA POWDER AT 50c
Melba Opera Face Powder, the same deliciously perfumed powder. Regular value $1.50. Container changed, hence low price—50c.

Ladies' Umbrellas at $3.00
Ladies' Silk Umbrellas, 16-rib frames, all amber handles, blue, brown, red, purple, green colors. Regular value $5.00—Month-End Special, $3.00.

Moth Proof Garment Bags at 49c
100 Garment Bags, heavy cedar paper with side opening, roomy enough for three garments, length 57-inches. Strictly moth-proof and dust-proof—49c.

Combination Offer at 99c
Salz Bros. Pen and Pencil combination—Self-filling Gold Pens with iridium point, pencil, eraser, extra leads and clip, various colors, fully guaranteed — Regular value $2.50—Special, 99c.

WOMEN'S GLOVES AT 59c
Women's Fabric Gloves, with attractive Novelty Cuffs, in various colors such as Beaver, Beige and Grey—Special price 59c, regular value $1.00 pair.

Month-End Specials | Month-End Specials

Month-End Specials

Coats, Dresses, Ensembles

Sport Coats $12.95
Just 50 Women's Sport Coats consisting of lovely all wool mixtures, checks, etc., in Camel's Hair or Kasha weaves—mostly all plain tailored garments—with or without fur collars—silk lined throughout—various styles in light and dark colorings. Sizes 16 to 42—Regular values to $25.00—Special Price $12.95

Silk Dresses $12.95
100 Silk Dresses in all the new Spring modes—Dresses for every occasion in Flat Crepe Georgette, Printed Chiffons and Crepes, in one and two-piece styles—variously garnished, trimmed, etc. Sizes 16 to 52 inches wide. Regular value $15.00, $19.75—Special Price $12.95.

Ensembles at $21.75
Smart Ensemble Suits in two-piece and three-piece models—all up-to-the-minute in style and materials, such as Kasha, Tweed and Novelty Sport Mixtures. Sizes 16 to 38. Former values $25.00, $29.75 and $35.00—Special Price $21.75

COTTAGE SETS AT 98c
These are six-piece Sets, including upper and lower curtains, tie-backs—all ruffled and edged with colored gingham. Regular value $1.50—Month-End Sale, 98c set.

BRIDGE LAMPS AT $1.49.
Another shipment of those wonderful Wrought Iron Bridge Lamps, equipped complete, with decorated parchment shade. Regular value $2.00—Month-End Sale $1.49.
Third Floor.

CRASH PILLOWS AT 98c
These are ideal for porch or interior use, Crash or Cretonne covered pillows in bright color combinations—Special, 98c each.

Velour Pillows at $3.95
Silk Floss filled Pillows, covered in rich cut Velour in green, garnet, blue combinations. Regular value $5.00 — Month-End Sale $3.95.

SALE OF DRESSES
Continued

Children's, 69c each
Two to 8 years, inclusive—all with bloomers in Chambray, English Broadcloth, etc. Regular values $1.00 and $1.25. Sale price 69c each

Silk Hosiery, Special, 39c
Women's Rayon Silk Hosiery, semi-fashioned, come in Beige, Nude, Sesson, Sandust, Vanity—Special, pair 39c.

Phoenix Silk Hosiery at $1.15
25 dozen of this celebrated make. All silk up to the hem, full fashioned and in all, the leading shades. Former values up to $1.75—Special, $1.15 pair.

BOYS' SOCKS 39c pair
Boys' Socks in fancy weaves, complete range of sizes, 8, 8½, 9, 9½, 10, 10½. Regular value 50c—Special, 39c.

Women's Union Suits at 59c
Women's Summer Weight Union Suits, tight knee, lace trimmed. All sizes. 59c, value 79c.
Main Floor

RAYON BLOOMERS at $1.00
Women's Rayon Silk Bloomers, in peach, flesh, white, coral, tan, orchid, nile, etc. $1.00, value $1.49.
Main Floor

PEARL WAISTS Special 39c
Children's Pearl Waists, in a full line of sizes—Month-End Special 39c.
Main Floor

TREO GIRDLES $4.39 pair
These comprise all our $5.00 models in Treo Girdles, Corselettes, etc. $5.00 value at $4.39.
Second Floor

House Dresses at $2.49
Women's House Dresses of Printed Broadcloths and Rayon Silks, in long and short sleeves. All sizes. Regular value $3.00—Special $2.49.
Second Floor

PHILIPPINE GOWNS Special $1.29
Women's Philippine Gowns, in a choice of new designs in low neck with short sleeves, also low neck with no sleeves. Special value $1.29

BRASSIERES AT 85c
Our entire range of $1.00 models is included in this special in Brassieres. Regular Value $1.00—Special 85c.

Saturday . . . Our Annual Spring Millinery Event that Proves to Be the Most Sensational Sale of the Year

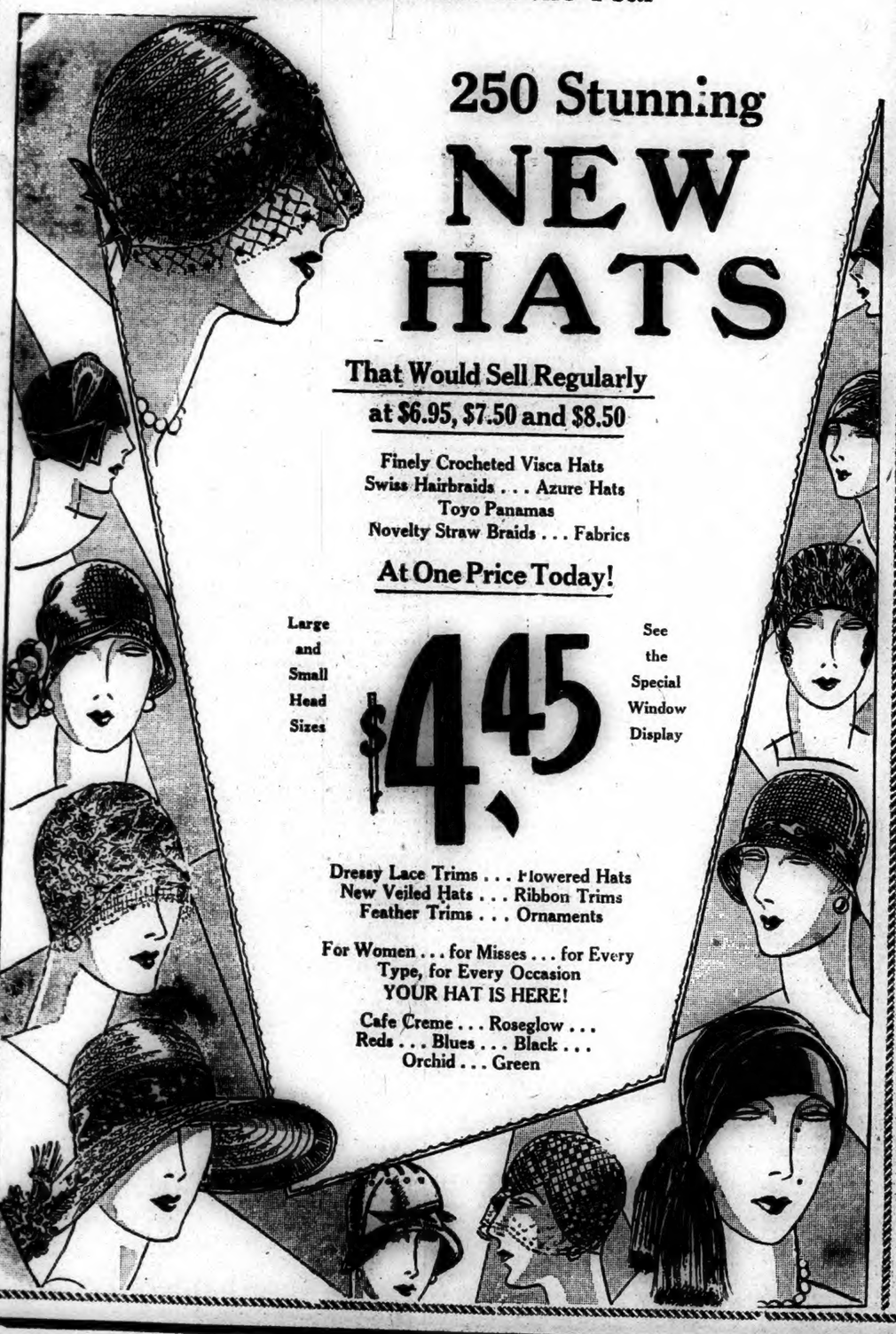

250 Stunning NEW HATS

That Would Sell Regularly at $6.95, $7.50 and $8.50

Finely Crocheted Visca Hats
Swiss Hairbraids . . . Azure Hats
Toyo Panamas
Novelty Straw Braids . . . Fabrics

At One Price Today!

Large and Small Head Sizes

$4.45

See the Special Window Display

Dressy Lace Trims . . . Flowered Hats
New Veiled Hats . . . Ribbon Trims
Feather Trims . . . Ornaments

For Women . . . for Misses . . . for Every Type, for Every Occasion
YOUR HAT IS HERE!

Cafe Creme . . . Roseglow . . .
Reds . . . Blues . . . Black . . .
Orchid . . . Green

CONTINUED FOR SATURDAY

SPRING SALE OF TOILET GOODS

In this Sale you can buy standard grade Toilet Articles—the kind that are used in every household—at most substantial savings. Take advantage of this Sale Today.

Women's Handkerchiefs 4 for 25c
1 Odd Lot Women's Handkerchiefs, various colors. Regular price 15c—Special Price, 4 for 25c.

LINEN CENTERS AT 89c
36-inch All Linen Centerpieces, stamped for embroidery in several attractive designs—89c each, value $1.25.
On Sale—Art Dept.

LINEN SCARFS AT 59c
18x45 Pure Linen Scarfs—stamped for embroidery, to match foregoing squares—Special 59c, regular value 89c.
On Sale—Art Dept.

STAMPED APRONS AT 17c
One gross Unbleached Muslin Aprons, all stamped for embroidery in various styles and patterns—Special 17c, regular value 25c.
On Sale—Art Dept.

BED ROOM SETS AT 98c
Seven-piece Bed Room Sets, including 2 scarfs, 3-piece Vanity, pin-cushion and boudoir pillow—stamped on prints of blue organdy—Special, 98c — regular value $1.50.

PRINTED CREPES AT 79c
36-inch Printed Crepes, all washable silks in the season's newest designs in dot and floral effects—Special, 79c—value $1.00 yd.

Silverette Crepes 98c per yd.
36-inch Silverette Crepes, in many diversified printed effects, for blouses and dresses—98c, value $1.25 yard.

SILK RADIUM AT $1.19
36-Inch Silk Radium, for Dresses, Slips and Lingerie purposes — white, pink, blue, tan, grey, nile, maize, orchid, etc.—Special $1.19, regular value $1.50.

PRINTED CREPES AT $1.69
40-inch High Grade Printed Crepes, all new attractive spring styles in white, tan, Copen, navy and black combinations — $1.69, regular value $2.00.

Georgette Crepe at $1.95
40-inch Georgette Crepe, unusually heavy quality, in white, black, liberty blue, beige, navy, etc. An excellent value — $1.95, regular value $2.25.

FLAT CREPE AT $1.79
40-inch Flat Crepe, washable, in white, pink, Copen, navy, tan, nile, taupe, rose, beige, black, etc.—Special $1.79, regular value $2.25 yard.

Kitchen Stools $1.75 each
These are White Enamel Kitchen Stools, stand 25 inches high—with rubber tips. Regular value $2.50—Month-End Sale $1.75.

ASH CANS AT $1.29
100 Ash Cans, extra heavy galvanized tar, a regular value at $1.75—Month-End Special, $1.29 each.

Bath Room Stools $1.50 each
White Enamel Bathroom Stools, sturdily built, rubber tips. Regular value $2.00—Month-End Sale $1.50 each.

Combination Offer at $1.00
This combination includes Dust-pan, Brush, Waste Basket, prettily decorated. $1.00, regular value $1.50.
Kitchenware Dept.

PIE PLATES AT 89c
One gross Oven Glass Pie Plates with nickel frame. Regular value $1.25—Month-End Sale 89c.
Kitchenware Dept.

GALLON JUGS 95c each
One gross of these Gallon Jugs—guaranteed to keep food or liquid hot or cold, ideal for outings—Special, 95c each.

MONTH-END SPECIAL

$85 Standard Electric Sewing Machines

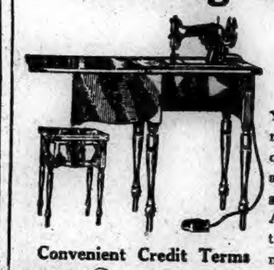

$65

You will appreciate the light running and smooth stitching points of this machine. It operates by a General Electric motor. We give it an unlimited guarantee. At such a low price this opportunity to select such a splendid machine should not be ignored.

Convenient Credit Terms

$30 will be allowed on your old machine, toward the purchase price of any Standard Electric Desk, Console or Table Model.

THE SOCIAL CORNER

EVERYTHING THAT LIVES, LIVES NOT ALONE NOR FOR ITSELF

SOCIAL CORNER PRIZE WINNERS FOR APRIL

One Dollar Each

To MRS. FARMER for letter entitled Hints for Growing Ferns.

To TATE for letter entitled How to Cure Chilblains

To KITTY LOU for letter entitled How to Make Wallpaper Live Long.

To MRS. PRESTON for letter entitled Uses for Cloth Bags.

To JOHNNY CAKES for letter entitled The Nipmucks and Their Trail.

SOCIAL CORNER POETRY

RHYMED PRESIDENTS

Listen my children, while one at a time
Four twenty-nine presidents greet you in rhyme!
First comes George Washington, followed by Adams.
Martha and Abbie their dutiful madams.
Jefferson third he who gave the nation
The Democratic Party and Great Declaration.
Now meet James Madison, then James Monroe,
Who both sponsored doctrines you all ought to know.
John Quincy Adams took over the reins.
Then Hickory Jackson of Indian campaigns.
Martin Van Buren is next in our view;
Then Harrison, hero of Tippecanoe.
Tyler and Texas are words you should bracket,
While Polk is tied up with the Mexican racket.
Old Rough-and-Ready, that warrior fierce,
Zachary Taylor, then Fillmore, then Pierce.
After Buchanan—the friend of the slave.
Abraham Lincoln, great, simple and brave!
Then Andrew Johnson, who won little fame,
Followed by Grant, who earned much of the same.
But Hayes, enter Garfield, who shortly was killed.
When the President's office by Arthur was filled.
After Cleveland came Harrison, Cleveland again.
Next William McKinley, who also was slain.
Now Roosevelt, Rough Rider, Progressive and tourist;
Then the screen projects Taft, who is famed as a jurist.
The World War and Wilson will live through the years,
For they sympolize sacrifice, sorrow and tears.
Warren Harding, who strove for the normal again,
Was stricken and died on his World Court campaign.
Today we have Coolidge, of pioneer Yanks,
A thrifty American—let us give thanks!

A. W. Neall.

Sent in by CHERRY BLOSSOM.

DAISY DEANE

'Twas down in the meadows the violets were blooming,
And the spring-time grass was fresh and green,
And the birds by the brooklet their sweet songs were singing,
When I first met my darling daisy Deane.

Chorus:

None knew thee but to love thee, thou dear of my heart,
Oh thy memory is ever fresh and green.
Tho' the sweet buds may wither and fond hearts be broken,
Still I'll love thee my darling Daisy Deane.

Her eyes soft and tender, the violets outvieing,
And a fairer form was never seen,
With her brown silken tresses, her cheeks like the roses,
There was none like my darling Daisy Deane.

Chorus: None knew thee but to love thee, etc.

The bright flowers have faded, the young grass has fallen,
And a dark cloud hovers o'er the scene.
For the death angel took her and left me in sorrow,
for my lost one, my darling Daisy Deane.

Chorus: None knew thee but to love the, etc.

O, down in the meadows I still love to wander,
Where the young grass grew so fresh and green,
But the bright golden vision of spring-time have faded
With the flowers, and my darling Daisy Deane.

Sent by Mrs. J. P. Bishop, Springfield.

GIVE ME.

Give me a good digestion, Lord,
And also something to digest;
Give me a healthy body, Lord,
And sense to keep it at its best.

Give me a healthy mind, good Lord,
To keep the pure and good in sight,
Which, seeing sin is not appalled,
But finds the way to set it right.

Give me a mind that is not bored
That does not whimper, whine or sigh,
Don't let me worry over much
About this funny thing called I.

Give me a sense of humor, Lord,
Give me the grace to see a joke;
To get some happiness in life
And pass it on to other folk.

Sent in by THIRTY TWO.

ENJOYS NONESOPRETTY'S LETTER

Dear Social Corner Friends: It has been a long time since I have written to the Social Corner, but when there's a full page, there's no need of my writing. Last week there were not many writers.

I was interested in the piece about Moosup Baptist church written by Nonesopretty. I am wondering who she is. I, too, used to go to Moosup Baptist church in the long ago when that grand old man, Rev. J. P. Brown, used to preach. I lived next door to him so used to go to evening meetings with him. Then when Judge Waldo Tillinghast used to be Sunday school superintendent I used to go to the Social Corner concerts, when I lived in Plainfield. We used to think the concerts were very nice in those days, always a big crowd there. These are two grand men gone home to their reward, which must be great. This morning I saw in The Bulletin that Morris Ferth had gone to the great unknown and left a daughter, Mrs. James N. Sterry. I am wondering if she is a Social Cornerite. I think we have some by the name of Sterry. If she is I would like to meet her. We bought our Singer sewing machine of Morris Ferth more than 40 years ago and it is in good condition now. The Social Corner is a great place to meet old friends. At our last meeting of Club No. 1 I met Luke Robins I forgot her name, but hope to meet her again and have my book with me. I was on my way to a bridge whist, so when my friend came I had to go. Was sorry not to see more of her. I want to tell her I had her name mixed mixed with Lucille Bennett.

Beth C: Hope you are better and will be home soon at South Coventry O. D.: Hope to see you when you come up this way again.

Lady Lou: Many thanks for the post card, will write a letter soon. Hope to meet you some time this summer.

E. L. M.: Mind you, up to our anniversary, only one more meeting in the hall, then picnic, which is all right if you can only get there, but some too far away.

I hope to meet all my good friends in Social Corner soon when the summer. Why don't I meet Bonnibell somewhere. I think she must be a backslider. Do let me hear from you.

Wishing all my friends in Social Corner health and happiness

ROSE LEE

SOCIAL CORNER EVENTS.

May 2—Club No. 5 meets in Buckingham Memorial.

May 3—Club No. 4 meets in guild room of St. Philips' church, Putnam.

May 8—Club No. 2 meets in Buckingham Memorial.

COLD BACKWARD SPRING

Dear Editor and Social Corner Sisters:

Will the winter never be over,
Will the springtime never come?
The buttercups and daisies are safe
In their snug little home.

It does not give anyone much ambition to start housecleaning. As we cannot let the fires out have to keep close to them these chilly evenings. But nevertheless spring will eventually come, summer will soon follow in its train and then for the picnics. I did not attend but one last summer, that at Aunty No. 1; and felt well repaid as we always have a delightful time meeting so many old friends and making new ones that have joined during the winter and the fruit and flowers are an inspiration to one. Each one takes his leave with a huge bouquet. What a beautiful description Blanchina and Practical gave us of their trip south. It does make one want to go there more than ever.

Necia and I have talked of going some time. Trust our expectation may come true.

Ethelyn: I received a seed catalogue this spring and on the front cover page was a large field of daisies and underneath it, read: King Edward daisies. When I read your story in Saturday's paper. I said now I know where all the daisies came from.

Aries: Sorry I overlooked your birthday but will make you twice as happy when I see you. Hope it will be at our next meeting. Love and best wishes to all and my sympathy to those who sorrow.

All through the winter the wind has blown
With many a sound that would sink and swell,
Barren of beauty was field and world,
But I never knew how hungry of heart
I have been, till I saw the glory of gold
The daffodills did to earth impart.

TRUE BLUE

THE SLEEPLESS BUG

Dear Social Corner Editor and Sisters: Some time since there was a poem sent in by Shirley that ran something like this:

In these days of indigestion
It is oftentimes the question
As to what to eat and what to leave alone;
For each microbe and bacillus
Has a different way to kill us,
And in time they always claim us for their own.

The little bug will get you some day, I may have left out some portion of it, but I think you can get the drift of my subject.

I saw in the paper some time since that a man who should have lived many years longer died in New York last winter at the age of 55. The newspaper attributed his death to influenza, but Bruce Barton said "his private and unscientific opinion is that he had to die to get slept up."

"I am very tired," he once said to me. "I have been out to dinner, or the theatre, or the opera, every night for seven weeks. I am going to Florida for a rest."

I think, like Bruce Barton, there is this sleepless bug who keeps you awake thinking there is so much more pleasure out to the opera, big dinners, dances, etc., in place of getting rest.

I know of a certain lady, an irrepressible dowager, whose vitality and youthful enthusiasm is the wonder of the city she lives in.

To account for her phenomenal vivacity is one to the effect that on a day of each week she remained through the 24 hours in bed in a darkened room, shuttered from noise. Here she renewed her youth like the eagle.

Never having owned an eagle, I have often wondered just how it is this wise old bird "renews his youth." This letter of Bruce Barton's suggests anexplanation. He said: "In a note from Sir Robert Lucy, Lucy suggests an explanation. He said: "In a note once a month or so he cancels all engagements, leaves the telephone receiver off the hook and spends 24 hours in bed." These rounds of operas, clubs, etc., seem to worry the colored minister who was asked how his church was getting along. "Mighty poorly," he said. "It's dem societies that draw all de fatness an' de marrow out of de body an' bone of de church. My people can't do nothing without a society. We hab de 'Lincoln society' wid one sister to run it. De Sons and Daughters of Ham wid another sister to run it, or march in front of it, and de River Burial society what wears black hearts on dere sleeve. De men hab Masons, Odd Fellows, de 'Oklahoma Promised Land Pilgrims.' When dey has paid all de dues and tended all dem meetings dey have no time and yet no money for 'Mount Plagah church.' De ham has been gnawed off and fed to the speckled chickens, and deir ain't nothing left but de bone."

What the colored preacher failed to see or realize is that there are many different kinds of good people. A king of aces is just as good as an ace full of kings. It just looks different to us. The brothers and sisters interested in those societies would not be interested in the church and would not have attended, anyway. For where our home is where our heart is.

There are different kinds of bugs as Sister Shirley's poem quoted. Bugs of indigestion; there are sleepless bugs, deep to make up, and you know if that little bug creeps up behind you some day, then he'll send for his bug friends and all your earthly troubles ends.

Here are a few of my recipes I think you'll enjoy:

Strawberry and Almond Cream: One pint thin cream, 3-4 cup blanched and shredded almonds, yolks 3 eggs, 1-2 cup sugar, 1-8 teaspoon sat, 1 1-2 tablespoons granulated gelatin, 1 cup heavy cream. Scald milk with almonds, beat yolks of eggs light, add sugar and salt; combine mixtures and cook in double boiler, stirring constantly until mixture thickens; add gelatin soaked in cold water; cool slightly, add vanilla, and cut in, fold in cream, beaten until stiff; remove from mold to serving dish and fill center with strawberry jelly beaten in with a fork until frothy and garnish with sugared strawberries.

Strawberry Jelly: Two tablespoons granulated sugar, 1 2-3 cups boiling water, 1 cup sugar, 1-2 cup cold water, 1-3 cup orange juice, 3 tablespoons lemon juice; soak gelatin in cold water, dissolved in boiling water; add sugar, strawberry juice, orange juice, lemon juice; strain, turn into mold and chill.

When almond and strawberry cream are chilled, you can remove this from mold to serving dish and cut the strawberry jelly in cubes and fill the center or you can beat the jelly in the cream; garnish with the sugared strawberries.

KITTY LOU.

TO SOFTEN THE HAIR

Dear Social Corner Sisters: Someone wished the recipe for a hair softener. I think this is the best one I know of: Use sesame oil, 1-2 pounds; lanolin, 1-2 ounce; paraffin oil, 1 ounce; melt all together and add five drops of oil of sandal.

Lip Salve: Oil of sweet almonds, 1-2 pound; yellow wax, 1 ounce; spermacetti, 1-2 ounce; oil of rose, 2 1-2 drops. Mix and heat in a double boiler.

Wrinkle Remover: Milk of almond, 1-2 pint; zinc of oxide, 1-2 ounce; precipitated chalk, 1-2 ounce; cologne spirits, 2 ounces; rose water, 2 ounces. Mix well. Shake before using.

Greaseless Massage Cream: Dissolve one ounce of potassium carbonate and 1-4 ounce of baking soda in 1-2 gallon of water by heating. Place in a double boiler and add two quarts glycerine, 12 ounces of stearic acid and heat for three hours, then take off the fire; add 3 drops oil of rose and beat until cold. You may color it pink by adding a few drops of carmen while beating.

Snowdrop Face Bleach: Dissolve 1 ounce of epsom salts in 1 pint of rose water; dissolve 1-2 ounce sulphate of zinc in 6 ounces of cider flower water and mix the two solutions. Then add one ounce of boracic acid. Let stand over night and filter. Apply to the face.

Strawberry Coupe: Half fill individual serving dishes, sherbert or champagne glasses with vanilla ice cream. The glasses must be chilled, the strawberries should have been on ice, and the whipped cream kept as cold as possible to insure the perfect success of a coupe. On top of ice cream place six strawberries which have been sugared.

Fruit Salad: Sections of two medium sized grapefruit, 1-2 box of sugared strawberries, 3 ripe bananas, 1-2 of a fresh pineapple, cut up or peaches. Mix, chill, drain and serve on lettuce leaves with the following dressing: 1 cup of thick cream whipped, 2 tablespoons of sugar (level), 2 tablespoons chili sauce, 2 tablespoons of orange juice, 1 tablespoon of lemon juice. Decorate with whole strawberries.

GUESS WHO?

GENTLE SPRING ELUSIVE.

Dear Social Corner Members and Editor: This is another dark, rainy and lonesome Sunday. I thought I must tell you all that I have two more blossoms on my sword palm lily this morning. I am wondering if it only blooms on this particular day of the week. For it has had two on it every Sunday for three weeks. Here it is Monday, too dark to write letters, so hope the editor will excuse mistakes. Have been reading about the recent snow storm north of us which doesn't look very much like gentle spring yet. However I am planning to get back to "the house by the side of the road" just around the corner and only hope it will be warm and the sun will shine, for me. My thoughts and sympathy go out to those who are left to mourn the death of a loved one that is laid to rest this afternoon. That is the way we go, "One by one."

Passing out of the shadow
Into Eternal Day,
Why do we call it dying
This sweet going away?
Each year the Father calleth
Some loved one to enter rest:
And the heart filled with anguish
Can but feel He knoweth best.

ANN TENNA.

ANTICIPATING LOVELY SUMMER

Dear Editor and Social Corner Sisters: You may go to the east, go to the west; but some day you'll come, weary and sad, back where you started from. You'll find your happiness lies right under your eyes back in your own backyard.

That's true, all right, we all know; and now today I have spent greeting my old friends, my lilacs, lemon lilies, rhubarb, rose hedges, and anticipating a lovely summer among them. I tell my folks when I want to go a visiting I go out in the yard, for everyone that passes loves to stop and chat and admire the various plants, and I always cut a bouquet of roses in June for them. They are all welcome, for I know what it is to see a vast expanse of grassy lawns, and tired, weary, dusty children peering through the high fences at the sign "Keep Off the Grass!"

About like the idea of Armistice day; all honor on that day, especially if danger threatens of an invasion, and then—on passing a city residence a person told sign "Soldiers and Dogs Keep Off the Grass!"

How about it, Adam? Speak up, you're a good one to judge.

When they've pocketed the shilling and the uniform they're filling, they're Private Tommy Atkins just the same.

THE BANSHEE.

CLUB'S NO. 6's LAST DINNER

Dear Social Corner Editor: I felt I must write again or Club No. 6 would lose its reputation for serving good dinners. It should have been in my letter last week that delicious hot meat pies and macaroni and cheese were the main dishes at our dinner on April 17.

None-so-pretty: I am wondering which is going to get a surprise, you or Skipper?

Cosmos: We got Betty home safe from the hospital. Jerry and she were some glad to see each other. Kerry has not been down yet.

Yellow Jacket: Have you heard any high faultin conversation recently?

E. L. M.

ANSWERS AND INQUIRIES.

DUTCHMAN'S BREECHES: Your name has been added to the Social Corner list.

SKIPPER: Letters sent as requested.

VRENNIE: Your name has been added to the Social Corner list.

THE NIPMUCKS AND THEIR TRAIL

Social Corner Editor and Members: I want to thank the editor for the yellow slip and all the members who gave bouquets, and photographer for Easter remembrance.

Every one likes to be able to have the great and near-great at their family party. I wonder if Tatte knows that the governor of Massachusetts, Alvan T. Fuller, is a descendant of the pioneers that lived at Fullerstown. The old first Fuller house was or is there. A picture of it is in the Fuller genealogy.

Tradition says the Nipmuck path was from Wabaquassets (now Woodstock) to the seashore. A part of the way it was not far from the boundary line between Canterbury and Scotland. They went every spring and fall to salt water to eat clams and oysters and salt water fish.

History says the Narragansetts invited the Nipmucks to visit them and partake of a feast of shellfish.

The Nipmucks returned the civility by inviting their hosts to a banquet of lamprey eels. The shellfish was greatly relished by the Nipmucks but the eels for lack of dressing were distasteful to the Narragansetts. Glum looks and untasted food aroused the ire of the Nipmucks, taunts and retorts soon led to blows, a free fight followed, disastrous to the unarmed Narragansetts, and only two escaped to carry home the news of the massacre.

A body of warriors was at once sent to avenge their slaughtered tribesmen. Reaching Acquimuk, they found the Nipmucks entrenched east of the Quinebaug river. Unable to cross, they threw up embankments and for three days waged war across the stream. Many were slain on both sides but the Nipmucks were again triumphant and forced their assailants to retire leaving their dead.

The bodies of the slain Nipmucks were buried in deep pits over the battlefield which was ever after known as the Indian burying ground. Numerous bones and trinkets found on the spot give credibility to this legend which aged Indians delighted to relate to the first settlers of Killingly.

I have a very nice work basket with little pockets in it made by the Indians that have a reservation near Lantern Hill, several heavier baskets and a bushel basket that a man said one could almost carry water in, it is so closely woven. They are probably nearly a hundred years old.

I can remember when the Indians came with baskets in the spring. They wanted a bone, the woman said, for part pay, and a dress for herself and shirts for "my man." Mother seemed to know all about what they would want; the bone had to be well covered with meat. A basket would be a luxury these days, paying with such a bone. The dress was held up to the light to see there were no holes or tears in it, and the shirts; then she simply put on one of those grins we read so much about and said: "My man, he will have three shirts now, and he only had one on his back;" as mother had saved two for her. "Her man" was almost entirely covered with baskets strung on a clothesline. The line was back of his neck and his arms through it and baskets were over his head and down to near his feet. She only had a few—I think these were the last that came.

Some must have been reading detective stories to detect me as a brother so soon, but I would not be afraid to have them eat one of my

JOHNNY CAKES.

TIME FOR OTHER THINGS

Dear Editor and Sisters: Lucille Drew asked me to write on "How I get time for other things beside household duties." In the first place I do very little in the line of housework that isn't necessary. For over three years I washed every day of my life, rain or shine, hot or cold, for if I didn't the yard wouldn't have held the clothes. Someone told my mother once it was a shame I had to take in washings with all I had to do and she laughed. But now the children are older and can wear their underwear more than one day. I don't have to wash as often. As for ironing with the exception of our best Sunday-go-to meeting regalia the subject is taboo. By careful hanging on the line so there will be no ears and folding immediately on taking them in they are ironed aplenty. My family consists of four children, one, five and one half, twins, three and one half and the baby, two, my husband, myself, the dog, two cats and a setting hen (which will give us an increase of thirteen I hope). I have three older children who live with my mother. The children except the baby dress themselves with a bit of supervision to see that their feet go in the "leg sleeves" instead of the "arm sleeves" (as they often do) or to put on shoes and stockings when they have on winter underwear. You can't imagine what a blessing it will be when they can hop out of bed into overalls and they are done. When they have finished breakfast and are out to play and the oldest gone to school, I sit down with my toast, tea, and a paper or magazine to enjoy myself for a half hour. Time thrown away, perhaps, I don't know. I have four rooms. When the kiddies can go out doors I can pick up in the morning and it keeps fairly straight until just before supper I go there again. But, don't be shocked, when the children have to stay in there is no cleaning up done until night. They have to do something for amusement, so if they want to move all the chairs into the middle of the room for a truck or lumber wagon or cut papers over the floor, I go ahead and sew or work on a rug or whatever happens to be the hobby of the moment (right now it is hooked rugs) as perhaps some of the ladies with jersey dresses have heard. Around four we all work together and by the time dad gets home we are living again. Some times when he comes to lunch we are rather unsettled, but he is good natured any way. And again, don't be shocked, I only wash my dishes once a day. After supper the children have to be put to bed and after that I have no inclination to wash dishes. So I clear the table and stack the dishes, well, till some other time.

There are not many in the morning and I have to wash them after lunch anyway, so why not all of them. When the children are older I will probably have to do differently. And too, if I lived in town and went out in the afternoon I would rather do them some other time. As for bedrooms, as soon as the children are out of them in the morning I spread the covers over the foot, straighten the under sheet and pillows and they are done for the day. My floors are painted and I have very few rugs. What I have the children usually push up against the wall when they are playing. The house doesn't always look well when anyone comes in but I got over worrying about that long ago. I don't always live in heaps and piles, but no one ever comes when the work is done. I suppose you are wondering what I do with my family when I go to Social Corner, etc. Well I have a woman who works for me every Tuesday. She gets to my house about eight and I usually leave soon after and as she leaves about four I try to be home around that time. She does the washing, gets the dinner and in the afternoon bakes a cake or pie and washes the kitchen floor. The children think she's wonderful and I have her held up as an ideal the rest of the week. I hate to think what would happen if I couldn't get her any more. That is practically the only time I go any where in the day time and grange meeting the only place I go in the evening. Of course there is once in a while the exception to prove the rule. I live about five minutes walk from my mother and sometimes we don't see each other for a week, but we usually meet on Tuesdays. And now about the "extra things" I do. I make the boys waists and the baby's panty-dresses and do the mending. Crepe paper favors for three parties two dozen felt shoulder flowers at Christmas time are a few of them. I have finished two hooked rugs and have another started. Last fall we fixed over our kitchen and I shingled the outside. I read very few books because when I start one there is little done until it is finished. We have two daily papers and three weeklies, besides several farm papers my mother passes on to me that I manage to go through. I am especially interested in sport news. So on the whole it isn't a case of budgeting my time, but taking every minute as it comes, or times robbing Peter to pay Paul, yet the really necessary things usually get done and none the worse for the few minutes taken out now and then for the "extras" that help to make our lives worth while.

We had a very nice time at North Stonington and while the "girls" made a laughing stock of me I didn't get sore about it. What could you expect of the "flappers" of today. It goes to show after they are sure of anything they don't want it any more. All right Topsy, you just wait.

Nancy Peck: Sorry you are ill and couldn't meet with us.

Soma: Tell us of your pen name. Is it really spelled backwards.

Suzanna: I am making a rug of that boat pattern now, too.

SUMAC.

RECIPES FROM BEERS

Dear Editor and Social Corner Sisters: Through the courtesy of Milky Way I was able to attend the Social Corner meeting at Grange hall, North Stonington. We certainly had a fine time. The program was short and snappy and was much enjoyed by all.

Topsy: Hope you were not tired the next day, as you did have a lapful.

Sumac: Hope you were not black and blue from your fall.

Necia: When are you coming down? I was in hopes to have seen you at Mystic last week at Pomona meeting. I finished a braided rug two weeks ago. It took me five hours the last time around it.

Blandina: Hope that you and Mrs. S. will be home in time for the next meeting. Who says that spring is here? It's not any weather to work in the garden yet, although I see some of my hardy seeds are coming up.

Here is by recipe for sour milk doughnuts:

One cup of sugar, 1 teaspoon butter, 2 eggs, 1 cup sour milk, 1 teaspoon soda (rounding), 1 teaspoon cream tartar, a bit ginger, salt and nutmeg, 4 1-2 cups bread flour after sifted. Pat out on molding board. Fry in deep fat. Have a pan of boiling water to dip them in as you take out of the fat. Set the water by to cool and see how much grease has come off of them.

Macaroons: Two egg whites beaten stiff, 2-3 cup sugar, 1-3 teaspoon cream tartar and the same of salt, 2 cups of corn flakes, 2-3 cup of cocoanut. Drop by spoonful in buttered tins. Bake in moderate oven. Makes 20.

Shredded Wheat Bread: Three shredded wheat biscuits broken up fine, 1 cup of lukewarm milk, 1-3 cup of sugar, 1 egg, 1 tablespoon butter, rounding, 1-2 teaspoon salt, 1-2 yeast cake dissolved in 1-3 cup of water, 4 1-2 cups of bread flour. Make one loaf. Rises over night. Bake 50 minutes.

BEERS (Club No. 6).

SCHOOL DAYS

Dear Editor and Friends: A few days ago I saw an old schoolmate. How quickly a few words will take our minds back to childhood days! It took me back to a fine morning in May—the first day of May, the first day of school, and the sun shone so lovely. I have never forgotten it; neither has my schoolmate. We had been playing all kinds of childish games and then we played drop the handkerchief. Well, it was dropped to me by a boy, and of course I started to run. Then something happened. What a shout went up from that ring! I was about 10 years old but I could get some mad, and so I did then. I had to stop my play for a few minutes but the others didn't get over it all day. Although it happened over 50 years ago, I have never forgotten it, and my schoolmate hasn't, either.

How time flies! It goes on swift wings. These school children are all scattered. They left the dear old homes for homes of their own, but there is nothing like those dear old homes after all.

Providence Rose: Did you get home Sunday? A fine day for ducks!

Whoa, Emma: I told you I was like the wild geese. I go before a storm.

Betty Jane: Give us a letter.

Kansas Lily: Saw someone from down there the other day. Said W. was all right and had been working all winter.

NONESOPRETTY (Club No. 4).

PROPER DIET FOR SPRING

Dear Editor: When the weather commences to get warm in the spring, heavy winter foods should be dropped, as far as possible, from the bill of fare, especially fat meats and fried things, such as griddle cakes, fritters and doughnuts. Substitute beef (boiled and roasted), fish, fowl, soups, salads, fruits, sauce (not too sweet), and every available vegetable. Parsnips, carrots, turnips, tomatoes (even if they are canned) are better than hominy, wheat and oatmeal for warm weather.

Salads require a close acquaintance with the cook book, but every housekeeper knows how to prepare onions, with the addition of a little vinegar, in a dozen different ways, and the early dandelion "greens" are springing up everywhere.

The tender, tart rhubarb is an excellent appetizer and renovator, and should be prepared with lavish hand.

For biliousness, take the juice of one lemon in a glassful of water, without sugar, just before retiring every night for a fortnight. A dozen and a half lemons are much cheaper than a pint of alleged purifier, and about as reliable.

Now is the time when you feel too tired to move. You say you need a tonic; that your blood needs thinning out; that your whole digestive apparatus is out of kilter; and you carefully brew dandelion, boneset and sassafras by the bowlful on the back of the stove. These are all very well in their way, but the diet is an aid or a hindrance to digestion which should not be overlooked.

LIZZIE TISH.

CLUB NO. 5 TO MEET NEXT WEEK

Editor Social Corner and Social Corner Sisters: Here we are again, ready for another Corner meeting. We must make the most of what this meeting and our June meeting have for us, as we shall have two months when there will be no meetings—only picnics. Hope as many as possible will come May 2 for Club No. 5's meeting at Buckingham Memorial and enjoy our good times. Please remember to bring good things to eat. We shall have a very fine program. All are welcome from all clubs. Best wishes to all.

ALTA.

RECIPES AND HOUSEHOLD HINTS

Dear Social Corner Sisters: What a poor day we had Monday to dry our clothes. So damp and misty. I send my clothes to the laundry. Mr. R. takes them when he goes at 6 o'clock with the milk and when he comes back at 9 o'clock he brings them back. So I always have my clothes on the line on Monday.

I have had my kitchen woodwork painted, also the ceiling, pearl gray. I hired the painting done, but I papered the room myself. I also varnished four kitchen chairs and my table. I have my sitting room to paper next.

Lady Lou and Idaleane: Saw you Thursday of last week taking a day off.

Beth C.: Hope you are much better now.

E. L. M.: Junior had a party on his birthday, the 14th. He entertained 11 of his friends. Of course his sister enjoyed it as well as the larger ones. He received quite a few presents.

I am sending some candy recipes:

Healthy Candy: 1-2 cup seeded raisins, 1-2 cup pitted dates, 1-2 cup layer figs, 8 pitted prunes, 8 cooked or canned apricots. Grind all through meat grinder. Add 1-2 cup nut meats. Form into small balls and roll in powdered sugar.

Black Walnut Chocolate Fudge: 3 tablespoons butter, 1-2 cup cocoa, 2 1-2 cups granulated sugar, pinch of salt, 1-2 cup milk, 1 teaspoon vanilla, 1-2 cup black walnut meats; add ingredients in order as given (excepting nut meats), melting butter first. Bring to slow boil. Boil until mixture reaches consistency to form soft ball, when tested under cold water. Add vanilla. Cool 15 minutes and beat until creamy; and add nut meats last. Pour out on buttered pan or plate and cut into squares.

Brown Sugar Butter Brittle: 3 cups brown sugar, 2-3 cup boiling water, 1-2 cup butter; cover kettle 10 minutes and cook until brittle. Turn into buttered pan and cut into squares. Vanilla flavoring may be added if desired. This is a tasty and economical recipet.

Here are a few more household hints:

When washing spinach, greens, sprouts or vegetables, put a handful of salt in the second water and the sand and sediment will sink to the bottom of the pan.

Rubber caps put over your faucets while washing dishes in the sink will save many chips on your dishes.

Dust a little cornstarch on your layer cake before putting on the icing, to prevent the icing from running.

Bread crumbs that are not too stale, rubbed over a scorch stain, will cause it to disappear.

Sprinkle red pepper generously whereever you suspect moths.

Cotton crepe cut into yard lengths makes good towels for glasses because it leaves no lint.

If you add a little blueing to the soapsuds in which you wash cut glass and crystal they will be very clear and sparkling.

Wishing the editor and all the sisters the best of luck, I will end now because my letter will be too long. This is my third letter this month.

RAVENA (Club No. 6).

MORE ABOUT FLORIDA

DAYTONA BEACH, Fla.

Dear Readers of the Corner Page: As we are to leave this wonderful beach May 1st and commence our journey homeward, I will send another letter from this land of sunshine. Feb. 28th we left Lakeland for a trip down the west coast, passing through Plant City to Ybo City, where the inhabitants are mostly Spaniards or Cubans, and the chief industry is cigar making. Spanish is mostly spoken. They have their own daily papers, printed in Spanish, and are great lovers of music, having their social clubs, and an annual season of grand opera, with talent from Mexico, Cuba and South America. On our way to Tampa (also noted as a cigar city, where 600 or 800 million hand-made cigars are sent out yearly), we drove over Memorial boulevard, a perfectly level road for miles, lined on both sides with oleanders.

Then on to the Tarpon Springs sponge fisheries, where a large fleet of boats were anchored with their sponges, to be cleaned and dried. The boats are of the same type used by the ancient Greeks and manned mostly by Greeks, who secure the sponges by diving, 20 miles out in the Gulf of Mexico. The divers are protected as each boat is equipped with pumps which supply air to the divers. It is the largest sponge market in the world. Beautiful corals, curios and peculiar sponges were on sale. Then on through Clearwater with its old southern mansions, beautiful grounds and gorgeous flowers to St. Petersburg. Great clusters of bamboo trees and many kinds of palms lined the drive from St. Petersburg to Pass-a-Grill on the gulf. We spent the night at St. Petersburg. Before leaving in the morning we drove to the pier to see the immense pelicans that congregate there.

From St. Petersburg we crossed the celebrated Gandy bridge, the longest automobile toll bridge in the world, being seven miles long, with its approaches. A beautiful shore drive of many miles brought us to the Tampa Bay hotel, one of the show places of Florida. It was built by Morton Plant but is now owned by the city. A guide took us through dining room, ball room, a long art gallery where priceless tapestries, paintings and statuary were on all sides, to a large room filled with the most wonderful cabinets, chairs, pedestals, mirrors, and unique divans, all hand carved and inlaid with ivory or choice woods. One cabinet formerly belonged to Queen Elizabeth, others to Marie Antoinette and Louis 14th. A clock of solid brass was once the property of Shakespeare. These are only a few of the treasures; they must be seen to be appreciated. We drove through Bradenton to Sarasota. Roses in all colors, hibiscus with its large red blossoms, bouganvillia with its purple and poinsettias like the ones we use for our Christmas decorations and royal palms were on every side. In Sarasota we visited Ringling Bros. winter quarters, where enough animals to equip several circuses can be seen. Elephants, with ages ranging from 10 to 88 years, lions, tigers, camels, giraffs, zebras, monkeys, innumerable ponies and many other animals. The "kindergarten" was made up of one baby camel, a funny looking little fellow, and a cute little zebra one week old. The cost of feeding all these through the winter must be enormous. No wonder they want a good price for a ticket in the summer. We little realize the hours of training needed to perfect the daring bareback riders. Quite a young girl was evidently having a lesson. A long rope was suspended from overhead, the other end fastened to a band around one wrist. As the intelligent pony circled the ring she looked anything but happy at the abrupt commands of the instructor. We spent the night in Venice. This place is well named. The buildings are of Spanish and Moorish designs. Tiled roofs, graceful arches, inside porches opening into palm gardens, with flowers and fountains, makes one feel as though transported to some other country. We listened to a wonderful band concert in one of these "open" inside gardens, given for the guests from the three hotels, all under the same management.

We left this charming spot with regret and moved on to Ft. Myers, the winter homes of Thomas Edison and Henry Ford. Their homes adjoin and are modest and unpretentious, but with lovely grounds. We sat in front of the places for a while, so we can truly say we were on "the outside looking in." A car said to be one of "Henry's" first models had a place of honor on the lawn. Ft. Myers is one of the most beautiful cities thus far, as there the towering palms line each side of the streets and more tropical trees, flowers and foliage are to be seen, as it is so much farther south. We read a letter in a window written by Charles Lindbergh and dropped from his plane. It was directed to the chamber of commerce (By the way, we saw in the paper that an invitation had been given him to occupy one of the finest homes here at Daytona Beach for an indefinite time, as there are daily flights made by planes from the south end of the beach.)

I wish I had the courage so that I might have one more "thrill" while in Florida by going up some day. I will continue our journey homeward by passing over the Caloosahatchee river (some names down here), the bridge being a mile long. We reached Lakeland tired but happy. I have made this letter so long that our trip of five days down the east coast will have to be continued.

PRACTICAL POLLY.

A POEM FOR THE CORNER PAGE

A Tragedy

Oh! Mr. Hobbs, I'm sorry, but I can't
see you today,
For mother, dear, is taking me down-
town to see a play.
Tomorrow night, you say? Oh, no!
For then I have a date with Charley
Jones, the millionaire;
He calls for me at eight.
To ask to see me all next week would
also be in vain;
But if you are in town next month,
Just call me up again.
Oh! hello, Joe! I've waited here
For you to call all day.
I'm awful lonesome, honeybunch,
Do come and see me, pray.
You're broke, you say? Why, that's
all right;
We'll sit here in the dark;
Or, if you'd rather, darling boy,
We'll walk out in the park.

—Author unknown.

Sent in by CRIMSON RAMBLER.

RAISING GERANIUMS FROM SEED

Dear Editor and Social Corner Sisters: I want to thank the editor for my yellow slip. It was much appreciated and you would be surprised to see what it bought. It is raining very hard tonight, but I suppose all the growing things outdoors need the rain and we will forget it tomorrow if the sun shines and we see how fast things are springing up.

I wonder if any of the sisters (or brothers) have ever tried raising geraniums from seed? Last spring I bought a package of seed and sowed them in a porch box. Twenty of them came up, but I transplanted them three times and lost some that way. When fall came I had 12 small plants to take in and now I wish you could see them; they are the nicest geraniums I ever had and just beginning to blossom. The first one to bloom was a single bright red and in the one bunch there were 25 separate flowers. Another one is nearly out and I think it will be a double dark red. One plant was broken by the curtain and I have the slip rooted for E. L. M., so you see I have the second generation started and all in less than a year.

I also have a bleeding-heart that is doing fine. It is two years old and blossoms very full and very early. It is already up and full of buds. I am anxious to divide it with my friends but am afraid to cut the roots as I have been told to, for fear that I might kill the plant.

To the sister who asks about ferns: I have found that a teaspoon of castor oil once a month helps them, but don't follow my friend's example. She thought because mine grew so well that more oil would make hers grow better and put on a bottle full. She killed the fern and, I think, learned a lesson.

I often pour cold tea on ferns, too. That helps some.

Beth C.: I hope you are feeling better and will be out soon. We missed you and O. D. at the last meeting.

Clarinda: Hope you, too, are better. I hear about you often, if I don't see you. Am sure you will feel better when warm weather comes.

With best wishes to all the sick and shut-ins.

SKIPPER.

LOOKING FOR INFORMATION.

Dear Social Corner Sisters and Editor—It has been some time since I have written a letter, so thought I would write a few lines. What funny weather we are having just now. It may be better a little later, let's hope so.

Kitty Lou—What did you think of Rhody Louise's letter? I thought it was a pretty nice letter myself.

Could any of the Sisters tell anything about the old Curtis Tavern at Hampton, Conn.? It is on what they call the Four Corners. I think there used to be a long hall there that used to be used as a dance hall in the years gone by. I think there was also an old fashioned knocker on the front door.

Mary France—I would love to see the relic you have that was handed down from your great-great-grandfather. I am interested in old relics and also old fashioned things, too. Anyone might call me an old fashioned girl.

I enjoy reading the letters in the paper written by the Social Corner members. I think we all were glad and thanked God for the safe arrival of the Bremen and its crew at Greenly island. I know I did. They had a little hard luck mixed in with their good luck. Good wishes and the best of luck to Social Corner Editor and Sisters.

MAJESTIC.

MISSES OLD WINTERS.

Dear Social Corner Members — Just a few lines to keep our page full. I do miss the old writers. Why sit back and let some one else do all the writing. If our page is full to the overflow our dear editor finds space on another page for us. Don't let Kittie Lou, Calla Lily and other regular and part time writers, do it with the faithful Club No. 6 writers.

C. Sharp—Hope hubby and the nephew are on the road to recovery by now.

Mrs. G.— (forget your pen name) and sister-in-law Wurdy Belle—Accept my sympathy in loss of the husband and brother.

L. J. B.—I think of you, too, in your loneliness often. My best wishes to Mary Sunshine. She is good company for you.

Kitty Lou—No, it wasn't your wedding bell I wrote about. I understood they were for Mr. Dooley I just passed my 36th anniversary April 21. I begin to feel like I was always this way.

L. T. H.—Don't get so busy you can't leave farm work long

ECHOES FROM THE LODGE ROOMS

PATRONS OF HUSBANDRY

Norwich grange, No. 172, held its regular meeting in Steiner's hall Wednesday evening, preceded by a supper served by Division 3, Mrs. Hattie Woodmansee, chairman. The tables were very attractive with a display of paper flowers made by Mrs. Woodmansee. The menu consisted of meat pie, mashed potatoes, peas, cabbage salad, rolls, apple pie, cheese and coffee. The meeting was called to order by Worthy Master Albert W. Lillibridge, presiding, with an attendance of 102 Patrons. After a short business meeting the third and fourth degrees were worked in full form on a class of candidates. The tableaux were beautiful and much praise is due Mrs. Dorothy P. Rogers for her work. The drill team, Mrs. Myra A. Waters, leader, did excellent work as usual and deserves great credit. The meeting closed in due form to meet again May 8. Mrs. John E. Fanning has charge of the literary program, which is to be a "Poets' Night" and "May Party." The lecturer, Elizabeth W. Murray, is hoping for a good attendance as this is a program of unusual merit. That afternoon the entertainment committee will hold a whist and pinochle card party.

B'NAI BRITH AUXILIARY

Rose of New England Ladies' auxiliary, No. 49, Independent Order of B'nai Brith of Norwich, will hold an initiation of candidates on Sunday, May 6, at the Prospect House, Fitchville. The initiation team of Horeb Ladies' auxiliary, No. 51, of New Haven, consisting of 26 members, will perform the ceremonies of the ritual.

Mrs. Reyna Friedman, president of the women's auxiliaries of District No. 1, will be guest of honor. Leo Lyons, of Boston, chairman of the ladies' auxiliaries of the district, will be the speaker of the day. In addition to the degree team, 30 B'nai Brith members from New Haven will attend the initiation. Invitations have been extended to Fraternity lodge, No. 142, and auxiliary of New London, and to the newly formed B'nai Brith lodge of Willimantic to be the guests of Norwich lodge.

The festivals will begin with a supper which will be followed by the initiation. Arrangements have been made for an elaborate social and entertainment to follow the initiation ceremonies. The event is expected to be one of the largest social occasions held by the B'nai Brith in Norwich.

The committee for the initiation and festival is Mrs. Alexander M. Pasnik, president; the Misses Anne Alexander and Bessie Bruckner, secretaries; Mrs. Jacob Wechsler, Mrs. Oscar Silverman, Mrs. Benjamin Goldfarb, Mrs. I. F. Broderwine, Mrs. A. Silverberg, Mrs. Jacob Weisinger, Jacob Wechsler, Oscar Silverman, Josiah Greenstein, Abraham Bruckner, Abner Schwartz, Max Hanover, Abraham Silverberg, secretary.

GROTTO

Between 15 and 20 are to be in the Norwich Grotto party of the "On to Richmond" trip in June. The following is the official programme for the Richmond convention:

Monday, June 4—Reception and dinner to supreme council officers and ladies, Hotel Jefferson, 7 p. m.; grand monarch's ball, Shrine Mosque banquet hall, 9 p. m.

Tuesday, June 5—Registration of supreme council officers and delegates, Hotel Jefferson auditorium, 8 a. m.; Registration of visiting prophets and ladies, Hotels Jefferson, Richmond and William Byrd, 8 a. m. Opening session, Supreme council, Hotel Jefferson auditorium, 9:30 a. m. Official uniformed parade, 2:30 p. m.; Pro. Major Roland R. Liggon, grand marshal; Past Monarch L. Whiting Estes, of Washington, D. C., chairman of parade committee. Choral club concert, City auditorium, 7 p. m. Grand monarch's ceremonial, Strand theatre, 8:30 p. m. Visiting ladies' entertainment and theatre party, 9 p. m.

Wednesday, June 6—Competitive band contest, City auditorium, 9 a. m. Supreme council session, election of officers, Hotel Jefferson auditorium, 9:30 a. m. Automobile sight-seeing trip to places of interest about the city and adjoining battlefields, with instructive talks by Dr. Douglas Freeman, 10 a. m. Trips through the tobacco factories, etc., 10 a. m. Competitive drill contest, Gray's armory, 11:30 a. m. Old-time Virginia Brunswick stew and entertainment, Mayo's Island park, 1:30 p. m. Baseball game, Mayo's Island park, between Al Sirat grotto of Cleveland and Samis grotto of Richmond. Massed band concert, City auditorium, 7:30 p. m. Torchlight parade, including floats by manufacturers, civic floats, fraternal organizations and visiting bands and patrols, 9 p. m. Dancing, Gray's armory at 10 p. m.

Thursday, June 7—Closing session Supreme council, installation of officers, Hotel Jefferson auditorium, 9 a. m.

PYTHIAN SISTERS

The last two regular meetings of Clover temple, No. 9, were held in Buckingham Memorial. All the officers' chairs were filled and there was a good attendance. Sister Anna Ableman, the M. E. chief, presided. The regular ritual business was gone through with and for the good of the order for the first meeting in April, Miss Annie Ward, and Sister Alice LaTurner put on an original sketch called "Dinna Took Her Afternoon Off." The title part was taken by Miss Ward, while Alice LaTurner was Martha Washington. It went off well. At the second meeting in April, for the good of the order, Miss Helena Crandall gave four solo dances, Miss Mell at the piano. The regular prizes at each meeting are awarded by a sister, which helps increase the temple funds. The entertainments after each meeting, also the refreshments, create an interest which encourages the members in attendance.

ODD FELLOWS

The regular meeting of Palmyra Encampment, No. 3, was held Thursday evening in the lodge rooms with P. C. P. Howard Bishop presiding. Routine business was transacted and plans were made for attending the grand lodge session in Bridgeport on May 15. The golden rule degree was worked in full form on several candidates. After the meeting light refreshments were served by the entertainment committee. On May 10th the royal purple degree will be put on by Degree Master John F. Amburn and staff. Refreshments will be served at this meeting after the work.

FOREIGN WAR VETERANS

On Thursday evening this week, all the post officers of R. E. Hourigan post No. 594, met for a business session at their post quarters in the Olympic building on Water street. Among those attending were the post commander, H. F. Burdick and four past commanders including G. A. Turner, Edward Street, Leo Jaques and Albert J. Turner.

The buddy poppy committee made their first report for this year and announced the annual sale of buddy poppies to be carried out this year during the week of May 26th when members and friends will make their appeal in behalf of disabled and needy veterans and their dependents. Those who purchase the little red flowers will be contributing to various phases of welfare work that have been assumed by Richard E. Hourigan post and the national organization. Primarily they will be buying poppies that have been fashioned by the hands of disabled veterans, still patients in government hospitals, throughout the land. In addition the fund created by the sale of V. F. W. buddy poppies will serve to maintain many other branches of local and national welfare work for the benefit of ex-service men. By means of the sale of the poppies the local post is enabled to give aid and relief to comrades in distress.

CATHOLIC LADIES OF COLUMBUS

At the last regular monthly business meeting of the Rev. J. Hoey assembly in Baltic, the president, Mrs. W. Passmore, outlined an interesting program which she has planned for the ensuing year. Copies will be given each member at the May business and social meeting.

Mrs. W. Passmore, Mrs. J. Kiess and Mrs. W. Lemoine, of Hoey assembly, attended the social meeting of Mercier assembly, Norwich, April 24.

MOOSEHEART JUNIOR LEGION

Mooseheart Junior legion, No. 93 held its meeting Saturday evening at Moose Home with President Margaret Mehrhoff presiding. Minutes were read and approved and one candidate was initiated.

Remarks on the good of the order were made by Deputy Grand Regent Margaret V. Dahl, Dictator Wunderlich and Great North Moose J. T. F. Burns, who were honored guests at the meeting.

Under new business the president appointed Rose Perrone as relief chairman and conductress, Lenora Wunderlich is in charge of the mystery box. Refreshments of cake and fancy cookies were served.

After the meeting there was a meeting of the board of control and it was voted to hold the meetings the first and third Friday evenings from now on, meetings to open at 7 o'clock.

MOOSEHEART LEGION

Women of Mooseheart legion held their regular meeting Thursday evening with Senior Regent Minnie Smith presiding. Under new business the senior Kane was chairman of the entertainment committee with Past Regent Vera Sterry, Past Regent Teresa Waters announced a whist and pinochle to be held at the Moose home next week for the benefit of the degree team.

Past Regent Mary Geer and Past Regent Mahaffey of the New London chapter were present and both made remarks for the good of the order. Chairman Marie Retkovske announced a food sale to be held in the Boston store. All legionnaires are requested to bring donations as early today as possible.

After the meeting there was drill rehearsal by the degree team.

MOOSE

Norwich lodge, Loyal Order of Moose will have its annual turkey supper and banquet at the Moose home on Saturday evening when the officers will be installed and the last class under the open charter will be put through. A big entertainment has been engaged from Boston. Visitors will be present from Meriden, Middletown and New London. The committee is planning to handle the largest attendance since institution of the lodge.

Central Vermont Train Changes

The following announcement of train changes on the Central Vermont road on Sunday when the daylight saving schedule goes into effect is made:

Northbound—No. 9 leaves Norwich 5.15 a. m. formerly 6.17 a. m.; No. 1, leaves Norwich 4.01 p. m., formerly 2.31 p. m.

Southbound—No. 6 leaves Norwich 1.09 p. m., formerly 11.41 a. m.; No. 2, leaves Norwich 4.52 p. m., formerly 6.12 p. m.

All trains are daily, except Sunday, and on eastern standard time.

DAUGHTERS OF AMERICA

Lady Buckingham council, No. 14, celebrated its fourth anniversary Thursday evening at the Buckingham Memorial. There were visitors from New London, Noank, Stonington. A short business session was called and then Vice-Councilor Phyllis Irvine was in charge of the following program: A speech, by the deputy grand, Anna Bailey; violin and piano solo, Minuet in G, by the Misses Eva and Arlene Fries; the Melody Boys gave several selections, accompanied by John Witchekoski on the banjo. Miss Helen Crandall gave several solo dances. She also favored with several encores. Current events were read by Ora Spencer. A comedy sketch, "In the Shade of the Old Apple Tree," was given by Mrs. Ivy Peckham and Alice Metcalf; violin and piano duet, An Old English Dance, by the Misses Fries.

Light refreshments were served. A beautiful anniversary cake with four candles was the centerpiece for the tables. There were about 200 seated at the tables. Everyone is planning to accept the invitation of Liberty council, No. 8, Noank, next Wednesday evening, May 3.

WOMAN'S RELIEF CORPS

Sedgwick Woman's Relief corps, No. 16, met at the Buckingham Memorial Friday afternoon with the president, Mrs. Inez M. Hill, presiding. Usual reports were read and approved. The corps will present a flag to the Methodist church of Uncasville Sunday, April 29, at 7 p. m. Members are to leave here at the 6:15 trolley. The annual convention will be held in the Methodist church at New Haven, May 3 and 4. Headquarters are to be at Hotel Garde. The corps closed with the salute to the flag and singing America.

MYSTIC

The Ladies' Aid society of the Union Baptist church, Mrs. Wilfred Lamb, chairman for April, served a supper in the vestry of the church Thursday. The menu consisted of ham, baked beans, macaroni, cabbage salad, pickles, brown bread, graham bread, white bread, cake, tea and coffee. Ninety were present.

At the meeting of Mystic Encampment No. 17, I. O. O. F., Friday night, Grand Senior Warden George Bramann of the Grand Encampment was a guest.

A good delegation from Mystic and Old Mystic went to Noank Monday night and heard former Congressman William D. Upshaw, of Atlanta, Ga., who served in congress for eight years. His address was full of facts which he presented in a convincing manner and he received frequent applause from a full house.

Mr. and Mrs. Frederic A. Barnes and daughter have returned from spending the winter in Pomona, Fla.

Henry Chesebro and Elwood Lathrop are building a house for Leo Collins, in Quiambaug.

STONINGTON

The undergraduates at Stonington high school heard a lecture Thursday by P. H. Epler, of Holden, Mass., noted author and lecturer, on the work of Clara Barton, founder of the Red Cross. He used the fitting title "Our Great National Heroine," and gave a very interesting and educational talk.

Stonington high school radio club conducted a social Thursday evening in the high school auditorium. The proceeds will be used to purchase a new electric radio set for the club.

Henry M. Friedman has offered a pair of golf socks and a spur tie to the first boy from Stonington to enter the marble tourney conducted by a New London paper for the southern New London county champion, who will represent this district at the national championship tournament at Atlantic City in June.

The meeting of Bay Side camp, Royal Neighbors was held this week at the home of Mrs. James Leahey, 35 Water street.

At the second whist of the series being conducted by Stonington Fire district prizes were won by Thomas Farrell and Mrs. William Main of North Stonington, Joseph Riley and Mrs. L. A. Wilcox.

Thursday evening Dr. Wallace L. Gallup, pastor of the Second Congregational church lectured at the midweek service on Tertullian, an Early Latin Father of the Church.

Thursday afternoon at the Girl Scout's meeting, held at the Community house under the direction of Capt. Florence Buck, Misses Caroline Stanton, Marion Veal and Clara Melvin were advanced to the main scout troop, from the Brownies and Miss Frances Findlay was advanced in rank to a second class scout.

Mrs. Henry B. Barnes and son, New York, are spending the week here at the Barnes summer home.

The Crown of the Holy Ghost society of Waterford, Conn., was brought to Stonington and is at the home of Mr. and Mrs. Antone Avallar of Summit street. There it will remain for two weeks and then will be taken to New London.

Lorenzo D. Fairbrother is spending the week end with friends at Pleasantville, N. Y.

IN NORWICH FIFTY YEARS AGO

A fire in a barn on Maple street, supposed to have been of incendiary origin, furnished about the only excitement in Norwich fifty years ago this week. The same week the Norwich Caledonian society was planning its final entertainment of the season. Interesting extracts taken from the files of The Norwich Bulletin of April, 1878, are as follows:

Monday, April 22, 1878—There are now four Academy students pursuing undergraduate courses at Yale. The three who hail from Norwich or vicinity, Webster Hakes, John D. Hall and Frank B. Lucas, are now enjoying the spring recess at home, but return to New Haven, Wednesday.

The man named Peter Kilson, who was arrested for putting obstructions on the railroad track at Niantic, R. I., and was bound over to the May term of the superior court of Washington county, claims to hail from Norwich.

The launching of a small sail boat Saturday morning from the second story window of a carpenter shop on the West Side, attracted quite a crowd of spectators.

The Hon. John T. Wait arrived home from Washington, Saturday evening and intends to return on Friday next.

Tuesday, April 23, 1878—The county commissioners, last week, approved the nomination of Elias Beckwith to be goal keeper at Norwich and Giles G. Wickwire to hold the similar office at New London. The salaries of the two positions, with those of the assistants have been reduced about twelve and one half per cent.

The fire department was called out at half past ten, last evening, by an alarm from box 14, at the corner of Main and Thames streets. The fire was found to be in John Murphy's brick barn on Maple street and had blazed through the roof of the building so as to be seen from all over the city. It is believed to have been caused by incendiaries. The department made quick work of the flames.

The second thunder shower of the season occurred on Sunday morning about four o'clock, when the rain fell quite rapidly for a time and the lightning was vivid.

Wednesday, April 24, 1878—At the annual election of Christ church parish, Monday evening, the following officers were elected: Wardens, Horace Whitaker and Lewis S. Paddock; vestrymen, Gardiner Green, Jedediah Huntington, Jeremiah Halsey, J. D. Park, Arthur H. Brewer, H. H. Roath, H. H. Gallup, H. M. Disco, C. Johnson, C. J. Fillmore and J. S. Carew; clerk, Gardiner Greene, Jr.; treasurer, W. G. Abbott; delegates to the convention, J. A. Hovey and Jeremiah Halsey; alternates, H. M. Bishop and H. H. Roath.

There are surmises that the incendiaries who fired the Murphy barn, Monday night, previously entered a barn on West Main street, now occupied by Henry Smith, with the design of burning it. Some things were found out of order about the building that are supposed to indicate mischevious intentions.

W. R. Burnham of this city was present as delegate to the Atlanta international Sunday school convention and remains in that city, for a short time, to recruit, if possible, his health.

Thursday, April 25, 1878—Matrimonial—Another very pleasant social event occurred on Washington street, last evening, the occasion being the marriage of Miss Lennie G. Carew, daughter of James S. Carew, Esq., and Mr. George B. McLennan of Detroit, Michigan. The ceremonies took place at Christ church at half past seven o'clock, the impressive Episcopal service being performed by Rev. Dr. Gilsey.

The Norwich Caledonian society intend making their entertainment and social on Friday evening, 26th, the best of the season, it being their last entertainment for a time. They have drawn up a good programme and have also secured the services of Miller's orchestra and Gurdon Cady, prompter.

The Greeneville Congregational society contemplate making important improvements and repairs upon their house of worship and a committee is at work obtaining pledges from members of the society for the necessary funds.

Friday, April 26, 1878—The death of another one of the old merchants of this city, Mr. John M. Brewer, occurred at his residence, yesterday morning. He had been sick for less than a week and the news of his death surprised everyone by its suddenness.

Lots of dogs can be had for the asking now, as a good many persons would sooner give away their canine than pay the tax on them. At the prospect that looms up before any dog owner, who does not attend to registration, of being brought into the police court, some morning before breakfast, and summarily fined $7 and costs is not a pleasant one to dream about.

The Hon. David A. Wells of this city is one of the trustees of the reconstruction committee of the Erie road.

Saturday, April 27, 1878—Mr. and Mrs. Dennis Mier celebrated the twenty-fifth anniversary of their marriage by a happy silver wedding last evening. The presents of silver were quite numerous and fine and the wedding supper must have been richly furnished. If the basket of good things that found its way to The Bulletin composing room was a fair specimen.

Some of the farmers are getting frightened by the potato bug and won't plant many of this kind of tubers the present season.

The visitation of Bishop Williams to the parishes of Christ church and Trinity, which was put down for Sunday next, will be prevented by the illness of the bishop. The Rt. Rev. T. M. Clarke, bishop of Rhode Island, will take his place.

The railroad commissioners examine the New London Northern road next Tuesday, commencing at New London, Norwich and Worcester on Wednesday, commencing at Norwich.

PLAINFIELD

NORWICH MAN TO SING IN EPISCOPAL PARISH HALL

Songs selected from those by Harry Lauder will be sung by Alexander Finlayson, of Norwich, Sunday night, in the parish hall of St. Paul's Episcopal church, at 7:30 (standard time). Mr. Finlayson will appear in his Highland costume. At the regular Sunday night service in the church, an hour earlier, Rev. G. L. Drowne, minister in charge, is to speak on "The Religious Life of Harry Lauder."

Harold Ellison Barstow is ill at his home.

Mr. and Mrs. Bill Bouley and sons, Gerald and Lawrence, were in Taftville Tuesday.

Miss Blanche Daigneault was a recent caller in Dayville.

Miss Isabel Salvaur is recovering from pneumonia.

Mr. and Mrs. Clifford Allard and Mr. and Mrs. Perrie Roy were callers recently at Backus hospital, to visit Mr. Roy's son.

Mr. and Mrs. Thomas Marsland left Friday to spend a week in New Bedford.

The M. M. club met Wednesday evening at the home of Miss Teresa Sullivan. Whist was played and the prizes were won by Miss Florence Wibberly and Miss Rose Beaudry, Mrs. Ernest Buell and Mrs. Victor Davidson.

Mrs. John C. Kingsley and Mrs. Everett Dawley spent Wednesday in New London.

William Exley was a caller in Norwich Wednesday.

William Barstow and Walter Kingsley were in Danielson Wednesday.

Mrs. Gaylord Mattison returned to her home in Willimantic after spending a few days with Mrs. N. Vaillant.

Dr. Bennett is ill.

PENDLETON HILL

MRS SARAH B. CARPENTER DIES AT LANCASTER, PA.

Relatives here received news Monday morning of the death of Mrs. Sarah Billings Boardman Carpenter, 91 at her home in Lancaster, Penn., Sunday evening, April 22. The funeral was held from her home Thursday, April 26. Mrs. Carpenter was born in 1837, eldest daughter of Deacon Frank Billings of this parish although he lived in the town of Griswold. Here she spent her early life and attended this church as a rule walking to and from her home, a distance of nearly four miles, and this frequently more than once a week. At 22 she married Harris Boardman of Griswold and together they went to Lancaster to live. Mr. Boardman was an inventor of considerable note, whose patents are still in use. Four sons were born of this marriage, Franklin, who died in infancy, Walter, Arthur and Harris, men of prominence in business and professional circles, all of whom have been dead more than ten years.

Mrs. Boardman's second husband was Dr. Henry Carpenter, a physician well known in eastern Pennsylvania, and well known politician and friend of President Buchanan.

Although Mrs. Carpenter has been an invalid in the care of a trained nurse for the past ten years, she has been able to attend church and social affairs and to take long auto drives. Her death, spite of her advanced years, came as a surprise to her friends and relatives.

As a young woman Mrs. Carpenter made an enviable place for herself in the church and social circles of her adopted city and this she maintained to the end.

She was among the first members of the D. A. R. with many bars attached to her insignia. She was a Mayflower daughter and a Founder.

Mrs. Carpenter had great charm of personality. Her beautiful old home which she has occupied the greater part of her life since her first marriage, must now be broken up. She is survived by three grandsons, Rev. Walter Boardman of Barnegat, N. J., Arthur Boardman of Lancaster and Harris Boardman of Montclair, N. J.; two granddaughters, Mrs. Sarah Boardman Smith of Millville, N. J., and Juliet Palmer Boardman of Montclair, N. J., all of whom are frequent visitors at the former home of their aunt, Mrs. Mary Palmer and their great grandfather's home, the Robert P. Palmer estate.

Miss Carrie A. Ryder has so far recovered from illness as to be able to attend church Sunday.

Mrs. Sarah Brown is the guest of her niece, Mrs. James Brooks, of Glasgo.

Henry Johnson recently erected a fine new henhouse twenty by thirty feet. Now Mrs. Johnson is erecting a henhouse of about half those dimensions. Of Mr. and Mrs. Johnsons' eight hundred Rhode Island Red chicks, they have lost but one, even though the chicks arrived nearly four weeks ago.

Birdsey G. Palmer has purchased a fine new horse in Fitchville.

Carl Gallup's trucks cart huge loads of lumber to Bradford and returning take a load of ties from the Edwin Maine woodlot to Jewett City.

LISBON

MRS. STEINKE'S FUNERAL HELD FROM DAUGHTER'S HOME

Late Sunday evening, Louise Steinke, 88, widow of August Steinke, died at the home of her daughter, Mrs. Charles Bradlow, after a very brief illness with pneumonia. Of a quiet, home-loving nature, Mrs. Steinke was best known and appreciated by those of her own household, from whom she received every consideration for her comfort and happiness in her declining years. She was a lover of flowers and in seasons past, when able to get out with her cane, might often be seen in the flower garden. She was born in Germany, coming to this country 37 years ago. She was formerly a member of the Lutheran church, later transferring her membership to a Baptist church. Surviving are two sons, William Steinke of Hartford, and Carl Steinke, of Norwich, and a daughter, Mrs. Charles Bradlow. There are 11 grandchildren and eight great-grandchildren. The funeral was held from the daughter's home, Wednesday afternoon at 2 o'clock. Rev. W. J. Reynolds officiated. The bearers were four grandsons, George Bradlow, Albert Bradlow, Frank Steinke and George Steinke. There were beautiful flowers. Burial was in the Amos cemetery.

The congregation of Newent church Sunday morning listened to an interesting and helpful sermon by Rev. William C. Prentiss, of Plainfield, who preached by exchange with Rev. W. J. Reynolds.

Next Sunday morning the church service will be held on daylight saving time.

The Ladies' Aid society has been invited to the home of Mrs. Charles P. Learned Wednesday, May 2, for an all-day session.

In several houses in Newent that have been wired for electricity, lights were turned on Saturday.

Tyler Fitch and a friend from Providence spent Sunday with Mr. and Mrs. Harry Fitch.

Mr. and Mrs. Harry Hull, Mrs. Jesse Phillips and Mr. and Mrs. Frank Mell were in Providence Thursday.

Notice to Our Patrons!
We have Moved to 22 Pearl Street.
NUTMEG CLUB BEVERAGES

WHEN YOU WANT to put your business before the public there is no medium better than through the advertising columns of The Bulletin.

for Economical Transportation
CHEVROLET

Dependability, Satisfaction and Honest Value!

Never before in our history have we delivered as many new Chevrolets as during the first three months of this year. The cars we have taken in trade have been thoroughly inspected and reconditioned, with the result that many of them can hardly be distinguished from new cars.

Furthermore, these cars carry the official red tag "with an OK that counts" which shows at a glance the exact and true condition under which the car is offered for sale.

Come in and inspect these used cars, and when you buy from us you may do so, confident that we want your goodwill, the same as we now enjoy with Chevrolet owners in this community.

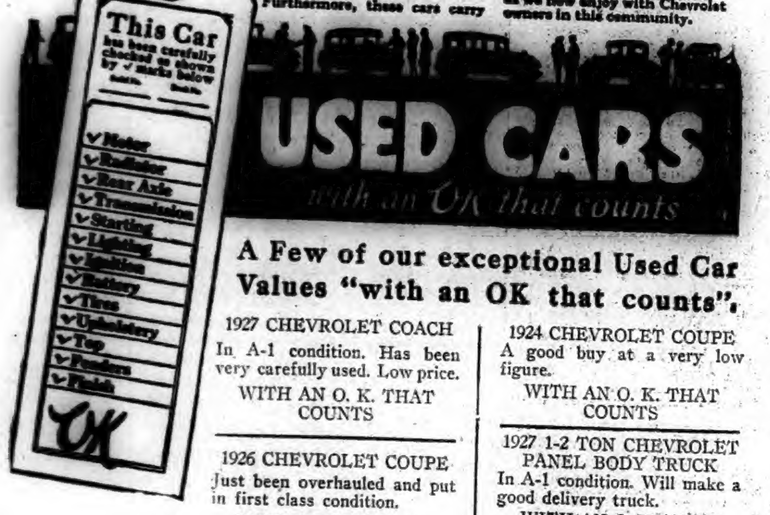

A Few of our exceptional Used Car Values "with an OK that counts".

1927 CHEVROLET COACH
In A-1 condition. Has been very carefully used. Low price.
WITH AN O. K. THAT COUNTS

1926 CHEVROLET COUPE
Just been overhauled and put in first class condition.
WITH AN O. K. THAT COUNTS

1926 CHEVROLET COACH
Look this one over. An exceptional buy. Priced right.
WITH AN O. K. THAT COUNTS

1924 CHEVROLET COUPE
A good buy at a very low figure.
WITH AN O. K. THAT COUNTS

1927 1-2 TON CHEVROLET PANEL BODY TRUCK
In A-1 condition. Will make a good delivery truck.
WITH AN O. K. THAT COUNTS

1925 1-TON CHASIS AND CAB
With a complete new engine. Will make a good dump body job. Priced right.
WITH AN O. K. THAT COUNTS

The Thompson-Chevrolet Co.
88 North Main Street, Norwich Phone 3098
Look for the Red Tag "with an OK that counts"

Grandmothers Knew The Secret

In 1881 there was introduced a pure-quality herb laxative

Dr. True's Elixir

Grandparents, present-day mothers, and the younger generation have relied upon Dr. True's Elixir to give them and their children just the right kind of relief from worms and constipation, indigestion and other stomach complaints. No wonder it is known as

The True Family Laxative

"I am 78 but I eat everything and never had constipation troubles for I take Dr. True's Elixir."—J. J. Fielield, Yarmouthville, Me.

Mild, yet ever effective—pleasant tasting—cleanses as it clears.

Family size $1.20; other sizes 60c & 35c.

ASK THE MAN WHO OWNS ONE

Packard presents
Nine New Models *of the* Famous Packard Eight *at New Low Prices!*

IN addition to the marked reduction in prices of Packard custom cars announced January 3, 1928, Packard now announces a new line of Packard Eights midway in price between the Packard Six and the Packard Custom Eight. The new low prices are listed below and merit careful attention.

Thousands have asked for the power and performance of the Packard Eight with standard bodies and now Packard has answered. Nine entirely new and beautiful models are ready for delivery. Each has the same motor and chassis that have long made the Packard Custom Eight America's foremost car.

Each new standard body is Packard in design and Packard in workmanship and possesses everything in comfort and beauty short of the individually selected appointments of the custom body. The new cars fit into an entirely new market and do not replace any other Packard models. It is now possible to choose from 53 Packard models—the widest and finest selection in the fine car field.

Those who buy the Packard Eight need have no fear of radical changes in motor design and Packard owners have long been protected by Packard's adherence to the typical beauty of line that has dignified and distinguished Packard cars for more than a generation.

Why not arrange to have your present car appraised and apply its value against the down and monthly payments on one of these new Packard Eights? Or, you may desire to pay cash, although many prefer to follow the practice of most successful men and use their credit.

The Standard Models of the Packard Eight

Touring, 7-Passenger	$3550.00	Runabout, 2-4-Passenger	$3450.00
Coupe, 4-Passenger	$3750.00	Phaeton, 5-Passenger	$3450.00
Coupe, 2-Passenger	$3550.00	Sedan, 7-Passenger	$3750.00
Sedan Limousine	$3850.00	Club Sedan	$3750.00
Convertible Coupe, 2-4-Passenger (with Rumble Seat)			$3650.00

Custom Models from $3675.00 to $8725.00
Prices do not include freight and government tax

E. B. Patterson, Inc.
407 Broad Street, New London, Phone 7603

50 ISSUES REACHED NEW HIGH LEVELS FOR YEAR IN THE MARKET YESTERDAY

NEW YORK, April 2.—(AP)—Speculation for the advance ran riot in today's stock market and 50 individual issues crashed through to new high levels for the year, or longer, or gained which ran as high as 15 points. Total sales crossed the 4,000,000 share mark for the 13th time this year, with the ticker 46 minutes behind the market at the close.

Speculative interest centered at first in the railroad shares but, when heavy profit taking developed in that group, quickly shifted to the oils, public utilities, motors and specialties.

Retention of the 4 per cent. relatively small increase of $15,395,000 in brokers' loans and the slight stiffening in commercial paper rates were disregarded by operators for the advance who again succeeded in attracting a large public following.

Opening prices in the railroad group were generally around the highest of the day. New York Central opened at 139, the highest price in its history, slipped back to 138 and closed at 138 3-8, unchanged on the day. Union Pacific crossed 203 for the first time since 1910 and then dropped back to 200 for a small fractional loss. Chicago Northwestern, Chicago & Alton, common and preferred, Chicago Great Western common, Pennsylvania, Northern Pacific, Southern Railway and Wheeling and Lake Erie preferred, also reached new high ground.

Oil shares changed hands in tremendous volume, blocks of 5,000 to 32,000 shares appearing on the tape at frequent intervals. Standard Oil of New York, Sinclair, the three Pan-American issues, Royal Dutch Texas & Pacific Land Trust, Tidewater preferred, Panhandle, Louisiana, Pierce Oil, common and preferred, and Pierce Petroleum all advanced to new high ground.

Revival of strength and activity in the public utilities was based on unconfirmed reports of an early announcement of consolidation plans. Consolidated Gas soared nearly 16 points to a new peak at 167 1-8 but lost about 3 1-2 points of its gain on realizing. Brooklyn Edison jumped 9 1-2 points to 265 and then reacted at 260 1-2.

Case Threshing ran up 12 points to 293. Adams Express, Allis Chalmers, American Bank Note, American Express, American International, American Snuff, Chrysler, Curtis Aeroplane, DuPont, Electric Auto Lite, General Cable, General Motors, Indian Motorcycle, International Harvester, Ludlum Steel, McCrory Stores B, Midland Steel Products, preferred, National Tea, Postum Company, U. S. Cast Iron Pipe and Victor Talking Machine convertible preferred, all sold 4 to 13 points higher.

Delaware & Hudson duplicated yesterday's peak price of 226 and then broke to 215 3-8, closing at 216 for a net loss of 7 points. Lehigh Valley dropped fro 110 to 101 and rallied to 103, off 4 points net.

Heaviness of the motion picture shares was due to selling inspired by the announcement that suit, charging a conspiracy in restraint of trade, had been instituted against 12 of the largest distributors. Tobacco issues, which were reactionary early in the week on announcement of cigarette price cuts, held fairly steady in quiet trading.

Call money held at 5 per cent, all day.

Foreign exchanges were mixed. Sterling cables were slightly firmer around $4.83 1-8 but Japanese and Portuguese currencies reacted about 10 points each.

A sharp advance of about 4 cents a bushel in wheat prices, which lifted all active futures to new high levels for markets. Cotton advanced 75 cents for the season featured the commodity to 31.50 a bale on buying influenced by reports of adverse weather. Coffee and sugar quotations showed a little change.

MARKETS AT A GLANCE

New York

Stocks strong; Consolidated Gas jumps 10 points.

Bonds firm; semi-speculative issues strong.

Foreign exchanges firm; sterling, francs and lire higher; yen weak.

Cotton higher; unfavorable weather.

Sugar easy; trade selling.

Coffee steady; European support.

Chicago

Wheat strong; large export sales.

Corn steady; predictions smaller receipts.

Cattle easy.

Hogs steady.

STOCKS

Sales in hundreds

	High	Low	Close
6 Abitibi Pw & Pa	84¾	84	84¾
42 Adams Express	873	870	870
7 Adv Rumely	37½	36	36½
64 Adv Rum pr	60¾	57½	57½
29 Ahumada Lead	4½	4½	4½
26 Air Reduct	66½	65	66½
42 Ajax Rubber	10½	10½	10½
114 Alaska Juneau	4½	4½	4½
8 Albany P W P	26½	26½	26½
70 Al Ch & Dye	164	160½	164
1 Al Chem&Dy pr	124	124	124
74 Allis Chal Mfg	129¾	123	126½
1 Amal Leather	13½	13½	13½
95 Amerada Corn	37	36½	36½
5 Am Agri Chem	20½	19½	20½
6 Am Bank Note	102	100	101
4 Am Bosch Mag	25½	24½	24½
17 Am Br Sh	44½	44	44½
93 Am Br Bo	12½	10½	11½
125 Am Can	85½	83½	84½
1 Am Car & Fdy	101½	104	104
3 Am Chicle	85½	85½	85
4 Am Drug Syn	13½	13½	12½
95 Am Exp	195	193	194½
120 Am & F Pow	32½	30½	31
2 Am & F P 7 pr	96½	93½	95
1 Am H & L new	13½	13½	13½
1 Am H & L pr	54½	54½	54½
9 Am Home Pr	66½	66	66½
165 Am Ice	41	40½	40½
2 Am Ice pr	99	99	99
29 Am Int	94½	92½	93½
4 Am La F & Fm	6½	6	6½
20 Am Linseed	98½	97½	97½
10 Am Linseed	105½	104½	105½
37 Am Locomo	109	107½	107½
2 Am Metal	43½	43½	43½
42 Am Pow & Lgt	83½	82½	82½
6 Am Radiator	147½	146	146½
7 Am Ry Exp	132½	132	132
85 Am Republic	78	74	76½
6 Am Saf Raz	63½	62	63½
1 Am Seating	41½	41½	41½
3 Am Ship & Com	5½	5½	5½
99 Am Sm & Ref	188½	187	187½
2 Am Snuff	169	169	169
15 Am Steel Fdrs	61½	60½	61½
24 Am Sug Ref	70½	68½	69½
6 Am Sum Tob	60½	60	60
54 Am Tel & Tel	187½	186½	187½
12 Am Tob	159½	155½	157½
53 Am Tob B	157½	156½	156½
1 Am Type Fdrs	118	118	118
25 Am Wat Wk nw	62	61	62
3 Am Wool	22½	22½	22½
5 Am Wool pr	55	54½	55
48 Am Wtg Pa ctf	16	14½	15½
29 Am Z Ld & Sm	26	25½	26
4 Am Z L & S pr	89½	88	89½
630 Anaconda Cop	71½	70½	71½
5 Arch D Mid	67	66½	67
6 Armour Del pr	91½	91½	91½
27 Armour Il A	15½	14½	14½
45 Armour Il B	10½	10½	10½
27 Armour Ill pr	83	80½	82½
1 Art Metal Con	33½	33½	33½
28 Asso D Gds	46	45	45½
1 Asso D Gds 1 p	113	113	113
38 Atchison	197½	194½	195½
4 Atchison	3½	3½	3½
1 Atchison pr	107½	107½	107½
48 Atl Coast L	185½	183	184
18 Atl Gulf & W I	45½	44½	44½
4 Atl G & W I pr	49	48½	49
120 Atl Ref	183½	181	181
3 Atlas Tack	13	12½	12½
7 Austin Nichols	5½	5½	5½
23 Autosales Corp	13½	13½	13½
3 Auto Strop Rz A	49½	48½	49½
9 Baldwin Loco	260	260	260
95 Balt & Ohio	118½	117½	117½
1 Balt & O pr	83½	83½	83½
10 Bang & Aroos	77	76	76½
30 Bk of Com	675	668	675
40 Bk Manh el	685	670	685
4 Barnet Leath	27½	27	27
120 Barnsdall A	35½	34½	35½
20 Bayuk Cigar	136	136	136
55 Beacon Oil	19½	18½	18½
16 Beechnut Pack	81½	81½	81½
1 Beld Hemin	19½	19½	19½
163 Best & Co	71½	70	71½
46 Beth Steel	62½	61½	61½
1 Beth Steel 7 pr	120½	120½	120½
17 Bloom Bros	37½	37	37½
2 Bon Ami	68½	68½	68½
1 Borden Co	66	66	66
6 Boston & Maine	81	81	81
120 Briggs Mfg	30½	29½	30
44 Bkyn Edis	265	260	264
72 Bkyn M Trans	73½	71½	72
18 Bkyn Un Gas	158½	155½	158
5 Brown Shoe	51½	51	51½
15 Bruns Balke	41½	41	41½
1 Bruns T & Ry	17½	17½	17½
23 Bucyrus Erie	36½	35½	36
9 Burns Br A	109½	108	109½
36 Burns Br B	28½	26	28½
4 Burr Ad Mch	160	159	159
3 Bush Term	66½	65½	65½
8 Butte T 7pcdeb	6½	6	6
2 Butte & S M	10½	10½	10½
10 B Co new	55½	55½	55
56 Byers & Co	107½	103½	103½
1 By Prod Co	74½	74½	74½
8 Calif Pack	76½	76½	76½
122 Callahan zinc	3½	3	3½
6 Calif Petrol	30½	30½	30½
12 Calum & Arizona	101½	100½	100½
24 Cal & Hecla	21½	21½	21½
32 Can D Gin Ale	70½	69	69½
65 Can Pac	216½	214½	216
18 Case T M	293	283	293
90 Cent A S	32½	32	32½
25 Cen RR NJ	348	345	348
14 Cerro de P	68½	68½	68½
40 Certainteed	61½	60	61
2 Certo	73½	73½	73½
8 Chand Cl M	6½	6½	6½
13 Chand Cl pr	17	16½	16½
18 Ches & Ohio	102½	101½	101½
23 Ches Corp	78½	77	77
92 Chi & Alton	8½	7½	8½
116 Chi & Alt pr	14½	13½	14½
10 Chi & E Ill Ry	42½	41	41
8 Chi & E Il pr	72½	71	71
40 Chi & West	15	14½	14½
65 Chi & West pr	30½	29	29½
138 Ch M StP & P	40½	39½	39½
127 C M&P & P pr	51½	49½	49½
330 Chi & N West	93½	91	91½
1 C R I & P	116½	115½	115½
1 C R I & P	102½	102½	102½
18 Childs Co	38	37½	37½
102 Chile Cop	42½	42	42½
998 Chrysler Corp	72½	69½	72½
2 City Stores B	92	92	92
15 Cluett Peaby	101½	100½	100½
5 Coca Cola	159½	159½	159½
58 Collins & Aik	91	89	90
15 Colorado F & I	74½	74	74
100 Col Gas & El	105½	103½	103½
8 Col G & E pr	109	108½	108½
8 Colum Carb	90½	89	90½
10 Commerc Cred	29½	29½	29½
10 Com Inv Tr	72	71½	71½
2 Com Inv Tr 6½	96	96	96
10 Commer Solv	170	169	169
35 Com'wth Pow	83	81	82½
86 Cong Nalrnc	30½	29½	29½
5 Conreess Cigar	78½	78½	78½
8 Cons Cigar	91½	89½	89½
2 Con Cig 6½ p pr	100½	100½	100½
65 ons Distrib	1½	1½	1½
145 Consol Gas	167½	160½	164½
14 Cons Ge $5 pr	104½	104½	104½
11 Consol Textile	4½	4½	4½
42 Containr Corp	33½	33	33
75 Cont Bak A	33½	31½	31½
175 Cont Bak B	5½	5½	5½
18 Cont Bak pr	82	79½	81
18 Cont Can	109½	109	109
90 Contin Ins	93½	91	91
42 Contin Motor	12½	12½	12½
10 Corn Ex Bank	710	710	710
50 Corn Prod	79½	78½	78½
1 Coty	146½	146½	146½
8 Crucible Steel	87	86½	86½
1 Crucible Stl pr	117	117	117
1 Cuba Can Sug	7	7	7
9 Cuba Co	23	22½	23
10 Cudahy Pack	65½	64½	64½
10 Curtis Aero rts	12½	11½	12
165 Curtiss Aero	90½	86½	86½
50 Davison Chem	49½	48½	49
175 Del & Hud	226	215½	216
23 Del L & W	147½	145½	145½
21 Den RG & W pr	64½	64½	64½
17 Detroit Ed	191	188	190
3 Devoe & R A	55	54	54½
20 Dodge Br A	20	19½	20
10 Dodge Br pr	70½	70½	70½
10 Dome Mines	9½	9½	9½
6 Drug Inc	87½	86½	86½
1 Duluth SS & A	4½	4½	4½
3 Dunhill Inter	65½	65	65½
81 DuP de N	284	277½	284
2 DuU de N deb	120½	120½	120½
10 East Kodak	170	169½	169½
8 Eaton Ax & Sp	36½	35½	35½
2 Eisenlohr & Br	17½	17½	17½
30 Elec Auto Lite	167	162½	166
6 Elect Boat	15	14½	14½
92 El Pow & Lt	42½	41½	41½
2 El Pow & Lt pr	109	108½	109
23 El Stor Bat	81½	80½	81½
20 Emers Brant A	14½	13	14½
12 Emers Brant B	9	9	9
5 Endi John	82½	82½	82½
26 Eaxin Pub Ser	41½	40½	40½
4 Equit Of Bldg	111	111	111
20 Equit Tr	507	501	507
42 Erie R R	60½	59½	59½
1 Erie 1st pr	59½	59	59½
52 Eure Vac Cl	77½	76	76½
32 Fairb Morse	53½	52½	53½
4 Fed Lt & Tr	55½	55	55
1 Fed Min & Sm	120	120	120
6 Feder Motor	22	21½	21½
1 Fid Phen F I	226	226	226
11 First Nat Strs	30	29½	29½
46 Fisk Rubber	16½	16½	16½
62 Fleischmann	74	73½	73½
3 Foundation	48	47½	48
56 Fox Film A	83	81½	83
50 Freep Texas	79	76½	79
3 Fuller Co pr	109	109	109
5 Gabriel Snub A	18	17½	18
18 Gardner Motor	13½	13	13½
20 Gen A Tank	73	72½	72½
55 Gen Asphalt	90	83½	83½
6 Gen Asph pr	135	134	135
7 Gen Cable	29½	29	29
9 Gen Cable A	75½	74½	75
5 Gen Cigar	69½	68½	69½
26 General Elect	166½	163½	163½
21 Gen Elec spl	11½	11½	11½
12 Gen G & E A	44	43½	43½
975 Gen Motor	192½	188	191½
2 Gen Mot 7 pr	126½	126½	126½
2 Gen Out Adv	55½	55½	55½
28 Gen Out Adv r	41½	40½	41
115 Gen Ry Sig	97½	95½	97
5 Gen Refract	65½	64½	65
36 Gillette S Raz	110½	108½	108½
6 Gimbel Bros	44½	44½	44½
1 Gimbel Brs pr	97	97	97
8 Glidden Co	24½	24½	24½
33 Gold Dust	93½	91½	91½
92 Goodrich Co	89½	87½	88½
2 Goodrich B F pr	115	115	115
60 Goodyr T & Rub	58	54	56
5 Goodyr Tire 1 pr	96½	96	96½
6 Goth Sk Hos	89½	89	89½
2 Goth S Hos n	89	88½	89
5 Gould Coup A	11½	11	11½
105 Graham Patg M	34½	32½	34½
27 Granby Con Min	47½	47½	47½
19 Gt Nth Ry p	103½	103	103½
3 Gt Nr R p ctf	100½	99½	100
2 Gt N I O ctf	25½	25½	25½
4 Gt West Sug	32½	32½	32
30 Greene Can Cp	125½	119½	122
4 Guana Sugar	7½	7½	7½
3 Gulf Mob & Nor	53½	53½	53½
3 Gulf M & N pr	105½	105	105½
12 Gulf States Util	68	65	68
2 Hartman B	22½	22½	22½
2 Hav El Ry	70½	70½	70½
1 Hay El Ry pr	66	66	66
18 Hershey Choc	62½	62½	62
3 Hoe R & Co A	22	22	22
1 Household Prod	66	66	66
24 Houston Oil	162½	160	162½
22 Howe Sound Co	63½	63	63½
52 Hudson & Manh	69½	68	68½
160 Hud Mt Car	87	86	86
380 Hupp Mot Car	63	60	61½
50 Illinois Cent	144	142	143
38 Ind Oil & G	29½	29½	29½
3 Indian Motorcy	62½	62½	62½
20 Indian Refin	14	13½	14
7 Indian Ref ctf	12½	12½	12½
1 Indian Ref pr	113½	112½	112½
3 Ingers Rand	97½	97	97
20 Inland Steel	66	66	66
15 Inspir Cop	22	21½	22
73 Inter R T	57	55½	55½
35 Intern Rub	13½	13	13½
9 Int Agri pr pr	76½	75	76
4 Int Bus Mach	126½	126½	126½
45 Int Ce mrts	½	½	½
38 Int Cement	69½	68½	69½
260 Int Comb Eng	50½	49	50½
21 Int Harv	253½	246½	253
22 Int Match pr	109½	108½	109½
8 Int Mer Mar	4½	4½	4½
17 Int Mer Mar pr	40½	39½	39½
218 Int Nick	92	90½	91
11 Int PPap	79	77½	77½
17 Int Pap 7s	107½	107	107½
17 Int Ry Cn Am	44½	44	44
1 Int Silv 6s	159	159	159
3 Int Tel & Tel	161Q	160½	161
8 Jewel Tea	86½	86½	86½
70 Johns Manv	129	127½	127½
6 Jones Br Tea	33½	32½	32½
3 Jordan Mot Car	11½	11½	11½
40 Kan Cy So Rv	60½	58½	58½
1 Kan Cy So pr	76½	76½	76½
26 Kayser J & Co	75½	74½	75
2 Keith Alb Or	17½	17½	17½
79 Kelvina Sorp	21½	20½	20½
30 Kelly Sp Tire	23	22½	22½
4 Kelly Sp 6 pc p	67	66	67
11 Kelsey Hay Wh	32	31½	32
42 Kennecott Cop	85½	83½	85½
20 Kraft Ph Che	66½	65½	66½
30 Kresge SS Co	71½	71	71½
5 Kresge Dpt St	20½	20	20
1 Kress SH & Co	102	102	102
26 Kroeger Groc	76½	75½	75½
24 Lago Oil & Tr	36	35½	35½
39 Lambert Co	117	114½	115½
90 Lee Rub & T	21½	20½	21
2 Leh Port Cem	52	52	52
82 Lehigh Valley	110	101	103
22 Lenh & Fk Pr	52½	51	51½
1 Life Sav Inc	30½	29½	30½
35 Lig & My Tob	100½	100	100½
151 Lig&My Tb B	101½	99	99
1 Lig & My pr	146½	146½	146½
17 Lima Loco	62	61	61½
30 Liquid Carb	70½	69½	70
100 Loew's	71	70½	72½
150 Loft Inc	7½	6½	7½
95 Loose Wil Bis	59	57½	58½
115 Lorillard P Co	33½	33	33½
3 Lorillard pr	109	108	109
410 Louis Oil Ref	17½	16½	17½
3 Louis & Nash	154	154	154
7 Louis G & E A	37	36½	36½
170 Ludlum Steel	59	55	55½
2 McAnd & Forbes	50½	50½	50½
1 Mackay Cos	119½	119½	119½
1 Mackay pr	76½	76½	76½
70 Mack Truck	87½	85½	86½
1 Macy RH Co xd240	340	340	340
34 Madis Sq Gar	31½	30½	30½
11 Magma Cop	48½	47½	48½
6 Mallinson & Co	25½	25	25
11 Manh El Sup	53½	53	53½
10 Manh mod gtd	59½	58	59½
17 Manh Shirt	40	38½	39½
15 M O E	18½	18½	18½
201 Marland Oil	43½	42	43½
8 Martin Parry	17	16½	16½
15 Matha A	13	12½	13
3 May D Strs	80	79½	80
4 McCall Corp	67	67	67
1 McCrs Str B	98	98	98
4 McCall Corp	67	67	67
317 Mex Sea Oil	31½	30	31½
5 Miami Copper	19½	19	19½
135 Mid C Pet	31½	31½	31½
147 Middle S Oil	5½	4½	5
16 Mid Sta O ctf	8½	3½	3½
3 M Steel P pr	215	214	215
7 Miller Rub	21	20½	20½
27 M & St Paul	4½	4½	4½
1 M St P & SSM	56½	40½	46½
51 Mo K & T	38½	38	38
2 Mo K & T pr	105½	105½	105½
69 Mo Pacific	53½	53	53
26 Mo Pac pr	115½	114½	114½
16 Mont Power	165½	165½	165½
136 Mont Ward	142	140½	141½
27 Moon Mot Car	8½	8½	8½
27 Moth L C	3½	3½	3½
2 Mot Pic Ca	8½	8½	8½
1 Moto Met A	16½	16½	16½
12 Mot Wheel	36½	35½	35½
3 Mullins Mfg	86	85	85
11 Munsingwear	54½	53½	53½
31 Murray Cor A	37½	36½	37
88 Nash Motor	85½	85½	85½
2 Nat Acme stp	15½	15½	15½
4 Nat Bel Hess	70½	69½	70
4 Nat Bel H pr	109	108	109
26 Nat Bis	126½	126½	167
1 Nat Bisc pr	147	147	147
66 Nat Cash Reg A	59½	58½	58½
36 Nat Dep Pr	82	81½	81½
1 Nat Dept St	25½	25½	25½
1 Nat E & S	30½	30½	30½
11 Nat Lead	132	130½	132
30 Nat Park Bnk	350	320	350
303 Nat Pw & Lht	33½	32½	32½
40 Nat Rad pr	92½	91	91
9 Nat Ry Mx pr	5½	3½	3½
41 Nat Rys Mx 2 p	5½	4½	4½
2 Nat Supply	103½	103½	103½
15 Nat Tea	272	264½	266
53 Nev Con Cop	20½	20½	20½
23 N Y Air Bk	46½	45½	45½
216 N Y Cent	139	135	135½
8 N Y C & St L	139½	137	137
3 N Y C & St L	109½	109½	109½
379 N Y N H & H	65	63½	63½
3 NY NH & H pr	116½	116½	116½
51 NY Ont G&W	36½	35½	35½
5 Nor South	48½	48½	48½
14 Nor & W	192½	191½	191½
211 Nor Am Co	70½	69½	70½
1 Nor Am pr	55	55	55
101 Nor Pac	102½	101½	101½
8 Nor Pac ctf	99½	98	99½
1 Norwalk T&R	3	3	3
2 Oil Well Sup	21½	21½	21½
4 Omnibus Corp	12½	12½	12½
194 Otis Steel	18½	17½	18½
2 Owens Bottle	85½	85	85½
26 Pac G & El	48½	48	48½
354 Pac Oil stubs	2½	2	2½
140 Packard Mot	70½	69½	69½
17 Pan Am Pet	51½	51	51½
213 Pan Am P B	52½	51½	52½
83 Pan A W B	57	55½	55½
51 Panh P & R	19½	19½	19½
138 Par Fam Las	129½	126½	127
26 Park & Tilford	63½	62½	62½
14 Park U M	10½	10½	10½
15 Pathe Exch	3½	3½	3½
4 Pathe Ex A	13½	13½	13½
136 Pat M & E	36½	35½	36½
50 Peerl Mot	25½	23½	25
33 Penn Dix Cem p	96	96	96
6 Pen & P	34½	33½	33½
643 Pen RR rts	2½	2½	2½
330 Penn RR xr	72½	70½	70½
10 Peo Gas Chi	173	172½	172½
2 Pere Marq	141	140½	140½
10 Pere Marq pr	98½	98½	98½
10 Phila Co	57	57	57
8 Phila R C & I	32½	32½	32½
8 Philip Morris	18½	18½	18½
98 Phil Pet	43½	42½	43
25 Pierce Ar Mot	13½	13½	13½
4 Pierce Ar pr	46	46	46
1110 Pierce Oil	5½	4½	5½
21 Pierce Oil pr	30	29½	29½
260 Pierce Petrol	6½	5½	6½
5 Pillsbury Flour	35½	35½	35½
2 Pitts Coal	45½	45½	45½
1 Pitts Stl pr	89½	89½	89½
5 Pitts & W V Ry	153	150	151½
4 Porto R A T B	26½	26½	26½
72 Postum	123	121½	122½
2 Press Stl Ca	25	25	25
1 Press St Car pr	71½	71½	71½
120 Pub Sr C NJ	56½	56	57½
2 Pub Ser NJ 6 pc	111½	111½	111½
2 Pb S El & G p	110	110	110
25 Pull Inc new	86	85½	86
2 Pure Oil	25½	25½	25½
11 Purity Bkg	33½	33	33
191 Radio Cp Am	182	178	182
1 Rad Corp pr	56½	56½	56½
70 Reading Co	114½	110	111½
5 Reading 2 pr	48½	48	48½
3 Rl Sk Hos M	26	26	26
11 Reis & Co R	11½	10½	11
37 Reming Rand	27	26½	26½
10 Rep Mot Car	27½	27	27½
1 Rep Spr	11½	11½	11½
65 Rey Tob B	132½	131½	132
110 Rich Oil Cal	45½	45	45
1 Rossia Ins	21½	21½	21½
234 Royal Dut NY sh	54½	50	54
3 Rutland RR pr	65½	65	65
1 St Jos Lead	29½	29	29
43 St L S F Ry	130½	118½	119½
13 St L S F Rcts	2	2	2
30 St Louis Sw	87½	85½	86½
46 Savage Arms	77½	76	76
60 Schulte Ret St	65½	62½	63
10 Seab Air L	19½	19	19½
1 Seab A Ln pr	76½	76½	76½
5 Seagraves Corp	123½	123½	123½
100 Sears Roeb	102½	101½	101½
19 Shattuck F G	93½	92½	93½
128 Shell Un Oil	28½	28½	28½
70 Simmons Co	67	64½	65½
35 Simms Petrol	23½	23½	23½
1510 Sinc Con Oil	30½	29	30½
2 Sinc Oil pr	109½	109½	109½
14 Skelly Oil	31½	31½	31½
30 Snider Pack	17	16½	17
5 Snider Pck pr	49	47½	49
7 Sou Cal Edis	46½	46½	46½
6 So Cal Edi	2	2	2
70 Sou Dairies A	48½	47	48½
31 Sou Dair B	26	26	26
60 Sou Pac	134½	133½	133½
431 Sou Por Ri S	41½	30½	41½
13 Sou Railway	156½	154	154
80 Spicer Mfg	36½	36½	36½
1 Stand Con Tob	31½	31½	31½
50 Stand G & E	69	67½	68½
8 Stand Milling	116½	115	116
110 Stand Oil Cal	61½	60½	60½
490 Stand Oil N J	45½	44½	44½
670 Stand Oil N Y	35½	34½	35
2 St Pl Glass	4½	4½	4½
14 Stew War Spd	92½	91½	92
14 Stew War Spd	92½	91½	92
350 Studeb Corp	67	65	65
1 Sun Oil pr	108	108	108
334 Superior Oil	4½	4½	4½
13 Sweets Co Am	13½	13½	13½
6 Symington	6	6	6½
8 Symington A	18½	17½	18½
16 Tenn Cp & C	13	12½	12½
170 Texas Corp	61	60½	60½

Eastern Connecticut Sunday Services

NORWICH

At **The Salvation Army**, No. 10 Cliff street, Captain and Mrs. W. E. Gilleo officers in charge. 11 a. m.—Holiness meeting. 1:30 p. m.—Sunday school. 3 p. m.—Christian's praise service. 6:15 p. m.—Young people's meeting. 8 p. m.—Salvation meeting.

At **Third Baptist church**, pastor, Rev. Harry P. Brothwell. 10:30—Morning worship, Rev. R. S. Collins will preach; subject, **"The Hereafter and the Here."** 12 noon—Bible class for men and women. Church school for all ages. 6:15 p. m.—Christian Endeavor service. Topic, **"Right Attitudes Toward the Religion of Others."** Leaders, Mrs. W. A. Lund. 7:30—Community service at the United Congregational church.

At **McKinley Ave. A. M. E. Zion church**, Rev. George Francis Green, pastor. 10.45 a. m.—Morning worship with sermon by the pastor, subject **Faith's Work.** 12—Church school session, R. H. Johnson superintendent. 7:45 p. m.—Evening worship, sermon by the pastor, subject **Christian Luminaries.**

At the **Greeneville Congregational church**, Sunday morning, the preaching service at 10:30. The pastor, Rev. Charles H. Ricketts, will officiate. The Sunday school will meet at 12 o'clock. Meeting of Christian Endeavor at 6:30 p. m. All services will be on daylight saving time.

At **Trinity Episcopal church**, third Sunday after Easter, the services will be the holy communion at 9 a. m. morning prayer and sermon at 10:35 and church school at 12 o'clock. All services on daylight saving time.

At **Trinity Methodist Episcopal church**, minister, Rev. Joseph Cooper. Sunday 10:30, daylight saving time. morning worship. Topic: **Religion as a Way of Life.** 12—Sunday Bible school. 12—Everyman's class, pastor leader. Constructive Citizenship Three Factors. 6:30—Senior League of Young People, led by Miss Purvis. 7:45—Union meeting at United Congregational church.

At **United Congregational church**, Alexander H. Abbott, minister, morning worship at 10:30 (daylight saving time). Mr. Abbott will preach. Men's discussion class and church school at noon. Junior home-time, Community house at five o'clock, with Miss Miriam Campbell as leader of the closing program on "Who Are Good Americans?" Last session of the senior home-time, Community house at 6:30 p. m., with Dr. E. V. Rowland, to speak on the **"Study of Individual Birds."** Community meeting in the church auditorium beginning with an organ recital by Dr. Erb, at 7:45 p. m. At 8 o'clock, Dr. Albert Levitt, of New York, noted lawyer, author and lecturer, will give an address on "Governor Ritchie and Prohibition," and there will be special music.

At **Christ Episcopal church**, third Sunday after Easter, holy eucharist 8 a. m.; junior church 9:15 a. m.; church school 9:45 a. m.; late eucharist and sermon 10:30. Standard time.

At **First Baptist church**, Rev. Edward C. Dunbar, minister. 10:30 a. m.—(standard time)—Morning worship with sermon by the minister, **Man's Real Work.** 12 n.—(standard time)—The church at study. Mervin B. Leffingwell, superintendent. Graded Bible study in classes for all ages. 6:30 p. m.—(daylight saving time)—Young people's m.—daylight saving time—Community —(daylight saving time)—Community meeting in the United Congregational church. Speaker, Dr. Albert Levitt, New York. Short organ recital by Professor Erb, Connecticut College for Women.

At the **Norwich Town Methodist** Episcopal church, Rev. George Warren Potter, minister. Morning worship with sermon by the pastor at 10:45 D. S. T. Theme of sermon, **"Where Do You Live?"** Church school at 12. Children's meeting at 3 p. m. in charge of Miss Florence Bennett and the pastor. Christian Endeavor service at 7 in the temple. Harold Muttart, president of the Norwich Christian Endeavor union will be the leader. All services on daylight time.

At **Central Baptist church**, Rev. David A. Pitt, D. D., pastor, standard time, 10:30 a. m.—Morning worship, "Easter and the Life Everlasting." Junior sermon, "Taking Hold With God." Standard time 12 n.—Church school. City Bible class for men in the assembly hall. Standard time 5:00 p. m.—Boys' and girls' chorus in the assembly hall. Daylight saving time 7:00 p. m.—B. Y. P. U. Dr. Pitt will lead in the study of "Argonauts of the Faith." 7:45 p. m.—Organ recital in the United Congregational church. 8:00 p. m.—Community meeting in the United Congregational church, under the auspices of the Woman's Crusade of the W. C. T. U. Dr. Albert Levitt of New York city will speak on "Governor Ritchie and Prohibition."

At **First Spiritual union**, 29 Park street, Chas. A. Dowsett presiding officer. Mrs. Annette P. Congers speaker and medium. Sunday 2:30 and 7:30 p. m. Progressive Lyceum 1:30 p. m. Services held on D. S. T.

At **Mt. Calvary Baptist church**, Rev. W. C. Pittman, pastor. 11 a. m.—Preaching by the pastor. 12:30 p. m. —Sunday school. 3:00 p. m.—Sermon by Rev. J. C. Holmes, Hartford. 6:30 p. m.—B. Y. P. U. Special program by Miss Maude Marshall. 7:45 p. m.—Preaching by Rev. E. E. Gates, secretary of the Connecticut state convention. Rally all day.

At **St. Andrew's Episcopal church**, third Sunday after Easter, holy communion 8 a. m.; morning prayer and sermon 10:30 a. m.; church school 12 noon; daylight saving time, Rev. J. Rees Jones, rector.

At **Norwich Town Congregational church**, morning worship 10:30 a. m. Daylight saving time. Sermon theme: **Christians the Light of the World.** Church school at 12 m. Junior C. E. at 3:30 p. m. Young people's service at 6:30 p. m.

At **Park Congregational church**, 10:30 a. m.—Rev. Ernest Ligon Ph.D of Connecticut college will preach. 7 p. m.—Young people's service, daylight saving time.

At **Christ Science chapel**, 40 Main street. Sunday service 10:45; daylight saving time; subject **Everlasting Punishment.** Sunday school 11:45.

At **First Evangelical Lutheran church**, Franklin street. German service at 10:20; Bible school at 11:30. Rev. J. Christian Krahmer of Wagner college, Staten Island, N. Y., will be charge of the services.

At the **Church of the Good Shepherd, Universalist**, Rev. A. N. Foster, minister. Morning worship at 10:45 o'clock, daylight saving time. Sermon by the minister. Subject, **"The God of the Out of Doors."** Music by the vested choir. Church school at 12. Young people's Christian union at 6:30.

NEW LONDON COUNTY

Pawcatuck—Congregational church, Rev. Luther G. Coburn, pastor. Morning worship 10:30. Talk by Walter D. Griggs, field secretary Rhode Island Anti-Saloon league. Sunday school 11:45. C. E meeting, 6:45 p. m. Junior C. E. 3 p. m.

Hope—Hall, West Broad street. Christians gathering in the name of the Lord. Morning worship 10:30. Sunday school and Bible class 3 p. m. Evening worship with gospel service at 7:30.

People's Mission, West Broad street. Saturday evening prayer and testimony meeting at 7:45, led by Rev. Lewis A. Walker. Sunday school 9 a. m.

Clarkville—Chapel: Sunday evening services 7:45. Sermon by Rev. Lewis A. Walker.

North Stonington—Third Baptist church. Morning worship 10:45. Sermon by Rev. Clayton A. Burdick, D. D., of Westerly.

Hanover—Congregational Church, Rev. Dwight C. Stone, pastor. Church school at 12. General meeting in the Parish house, auspices of Y. P. S. C. E. at 7 p. m., with an address upon Mental Health by Miss Betsy Mitchell of Norwich. All services on Daylight Saving time.

Bozrah — Congregational church, Rev. George Henry Strouse, minister. Morning worship and sermon, 10.45 (D. S. T.). Pastor's theme, Wist ye not that I must be about my Father's business? Bible school at 12. C. E. at 7 o'clock.

Mystic—St. Mark's Episcopal church, Rev. Ernest P. S. Spencer, rector. 8 a. m.—Holy communion. 10:30—Morning prayer and sermon by Rev. Henry McNulby, principal of Foochow Academy, China. At 12, church school.

Congregational, Rev. F. G. Chutter, pastor. Morning worship 10:30, preaching by the pastor. Sunday school 12 o'clock. 7 p. m.—Young people's meeting.

Union Baptist, Rev. L. J. Shepler, pastor. Morning worship 10:30. Sermon, topic, "Noah the Reformer." 12 o'clock—Bible school and Men's class; subject, Custom and Conduct. C. E., group 5, leaders, 8 p. m.—Preaching by the pastor. (Daylight time).

Methodist. Rev. L. C. Horton, D. D., pastor. Morning worship 10:30. Bible school and Men's class, 11:45. 7 p. m.—Twilight club and address.

St. Patrick's church, Rev. Thomas P. Mooney pastor. Masses 8:30 and 10:30; Sunday school 9:30. Benediction of the blessed sacrament following the 10:30 mass. Mass at St. Joseph's mission church, Noank, at 9 o'clock.

Leffingwell—Baptist church, Rev. Geo. W. Borden, pastor. Morning worship 11 o'clock, sermon, subject, "Christian Giving." Bible school at noon; B. Y. P. U. at 7. Evening service 7:30. (All services on daylight saving time).

Uncasville — Methodist Episcopal church, in assembly hall, Uncasville school. 10:45 a. m. (d. s. t.) address by pastor, Rev. Charles Smith. Thames lodge, I. O. O. F., will observe 109th anniversary of Odd Fellowship in America. Sunday school at 12. At 7 p. m., (d. s. t.) presentation of flag to the church by Woman's Relief corps of Norwich. Several addresses.

St. John's Roman Catholic church, Rev. James A. O'Meara, pastor, Rev. John J. Balafa, assistant. Masses 7:30, 8:30 and 10:30. Sermons by mission fathers, Rev. Fr. Camillus, Rev. Fr. Luke. At 4 p. m. solemn blessing of parish babies. 7:30 p. m., closing exercises of men's mission week.

North Stonington — Congregational church, Rev. Inor Partington, pastor. 10:45—Morning worship; 12 o'clock—Bible school; 7:30—C. E. meeting; Marjorie Sorensen, leader.

WASHINGTON, R. I., COUNTY

Westerly—Christian Advent church. Evening worship 7:30. Sermon by Rev. LeRoy C. Perry.

Sharon Zedek congregation, Union street tabernacle. Sabbath morning services 9 o'clock. Sabbath evening prayer meeting at sunset.

Trinity Evangelical Lutheran church, Rev. Detlef A. Kraft, pastor. Evening worship 7 o'clock.

Union Baptist church, Rev. Alexander Morris, pastor. Evening worship 7:30.

Ashaway—First Hopkinton Seventh-day Baptist church. Rev. William H. Simpson, pastor. Sabbath morning worship 10:30. Sermon subject, Our Denominational Missions. Sabbath school 11:45. Junior C. E. meeting 2:30 p. m. Intermediate C. E. meeting 3:30.

Bradford—Niantic Baptist church, Rev. Elmer C. Adams, pastor. Sunday school 9:30 a. m. Sunday morning worship. Sermon subject, Redeeming the Time. Young people's meeting 6:30 p. m. Evening worship at 7:30. Address by Dr. R. P. Hutton, supt. R. I., Anti-Saloon league.

Shannock—Second Richmond Baptist church, Rev. William H. Simpson pastor. Sunday services 11 a. m. Sermon by the pastor.

Westerly—Daylight time in all churches. Broad Street Christian church, Rev. Arnt L. Schoning, pastor. Morning worship 10:30. Sermon subject **On the Brink of a Man-Made Grave.** Bible school, 11:45 a. m. Every man's bible class, 11:45. Junior C. E meeting, 6:30 p. m. Senior C. E. meeting, 3 p. m., to leave by automobile for Elmwood Christian church, Providence to attend Young People's meeting, 5 p. m.

Calvary Baptist Church, Rev. Lewis A. Walker, pastor. Sunday school, 9:30 a. m. Morning worship, 10:30. Address by Dr. R. P. Dutton, superintendent Rhode Island Anti-Saloon league.

First Baptist Church, Rev. B. U. Hatfield, pastor. Morning worship and sermon, 10:30. Subject, **What Makes Life Worth Living?** Junior C. E., 11 Bible school and Men's class, 11:45 Y. P. S. C. E., 6:15. Evening worship and sermon, 7:30. Subject, **The Rewards of Loyalty and Fidelity.**

SOCIAL CORNER

(Continued from Page Eight)

August are out door picnics, but hope it's warmer than now.

Best wishes to all.

CALLA LILY (Club No. 2)

OMITS ITEMS FROM RECIPES

Dear Social Corner Sisters—Last week I sent in a nut bread recipe, which I hope no one tried, as I left out the milk and sugar, and as I have been asked for the recipe, thought I would correct it:

Nut Bread—1 1-2 cups flour, 1-2 cup of sugar, 1-2 cup milk, 1-2 cup of nuts, 1 egg, 1 1-2 teaspoon baking powder. Mix and let stand 15 minutes. Bake 45 minutes.

It didn't seem much like spring yesterday, as I went to Hartford and how it snowed, nearly all the way, but the sun was out after we got in Hartford.

Olga—Best wishes, April 27th. Time sure goes fast, next Wednesday being meeting day, again.

STUB. (Club No. 5)

RECIPE FOR CUP CAKES.

Dear Corner Editor and Sisters—I wish to thank everyone for the nice Easter post cards. Well, as it **housecleaning time all the Sisters are like myself, very busy.**

I am sending a recipe for chocolate cup cakes—Cream one cup of sugar, 1-4 cup of shortening, to that add 2 ounces of unsweetened chocolate and then one well beaten egg, 1-2 cup sweet milk, one teaspoon of vanilla and then your flour and two teaspoons of baking power.

I wish luck to every one that will try this recipe.

FORGET-ME-NOT.

IN REMINISCENT MOOD.

Dear Editor and Friends—I saw in last week's paper a letter from Florida. It made me think of a few months I spent there. Yes, it sure is fine to see all the orange trees in bloom and all of the others. I loved to listen in the morning to the mocking bird's sweet notes and the canary is just beautiful. Wish I could go there again, but don't suppose I ever shall. It sure is all that writer has told you.

Nonesopretty—You sure did bring a good storm as you said you would. Come again, but please leave the storm behind.

Keziah Doolittle—Hope you are fine: Call sometime.

Skinny—Why don't you write one of your fine letters.

Butterfly—I would like to see your nice mats. I saw some lovely ones the other day.

Kind regards to all.

WHOA EMMA.

PUTNAM MEETING MAY 3RD

Dear Social Corner Editor and Members: Thought I'd write a few lines to remind the members and friends of Club No. 4 that the meeting will be in Putnam at St. Philip's guild room, corner of Grove and Pleasant streets, May 3rd. Hope we will have a nice day and large attendance. Bring your dishes and food.

Aries: Hope to see you May 3rd. to thank you.

PIND CONE.

JOINS THE CORNER

Dear Social Corner Editor: I enjoyed the Social Corner meeting so much that I would like to join the Corner and Club No. 6. I would like to receive a pin also. I will take for my pen name

VRENNIE

JOINS THE CORNER.

Dear Editor: I have read the letters of the Social Corner members week after week, telling of their good times. I would like to belong and ring in on some of them. I would like to belong to Club No. 2 and will take for my pen name

DUTCHMAN'S BREECHES

CHILD HEALTH DAY

Dear Social Corner Friends: Those who have been teachers are familiar with the type of mother who leaves most of the care and responsibility of the child to the teacher and seldom shows any interest, unless there is some trouble. But who finally wakes up to find her child is far behind in his school studies. And probably he remains behind, to her great disappointment. Her child is developed physically only—an active little animal—because no one gave him any mental care.

Mental training begins easily and well only the kind of things he learned to do while young.

We have lived through the most interesting age, the change from primitive conditions to this mechanical age.

There has been just as much change in child training as in transportation. So it does not do to use old ideas in either. Every child should have the best training in physical, mental and social development. And the principles have become so generally known that anyone can easily know the best ways, but too many are careless and remain ignorant and the children are neglected. Child health day reminds us to get busy and plan so as to get "better results" from next year's work.

We need to remember that the child has to do his own—live his own life—physically, mentally and socially. No matter how much we would like to, we can do little for him except to give him right food and care and right ideas—he must use them for himself.

The infant's brain is just as active as his heart and digestion, he is just as much alive and developed mentally and socially as he is physically. Perhaps because public instructions in infant care at first gave only physical directions, parents have seemed to think that physical care was all the child needed until school age, and sometimes the child has been seriously neglected in physical care until then. The school nurse and examinations would tell what needed to be done and make everything all right, they say.

The cure from birth to school age, or the first six years, is much more important than anything that can be done for the child later. Anything wrong will be very hard to correct and make right after several years of neglect.

Everyone is interested in making better conditions because all are teachers—we all influence others by what we say and do, whether we mean to or not.

We must change and improve our own ideas, too many of them are out of date or always were wrong. None of us had the chance to form good ideas on all subjects.

One mother who had always allowed herself to show her terror in thunder storms trained herself to pretend it was interesting when she found she was instilling terror in the mind of her little daughter.

If we use only right ideas ourselves, then our unconscious influence will be good. The adult uses easily and naturally and instinctively all the ideas he first learned.

When a child I was loaned a beautiful playhouse which I refused to use until my mother found out I did not enjoy it because it was not ours. When she explained that there were many things that we can only enjoy as we do the sunshine and trees, the ocean and the mountains, they are ours to use only but not to own; the playhouse is all yours to use as long as you want it. So I learned the valuable esson that few seem to learn, to enjoy and use carefully and care for as my own anything that I use. Later in a rented apartment I said it is absolutely mine while I stay here; so any place I stayed was really my own home and as carefully cared for as if I owned it, and as much enjoyed. Our social training should teach us to not find fault or be annoyed by others, the noise and activity is no different than we would find in a larger family of our own.

Learn the natural laws and know how to encourage the use of the helpful ones and to control the bad ones.

Any restraint, either physical or mental, will cause the infant to go into temper tantrums, a natural habit which he will always retain unless taught to control his temper. With the infant we avoid doing things in the way that causes this outbreak of temper. As soon as he can understand, we teach him to make a game of being pleasant and calm no matter what happens.

It is funny, but too bad, of course, to see an adult with uncontrolled temper, angry at almost anything said or done excepting when you absolutely agree with him, and that type of adult is very apt to be unreasonable and wrong the most of the time, and you cannot agree with him or please him.

An infant is afraid only of two things, falling and loud noises. All other fears are built-in. Don't build them, if someone has; make it a game to get rid of them, use reasons, example and ridicule.

Teach every child to be careful of themselves and of others—safety first. Teach every child to think about how much he is physically and financially able to do. Nothing is more trying and needless than having to deal with adults who never consider those conditions and always cause needless trouble.

MARJORY.

SUGGESTIONS FOR HOUSEWIVES

Dear Social Corner Editor and Sisters: I was told if you dissolved a quantity of alum in water, so as to make a pretty strong brine, and skim it carefully, then add some soap to it, dip a linen rag in it, rub over the silver, and you will have a wonderful lustre. Now I have never tried it, so I won't make you think I have, but I will tell you what I do. I take one teaspoon each of soda and salt, put it in three pints of water in an aluminum vessel, let it come to a boil and let your silver boil one minute. I do that act once in two weeks. When I am not too busy, I use a lustre cloth that was given me and I get along very nicely. I want to know, Mother Preston, if you hate to beat cream on account of it spattering over the dish while whipping? Before I was an owner of one of the new whippers with a cover to it, I used to take a piece of paper large enough to cover dish and turn under bowl you are using. I made a slit in paper top of bowl, inserted my egg beater and whipped my cream that way. That is worth trying.

When clothes dry too fast that you are ironing, wring a handkerchief out of warm water and rub it over the garment you are ironing and roll it up just about five minutes, commence where you left off and then go on. Here is another help that I can't retain in my equilibrium: When cleaning pantry put several layers of clean newspapers on the shelves. When one is dusty, the top one may be removed and a clean one, already there. You will find the wooden skewers that come in meats are very handy to remove dust and dirt in the corners and grooves when cleaning. I find if you hang a mirror where the sun shines directly on them for any considerable length of time it will become cloudy. I have to warm up by cooked cereals, and the way I do mine I beat it up with an egg beater. The lumps vanish like the dew before the sun. I have made my own baking powder for years and it is so much more lighter than the boughten powder. Here is my recipe if you wish to concoct yours: 1-2 pound cream tartar, 1-4 pound each of cornstarch and soda, dry them before sifting. Then sift 20 times. It is pure and I think you would like it. I run a long knitting needle in my layer cake to hold it together until it gets cold or until filling and frosting set. To clean a white felt hat, take sulphuric ether and put a little on a cheesecloth. Rub lightly and it will make your hat look like new. If you haven't ether, take common lump starch and enough water to make it the consistency of thick cream. Brush mixture on hat until well covered. (An old tooth brush will do.) Then leave it in the sun until thoroughly dry; then brush it off with a stiff brush and the hat will be clean and white. For a light green or light blue hat, make the starch the same shade as you want the hat. Use bluing for blue hat and green dye for green hat. It will revive and look like new. Sweetening your pie crust with one tablespoon of sugar to three cups of flour gives it a fine flavor and keeps it fresh. I think canned fruit is wonderfully improved by opening an hour before using. For making celery curly, cut each piece in two-inch lengths, fringe the ends with a sharp knife, leaving a short connecting space in the middle; cover with cold water (in warm weather add ice); chill for an hour, drain and serve. I have done my own washing until the family said No, I couldn't do it any longer, but it was not hard work. I evolved the following method of doing laundry and it may help some others who do not own a washing machine: Soak all white clothes in ammonia and water, also borax, all night; next morning they are boiled in the soapy ice-drippings which I have saved for that purpose. While the clothes were boiling I punched them with the vacuum cleaner. I next placed them in a tub of cool water and if there was a few soiled spots left, those I rubbed out by hand. I then rinsed, starched and hung up. For the colored clothes I use the water from the boiler. This method eliminates extra handling of clothes, and they looked white and nice as when I rubbed, boiled, rubbed and rinsed. Another great help: If you pour boiling water on apples, then let them stand about two minutes; they will peel like a tomato after pouring water on it; pears, also oranges, will do the same.

Here is a little story my friend told me: He said when he was a little fellow at home his father kept an old aneroid barometer which, same, seagoing relative gave him on the piazza. He said he was the only member of the family that ever looked at it. Around its outer rim the words Rain, Fair, Stormy, Change. The needle of the instrument was fairly certain to point to one of them before that particular brand of weather happened. He, being a little shaver, confused cause and effect. He thought the barometer regulated the weather instead of the weather regulating the barometer. So before a holiday picnic or a fishing expedition he used to twist the needle around by looping a string over it and hold it on the kind of weather he needed to suit his plans for the next day.

Now I have written you a barometer so full of points around the outer rim that it will help you tomorrow and day after tomorrow, whether it be rainy or shiny.

Lizzie Tish: Your letter describing the mending mat is very helpful.

Black-eyed Susie: I hope you received your package O. K. Am going to send another if that dear little girl or the two dear girls come.

L. E.: I found that after boiling your corned beef, leave four carrots in the liquid with the corned beef and I find they will absorb the fat. I hadn't tried it when you called up.

Louise C. G.: I wonder what has become of you? Am sending you B. W. today.

M. F. S.: Yes, they are still using the hammer on E. Your dear friends are his worst enemy. They are traveling now.

Idel: Am sending a package.

Irene: Look for you Friday.

Mattie: I have been looking for you.

Skipper: I was very much pleased at what you wrote. Have you a radio? We enjoy yours. I like the Victrola. Tehere is no static.

ETHELYN.

RECIPES FROM MOTHER PRESTON

Dear Social Corner Sisters: Here are a few recipes for cooking and serving potatoes.

Potato Soup: Boil 10 large potatoes, then peel as thinly as possible, slice and put them in a sauce pan with one large sliced onion, two heaping tablespoonfuls of butter and a little pepper. Let them stew in the butter for a few seconds, then pour over them two quarts of white stock and let the whole simmer until the potatoes are soft, rub through a strainer and put over the fire adding half a pint of new milk or cream and a little grated nutmeg. Sprinkle on the top some chopped parsley or the white of egg beaten stiff and seasoned with pepper and salt. Pour the soup boiling hot into the tureen, add the white of egg in tablespoonfuls, cover with the top of the tureen, let it stand for a few minutes and serve.

Potato Balls With Egg: Make into balls mashed potato flavored with a little finely chopped parsley, save from the yolk of an egg two teaspoonfuls and mix with two teaspoonfuls of water. Spread thickly with the back of a teaspoon over the potato balls and set in the oven for a few minutes. Serve hot.

Kidney Potatoes: Select fine, smooth potatoes, boil in their skins, then skin, dredge with flour and brown with dinner roast.

Potato Sautes: With a vegetable cutter cut potatoes into small balls and drop into real cold water. Place over the fire a frying pan containing some meat drippings and when hot enough to color the potato balls a light brown drop them in season with salt and pepper, cover closely and cook until mealy, shaking the pan frequently to prevent burning.

Black Eyed Susie: I wish you could have some of my buttermilk. Any time you are out this way drop in and have some. You are welcome. But there is one thing you mentioned you would not have so much to throw away. I never can do that. I am down and out on anybody that will "throw away" because you know, there is some things a sister can make up with butter milk. I enjoy your letters, too, so write often, you know last week the Corner looked so empty from so many letters that we're been having back along.

MOTHER PRESTON

Firemen battled through flames in the burning Nurses Home and training quarters of a Rochester (N. Y.) hospital to rescue a dummy used as training equipment by the student nurses. They discovered their mistake on reaching the open.

BERKELEY MOVES FROM MIDDLETOWN TO NEW HAVEN

Famous Eaton house which will serve as temporary administration building in New Haven. Four other buildings have been acquired which will be used for school purposes. A million dollar Berkeley bi-centennial fund is being raised by friends of the school for adequate buildings and endowment and to date about $250,000 has been pledged.

RADIO PROGRAMS

FEATURES ON THE AIR
Saturday, April 28

5:00—Marionettes—WEAF, 3 stations.
6:00—Waldorf Astoria orchestra—WEAF, 4 stations.
7:00—South Sea Islanders; ukeleles, guitars and songs—WEAF, 3 stations
7:30—Pennsylvanians — WEAF, 3 stations.
8:10—Boston Symphony orchestra —WBZ.
9:00—Little orchestra with William Hain, tenor—WEAF, 3 stations.
9:00—Philco hour; "The Arcadians"—WJZ, 16 stations.
9:30—Twin Pairs of Harmony; vocal—WEAF, WGY.
10:00—International Lions club; nation wide radio party—WEAF, 18 stations.

492—WEAF—610.

6:45 a. m.—Tower exercises.
8:00 a. m.—Federation devotions.
8:15 a. m.—Parnassus trio.
8:30 a. m.—Cheerio; talk; music.
10:45 a. m.—Hoyle trio.
11:00 a. m.—Congressional club's reception to prominent women; Meal Planning—Mrs. Edward E. Gann.
11:15 a. m.—Household talk.
11:45 a. m.—Golden Nineties—Mrs. H. C. Brown.
12:00—Studio music.
12:30—Waldorf-Astoria orchestra.
1:30—Rolfe's orchestra.
2:30—Jansen's orchestra.
3:00—Parnassus trio.
4:00—Studio music.
5:00—The Marionettes.
5:30—Bill and Jill, duets.
6:00—Waldorf-Astoria music.
7:00—Baseball scores.
7:01—South Sea Islanders.
7:30—Statler Pennsylvanians.
8:00—Mediterranean orchestra; trio.
9:00—Howard correct time; Little orchestra; William Hain, tenor.
9:30—Popular duets.
0:00—International Lions' club program; Anna Case, soprano.
11:00—Johnson's orchestra.

435—WJZ—660.

12:30—Park Central music.
1:30—Manger orchestra.
2:00—Winegar's orchestra.
2:20—Weather reports.
2:30—RCA hour; orchestras; ensemble.
3:30—Merry Trio.
4:15—Tennesseans' orchestra.
5:15—Savoy tea music.
6:00—Baseball scores.
6:05—Winegar's orchestra.
6:55—Summary of programs.
7:00—Longines time; Norman Hamilton, poems.
7:15—Astor orchestra.
8:00—U. S. Navy band.
9:00—Philco hour; The Arcadians.
0:00—Longines time.
10:15—Keystone duo, songs.
10:30—Dorothy Howe, songs; trio.
11:00—Slumber music.

422—WOR—710.

6:45 a. m.—Colgate hour.
8:00 a. m.—Chimes; news; weather.
9:00 a. m.—Jean Dale, talk.
9:45 a. m.—Your Sunday dinner.
9:50 a. m.—New York, talk.
0:00 a. m.—New York Philharmonic orchestra.
1:15 a. m.—Hobbies for boys.
1:30 a. m.—Ellsworth musicale.
11:50 a. m.—Happy Girl.
12:00—Current art exhibits.
2:15—Popular piano.
2:30—Paul Specht's orchestra.
2:30—The Playmakers.
3:00—Sessions chimes.
3:01—Popular Misconceptions of the Law—Louis A Stone.
3:15—Theodore Everette, baritone.
3:30—Roseland orchestra.
6:00—Radio study period.

FEATURES ON THE AIR
Sunday, April 29

2:00—Symphonic Hour; Orchestra —WOR, WCAU, WNAC, WEAN, WFBL, WMAK, WCOA, WJAS, WADC, WAIU, WKRC, WGHP.
3:00—Men's Conference; Dr. S. Parkes Cadman on "Man's Lordship Over Creation" — WEAF, WEEI, WTIC, WJAR, WTAG, WCSH, WGY, WCAE, WEAR, WSAI, WSB, WBT.
4:30—National Religious Service, Dr. Harry Emerson Fosdick on "The Transient and the Abiding"—WJZ, WBZ, WBAL, WHAM, KYW.
5:00—Stetson Parade; American Legion Band—WEAF, WEEI, WTIC, WJAR, WTAG, WCSH, WFI, WRC, WGY, WGR, WCAE, WEBH, WTAM, WWJ, WSAI.
8:15—Atwater Kent Hour; Jeanne Gordon, Soloist — WEAF, WEEI, WFI, WRC, WGY, WGR, WCAE, WTAM, WWJ, WSAI, WGN, WSM, WMC, WSB, WBT.
9:15—United Military Band — WOR, WCAU, WNAC, WEAN, WFBL, WMAK, WCAO, WJAS, WADC, WAIU, WKRC, WGHP.

491.5—WEAF, New York—610

12:00—Chamber music.
1:00—Church services.
2:00—Young People's conference.
3:00—Men's conference.
4:30—String orchestra.
5:00—Stetson Parade.
6:05—Piano.
6:20—Capitol Theatre Family.
8:00—David Lawrence.
8:15—Atwater Kent hour.
9:15—Biblical drama.

545.3—WJZ, New York—660

8:00 a. m.—Children's hour.
12:00—Concert orchestra.
1:00—Roxy Stroll.
2:00—Ensemble; Music of Masters.
2:55—Vesper services.
4:30—National religious services.
5:30—Cook's Travelogue.
6:05—Organ.
6:20—String music.
7:15—Collier hour.
8:15—Tango orchestra.
8:45—Jubilee Singers.
9:15—Don Amazo.

422.3—WOR, Newark—710

2:00—Symphonic hour.
3:00—Cathedral hour.
6:45—Sunday evening musicals.
7:45—Song discourses.
8:00—Operetta in Miniature.
6:15—Shelton ensemble.
6:40—Something about everything.
6:45—Kennedy Freeman, piano.
7:00—Baseball scores.
7:10—Shelton ensemble.
7:30—Lopez orchestra.
8:00—Sessions chimes.
8:01—Newgold interviews.
8:15—Saturday evening musicale.
9:15—Mid-evening organ.
9:40—Perole string quartet.
10:10—Musical Vignette program
11:00—News; weather.
11:05—Roseland orchestra.

273—WPG, Atlantic City— 1,100.

6:45—Organ; news.
7:05—Morton dinner music.
7:45—Talk—Dr. W. J. Peppard.
8:00—Casino orchestra.
8:30—Time; Chelsea concert.
9:00—Studio program.
10:00—Kittens orchestra.
10:30—Time; studio program.
10:45—Subway Boys.
11:00—Dance music.

380—WGY, Schenectady—79o.

6:45 a. m.—Same as WEAF.
11:55 a. m.—Time; weather; police notices.
6:25—Baseball scores.
6:30—Dinner music.
7:25—Baseball scores.
7:30—Same as WEAF.
10:00—Organ recital.
11:00—Ten Eyck orchestra.

555—WTIC, Hartford—560.

6:25—News bulletins.
6:30—Dinner group.
8:00—Same as WJZ.
10:00—Bond orchestra.
10:30—Time; news; weather.

517—WTAG, Worcester—580.

7:00—Same as WEAF.
7:30—Bancroft orchestra.
8:00—Same as WJZ.
10:00—Dance music.
11:00—News.

508—WEEI, Boston—590.

5:00—Same as WEAF.
6:20—News dispatches.
7:15—Lido Venice orchestra.
6:45—Friend's Bean Knights.
7:15—Lido Venice orchestra.
7:30—Piano; book talk.
8:00—Same as WJZ.
11:00—News dispatches
11:10—Forecast—E. B. Rideout.

484—WJAR, Providence—620.

7:30—Music.
8:25—Weather; orchestra.
8:55—Baseball scores.
9:00—Same as WJZ.

333—WBZ-WBZA—900
Springfield-Boston.

11:00 a. m.—Music; talks.
11:30 a. m.—Marcia Ray.
11:35 a. m.—Organ recital.
12:00—Time; weather.
2:30—Same as WJZ.
5:45—American hour.
6:00—Dinner concert.
6:45—Charles Miller, piano.
6:55—Health talk.
7:00—Musicale; news.
8:10—Boston Symphony orchestra.
10:00—News.
10:15—Statler orchestra.
11:00—Time; weather.

316—KDKA, Pittsburgh—950.

9:45 a. m.—Time; news; markets
10:00 a. m.—Theatrical calendar.
11:57 a. m.—Time signals.
12:00—Stocks; weather.
6:00—Time; theatre calendar.
6:15—Symphony orchestra.
7:00—Time; Pittsburgh U talk; What Kind of College Should It Be?—Dr L. F. Seeg.
7:45—American Literature—E. P. Moses.
8:00—Same as WJZ.
10:00—Weather.
8:30—La Palina.
9:00—American Singers.
9:15—United Military band.

272.8—WPG, Atlantic City—1,100

2:15—Organ recital.
3:15—Community recital.
8:10—Concert orchestra.
9:00—Sunday evening musicale.

509.2—WEEI, Boston—590

9:50 a. m.—Church services.
2:30—Radio Chat.
3:00—Men's conference.
4:30—Musicale.
5:00—Stetson program.
6:20—Musicale
7:00—Hour of Hospitality.
8:15—Atwater Kent hour.

461.2—WNAC, Boston—650

4:30—Knickerbocker club.
5:00—Little Symphony orchestra.
5:40—Ted and His Gang.
6:30—Musicale.
6:30—Church services.
8:00—WOR programs (2 hrs.).
2:30 a. m.—Church services.

315.6—KDKA, Pittsburgh—950

0:00 a. m.—Church services.
5:15—Little Symphony.
6:00—Church services.
7:15—Collier hour.
8:15—Tango orchestra.
8:45—WJZ programs.

483.6—WJAR, Providence—620

3:00—Young People's conference.
3:00—Men's conference.
5:00—Stetson Parade.
6:20—Capitol Theatre Family.
8:00—David Lawrence.
8:15—Music.

379.5—WGY, Schenectady—790

9:30 a. m.—Church services.
5:00—Stetson Parade.
6:20—Capitol Theatre Family.
8:00—David Lawrence.
8:15—Atwater Kent hour.
9:15—Biblical drama.

335.1—WBZ, Springfield—900

9:45 a. m.—Church services.
5:30—Cook's Travelogue.
6:05—Associated Studies of Music.
7:15—Collier hour.
8:15—Tango orchestra.
8:45—Phantom and Shadow
9:15—Don Amaizo; music.

House Cleaning?

CURTAINS—At last a "Perfect Curtain Service" which finishes your Curtains exactly to measure with the edges straight and true. No hooks or pins used. Send your most delicate curtains to us and the results will exceed your expectations.

RUGS—Rag Rugs, Floor and Bath Mats, done expertly, 15c up, according to size.

BLANKETS AND QUILTS—Washed carefully in pure soap and water and fluffed dry—35c to $1.00.

PILLOWS—Washed without removing the ticks and fluffed dry—60c.

CALL 831

Let the TROY Clean House for You.

TROY LAUNDRY

282 FRANKLIN ST.
F. RUSSELL SMITH, PRES.

TODAY'S EVENTS

Greetings to Rt. Rev. George H. Kinsolving, Episcopal bishop of Texas who today enters upon his eightieth year.

Today is the 150th anniversary of the founding of Phillips Andover academy, the celebration of which next month will be attended by President Coolidge.

President Coolidge is scheduled to speak this evening at the annual spring dinner of the celebrated Gridiron club, in Washington, D. C.

A spirited parliamentary campaign will close in France today, preliminary to the election to be held tomorrow for a new chamber of deputies.

Many celebrities of both Canadian and American military forces will gather in Montreal today for a banquet to celebrate the institution of the Canadian Commandery of the Military Order of Foreign Wars of the United States.

Seed Potatoes

We have just unloaded another car Certified

Eldredge Hardware Co.

A Bulletin For Sale Advertisement Will Sell It

DIED

AVERY—In New London, April 26, 1928, William G. Avery, in his 76th year.

SANBORN—Adelaide Way Sanborn, at East Lyme, Conn., April 26, 1928.

CROWLEY—In New London, April 26, 1928, infant son of John and Mary Avery Crowley.

KOSKI—In Westerly, R. I., April 24, 1928, Mattie Koski, of Bradford, R. I.

STANNARD—At Wallum Lake, R. I., April 27, 1928, Grovenor C. Stannard, of Providence, formerly of Westerly, aged 43.

BORN

GAVITT—At New London, April 27, 1928, a son, to Mr. and Mrs. Kenneth Gavitt, of Niantic.

RATHBURN—At New London, April 26, 1928, a son, to Mr. and Mrs. Franklin Rathburn, of Noank (Anna Johnson, formerly of Norwich).

CHAPMAN—In New London, April 25, 1928, a son, to Mr. and Mrs. Herbert Chapman.

SILVER—In New York city, April 15, 1928, son to Mr. and Mrs. Edgar O. Silver.

JETTE—In Norwich, April 27, 1928, a son, to Mr. and Mrs. C. Z. Jette, of 45 Fanning avenue.

SARTLETT—In Worcester, Mass., a son to Rev. Hollis and Ada Storrs Bartlett, formerly of Coventry, Conn.

MARRIED

CONNELLI-HAEFNER — In New London, March 27, 1928, by Rev. J. Beveridge Lee, Frank Connelli and Miss Anna Haefner, both of Norwich.

FUNERAL NOTICES

BOLZ—In this city, April 26, 1928, William F. Bolz, aged 35 years. Funeral from his late residence, 22 Grove street, Sunday afternoon, April 29, at 2.30 (D. S. T.) Burial in the family lot in Poquetanuck cemetery.

BOENIG—In Occum, April 26, 1928, Valentine Joseph Boenig, aged 78 years, four months. Funeral from his late home in Occum, Sunday afternoon, April 29, at 2 p. m. (D. S. T.). Burial in Lovett cemetery.

CARPENTER—In Lancaster, Pa., April 22, 1928, Sarah Billings Boardman, widow of Henry Carpenter, M. D., a native of Griswold, Conn., aged 91.

ZIMMERMAN—In this city, April 25, 1928, Annie Augusta, widow of Ferdinand Zimmerman. Funeral service at her home, 17 Donald street, Saturday afternoon, April 28, at 3 o'clock. Burial in Yantic cemetery.

HOLDEN—In this city, April 25, 1928, Austin Holden. Funeral service at the Masonic temple Saturday afternoon, April 28, 1928, at 1:30 o'clock. Burial in Hamilton avenue cemetery.

FUNERAL DIRECTOR

Church & Allen
15 MAIN STREET
FUNERAL DIRECTORS AND EMBALMERS
Lady Assistant
HENRY E. CHURCH
WM. SMITH ALLEN
Telephone 428-3

CUMMINGS & RING
Funeral Directors and Embalmers,
322 Main Street
Phone 238-2 Lady Assistant

Shea & Burke
Funeral Directors
41 Main Street
Phone 896-2—J. J. Lyons

The Henry Allen & Son Co.
42 MAIN STREET
Funeral Directors and Embalmers
Lady Assistant Telephone 410-2
DAVID H. WILSON

GAGER
FUNERAL DIRECTOR AND EMBALMER
PROMPT SERVICE DAY OR NIGHT

HOURIGAN BROS.
Funeral Directors and Embalmers
Funeral Home, 35 Church Street.
Office, 62 Main St. Branch, Jewett City.

DANIELSON

Martin T. Burns
Undertaker and Embalmer
Academy Street, Danielson
Phone 283.

ALBERTUS F. WOOD
Funeral Director and Embalmer
PHONE 147 DANIELSON

WILLIMANTIC

Avery & Van Zandt
Succeeding JAY M. SHEPARD
Established 1870
Funeral Directors, Embalmers
Sixty and Sixty-Two North Street
Willimantic, Conn.

Killourey Bros.
FUNERAL DIRECTORS AND EMBALMERS
58 Union Street, Willimantic, Conn.
Phone 290. Lady Assistant.

PLAINFIELD

F. W. Tillinghast & Sons
UNDERTAKERS AND EMBALMERS
CENTRAL VILLAGE, CONN.
Tel Moosup 282-2.

FOR SALE—RADIOS

FOR SALE—A good 5-tube Grebe radio, completely installed with all accessories, ready to play, $59. Hanover-Curland Co., 24 Franklin St. apr25 tf

45 VOLT "B" BATTERIES $2.25; heavy duty $3.25; UX tubes $1.19. Anderson's, 110 N Main St. jan28 tf

WILBUR RADIO SERVICE. Sets accessories and service of the better kind 215 Main St. Day phone 505, night phone 1424-15 tf

A Bulletin Want Advertisement Will Get It

FOR SALE

FOR SALE—2 litters of pigs, 1 yearling Jersey bull, pure bred; 4 fresh Jersey heifer with heifer calf. Tel. 1363-12. apr28 2t

FOR SALE—Farms. Farms. Farms. Farms. Farms. Farms. Small farms. Large farms. Poultry farms. Dairy farms. Fruit farms. Berry farms. Village farms. City farms. Back-in-the-woods farms. Eastern Connecticut. Prices from $4,000 up. Easy terms. Some rare bargains. Write, phone, or come in. A. C. Burdick, Realtor, Jewett City. Thayer Bldg., Norwich. apr28

FOR SALE—Giant pansies, 25c a basket. Wm. P. Wade, 529 Boswell Ave. Phone 1753-2. apr28 3t

FOR SALE OR RENT—Furnished or unfurnished, attractive waterfront cottages and bungalows, convenient to state road, train and trolleys; all improvements. S. Maxson, West Mystic, Conn.

FOR SALE—A two-tenement house; one has 9 rooms, the other 4; with 2 acres of land, 2 barns, 1 chicken coop, 1 garage. Nice cutting lots, 1 woodshed and 41 apple trees. Sold at a great bargain. 309 Asylum St. apr19 5t

FOR SALE—Lot 50x100 in Thamesville section at sacrifice price, good location. Inquire N. Tymeck, Tel. 2595-13. jan3 tf

FOR SALE—Strawberry plants; early, medium and late; Premier and Howard 17, early; Corsican and Abington, medium; Gandy and Pearl, late. The above are extra good varieties. Interesting catalogue free. S. E. Holdridge, Norwich, Conn. Tel. 1355-4. mar10 aat

FOR SALE—One Iron Age potato planter used very little and one Champion potato digger. Both for $75. T. J. Coughlin, Baltic. Tel. Leb. 23-23 apr25 w3t

FOR SALE—Iron Age garden tools, all equipment, like new. Weeder, drag shovel, pruning pole, world harness, hand corn planter, corn knives, corn cutter, new small tools, some furniture, steel hitching posts. E. Lyman Gould, South Windham. Tel. 564-2.

FOR SALE—Whitney stroller; large crib, like new. Call 246 W. Main St. apr26 2t

FOR SALE—Near East Conn. Power plant in Uncasville and near Thames river, a 6-room house; unusually pleasant location, barn and garage; also lot across the road from house. Frank Suicer 204 Laurel Hill Ave. Phone 2132.

FOR SALE—Barber shop; new, sanitary up-to-date; come and look it over and make offer. Palace Hair Cutting Shop, Moosup Conn. apr24 6t

A MAN TOLD ME THE WAY to shoe a horse is to blow your horn 'n it'll git outa the way. Playing cards, 12c; Golden Wedding cigars, 7 for 25c, $1.60 the box. Fagan's Smoke Shop. apr24

FOR SALE—Lunch room and candy store; very low price. Apply at 241 Central Ave. apr23 6t

FOR SALE—Large roomy 2-tenement house with modern improvements, in residential district. Can be easily made into 3 apartments, reasonable price, space for 6 or 8 garages. House in good repair. Inquire on premises, 75 Oneco St. apr23 6t

FOR SALE—New six-room cottage in Occum, house on New London turnpike, $3,000. Cottages in all parts of the city; also farms, beach property and choice building lots. Phone 1122. Burton, 744 No Main St. apr18

FOR SALE—Nice little six-room house with one acre of land, not far from Jewett City. Price $1,200. William McNichol, realtor, Jewett City. apr17 tf

FOR SALE—No. 2 Julian terrace; house with seven rooms and bath; inclosed porch, two-car garage; ample grounds. Phone 481. mar15 tf

SILENT GLOW OIL burners are now guaranteed for five years. E. Rousseau, exclusive agent, 49 Mathewson St., Jewett City. Phone 65. Norwich Taftville, Occum, Baltic, Plainfield. mar7 tf

FOR SALE—Two-tenement house in Greeneville section for $2,600. Francis O Donohue, Young's Block. feb27

FOR SALE—At Pequotsepos, Mystic, six tons of first class hay, cut in July. Telephone (evenings) 385, Mystic. feb23

FOR SALE—Mow of No. 1 timothy hay, $18 a ton in barn. Also new milch cow. H. J. Larkham. Phone 463-12. apr12

110 acres, 30 acres smooth tillage, 7-room house, water by gravity, stock barn, tie-ups for 12 head, silo, garage, wood and tool house, large apple orchard, 500 cords of wood. A real farm for a little money. $3,000—$1,000 cash.
TRYON'S AGENCY
Willimantic, Conn.

FOR SALE

LISTINGS AT REAL LOW PRICES AND TERMS.

1. A modern six-room cottage in Falls section for $3,500. Cash payment, $300.
2. Modern new six-room cottage, Norwich Town. Cash down, $500.
3. New modern six-room cottage on East Side. Large lot and garage. $500 cash payment.
4. Eight-room modern cottage, garage, Laurel Hill section. $500 cash down. Price $4,500.
5. Modern eight-room cottage on McKinley Ave. Exclusive. Must be sold.
6. Seven-room modern cottage. Large lot. Center of city. Price, $5,500. Cash down, $500.

These are worthy of your inspection.
Inquire
Norwich Land Title and Insurance Co.,
Sellas Bldg. Phone 2279

Three More Carloads of Memorials Just Arrived
Very Latest Designs
Imported also domestic granite, ready for your inspection. We carry larger stock than any dealer in Eastern Connecticut.

RAY GRANITE & MARBLE WORKS
Moosup, Conn.
Phone 254

A Bulletin To Let Advertisement Will Rent It

FOR SALE

FOR SALE—Disc harrow, good condition; ch ap. Turnbull, Wauwecus Hill, Norwich Town. apr28

FOR SALE—3-burner gas stove, $22; large wardrobe, $15.50; Standard coal range in A-1 condition, $23.75. Stove repairs. Norwich Used Furniture and Antique Exchange, 29-31 Shetucket St. apr28 tf

FOR SALE—New 6-room cottage, 10 min. walk from square. George Lambert. Phone 617-12. apr28 6t

FARM FOR SALE—
Pursuant to an order of the Probate Court for the District of Sterling, I will sell at private sale the farm of the late Lillian K St John, situated in Town of Sterling, Conn., comprising about 70 acres, with house, barn and outbuildings.
B. W. DANIELSON,
Administrator.
Moosup, Conn.

Farms! Farms!
Exceptional Bargains in New London County, Conn., and Washington County, R. I. Prices ranging from $275 to $25,000. Send for my farm bulletin. Choice of 400.
WILLIAM A. WILCOX
FARM SPECIALIST
WESTERLY, R. I.
Telephone 2365.

FOR SALE
Beautiful Modern Six-Room House and Garage
BARGAIN—PRICE $6,800
Very Reasonable Terms
Tel. Norwich 2000

FOR SALE
A very choice 5-room house; all modern improvements throughout; very desirably located on West Town St, Norwich Town. Will be sold on easy terms and low price
JOHN A. MORAN
Real Estate Broker

TO RENT

TO RENT—Tenement, four rooms; all modern improvements. Inquire at 137 Chestnut St.

FOR RENT—Furnished room; also board for 1 or 2 gentlemen. Tel. 2374-3. apr28 3t

TO RENT—Four-room apartment and bath, with heat. Laurel Hill Ave. Phone 2691-J. apr19 tf

FOR RENT—Three light housekeeping rooms, 201 Franklin St.

TO RENT—Furnished rooms, gentlemen, 16 Laurel Hill. Tel. 3501W.

TO RENT—Two light housekeeping rooms; improvements. 172 Laurel Hill. apr27 2t

TO RENT—Four beautiful rooms and bath; private porch front and back door, healthy location, garage if desired; vacant 15th of May. Mrs. Hudson, 30 Yerrington Ave.

TO RENT—Six rooms, all improvements. Write Box 23, Bulletin office. apr26 3t

FOR RENT—Finely furnished steam-heated room, for a gentleman. Garage if desired. Apply 74 Summer St. apr26 tf

TO RENT—Apartment of 5 rooms; all modern improvements. Rent reasonable. Apply 34 Fairmount St. apr26 3t

FOR RENT—Main floor apartment, 4 rooms; suitable for office or business. 251 Main St., Mrs. Gillan. apr25 tf

FOR RENT—A beautiful heated 4-room apartment with extra built-in chamber; hot water all year round, beautiful grounds. 50 Broad St. Inquire Hanover-Curland Co. apr25 tf

TO RENT—Store, 44-46 Broadway, lately occupied by Charles Kimball; also tenement, 6 rooms. Inquire 42 Broadway. apr25 6t

TO RENT—House on Freeman Ave Tel. 621-5 apr24 6t

TO RENT—5-room tenement, all improvements. 400 West Main St. apr23 6t

TO RENT—3 and 5 room tenements; very attractive and reasonable. Inquire Brooklyn Outfitters apr23

TO RENT—Two furnished rooms, light housekeeping. 30 Grove St. mar31 tf

TO RENT—Large light housekeeping, 41 Boswell avenue. Tel 142.

TO RENT—Furnished rooms with privilege of light housekeeping. Phone 2328. apr20 tf

FOR RENT—Attractive modern apartment for one or two persons, Frigidaire Norwich Town. Tel 626-13. apr17

TO RENT—May 1, six-room apartment; adults only. Apply to B C Hanna, 11 McKinley Ave. apr15 tf

TO RENT—Three furnished rooms for light housekeeping. Phone 1869. apr16 tf

FOR RENT—Seven-room cottage, 6 Nelson place, from May 1. Apply Mrs J E E Olcott, 10 Nelson place. apr13 tf

TO RENT—For the season; completely furnished cottages at Wintergreen Point all newly painted and in first class order, electric lights, fireplaces, rowboat, etc. See Mr Glady on the premises or Miss Moore at The Bulletin office apr12

TO RENT—From May 1, small store, reasonable rent. Inquire Casper Graff 112 Main St. apr9 tf

FOR RENT—Up-to-date good store, 74 North Main St. See A V Covello, 198 Cliff St.

TO RENT—Six-room apartment, all modern improvements, with or without garage. Call 1283-5. apr3

TO RENT—Garage for two cars, in Durkee lane. Inquire at the Bulletin office. mar26 tf

TO RENT—Apartment with or without garage at 118 River Ave. Apply to H. A. Wulf, 161 Main St. mar13 tf

TO RENT—Fine seven-room apartment, 77 Church St.; also one of six rooms, heated, 326 Main St. Tel. 896-3 mar 7

FOR RENT—Twelve-room house on Durkee Lane. Suitable for rooming house or can be converted to business purposes. Apply at Bulletin Office. dec26 tf

TO RENT—Basement at 65 Franklin St. Suitable for most any kind of business. Inquire at Bulletin Office. dec26 tf

FOR RENT—Three rooms, steam heat, bath, garage; also six-room apartment. Phone 259. dec6 tf

FOR RENT—Apartment on Church St. All modern improvements. Apply The Plaut-Cadden Co. Phone 800. dec21 tf

FOR RENT
Spacious Quarters Suitable for Lodge or Club
The third floor quarters at 143 Main St., formerly occupied by the Veterans of Foreign Wars. Apply at
The Plaut-Cadden Co.

LOST AND FOUND

FOUND—A rug. Owner call after 5 at 1 Havanen, Canterbury Green, Ct.

LOST—Friday morning, between Bulletin office and Chelsea Bank, sum of money, all bills. Finder return to this office. Reward.

LOST—Violin, near Dew Drop Inn, Arthur Stowe, R. D. No. 1, Waterford. Tel 7652 New London. apr27 2t

A Bulletin For Sale Advertisement Will Sell It

FOR SALE—Automobiles

FOR SALE—Dodge coupe, 1924; good condition. R. J. Wilson, Willimantic, R. F. D. 2. Tel. 533-12. apr27 2t

FOR SALE—Cadillac phaeton, model No. 61, 1923; five-passenger, California top, trunk and bars on rear, 5 new tires, painted maroon, motor and mechanically perfect; fully equipped with snubber, bumpers and other extras. I have no further use for my Cadillac and will sell it taken at once; $350. Can be seen at my residence, No. 557 Broad St., Providence, R. I. Tel. Dexter 9123. Ivan C. Desendorf. apr26

Good Will Oakland says
Now Is the Time to Buy a Used Car
1928 Chrysler Coupe "52"—a brand new car
1927 Chrysler 4-door Sedan "50"—like new
1926 Chrysler 4-door Sedan "58"—4-wheel brakes.
1927 Pontiac Landau
1924 Maxwell Coach—a bargain
1924 Buick 4-passenger Coupe
1926 Chevrolet Touring, A1 condition
1926 Dodge 4-door Sedan—rugged car
1927 Pontiac Coupe—a classy outfit
1926 Pontiac Coach—very good
1922 Buick 6 Touring 5-passenger, perfect condition
1925 Ford Coupe, balloon tires, A1 condition
1924 Ford Ton Truck, closed cab, new tires, $90.
1924 Rollin Coupe, 4-wheel brakes, balloon tires.
1923 Star Coupe, a good running car
The Rosoff Motor Mart has the best selection of Used Cars in this town. They are all reconditioned as they come in and are sold with a guarantee to be as represented. Our used car department is open every evening. Liberal time payments and your used car taken in trade if you have one.
ROSOFF MOTOR MART
OAKLAND-PONTIAC DEALERS
321 Main Street, Norwich, Conn.
Phone 2042. Open Evenings

Laurel Hill Garage
CLEARANCE SALE

Davis 6-cylinder Sport Touring	$200
Dodge 6-cylinder 1926 Sedan	$400
Buick Coupe	$150
Dodge Coupe	$150
Dodge Coupe	$75
Hudson Touring	$125
Essex Touring	$85

To Rent—Space for Repairs
Behind Laurel Hill School
320 Laurel Hill. Phone 590.

USED CARS

1924 Ford Coupe	$ 65
1926 Ford Coupe	$165
1924 Peerless 4-Pass. Coupe	$360
1923 Gardner Touring	$ 70
1924 Cleveland Sedan	$120
1927 Star Coach	$350
1924 Star Coupe	$ 95
1923 Star Coupe	$ 45
1925 Ford Coupe	$ 70
1923 Dodge Touring with winter top	$ 90
1924 Overland Touring	$ 50
1923 Cadillac 7-Pass. Sedan	$500
1921 Cadillac 5-Pass. Sedan	$270
1925 Maxwell Sedan	$320

STAR GARAGE
Plainfield, Conn. Phone 196-2
Open Evenings

'27 Advanced Six Nash, 4-door Coupe
'27 Advanced Six Nash, 5-pass. Sedan
'26 Chrysler 60 Sedan
'24 Dodge Coupe
Hudson 7-Pass. Touring
Buick Roadster
Buick Touring
CASH OR TERMS
RING BROS.
17-21 Chestnut Street. Tel. 1290

WANTED
TO BUY FOR CASH
Cars and Trucks
In Any Condition
WEST SIDE WRECKING CO.
200 West Main Street
Next Door to West Side Garage
Norwich—Tel 894.
Always Open.

We will pay cash for your Used Cars
ADAMS TAVERN GARAGE
Norwich Town, Conn.

1924 BUICK SEDAN	$475
1922 CHANDLER COUPE	$150
1924 OVERLAND TOURING	$75
1924 FORD TUDOR	$125
1925 FORD TUDOR	$150
1923 FORD COUPE	$75

O. C. Wolfe, Inc.
The Only Authorized Ford Dealer in Norwich
394 NORTH MAIN STREET
Phone 3200

At Studebaker's
1924 Studebaker Special Sedan
1923 Studebaker Special Coupe
1925 Studebaker Standard Coach
1925 Hudson 5 Passenger Sedan
1927 Dodge Sedan
1922 Durant Touring
1924 Jewett Touring
USED CARS SOLD UNDER STUDEBAKER USED CAR PLEDGE
T. N. M. LATHROP, Inc.
64-66 North Main St., Norwich, Conn.

FOR SALE—Cattle

FOR SALE—Cows. Inquire Jacob Schliefer. Tel. 1066-2. apr27 2t

FOR SALE—At once, cows. Morris Paster. Tel. 1652-5.

A Bulletin Want Advertisement Will Get It

FOR SALE—Automobiles

Cash for Your Car
SQUARE GARAGE
Plainfield, Conn.

USED CARS
LATE MODEL RENEWED CADILLACS
63—1924 Cadillac 7-Pass. Touring
1924 Cadillac Coupe (2-pass.)
63—1924 Cadillac Phaeton
1926 Custom 7-Pass. Suburban
1923 Model 61 5-Pass. Coupe
314—1926 7-Pass. Sedan
314—1926 5-Pass. Sedan
Model 63—5-Pass. Cadillac Coach
OTHER MAKES
1926 Packard Sedan (7-pass.)
Cunningham Town Sedan
1925 Packard Sedan (5 pass.)
1922 Peerless Coupe
1924 Jordan Sedan
1925 (7-Pass) Hudson Sedan
1923 Dodge Sedan
1926 Dodge Truck, ¾-Ton.
1925 Stutz Sedan (7-Pass).
A. C. SWAN CO.
A. C. Heber, Used Car Man.

COAL AND WOOD

FOR SALE—Seasoned hard wood, $9 and $5 per load delivered. O. H. Main Phone 489 no12

FOR SALE—Coal, seasoned wood and kindling, delivered anywhere. R. Shapiro, Willow St. Phone 504 or 1285-4.

FOR SALE—Slabwood in stove lengths $8 a cord, half cord $4.50. Hardwood in stove lengths $10 a cord or $5.50 a half cord. Delivered anywhere in city or Taftville and Baltic. Phone 1099-2. Charles S. Brown, Yantic. Prompt delivery. dec26 tf

FOR SALE—Hard wood and slabs. Will deliver $3, $4 and $6 loads. John R. Lyman. Tel. 2617-W or 2905-W. jan31 tf

FOR SALE—50 acres of cord wood. Box 329 P. O. Willimantic. Conn. W. Kelley. jan31 tf

HARD WOOD FOR SALE
SELECTED HARD WOOD, sawed according to order.
Full measure guaranteed.
HARRY B. FORD
Disco Building Phone 80.

WANTED — Female

WANTED—An accurate and competent stenographer and bookkeeper; must have first class references. Address, stating experience, references and salary desired, Drawer 521, Westerly, R. I. apr28 3t

LADIES—Earn $15-$20 weekly easy at home in spare time; no experience necessary; no selling; materials furnished cut. Garbo Garment Co., Hammond, Ind.

ADDRESS ENVELOPES at home, spare time; experience unnecessary; dignified work; $15-$25 weekly easy; send 2c stamp for particulars. Mazelle, Dept. F189, Gary, Indiana.

WANTED—A business woman or teacher to share a very desirable apartment on Church St. Write Box 50, Bulletin.

WOMEN TEACHERS WANTED to travel during summer vacation; interesting work along school lines; congenial teacher companions; opportunity to earn at least $60 weekly. Give age, education, experience first letter. S. J. Gillilland, 46 W. Oak, Chicago.

WOMEN—Earn $27 week sewing dresses; experience unnecessary; no selling; material cut; instructions furnished; stamped envelope brings particulars. Royal Dress, Jamaica, N. Y.

WOMEN—Make money sewing at home, spare time; experience unnecessary; everything supplied; steady work; 2c stamp brings particulars. Pearl Garment, 543 Broadway, New York.

WOMEN—Earn big money spare time sewing at home; materials supplied; experience unnecessary; 2c stamp brings particulars. Steward Mfg. Co., 114 Mercer St., New York.

WOMEN—Earn extra money sewing spare time; no selling; experience unnecessary; materials supplied; easy work; stamped envelope brings particulars. Priscilla Garment Co., Derby, Conn.

WOMEN—Earn $17 dozen sewing aprons; experience unnecessary; no selling; easy, steady work; materials cut; addressed envelope brings details. Goshen Dress, Goshen, N. Y.

ADDRESS CARDS, clip newspapers, spare time; send self-addressed stamped envelope. Box 14, Fox St. Sta., New York apr27

WANTED—Woman for kitchen work. Bay View House. Tel. 114 Niantic. apr26 3t

WANTED
Girls for Steady Work.
Apply at Office.
Carpenter Mfg. Co.

POULTRY AND PET STOCK

CHICKS—100 $9; Barred Rocks, Reds, English Leghorns, prepaid in brooder boxes; live delivery. Ozark Farms, Westphalia, Mo.

BABY CHICKS—Prices reduced, best local stock; Buckeyes brooders; poultry and pet supplies. Clark's Pet Shop, 50 Shetucket St., Norwich.

FOR SALE—R. I. Red baby chicks. Fred Tourtellotte, 5 West Pearl St. Phone 1658. apr18 tf

HALL'S CHICKS—From New England accredited breeders. Reds, Barred Rocks, White Wyandottes, Leghorns. Weekly hatches. Free circular. Also chicks one to four weeks old. Hall Bros. Phone 645-5, Wallingford, Conn. apr10

WANTED—All kinds of poultry; will call anywhere, highest prices paid. Joseph Horn. Tel. 1501, Willimantic. jan31 tf

CHICKS—From heavy laying free range flock. R. I. Reds and White Leghorns, state tested. Custom hatching. Paul Jansen, Mansfield Center, Conn.

FOR SALE—Music I Instruments

FOR SALE—A fine upright Gilbert piano in mahogany case, price $119. Terms $5 deposit, $1.50 weekly. We guarantee our prices and terms to be lower than any other store in Norwich. Hanover-Curland Co., 24 Franklin St. apr25 tf

FOR SALE—An upright Brunswick phonograph in fine mahogany case. A bargain, $24.50. Hanover-Curland Co., 24 Franklin St. apr25 tf

FOR SALE—W. P. Haines player piano in first class condition. A rare good buy for $225. Two $750 exchange player pianos also in first class shape, your choice $395. Other good used player pianos as low as $115. Easy purchase terms. The Plaut-Cadden Co., Main St., Norwich apr23 tf

FOR SALE—Used pianos at prices to suit all. See our big display of fine makes before you buy. Prices from $25 for a good small piano to $367 for a beautiful, Steinway like new. Terms to suit. The Plaut-Cadden Co., Main St., Norwich. apr23 tf

A Bulletin For Sale Advertisement Will Sell It

ANSWERS TO "WHAT DO YOU KNOW"
(Questions on Page Four)

Answers.
1—James Backus.
2—James Backus.
3—James Backus.
4—James Backus.
5—James Backus.
6—James Backus.
7—The Willimantic Cornet band.
8—Feb. 19, 1853.

WANTED — Male

EARN BIG MONEY making metal toys and novelties. We need a few reliable men in Connecticut to help take care of big demand for toys, 6 & 10c store specialties, ashtrays, auto radiator ornaments, etc. Absolutely no experience necessary and no special place needed. We co-operate in selling goods you make; also buy these from you. Small investment starts you in well paying business as our representative. We furnish complete outfits for making goods. Write at once for free catalog and full information if you want to handle big orders now being placed. Metal Cast Products Co., Dept. C, 1696 Boston road, New York. apr28

OLD ESTABLISHED manufacturing corporation needs live distributor this territory; experience unnecessary; nationally advertised patented article; tremendous demand; inquiries pouring in needing immediate attention; permanent connections. About $1,000 cash necessary finance stock. Wonder Electrical Appliance Corp., Baltimore, Md. apr28

$2,000-$4,000 yearly position, advancement; we grow, guarantee, deliver. Represent Brown Bros. Nurseries, Rochester, N. Y.

WANTED—House man at "The Elms," Baltic. Tel. 69-5.

AGENTS—Free, $16.95 sample outfit, perfumes, toilet and household articles; big profits; exclusive territory; Ford given hustlers. Standard Specialty Co., 9th and Spruce, Philadelphia, Pa.

SALESMEN wanted; represent auto seat cover manufacturer; direct to automobile owners; high quality, low prices; make $125 weekly; elaborate samples free. Marvelo, 2300 Wabansia, Chicago.

COLLECT and keep $6 commission on each sale; two suits or suit and topcoat $27.95; unusual qualities; satisfaction guaranteed; latest patterns; extra large outfit free. LaSalle Gold Seal Clothes, 527 Broadway, New York city.

SALESMEN WANTED—Men of good appearance and personality; special sales work; must be resident at least three years; position pays about $35 a week to start. James Harvey, Box L, Chicago.

REPRESENTATIVES, direct; do you want $2 an hour showing charming Mary Rose frocks; biggest variety; prices beat competition; experience unnecessary; free equipment. Rodasi Co., 746 Rodasi Bldg., Cincinnati, O.

DISTRIBUTOR for 100-store route this county; experience unnecessary; no selling; distribute and collect; should net $70 weekly. Perls Mfg. Co., Florin, Pa.

SALESMAN—To represent million dollar manufacturer; no cash required; big sample outfit free; sell paints, varnishes and roofing with money back guarantee, direct to user on long easy terms; earn $4,000 to $10,000 a year easy; permanent position; exclusive territory. Adams Paint Co., Dept. G8, Cleveland, O.

MAN WANTED to run McNess business in New London county; no experience needed; must have car; can make $7-$10 daily; no lay-offs; no bosses; chance of a lifetime; use our capital to start. Write Furst & Thomas, Dept. C, G. 2, Freeport, Ill.

$12.00 daily selling new linen tablecloth; washes like oilcloth; no laundering; free sample. Jones, 808 No. Clark, Chicago.

AGENTS—$250 month; raincoats, all colors, your choice $2.65; part time pays $2 hour; complete line 60 patterns; newest styles; outfit free. Write Comer Mfg. Co., Dept. WX-27, Dayton, O.

RELIABLE, energetic man wanted at once by well known J. R. Watkins Co. Splendid opening in Norwich to distribute famous Watkins products to steady users; $35 to $75 weekly; no experience necessary. Write The J. R. Watkins Co., 220-16 Johnson Ave., Newark, N. J. Applications also invited from hustlers in Taftville.

WANTED—Granite salesman, for real work. Apply Ray Granite & Marble Works, Moosup, Conn. mar3 st tf

MEN—18 up, $1,700 to $2,700 year; mail carriers, railway postal clerks; steady positions; vacations; sample coaching free; write immediately. Franklin Institute, Dept. 209H, Rochester, N. Y.

WANTED — Truckman who can drive and handle pianos. Steady work for capable, industrious man. Write Box 270, Bulletin.

WANTED—Salesmen. Apply Singer Sewing Machine Co., 48 Main St.

WANTED—Miscellaneous

WANTED—Rowboat. Tel. 523-14, Willimantic Div. apr28

MARRY IF LONELY—For results, try me; best and most successful "Home Maker;" hundreds rich wish marriage soon; strictly confidential; most reliable; years experience; descriptions free. "The Successful Club," Mrs. Nash, Box 556, Oakland, Calif.

WOULD YOU MARRY GIRL 18, $50,000 inherit, $20,000, widow 48, $40,000; photos and descriptions free. Club, Mrs. Warn, 3377 W. 4th St., Los Angeles, Calif.

CATHOLICS wishing to marry, wanting introductions, write C. C. Club, Grand Rapids, Mich.

LOUIS D. WARD—Antiques and second-hand furniture. 4-6 Main St., Breed hall bldg. Tel. 1853. Norwich tuths

WANTED—Vaults and cesspools to clean. H. L. Harris, R. F. D. 1, Box 139. apr30

WANTED—Second-hand antique furniture. Best prices paid. A. Bruckner, 100 Franklin St. Phone 559

CALL 617-2 for upholstering, crating, carpet and linoleum laying. jan23 tf

MIRRORS resilvered and glass for every purpose. Norwich Glass Co., 5 Bath St. Tel. 2463. jan23 tf

WANTED—Highest cash prices paid for second hand furniture, household goods, antiques, store fixtures and tools. Try me before selling. N. Weisinger, 23 Market St. Phone 2152 jan23 tf

AUCTION

HORSE AUCTION

TUES, MAY 1, 1928, at 11 a. m., Rain or Shine, at the EASTERN STATES Exposition Grounds, WEST SPRINGFIELD, MASS.
45—IOWA Farm & Draft HORSES—45
In matched teams and single horses, all colors, sizes, weights and ages. Every horse will be sold to the highest bidder under an iron-clad guarantee; and remember I put them up and sell them. If you are in the market for a horse or a pair this is the place to buy them.
EDWARD P. HAMILTON, Auctioneer.
New England's Leading Horseman
Home Address, 94 Commerce St., New Haven, Conn. Tel. Liberty 3564.

FOR SALE—HORSES

FOR SALE—Four good using horses, weight from 1200 to 1500; right out of work and ready to go back. One set team harnesses in good condition. Price reasonable to quick buyer. Rear Keegan's Market, Church St., Willimantic, Conn. apr27 2t

WHEN YOU WANT to put your business before the public there is no medium better than through the advertising columns of The Bulletin

A Bulletin For Sale Advertisement Will Sell It

LEGAL NOTICES

GEORGE H. YOUNG vs. THE PEOPLE'S STORE, INC.
On April 27, 1928, the Superior Court for New London County, Connecticut, entered a judgment in the above entitled cause adjudging Luther D. Packer to be permanent receiver of The People's Store, Inc., which judgment in part provides that four months from April 30, 1928, be limited for the presentation to said receiver of claims against said estate; that all claims not so presented be thereafter forever barred; and that said receiver give notice to all persons concerned of said limitation. Claims should be presented to the undersigned as receiver at Taftville within the time limited by said order, or otherwise they will be forever barred.
Dated at Norwich, Connecticut, this 27th day of April, 1928.
LUTHER D. PACKER,
Receiver of The People's Store, Inc.

AT A COURT OF PROBATE HELD at Norwich, within and for the District of Norwich, on the 27th day of April, A. D. 1928.
Present, NELSON J. AYLING, Judge.
Estate of George A. Gardner, late of Norwich, in said District, deceased.
Ordered, That the Executrix cite the creditors of said deceased to bring in their claims against said estate within six months from this date, by posting a notice to that effect, together with a copy of this order on the sign-post nearest to the place where said deceased last dwelt, and in the same town, and by publishing the same once in a newspaper having a circulation in said district, and make return to this Court.
NELSON J. AYLING, Judge.
The above and foregoing is a true copy of record.
Attest, HELEN M. DRESCHER, Clerk.

NOTICE
All creditors of said deceased are hereby notified to present their claims against said estate to the undersigned at 219 West Town St., Norwich Town, Conn., within the time limited in the above and foregoing order.
MARY IVA GARDNER,
Executrix.

AT A COURT OF PROBATE HELD at Ledyard, within and for the District of Ledyard, on the 25th day of April, A. D. 1928.
Present, BILLINGS F. S. CRANDALL, Judge.
Estate of Lurie H. Main, late of Ledyard, in said District, deceased.
Ordered, That the Administrator cite the creditors of said deceased to bring in their claims against said estate within six months from this date, by posting a notice to that effect, together with a copy of this order on the sign-post nearest to the place where said deceased last dwelt, and in the same town, and by publishing the same once in The Norwich Bulletin, a newspaper having a circulation in said district, and make return to this Court.
BILLINGS F. S. CRANDALL, Judge.
The above and foregoing is a true copy of record.
Attest, BILLINGS F. S. CRANDALL, Judge.

NOTICE
All creditors of said deceased are hereby notified to present their claims against said estate to the undersigned at Mystic, Conn., within the time limited in the above and foregoing order.
WILLIAM L. MAIN, Administrator.

AT A COURT OF PROBATE HELD at North Stonington, within and for the District of North Stonington, on the 27th day of April, A. D. 1928.
Present, NELSON J. AYLING, Acting Judge.
Estate of Frances M. Hempstead, late of North Stonington, in said District, deceased.
The Administrator exhibited his administration account with said estate to the Court for allowance; it is therefore
Ordered, That the 3rd day of May, A. D. 1928, at 2 o'clock in the afternoon, at the Probate Court Room in the Town of North Stonington, in said District, be, and the same is, appointed for hearing the same, and the said Administrator is directed to give notice thereof by publishing this order once in some newspaper having a circulation in said District, at least three days prior to the date of said hearing, and make return to the Court.
NELSON J. AYLING, Acting Judge.
The above and foregoing is a true copy of record.
Attest, NELSON J. AYLING, Acting Judge.

Business Notices.

AUTOMOBILE ASSESSORIES

Radiators, Bodies and Fenders Made and Repaired
Auto Tops and Curtains made and repaired. New and Used Tires and Tubes for sale. Guaranteed workmanship at reasonable prices.
NORWICH AUTO RADIATOR WORKS
375 MAIN STREET
Telephone 2215.

Pete Des Jardines
AUTO REPAIRING
CORNER FRANKLIN AND WILLOW STREETS
Telephone 646

Overhauling
Repair Work
of All Kinds
AUTOMOBILES, CARRIAGES, WAGONS TRUCKS and CARTS
Mechanical Repairs, Painting, Trimming, Upholstering and Wood Work.
Blacksmithing in All Its Branches.
SCOTT & CLARK CORPORATION
607 to 615 NORTH

A Bulletin For Sale Advertisement Will Sell It

Business Notices.

MUSIC

Improvising — Embellishing
EARLE L. SPARKS
MODERN PIANO INSTRUCTION
24 Fairmount St. Phone 872

EDWARD BRENNAN
TEACHER OF VIOLIN
Tel. 732 317 Main St.

MRS. EDWARD BRENNAN
TEACHER OF PIANO
Studio 317 Main St. Phone 732

HELEN L. PERKINS
TEACHER OF SINGING
Phone 2197 Studio, Alice Bldg.

ERNEST E. BULLARD
Teacher of the Violin
Phone 562
Bliss Place
I Have a Few Outfits to Lend.

PLUMBING

T. F. BURNS
81 Franklin Street Norwich, Conn.

PRINTING

BULLETIN and RECORD job department now at Bulletin Office. Call 35-2

TRUCKING

CALL 1848—For local or long distance moving and trucking. All goods insured in transport. R. Blinderman, 88 Washington St. apr27

C. D. JOSLYN. Phone 1842-3—Teaming auto trucking; boilers and heavy machinery moving a specialty. Vans for local and long distance moving. mar13 tf

CALL 797 FOR
Local and Long Distance Moving
W. F. CONGDON 60 Chestnut St.

Long Distance Moving and Expressing
Zimmerman 17 Boswell Ave Tel 1341

ARTHUR H. LATHROP
Auto trucking — teaming and expressing
Furniture and Piano Moving
Established 1872 Telephone 170

TRANSPORTATION

I, THE UNDERSIGNED, sell steamship tickets to all parts of the world, secure passports; also entrance permits. Furnish affidavit of support to all countries. Joshua Taylor, notary public, Baltic, Conn. Phone No. 69 ring 5. mar31

LUXOR
Phone 400
At Your Service 24 hours a day.
Sellas Building
Franklin Square
Mrs. Theresa B. Shahan, Manager

Agency Established 1869
Steamship Tickets to and from All Parts of the World.
Authorized Agent for All Steamship Lines and Tourist Companies
Sailing Lists, Rate Sheets and Passport Information on application.
James H. Dunn
50 MAIN STREET

New York
Via New London Line
Fare $3.38 From Norwich
Staterooms Ready 7:30 P. M.
Lv. New London, Daily Except Sunday 11:00 P. M.
Due New York, Pier 40 N.R. (Houston St.) 7:00 A. M.
Returning
Lv. New York, Daily Except Sunday, 11:00 P. M
Special Rates for Automobiles
Tickets and Staterooms at Railroad Station
The New England Steamship Co.

NOTICE

On and after April 29 steamers will arrive at and leave from Pier 14, N.R., foot of Fulton St., New York, instead of Pier 40.
Steamer leaving New London April 28, will dock at Pier 14, N.R.
New London Line

REFERENDUM PETITION SIGNATURES ARE FOUND VALID AT NEW LONDON

(Special to The Bulletin)

NEW LONDON, April 27—The referendum petition, requesting that the city council call a special meeting of the voters that approval or disapproval of the budget ordinance calling for the payment of about $18,000 to Tax Collector Hibbard N. Alexander, for services for 18 months can be expressed will go to the council at the next regular meeting of that body. The list of 493 signatures has been examined by City Clerk Julian D. Moran and less than a score of the names were found to be invalid, leaving a sufficient number of correct signatures to make it mandatory that the special election be held.

YOUNG CRIMINALS STOLE BOXES FOR NURSERY COINS

(Special to The Bulletin)

NEW LONDON, April 27—About a dozen boys, who are on the downward path were presented in the juvenile court yesterday afternoon on charges principally of theft and damaging private property. One of the youths was sentenced to the state reform school at Meriden and others were given some sound advice regarding their future conduct. The boy, who was committed to the reformatory, was guilty of going to stores and stealing from the counters Day Nursery boxes containing cash. After a few of the boxes were stolen a watch was maintained and when the boy was observed loitering close to one of the boxes he was watched and seen to take it. His arrest followed. The boxes are distributed about the stores that generous persons may drop coins in them and the money is expended in defraying the expenses of the nursery.

Minnie E. Howe has sold the house and lot, corner of Wightman and Cliff streets to Morris and Sarah Rosenberg.

Mary B. Branigan has sold a house and lot on Blinman street to Cornelius D. Twomey.

The deed transferring title in the property, formerly owned by Paty Schwartz, at Bank and Sparyard streets, to the National Bank of Commerce, was received for record at the office of the city clerk today. The property was sold by Thomas C. Dillon, acting as a committee of the superior court, several weeks ago to satisfy a judgment of foreclosure for $14,000 brought by the bank.

Martin Oskey was in the police court today charged with intoxication and breach of the peace. The case was continued to tomorrow. Oskey went to his home last night at 11 o'clock and was in an ugly mood, quarreled with his wife and his conduct became such that Mrs. Oskey made complaint to the police. Oskey was arrested by Automobile Patrol Officer and Patrolman Frank Philopena.

James Hill, of Springfield, Mass., was presented on a charge of trainriding but he was discharged. Hill was detected stealing a ride on a freight of the New Haven railroad at 1.30 o'clock this morning and was arrested by Special Agent Swanson.

The infant son of Mr. and Mrs. John Crowley, 72 Montauk avenue, died at Lawrence-Memorial hospital yesterday afternoon. The babe was born there the day before.

William G. Avery, 75, died last night at his residence, 95 West street, after a lingering illness. He is survived by a son, Leslie A. Avery. Mr Avery was for many years employed as coachman by Benjamin L. Armstrong.

Of the seven applicants recently given mental and physical examinations to determine their fitness for appointment to the supernumerary force of the New London police department but three will be appointed, for the others failed to pass the examination or were disqualified because of height or age. The successful candidates are George R. Bruhns, Enfield F. Totten and Anthony P. Turello. They will probably be appointed within a few weeks. William G. Lyman, another applicant who passed both the physical and mental examinations, is disqualified because of being slightly over the age limit. Two others to take the examination were disqualified because of not being of the height required by ordinance for appointees, while the other applicant did not pass the mental test. The successful candidates will probably be appointed in time to perform duty during the summer months.

Mr. and Mrs. Einar Thomason, of 23 Willetts avenue, gave their daughter, Maida, a party last evening on her tenth birthday. Twenty guests of the young miss were present and had an evening of games. Prizes were won by Frances Halyburton and Helen Foster. Miss Thomason received a gift from each of her guests.

Ten tables of bridge were in play at a party given last night by the Catholic Women's club at their quarters on State street. High scores were made by Mrs. D. J. Keating, Mrs. William Moran, Mrs. James Neilan, Mrs. F. Noon, Miss Julia Sullivan and Mrs. Joseph A. S. Germain.

Back to Ireland is the slogan of Austin Neary of Jefferson avenue. Mr Neary plans to leave within the next week for a lengthy trip to the land of his birth.

A bridge party was held last night by members of the Crowley club rooms on Jay street. Ten tables were in play. Winners of prizes were Gertrude Keefe and Mrs. Henry S. Carey.

Hiawatha council, Degree of Pocahontas, held a card party last night at which 12 tables of bridge were in play. The winners were: Mrs. Ida O'Leary, Mrs. Nellie Johnson, Mrs. Mary Grace, Thomas Isaacs, Edward Stockford and Edward F. Prevost.

A large audience attended a skit given last night by members of the Women's Foreign Missionary society of the Methodist church at the church. The play was in one act and was entitled "Packing the Missionary Barrel". It was clever and amusing.

Blanche Ferrin and Idelle Bragaw, two Jay street property owners who have been holding out on the offer made by the city of New London for their property, today accepted the offer made by the board of valuation recently organized. Mary E. Moran of 16 Jay street, refused to accept the offer made to her but stated that she would consider the matter.

Patients dismissed at Home Memorial hospital today were: Edgar Stoddard of the Crocker house, Mrs. Burton Greenough, 95 Pequot avenue; Mrs. Wellman Stoddard, Poquonoc Bridge and Arthur Cannon, E. S. Elliston. Mary Schmidt of Canterbrook was dismissed from Lawrence Memorial.

At the annual meeting of the Woman's league of the First Church of Christ, Mrs. J. R. Latham was unanimously elected president. Other officers elected are: First vice president, Mrs. Charles B. Whittlesey; second, Miss Kate Huntley; secretary, Mrs. W. J. Pardy; assistant secretary, Mrs. T. N. Hansen. After the meeting which was held yesterday at the parish house a social hour was enjoyed. A luncheon preceded its opening.

Friends of Miss Rene Palmer of 24 Pleasant street, gave her a shower last night in honor of her coming marriage with Andrew W. Greene of Westerly. Many pieces of fine linen, glass and silver were given her. Refreshments were served by Miss Palmer, assisted by her sister, Mrs. E. Newton Gully of Westerly.

A surprise party was given Mr. and Mrs. Harold Davis of Lewis street, last night as a farewell, as they will leave this city shortly to make their home in Baltimore. The party was held at the home of Mr. and Mrs. Oliver W. H. Pavey of 18 Lewis street. Mrs. Davis was presented a beautiful bed spread. Games and dancing were enjoyed after which refreshments were served.

The new rooms of the Annie Laura club on State street were formally opened last night when 20 members assembled for the April meeting. After a short business session the guests marched into the new dining room where supper was served.

Announcement was made yesterday of the engagement of Miss Vera Lear Grann, daughter of Mr. and Mrs. Esaak Grann of 41 Faire Harbor place to Samuel Copeland of New London.

Miss Grann is a graduate of Connecticut college and studied journalism at Columbia university. Mr. Copeland attended New York university, also accounting in the Walton school. He is now a junior partner of the Hyland Accounting Co., New York. No date has been set for the wedding.

NINETEEN PERMITS GRANTED AT CITY COUNCIL MEETING

(Special to The Bulletin)

NEW LONDON, April 27—The city council held a special meeting this evening at 5 o'clock and granted nineteen applications for permits to erect, repair or alter property, insuring additional work for mechanics and laborers during the coming spring. A contract was awarded the Babcock Printing Press company to supply the city with 100 manhole heads and covers at a cost of about $1,998. The Economy Coal company was awarded a contract to supply the city with a carload of cement at a cost of $603, an allowance being made for bags in good condition that are returned. A two-ton tractor was authorized ordered from the M. B. Tyler company, at a cost of $1,605.

A date was fixed for the first public hearing on the zoning ordinance. It was decided to hold the hearing Monday evening, May 14, at 8 o'clock, in the council chamber.

In the absence of Mayor James A. May, Councilor John F. Murray presided at the session.

SATURDAY EVENING CLOSING FAVORED BY SOME MERCHANTS

(Special to The Bulletin)

NEW LONDON, April 27—At a special meeting of the merchants' division of the New London chamber of commerce, held last night for the purpose of ascertaining whether or not business men of the city were in favor of keeping retail stores open Saturday night, no vote was taken. However, after lengthy discussion on the part of those present, the opinion was that the majority of merchants felt unfavorable towards such a movement. The chief argument used against those who would keep open shop on this night was that the public has so much money to spend and most of it is used for necessities, and that this being the case, articles needed for the week end could be just as readily purchased during the daytime as at night. The general impression gathered from results of the meeting is that some of the stores will keep open Saturday nights, while others will stick to the present plan, closing at 6 p. m.

Incorporation papers for the firm of Hewitt & Gannon, were filed today with City Clerk Julian D. Moran. Authorized capital for the newly born organization is $50,000 with a showing of $21,000 to start business. Incorporators, P. Wheeler Hewitt, Thomas F. Gannon and Christina Drea.

Ellison L. Carroll of Noank married April 19th Miss Mary Sutherland of Pawtucket, R. I., according to an announcement made yesterday by the bride's parents.

At a meeting of the members of the auxiliary of the A. O. H., held last night, it was voted to accept the invitation of the Children of Mary to join them in receiving holy communion at St. Mary's Star of the Sea church Sunday May 6, at 8 p. m. at the meeting those present were pleasantly entertained by songs by Mrs. Kathleen Dillenkoffer and piano selections by John Greenman. Refreshments were served by Mrs. James F. Sullivan. Miss Mary Murphy and Miss Agnes Murphy.

Over 75 persons were in attendance at the dance held last night by the Groton Tennis club in Mercer hall. Music was furnished by the Rainbow Melody boys.

A bicycle was reported tonight as having been stolen when Cullison Casby, 43 Granite street went to police headquarters and reported the theft. The youth stated that he left the wheel on the grounds of Bulkeley high school and while he absented himself a brief time the bicycle was stolen.

Helen Goode, colored, was on Water street tonight and was roaming about the tracks of the New Haven railroad. She was observed and her danger realized by Special Agent James Daly, who took the woman into custody and locked her up. A sailor was arrested on State street tonight by Patrolman Frank Philopena.

Improvement on Bank street, between State and Tilley streets, are progressing rapidly and a part of the force was kept at work tonight. Double tracking has been completed as far as Pearl street, from Tilley street on the west side and will be rushed to completion as rapidly as possible so that the east side can be double tracked.

ANNOUNCEMENTS

Salvation Army Services

Tuesday, Thursday and Saturday a public meeting at 8 o'clock. Monday evening from 7.30 to 9 p. m. Life Saving meeting to which all boys between the ages of 10 to 18 years are invited to attend.

Friday evening from 6.15 to 7.30 p. m. Life Saving Guard meeting to which all girls between the ages of 10 to 18 years are invited to attend.

ANNOUNCEMENTS

Strand Theatre.

Showing Sunday night only at the Strand is "The Savage" a side-splitting comedy mixed with plenty of thrills and a delightful love story. Ben Lyon and May McAvoy have the featured roles and it is rarely that one sees such a brilliant couple so admirably cast. Ben has the part of a writer of animal life for a scientific magazine. A rival magazine is sending its writers to the Marinose Islands with a professor to search for the lost tribe of white savages. Ben is shipped ahead by his boss to play the part of a savage and thus put across a hoax on the professor of the other magazine. We will tell you no more of the plot. The picture is filled with laughs, and there is everything to be desired in it, beautiful women, marvelous settings, and prehistoric animals. Don't miss this. It's great.

"The Girl From Gay Paree" is the story of a girl who goes to New York to be a professional dancer and after many futile attempts to land a job, finds herself broke and hungry. She takes a desperate chance for a good meal and tries to escape without paying. From that moment until she is pressed into service to impersonate a famous French music hall singer and dancer, until the story ends, the fun waxes fast and furious. Lowell Sherman as the villainous man about town gives a flawless portrayal. Barbara Bedford in the title role is captivating and Malcolm McGregor as the journalist and Walter Hiers as the cabaret manager are splendid in their roles. Betty Blythe is a fascinating and wild French actress.

Moving Pictures at Y. M. C. A.

On the coming Sunday at 4 o'clock what is said to be an intensely impressive feature moving picture will be shown. On this occasion the first part of the feature will be shown, and the second part will be shown on the following Sunday. The picture is entitled "The Country Doctor." It is a drama with a real heart throb by Beulah Marie Dix. Amos Rinkel, the old fashioned kindly country doctor is to be made head of the new hospital Ira Harding is giving to the community. At last he will be able to accomplish a long cherished hope and longing. Because of the fact that the old doctor opposes the donor of the hospital in a certain matter, he is not given the position as the head of the institution, but a younger man is appointed, and it nearly breaks the old man's heart, and he packs up and goes to his sister in New York state. On the last night before he leaves however, a blizzard sets in. The son of the donor of the hospital is reported seriously injured up on the hillside farm. The new doctor is afraid to go, and the father of the injured man in desparation turns to the old doctor, who in turn starts out to battle his way to the farm. He reaches the injured man and he is saved, but the old doctor almost loses his life.

General Tire and Rubber Co.

Mike Gannon, test car driver of the General Tire and Rubber Co., and former nationally known athlete, believes the law of averages makes chances for accident in his work occur more frequently than in the case of the average motorist. He accordingly has equipped himself and men with football headgears to be worn at all times while on driving duty in anticipation of the ultimate dive through the windshield. Gannon and his men wear out many new automobiles in their work of testing new type tires for the General factory engineers. A new Ford coupe purchased March 1, this year will be worn out and junked or sold as an old car May 21, after running about 52,000 miles in the 90 day period. Recent similar runs with new type Fords and Chevrolets demonstrated for General engineers that a 30x4.75 tire will go several thousand miles farther on these cars than a 29x or 30x4.50 tire, usually put on at the auto factories; also that tires will go farther carrying even numbers of passengers than they will carrying odd numbers and that tires will give the best mileage on 32 to 35 pounds of air, depending upon the average passenger load.

Palace Theatre

William Haines scores another knockout. The star of "West Point," "Spring Fever," and "Brown of Harvard" enters on a new sport with skill and nonchalance as screamingly funny as it is romantically dramatic.

The sport is polo, heretofore brought to the screen only as atmosphere to establish the aristocratic social condition of the characters in the picture. But in "The Smart Set," which opened at the theatre, polo, its antecedents, environment and education, is the whole picture—and boy, what a wow!

An understanding of the gentle art of clinging to the right side of a horse while pasting a polo ball with a mallet is not even necessary for the enjoyment of the picture. By the time William Haines as Tommy Van

Buren leads the American polo team to victory over the British the audience are on their feet cheering with as much enthusiasm as though they were at the Meadowbrook field on Long Island instead of in a palace of the cinema.

The Haines of "The Smart Set" is a more skilled and artistic comedian than the Haines of "Spring Fever" or "Brown of Harvard." He has acquired a technique of comedy that is instinctively his own while the romantic appeal of his love scenes with Alice Day, who by the way is an ideal heroine, will leave the flappers palpitating with envy.

Haines enters the picture as a typical rich man's son, a lily of the field who toils not but can play polo. By the time the story is ended, he is a man of men, a personage whom any woman would be pleased to have defending her home and hearth.

Next Week at First Baptist Church

All appointments for daylight saving time.

Tuesday 7.30 p. m. weekly meeting of the Boy Scouts in the social room.

Wednesday, 2.30 p. m. sewing meeting of the Church Aid society at the church.

Thursday, 2.30 p. m. a mother's party will be given by the Crusaders in the Social room; 7.45 p. m. week night service of the church. Topic, A Fearless Trust in God.

Friday, 7.30 p. m. Young People's social for all Young People of the church and congregation.

Saturday, 10.15 a. m. to 3.00 p. m. New London County older girls conference in the Community house.

SUNDAY NIGHT ONLY AT THE
Strand Theatre
"THE SAVAGE"
HE—the savage
SHE—the tamer
With
BEN LYON and MAY McAVOY
— Also —
"THE GIRL FROM GAY PAREE"
Filled with the spice of night life and the frothy gayety of the upper crust of society, starring
BARBARA BEDFORD and MALCOLM McGREGOR
— Showing Tonight —
"RIDING FOR LIFE"
A Thrilling Western
With BOB REEVES
— and —
"A CONNECTICUT YANKEE"
Mark Twain's Story. Starring
HARRY C. MYERS
Evening, 7 and 8:45
Adults, 25c—Children, 10c

GRAND OPENING
ROTISSERIE INN
3 Miles West of New London on New Haven Road
Tonight, Apr. 28th
Featuring Those Popular Melodians
Worthy Hills Orchestra
With IRENE RUSSELL, Entertainer
Dancing Wednesday, Thursday and Saturday Nights
Cover charge Saturday and holidays only
For reservation, 'Phone New London, 9708

English Entertainment and DANCE
Given by Immergruen Senior and Junior Lodges, O. D. H. S.
Tonight
Germania Hall, Market St.
Entertainment 8 to 9
Dancing 9 to 12
THUMM'S HILLTOP CASINO ORCHESTRA
All Rights Reserved

Prize Dance Tonight
The Bijou, Jewett City
EMIL SUGAR ORCHESTRA
Of Webster

ANNOUNCEMENTS

Christian Science Services

Wednesday evening meeting 7.45. The reading room, 40 Main street, is open every day except Sundays and legal holidays from 3 to 4.30 p. m.

Next Week at United Congregational

The Philathea class meets on Friday evening with Mrs. Harry Sherman, 23 Harland road. Mrs. Sherman, Miss Jane Dearing and Miss Louise Fitzpatrick as hostesses.

The New London county older girls' conference will be held at the community house on Saturday, from 10.15 a. m. to 3 p. m. The banquet will be at 12.15 p. m. A good program is being arranged with fine speakers and conferences. After three o'clock special recreation is planned for those who wish it.

Next Week at Central Baptist Church

Monday 7.30 p. m. 3-G class will be entertained by Mrs. Frank Lawrence in the Woman's Room; 7.45 Council of Girls' Workers meets at Norwich Town Congregational chapel.

Tuesday 3.00 p. m. Prayer circle of the Woman's league. Leader, Mrs James Young; 3.00 Primary week day school (note that it is meeting an hour earlier this week); 3.00 Annual meeting of the Y. M. C. A. auxiliary at the Y; 7.30 Four Fold Comrades rehearse play.

Wednesday 3.00 p. m. Mrs. Hawkins will act as hostess to Class 32 at their annual meeting and election of officers in the Woman's room; 3.30 Sewing school Mrs Otis, superintendent; 7.30 orchestral rehearsal.

Thursday 3.00-5.00 p. m. Primary department party in the Young People's Dept. room; 3.00 junior week day school game period; 4.00 junior week day school; 7.30 school of missions Mr Pettis meets the men in the Mothers' room for a class on "The Adventure of the Church," Mrs Ashbey meets the women in the assembly hall to study the same book, and Mrs Lucius Brown meets with the class on "Missionary Heroes" in the Woman's room; 8.15 p. m. Covenant meeting. Since this is vacation week the boys and girls will not have a separate covenant meeting but will meet with the adults at 8.15.

Friday 3.00 p. m. "A" Circle meets with Mrs Allyn Brown, 262 Broadway; 3.00 Golden Rule circle takes West Sidecar for meeting at 323 W. Main street with Mrs R. W. Otis and Mrs. C. W. Burton hostesses; 7.00 Twilolali club meets at the church for distribution of May baskets; 7.00 Pioneer club meets in the Intermediate department; 7.30 Woman's League executive committee meeting in the woman's room; 7.45 Mizpah circle meets in mothers' room to tie quilt.

Saturday, 10.15 a. m. All day meeting of the New London County Older Girls' conference at the Community house.

McEnelly's Orchestra

One of the outstanding characteristics of McEnelly's Victor Recording orchestra of Springfield, Mass., which appears in Norwich in the Armory Monday evening, April 30, is its ability to provide tuneful dance music that has the steady rhythm so much desired by dancers and so often lacking by organizations appearing before the dancing public. The steady tempos that add to the pleasure of dancing are things that have been achieved by the McEnelly organization through constant practice, daily association of its members and development of modern syncopated arrangements that combine with tempo both melody and harmony. Team work is another outstanding feature of McEnelly programs. The delicate nuances and phrasing are all present, and the orchestra is composed of a group of individuals that can be classed as star artists. However individual effort is suppressed in favor of a well balanced whole and the result is a collection of numbers and effectiveness of execution that sets the McEnelly organization apart among dance orchestras now appearing before the public.

McEnelly's orchestra enjoys another unique distinction also. It has been before the public for 20 years, plays six nights a week, and in the entire period of its existence has never failed to keep an engagement. Constant association of its members over long periods has resulted in this amazing record and development and among dancers the appearance of the McEnelly unit is always an event of the dancing season.

Breed Theatre

Lois Moran and George O'Brien come to the Breed theatre for a two days' run starting tomorrow evening at 7 o'clock daylight saving time, in Fox Films "Sharp Shooters," a comedy-drama of a French dancing girl and an American gob.

The locale of the story opens in a smoky dive in Morocco, picturesque and drab with its types of people from all over the world. The story closes in the swirling cafe side of New York with a background of the United States navy.

Miss Moran is particularly entrancing in the role of the little French girl who dances in Morocco and who falls desperately in love with the American gob, played by that capable young actor, George O'Brien.

O'Brien is in direct contrast to Miss Moran's naive and sweet personality, as he is a hard-boiled but thoroughly likeable young sailor. O'Brien is the type who believes in the safety of numbers and consequently has a girl in every port.

The thrilling episodes of the story occur when Lois follows George to New York and becomes employed in a dance hall owned by one of the most notorious bootleggers in the city. Lois is heartbroken when she finds that George is spending his time with a girl friend in his home town.

A tremendous climax comes when George cleans out the entire gang at the dance hall on discovery that the liquor king has fallen in love with Lois. A detachment of sailors marches into the hall and in a hand-to-hand battle cleans up the joint with George as the leader, who has finally realized his own seriousness for the French girl.

O'Brien and Miss Moran are supported by a splendid cast including Nancy Carroll, William Demarest, Noah Young, Tom Dugan and Joseph Swickard. J. G. Blystone directed from an original story by Randall H. Faye.

Rotisserie Inn

Extensive alterations have been made at this popular inn on the New Haven road, west of New London. It has a seating capacity now of about 300. For their opening tonight they are featuring the popular Worthy Hills orchestra, with Irene Russell for entertainment. For other particulars see adv.

2 — DAYS — 2
commencing Sunday, at 7 and 8:45 (D. S. T.)
— THE —
BREED
NOTE: Beginning with Tonight's Performance This Theatre Will Operate on Daylight Saving Time
See This Picture—"See the World"—and Other Things! Love and Adventure in the Ports of Call
WILLIAM FOX presents
SHARP SHOOTER
With GEORGE O'BRIEN — LOIS MORAN
A Glamorous Romance of the Mystic East — New York's East Side and the U. S. Navy
MERMAID COMEDY
TOPICS OF THE DAY
CURRENT NEWS
HAIR CARTOON
TODAY — Continuous, 1 to 10:15
"THE GREAT MAIL ROBBERY" — HAWK OF THE HILLS—NEWS—FELIX CARTOON—COMEDY

STATE ARMORY
Norwich, Conn.
MONDAY, APRIL 30
Auspices Battery B.
McEnelly's Victor Recording Orchestra
14—Musicians—14
featuring Happy Stanley, singing comedian.
Concert 8.30 to 9—Dancing to 1
Admission, $1.00

DANCE
Norwich State Armory
Saturday Night, April 28
— Music by —
TOMMY KORNSTEIN and His Jolly Syncopators of Woonsocket, R. I.
Comedians — Singers — Soloists
Irresistible Dance Music
Dancing: 8:30 to 12. Admission 75c
Car to Taftville—All Rights Reserved
It's a Battery B Affair

WILDWOOD PARK
DANCING
Saturday Evenings
This Week Percy Butler's Orchestra of Worcester Will Play

GALA DANCE
DEW DROP CASINO
TONIGHT
Norwich-Westerly Road
FOUR-PIECE ORCHESTRA
Ye Olde Fashioned Quadrilles
Also Modern Dances
Good Prompter
Admission 35c.

DANCE
SATURDAY, APRIL 28, 1928
At The
PULASKI HALL
Music by D'Atri's Orchestra. Dancing 7.30 to 12. Admission 50c

Y. M. C. A., Sunday, 4 p. m.
First Part of the Impressive Picture
THE Country Doctor
PUBLIC INVITED 14 AND OVER

PALACE
SUNDAY — MONDAY — TUESDAY
AT REGULAR PRICES
William Haines in THE SMART SET
Love makes the world go round—and so does a punch in the nose!
Haines meets both experiences—you'll shriek with laughter at his misadventures — in this gorgeous comedy of the smart polo set.
— With —
JACK HOLT
ALICE DAY and
HOBART BOSWORTH
A JACK CONWAY production
Story by Byron Morgan. Scenario by Byron Morgan and Ann Price. Directed by Jack Conway.
If you liked Haines in West Point you won't want to miss him in this one.

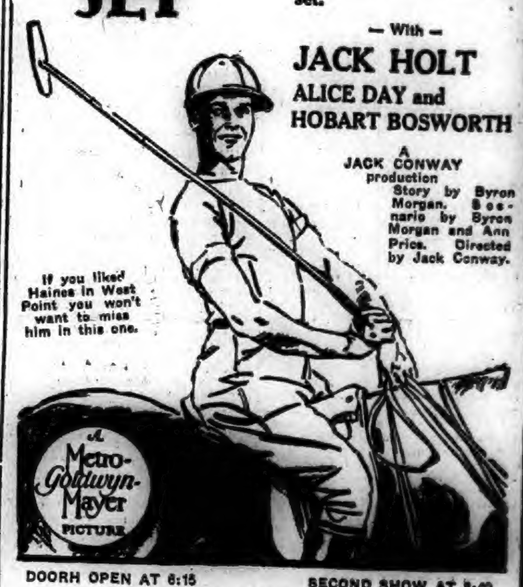

A Metro-Goldwyn-Mayer PICTURE
DOORH OPEN AT 6:15 SECOND SHOW AT 8:40
DAYLIGHT SAVING TIME
TWO TICKET WINDOWS—NO WAITING!
THE PALACE HAS THE SHOWS

PALACE
LAST TIMES TODAY
CONTINUOUS
1:30 to 10:30
— On the Screen —
POLA NEGRI
in THREE SINNERS
A ROWLAND V. LEE PRODUCTION
A Paramount Picture
— On the Stage —
SMALL'S DEBUTANTES
Dashing Darlings
Daintily Dressed
HENRY and FARNSWORTH
"Hokeology"
WHEELER and POTTER
"Once, But Not Twice"
JACK RYAN
"The Smartest Dance Steps"
TYLER and ST. CLAIR
"Xylephone Conversation"

Gem Theatre, Willimantic
SUNDAY — MONDAY — TUESDAY — WEDNESDAY
Matinees, 2:15 Evenings, 6:30-8:45
THE PICTURE ALL WILLIMANTIC IS WAITING FOR
Richard Barthelmess in
"THE PATENT LEATHER KID"
Matinees, 15c-30c. Evenings, 20c-35c-50c

A Bulletin Want Advettisement Will Get It

Business Notices.

TREES AND SHRUBS

Fruit, Ornamental, Trees and Shrubs. MAILEWOOD NURSERY CO. East Great Plain. Tel. 326-2

TREES TO CUT

E. J. CONNELLY—Tree cutter and remover. 65 Boswell Ave. jan28 tf

CLOUDY, SHOWERS TODAY; FAIR TOMORROW

Norwich Bulletin

NORWICH, CONN., SATURDAY, APRIL 28, 1928

FULL ASSOCIATED PRESS DISPATCHES

The Bulletin.

Norwich, Saturday, April 28, 1928

THE WEATHER

Conditions

The disturbance that was over southeastern Alabama Friday morning is moving rapidly northeastward, being central over southeastern Virginia. Pressure is high east and northeast of Bermuda.

The outlook is for mostly fair weather Saturday and Sunday in states east of the Mississippi river, except for rains on Saturday in portions of New England. Temperatures will rise on Sunday quite generally in the Washington forecast district.

Storm warnings are displayed on the Atlantic coast from Cape Hatteras to Eastport.

Winds

North of Sandy Hook: Northeast gales shifting to strong northwest; west over north portion; strong west and northwest and gales over south portion; overcast preceded by rain Saturday.

Sandy Hook to Hatteras: Strong northwest reaching gale force at times; partly overcast Saturday.

Forecast

For Southern New England: Cloudy, preceded by rain in early morning Saturday; Sunday fair, warmer.

Observations

The Bulletin's observations show the following changes in temperature and barometric changes Friday:

	Ther.	Bar.
7 a. m.	36	30.20
12 m.	56	30.20
6 p. m.	43	30.20

Highest 56, lowest 36.

Comparisons

Predictions for Friday: Increasing cloudiness, followed by showers.

Friday's weather: Increasing cloudiness, southwest wind, some warmer, rain in evening.

SUN, MOON AND TIDES
(Standard Time)

Day	Sun Rises	Sun Sets	High Water	Moon Rises
	a. m.	p. m.	a. m.	a. m.
23	4.57	6.36	12.34	11.10
24	4.55	6.37	0.52	morn.
25	4.54	6.38	1.52	0.15
26	4.53	6.39	2.56	1.07
27	4.51	6.41	4.06	1.50
28	4.50	6.42	5.15	2.25
29	4.48	6.43	6.16	2.53

Six hours after high water it is low water, which is followed by flood tide.

GREENEVILLE

Miss Eva Whitkin, a student at the Willimantic state training school, is spending her week end recess at the home of her parents, Mr. and Mrs. Harry Whitkin on Central avenue.

Joseph Keroack of New London is spending a few days with relatives on Second street.

Robert (Bobby) Connors of Bridgeport was calling on his many friends in Greeneville Thursday. Mr. Connors, for a number of years, was a popular newsdealer here.

In St. Mary's parochial school the fourth grade held a spelling contest Friday morning with the following children winning the honor of being perfect in spelling: Susan Lyons, Alice Roberts, Geraldine Sullivan Florence Hill, Catherine Sullivan, Mary Piccolo, Emeline Belliveau, Margaret Grady, Henry Keroack, Edward Pratt and Joseph Cummings.

The N. M. Sewing circle met at the home of Mrs. Harry Richmond of Boswell avenue Friday evening with a large attendance. After sewing a social hour was enjoyed with singing and dancing. Refreshments were were served by the hostess assisted by Mrs. Alvin Barrows. The circle will be entertained next Friday evening at the home of Mrs. Thomas Harrington of Central avenue.

Miss Charlotte Geer, a student at the Willimantic state normal training school, is spending the week end recess at the home of her parents, Mr. and Mrs. Louis Geer of Prospect street.

Mr. and Mrs. Patrick Sullivan and daughter, Jennie and son, Frank have returned to their home on Fifth street after being visitors in Bridgeport recently.

Miss Leoretta Higgins, a student at the Willimantic state normal training school, is spending a few days at the home of her parents, Mr. and Mrs. Michael Higgins of North Main street.

Rollins Langevin and James Gay have returned to their homes after spending a few days in Utica, N. Y.

Mrs. Michael Shay has returned to her home, 495 North Main street, after spending a few days at the home of her sister, Miss Mary Shea at Jewett City.

Louis Geer has returned to his home on Fourth street after spending a few days with relatives at Moodus.

The services or masses at St. Mary's Memorial church will be held on standard time Sunday at the same hours as in the past. Daylight saving time will go into effect next week as far as the church is concerned.

The school children will enjoy another week's vacation for the schools are closing all next week on account of the eight week plan in which the children receive a week's vacation out of every eight weeks of school.

Miss Helen Delaney, a student at the Willimantic state normal training school, is spending her recess at the home of her parents, Mr. and Mrs. James Delaney of Fifth street.

Miss Elizabeth Mallon, a student at the Baltic academy, is spending her weekend recess at the home of her parents, Mr. and Mrs. William Mallon on Convent avenue.

Miss Vera Johnstone, a student at the Baltic academy, is spending the week end at the home of her parents, Mr. and Mrs. James Johnstone on Prospect street.

Rev. Harry P. Brothwell of North Main street is spending the week end visiting relatives in New Rochelle and Yorktown Heights. Mrs. Brothwell and daughters, Mabel and Mae, who have been spending two weeks there, will return with Mr. Brothwell Monday.

Mrs. Wilfred LaFreniere of Central avenue entertained a number of her friends one evening recently. During the evening whist was played and the prize was taken by Mrs. George Mills. Miss Mae Riley was awarded the consolation prize. At the close of the evening refreshments of sandwiches, fruit salad, cake and coffee were served by the hostess assisted by Mrs. Fred Laycock. Those present were Mrs. Archie Furbush, Mrs. Chas. Oldham, Mrs. David Campbell, Mrs. George Mills, Mrs. Frank Hargraves, Mrs. Andrew White, Mrs. Fred Laycock, Mrs. Neil Bresnahan and Miss Mae Riley.

The Woman's Mission circle of the Third Baptist church met in the chapel Thursday afternoon with a large number of members present. The president, Mrs. Herbert I. Peckham, was in charge and after the devotional exercises a "quiz" from March missions was held. The election of officers resulted in the same officers being held over, namely: President, Mrs. Herbert I. Peckham; vice president, Mrs. Irving Larkin; secretary and treasurer, Mrs. James Spicer; programme committee, Mrs. George Howard, Mrs. Herbert I. Peckham. The secretary and treasurer gave a very encouraging report of the year's work and reported about $175 raised. This money has been given to the church to apply on its quota, and the ladies have also sent barrels of clothing, boxes of toys, and done white cross work for several mission stations. On May 23 the circle is planning to entertain the annual May meeting of the Women's mission circles of New London association.

Capt. and Mrs. James P. Clark and daughter, Grace, of Niantic, were recent visitors at the home of Mr. and Mrs. George A. Howard.

Mrs. William H. Sweet of Central avenue is visiting her sister, Mrs. Albert Avery of Montville, over the week end.

The Community workers met at the home of Mrs. John McNeely of Boswell avenue Wednesday evening to give a farewell party to one of their members, Mrs. Richard Stephenson, who is leaving next week to make her future home in New Jersey. During the evening a social time was held and a number of games were played. After a very enjoyable time the women were invited to the dining room, which was very prettily decorated for the occasion. A centerpiece of maidenhair ferns and pink roses, with streamers of pink crepe paper, adorned the table and each woman received a rose bud pencil as a favor. Refreshments of ice cream, angel, sponge and feather cake, nuts and punch were served by the hos ess assisted by Mrs. Frank Quinley and Miss Lucy Gray MacDougall. The workers presented Mrs. Stephenson a beautiful rose and white foot quilt as a token of their esteme. The members are vry sorry to lose her as she was one of their efficient members.

SAYS PORTO RICO GREAT FIELD FOR CONGREGATIONALIST HOME MISSIONS

Members of the United Congregational church heard two interesting speakers from missionary fields to which the church is giving definite support at a missionary supper meeting held at 6:30 Friday evening at the Community house with an attendance of 175. Those to speak were Rev. Dr. George Cady, executive secretary of the American Missionary association, one of the Congregational home boards, who has just returned from Porto Rico, and Miss Ella Hoxie, a social missionary from Sholapur, India, where she has been at work for nine years.

Charitable circle of King's Daughters served a chicken pattie supper, after which the pastor, Rev. Alexander H. Abbott, introduced Dr. Cady as the first speaker.

From what he had seen in an inspection tour made last month with eight others, Dr. Cady declared that the worst living conditions prevailing anywhere in the United States are in Porto Rico.

Dr. Cady upheld his unqualified statement about Porto Rico on the basis of intimate knowledge of the living conditions of Negroes in the south, of southern mountaineers, of Mexicans along the southwest border, and of Indians and Orientals in the west. The work of the American Missionary association is among these "under-privileged" groups.

"The religious destitution in Porto Rico," he said, "is equal to the appalling living conditions. Three-fourths of the people are not affiliated with any church. The background of the whole situation is the crushing poverty from which the ordinary man cannot escape. The average laborer earns from 65 cents to a dollar a day. He is the sole support of his family, which is usually large.

"The island is densely populated, with 375 persons, it is estimated, to the square mile. Most of the arable land is held in large plantations. The plantation workers are not allowed to have either a garden or a cow. The main articles of diet are bananas and codfish from Newfoundland. Mothers, babies and children suffer greatly from the fact that cow's milk is unobtainable for most of the people.

"The houses are mostly one-room huts. If they have partitions, these are often so flimsy as to be almost fictitious. Such homes breed immorality. Syphilis, tuberculosis and hookworm, the last being easily preventable if the people could afford shoes, are wide-spread.

"In the city of Ponce we saw streets where there was no sanitation and no water system. Offal and filth were thrown into the gutter to rot. The streets swarmed with children who were not in school because the schools can only accommodate half the school population.

"The real Porto Rico is not seen by the conventional tourists. They see just the military road, the clubs and casinos and learn nothing about the conditions amid which live most of more than a million people.

"The Congregational missions are in the eastern part of the island where by agreement with other denominations at work in Porto Rico we have exclusive responsibility for ministering to 175,000 people. At Humacao we have a hospital with two resident physicians, Dr. James Watson and Dr. Harriet I. Skemp. Patients often come ten or more miles for treatment at the clinics. Some are brought in hammocks borne on the shoulders of men. Frequently clinics are held at distant chapels in the mountains.

"At Santurce we have a girls' boarding school, the Blanche Kellogg Institute. This school seeks to do more than provide shelter and a textbook education. The faculty try to maintain an environment of ideal home-life which will leave a lasting impression upon the characters of the students.

"In addition to our work in the eastern part of the island we co-operate in the Union Evangelical Theological seminary and the Union Evangelical Publishing society. These two institutions are the strongest in their respective lines in all Latin America.

"An increase of $30,000 in the annual missionary appropriations, toward the current expenses of the Porto Rico Congregational churches, chapels, hospital and institute and for participation in the union work, is being recommended by Dr. Cady. Last year the association reported expending $105,000, of which $60,000 was for a special building needs and $45,000 for regular current expenses."

Work Done in India

Miss Hoxie concluded the evening's programme with an impressive recital of her work with outcast classes at Sholapur, India, which is in the Bombay presidency, and in a densely populated section where the common people are miserably poor and destitute.

The meeting closed with prayer by Rev. Mr. Abbott.

PUBLIC HEALTH NURSES STRESSED TOXIN ANTI-TOXIN

In the month of April in Norwich there were 1415 calls made by the public health nurses, 122 new patients, and 1247 patients under care at the end of the month.

According to statistics, children who are too young to go to school need protection against diphtheria more than school children. Therefore the public health nurses have been stressing the need of toxin anti-toxin. An opportunity has been given the pre-school children of Yantic to be immunized against this dread disease. The toxin anti-toxin has been given by Dr. Harrison Gray, town health officer. Twenty families took advantage of this opportunity to have their children immunized. If every child between the ages of six months and five years were immunized diphtheria would soon be practically wiped out.

Central Baptist Sunday Time

By vote of the Central Baptist church on Thursday evening, the morning worship service on Sunday will be at 10:30 standard time, and a postal is being mailed to the members requesting them to leave their clocks and watches on standard time until afternoon. The Sunday school will also be on standard time, and so will the boys' and girls' chorus. Beginning with the B. Y. P. U. in the evening the services will be on daylight saving time. Owing to the fact that the community mass meeting in the United Congregational church will be at eight o'clock daylight saving time, the B. Y. P. U. will meet at seven o'clock daylight saving time. The morning theme will be "Easter and the Life Everlasting." The junior church will enjoy a story by Miss Genevieve Eno and another by Miss Dorothy Gildersleeve. In the evening the Central church will join the other Protestant denominations in attending the community mass meeting in the United Congregational church where Dr. Albert Levitt of New York city will speak on "Governor Ritchie and Prohibition."

Black still leads in millinery, with navy blue and all shades of beige following. Summer colors are green, yellow and natural straw shades with some form of ribbon trimming.

30 SUDDEN DEATHS IN NORWICH IN QUARTER

There were 30 deaths of a sudden, violent, or accidental nature in Norwich in the first three months of the years according to the report which Medical Examiner C. C. Gildersleeve has made to Coroner J. J. Desmond.

The month of January included the unusual occurrence of the death of an entire family of seven persons, when Herbert Whittaker in an automobile containing his wife and five children plunged off Preston bridge and all were drowned in the Shetucket river. The body of one of the children has never been found.

There were two automobile accident fatalities in the quarter and one case of suicide.

The following is the coroner's report for January, February and March:

Jan. 6—Charles E. Chandler, 78, endocarditis.

Jan. 12—Elizabeth Webb, 80, acute cardiac dilation.

Jan. 15—Gustav Erickson, 52, myocarditis, acute indigestion.

Jan. 23—Herbert Whittaker, 35, drowned.

Jan. 23—Amelia L. Whittaker, 35, drowned.

Jan. 23—Dorothy Whittaker, 7, drowned.

Jan. 23—Lucille Whittaker, 5, drowned.

Jan. 23—Elaine Whittaker, 4 months, drowned.

Jan. 26—Mathias Paradis, 76, diabetes, cerebral hemorrhage.

Jan. 29—Louis J. Lynch, 57, myocarditis.

Feb. 6—Ernest L. Johnson, 35, Montville, fracture of skull, automobile accident.

Feb. 7—James McLaughlin, 38, Bridgeport, drowned about Jan. 1, 1928, body found Feb. 7.

Feb. 12—Baby Kuracoproulos, premature birth.

Feb. 21—Harriet L. Staubley, 55, cerebral hemorrhage.

Feb. 25—Mike Czarnecki, 48, myocarditis.

Feb. 25—James Fudge, 55, Colchester, suffocation and exposure.

Feb. 27—Herbert Brown, 50, endocarditis.

March 3—Charles O. Bennett, 47, gunshot wound of head, suicidal.

March 4—Catherine Farrell, 68, Taftville, myocarditis.

March 5—Herbert Whitaker, 3, drowned Jan. 23, body found March 5.

March 5—John F. Nevens, 3, scarlet fever.

March 7—Beatrice Chaprit, 70, Taftville, carcinoma of stomach.

March 8—Charles S. Holbrook, 76, chronic endocarditis.

March 8—Joseph Dash, 43, phthisis pulmonalis.

March 10—Theresa Scott, 2, diphtheria.

March 13—Baby Yazondk, premature birth.

March 19—Rosanna F. Barnes, 76, chronic endocarditis.

March 25—Ruth Holland, 8 months, Taftville, atelectasis.

March 26—William Hill, 11, Plainfield, acute leptomeningitis.

March 29—Lloyd Hall, 28, fracture of skull, automobile accident.

DIVORCES GRANTED TO THREE PETITIONING WIVES

Three uncontested divorces were granted by Judge John Richards Booth at Friday's short calendar session of the superior court in New London.

Jeanette Manges, of Lebanon, was granted a divorce on the grounds of desertion from Frederick P. Manges. She was also given the custody of a minor child. The couple was married in 1918 and desertion was alleged since 1924.

On the grounds of intolerable cruelty, Cecella N. Nezuch, of Norwich, was given a divorce from Leonard L. Nezuch.

After testifying that her husband had beaten her at times and otherwise abused her, Sophie Feinstein, of Norwich, was given a divorce from Paul Feinstein on the grounds of intolerable cruelty.

Had Pomfret Ancestor

Miss Harriet Frances White, who died recently at her home in Tappan street, Brookline, was the daughter of the late Isaac Davis White and Elizabeth Hall Grosvenor. She was descended from John White, who settled in Brookline previous to 1650 and also of John Grosvenor of Roxbury, whose family settled Pomfret, Conn.

Miss White was born in Roxbury in 1844 and moved to Brookline, after living ten years in Enfield, Conn., in 1865.

GAVE MUSICAL PLAY HOSPITAL ENTERTAINMENT

A very pleasing entertainment was given in the theatre at the Norwich state hospital on Thursday evening by the Girls League of Trinity Methodist Episcopal church, under the leadership of Mrs. Walter M. Buckingham. The play which was called "Penny Buns and Roses" a musical fantasy contained some very pretty songs and dances which were ably executed by the following cast:

The little old wife, Isabel Rodier; the little old husband, Harriet Newbury; the gay gallant, Fay Hill; the baker, Lois Leffingwell; a good little boy, Perle Roberts; bakers, Grace Murphy, Polly James, Ruth Purvis, Edna Judson, Rosaline Cooke, Florence Murphy, Ebba Pierson and Fay Hill.

Damsels, Marie Pierson, Edith and Evelyn Wheeler, Ida Sautter, Gladys Newbury, Anna Rodier, Henrietta F Frink and Mary Phillips.

This evening of pleasure was provided for the veterans and other inmates of the hospital by the Welfare Workers of the American Legion, Mrs John B. Oat, chairman.

OIL HEATER CAUSES FIRE IN BATHROOM

An oil heater left in a closed bath room Thursday night to heat the room made a call for the fire department at 7:40 Thursday evening to No. 1 Kinney avenue, the house owned and occupied by Mr. and Mrs. David Blum and family.

The oil heater had blazed up and thoroughly blackened the white enameled bathroom with soot, besides scorching the paint around the window. When Mrs. Blum opened the bath room door and saw the blackened room she grabbed the oil heater, carried it down into the street and a telephone call for the fire department was put in Engine No. 6, Squad A, the chief and the deputy chief responded to the call.

Deputy Chief Taft called attention Thursday night to the dangerous practice of lighting an oil heater and leaving it in a closed room. The flame of the heater, he said, exhausts the oxygen in the room, flares up and down, smokes and forms gases, with the possibility of an explosion. It is running too much of a risk to leave an oil heater burning in a closed room unless some one is watching it.

LEBANON LANDMARK BURNS WITH LOSS OF $5,000

The Myron Abel place, an old landmark, lying just over the Colchester town line in Lebanon, was totally destroyed by fire Thursday, with a loss of approximately $5,000. The house and furniture, two barns and several small sheds were consumed in the fire, which started in the barn.

The property is owned by Morris Markus, of Colchester, and is used as a summer tourists' camp in the summer and during the winter months is not occupied. It is thought that tramps, who had taken up a residence in the barn, had caused the fire.

At Dr. Walsh's Funeral

The funeral of Dr. Thomas P. Walsh, of Middletown, Tuesday morning was attended by Rt. Rev. Msgr. M. H. May, of Norwich, also by Rev. Edmund A. Cotter, of Stonington. Father Cotter also assisted at the committal services. In the great congregation crowding St. John's church were Mayor Frederick J. Bielefield, of Middletown, and Rt. Rev. E. Campion Acheson, bishop coadjutor of the Episcopal diocese of Connecticut.

Soot Burning in Chimney

Soot burning in the base of the chimney in the house at 35 Penobscot street was responsible for a call fo the fire department Friday evening at 6:17. There was no damage, Squad A responded to the call. The house is occupied by Jesse F. Pharan and is owned by Mrs. Fred Chabonneau.

A NEW POLISH CURATE ASSIGNED TO UNCASVILLE

Rt. Rev. Bishop Nilan has assigned Rev. John J. Bafala, a native of Meriden and recently ordained, to St John's Catholic church, Uncasville, as permanent assistant to the pastor, Rev. James A. O'Meara. Rev. Father Balafa speaks English and Polish fluently, besides knowing several other languages. He reported for duty Friday and was warmly welcomed. This is his first appointment.

In the parish, the week of the men's mission is being completed by Rev. Father Camillus, from Baltimore and Rev. Father Luke from West Springfield, both of the Passionist Order The mission will close Sunday evening, with public services at 7.30.

At 4 o'clock, Sunday afternoon, one of the missionary fathers will bless the babies of the parish.

It is Father O'Meara's plan to have a week's mission beginning May 6th especially for the French-speaking members of the parish, the preacher to be Rev. Simon Joseph, O. F. M., from the Franciscan monastery, Montreal. All the sermons will be in French.

GIRLS COLLEGE GLEE CLUB GAVE RADIO PROGRAMME

(Special to The Bulletin.)

NEW LONDON, April 27—The Connecticut College Glee club, twenty-six in number, accompanied by Prof. Frederick S. Weld, director of the Glee club and Associate Professor of Music at the college traveled by bus to Hartford this afternoon, had dinner at the Bond hotel, and gave a half hour's program over the radio from station WTIC. This is the third one of a series of eleven weekly programs from this station under the general title, "Connecticut College on the Air," furnished by members of the faculty and the students.

PROTESTANT CHURCHES GO ON DAYLIGHT SAVING

Practically all the Protestant churches of the city will hold their services on daylight time on Sunday, but there are three exceptions.

Christ Episcopal church services will be on standard time, while the Central Baptist and the First Baptist will hold morning services on standard time, but evening services on daylight saving time.

STANDARD TIME SUNDAY AT ST. PATRICK'S CHURCH

As is the custom, there will be no change Sunday in the time of services at St. Patrick's church. The rector, Rt. Rev. Mgr. M. H. May always considers that it is easier for the people not to make the change till the following day. On Monday all masses, the school and all parish activities will start on daylight saving time.

The large, full-size biscuits

SHREDDED WHEAT

12 ounces full-size biscuits

100 per cent whole wheat - thoroughly baked - every shred crisp and tasty - a refreshing relief from the heavy foods of Winter - with milk or cream.

TRISCUIT, the crisp, tasty cracker
Made by The Shredded Wheat Company

TAFTVILLE

The Taftville post, No. 104, American Legion, entertained the auxiliary Thursday evening at their rooms on Dion street. Fifteen tables of whist were played with Miss Louise Krauss winning the first ladies prize and Mrs Martin E. Mullen the consolation. The first gentlemen's prize went to Connie Pepin and the consolation to Gustave Greenwood. After the cards refreshments of cake, ice cream and coffee were served by the committee. Dancing was enjoyed until midnight.

The committee in charge was Legionnaires Kelly, Benac, Frohmader and Hermann.

Mr. and Mrs. Leo Raymond and family of North Fourth avenue have left for Canada, where they have been called by the illness of Mr. Raymond's sister.

Alfred Bertrand has resigned his position with the local mill.

Scoutmaster Victor H. Davis was in charge of the weekly meeting of the members of Troop 3, Boy Scouts which was held Friday evening in the recreation rooms in the basement of the Taftville Congregational church.

Lewis A. Aberg of North A street and Mahlon E. Wood of North Third avenue are the guests of Wilfred Linderson at his summer place, Pine Tree Cottage at North Stonington.

Sixteen babies were examined by Dr. George Thompson, the attending physician at the Rocknook Well Childs conference held Friday afternoon at the Red Cross rooms in the Ponemah building under the auspices of the United Workers of Norwich.

Mr. and Mrs. William Holland and family have vacated their house in the Mueller block on Merchants avenue.

Alfred Linderson of North Third avenue has been a visitor this week in Providence, R. I.

Robert E. Cooper and Harry A. Green of the Ponemah house have been recent visitors in Woonsocket, R. I.

The members of the Thimble club are to hold their next meeting with Mrs. Earle M. Wood of North Third avenue.

Mr. and Mrs. John King are moving from Woonsocket and have taken a house on Norwich avenue.

A large tree that stood in the grounds of the Wequonnoc school has been removed.

Dress Pleatings

OF ALL KINDS

First Class Work Done at Moderate Prices

Also All Styles of Buttons Made to Your Order

MARSHALL'S

120 Main Street, Norwich
(Over Kies' Shoe Store)

TODAY — ANOTHER BIG DAY!

OUR 3RD ANNUAL SPECIAL TRADE IN SALE

Open Evenings — Extra Help Prompt Service for everyone

Bargains in good Used Tires

WE WANT every car owner in the city and vicinity to know what it means to run on Generals—how little it costs to enjoy top quality mileage ANY-TIME and particularly now with the special opportunity this Trade-in Sale offers for getting started.

All Next Week

Every Make — Every Size—regardless of age or condition—taken in on new Dual Tread Proper Size Generals.

Even if your car is practically new, your tires as new as the car, there's a special reason for trading in for Generals now and a profitable deal waiting for you.

Come Early — Bring Along Your Car

The GENERAL TIRE

--goes a long way to make friends

NORWICH'S LEADING TIRE STORE

"Dick" Quinn's Tire Service

127 Franklin Street. Phone 177

Open a Charge Account
This convenience is offered gladly to anyone having accounts at the leading stores.

Weekly Payments, Too
Our famous G-T-A-C Payment Plan eliminates exorbitant interest and extra charges.

To the Citizens of The City of Norwich

The week of April 30 to May 5, both inclusive, is designated as Clean Up Week in the City of Norwich. This action is taken to improve conditions within the City of Norwich. Residents are urged to clean up the lawns, back yards, and indeed all premises to them belonging, and the streets, highways and sidewalks adjoining their properties. Such universal action will result in lessening fire hazards, improve health conditions, and further beautify our already attractive municipality. It will also have a tendency to improve conditions here throughout the year. It will, by example and practice, cultivate habits of cleanliness and orderliness among the youth.

The hearty cooperation of all is asked for, and will be appreciated. Please phone 1565, Street Commissioner, and trucks will remove rubbish.

Dated at Norwich, Conn., this 24th day of April, A. D. 192

MILO R. WATERS,
Mayor of the City of Norwich.

POETRY

Another Freshman

I wondered once if they were toy or talisman, these three—
A tiny Teddy Bear six inches tall, bought
In a city wide awake and keen
In erstwhile drowsy Dixie;
A dog of China, squat and square, selected with the utmost care
From an Eastern shop in Malay city fair;
A bulldog gray of celluloid who used to own a kennel green and small
And smartly vaulted through its door when "Rex!"
In vibrant tone you'd call.
In San Francisco's busy mart, a blue-eyed boy
With gentle heart, ventured abroad and bought this toy.

Each night before he went to bed he gravely laid them down to sleep,
And raised them up at morn.

But college boys must leave such things behind.
So when he left us, with his hasty kiss he said,
"Remember Toto, Rex and Ted, that each night they be put to bed."

How lovingly we did this every night and raised them up at morn.

Home for vacation, enthusiastic, greatly changed,
He talked of trig and frats and games, pledges, sororities and lab.
Yet nightly ere he went to sleep
With loving, gentle hands,
This Freshman fine laid softly down atop his chiffonier—
Toto and Rex and Teddy Bear, his little friends, still dear.

Oh, mother heart, you need not fear.
Not talismans, but toys, are here.

—Harriette L. Butler, in Christian Science Monitor.

Sleeping Beauty

Within the orchard of a mind
Beauty lay sleeping.
And now and then a little wind
Ruffled the leaves, that her bright hair
Might please the sun, peering to see
Who slumbered there
Thus quietly:

And Beauty slept from hour to hour,
Her thin dreams keeping
Time to the movement of a flower,
Opening and closing, while the day
Dawned and climbed up the golden height,
And made his way
Even to night.

And when the eglantine was cool,
And dews were weeping,
One scaled the rusting garden-wall,
And startled Beauty, waking, turned
To see how Sirius-bright he came—
And the mind burned
In silver flame.

—Viola Gerard in the London Spectator.

HUMOR OF THE DAY

"Madge isn't nearly as big a flirt as she used to be."

"Has he reformed or reduced?" —Boston Transcript.

Pick: "Is Bill a popular boy?"
Wick: "Popular? Why, when he left town 30 girls went back into circulation." —Pennsylvania Punch Bowl.

Cheerful Visitor: Can you tell me the name of Noah's wife?
Small Boy (brightly)—Joan of Arc. —Answers, London.

"I'd hate to live in a town like this."
"So would I, Mister."
"Oh, then you're not a native?"
"Not so's you can notice it. I live two miles west of here!"—Life.

Father: So you borrowed the car last night to take the boys for a spin, eh?
Son: Er—well——
Father: It's all right—only one of them left his powderpuff under the seat.—Gaiety.

"Where is Times Square?" asked the stranger in New York city.
"I'm standing on it," replied the traffic officer.

"No wonder I couldn't seem to find it," came from the disturbed stranger. —Christian Science Monitor.

The angry grocer ran swiftly round the corner and seized his fair customer by her arm.
"Do you know, madam," he blurted, "that your dog has eaten a pound of my best fresh country butter? I saw him do it a second ago!"
The fair customer relieved the grocer of her arm and regarded him coldly.
"I did not know it," she replied icily, "but if you are quite sure it was your best butter, that it is quite fresh, and that it really did come from the country, I don't think there is much reason to suppose it will do him any harm."—Vancouver Province.

KALEIDOSCOPE

Iceland's exports last year were almost entirely fish and food.

Blood in a human being's body makes up between 5 and 7 per cent. of its weight.

Schools of herring from five to twenty miles square have been seen in waters about Nova Scotia.

The first complete trainload of oranges ever shipped direct to Paris from Spain recently arrived after a run of about seventy-two hours from Madrid, or half the time required by water or package rail express. The thirty-five cars were laden with 5,300,000 pounds of oranges.

Thirty-two years ago David Thaw left Austria to go to Canada. Later his brother Louis went to America and the two brothers lost track of each other. On a recent trip to New York David found a Louis Thaw listed in the telephone directory and called the number. It was his brother, lost to him for thirty-two years.

Because ale, an alcoholic beverage and not a soft drink, was served to patrons of a Buffalo (N. Y.) night club, a charge of selling soft drinks without a license lodged against the proprietor was dismissed in court. The court sustained the contention of the defense attorney that the stuff sold in the place was not a soft drink and that the evidence did not sustain the charge.

A Swedish civil engineer has discovered that excess sulphite lye and lumber refuse left by the manufacture of chemical pulp can be combined to form a fuel which is said to burn more easily than coal, give no smoke and leave no slag residue. The lye, distilled by a new process, is absorbed by the waste lumber, sawdust, or wood shavings. When dry the mixture is shaped into briquettes or left in powder form for industrial use.

A new and practical use has been found for the umbrella. A young man accompanied by two girls, was observed walking along a Philadelphia street holding an umbrella at right angles to the sidewalk, pointed toward the curb. It had stopped raining, but there were still large puddles in the street. When automobiles dashed by they splashed muddy water five or six feet upon the sidewalk, which the young man bravely fended with the umbrella.

An auto, driven by Frederick G. Bull, Yale academic sophomore, struck and killed Mrs. Minnie Morton, 55, in Hampden, while the woman was in the act of boarding a trolley.

Norwich Bulletin

VOL. LXIX—No. 103 | POPULATION 30,689 | NORWICH, CONN., MONDAY, APRIL 30, 1928. | TEN PAGES—70 COLUMNS | PRICE TWO CENTS

POLITICAL INTEREST NOW CENTERED ON PRIMARIES

California, Indiana, Oregon and West Virginia Will Have Sharp Contests For Presidential Preferences—Smith, Reed and Walsh Will Have a Contest in California—In West Virginia the Tussle Will Be Between Smith and Reed—In Indiana Hoover is to Attempt to Wrest the Delegation From Watson—Of the 806 Republican Delegates Chosen to Date Hoover's Managers Are Claiming 367—Smith's Manager Claims 468 of the 644 Democratic Delegates Actually Selected.

WASHINGTON, April 29—(AP)—With West Virginia added to the list of states where pitched battle are being waged for delegates to the national conventions, presidential candidates and their managers have eyes trained on the approaching primaries there as well as those in California, Oregon and Indiana.

Smith, Reed and Walsh are making bids for the democratic delegation from California where the primaries will be held Tuesday. They are lined up against each other also in Oregon where the voting comes May 18. In both these states Hoover has no opposition in the republican primaries.

In West Virginia, the tussle, so far as democrats are concerned, will be between Smith and Reed, with the show-down at the polls scheduled for May 29—Just two weeks before the opening of the Kansas City convention. Hoover will match his strength against another "favorite son" candidate in West Virginia, having fled in competition with Senator Goff.

While Hoover will attempt to wrest the Indiana republican delegation from Senator Watson in the May 8 primaries, none of the contenders for the democratic nomination from out of the state challenge the bid of Evans Woollen for his home state's delegates.

In the California voting Tuesday 26 democratic delegates are at stake, while Hoover whose home is out there, will pick up a block of 29 delegates. In Oregon the democratic primary prize is 10 votes, the republican 13. Indiana will have 33 delegates at Kansas City and 30 at Houston, while West Virginia's republican delegation, the last to be selected will have a voting strength of 19, the state's democratic delegates numbering 16.

In addition to four contested primaries, the month of May has on its political calendar those in Maryland, New Jersey, and South Dakota, where next to no contests have shaped up. By the end of the month all the 1089 republican convention delegates will have been chosen, as well as all but 136 of those who will have credentials at Houston.

Of the 806 republicans selected to date Hoover's managers are claiming 367, a figure that is disputed by his rivals. Lowden's supporters claim 239, including the nine named yesterday.

Of the democrats Smith has increased his lead, with his managers listing in his column 468 of the 644 delegates actually selected.

In California Tuesday, the New York governor will feel the full effect of an opposition in which his political foe of the 1924 convention days—McAdoo—has had a hand. McAdoo heads a slate of delegates pledged to Senator Walsh, of Montana, while at the top of the Smith slate is former Senator Phelan, who placed McAdoo in nomination at Madison Square Garden four years ago.

ANAYLSIS OF PRIMARY VOTES CAST IN BAY STATE

BOSTON, April 29—(AP)—Massachusetts voters availed themselves to the full of their first opportunity to express unrestricted preference for presidential candidates, analysis of the vote cast in last week's primary in the state shows. Approximately 111,000 of the 135,000 republicans who went to the polls wrote in the names of preferred candidates on the space provided in the ballot for the purpose. The proportion on the democratic side was even higher.

While the official returns from the primary have not been made available, the unofficial count gave Secretary of Commerce Hoover, who led all republican candidates by a wide margin, approximately 100,000 votes. About 11,000 other votes were divided among a number of other names. President Coolidge, who had issued a pre-election appeal that his name be not used, was second on the list with more than 7,000 votes.

Governor Alfred E. Smith, of New York made a runaway race of the democratic preference vote, taking more than 40,000 of approximately 45,000 votes cast in the democratic primary. His nearest competitor, Senator Walsh, of Montana, had less than 300.

OFFICIALS PAY TRIBUTE TO MARTIN B. MADDEN

WASHINGTON, April 29—(AP)—The last session of the house for Martin B. Madden of Illinois was held today while his body lay there in state in front of the speaker's chair.

President Coolidge, the cabinet and other high officials of the government, along with the diplomatic corps, were in attendance to pay a parting tribute to the man who only two days ago was a power among them in the affairs of the nation.

The house, as usual, met at noon and Speaker Longworth rapped for order. Then, following the customary opening prayer, the republican floor leader, Representative Tilson of Connecticut, moved a recess be taken for the funeral service.

A silence fell over the historic hall and the senate and the justices of the supreme court were ushered to their seats on the front row only a few feet distant from the flower draped casket. The diplomats were the next to be seated followed by the chief of the army general staff, the chief of naval operations and the commandant of the marine corps.

The last to enter were President Coolidge and seven members of his cabinet. Mrs. Coolidge, accompanied by Frank W. Stearns of Boston, entered the presidential section of the gallery at almost the same time.

Mr. Madden's widow and daughter, Mrs. Paul Henderson, took seats to the left of the speaker' chair.

The service was opened with a prayer by the Rev. James Shera Montgomery, the chaplain of the house. The male quartet of the Metropolitan Methodist Episcopal church of Washington, sang the hymn "Some Day." The chaplain read the twenty-third psalm.

Two addresses, one by Vice President Dowes and the other by Representative Joseph W. Byrns of Tennessee, the senior democratic member of the house appropriations committee, over which Madden presided as chairman, were delivered in eulogy of the dead leader.

After the services, the members of congress reverently filed by the casket. Afterward the body lay in state and the public was permitted to pay tribute.

Mr. Madden's body, accompanied by the family and a special congressional committee of honor, left for Hinsdale, Illinois, at 8 p. m., where burial will take place tomorrow afternoon.

WIND PREVENTED ATTEMPT AT NEW FLIGHT RECORD

CHICKASHA, Okla., April 29—(AP)—Fifteen degree cross-wind blowing at approximately 30 miles an hour today kept Joe Hart from making his second attempt to get into the air in an effort to better the world's record for sustained flight. If the former army pilot can get favorable weather, he will hop off at dawn tomorrow, he said tonight.

The plane, the Chickasha, is of the same model as the famous Lindbergh Spirit of St. Louis.

DUTCH STEAMER AGROUND ON NOVA SCOTIA COAST

SYDNEY, N. S., April 29—(AP)—The Dutch steamer, Callisto, 2660 tons, ran aground off Louisburg in fog this morning, messages to Vincent Mullins, agent for the marine and fisheries department advised.

The Canadian government steamer Montcalm is in the vicinity near Scatarie Island, but cannot approach the steamer because of the thick fog.

$10,000 FIRE IN PROVIDENCE RAILROAD STATION

PROVIDENCE, R. I., April 29—(AP)—Damage estimated by railroad men at $10,000 resulted when fire started in the basement floor of the general office building of the New York, New Haven and Hartford railroad company at Union station here tonight.

Providence firemen found themselves confronted by a stubborn smoke blaze which forced train despatchers, whose offices are in the building, to work in relays, relieving each other by traveling in and out of the building by ladders. No trains were delayed, it was reported.

The fire mushroomed through partitions as high as the third floor of the four story building, but the principal fire damage was confined to the basement floor, which is at street level at one side of the building. On that floor old records stored were destroyed, but current law and general agents' records on the upper floors were not damaged, it was believed by firemen and railroad officials.

The blaze, which started at 10:38, was declared under control at 11:30, but firemen remained for some time longer inspecting partitions for hidden fire.

MEXICO SEIZING PROPERTY OF THE CATHOLIC CHURCH

MEXICO CITY, April 29—(AP)—Five more presidential decrees were announced today converting Catholic property into government public schools. The former parish houses in six villages in the states of Nayarit, Guanajuato, Michoacan, Oaxaca and Morelos, were taken for this purpose.

The bureau of national property of the treasury has ordered a new nation-wide inventory of all church property of every kind, not only the contents of church buildings, but all of its real estate owned directly or indirectly, including itemization of parish houses, residences of church dignitaries, and other church "annexes."

The Mexican government for the past 50 years has considered all church property nationalized and as loaned for the use of the churches. The Catholic church has never agreed to this theory and the Mexican government has taken over at various times many of the properties of the church.

POINCARE GAINS STRENGTH IN THE FRENCH CHAMBER

PARIS, April 29.—(AP)—Premier Raymond Poincare today won a comfortable majority of at least 100 in the second round national election of the chamber of deputies. With 65 results lacking his supporters had won 305 seats as compared with 261 they occupied in the preceding chamber.

The radical and socialist parties combined have carried 227, as compared with the 285 held previously. On the basis of these returns the premier seems certain to have a sympathetic majority to continue his financial renomination program.

LINDBERGH FLYING FROM WASHINGTON TO ST. LOUIS

BELPRE, Ohio, April 29—(AP)—Col. Charles A. Lindbergh flying a Curtiss Robin, landed here at 11:55 a. m. today and took off again at 12:10, after taking on 24 gallons of gas and a gallon of oil. He was accompanied by W. B. Robertson, president of the Curtiss Airplane Manufacturing company.

They advised field attaches here they were on the way to St. Louis from Washington.

Indignation Meeting of B. & M. Employes

Union Leaders Were Unable to Restrain Members—Meeting Was in an Uproar.

BOSTON, April 29.—(AP)—A resolution charging the management of the Boston and Maine with "injury and abuse" of its workers was adopted here today by 1,000 members of six brotherhoods operating employes of the road despite efforts of union leaders to kill the motion.

The resolve, totally unexpected by union leaders, fell like a bomb shell in a meeting which had been called to endorse the action of the six unions represented in recently forming a committee for the betterment of working conditions.

Harmony between the workers and management of the road had been the keynote of several union officers' speeches until an unidentified employe took the floor and began reading his resolution. Before he had been reading a minute the chairman's gavel banged and the resolution was ruled "out of order."

Instantly the meeting was in an uproar and union leaders, declaring they feared serious trouble, were forced to permit its adoption.

Efficiency programs, "wholesale discharging of old and faithful employes," lengthened hours, "needless rules and regulations," and the fact that "repeated supplications for a fairer and more humane spirit of toleration and co-operation have been met with repeated injury and abuse," were among the grievances cited in the resolution.

WOMEN TEACHING MEN NEW TRICKS IN POLITICS

CHICAGO, April 29—(AP)—Miss Belle Sherwin, who has been interested in equal suffrage since many regarded voting as "not nice" for women, believes that women are teaching men new tricks at their old game of "playing politics."

Miss Sherwin is serving her third term as president of the National League of Women Voters. She was re-elected at the league's convention here.

Women are wholly responsible for the present practice of bringing candidates together to speak from the same platform, she remarked; they popularized the questionnaire and they constantly demand that campaigns be conducted in the open.

It was a difficult thing to convince men that their mothers, wives, and daughters should have a part in suffrage affairs, Miss Sherwin said. It was more difficult to get women to vote, and most difficult of all to convince them they should study political parties and issues.

"One would give up if one did not know that is the way the world advances," she remarked wearily. It had been a tedious day; so many women wanted to talk. Keeping them on parliamentary tracks had been wearing.

Leisure could be Miss Sherwin's, as she is one of the few heirs to the fortune left by her father, the late Henry A. Sherwin, Cleveland paint manufacturer. Her life, however, since she left Wellesley college in 1880 has been active as a teacher and a social and educational worker.

TROUBLE IN WORCESTER OVER FASCISTI PARADE

WORCESTER, Mass., April 29.—(AP)—Sixteen police officers gathered hastily at police headquarters and from central posts in the city prevented what might have been a serious outbreak when anti-facisti sympathizers tried to demoritize fascisti paraders who were marching to the Church of Our Lady of Mt. Carmel to attend a memaroal mass today.

Two men, said to be anti-facisti sympathizers, were arrested charged with disturbing the peace. One of them the police said they found four large stones. He told police, it is said, he intended throwing them at the paraders. The men arrested were Ernesto Ricci, 36, and Ignatio Cianl, 31.

When the marchers, about 400 in number who gathered to pay tribute to memory of Marshal Diaz, started to the church they were accompanied by several policemen, the protection of which they had requested. The disturbance did not occur until a short distance from the church. Here the band started to play the facisti marching song and the men arrested, police charge, rushed at the leader of the band demanding that he stop the tune. The leader kept marching and, the men grabbed him and used abusive language, police say. Hundreds were quickly attracted but the police dispersed the crowd and spirited the two prisoners away.

EARTHQUAKES CONTINUE TO SHAKE TOWNS IN BULGARIA

VIENNA, April 29—(AP)—With relentless frequency, but fortunately with little resulting loss of life, earthquokes today again shook many towns in Bulgaria. At Borisovgrad, already laid waste by previous upheavals, the quake today was accompanied by a violent hail storm which destroyed all remaining vestiges of vegetation and killed many cattle.

The shocks, so violent that their reverberations were felt in a mild form in Vienna, were accompanied in some instances, according to Bulgarian dispatches, by terrifying phenomena such as the sudden appearance of miniature craters and small lakes. The continuous oscillation of the earth with terrifying subterranean roars has kept the distraught, shelterless, half-naked population in a state bordering on madness.

Successive shocks in the last twenty-four hours have been felt at Philippopolis, Tapazli, Tcherpan and Stara Zagora.

HEAVY SNOW STORM IN THE VICINITY OF ROCHESTER, N. Y.

ROCHESTER, N. Y., April 29—(AP)—Hundreds of residents in outlying districts east of this city were virtually cut off from communication with the outside world today following one of the most severe snow storms of the season which swept through the territory during the past twenty-four hours.

Hundreds of telephone and telegraph poles were snapped off by the combination of high winds and a heavy wet snow and maintenance gangs of the Rochester Telephone corporation and the Postel Telegraph company were at work today re-establishing lines of communication.

Despite the warm weather which followed the severe storm, three inches of snow was still reported on the ground in the affected district.

BRIEF TELEGRAMS

The Nicaraguan presidential election has been postponed from October 7 to November 4.

Governor Dan Moody has declined to seek a place among the eight Texas delegates-at-large to the democratic national convention at Houston.

Since the arrival in New York of the German aviators who crossed the [illegible] lantic in the monoplane Bremen [illegible] receiving sets have been at a p[illegible] in Berlin and Munich.

Edward E. Hart of Ne[illegible] a senior at Brown univ[illegible] held for manslaughter aft[illegible] he was driving struck [illegible] killed Oscar R. Ada[illegible]

A gift of $60,[illegible] Benjamin Stern, New York, [illegible] memory of his brother Louis Ste[illegible] was announced yesterday by President James Rowland Angel of Yale university.

A new weather record for April was established in Portland, Me., Saturday. For the first time in weather bureau history snow was precipitated later than the 27th of the month.

Two workmen were killed and half a dozen injured when the Richfield Oil company tanker Richfield exploded shortly before noon on the water front at the Union Iron Works.

Mrs. W. K. Vanderbilt, her daughter, Lady Paul Dukes, the former Margaret Rutherford Vanderbilt, and Sir Paul Dukes, sailed secretary for Europe on the French liner, Ile de France.

Called from her home in Agawam, Mass., by the screas of a 14-year-old son, an Agawam mother rushed out of the house to see her 2-year-old boy lying lifeless on the ground after being drowned.

Governor Alfred E. Smith of New York, has decided to enter the race as a democratic candidate for president in the West Virginia primary against United States Senator James A. Reed of Missouri.

President Coolidge Saturday transmitted to congress the first veto message of the session, one disapproving a house bill providing for the creation of a board to supervise national rifle matches.

The Rt. Rev. Ignacio Valdexpino, exiled Catholic bishop of Aguascalientes, Mexico, is near death in a hospital in San Antonio, Tex. Physicians said life is being maintained only with the aid of stimulants.

The house Saturday passed the James bill to authorize the president to bestow the distinguished flying cross upon the German and Irish transatlantic fliers. The measure now goes to the senate.

Amanullah Khan with his queen and imperial suite arrived yesterday at Warsaw and were met by President and Mme. Moscicki. Enormous crowds filled the streets and beautiful sunshiny weather prevailed.

Word was received in Springfield, Mass., that Governor Fuller has signed the Springfield water bill, which allows the city to borrow $4,500,000 to finance the construction of a huge dam at Cobble Mountain.

A five-ton truck loaded with liquor estimated to be worth from $20,000 to $35,000 was seized by the Cranston police when a patrolman became suspicious of a wooden number plate on the machine and investigated.

Credit for making public the first flash of the Bremen's landing on the island off Labrador should go to his landlady, Mrs. Dealy, Stuart Davis, amateur radio operator of Manchester, N. H., said in New York.

The May 1 monthly review of the credit and business conditions by the New York federal reserve agent, issued, calls attention to a renewal in recent weeks of the rapid expansion of credit which occurred last year.

Professor A. W. Peach, head of the Norwich English department, has been appointed to the staff of the New England Quarterly, a new magazine dealing with New England life and letters, published under the auspices of Harvard university.

With his coffin covered with the Russian imperial colors, Baron Peter Wrangle, leader of a vain fight against the bolsheviks several years ago, was borne to a temporary grave in Brussels, Belgium. The body later will be taken to Belgrade.

Motor trouble, his nemesis since arriving in Daytona Beach, Fla., to attempt a new speed record, yesterday again balked the efforts of Wilbur Shaw, youthful Indianapolis driver, to set a new mile straight away mark for four cylindered cars.

Great preparations are in the making for Norway's welcome to Captain George H. Wilkins and Lieutenant Carl B. Eielson who are now at Spitzbergen after completing a brilliant flight across the polar regions from Point Barrow, Alaska.

Radio Saturday was the only means of communication with several towns and cities in Pennsylvania, West Virginia and Maryland because of a heavy snowfall that broke down telephone and telegraph wires throughout the middle Atlantic states section.

The steamer Citta Milnao, mothership of the Nobile polar expedition, sailed yesterday from Tromsoe, in northern Norway, for Spitzbergen. It will serve as the base of the Italia the dirigible in which General Umberto Nobile plans to explore the polar regions.

According to a persistent rumor, neither confirmed nor denied by the naval authorities, several ships of the British Mediterranean fleet left yesterday morning for Egypt. These were said to include the Warspite, the flagship of Vice Admiral Kelly, the Valiant and some cruisers.

A reduction of approximately 30 per cent in rates on Concord grapes moving from the growing districts in New York and Pennsylvania to eastern consuming territory was recommended to the interstate commerce commission by its agnets who have completed an investigation in the territory.

Dr. Otto Fabricus, of Denmark, who as special assistant prosecutor for the Danish crown aided in the conviction of Bishop Anton Bast of the Northern Europe area of Methodism on charges of misapplication of funds, arrived in Kansas City Saturday for the general conference of the Methodist-Episcopal church, which opens Tuesday.

Storm in the South Has Spent Itself

General Improvement is Noted in Flood Conditions in Florida.

ATLANTA, Ga., April 29—(AP)—Bright warm sunshine today brought relief to the southland that for a week has been beleaguered by the elements.

A check of the fruit belt of Georgia showed that only a light frost fell in the lowlands, and damage if any was believed to be slight, while through the flooded districts of the southern part of the state, general improvement was noted, and turbulent streams of Florida were reported subsiding.

In Alabama, the Tombigbee river continued to rise at Demopolis where 700 persons have been made homeless, but the crest of the flood is expected to pass tomorrow, and officials said damage in that section would be slight.

General improvement was noted throughout the Altamaha, Satilla, Little, Flint and Withlocoochee river valleys in Georgia where the flood has concentrated, and along the Apalachicola and Chocawtchee rivers in Florida, where several thousand persons had been made homeless.

Communications, paralyzed Friday when terrific windstorms swept the south, practically were normal again with regular schedules in effect on all railroads, some places had been isolated nearly a week.

REPAIRING HIGHWAYS IN PENN. AFTER THE STORM

HARRISBURG, Pa., April 29—A warm sun today greeted state highway workers and communication line repairmen as they labored to restore roads and telephone and telegraph lines to normalcy after one of the worst April snow storms on record.

Blanketed under the belated snow and sleet for three days, cities and towns isolated from the outside world when wires and poles were torn down and roads blocked found themselves again in touch with their neighbors. However several still are without any means of telephone or telegraph communication and news of the outside world is being brought in by mail.

Altoona and Johnston were receiving news from the Associated Press by mail from Pittsburgh. Williamsport, entirely cut off Saturday, was today connected up by way of Buffalo and Elmira. A wire on the Pennsylvania railroad was put through late Saturday to that city.

Most of the highways blocked by huge snow drifts were opened again today. In Somerset county on Route 31 between Jones Mills and Somerset drifts ten feet high still confront highway workers who are trying to clear the road.

The western and southern sections, apparently the hardest hit by the storm generally were accessible today as roads between Washington and West Alexander, Waynesburg and Washington county line, Waynesburg and West Virginia line, Chambersburg and Gettysburg were opened for one-way traffic. Normal conditions will be restored by tomorrow, it is expected.

The state highway department reported falling poles, electric and telephone and telegraph wires snapped, under the weight of snow and by high wind proved greater obstacles than snow and ice.

FLOODS STILL MENACE WESTERN MARYLAND

BALTIMORE, April 29.—(AP)—Melting snow from mountain streams pouring into the upper Potomac river continued to menace sections of western Maryland and northern West Virginia tonight with the first spell of clear weather today.

Reports from Hagerstown said that the Potomac had risen 13 feet at Harpers Ferry, W. Va., during the past 12 hours, while the town of Williamsport, Md., messaged that the stream was continually rising at that point where a 12-foot level had been reached.

Residents of the mountain cities have dug themselves out of the drifts; some of which were reported to have reached a depth of five feet or more, resulting in the ruin, farmers reported, of the peach and apple crops.

CONGRESS FACED BY MAJOR PIECES OF LEGISLATION

WASHINGTON, April 29—(AP)—Congress will wrestle this week with two major pieces of legislation—the Swing Johnson Boulder Canyon dam bill and the McNary-Haugen farm relief measure—with considerable speculation on their chances of becoming law this session.

In the senate the fight which started on the Boulder Dam bill last week promises to continue without abatement until Thursday when, unless the bill should pass—it will be displaced to give the tax bill the right of way.

Up until that time it is expected that Senator Johnson, republican, California, will continue his battle in behalf of the Boulder Canyon proposal with Senator Ashurst, democrat, Arizona, maintaining with equal vigor the opposition that his state from the first has voiced against the bill.

The house will resume debate tomorrow on the farm measure where it was dropped Friday afternoon when adjournment was taken out of respect to Martin Madden of Illinois.

In order to make up for lost time it is probable that at least two night sessions will be held to expedite discussion, probably tomorrow and Tuesday night. If these should take place it will be the first time this session that the house has worked after nightfall.

House leaders expect a final vote on the farm bill late in the week with indications that the measure again will be able to muster sufficient strength to obtain another trip to the white house where its welcome is problematical.

CARRIED DIVORCE DECREE SECRETLY THREE YEARS

CHICAGO, April 29—(AP)—A marital tangle with the "husband" carrying a secretly obtain divorce decree for five years without arousing his "wife's" suspicions, has been brought to the attention of the circuit court. Those involved are Mrs. Laura Mix and Wellington S. Mix.

Mrs. Mix answered a telephone call from Mix's attorney last November. What she heard caused her to file a bill for review in which she seeks to set aside the husband's decree.

The bill sets forth she had filed a suit for separate maintenance against her husband in 1920 and that he filed a cross bill in which he charged desertion and asked for a divorce. He persuaded her to drop prosecution of her bill but continued with his own and received a divorce, she charges.

NEW YORK TO WELCOME THE BREMEN CREW TODAY

Formal Welcome Will Continue Tuesday—Yesterday the Three-Man Crew Remained in Seclusion—Among Those to Receive the Fliers Yesterday Was Patrick Cardinal Hayes—The Airmen Were Guests of Mayor Walker at the Lambs' Club Last Night—Return Flight to Europe in the Bremen is a Possibility.

NEW YORK, April 29—(AP)—Only for church services and participation in a frolic of theatrical stars did the three-man crew of the trans-Atlantic plane Bremen come out of seclusion today from clamoring thousands of admirers, while official New York massed its facilities for a formal welcome tomorrow and Tuesday.

In a luxurious suite, in the Ritz-Carlton hotel, where they had come on their return from Washington Saturday night, Captain Hermann Koehl, Major James Fitzmaurice and Baron Gunther von Huenefeld for most of today were carefully guarded from the milling throngs they have attracted. For hours, however, they received friends informally and submitted to the usual newspaper interviews.

Out of a day which failed to develop any extended plans for the activity of the airmen during their stay in America, came the possibility that Major Fitzmaurice, dapper commander in the air forces of the Irish Free State, would quit military service and enter the field of commercial flying.

"All things are possible and we're getting old," the major said when his attention was called to cable dispatches from Ireland intimating he would resign his command for commercial work. He failed, however, to add details of his plans.

Fitzmaurice, who did most of the talking with newspapermen this afternoon, would not be any more definite about the possibility of a return flight to Europe in the Bremen beyond referring to his statement last night that the adventure is a probability.

When he was asked if he'd chance another cross-seas flight again, Fitzmaurice replied: "Yes, if it's in the interests of aviation."

The length of their stay in America has not been decided, Fitzmaurice said, although he and his companions indicated again their determination to complete by air their Baldonnel-New York flight, interrupted on isolated Greenly Island in Labrador two weeks ago.

"We always operate together," the major said, explaining plans to have the trio fly the Bremen from its present island prison to Mitchel field. The trip to Greenly will be made at the close of a reception by President Coolidge in Washington Wednesday and additional ceremonies in New York the latter part of the week.

All three reflected confidence of adventurers as they talked. Fitzmaurice spiked a story that he had said before the take-off at Baldonnel that they didn't have an even chance to win over the North Atlantic. "I'm very fond of life," the Irishman said, "and I'm not a lunatic."

Describing "the impressions" of the trio of New York, Fitzmaurice paid his respects to Mayor James J. Walker and the police department. "I wonder how he worked it all," the major said of the mayor's arrangements for their receptions. And in the same connection he said he had been saved the buttons of his uniform from souvenir hunters because "there were too many Irish policemen around."

Reporters concentrated on the baron and Captain Koehl after their questioning of Fitzmaurice. Koehl said practically nothing, but the baron, monocle set tight in his eye, promised to write a poem covering his impressions of the city.

Among those to receive the fliers today was Patrick Cardinal Hayes, of New York. The cardinal greeted the airmen at his home this morning, immediately after which, Fitzmaurice and Koehl attended mass in St. Patrick's cathedral, and Baron von Huenefeld attended services at St. Peter's Lutheran church. There the baron addressed the children's Sunday school class.

The airmen were guests of Mayor Walker at the Lambs club gambol tonight, while earlier in the evening they were invited to dinner at the home of H. Schuengel of the North German Lloyd lines, for which the baron is publicity agent in Europe.

While the fliers passed today in comparative quiet they will be subjected tomorrow to a welcome paralleling those extended to other air heroes and other notables on their arrival in America.

On the municipal tug Macom the airmen will be taken down New York bay tomorrow while harbor craft stage a reception such as that accorded Colonel Lindbergh. Then will come a formal reception at city hall and a subsequent parade, with 10,000 troops participating up Fifth avenue. A wreath will be laid at the Eternal Light, the city's memorial to its war dead. Tuesday night the aviators will be guests of honor at a municipal dinner at the Hotel Commodore, where they will receive the tribute of at least 2,000 persons.

Fitzmaurice and Koehl will meet their wives when the liner Dresden arrives at 9 o'clock tomorrow. Plans provided that the women would be taken from the liner during the harbor pageant and taken to the Battery for the start of the parade and reception.

TWO PASSENGERS AND PILOT INJURED IN PLANE MISHAP

ARMONK, N. Y., April 29—(AP)—The pilot and two passengers were injured today when a Travelair plane, carrying passengers from Babbett Airways field, crashed after striking a downward current.

Leo Teletsky of Spuyten Duyvil, N. Y., the pilot, escaped with lacerations of the face. The two passengers, Robert W. Molk of New York and John Pennington of New Canaan, Conn., were said at a Mt. Kisco hospital to have possible internal injuries.

Witnesses said the plane appeared to strike a downward current when about 400 feet above the field. It turned completely over and landed upright, but bounced and crashed into a fence.

PILOT AND TWO PASSENGERS WERE KILLED IN PLANE CRASH

EUREKA, Cal., April 29—(AP)—Three men were killed in an airplane crash two miles north of here late today, said messages received by authorities here. The messages said the plane was owned and operated by William Spaletta, 30, of Eureka, and that his passengers were two Eureka men as yet unidentified.

TWO YOUTHS WERE BURNED TO DEATH IN AN AIRPLANE

COLUMBIA STATION, Ohio, April 29—(AP)—Two young men were burned to death when their airplane went into a tail spin and fell in flames near here today. They were Joseph Miller of Laporte and Myron Kelly of Elyria. Both were about 23 years old. The bodies were practically cremated.

THREE MEN WERE KILLED WHEN AIRPLANE CRASHED

DENVER, Colo., April 29—Three men were killed here this afternoon when an airplane crashed near Lowry field. The dead are: H. E. Larue, pilot, Denver; Loren Craven, Littleton, Colo., and an unidentified man from Brighton, Colo.

Witnesses said the plane went into a tail spin when about 200 feet in the air and burst into flames shortly before the crash.

COMMERCIAL AIR SERVICE BETWEEN BERLIN AND PARIS

BERLIN, April 29—(AP)—The longest commercial air service in Europe covered in non-stop flight was inaugurated today over the Berlin-Paris route by the Lufthansa and Farman companies. Planes left the terminal cities simultaneously at noon, the German end being served by the largest German land plane, which was recently named "Hermann Koehl" in honor of the Lufthansa pilot who guided the Bremen.

The planes cover in a flight of five and a half hours the distance for which express trains require 17 hours.

UNEMPLOYMENT AMONG UNION MEN STATIONARY

WASHINGTON, April 29—(AP)—Unemployment among trade union members as reports dto the American Federation of Labor has remained practically stationary during the first quarter of 1928 and amounts to about 18 per cent of the membership.

President Green of the federation made the calculation today for publication in the forthcoming issue of the Federationist, basing the returns upon reports from 24 representative cities.

At the end of March, the unemployment among union members ranged from 7 per cent in San Antonio to 36 per cent in Cleveland, the 18 per cent figure given being an average of the cities. Milwaukee had a low union unemployment figure of 8 per cent; and Chicago and St. Louis were each rated at 12 per cent; Cleveland had the highest percentage, 36; and the New York percentage was 23.

Boston union unemployment was given as 20 per cent.

LOUIS G. KAUFMAN HAS WEDDED DOROTHY DILLEY

NEW YORK, April 29—(AP)—The marriage of Louis G. Kaufman, Jr., son of a wealthy and socially prominent banker, to Dorothy Dilley, musical comedy dancer, became known today. The ceremony took place in Connecticut, March 9, with the knowledge and consent of the bridegroom's parents, the elder Mr. Kaufman said today.

The bride's engagement in a musical show precluded a honeymoon and the couple returned to New York. It was said she would retire from the stage as soon as her present contract expires.

This was the second son of the banker to marry an actress. In December, 1924, Gravaraet Young Kaufman was married to Mae Daw, 19 year old Follies beauty. She retired to private life after her marriage.

FOUR BOYS WERE BURNED TO DEATH IN AKRON, OHIO

AKRON, O., April 29—(AP)—Becoming tired of a marble game they had been playing behind a shed here today, five boys sought other diversion and turned to matches. One was struck and its flame exploded a 5[illegible] gallon drum of benzine which resulted in the burning to death of four of the boys and serious injury to the fifth one.

The dead are Frederick Woditly 12, Albert Carter 10, Leman Carter 5 and Charles Carter 14. The Carters were brothers. Leslie Bush, the injured boy, is expected to recover.

Persons attracted by the noise of the explosion found the five boys writhing on the ground, their clothing afire. Several partly burned match stems were found near the shed.

DEMOCRATIC NATIONAL COMMITTEE MEETS TODAY

WASHINGTON, April 29—(AP)—Selection of a keynoter for the Houston democratic convention, is up before the arrangements committee of the democratic national committee, which meets here tomorrow for the first time since it was appointed last January.

Jesse H. Jones, of Houston, who is taking a leading part in the arrangements for the convention in his home city, is on the ground, along with other members of the committee.

There seems little doubt among the members that the keynoter will be Claude G. Bowers, New York editor.

14 YEAR OLD GIRL ARRESTED AFTER HER ELOPEMENT

PITTSFIELD, Mass., April 29.—(AP)—Mrs. Theresa Watson, who eloped yesterday with William B. Watson, 21 year old carpenter, was arrested today with her husband on charges sworn out by her father, Rhody Gavin. The daughter, who posed as a girl of 16, is only 14, her father insists. He charges the young husband with abduction.

WILLIMANTIC

Office 824 Main Street Telephone 1121-2

B'NAI B'RITH OBSERVES ITS FIRST ANNIVERSARY

(Special to The Bulletin)

WILLIMANTIC, April 29—About 120 members and friends of Willimantic lodge, 1092, Independent order of B'nai B'rith gathered at a banquet and social in Odd Fellows' hall this evening in observance of the first anniversary of the founding of the lodge. The excellent menu included a complete course of chicken. President Joseph Peck acted as toastmaster and introduced as the speaker of the evening, David A. Mossman, editor of the New York Jewish Tribune and delegate from the grand lodge of B'nai B'rith. Among distinguished members of the order who were guests were Nestor Dreyfus of New London, district deputy and Max Hunover of Norwich. Town and city officials who attended the celebration included Mayor and Mrs. Charles A. Gates, Town Clerk and Mrs. Frank P. Fenton and Alderman and Mrs. William E. Jackson. The banquet was followed by informal entertainment and dancing to music by Van's Dance orchestra with Harry D. Rosen as director. The anniversary program was in charge of a committee comprising Joseph Horne, chairman, N. A. Knasin, Ben Eisenberg and Harry D. Rosen. The officers of the lodge are: Joseph Peck, president; Harry Kaufman, vice president; Hyman Chasen, secretary and Ben Eisenberg, treasurer. The local order now has a membership of 40.

St. John's Commandery No. 11, Knights Templar, will tender a banquet and reception Monday evening to the Grand Commander Right Eminent Sir James P. Mustard of this city and his associate officers and members of the Grand Commandery, Knights Templar of Connecticut. The welcome will be delivered by Eminent Sir Richard E. Dodge, commander of St. John's Commandery No. 11, and Eminent Sir George E. Hinman, past commander, will be toastmaster. The address will be by Rev. Harry S. McCready, pastor of St. Lawrence Congregational church, Portland, Me., and member of St. John's Commandery No. 11. Most Eminent Sir George W. Vallery, grand master of the grand encampment of the United States will be guest of honor.

WINNERS IN CATERPILLAR CONTEST ARE ANNOUNCED

(Special to The Bulletin)

WILLIMANTIC, April 29—The winners in the tent caterpillar egg cluster contest sponsored in the towns of Mansfield and Coventry by Earl W. Green post No. 52, American Legion, with the co-operation of several organizations of those towns and Willimantic, were announced today by R. L. Hahn, member of the committee. Walter Solenski of Coventry and Althea Andrews of Mansfield are leaders in the two towns, both having the enviable record of over 7,700 egg clusters to their credit. Legion members will make the awards at the schools in the near future and a list of winners of special prizes will be announced within a few days. There were 94 Coventry and 98 Mansfield pupils who participated in the contest. The standings in the final report follow:

Coventry Winners

Division 1 (Grades 1-2-3)—Boys: Elmer Stanley Cahoon, Center school, 1st; Robert Rutherford, Flanders, 2nd; Raymond Fries, Flanders, 3rd; Harry Metenosky, South street, 4th; Marvin Crickmore, Center, 5th. Girls: Elizabeth Rester, South street, 1st; Margaret Nye, Center, 2nd; Iris Squires, Center, 3rd; Muriel Phelps, Pond Hill, 4th; Ella Porter, Brick, 5th.

Division II (Grades 4-5-6)—Boys: Michael Shirshac, Center 1st; Francis Kelly, Center, 2nd; Francis Clark, Center, 3rd; Maurice Rutherford, South street, 4th; Peter Twerdy, Flanders, 5th. Girls: Elinor Shirshac, South street, 1st; Elizabeth Reynolds, Center, 2nd; Ruth Boynton, Center, 3rd; Grace Chadwick, Center, 4th; Dorothy Brooke, Center, 5th.

Division III (Grades 7-8)—Boys: Walter Solensky, Center, 1st; Stanley Garmalinsky, Center, 2nd; Charles Dalinton, Center, 3rd; Benedict Twerdy, Center, 4th. Girls: Marion White, Center, 1st; Marjorie Greene, Center, 2nd; Catherine Postemsky, Center, 3rd; Helen Liebman, Brick, 4th; Elsa Barnes, Silver street, 5th.

Mansfield Winners

Division I (Grades 1-2-3)—Boys: Arnold Ruschman, Storrs, 1st; Francis Lound, Depot, 2nd; John Popelesky, Hollow, 3rd; Karl Knudsen, Hollow, 4th; Edward Palmer, Storrs, 5th. Girls: Marjorie Gillette, Hollow, 1st; Miriam Hawkins, Hollow, 2nd; Annie Benoit, Depot, 3rd; Helen Babot, Gurleyville, 4th; Avis Nichols, Storrs, 5th.

Division II (Grades 4-5-6)—Boys: Gilbert Bedard, Hollow, 1st; Louis Kiss, Hollow, 2nd; Michael Postemsky, Chestnut Hill, 3rd; Felix De Slato, Ridges, 4th; Benjamin Bartholomew, Hollow, 5th. Girls: Eleanor Barrows, Hollow, 1st; Helen Oden, Hollow, 2nd; Lucy Cafusillo, Ridges, 3rd; Mary Rose Bromley, Four Corners, 4th; Caroline Atwood, Hollow, 5th.

Division III (Grades 7-8)—Boys: Abraham Seplowitz, Hollow, 1st; George Dunnack, Ridges, 2nd; Michael Cravic, Ridges, 3rd; Edwin Gordon, Mansfield Depot, 4th; Simeon Gurgenven, Hollow, 5th. Girls: Althea Andrews, Ridges, 1st; Mildred Douda, Gurleyville, 2nd; Doris Gardiner, Hollow, 3rd; Barbara Beebe, Hollow, 4th; Nancy Ferro, Hollow, 5th.

WILLIMANTIC SWINGS OVER TO DAYLIGHT SCHEDULE

(Special to The Bulletin)

WILLIMANTIC, April 29—One hour's sleep was lost overnight in making the time adjustment to confirm with the daylight saving program which went into effect this morning. This lost hour will not be regained until next fall when time is again readjusted to standard time. Church services were held one hour earlier than shown on public clocks and Monday all industrial, transportation, school and other activities will be conducted on the so-called daylight saving schedule. This applies to retail mercantile houses also. In compliance with the law railroad and transportation bus lines will operate on standard time but leaving and starting schedules have been advanced one hour. For the first time in the history of the New Haven railroad the Air Line and Providence divisions, having terminals in Willimantic, do not appear on the new timetable. This is due to the fact that all passenger service has been removed from these divisions in or out of this city.

The new table shows ten trains leaving Willimantic on week days and eight on Sundays, equally divided on the Midland division to Boston and the Hartford division to Hartford. The leaving time of passenger trains, effective today, follows: Midland division—Willimantic to Boston, daily, 6:58, 9:05 a. m. 12:06 (except Sunday) 2:35 and 6:13 p. m. Hartford division—Willimantic to Hartford, daily 6:05 a. m. (except Sunday) and 10:17 a. m.; 1:07, 5:07 and 7:09 p. m. The Central Vermont maintains its two passenger trains, south, and north bound, for Palmer and Brattleboro, leaving at 5:57 a. m. and 4:50 p. m.; and south bound for Norwich and New London, leaving at 12:35 p. m. and 4:17 p. m. There are no Sunday schedules. The six lines of motor coaches will operate just one hour earlier than existing schedules. Although clocks will not be changed, business at the town building will be conducted in accordance with daylight saving plan.

The Willimantic Service Relations council, an organization of employes of the Willimantic post office was refested at a meeting Saturday with the following officers: Daniel A. Sullivan, chairman; Dennis F. Haggerty, vice chairman; Maurice M. King, secretary-treasurer. An executive committee is to be appointed. The organization, having a membership comprising the regular carriers, clerks and substitutes as well as the rural and star route carriers, is for the promotion of co-operation with the post office department in maintaining the efficiency and social relations of the employes. The Willimantic council was organized with a membership of 30.

The three-day conference of superintendents of the schools of Connecticut will open at the Normal school building here Monday with Dr. Albert B. Maremith, commissioner of education, presiding. The sessions open with a dinner meeting at 6:30 o'clock Monday evening when the talk will be given by Howell Cheney of South Manchester on the subject, Some Shortcomings of American Education.

In order to avoid the penalty of an extra dollar Windham dog owners have been rushing to the office of Town Clerk Frank P. Fenton the past few days for licenses. Last year over 600 dogs were registered and according to the town clerk there is indication that the canine populace has increased within the year.

Chief of Police Thomas F. Grady has made the following beat assignments for members of the department during March: Jackson street, Albert Montie; upper Main, P. R. Laramie; center Main, William Hurley; day traffic, Arthur Hurley, Pleasant street, and night relief, Roderick Lariviere.

Thomas F. Mullane, 73, who died at his home in Hartford Friday was a cousin of Mrs. John F. Collins, Mrs. James J. Tighe, Patrick J. Twomey and James F. Twomey of this city.

Rev. John J. Balaca, a native of Meriden, who has been acting curate at St. Joseph's church in this city during the absence of Rev. Paul J. Bartlewski, has been acting curate at St. Joseph's church in this city during the absence of Rev. Paul J. Bartlewski, has been appointed regular curate of St. John's church at Uncasville, as assistant to the pastor, Rev. James A. O'Mear.

Two local girls appear in the list of class officers elected at Connecticut College for Women, New London. Miss Lillian Ottenheimer was elected cheer leader for the class of 1929 and Miss Barbara Pollard has been chosen historian of the class of 1931.

Mrs. Ernest Nervegno, who is recovering from an illness, has as guest her sister, Miss Emma Sommer of Shelbourne Falls, Mass.

With over 30 buildings lots sold since last fall, the Andover Lake corporation is looking forward to a busy season of building at the new lake this summer.

Mrs. Otto B. Robinson and daughter, Miss Phyllis Robinson and Miss Gertrude H. Turner attended a recital at Hartford Saturday.

Mr. and Mrs. Horace J. Fenton and son Richard are spending a few days at their cottage at Pleasant View, R. I.

Miss Dorothy Gorton, daughter of Dr. and Mrs. E. E. Gorton and Miss Doris Hein of Pittsfield, Mass., are in Washington, D. C., for the week.

Miss Faith Arnold, daughter of Mr. and Mrs. Earl J. Arnold spent the week end in Bristol at the home of Miss Grace Gearing.

R. L. Hahn, instructor of vocational agriculture at Windham high school delivered a lecture on that study at the assembly of the Tri-County Christian Endeavor association in Hebron this afternoon.

Mr. and Mrs. John J. Hoey and family of Auburn, Mass., former residents here, were callers on relatives and friends here Sunday.

Among Hartford visitors Saturday were Mrs. E. B. Latham and Mrs. E. J. Tryon.

Miss Alice Alford is entertaining for the week, her sister, Miss Marion Alford, teacher in New Haven.

Miss Edith T. Parke, teacher in Farmington, is spending the week at her home.

Miss May E. Davison spent Sunday with Mrs. Herbert T. Clark of Mansfield Center.

Mr. and Mrs. R. L. Thompson entertained over the week end their daughters Miss Blanche Thompson of Hartford and Miss Avis Thompson of Somers and Miss Aloha Hall of Wethersfield.

Dr. Clarence Moriarty of New York city and Miss Cecelia O'Connell of Bristol were week end guests of his parents, Mr. and Mrs. Patrick Moriarty.

Patrick Dennehy left for New York city today to attend the Sharkey-Delaney fight.

PENDLETON HILL

Miss Anna Palmer Worth, a sophomore at Vassar college, has won distinction by having a story accepted for publication by the college annual. These stories have their price and are paid for by the word. The title is "Simeon Peleg." One scene was laid not far from this place.

Mrs. Charles Cottrell spent a day recently as the guest of Mrs. John Lewis and daughter Bertha of Voluntown.

A dress rehearsal for Friday evening's contest between the grange single and married members took place Wednesday evening. Several of the leading actors come from this part of the town, among the number Mrs. Clifford B. Thomson, Mrs. George Palmer, Charles Cottrell and Henry Pierce.

At the fortnightly meeting held Wednesday the menu consisted of sausage and tomato sauce, escalloped potato and baked ham, egg a la creme, muffins, huckleberry pie, cake and coffee.

Martin Wilyer is using his tractor to harrow for Charles Cottrell.

Men are doing interior decorating for Miss Carrie Ryder.

Miss Lucy Lester attended the party given by Misses Annie and Lila Thompson on Miss Dorothy Lester's birthday, Saturday.

STAFFORD

Mr. and Mrs. E. Eno have been guests of Mr. and Mrs. Sherman Hope, in Springfield.

Mr. and Mrs. Edgar Kennedy of Springfield have been visiting Mr. and Mrs. Selah Walbridge.

Mrs. Sarah M. Turner has returned, after spending a week with relatives in Springfield.

A good number attended the lecture given by ex-Congressman William D. Upshaw, at South Willington Tuesday evening on "America's Greatest Battle." All appreciated the privilege of hearing one one of the country's greatest lecturers and orators

THE WIDE-AWAKE CIRCLE

Boys' and Girls' Department

RULES FOR YOUNG WRITERS

1—Write plainly on one side of the paper.

2—Use pen and ink, not pencil.

3—Short and pointed articles will be given preference. Do not use over 500 words.

4—Original stories or letters only will be used.

5—Write your name, age and address plainly at the bottom of the story.

POETRY FOR THE WIDEAWAKES

The Landing of the Pilgrims.

The breaking waves dashed high
On a stern and rockbound coast.
And the woods against the stormy sky
Their giant branches tossed.

And the heavy night hung dark
The hills and waters o'er.
When a band of exiles moored their bark
On a wild New England shore.

Not as the conqueror comes,
They the true-hearted came;
Not with the roll of the stirring drums
And the trumpet that speaks of fame.

Not as the flying come,
In silence and in fear;
They shook the depths of the desert gloom
With their hymns of lofty cheer.

Amid the storm they sang,
And the stars heard, and the sea;
And the sounding aisles of the dim woods rang
To the anthems of the free!

The ocean eagle soared
From his nest by the white wave's foam;
And the rocking pine of the forest roared—
This was their welcome home.

There were men with hoary hair
Amidst that pilgrim band—
Why had they come to wither there,
Far from their childhood's land?

There was woman's fearless eye,
Lit by her deep love's truth;
There was manhood's brow serenely high
And the fiery heart of youth.

What sought they thus afar?
Bright jewels of the mines?
The wealth of seas, the spoils of war?
They sought a faith pure shrine.

Aye, call it holy ground,
The soil where first they trod;
They left unstained what there they found—
Freedom to worship God.

—By Felicia D. Hemans.

Perhaps.

Perhaps the birds are little ones,
Whose souls were once on earth;
Perhaps their joy to music runs
In trilling songs of mirth.
Perhaps they play in Heaven high,
With all the angels there;
Perhaps they really never die,
But wander in the air.
It may be they will hark to you,
If you make sweet their way;
Perhaps God's mysteries they know,
In Heaven's endless day.

— Dr. Rixford J. Lincoln.

Kith and Kin.

I am the voice of the voiceless;
Through me the dumb shall speak,
Till the deaf world's ear be made to hear
The cry of the wordless weak.

The same force formed the sparrow
That fashioned Man, the King;
The God of the Whole gave a spark of soul
To each furred and feathered thing.
And I am my brother's keeper,
And I will fight his fight
And speak the word for beast and bird,
Till the world shall set things right.

ELLA WHEELER WILCOX.

All living things, nor those the least
That wing the air, or wander dumb—
Thy suffering creatures, bird and beast—
Have need to cry, "Thy Kingdom come!"

JAMES RHOADES.

UNCLE JED'S TALK TO THE WIDE-AWAKES

As all of the Wide-Awakes know, the flag of the United States has 13 stripes—7 red and 6 white. The stripes, horizontal, alternate, and a union, which consists of white stars of five points on a blue field, placed in the upper quarters next to the staff, and extending to the lower edge of the fourth stripe from the top, comprise the flag. The union now contains 48 stars. Memorial day will soon be here and, unless people who will display the flag on that day are familiar with the flag rules, disrespect may unintentionally be shown the flag. For the benefit of those who may not be entirely familiar with the rules governing the display of the flag, the following cautions are listed:

Do not permit disrespect to be shown to the flag of the United States.

Do not dip the flag of the United States to any person or any thing.

The regimental color, state flag or organization or institutional flag will render this honor.

Do not display the flag of the United States with the union down except as a signal of distress.

Do not place any other flag or pennant above or to the right of the flag of the United States.

Do not let the flag of the United States touch the ground, or trail in the water.

Do not place any object or emblem of any kind on or above the flag of the United States.

Do not use the flag as drapery in any form whatever. Use bunting of blue, white and red.

Do not fasten the flag in such manner as will permit it to be easily torn.

Do not drape the flag over the hood, top, sides or back of a vehicle, or of a railroad train or boat. When the flag is displayed on a motor car, the staff should be affixed firmly to the chassis.

Do not display the flag on a float in a parade except from a staff.

Do not use the flag as a covering for a ceiling.

Do not use the flag as a portion of a costume or of an athletic uniform.

Do not embroider it upon cushions or handkerchiefs or print it on paper napkins or boxes.

Do not put lettering of any kind upon the flag.

Do not use the flag in any form of advertising nor fasten an advertising sign to a pole from which the flag of the United States is flying.

WINNERS OF PRIZE BOOKS

1—Stephen Krajewski, R. F. D. No. 2, Killingly—The Camp Fire Girls in the Woods.

2—Helen Yorsz, Norwich—The Girl Scouts at Home.

3—Fredericka E. Grisham, Groton—The Camp Fire Girls on the Farm.

4—Allen Whalley, Norwich, R. F. D. No. 4—The Girl Scouts' Rally.

5—Montcalm Trudeau, Norwich—The Camp Fire Girls on the March.

6—Anna Buffin, Norwich, R. F. D. No. 4—The Girl Scouts' Triumph.

Winners of prize books living in Norwich may obtain them by calling at The Bulletin business office after 10 o'clock this morning.

LETTERS OF ACKNOWLEDGMENT

Gladys Perkins—Thank you for the book. I took it to school for the other children to read. I found it interesting.

Marion ——, Killingly—I received the prize book. I want to thank you for it. I've started reading it and find it very interesting.

LETTERS WRITTEN BY WIDE-AWAKES

What I Do

Dear Uncle Jed: I am going to tell you about what I do when I come home from school. When I come home from school I make a dam. First I put a board across the water; then I put on some stones, bricks and dirt. Generally it breaks. Then I have to run and get dirt. When I go in for supper I have to leave it very strong, because if I don't it will break before I come back. After supper I go out again and make it better for the next day. But when I come back the next day what do you think has happened? Well, if you don't know, I will tell you. It is broken. Then I have to make it all over again. Did you ever make a dam when you were a little boy?

On my vacation I went down to my friend's house. There was a big pile of dirt. We made a place like a ditch and a dam at the bottom. We got a lot of water and put it in the ditch. It ran very slow down to the dam. It did not stay there very long, because it sank into the ground. After that we made some bridges. I would make some bridges that were of boards. I would cover it up with dirt. Then I would say to my friend, "Walk on the bridge and see how strong it is." He walked on it and it broke and he fell down in the dirt.

ALLEN WHALLEY, Age 9.
Norwich, R. F. D. No. 4.

My Sister's Birthday.

Dear Uncle Jed—This is the second time I have written to you. I am going to tell you of my sister's birthday. Her name is Jeanette. She was one year old Sunday, April 22. She received many presents. In the afternoon her cousins, uncles and aunts came up. She had a birthday cake with one candle in the middle. My mother hasn't cut the cake yet.

RUTH PHILLIPS, Age 11.
Baltic.

Africa.

Dear Uncle Jed—Now I am going to tell you about my make-believe voyage to Africa.

We are leaving New York harbor to sail to Africa. We sail over the Atlantic ocean, through the Strait of Gibraltar, and into the Mediterranean sea. It becomes warmer as we go toward the south. The southern countries of Europe are warmed by winds from the Sahara desert.

As we passed through the strait, we could see the high peaks of the Atlas Mts. We are anxious to see the Sahara desert which means an "uninhabited wilderness." People do live here. Each oasis has its settlement. Most of the land is a vast plateau. The Sahara winds are dry winds. We travel on camel caravans, over the sand. The products of the caravans might be ostrich plumes, ivory, dates and salt.

We are now to travel through the strangest of all countries, Egypt. We sail down the Nile river. We see fields of wheat, sugar cane, cotton, rice and corn. The fertile soil extends as far as the Nile river which rises from June to October. The dams hold back the water until it is needed. On the banks of the Nile we see camels, pyramids and palm trees. The Sphinx was believed to ask questions which no one could answer. It is an enormous figure of rock, as high as a five-story house.

Let us visit Port Said on the Suez canal. We pass through an artificial waterway in the desert. This canal has shortened the trade route to Asia.

Let us find the source of the Nile river. We find ourselves in the Abyssinia Mts. The Nile river rises in Lake Victoria, one of the largest lakes in the world. Great fish jump up in the water, and the natives standing on the rocks, spear them with harpoons.

Our next travels are to be in the Sudan, the home of the black people. This is a vast territory. The climate is very warm. We see large ant-hills, some as high as thirty feet. We have to be careful of the wild beasts, insects, and snakes. The Niger river is important here. Lake Chad is in the Sudan. The ivory, gold and slave coasts border on the Gulf of Guinea.

The sun is shining directly overhead. We are in the Congo valley, through which the equator passes. This is the true home of the negroes. There are many tribes. The people have flat noses, thick lips, wooly hair. They are very superstitious. Many have scars on their faces which tells to what tribe each belongs. They are very fond of jewelry. Many of the huts have funny roofs and are thatched with straw. The hair of these people is made into various shapes. The chief products are rubber, palm oil, and ivory. The jungle is the home of all kinds of beasts. The climate is unhealthful for white people. As we near the southern part of Africa the climate becomes cooler. We see Victoria Falls in the Zambezi on the eastern coast. The water here falls a greater distance than that at Niagara. In the Transvaal colony we see plantations of cotton, and tobacco. The farms produce wheat, corn, hardy grains, fruits and vegetables. Much of the land is used for grazing. Sheep, goats, cattle and ostriches are raised here. A great supply of the world's diamonds come from the Kimberly mines. Gold is mined extensively in Johannesburg.

Cape Town is an important trade center. The Kahahsi Desert is in South Africa.

NO NAME.

No Address.

A Picnic.

Dear Uncle Jed—One morning in July it was so hot that we children decided to have a picnic. We first had to ask our mothers for permission to go and they agreed to it. So we started and found a nice place for lunch. But the boys teased us to go farther. So we went. We reached a field and picked some flowers. Then we were in the woods.

Everybody was getting hungry so we decided to eat while the boys played ball. Just as we were eating, the boys hit the hornets nest and all the hornets came running after us. They chased us so far we didn't know the way back. So the girls started to cry and said they were tired. The boys went and explored the place and found the way to go out. We followed the boys and finally got home, tired and hungry.

HELEN YORSZ, Age 13.
Norwich.

Feeding Birds.

Dear Uncle Jed—This is the first time I have written to you. I am going to tell you what I did with my Christmas tree this year. The ground being soft enough, I planted it in my back yard, instead of throwing it away. I trimmed it with pieces of bread and other foods. Thus our little winter birds were given a little Christmas cheer of their own. Next year if the ground is frozen, I will attach a suet bag on the tree. I hope all the Wide Awakes will make their Christmas tree act as a feeding station for the birds next winter.

MONTCALM TRUDEAU, Age 9.
Norwich.

The Beehive.

Dear Uncle Jed—I thank you very much for the two books. I like them too. I am trying to write another story to the Wide Awakes. The name of my story is The Beehive.

One summer day, our cousins from New York came over to spend the summer vacation. I told my cousin, that in our woods there were a lot of flowers. She told me to go with her for a while, and pick the beautiful flowers.

We went and picked our arms full of flowers. On our way back we came to a beehive. I picked up a rock and threw it at the hive, and all we heard was, Buzz, Buzz, Buzz. The next thing I knew was that I was on the ground with bees stinging all around me. We watched the bees, and they went back to their hive, and all at once a larger number of bees came.

They came on our flowers, and went back; and just before they got to the hive, they hung all in a bunch upside down, with their feet clinging to each other. Then, one by one, they marched into the hive like soldiers.

Then my cousin and I went home and told the other children of our adventure.

ANNA BUFFIN. Age 12.
R. F. D. No. 4, Norwich.

Fooled His Neighbor.

Dear Uncle Jed—This is an original story of what I have seen and heard. One morning last week I listened to the blue jays as they chattered and scolded about their aunts. They live in the green forest outside the city and come to our yard for food.

All birds are fond of eats and often play tricks on each other. Once as Mr. Jay was eating bread, he thought, "I can't eat any more just now. I will hide this large piece," and he flew to the rose arbor, dropped the bread in a hole in the ground beside a stone, turned, picked up a bill full of pine needles, covered it over and flew away.

Up in the pine tree sat another jay watching and waiting for a turn at the eats. Down to the ground he flew, perched on the stone, then helped himself to the hidden food and started for a place of safety.

I think Mr. Jay must have felt foolish when he returned to find none there.

EDWIN CARL COLE, Jr. Age 11.
Norwich.

The Birds.

Dear Uncle Jed: Yesterday just before going to school, I heard a twittering outside of my window. I looked out and what do you suppose it was? It was the twittering of sparrows and starlings near the fence eating. Some sang while some ate. Soon they had finished and flew away. I'll never forget the music they make.

GLADYS PERKINS, Age 12.
Norwich.

An Exciting Afternoon.

Dear Uncle Jed: This is my first story written to you. One summer afternoon just as the sun was setting, my pal and I went fishing, out in a rowboat.

Having caught an amount of good sized fish we decided to pull our lines in.

My pal had a line on one side of the boat and a pole on the other side. Being busy with his lines my pal did not notice his pole warbling. Seeing the pole give a sudden dart toward the water I grabbed it and pulled it with a fish on the end. Looking at it we thought it was a snake. On closer observation it was an eel. It started to get out of the boat. We tried and tried to put him in a bag but always with failure. At last with great effort we put him in. He was a huge fish about three feet long.

After the battle with the eel we pulled up anchor and lines and rowed to shore. Gathering up our fish we proceeded to go home. Having eaten supper we went to bed where we soon fell asleep and dreamed in slumberland about our exciting afternoon.

STEPHEN KRAJEWSKI.
R. R. D. 2, Killingly.

His First Letter.

Dear Uncle Jed: This is the first time I have written you. I live out in the country. I have read stories in the Norwich Bulletin for which children are trying to get interesting books. I had time Sunday afternoon to write.

Out here in the country warmer weather has started. Plowing, planting, etc., has started. People already have tomatoes and cabbage in their homes but in a box, ready to plant in warmer weather. That is all I can think of to write.

JOSEPH CUBO, Age 10.
Norwich, R. F. D. No. 1.

Our Club's Bazaar.

Dear Uncle Jed: I hope you and the Wide-Awakes will enjoy my story.

There was only three dollars and fifty cents in the treasury. We wanted to have more money in the treasury so we decided to have a bazaar.

It was held two nights at the home of one of the members. Six cushions were made especially for us. Sponge cakes, chocolate cakes, cup cakes and cookies were on the pastry booth. Fudge, kisses, butter-scotch and caramels were on the candy booth. On the ice-cream booth there were Eskimo pies. We had a variety of sandwiches on the sandwich booth. There were also surprise packages and a flower booth. The admission fee was ten cents for adults and five cents for children. The bazaar was a success. Everything was sold.

SARA TELZONSKY, Age 12.
Norwich.

The Porimse of Regulus

Uncle Jed: This is a composition that I wrote in school. The name of it is: The Promise of Regulus.

Many years ago, Rome fought long and bloody wars with Carthage a city in northern Africa. One of the most famous men at that time was Regulus, a Roman general. He forced the Carthagenians to beg for peace, but his terms were so hard that the Carthagenians would not submit. They soon captured Regulus and held him as a prisoner.

He was thrown into prison and received the most cruel tortures. But fortune soon changed. The Carthagenians had to beg for peace. They sent Regulus to Rome to arrange a treaty of peace and to ask an exchange of prisoners. They made him promise that if he did not obtain the treaty, he would return to Carthage.

He went to Rome and marched boldly up to the senate and said: "I am no longer a Roman but a prisoner. Do not exchange prisoners with the Carthagenians. You have thousands of Carthagenian prisoners and the Carthagenians have only a few Roman prisoners." He knew that for these words he would be put immediately to death. He returned to Carthage and was put to death with the most cruel tortures. But like all brave men he preferred death to life with dishonor. Such men as he made up ancient Rome.

MARY DOWNING, Age 12.
Moosup.

Made a Cake.

Dear Uncle Jed: I haven't written you for almost a year. I didn't mean to wait so long but time flies so when one is going to school. I like school and I still like spelling best of all my studies.

My dad is a lieutenant in the United States navy. He has been away for three years and his sea duty will be over soon. Then we will have him home with us for two years. He already has his orders for shore duty at the submarine base. We children are all looking forward to that time and I guess my mother and grandmother are too.

I made a cake Saturday, it was a cocoanut cake and it turned out real good. I never tried that recipe before.

For all it has been so cold our honeysuckle vine has quite large leaves on it and the rose bushes are beginning to show green.

We have ten downy little chickens and I love to watch them and watch the mother hen scratch for them and hear her talk to them.

We are having a vacation of one week. I have something planned for every day. I expect to be very busy and have lots of fun.

FREDERICKA E. GRISHAM,
Age 11.
114 Baker avenue, Groton.

LEBANON

A speaking and spelling contest will be held at Grange hall today (Monday), April 30, at 2 p. m. The following pupils of the grade schools will take part in the spelling contest: Mary Peacock, Liberty Hill; Albert Haddad, Tobacco street; Alice McGrath, Waterman school; Eloise Cummings, Center school; Joseph Watrus, Kick Hill; Sarah Williams, District No. 7; George Sokolozsky, District No. 14; Mary Kostowich, District No. 10; Freda Tashman, District No. 15; Walter Wilhelm, Village Hill; Lillian Edwards, Babcock Hill.

In speaking the following have been chosen: Opportunity, Albert Haddad, Tobacco street; Work, Charles Goodrich, Liberty Hill; The Legend Beautiful, Evelyn Waterman, Waterman school; The Last Hymn, Fannie Wernick, Goshen Hill; The Pipes of Lucknow, George Sokolozsky, District 14; The Circus Day Parade, Harold Greenberg, District 15; Lincoln a Man of the People, Mary Kostowick, District 10; If, Rebecca Segal, Village Hill; The Last Leaf, Norman Manning, Kick Hill; The Name of Old Glory, Samuel Brickan, Center school; The Sandpiper, Lillian Edwards, Babcock Hill. In the spelling contest the one from Goshen Hill will be chosen later. All interested are privileged to attend this contest.

Mrs. George MacDonald, Mrs. Edward J. Graham, Mrs. Harry Gray, Mrs. Walter Vey, Mrs. Edgar Tucker, Mrs. Fred Madley, Mrs. David Pitcher, Mrs. Mary Brown, and Mrs. Huntington Lathrop attended the missionary conference in New Haven Wednesday.

Mr. and Mrs. Fred Abell and son of Plainville motored to Lebanon recently to visit Mr. Abell's mother, Mrs. Carrie Abell. She accompanied them to Norwich, where they spent the day with Mrs. Abell's other son, Winthrop Abell, and family.

Pupils of the Cooley school, Franklin, Mrs. Revere Beebe, teacher, gave a two-act play in Grange hall Monday evening. The play was given by members of the Health club of the school. Later games were enjoyed, the Young Farmers' Dairy club from Manchester being visitors. Refreshments were served by the 4-H club girls of Lebanon and Franklin.

Mrs. Hattie Kneeland, who has been spending the winter with her sons in Hartford, is now with her sister, Mrs. Mary Sweet.

Mr. and Mrs. George MacDonald have been entertaining their son-in-law and daughter, with their little son, from New York.

Lebanon grange, No. 21, P. of H., held its meeting in Grange hall Thursday evening. Mr. Knipe of Storrs gave an illustrated talk on a water system for the home, also showed a motion picture of the work in installing the system. As it was Better Homes week, Mrs. Clarence Geer read an article on Better Homes, Miss Louise Cotter read the governor's proclamation for Arbor day, and there was a reading by Russell Waldo. Deputy Holloway from Preston gave a very interesting talk. There were three visitors from Preston. Sandwiches, cake and coffee were served.

Miss Ellen Huntington left the past week to spend some time with her niece in Granby.

Mrs. Dorris Beebe and Mrs. Flora Williams, teachers, spent Friday and Saturday in Hartford, where they attended the state meeting of the 4-H clubs.

CANTERBURY PLAINS

The speaking and spelling contest was held at Frost school Thursday afternoon, April 26. There were eleven contestants. Helen Eastlund won first place and Harry Kinne second in speaking. In spelling Helen Eastlund won first place and Arthur Hanson took second. The judges were Mrs. Hiram Hawes, Mrs. Dorothy Bennett and Mrs. Lillian Frink of the Green.

Several from here attended the whist at Central Village for the benefit of the Rebekahs.

Word has been received that Anna Hanson, ill in a New York hospital, is recovering.

School was closed recently for the teacher to attend the teachers' meeting at Plainfield Community house.

Dorothy Doolittle and Anna Grabb Burdick were at Frost school Wednesday afternoon.

John Romanoff and family were callers in town Sunday afternoon.

Mr. and Mrs. Fred Cooper visited on Fisher's Island over the week end.

The L. T. L. held a speaking contest Thursday evening, April 26. The silver medal was won by Harry Kinne.

Arthur Tracy, one of Canterbury's fishermen, landed seventeen handsome trout recently.

Wheels of a chariot found in a tomb in ancient Kish show that wheels of 3200 B. C. were wooden disks bound with rims and studded with copper nails on the rolling surface.

THE PORTEOUS & MITCHELL CO.

MONDAY WILL BE THE LAST DAY OF THE GREAT

End-of-the-Month Sale

Sixty (60) phenomenal values, representing every department in the store. Items specifically reduced for this particular sales event—all super values of the current season's purchasing and most desirable for needs of the moment!

COME MONDAY AND SHARE IN THESE WONDERFUL ECONOMIES!

Our Daily Special

ONE DAY ONLY — MONDAY

Bed Spreads

$1.49

Regular Value $2.98.

Just 100 of these remarkable Bed Spreads—size 81x105—long enough to cover pillow—double bed size in width—similar in grade to the nationally known "Betty Bates" brand—in bright attractive Rose, Blue, Gold Stripe effects—all scalloped—colors guaranteed fast—perfect in weave and finish—most desirable for home or summer cottage use. Former value $2.98—Daily Special $1.49.

On Sale Monday Only

No Mail or Telephone Orders.

DANIELSON

DANIELSON WILL BE ON DAYLIGHT TIME TODAY

(Special to The Bulletin)

DANIELSON, April 29—The dizzy spring pastime of tinkering with Old Father Time was again manipulated this morning in Danielson in a manner that gave away an hour which, as unceremoniously, will be taken back some Sunday morning in the late days o next September.

Not all who will follow daylight saving time hereabouts for the next few months "changed over" this morning. They deferred setting ahead clocks and watches until this afternoon and, in some cases, until this evening, for Sunday night in a town like Danielson has few temptations to keep one away from the feathers.

Monday morning, however, will find the local manufacturing, business and financial world on a fast time basis, and the same is true for all the industrial territory hereabouts. Even those who do not like the change, and are not hesitant about saying so, will step along with the machinery of things, figuring there is no nourishment in punishing one's self just to be different.

Out of the rural districts Monday morning the milk trucks will be on their way an hour ahead of the time they started rolling a week ago, for shipments for the Boston market must be made here in time to get the early morning train, which will be on a new and earlier schedule.

Incident to the changes that daylight saving time brings about is the establishing of a north and south motor coach service Monday by the New England Transportation company, as forecast in this column some fortnight ago. At the headquarters of the company here it was stated this afternoon that there is to be a New England bus, north-bound for North Grosvenordale out of here at 9:20 a. m., and a south-bound bus of the company for New London leaving here at 7:14 p. m., daylight saving time.

TO START EXTRADITION PROCEEDINGS THIS WEEK

(Special to The Bulletin)

DANIELSON, April 29—No time will be lost by Connecticut authorities in speeding the return to this state of Roland G. Lalone and Albert G. Raymond, who have been indicted for the murder of State Officer Irving H. Nelson, and who are now held in a jail at Springfield, Mass. It has been indicated that Massachusetts authorities will in no way oppose the extradition of the young men who are held as the "ice-box" bandits and extradition proceedings are expected to go forward as fast as the processes of the law will permit.

This afternoon State Attorney Howard C. Bradford said that he likely would start extradition proceedings within two or three days. The state attorney would venture no opinion as to how long it may take to get Raymond and Lalone out of Massachusetts, for it is appreciated that they likely will fight extradition, and having eminent counsel, may delay their coming across the border of Connecticut as long as possible. On what grounds they will contest removal from Massachusetts to this state is not clear to those who are in intimate touch with the case, and the chain of evidence that has been built up appears so strong against the prisoners that it will be amply sufficient to convince any Massachusetts court that Connecticut should have them for trial.

There is the possibility that no longer than a week will be required to extradite the men. Once they are in Connecticut their trial will be arranged at the earliest possible moment, but here again efforts for delay may be expected on the part of their counsel.

When representatives of patriotic organizations hold a meeting Monday evening they will map out in a general way the program for the observance of Memorial day in Danielson. It is already indicated that the local observance will be along the general lines followed for the past number of years, with local organizations assisting at exercises to be held in South Killingly and Brooklyn.

Politics in the A. A. U. organization is held accountable for the unfortunate cancellation of the amateur boxing show at the state armory here last Friday evening, when more than 500 fans from many eastern Connecticut points were on hand to witness what was a very promising bill. The end of that disappointing affair will not be reached until the responsible parties have paid an adequate penalty, and that may mean as much as ejection from the A. A. U., and banishment from any connection with the organization. Promoter Frank Barber said Saturday that he could put his finger on the party responsible for the local upset, and that during the coming week he expects to be in Hartford and New Haven and in touch with officials who may be expected to make ample compensation to the local boxing club and patrons of it, who were so disappointed last Friday evening, insofar as satisfaction is concerned.

Such a beautiful trout as Wellington E. Bitgood brought in this morning—it weighed a pound and six ounces—thrills even the jaded old sportsman who is more or less convinced that they do not come so magnificent any more, into digging around for a pair of rubber boots and the rig that goes with whipping a rippling brook.

This is to remind you to make your regular monthly deposit in the savings department of the Windham County National bank.—Adv.

Fur coats, umbrellas and rubber footwear figured in the clothing of this town's churchgoers on this late April day. There was little about the weather to suggest spring.

Announcements were made at churches here today that the fifth annual Older Girls' conference of Windham county is scheduled to be held at Putnam Saturday and Sunday, May 12 and 13. The program that has been planned will include addresses by Miss Margaret Slattery and Dr. Sidney A. Weston, of Boston. Girls from 14 to 20 years of age are eligible for registration, which is limited to 200.

Mrs. D. E. Jette remained seriously ill today at her home on Broad street.

Today Mr. and Mrs. L. E. Kennedy, of Furnace street, had as their guest Miss Nellie Sullivan, of Hartford.

Numbers of radio enthusiasts here weer listening in Saturday evening when the German-Irish fliers made brief talks from their rooms in the Hotel Ritz-Carlton at New York.

Here and there a bit of impatience is developing with the holding up of reconstruction work on the Danielson-Brooklyn state highway, because of financial difficulties in which the contractor has become involved.

Trout fishermen out today reported over-flowed brooks as an additional handicap to getting good strings of the handsome fish.

Arthur A. Beauregard, of Holyoke, was a visitor with friends in Danielson over the week-end.

Mr. and Mrs. Stanley Ksech are now occupying their newly purchase dhome on Horin avenue.

Flowers in the Westfield Congregational church today were in memory of Lester Boomhoer.

For next Friday evening, the Westfield Men's club has a musical program planned for entertainment of the members, and the committee is to serve refreshments described as unique.

Bad weather notwithstanding, there was especially heavy motor traffic through Danielson today.

There will be business for the town court Monday morning, minor cases having developed over the week-end.

Miss Katherine T. Thayer, of Worcester, visited with relatives here over the holiday period.

JEWETT CITY

DEATH OF MRS. EMMA CYR AFTER A BRIEF ILLNESS

(Special to The Bulletin)

JEWETT CITY, April 29—Mrs. Emma Cyr, wife of Exavier Cyr, died Sunday afternoon, after an illness of only a few days. She has lived in Jewett City twenty-three years. She leaves her husband and eight children, six sons, George, Louis, Fortuna, Joseph and Arthur, of Jewett City, Napoleon of Pawtucket, and two daughters, Mrs. Henry Cadieux and Mrs Oscar Lefevre of Jewett City. She leaves also two sisters, Mrs. Emanuel Simoneau, of Baltic and Mrs. Remi Couture of Jewett City and six brothers, Edward of Moosup, Joseph Magloine of North Oxford, Mass., Fortunas of East Douglas, John of Plainfield, Archie of Woonsocket.

Tax Collector Jodoin at office until 8 p. m. Mon. and Tues.—Adv..

Pachaug Community club met in Grange hall Thursday evening. The attendance was 75. The evening was in charge of Mr. and Mrs. William Edmond, Mrs. Victor Campbell, Mrs Ellen Young and Mrs. Jane Lester, with the assistance of Miss Bessie McCluggage. The programme opened with community singing with Everett Thornton at the piano. There followed a recitation by Herbert Campbell, reading, Mrs. Minda Morgan, vocal solo, George La Fluer, with an encore, reading, Harriet McCluggage and another solo by George LaFluer, Mr. LaFluer was accompanied at the piano by Everett Thornton. The program close with community singing. Cake and coffee were served by the committee after which there was dancing with Mr. Thornton at the piano. The committee for the May meeting is Charles Campbell, Kenneth Griswold, Romeo Pepin and Adam Medick Jr.

For June the committee will be Mr. and Mrs. P. Wayland Stetson, Mr. and Mrs. Leroy Holmes and Mr. and Mrs. Benjamin Goldstein.

Finn's tonight, Elsie Barlow and her 25 youngsters. Also feature picture.—Adv.

On Jewett City alleys Friday night, the Glasgo Giants won from Glasgo Mudheads. The high single 140 was bowled by Tom. The high total 323 was bowled by Brooks.

Mudheads

Lasch	101	87	116	304
Gallup	85	86	85	256
Baton	85	91	81	257
E. Barr	93	99	63	255
Tom	92	78	140	310
Totals	456	441	485	1382

Giants

Barr	118	81	81	280
Jack Mc.	97	105	103	305
Sty	87	68	91	246
Brooks	95	130	98	323
Pete O.	87	79	68	234
Totals	484	463	441	1388

Mr. and Mrs. Arthur E. Swift of Providence spent Sunday with Mr. Swift's sister, Mrs. E. H. Hiscox.

PLAINFIELD

ANCIENT IRISH COIN FOUND AT CENTRAL VILLAGE

While digging in the yard at his home on Green Hollow road, Central Village, Willard Wilkinson recently found a coin bearing the date 1723. It is about the size of a United States quarter and the color of a copper penny. On one side are the words Georgius Dei Gratia Rex, encircling the head of a man. On the reverse are the words Hibernia 1723. Also on that side is a woman in flowing robes seated beside a harp and holding out a small sheaf of grass or grain.

(Georgius Dei Gratia Rex is the Latin inscription for "George, King by Divine Right." The figure of the woman and the word Hibernia is evidently the stamp of Ireland (Latin "Hibernia). So Mr. Wilkinson has found an ancient Irish coin, which ought to prove very valuable. The traditional harp speaks for itself and the grain is probably flax from which the famous Irish linen is made.—Correspondence Editor).

Funeral services for Mrs. Moses A Linnell were held Saturday afternoon at one o'clock at Moosup M. E. church, Rev. W. H. Dunnack, conducting the services. Mrs. Linenll was born May 14, 1851, in Eastford, Conn., and was married 53 years ago to Moses A. Linnell in East Thompson. They came in the fall of 1880 to Moosup where Mr. Linell took up the jewelry and clothing business. Mr. and Mrs. Linnell had but one child who died in infancy. Mrs. Linnell was a charter member of Rebecca chapter, Order of the Eastern Star and a regular attendant at the Methodist church as long as health permitted. She is survived by her husband and a brother Bernard Botham.

Members of Ernest Godreau post, American Legion, held a special meeting in the Moosup hotel Thursday evening for the purpose of discussing Plans for assisting in clearing up the ruins of Moosup Baptist church.

The single woman's bowling team is 119 pins ahead of the married members.

Mrs. Anna Coma left for Georgia Thursday morning called there by the death of her step-father. Mrs. Coms expect to bring her mother back with her.

The Jolly Five of the grange has planned a series of whists to be held in Grange hall.

Tuesday, May 1st the six church conference will be held at Wauregan Congregational church which Rev. William Williams is pastor.

Following are some of the newer books for children added to Plainfield library: Quimbey and Son, Hezleiger; The Spartan Twins, Cave Twins and American Twins, Perkins; Trail's End Gilchrist; Makeshift Farm, Hawthorne; Why the Chimes Rang, Alden; Chinese Moon, Jes' Boys, Little Women and Little Men, Alcott; Loyal Mary Garland, Smith; Barbery Gate, Abbott; Seventeen, Tarkington; We Lindbergh; Phoebe Dean, Hill; Happy House, Abbott; Just David, Porter; Emily of the New Moon, Montgomery; Dawn of the Morning, Hill; Bird Book for Children, Burgess; Little Maid of Old Maine, Little Maid of Narragansett and Little Maid of Maine, Curtiss.

The W. C. T. U. is to meet in the M. E. church, Moosup, Tuesday at 2.30 standard time. There will be a Mothers' day program. The roll call word will be "Mother".

PUTNAM

FORMER STATE OFFICER ARRESTED AND FINED

(Special to The Bulletin)

PUTNAM, April 29—Holman Bell of Thompson, a former member of the Connecticut state police and up until his resignation from the department on April 10, assigned to Danielson barracks, was arrested Friday evening by Special Officer Alphonse Dubriel of the Putnam police department. Bell was intoxicated and he started a brawl with a few Putnam men who were returning home at a late hour. The argument became heated and Bell started a free for all fistic battle. Patrolman Dubriel who was on duty in the down town section attempted to stop the fight by placing Bell under arrest. Bell in an enraged manner struck the officer a terrific blow in the face. After a struggle, Officer Dubriel succeeded in arresting the man and took him to the police station.

In the city court Saturday morning the ex-state police officer was charged with breach of the peace and drunkenness, the charge of assault upon an officer being dropped. Bell bore all the evidence of a man who had been in a fistic duel. He had a cut above the eye, and his right eye was blackened from the blows he received on the previous night. He pleaded guilty to the charges preferred against him and begged Judge Geissler to have mercy on him. Judge Geissler ordered the former officer to pay a fine of $5 00 on each charge and pay costs of the court which amounted to $1 34. The judge placed him in charge of Probation Officer Peter A. Gardner for a period of six months. During the year and a half that Bell was assigned to Danielson he became well known in Putnam as a capable, respected and an efficent officer. At the time of his resignation from the police force in April, shortly after the tragic murder of his brother officer, Irving H Nelson, had been committed, many people in Putnam felt that the department was losing a valuable man.

KNOCKS DOWN MAN AND THEN SPEEDS AWAY

(Special to The Bulletin)

PUTNAM, April 29—While crossing an intersection at Providence and Church streets shortly after midnight Saturday, Louis Beausoleil of Church street was struck by a speeding Dodge car bearing the numbers Conn. 33-531. Beausoliel was picked up by Archie Gregoire of Putnam, who happened to be going by and was taken to a local doctor. Dr. Tetreault of Putnam found that Beausoliel had sustained a fractured arm, broken in three places. He was rushed to Central Falls, R. I., where a specialist set the broken limb.

Gregoire who took the numbers of the car reported to the police that the driver of the car struck the man, put out the lights and kept on going with increasing speed. The Putnam police checked up the number of the car and have found it to be owned by a Putnam woman. The investigation has not been completed and no names as to who owned the car were given out by the police Sunday.

PUTNAM CHANGED TO DAYLIGHT SAVING TIME

(Special to The Bulletin)

PUTNAM, April 29—Saturday at midnight Putnam shifted its clocks one hour ahead and went on the daylight saving time schedule this morning. All Sunday services in the different churches throughout the city joined hands with the new time, excepting the Second Congregational and St. Mary's churches which will not observe the new schedule until next Sunday. All industrial plants of the city will start on the new time this Monday morning, excepting Putnam high school which will remain on standard time. The reason for the high school not pushing its clocks ahead was given out by Superintendent of Schools Ralph C. Jenkins as because of the inconvenience that would be caused to the students coming from Pomfret and other outlaying agricultural districts where the new time system is not adopted. Trains of the New Haven road, and all bus lines have scheduled their trains to run one hour earlier effective Saturday at midnight.

Over fifty autoists parking their cars in the fire lane on the north end of Main street Saturday evening returned to them and found the green police tags attached to the wheels. This was a record tag day for the local police department and is due to the changing of the yellow signs to the opposite side of the street to confer with the rules of the city parking ordinances. Each person who found a tag on his automobile was obliged to return it to the police officer and in return receive a lesson in where to park a car in Putnam hereafter.

Miss Lillian Beadreault of Woodstock avenue, who was injured when a car in which she was riding on Friday evening crashed into the roped off district of the fire lane near the ruins of the Kinney Lumber and Coal company, was discharged from the Day Kimball hospital on Sunday, according to a report from the authorities at the hospital. When Miss Beaudreault was taken to the hospital shortly after the accident it was thought that she would suffer the loss of an eye, but her only injury was a small gash over the eye.

People of Putnam will officially start their spring city house cleaning this (Monday) morning as Clean up week designated by civic organizations starts today and will continue unt" Saturday May 5. All of the winter's supply of waste and rubbish gathered and packed should be left on the curbstone in front of the houses so the teams of the highway department can carry it off to the city dumping grounds. The West Side of the city will be taken care of during the first three days of the week and the remaining days will be devoted to the cleaning up of the east side.

Federal national guard authorities have informed Captain John J. McGarry of the headquarters company of the 43rd division that applicants wishing to become part of the local military outfit must be placed on a waiting lits until federal recognition is granted the captain to enlist more men. This restraint placed on the company is due to the unusually large number of men now enrolled. The company's fifteen day tour of active duty comes during the month of August and many local boys desire to join the company before it leaves for Niantic in the summer.

It has become known here that Major E. L. Darbie, commanding officer of Special troops of the 43rd division of national guard at Danielson is to have a medical detachment added to the detail at the armory at Danielson. The organization of such a detachment of men has been brewing a National Guard affairs for some time both in Putnam and in Danielson, but has just materialized to a point where facts could be given out for publication. It is thought that Dr. E. F. Perry, a Putnam physician who served in France during the war, with the rank of lieutenant will be commissoned a captain and will head the new company. Another junior grade officer will be commissioned in the detachment. The number of enlisted men will total 15 and will be from Putnam and Danielson.

John M. Hogan of Milford, Mass., spent the week end with his parents Mr. and Mrs. Martin J. Hogan of Tatem street.

NO. GROSVENORDALE MAN IS FATALLY INJURED BY AUTO

(Special to The Bulletin)

PUTNAM, April 25—Nasta Becca of North Grosvenordale died at the Day Kimball hospital shortly after midnight Friday as the result of injuries received from an automobile accident in North Grosvenordale. During the early part of the evening Becca was going towards his home. A large car driven by Arthur LaChapelle of North Grosvenordale appeared along the highway and struck Becca, rendering him unconscious. He was taken to the hospital where he was attended by Dr. J. A. LaPalme of North Grosvenordale.

State police from Danielson barracks were called to the scene of the accident to investigate. The officers immediately took LaChapelle into custody. Later in Danielson Coroner Arthur G. Bill ordered that LaChapelle be held in $10,000 bail. This the defendant could not furnish and he was further held in charge of the state police at Danielson.

Mr. Becca is married and is the father of 10 children, he was sixty years of age. At the time of the accident he had been visiting friends in North Grosvenordale, and was returning home. The car struck him only a short distance from the fire station at North Grosvenordale.

Mission services opened Sunday evening at St. Mary's church for the English speaking members of the parish. The mission will last one week and is being conducted by the Dominican fathers. At all the masses Sunday the congregations listened to sermons delivered by Rev. Fr. Farrell one of the missionaries.

With one more day left in April there are more than half of the dogs in Putnam that have not been registered with the town clerk in Putnam. After May 1 a fee will be charged to the regular cost of the registration for each day that elapses before the dogs are registered.

MYSTIC

MERRITT E. TOOKER GIVEN A MASONIC BURIAL

Funeral services for Merritt E. Tooker who dropped dead Wednesday night were held at local funeral parlors Saturday afternoon at 2.30. Rev Charles Smith, pastor of Uncasville Methodist church of which Mr. Tooker was a member conducted the services. A. Orville Lewis sang by request The Old Rugged Cross. The stores were closed during the funeral.

Burial services were held in Comstock cemetery, Montville. The Masonic comittal service was in charge of Worshipful Master Dodge of Oxoboxo chapter. The bearers were Worshipful Master Edward W. Gaskell, Roscoe K. Burrows, Williams Noyes, William L. Main, Leon E. Vatet, Fritz Moll. The floral emblems were beautiful.

Mr. and Mrs. F. A. Barnes, Mr. and Mrs. H. R. Cook, Mr. and Mrs. C. H. Eccleston, Mr. and Mrs. Lowell Ralph, Mr. and Mrs. H. S. Reeves, Mr. and Mrs. L. O. Allen, Mrs. Jane Chapman, Miss Carrie Chapman, Mrs. Eva Burdick, Miss Ethel Burdick, Mrs. Marion Gremley attended the supper given by the United Workers in Old Mystic Methodist parish house Friday. A number from Westerly were present.

Heirs of Lurie H. Main, of the Lantern Hill district, town of Ledyard met with Judge Billings F. S. Crandall Wednesday afternoon and unanimously selected William L. Main, a nephew of the deceased and a prominent business man of Mystic as administrator of the estate; Judge Crandall appointed him.

The dedication of Ashaway grange hall Thursday evening attracted 23 members of Mystic grange who had the pleasure of seeing J. C. Hopkins state master of Rhode Island grange, a former Mystic boy dedicate the hall followed by an address delivered by High Priest of Demeter Charles M Gardner of Springfield, Mass. Music was furnished by two or three sisters of the grange who received bouquets from G. W. Brooks of Mystic.

Funeral services for Angus McLeod in Noank Saturday morning were attended by relatives and a number of friends from here. Burial was in St. Patrick's cemetery, Mystic.

Misses Emeline and Jessie Fish have returned from a three weeks' visit with relatives in New York.

Mr. and Mrs. Albert W. Burrows are home from New York where they attended the wedding of their son Joshua Leeds Burrows, on Thursday.

Mr. and Mrs. William Allen, who are at their summer home on Groton Long Point called on Mystic friends Friday.

A lecture to be given in the Congregational parish house Thursday by F. R. Bunker will be illustrated with 100 slides of birds, flowers and trees.

West Mystic Parent-Teacher association gave a whist Friday evening. Eleven tables were in play, six of whist and five of bridge. Prizes at bridge were won by Mrs. Dray at bridge were won by Mrs. Dray, E. H Collington, Mrs. J. R. Sanford and P. B. Lamphere; at whist, by Miss May McQuillan, Leslie Burdick, Mrs. Lottie Allen and H. F. Anderson. The committee was Mrs. Harriet Ward, Mrs. G. H. Griswold, Mrs. R. D. Bradley and Mrs. C. W. Glidersleeve.

Mrs. Lottie Allen and daughter Lulu were in New London Saturday.

Mr. and Mrs. Charles D. Holdredge have been visiting the former's nephew, W. L. Main and family.

Isadore Fiedler has moved from the Capt. Warren Holmes house on High street recently sold, to his home on Greenmanville which he has remodelled and repaired.

An entertainment and dance was held in Knights of Pythias hall Friday evening.

Rev. Frederick G. Chutter attended the 160th aniversary of the Lebanon N. H. Congregational church, of which he was a former pastor, and was one of the speakers Sunday.

Annie L. Paton, aged 66, widow of John Paton, who died at her home 1 Latham street, Friday evening after several days' illness, was born near Glasgow, Scotland, Jan. 2, 1862 the daughter of James Lawton and Mary Robinson. She was a number of the First Baptist church of Stonington of Charity chapter, Order Eastern Star, No. 61, Mystic Rebekah lodge No. 56. She came to Mystic to live many years ago and had made many friends. She attended the Union Baptist church. She is survived by a son John H. Paton, who lived with his mother.

Miss Elsie McGaughey and Miss Dorothy Gray attended the barn dance given by the Girls of W. M. I., New London, Friday evening.

Mrs. Benjamin L. Holmes is ill at home on Gravel street.

The three-act comedy, Aaron Slick from Pumpkin Crick under the direction of Mrs. Ellery Burdick was given in the vestry fo the Methodist church Westerly, Friday evening.

Daylight saving time went into effect in the village Sunday morning.

NOANK

FOOT RACE FROM LEDYARD WON BY GORDON CLARK

The champion walker of the village, Daniel Robertson and Tenderfoot Gordon Clark had a race from Ledyard Friday afternoon to the waiting room a distance of 8 miles. Starter Edward Babcock fired the revolver as the walkers got going, with an auto following them odwn through the woods where the houses are far apart and no one in sight to give them a cheer. Tenderfoot Clark was in the front only by a few feet while the champion was holding his wind to the finish line. On reaching the upriver town of Mystic the champion was ahead. A crowd began to gather and to give them a cheer. Tenderfoot's friends said: "Let out on them legs! Make two yards while the champ picks up one! and the finish line only three miles away! Daniel had a smile on his face. It wouldn't be long now! Down at West Mystic a lap was stolen on Tenderfoot by young Robertson, taking fast steps. Several autos gave the walkers the horn and watched them out of sight. It was a pretty hard race for the roads were rough as the winter storms did the country roads much damage.

At the finish line at the waiting room were two judges, Roy Abate and P. Wilcox. Down the home stretch they came, neck and neck. The mill hands, a crowd of 80 were in time to see the finish. Such cheering when both walkers went over the line. It was close and the judges had to get out the tape and after ten minutes of talking gave the race to Tenderfoot Clark by a No. 9 ahead of Champion Robertson or about four inches. It was the best race ever seen in Noank in a long while. The time was Tenderfoot Clark 1 hour, 10 minutes. Champion Robertson 1 hour, 10 minutes and 2 seconds, so the championship goes to Gordon Clark. Tenderfoot Clark the champion told the crowd. "The best man won, my pal Clark!"

Miss Grace Buddington has returned from a visit in Old Mystic.

Aunt Sarah Peabody club (no tobacco users) about 8 members went to Ledyard by automobile to attend the chicken pie supper. The town is known for that famous dish. The roads were in bad shape. Several times the car went to one side and then to the other and Driver Billie Crowell got on the wrong road. But they kept going and the no-tobacco users were at least only one mile from the Rose of New England. They had to get on the right road again and landed at the church in Ledyard 40 minutes late. But table No. 1 was all set and they found plenty of good things. Stretch Morrison asked for a Ledyard whipped cream cake and it was a dandy. The church women sure can cook. No! from a cook book but taught by their grandmothers in the old way. After supper all marched over to Grange hall across the green for dancing that took place to music by Davis' singing orchestra. The first dance was a fox trot, then came a square dance where six sets were ready to go when P. August's 250 pound voice rocked the hall and lots of swinging the corners made fun.

Arthur Goodenough went away to a school in Boston and learned the fancy steps also did the new Lindbergh hop for the first time in Ledyard. He got a good hand from the dance fans. Stretch Morrison as Uncle Bim and Eddie Babcock dressed up like a woman taking the part of Min put on an act. Billie Crowell in his tenor voice sang an Al Smith song, The Sidewalks of New York. Then everyone sang the chorus with Billie. The Aunt Sarah Peabody club enjoyed their visit and said "Go to Ledyard for a good time, as the orchestra played "Don't let the chickens wake you up, good night to you all!"

The daughter born to Mr. and Mrs. Franklin Rathbun (Anna Johnson) is granddaughter to Mr. and Mrs. John Johnson of Norwich.

Raymond Jones has gone to Buffalo, N. Y., for a week.

The people in the village turned their clocks and watches ahead one hour when going to bed Saturday. The town clock will stay at standard time. All the business places will be on new time, making the village on daylight saving time—all but the fishermen. They stay on standard time for the sun and tide they cannot change. Noank silk mill put up a notice to the help that the plant would go on the new time.

The condition of Mrs. Herman Edwards, who has been ill several months remains unchanged.

Ellison Carroll went to Pawtucket, R. I., for a visit over the week end.

Rollin Rathbun has a job as painter on fishing schooner William Morse. The boat is going to have a general overhauling.

Maxson Langworthy has returned from New York.

Mr. and Mrs. D. Morton have left for a few days' visit in East Walpole, Mass.

Lewis Main of New Haven, was home Friday for the day.

William Tourjee has gone to Bridgeport for a brief visit.

Frank Morse is in East Providence calling on his uncle, George Starr.

STONINGTON

C. M. Rawleigh, assistant superintendent of the New Haven Railroad company, was in the borough on Thursday in answer to a complaint by local officials that trains block crossings and delay fire apparatus in Stonington over a reasonable length of time.

This (Monday) afternoon the Stonington high school track team will go to New London, where they will meet the athletes of Bulkeley high. The local boys have been training hard under the direction of Coach Grant.

Miss Carolyn Derricks is having her vacation from her duties in the office of the South County Public Service Co., Westerly.

During March there were six births, four marriages and four deaths in the town of Stonington.

Hon. Robert Sweeney, of New York, and Edward O'Brien, of Brooklyn, N. Y., are guests of Mr. and Mrs. William P. Levens.

Mr. and Mrs. John L. Miller, of Hartford, spent the week-end as guests of Mrs. R. D. Tillotson.

Mrs. Arthur McCoomb and daughter, of New York, are visiting Mrs. Eugene Atwood.

Thomas McGowan, of Fishers Island, spent Friday here with relatives.

Dorothy Bergel, Margaret Anderson and Alvida Lewis, of Willimantic Normal school, are spending the week here at their homes.

A three-act comedy, "Corny Turns the Trick," was presented in the First Baptist church parlors Friday evening by members of the World Wide guild.

The entire Stonington fishing fleet, which had been tied up at the wharves for several days on account of bad weather, left for Block Island Friday.

Old Folks Say Doctor Caldwell was Right

The basis of treating sickness has not changed since Dr. Caldwell left Medical College in 1875, nor since he placed on the market the laxative prescription he had used in his practice, known to druggists and the public since 1892, as Dr. Caldwell's Syrup Pepsin.

Then, the treatment of constipation, biliousness, headaches, mental depression, indigestion, sour stomach and other indispositions that result from constipation was entirely by means of simple vegetable laxatives, herbs and roots. These are still the basis of Dr. Caldwell's Syrup Pepsin, which is a combination of senna and other mild laxative herbs with pepsin.

The simpler the remedy for constipation, the safer for the child and for you, and the better for the general health of all. And as you can get results in a mild and safe way by using Dr. Caldwell's Syrup Pepsin, why take chances with strong drugs?

A bottle of Dr. Caldwell's Syrup Pepsin will last a family several months, and all can use it. It is good for the baby because pleasant to the taste, gentle in action, and free from narcotics. In the proper dose, given in the directions, it is equally effective at all ages. Elderly people will find it especially ideal. All drug stores have the generous bottles.

We would be glad to have you prove at our expense how much Dr. Caldwell's Syrup Pepsin can mean to you and yours. Just write "Syrup Pepsin," Monticello, Illinois, and we will send you prepaid a FREE SAMPLE BOTTLE.

At the meeting of the Bay Side camp of the Stonington Royal Neighbors Thursday evening, arrangements were made for conducting the institutional meeting Tuesday evening in Muller's hall. Mrs. Emma S Bromley will be institutional officer, assisted by officials of Westerly camp.

Mrs. Edmund P. Hyde and sons, Robert and Edmund, are visiting in New York.

Miss Mabel T. R. Washburn, president of the National Historical society, New York, and editor of the Journal of American History, has been in Stonington the past week engaged in research work.

Rev. G. P. Jones, of Quiambaug, preached at the First Baptist church at 10:30 a. m. and 7:30 p. m., Sunday.

STAFFORD SPRINGS

SOUTHBRIDGE COMPANY TO BUILD NEW SCHOOLHOUSE

(Special to The Bulletin)

STAFFORD SPRINGS, April 29—The contract for the new four-room schoolhouse to be erected in Staffordville has been let to F. X. LaLibert & Sons, of Southbridge, Mass., they being the lowest bidders. Their figures for the complete job were $31,385. This is well within the limit of what the building committee said the building would cost, when the matter was investigated last winter. In addition to erecting the building, it will be necessary to dig a well and do more or less grading. The entire cost of this, with the cost of the building, will not exceed $35,000. Figures received by other bidders were: Manchester Construction Co., $31,872; E. J. Cross Co., $35,250; Loucks & Clark, $35,939; Joseph Stross, $31,986; B. L. Susizo Construction Co., $34,732. Two or three other bidders were rejected by reason of not complying with the terms of specifications relative to deposits, bonds, etc., at the time their bids were submitted. It is expected that work on the new building will begin within a few days and that it will be ready for occupancy when school opens in September.

Herbert Grundy, 15, who was with Jerry Armstrong and assisted in stealing gasoline at the Kaba place, Stafford street, April 10, was committed to the reform school for boys at Meriden by Judge Heald, in the borough court Friday morning. Armstrong is now serving a sentence in Tolland jail for his part in the theft. At the same session of the juvenile court, Genevieve Grundy, 18, a sister of Herbert, was committed to Long Lane Farm. It was alleged in the petition that she was in danger of falling into habits of vice.

Benjamin Campo has sold a house on West Main street to Warren C. Pease.

The senior class of Stafford high school, chaperoned by Mr. and Mrs. Alfred Tower and Miss Lena M. Gravel, is spending the week in Washington, D. C., leaving here on the boat train for New London Friday evening. They went by boat from New London to New York and the rest of the distance by train. They arrived in Washington about 6:30 Saturday evening.

William O. Ladish has brought suit against B. Maxwell Cox for $150 rent due for the use of his barn. The case is returnable in the borough court May 5.

a box, took what he thought was a piece of candy, placed it in his mouth and bit down hard. An explosion followed which shook John up considerably and mangled his mouth severely. The "candy" was a toy torpedo left over from the Christmas season.

REID & HUGHES

THE BOSTON STORE TELEPHONE 21 NORWICH, CONN.

announcing

baby week

april 30 to may 5

We have taken particular pains to make this "baby week" the best yet—new things for the baby have been carefully selected, and so priced that they offer a substantial saving on new spring clothing for the little ones

a special feature!

free baby photographs

a fine 4"x6" mounted photograph will be given FREE with purchases of $1 or more during baby week—we have again engaged the

Houghton Studio

and everyone in norwich and vicinity know of their splendid photography.

take advantage of "baby week"—purchase the spring needs of the baby at a considerable saving and get a beautiful mounted photograph of the baby by the **Houghton Studio** which we are giving **free** during baby week only.

— baby department — second floor —

1790 1928

Norwich Bulletin and Courier

Entered at the Postoffice at Norwich, Conn., as second class matter
Telephone Calls:
Bulletin Business Office 5252
Bulletin Editorial Rooms 35-3
Bulletin Job Room 35-3
Willimantic Office, 824 Main St. Telephone 1151-2.

138 YEARS OLD

Printed every day in the year except Sunday.
Subscription price 12c a week, 50c a month, $6.00 a year.

Members of The Associated Press
The Associated Press is exclusively entitled to the use for republication of all news despatches credited to it or not otherwise credited to this paper and also the local news published therein.
All rights of republication of special despatches herein are also reserved.

Norwich, Monday, April 30, 1928

Daily Average Circulation

WEEK ENDING APRIL 28, 1928:

13,540

NORWICH'S CLEAN-UP WEEK

We are now entering upon a week which has been designated as Clean-up week and Mayor Waters in his proclamation urges the residents "to clean up the lawns, backyards and indeed all premises to them belonging and the streets, highways and sidewalks adjoining their properties."

He urges this because "such universal action will result in lessening fire hazards, improve health conditions and further beautify our already attractive municipality. It will also have a tendency to improve conditions here throughout the year. It will, by example and practice, cultivate habits of cleanliness and orderliness among the youth."

Here is an appeal in which every resident has good reason to be interested, and being interested there should be the necessary effort to fully comply with the suggestions. Many hands make light work. To the individual in most instances this duty falls. There can be a hearty, cooperative movement with results that will be noticeable and pleasing, or there can be a negligent attitude maintained thus giving a sour note to an otherwise harmonious effort.

Given assurance that the street commissioner will respond to the appeals of those who want rubbish removed this is the week to act. There are those who have already done their cleaning up. Some of them will find plenty to do throughout the season in accord with their view of what should be, but there is an unmistakable opportunity on the part of the residents in general to lend a hand in this desirable effort. The cleaner the city properties the better the place to live in, and the more it will be appreciated by the residents as well as the visitors. If we are not alert to our own appearance and attractions we certainly cannot hope to impress others.

But while there is a big chance to respond to the mayor's appeal, there is also and always an equally fine opportunity for each and everyone to do his part in keeping the litter out of the streets. Personal carelessness makes them a disgrace at times. Likewise there is probably no greater contribution that could be made in behalf of reduced fire hazards than the removal of rubbish and other quick burning material which clutter up too many of the closets and cellars, this being true of as many business houses probably, as of residences.

INTERSTATE MOTOR TRAFFIC

After the examination made by its representative the interstate commerce commission has come to the opinion that there should be federal regulation of motor bus transportation in interstate commerce but it doesn't believe there is immediate need of supervising the motor truck service between states.

According to the view of the commission the newness of this problem is such that there ought not to be an attempt made to establish control in too great detail.

The situation is one which has developed since the increased use of motor vehicles for transportation purposes, with huge vehicles using the public highways for the carrying of passengers and freight instead of having this traffic handled on private rights of way. The situation results from the departure from the railroads of much business between states where transportation was regulated by the interstate commerce commission to other means of transportation in competition which is without regulation.

One of the commissioners set forth in his reservations to the commission's finding that the need of regulaiton, except in so far as concerns public safety, is not wholly clear and should therefore proceed with caution and only in response to demonstrated needs. While Commissioner Woodlock concedes that some measure of interstate control may be advisable in commercial motor carrying, he would hasten slowly and let experience teach us.

There has been no demand for haste that would disregard experience. The desire is to get it determined where regulation can be done with authority, meet existing requirements, either by acts of the commission or others to whom authority can be delegated, and get started on a problem which can be the more easily handled if an early start is made instead of plunging into the bigger job which accumulates with delay.

THE BOULDER DAM FIGHT

Whether a new filibuster marks the closing days of the present session of congress, as it did the last one, may depend upon the manner in which the Boulder dam legislation is handled.

In behalf of this legislation there is a demand for early action. This is being opposed. The fact is that there is a strong division among the states which are directly concerned. This leads to a situation which threatens many fireworks. In urging the bill now it is hoped to get it out of the way while conditions are the most favorable and while some pressure can be exerted in its behalf before other legislation is dealt with. In the opposition there are those who are determined to carry on a filibuster if it cannot be blocked in any other way. It is thus up to the opponents to be ready for whatever contingencies may arise.

Difficulties are experienced in awakening as much support for this measure, which would not only make provisions for flood control but would prepare for electric power production, because the group of states located in that vicinity and entitled to more or less rights cannot agree as to what should be done and the method to be followed. If nothing is done some will be pleased and others displeased, and the same will be the case if the bill is adopted in part or in full.

It is one of those situations which calls for a getting together among those who are directly involved. If they can come to congress with a plan upon which there is agreement it will be easier to get endorsement, and particularly so when there are those who believe that the government ought not to have anything to do with the proposition, that it should be handled entirely by private enterprise, after such rights as are necessary to proceed with such construction have been obtained.

Such a solution may be more easily advanced than actually obtained, but where a group of states cannot come to an understanding among themselves about something which directly concerns them, it is to be expected that others will be slow in doing the deciding.

INCREASING CANAL FACILITIES

It is not to be expected that all will be of one mind in connection with the question of increasing the facilities of Panama canal or of building a new canal through Nicaragua. There was a decided difference at the time the Panama waterway was built and the same can be expected in connection with any new movement for added canal accommodations.

While efforts are underway for the purpose of determining what should be done, it is the opinion of Secretary Davis of the war department that the time is not ripe for the building of a new canal. He supports the idea of making provisions for a much greater use of Panama canal before launching out into the expenditure of such a large sum as will be required to develop the Nicaraguan waterway. The secretary of war believes that with the completion of the new reservoir which is now being constructed on the isthmus and the building of new locks it would be possible to keep the canal in operation all night, so that if the canal is getting crowded now, under restricted use, this would be relieved and there would be less delay for the vessels which want to use it.

Furthermore it is pointed out that not over $15,000,000 would be required for the betterment of the facilities in accord with such plans, while it would mean a billion dollars if a new canal should be constructed. On the other hand the secretary of war gives thought to the question of defense and maintains that it would be twice as expensive and twice as difficult to defend two canals than it would be to defend one in case any such emergency should arise.

No decision has as yet been reached as to what will be done. None is promised for some time. The advantages of a shorter water trip from the east to west coast of this country and the desirability of having two canals in case anything happened to Panama canal will not be overlooked in the comparison of advantages.

The situation is one which calls for a thorough study of all propositions and when the time comes a decision that will best meet the requirements. It is to be expected that the whole problem will be scrutinized from every possible angle.

CONGRESSMAN MADDEN

We rather think that Congressman Martin B. Madden died as he preferred, in the harness. He had been a member of the lower house for 24 years. He had been aware of his heart condition and yet he was not willing to give up the service he was rendering to his constituents, his state and the nation for that reason. He had recently gone through the trying experience of a hard fought primary campaign from which he emerged successful, so that at the coming election he would unquestionably have been returned to congress for his 13th term.

Prominent in Chicago politics there were times when he was sought as the party's candidate for mayor, but he never accepted. He went to congress instead and there made an enviable record for himself. For the past nine years he had been a member of the important appropriations committee and since 1923 had been its chairman. His work in that respect had won for him the reputation of being a careful guard over the federal treasury. He was a politician and understood the game thoroughly but he was not given to playing politics with the federal treasury. He devoted himself unreservedly to the exacting duties of his important post and in such a manner that there was no question of his sincerity. His place was not an easy one but he administered it in a manner that drew commendation from all sides.

It is inevitable that the removal of such a figure will mean a serious loss in congress as well as to the district which he represented.

EDITORIAL NOTES

The man on the corner says: Spring may be running a marathon but not as a winner.

There is little indication that the many May flowers are going to arrive ahead of schedule.

Clean up week always means something for everyone to do. Set an example or lend your assistance.

Unless we misjudge Connecticut Senator McLean could represent the state in the senate just as long as he was willing.

WOMAN IN LIFE AND IN THE KITCHEN

SUGGESTIONS FOR THE HOUSEWIFE

Celery and apple, with mayonnaise dressing, make a fine winter salad.

Be sure and sear the pot roast on all sides before putting it on to boil.

Reheat rolls in a paper bag.

Toast left-over sandwiches.

If meringue becomes watery it is because it is chilled too quickly.

Cookies never dry out in a stone jar.

Add a little baking powder to the omelet.

All fruit should be washed before serving.

To make a chicken tender and white, rub inside and out with a cut lemon before cooking.

Pieces of camphor gum placed with silver will keep it from tarnishing.

Sprinkle a few cloves on the top of the stove and they will quickly kill all cooking odors.

If you will grease the cork of the mucilage bottle after it has been opened it will not stick.

Line the medicine cabinet shelves with blotting paper to lessen the racket of the bottles.

If the fowl is placed in boiling water for a minute before plucking the feathers will be loosened and will not fly around the room when picked.

You should have a pound of unshelled peas for each person to be served.

Because of the iron they contain, oatmeal cookies are good for small children.

Old blankets make fine filling for lightweight quilts, in place of cotton wadding.

Pieces of beef or chicken fat to be rendered for frying should first be cut very fine.

A little tomato juice added to the cooking water will soften the fibers of tough meat.

Chicken fat is particularly good for making chocolate, or other strong flavored cakes.

Starch made with soapy water will impart a gloss to linen.

A pinch of salt added to cooked starch will prevent it from sticking.

Don't let your clothes and linens get very dirty before washing them, and don't forget that use wears them out more than careful laundering does.

If the men of the family do their own pressing of suits, it is very difficult to keep the ironing board clean for the usual weekly wash. One way is to cover both sides of the board, making the seams come along the sides of the board. Mark one side with a little patch of dark material so the men can use that always for their dark suits. This will leave you a clean surface for your daintier work.

COAT OF VARNISH IS KITCHEN AID

Closets and shelves need to be dust free, clean and washable. A coat of varnish (renewed periodically) will keep moths out of bedroom closets and mice out of kitchen cupboards. The insides of drawers too, may well be made washable, especially in the kitchen, where they are apt to become spotted and sticky. The cook book is another thing to be included. Varnish will not injure the covering, and may be applied to fine books as well, to preserve them.

Swelling doors that won't shut and drawers that won't open are annoyances that exhaust our time and patience. If sandpapered down and the edges varnished over, the troublesome condition will not again occur.

FRYING HAM

When frying ham or bacon always place it in the pan before putting the pan on the fire. It cooks and browns quicker and better than if put in a warm pan.

HEALTH AND BEAUTY

Should the doctor prescribe an ice cap for the head of the feverish patient and you have none on hand, fill your hotwater bottle with ice water and use in its stead, replenishing when the bottle warms a bit. It will answer the purpose.

When the blood stream that feeds your scalp gets slow and sluggish, you scalp loses its activity. It gets stiff and adheres too closely to the skull. Massage your scalp to keep the circulation up and to maintain that looseness between the scalp and skull that is so essential.

It is fortunate that children are being taught to walk differently now. In the old days the little girls were taught to toe out politely. Now they are told to walk straight like an Indian, feet straight, carrying the weight evenly. This change from the old tetering, tiring totter to a graceful, free-swinging walk is a noticeable improvement.

For a home shampoo first, wet the hair with warm water, using a spray. Now rub in the shampoo mixture either a liquid soap or a good cake soap shaved and dissolved in a little warm water. Rinse with hot water, then repeat the soaping. You should rinse again gradually cooling the water until it is quite cold. Now spray with hot water again and dry with lot towels, by hand. The specialist who uses this shampoo routine declares that the final spraying is what keeps the hair light and fluffy.

DAMPNESS IN CELLAR

Much can be done to cure cellar dampness by the following method: Take one pound of rough kitchen salt, powder it and divide it into four portions. Get four tins, put the salt into them and stand them in the cellar. The salt will absorb the moisture from the air. As soon as it becomes caturated stand the tins on a warm stove. The heat will cause the moisture to evaporate and the salt is then ready for use again.

SMOOTH HIP LINE

Even with the pouched waistline seen recently on many frocks, the hips must be firm. Consequently there is a constant demand for the hip molding and girdles. With these are worn the simple brassieres while bare little more than bands of lace and satin.

NEW SPRING COLOR

The fresh yellowish green of spring verurne is undoubtedly a feature of the spring modes. But it is essentially a youthful color and many find it extremely difficult to wear. For evening many of these lighter colored dresses have draperies floating from the armholes. Dull gold lace done in a many frills and flounces is being utilized.

DON'T FORGET THIS

After oiling your sewing machine fasten a narrow trip of absorbent cotton around the needle bar to avoid danger of stains on the fabric you are sewing.

DICTATES OF FASHION

Marcasite and shell are favorite trimmings for new bags.

The vogue of the polka dot has now invaded the field of trimmings and dots appear in beads and chenille embroidery.

Small hats of shiny celephane straws adopt the nose veil.

New tailored nightgowns resemble the white silk tennis frock.

Small-patterned crepe is used for tailored suits. The cardigan jacket often is lined with the same figured crepe as the skirt.

The all-tweed ensemble has no equal for traveling or sports.

Squares and octagons are very smart in all types of jewelry.

Color combinations in vogue are apple green and light pink, orange and white, beige and sandalwood, navy blue and pink and black and white.

New handbags in gala colors, feature outside flaps that raise to reveal a mirror and compartments for change and makeup.

Very new and smart are gunmetal shoes for spring. Other attractive models are in dark blue and in honey beige.

Quite in the modern manner is a bag of fine porocco, envelope in shape which has deep scallops outlined in metal.

Nothing could be more attractive for early spring wear than a frock of printed chiffon and a coat, either knee length or full length, of transparent velvet.

Jaunty and youthful is a sports coat of mole which has raglan shoulders, a stock collar with buckle, matching buckle at wrist and belt and snug straight silhouette.

Entrancing little close-fitting hats, which closely resemble helmets are covered with small blossoms in tones of yellow and pink. There are large bouquets to match if one desires.

FEMININE FLOUNCES.

Warning is being issued on every side by the more fashionable dress designers against too much elaboration in the spring costumes. There may be feminine flounces and a figure but both must be revealed in moderation. The more formal frocks are constructed along statuesque lines with few trimmings and decorations. Afternoon dresses may have fluted panels and swaying draperies but they must be definitely restrained.

FOR THE SPORTSWOMAN

The most vigorous sportswoman will be unimpeded in a frock of white linen, sleeveless, and trimmed around the armholes and neck with a band of bright flowered material. A coat of this gay material, with its vivid colors, is worn with the sleeveless dress.

HAND-WORKED WOOL

Spring coats will see handwork decorate silk for wool. Hand-fagotting, hemstitching and open-worked polka dots enrich colorful kashas and other light woolens. A lavender kasha has its fagotting in geometric design.

LAUNDERING LINEN.

If table linen is soaked in lukewarm or cold water for one-half hour and a little soap applied directly to any known grease spot, the dirt will be loosened, and half the job done. Prepare fresh, hot, soapy water for the washing process. Keep plenty of thick suds, as they float out the displaced dirt. Many stains made by chocolate and cocoa, coffee, egg, grease, ice cream, tea and salad dressing, if not too serious, come out easily with plenty of soap and warm water. It is not necessary to boil the linen at every washing; every other time is sufficient. Rinse well in several waters.

When the linen has been wrung dry, stretch each piece, and hang very straight, as good hanging helps in the ironing. Pinning by the edges induces tears, so hang each piece well over the line, either half or one-third over. If they are taken down while half dry, you are sure to have an even dampness, which facilitates ironing. Use a hot heavy iron, first on the right side, then on the wrong side. This will develop a high gloss and make the pattern shine prettily.

TO CLEAN FELT HATS

Felt hats take on that battered look all too soon. A good cleansing medium is a small box of imported earth. Apply it with a stiff brush, shake off the loose powder and apply it again. Take it outdoors and beat it and shake it and brush well—and behold!—as good as new!

BATH BRICK POLISHES

To clean steel knives get a cake of bath brick, rub the brick on a smooth board and rub the knives on it till the stains disappear. This will also sharpen the knives.

EASILY HANDLED.

When having a number of guests to whom you desire to serve ice cream and cake, bake the cake in flat pans in one layer. Cut into squares, oblongs and diamonds and ice in different colored frostings. It will be much easier to serve—and to eat—than sliced layer cake.

THE WAFFLE IRON.

The waffle iron should never be washed. Instead, after baking waffles place the iron in a paper sack and tie it tightly around the iron. Thus it will be kept clean and ready for use.

CONCERNING WOMEN.

Sheriff Lloyd Brooker of Rhinelander, Wis., has appointed his wife as deputy sheriff.

Up to the year of 1917 there were no women medical students in Spain, but in 1927 there were 88 enrolled.

Mrs. Annie Hurd Cole, now 76 years of age, has been president of a bank at Fond du Lac, Wis., for 18 years.

Women prisoners at San Quentin penitentiary, at San Francisco, spend their time making American flags.

Miss Mary Proctor, daughter of Richard A. Proctor, the distinguished British astronomer, is the only woman on the Council of the Royal Television Society of Great Britain.

When they do men's work, French professional women demand that they be given the same title as the men doing the same work.

A Girls' Revolver club has been formed in Paris and already has more than 60 members, who meet each week to hold spirited matches.

SAGGING FLOORS.

If your floors have sagged and a crack is seen between the baseboard and floor, take off the beading around the bottom of the baseboard and lower it.

HOT WATER BAGS.

Fill hot water bags about half full of water and then squeeze out the air before screwing in the top. This keeps it hot longer.

RECIPES.

Red Apple Salad — Choose six rounded apples, pare carefully and scoop out centers. Cook slowly in a syrup made of 1 cup of sugar, one cup of water, and 2 tablespoons of red cinnamon candy. After cooking has started, finish in an oven so that the apples will keep their shape, basting frequently. After removing apples, cook the juice to a jelly and pour over the apples. When cool, stuff with chopped celery, white grapes and nuts. This stuffing can be combined with regular mayonnaise and whipped cream dressing, although a special dressing made of lemon juice, orange juice, oil and celery salt gives a delightful flavor. Serve on crisp lettuce leaves.

Stuffed Apple Salad—Mellow apples, leaving the skins on, may be used for a similar salad, if it is preferred to have the uncooked apple, although the red apple salad is well worth extra time.

LETTERS TO THE EDITOR

Town and City

Mr Editor: There is a great lot of balderdash being vented on the above topic, both by towns people and city people—as if the city and town were two rival enbities and institutions. As a matter of fact now Mr. Editor, isn't the city embraced in the town and doesn't city property holder in the city pay a town tax as well as a city tax?

Is anyone so foolish as to think that if the rest of the town is taken into the city by a vote of one or both parties, that the town tax will be abolished?

So far we have had fair prosperity. The town government has functions to perform as well as the city, and division of labor—now, is recognized as the most economic and the best.

All separate departments need to have separate directors and whether we are consolidated or not the expenses of departments must be met by a tax. The real fact is that in every community there are a residuum of people who have an itch for change. They want to be busy altering something or organizing something—they think every change is an improvement. They will even cite the woman's fashions as an example. They prefer the bare leg to the hoopskirt. Older inhabitants of Norwich know that this city made wealth by an invention in hoopskirts and a family became famous for it. Is Norwich getting rich now in the stocking business? Read the advertisements and tell us if it is? What Norwich needs today—more than anything else, in addition to its many organizations is a "Lot well enough alone Guild" officered and managed by some men and women who know a good thing when they see it, and stick to it with persistent endeavor.

There is an old adage written by the poet Pope which applies to Norwich. "For forms of government let fools contest.

What's best administered—is the best."

READER OF THE BULLETIN.
Norwich, April, 28, 1928.

Norwich Then and Now

Mr. Editor: At one time my people owned practically every house on one street in Norwich. They lived in some and rented others, lived comfortably, and were esteemed by all.

Now, we have removed to another county, purchased homes, rent houses, and pay very small taxes, and recently when I considered one item exorbitant I explained my view to the assessors, and the valuation was reduced.

But Norwich is still home to us, and every time for the last 20 years I have suggested buying a home in Norwich the answer is from my city friends, "Oh, don't think of buying a home in Norwich! You never could pay the taxes."

Why not? It is my home. Mr. J. M. recalls estimable gentlemen who would be surprised at the present day doings, but his people are still there, and always were an inspiration. Why not now?

The old-time spirit is there, and we don't need an aerial survey to know every foot of ground and every building installed for the last century.

THE BANSHEE.
Plainfield, April 28, 1928.

Sewage Disposal at State Hospital

Mr. Editor: In the year 1922 the officials of the Norwich Hospital for the Insane came to the then mayor of the city, Mr. Lerou, to the president of the board of water commissioners and to the writer pleading for the cooperation of the city on the matter of the city supplying the institution with water. The request of officials of the Norwich hospital for the Insane had been preceded by investigations by engineers seeking to find a source of water supply for this institution. The engineers reported in substance to the officials of the Norwich hospital that no adequate or dependable supply of water could be obtained by the state for this institution without the expenditure of a very large sum of money. The state hospital at Brewster's Neck was in dire need of water. A condition bordering on a water famine at this institution was threatened.

After a number of conferences with the officials of the Norwich hospital, appearances before the state board of control, consultations with the attorney general of the state a contract between the city of Norwich and the state of Connecticut was duly executed whereby the state hospital subject to certain conditions was ensured an adequate supply of potable water.

Responsive to the request of state water commission the mayor of the city included in the items to be considered by the special city meeting the matter of the cooperation by the city with the state commission in the correction of stream pollution. The city meeting voted such cooperation and also the sum of $6,000 was authorized for a preliminary survey.

Citizens of Norwich can with good grace now ask the state to remove its own pollution of the waters of the Thames river at or near Fort Point. The state maintains an institution within the town of Preston where including both patients and employes there are about 2400 persons.

Since this institution was opened by the state about 25 years ago it has disposed of its sewage and offal by depositing it on the tidal flats of the Thames river.

At periods of low tide these flats are wholly or partially exposed with the result that no one needs to possess a vivid imagination to have forcibly brought to his olfactory organs the fact that there is something rotten in the state of Denmark.

The state board of finance and control have the power to appropriate funds to be at once available for the purpose of abating this public nuisance which threatens the public health and to authorize the construction and maintenance of a hygenic plant for the sanitary disposal of the waste of this institution.

The mayor of the city and others have presented a memorial on the subject which is now before the state board of finance and control. The condition has been called to the attention of the state board of health: the town health officer of Norwich has been appealed to. Certain of the trustees of this institution have indicated their interest and given assurances of their cooperation and support and admitted the necessity for action.

Norwich with its 54 mills tax can well ask the state of Connecticut which has a cash surplus to abate this nuisance. A matter involving the public health does not brook of delay nor with all respect should the state longer defer. The state water commission by Mr. Copeland admits the need.

It is no favor that is asked of the state, but it it were, the city of Norwich can well ask a favor of the state so far as this state institution is concerned. Norwich has done all that the sanitary engineer of the state water commision has asked it to do, now the different civic bodies and governmental agencies of the municipalities of this section of the state should memorialize the state board of finance and control in an effort to overcome official inertia, procrastination or indifference.

This public nuisance endangering the health of thousands should be at once abated by the state.

EDWIN W. HIGGINS.
Norwich, April 28, 1928.

ANSWERS TO "WHAT DO YOU KNOW"

(Questions on Page Four)

Answers.

1—The Fulton; the Connecticut.

2—Capt. Robert Bunker.

3—Capt. Richard Law of New London.

4—He was placed in charge of the revenue cutter station at the eastern extremity of the sound.

5—They waited at each stop till passengers and freight enough accumulated.

6—From Providence to New London and Norwich, to New Haven, to Byram river, which forms the boundary between Connecticut and New York.

7—The legislature of New York had granted the Hudson River Steamboat company the exclusive right to run vessels propelled by steam in all the waters of New York state.

8—In 1822.

Today's Anniversaries

1524—Chevalier de Bayard, famous French soldier, slain at River Sesia, Italy. Born near Grenoble, France, in 1476.

1607—Newport landed and named Old Point Comfort.

1783—Samuel Vetch, first British governor of Nova Scotia, died in London. Born in Edinburgh Dec. 9, 1928.

1845—William H. Crane, celebrated actor, born at Leicester, Mass. Died at Hollywood, Calif., March 7, 1928.

1854—James Montgomery, famous poet and journalist, died at Sheffield, England. Born in Ayrshire, Scotland, Nov. 4, 1771.

1892—Ferdinand Ward, forger, was released from Sing Sing prison.

1922—A peace appeal to all governments was issued by Pope Pius XI.

1926—Snapshot photographs taken in London were radioed across the Atlantic to New York.

1927—U. S. agents broke up plot to smuggle Chinese from Mexico into California by airplanes.

Today's Birthdays

Princess Juliana, who in the ordinary course will one day occupy the throne of Holland, born at Het Loo 19 years ago today.

Rear Admiral Yates Stirling, Jr., U. S. N., now in command of the Yangtse patrol force in China, born at Vallejo, Calif., 56 years ago today.

Cornelius Vanderbilt, Jr., who chose journalism as a career, born in New York city 30 years ago today.

Timothy A. Smiddy, first minister from the Irish Free State to the United States, born in Cork 52 years ago today.

Fielding H. Yost, veteran athletic coach at the University of Michigan, born at Fairview, W. Va., 57 years ago today.

YOUR HEALTH

OBSERVATION OF THE SCHOOL CHILDREN

By Ira C. Brown, M. D., Seattle, Wash., Medical Inspector, Seattle Public Schools.

Every teacher's training school should include a course in public health relating particularly to school life in its problems. They should also be required to have a good working knowledge of biology. Not to teach the subject but to be able to give an intelligent answer to those seeking enlightenment upon the subject.

After the children are seated and quieted down for their morning's work the teacher should look them over, having definitely in mind the following: The natural color of the skin. Note whether pale or flushed. Also color of the ears. If pale or waxy there is some constitutional trouble more or less chronic in nature. Note the condition of the eye, whether bloodshot, glassy, or secreting pus. Such a child needs immediate attention. If some eruptive disease is suspected, look in the child's mouth and see if there are spots on the inside of the cheeks or back part of the throat. These spots generally appear before there are any outward signs of such diseases as measles, scarlet fever, chicken pox and others. Such children should be sent out of the room for examination by the doctor or nurse.

Remember that all cases of whooping cough do not whoop. It is quite characteristic of this disease that between the periods of coughing the child is perfectly well. They usually give a history of coughing a great deal at night and they frequently vomit or become nauseated. Such children are suspects and should be excluded until they have been passed upon by a doctor or nurse. If a child vomits or is sick at the stomach and has a sore throat and complains of a headache, it is possible that he has scarlet fever.

The teacher should know whether each child can hear and see plainly in all parts of the room.

Encourage the children to blow their noses night and morning. It is done in this way: Close one nostril and blow, then close other nostril and repeat the process. This has two pronounced advantages if continued over a considerable period of time. It makes the concavity of the root of the mouth less acute, thus giving a better speech tone and preventing accumulations in the nose to harbor disease germs. The nose was made to breathe through. Observe if the children are doing so.

Remember that every unprotected sneeze or cough in a room impregnates thirteen square feet and whoever walks into this zone has been exposed.

IN THE DAYS NEWS

To Explore World's Biggest Battery of Volcanoes.

Dr. Thomas A. Jagger, the scientist who for a quarter of a century has rushed to volcanic eruptions as a fireman responds to an alarm, left Washington this week after conferring with President Gilbert Grosvenor and the Research Committee of the National Geographic Society, to lead the Society's expedition to explore the Mount Pavlof sector of the Alaskan Peninsula and Aleutian Island volcanic chain.

By intensive study of this longest battery of craters in the world it is hoped to devise ways of predicting volcanic eruptions and earthquake shocks and thus save millions of dollars worth of property and thousands of human lives by the issuance of timely warning.

Dr. Jagger is not an alarmist.

"There are no more earthquakes or eruptions than there have been in the past," he said. "But more and more people are living in congested areas where these disturbances inflict disasters now whereas they would have passed unnoticed not so many years ago."

Dr. Jagger will sail from Bellingham, Washington, and the expedition will go ashore at Squaw Harbor, Unga Island, which will be the base of this summer's explorations.

Opposite Unga Island, on the tapering end of the Alaskan Peninsula, is Mt. Pavlof, object of particular study this summer, since it is the "Mt. Vesuvius" of the Alaska-Aleutian chain. Southwest of Pavlof is the towering Mt. Dutton peak, piercing the clouds at nearly 5,000 feet, named only last summer after being explored by Dr. Jagger in his reconnaissance preliminary to this year's expedition.

Back of Pavlof are the so-called Pinnacle Mountains, with their snowy sky line, and areas abounding in hot springs. A hot crater also has been reported. But this region is unexplored and unmapped. Its exploration, including mountain climbing of steep Aghileen's precipitous heights, will be a feature of the work.

Few Americans realize that in the huge arc of volcanoes between North America's loftiest peak, Mt. McKinley, out to Attu, farthest flung of the Aleutians, lies the greatest volcanic chain, one of the most amazing scenic wonderlands, and the greatest geological area of its kind in the world.

Along this mighty ridge between the Pacific and the Bering Sea lies the mighty barrage of craters, with extraordinary ocean depths to the south and the coastal plain shallows to the northwest. And therein prevail unusual weather conditions, remarkable tides, curious ocean currents, glacial deposits, vegetation types of botanic interest and future economic value, extensive fisheries, and the largest wild life reservation in the United States. All this region has scarcely been studied.

There are at least 45 active volcanoes in the chain. Along 600 miles of the Aleutian coast line there are some 150 harbors, unmapped and uncharted, and therefore unvisited.

This summer's work will make only a beginning of the exploration, and the mapping of interior and coasts, the latter work perhaps being the most essential of all because, until it is done, no commercial vessel or passenger ship dare navigate in these waters.

The expedition also will make observations of the people in the region; the north shore Eskimos and the south shore Aleuts, who, with the Scandinavian fishermen and trappers, and the employes of American canneries, make up the sparse population of the island pathway which once was the great migration route of Russian adventures who made their way across bleak Siberia and then pushed onward into North America in quest of new fur worlds to conquer.

The region is as rich in animal life as in geology. There are to be found the brown bear, caribou, ptarmigan, fox, wolverine, and geese along with various other shore and sea birds. On the north shore is the walrus, on the south shore are sea lions and hair seals.

The relation between volcanoes and earthquakes is not yet determined, but Dr. Jagger considers it more than a coincidence that they occur in the same belts the world over. This relation is one of the scientific problems which the National Geographic Society Pavlof expedition may help solve.

CHILD TRAINING

Be Friends With Your Children

Helen Gregg Green

"I cannot understand why Jim is slipping away from me," said Cornelia, in one of her moods of seeing things as they are, not as she would have them.

"His friends I hardly know! And my own son—well, I know the real Jim—less. All my life I've been making friends, thinking of him, hoping that the sons and daughters of my friends would be his companions, but now there isn't a boy in his crowd whose parents I know. The other day I remarked on all this to Jim.

"'But, Mums,' he protested, 'I know every mother of the bunch. They're all fine! They're all pals with us!'

"'All pals with us!' cut in the always-wise and understanding Aunt Emmy-Lou. "There you have it, Cornelia. You have not lived with Jim. You've lived above him."

"Perhaps," admitted Cornelia, wistfully. "I have been so interested in making him a thoroughbred, an intellectual, maybe I've forgotten the human side of my boy. I had not thought of that before. Just the other day he said to me, 'Jim's mother is back.' He tells her everything, Mums—things that I expect would shock you.' And I replied, 'I can't see why a clean young fellow need have anything shocking to tell!' And he just walked out of the room with 'Oh, Mums, you don't get me.' I see now that he only meant silly foolish things that boys like to tell someone."

"My dear," Aunt Emmy-Lou replied, "if you're going to be easily shocked, you'll never hear anything. Don't you know that boys and girls during the adolescent age may be frightened away from their parents by an oversensitiveness, a fear of being criticized?"

"Yes, Aunt Emmy-Lou, you're right. And why should I criticize Jim's friends so long as they're manly boys? I guess—well, what I need to do is to be friends myself with Jim—to walk, talk and play with him. I guess I have been living above him. Why—"

But just then a voice called down the stairs, "I'm going to the basketball game tonight, Mother."

"That's fine, Jimmy. I think I'll go, too."

There was a surprised silence, and then, "Oh, gee, Mums, that's great! Ned's mother is a regular fan. She never misses a game."

Tears filled Cornelia's eyes and she smiled with a great joy lighting up her face, as she nodded, "The beginning of a new relationship between us. I'm so happy to have discovered the trouble before it was too late."

Certified Seed Potatoes

Fertilizers — Lime

Field Seeds and Spray Materials

A. E. SHEDD

EAST SIDE—TEL. 2218

Our Store will, during Daylight Time, remain open until 6 P. M. every week-day, except Saturday, when the closing time will be 9 o'clock.

This is the time to buy your Garden Seeds, Lawn Mowers, and Farm Tools. If you can not drop in our store, telephone and we will deliver anywhere in the city limits.

We desire to thank our customers for their liberal and continued patronage and we hope that we will merit the same for many years to come.

— THE —

EATON-CHASE

129 MAIN STREET

THOUSANDS OF SATISFIED PATIENTS IN NEW LONDON COUNTY OUR RECORD

Franklin, Inc., & United Specialists, 56 and 58 Franklin Street

The Last Week

ENDING SATURDAY

Our Oculist (M. D.) will examine and fit your eyes with Zylo shell glasses, fitted with convex lenses, at the unheard of price of

$1.50

We Guarantee Our Glasses to be Correct and will make any lens changes without charge for one year.

This offer is an advertising proposition pure and simple—your advantage is a superior grade of goods from the largest and most reputable optical factories in the world, at a special low price—our profit is making new acquaintances and winning their confidence.

Examination Free

"Torik" Glasses Complete for $4.50.

Kryptok Invisible Bifocal Lenses for $10.00.

Oculists' prescriptions filled at half price.

Headaches and nervousness and other troubles far remote from the eyes are oft-times the direct result of an eye strain, which if corrected with the proper glass, would give immediate relief. It is not necessary for the eye to be sore to indicate their need of glasses. In many cases the eye may be perfectly healthy but glasses may be needed for the reasons which are only apparent to the physician or skilled oculist.

Caution about the Use and Selection of Spectacles

Persons having normal vision will be able to read this print at a distance of 14 inches from the eyes with ease and comfort; also will be able to read it with each eye separately. If unable to do so your eyes are defective and should have immediate attention. When the eyes become tired from reading or sewing, or if the letters look blurred and run together, it is a sure indication that glasses are needed. The lenses sold in the cheap goods are of unequal density and have imperfectly formed surfaces. Continued use of these poorer lenses will result in positive injury from the constant strain upon the muscles of accommodation to supply the defects in the glass.

Franklin Inc.,

Hours: 10:00 A. M. to 5:00 P. M.

We Are Located Permanently at 56 and 58 Franklin Street

Next door to Bulletin Office

Norwich, Conn. Phone 2176

New London Office at 50 State St.

Other offices in New Haven, Hartford and New York City.

The Falls Co.

WILL START ON

Daylight Saving Time, Monday.

1790 1928

Norwich, Monday, April 30, 1928

VARIOUS MATTERS

Light vehicle lamps at 7:14 (S. T.) this evening.

No need of going away from home for change of climate.

People who drove to the beaches Saturday and Sunday found some of the highest and finest surf of the season.

Shad fishermen in Connecticut shore towns are ready for the season, which opens Tuesday.

During Sunday afternoon Miss Lillian M. Cross was in charge of the Otis Library reading room. There were 46 visitors.

A stormy day like Saturday takes years out of the life of the average merchant—although the weather cleared in the late afternoon and the moon and stars appeared in the evening.

Buckingham Shop, opening, Wauregan hotel, Thursday, May 3rd.—Adv.

George Way is building a sea wall at Cornfield Point, Saybrook.

At Willington, Wilbert C. Ruby has moved his sawmill to a woodlot bordering the north road, near his home.

For an entertainment to be given by Colchester Hebrew school, a drama entitled "Joseph and His Brethren," is being rehearsed by the children under direction of Rabbi Shepperd and Miss Sarah Cutler.

In tribute to the late Miss Mary Hall of Westerly, a member of Anna Warner Bailey chapter, D. A. R., a memorial resolution was read by Miss Rachel Larrabee at a meeting of the chapter the other afternoon in the Monument house, Groton. Miss Hall was a charter member of the chapter.

Flytox kills bedbugs quick. Stainless. Sure. Demand Flytox.—Adv.

Connecticut's program is for state-owned forests rather than national forests, in line with the movement in Pennsylvania, New York and Massachusetts. Connecticut has 37,000 acres of forests, 31,000 acres of which are open to fishing and hunting under the state game laws.

Getting the congregation to whistle the hymns as well as sing them is being tried out at the First Methodist church, Rockville, Conn., by the new preacher, Rev. M. E. Osborne and the members are enjoying the services.

The beautiful flowers at the United Congregational church Sunday were given in memory of Mr. and Mrs. Kirk Leavens.

Ponds and coves are very high, as a result of the week's rains.

A few courageous householders have set out pansies, which to date appear unfrozen.

Fern fronds are late in opening, although of good height. Peonies have made a good start, in spite of the cold.

Whist and pinochle tonight Hi. D. Davis Legion Moose home, 17 prizes. Adm. 35c.—Adv.

A large number partook of the excellent supper, served in the assembly room of Trinity-Methodist church Saturday.

Former parishioners in Norwich and Moosup will remember in their prayers today, April 30th, a faithful pastor, Rev. John H. Broderick, who died at St. Patrick's rectory seven years ago.

The town clerk's office will be open from 8 a. m. until 7 p. m. standard time today to issue dog licenses—this is the last day before additions will be made. —Adv.

For the Junior home-time at the United Congregational church Sunday at 5 p. m., the story hour was led by Miss Miriam Campbell, the topic, "Who Are Good Americans?"

E. J. Smith, for eight years station agent at Warren, R. I., takes the place vacated by Harold Burdick as agent at Carolina.

At Hebron it is rumored that Mr. and Mrs. F. R. Pond and son-in-law, Leslie Coats and his wife will move to Marlborough soon. They have been living in the Allyn house.

At Lord's Point Cornelius Miner who is ill at the Miner Homestead, received at the week end a bunch of arbutus from Mrs. William Briggs of Cranston, R. I., where this plant is quite abundant.

Ardent golfers are getting very little comfort out of this particular spring, so raw and cold when it is not stormy.

The Dime Savings bank will be closed between 2 and 3 Monday afternoon, April 30, on account of the funeral of its late president, Rueben S. Bartlett.—Adv.

The forsythia shrubs are coming into bloom in the grounds at the residence of Mr. and Mrs. Frank A. Bill, on West Thames street.

Sunday evening at the First Baptist church the young people's service was led by Miss Grace Mitchell.

Hundreds Saturday and Sunday stopped to inspect and admire the 20 bird-houses made by Seventh grade boys in Norwich public schools and on view in the window at the Bankers' Trust company, Franklin Square.

This (Monday) evening the 3G class is to be entertained in the woman's parlor at the Central Baptist church by Mrs. Frank P. Lawrence.

Dr. Lynes' office will be closed until Monday, May 7th.—Adv.

There was the usual confusion which always accompanies the first days of transferring to daylight saving time, a number of church attendants coming in late.

NORWICH PLAYER WINS CHECKER CHAMPIONSHIP

(Special to The Bulletin)

PUTNAM, April 29—Joseph Gorman of Norwich was victor in the checker meet held at the Masonic club rooms on South Main street Saturday. Mr. Gorman defeated F. B. Stanton of Putnam in the third round and in the fourth he defeated Willis W. Smith of Killingly three straight games for championship honors of eastern Connecticut. Smith, the 22 year old wonder of the board, succeeded in dethroning C. E. Hallen of Lebanon, the champion, who has held the honors two years in succession.

The meet started at 2 a. m. with sixteen players and continued until 11.30 until the championship had been won Smith took second honors, with the defeated Champion C. E Hallen taking third and Frank Stanton of Putnam taking fourth. W. P. Warren and Judge M. H. Geissler of Putnam who were picked by the fans to take some of the high honors were both beaten in the early stages of the contest.

Other players who entered were: Isidor Dubois; E. F. Perry; H. K. Burton; Chas. Ledoucier; Henry Dubois; Lionel Benoit; Frank Rich; all of Putnam. C. E. Hallen of Lebanon; George Baker and E. Baker of Brooklyn; Arthur Seymour of Salem. Adverse weather conditions kept away many more who were to enter the meet.

All games were played on the double knockout plan and were highly interesting.

TO RENT—Six rooms, modern improvements. 20 Winchester St., Norwich. Call 453-13. apr30 3t

PERSONALS

Everett C. Pavson and son Carl of Liberty Hill have been Norwich Town visitors.

Mrs. Leroy Brown and son of New Britain are spending several days in South Coventry, at the home of Dr. and Mrs. William L. Higgins.

Mr. and Mrs. Joseph Jodoin have returned to Central Village from a few weeks in Norwich, much improved in health.

Mrs. Clarence Walden of Boston was in Montville recently, visiting Mrs. Harriet Furber and family.

Miss Florence Newton of Westminster has been a visitor in Norwich.

Rev. Charles E. Spaulding, D. D., pastor of New London Methodist church, was elected president of the Billingly P. Learned mission at the adjourned annual meeting.

Rev. George H. Ewing of Boston, formerly of Norwich Town has accepted the invitation to become pastor of Windham Congregational church and preached his first sermon Sunday. Rev. and Mrs. Ewing will move their furniture to Windham Tuesday.

Mrs. Herbert M. Booth returned Sunday to her home, No. 331 Washington street, after passing a week with relatives in Stratford. Miss Marion Mills, of Stratford, a niece, accompanied Mrs. Booth to Norwich and will remain here for a visit of several days.

FUNERALS.

William Bolz.

With many relatives and friends present the funeral of William Bolz was held Sunday afternoon at 2.30 o'clock at his home, No. 22 Grove street. Rev. T. H. M. Ockford, rector of St. James' Episcopal church, Poquetanuck, conducted the service. The bearers were Henry, Otto and Bruno Bolz, brothers of the deceased, Emil Bousch, Alex Charnetski and Albert Taylor, brothers-in-law. The burial was in Poquetanuck cemetery. As Mr. Bolz was a veteran of the World war the casket was draped with the American flag. A squad from the submarine base fired a volley over the grave and a sailor sounded "Taps." The large attendance included the employes of the machine shop at the U. S. Finishing Co. plant, who attended in a body, and there were many beautiful floral tributes. Undertaker C. A. Gager had charge of the funeral arrangements.

Justin Holden

The funeral of Justin Holden was held at the Masonic temple Saturday afternoon at 1:30 o'clock with a very large attendance of relatives and friends. Rev. Joseph Cooper, pastor of Trinity Methodist Episcopal church, conducted the funeral service. The burial was in Hamilton avenue cemetery and officers of Columbian commandery, No. 6, K. T., conducted the commandery committal service. The officers conducting the committal service were Eminent Commander Herman Steizner, and Prelate Charles L. Stewart, with associate officers.

The bearers, all past commanders of Columbian commandery, were Sir Knights E. Allen Bidwell, Nelson J. Ayling, Guy B. Dolbeare, Louis H. Geer, George E. Zimmerman and Harry B. Ford. The floral tributes were very numerous and beautiful. The Henry Allen & Son company had charge of the funeral arrangements.

Valentine J. Boenig

The funeral of Valentine J. Boenig was held at 2 o'clock Sunday afternoon at his home in Occum, many relatives and friends attending. The services were in charge of Rev. H. H. Conklin, pastor of the Baltic Methodist church, who conducted the committal service at the grave in Lovett cemetery. There were many beautiful floral remembrances. The bearers were George Jacobs, Henry Benker, A. Almquist, Andrew Hedler, Jacob Keruige and Frederick Babbitt. The funeral arrangements were in charge of Undertaker George G. Grant.

OBITUARY

Charles H. Barber

Charles H. Barber, long a well known resident of the Falls section of the city, died Sunday evening about 6:45 o'clock at the home of his son, Frank Barber, No. 90 Sherman street, following an illness of about eight weeks. Mr. Barber was born in Jewett City, July 1, 1872, the son of the late Mr. and Mrs. Benjamin G. Barber. His father was a veteran of the Civil war and a well known pattern maker and for a number of years was employed as a wheelwright in the cotton mill of the Falls company.

At Fitchville, July 23, 1893, Mr. Barber was united in marriage with Miss Hattie Rathbun and since their marriage Mr. and Mrs. Barber had made their home in Norwich. In his early life, Mr. Barber conducted a painting business. For a number of years he was employed by the Falls company. About eight months ago he was obliged to give up work, owing to illness. Mr. Barber attended the First Congregational church, Norwich Town. He is survived by his wife and the following sons and daughters: Charles, Burton, Arthur, Frank, Mrs. Merton Palmer, Mrs. Fred Vergason, Benjamin and Harold Raymond Barber, all of this city. There are also a brother, William Barber, of Holyoke, and 12 grandchildren. Mr. Barber was a member of Griswold camp, No. 6, Sons of Veterans, and at one time held membership in Hugh H. Osgood lodge, No. 6920, I. O. O. F., M. U. He was also a member of the old William M. Williams hose company, which was stationed at the old Falls firehouse.

Mr. Barber was devoted to his home and family and through his genial and kindly nature made many friends, who sincerely mourn his death and who extend heartfelt sympathy to the bereaved family.

WEDDINGS

Hawkins-Briggs

Announcement has been made of the marriage of Louis Orlando Hawkins, of this city, and Miss Justine Muriel Briggs, daughter of Mr. and Mrs. Edward B. Briggs, of 47 Pearl street, which took place March 30th last, at Blackstone, Mass., the ceremony being performed by Rev. Mr. Osborne. The groom has been a resident of this city for about nine years and is proprietor of The Flower Shop on Main street. The newly married couple are residing at 11 Warren street.

Taylor-Wright

Saturday afternoon at 4 o'clock at the home of the bride at 47 Penobscot street, Miss Esther B. Wright, daughter of Hilma and the late Alvin Wright, was united in marriage with Alexander G. Taylor, of Westerly, son of Mrs. Esther Taylor. The house was beautifully decorated with palms and potted plants and the ceremony was performed by Rev. T. H. M. Ockford, rector of St. James' Episcopal church, Poquetanuck. The bride, who wore honey beige with picture hat and carried a shower bouquet of tea rosebuds, was given in marriage by her cousin, Gustave Johnson, of Bronklyn, N. Y. She was attended by her sister, Miss Florence Wright, who was gowned in powder blue and carried Columbia roses. The best man was Arthur O'Hearn, of Westerly.

A buffet lunch was served for the 75 guests, who included friends and relatives from New York, Pawtucket, New Haven and Westerly. Mr. and Mrs. Taylor left by automobile on their wedding trip to Philadelphia, Vineland and Atlantic City; and will reside in Westerly, where Mr. Taylor is the radio expert with the United Music company.

HOUSE IN MONTVILLE BURNED WHILE FAMILY IS VISITING IN FALL RIVER

One house was destroyed and another was badly damaged by fire which broke out about midnight Saturday in the Pequot section of Montville. Both houses are owned by the Robert Gair Co., and occupied adjoining lots.

The fire was discovered by a Norwich man who was driving through Montville. He saw the flames from the highway and investigating found the single story frame house occupied by Mr. and Mrs. Stanley Frenessa and five children, a mass of flames. There was no one in the house as the family had left early Saturday morning for a visit in Fall River.

A telephone call to the New London fire department was answered by Deputy Chief Calvin Edmunds and Niagara Engine Co., from that department. Two lines of hose were laid and water pumped from the mill race. The Frenessa house was too far gone to be saved and was totally destroyed with all the furniture in the structure. The furniture, all new, was not insured.

The flames spread to an adjoining house which was badly damaged. Neighbors and others, hearing of the fire went to the scene and succeeded in moving all the furniture, even the kitchen range, from the second house, which is occupied by a Russian family. The latter family were asleep when the fire was discovered and were awakened by the Norwich man. The cause of the fire is not known. The loss on both houses will approximate $7,000. The fire evidently started on the north end of the Frenessa house.

BIRD HOUSES CONSTRUCTED BY PUBLIC SCHOOL BOYS

Recognition of arbor and bird day is made by the public schools of Norwich by a display of bird houses which is put on exhibition in the window of the Bankers Trust company on Franklin square. These are the work of boys in the public schools. The houses are made for a variety of birds, including wrens, bluebirds, finches, robins and woodpeckers, each house adapted to the special species of bird for which it is intended. Bark is used in the construction so that the houses may harmonize with their natural surroundings and each is of the proper shape or size to attract the bird occupants.

ENGAGEMENT ANNOUNCED AT BIRTHDAY PARTY

Mr. and Mrs. Thomas Vitagliano of No. 54 Division street announce the engagement of their daughter, Miss Delia Elizabeth Vitagliano and Dominick Jacaruso, also of this city. In honor of Miss Vitagliano's 18th birthday a party was held Sunday afternoon at her home. She received many beautiful and useful gifts. Games were played, dancing was enjoyed and a buffet luncheon was served. Those present at the party were the Misses Vin Pagano, Theresa D'Ella, Rose Di Pinto, Mamie Vitagliano, Janie Vitagliano, Mary Faragosa, Camilla Cellucci, Francis Pagano, Edith Dembraski, Anna Petrowski and Dominick Jacaruso, Mr. and Mrs. Thomas Vitagliano and the Misses Mary D'Ella, Theresa Del Re, Esther De Pinto, Della Vitagliano and May Schecter.

LIQUOR LAW VIOLATION CHARGED AGAINST BALTIC MEN

Two Baltic men were presented Saturday morning before U. S. Commissioner Earl Mathewson on charge of violation of the liquor law. They were John F. Papineau, proprietor of a restaurant in Baltic, and B. F. Firth, alleged owner of a pool room and candy store at Baltic. Firth's case was continued until Wednesday morning under bonds of $1,000 and Papineau's case went over until Friday, his bonds being set at $500. Each furnished bonds.

The men were arrested Friday night by federal officers under the direction of Officer Stanton L. Briggs. The raids netted small quantities of alleged whiskey at each place.

PAYS FINE FOR DRIVING WITHOUT REGISTRATION CARD

On a charge of operating an automobile without having the registration of the machine with him, Lawrence Dixon, 21, of No. 47 Thames street, was fined $3 at the Saturday morning session of the city court. Dixon's machine was involved in a minor accident Friday night on the Westerly road near North Stonington. He was summoned to court when he couldn't produce the registration certificate when he was making a report of the accident at local police headquarters. His machine skidded and knocked down about 20 feet of state highway fence.

CHARGED WITH ISSUING FALSE BANK ORDERS

On the charge of issuing false bank orders Charles Gorham of the Bean Hill section was arrested Sunday afternoon by Constable Lucius Fenton. It is claimed he issued two orders on the Chelsea Savings bank Friday night, signing the fictitious name of Fred Champlin to them, and having them cashed by storekeepers to whom he owed bills. At one place where he owed $9, he issued an order for $15.25 and took the difference in cash. At the other place he got $8 in cash on an order for $12 to pay a bill of $4.

Ground Broken for Masonic Temple

Ground has been broken for the new $300,000 Masonic temple on the former Osgood property, Sachem and Washington streets and the erection of the new temple will proceed as rapidly as possible. Contractor William S Spencer had already started a force of men at work on the job. Storage sheds have been erected for supplies and tools. It is expected that the construction of the new temple will be completed in the fall.

Struck by Automobile

Miss Rosemary Haylon, 18, of Pittsfield, Mass., daughter of Dennis J. Haylon, managing editor of the Berkshire Eagle, is in an Albany hospital in a serious condition with a possible fractured skull suffered Friday night when she was hit by an automobile. She is a sophomore at the college of St. Rose in Albany and was hit when she had gone out to mail a letter near the college.

Miss Haylon's mother was Miss Rose Coughlan of Prospect street, before marriage.

For Fishing Without License.

Wilfred Dugas, 18, of Taftville, was presented in the city court Saturday morning on a charge of fishing without a license. Judge Libby nolled the case on payment of actual costs, $3.72. Dugas was arrested by Deputy Game Warden Walter Watson on April 15th.

HELD FOR POSSESSION OF A NARCOTIC DRUG

WORCESTER, Mass., April 29.—(AP)—After many days of investigation, federal narcotic agents, assisted by the entire vice squad of the Worcester police department an dbym embers of the state police patrol, raided a Negro boarding house near and a house in Holden occupied by Negroes employed on the Metropolitan water project, early today and made several arrests. Four persons were booked on a charge of having illegal possession of a narcotic drug. Seven men and one girl were found in the Worcester house.

Mrs. Edith Nourse Rogers, republican member of congress from Massachusetts, announced today that she was opposed to the McNary-Haugen farm relief bill in general and particularly to the provision proposing the placing of an equalization fee on imported agricultural commodities and food products

MOOSE OFFICERS INSTALLED; CLASS OF 20 INITIATED

Norwich lodge, No. 950, Loyal Order of Moose, held its annual installation of officers Friday evening. Those to take their chairs were as follows: Dictator (for the 3rd term) Bernard Wunderlich; vice dictator, J. Hastedt; prelate, J. Bowen; treasurer, H. Keeley; trustees, J. Lempu, F. Hunter; inner guard, H. Smith; sergeant at arms, H. Jarvis.

On Saturday evening the charter closed with 20 new members going into Moosedom. A big banquet followed

BERNARD WUNDERLICH
Dictator For Third Term

with a roast turkey dinner served. Remarks were made by Brother Kopp, dictator of New London, J. T. F. Burns, great North Moose of Hi D. Davis Legion, B. Wunderlich, dictator of Norwich lodge.

Wm. and John Merholz were in charge of the supper assisted by H. Coons, F. Hunter, H. Jarvis and J. Lempu. The Moose orchestra furnished music during the supper. The evening closed at a late hour with a big entertainment from Boston. The attendance numbered 300 being the biggest time ever held by the local lodge.

CAUGHT AFTER CHASE FROM LISBON BRIDGE

Herbert Lawson, 27, and Robert Hultz, 23, two sailors from the submarine base were under arrest here at police headquarters Sunday night after a collision at the Lisbon bridge in Taftville between the Chevrolet car they were occupying and a machine driven by Miss Marion Johnson of 149 Church street, Willimantic.

They were caught in Franklin street when their automobile was forced to the curb near the Boswell avenue park by Constable Wood in an automobile in which he had followed the sailors from Taftville. The two men were arrested by Officer Hugh McAvoy and the constable.

Lawson was driving the machine when the officers stopped it and was also said to have been operating the car at the time of the collision. There was no registration in the car neither did he have a license and he is charged with operating under the influence, evading responsibility, driving without license and without registration. The other sailor is charged with intoxication and with driving under the influence.

According to the charges made by Miss Johnson, Lawson refused to show his operator's license when she demanded it after the collision. Thereupon the other man in the machine pulled Lawson out from the driver's seat, took his place at the wheel and drove the car away.

Judge Walter Drew of Lisbon followed after the machine to Franklin square where he picked up Officer McAvoy and they continued the pursuit up Franklin street together with Constable Wood who had followed the men from Taftville. Between the time of leaving the bridge and reaching Franklin square, the two sailors had evidently changed seats again as Lawson was at the wheel when the police stopped the car.

Grand-Nephew Of "Iron Chancellor" To Wed

Prince Otto von Bismarck, grandnephew of the famous German statesman and Secretary of the German Legation at Stockholm, Sweden, who will shortly be married to the noted Swedish beauty, Miss Tengbom.

RADIO PROGRAMS

FEATURES ON THE AIR

Monday, April 30

6:30—Roxy and His Gang; Vocal and Instrumental — WJZ, WBZ, WBAL, WHAM, KDKA, KYW, WJR, WRC, WSM, WSB, WBT.

7:30—A. & P. Gypsies; West Virginia Program — WEAF, WEEI, WTIC, WJAR, WCSH, WLIT, WRC, WGY, WCAE, WTAM, WWJ, WSAI, WGN.

8:30—General Motors Party; Musical Feature—WEAF, WEEI, WTIC, WJAR, WTAG, WCSH, WLIT, WRC, WGY, WGR, WCAE, WTAM, WWJ, WSAI, WGN, WHAS, WSM, WMC, WSB, WBT, WJAX.

8:30—Great Composers; Arcadie Birkenholz, Violinist—WJZ, WBAL, KDKA, KYW.

9:00—Pioneers; Air Debuts—WOR, WCAU, WNAC, WEAN, WFBL, WMAK, WCAO, WJAS, WADC, WAIU, WKRC, WGHP.

9:30—Time to Retire Boys; Popular Program — WEAF, WEEI, WTIC, WJAR, WTAG, WCSH, WLIT, WRC, WGY, WGR, WCAE, WWJ, WSAI, WSBH, WHAS, WSM, WMC, WSB, WBT.

492—WEAF—610

6:45 a. m.—Tower exercises.
8:00 a. m.—Federation devotions.
8:15 a. m.—Parnassus Trio.
8:30 a. m.—Cheerio.
10:30 a. m.—Same as WNYC.
12:00 m.—Studio music.
12:30—Markets; weather.
12:45—Rolfe's orchestra.
2:00—Health Service bureau.
2:15—Parnassus Trio.
3:15—Talk—Winter Russell.
3:30—Studio program.
4:00—Strange Interlude—E. W. Burrill.
4:30—U. S. Marine band.
5:30—Punch and Judy.
6:00—Waldorf-Astoria music.
6:55—Baseball scores.
7:00—Poincare—J. G. McDonald.
7:15—National String Quartet.
7:30—Talk—Lord Dunsany.
7:45—Physical Culture Prince.
8:00—Great Moment in History—Stonewall Jackson's Last Fight.
8:30—Gypsies' String Ensemble; time
9:30—General Motors Party; novelty orchestra; band concert.
10:30—Fisk orchestra; duets.
11:00—Johnson's orchestra.

455—WJZ—660

10:00 a. m.—Copeland hour.
10:30 a. m.—Same as WNYC.
12:30—Lombardy music.
1:30—Artor orchestra.
2:00—Weather reports.
2:00—Menu—Mrs. Julian Heath.
2:20—Good housekeeping.
2:30—Flower-making course.
2:40—Merry Trio.
3:45—Studio music.
4:30—Tea music.
5:30—Markets; summary.
5:45—Musicale.
6:00—Baseball scores; Manger orchestra.
6:10—Program summary.
6:50—Mme. Fanerlova, soprano.
7:00—Time; Klein's Shoemakers.
7:30—Roxy and His Gang.
9:00—Riverside band; quartet.
9:30—Great composers' hour.
10:00—Longines time; Moon Magic.
10:30—Small and Robertson, duets.
11:00—Slumber music.

422—WOR—710

6:45 a. m.—Colgate hour.
8:00 a. m.—Chimes; news; weather
9:00 a. m.—Talk—Jean Dale.
10:00 a. m.—Talk—A. W. McCann.
11:00 a. m.—Talk—Nell Vinick.
11:15 a. m.—Fashions—Ruth Conne.
2:30—Market basket.
2:40—Garden hour.
2:54—Sessions chimes.
3:55—American Orchestral society.
6:15—Old King Cole.
7:00—Baseball scores.
7:10—Shelton Ensemble.
7:55—Sessions chimes.
7:56—Current Events—H. V. Kaltenborn.
8:30—Corby program.
9:00—Spur tie hour.
9:30—Captivator's orchestra.
10:00—Pioneers Symphony orchestra.
10:30—Buccaneers Variety concert.
11:00—News; weather.
11:05—Byers' orchestra.
11:30—Witching hour.

380—WGY, Schenectady—790

6:45 a. m.—Same as WEAF.
12:00 m.—Weather; markets; time.
2:00—French—Marie Ceantemario.
2:30—Johnson's orchestra.
6:00—Market reports.
6:30—Farm school.
6:30—Dinner music.
7:25—Baseball scores.
7:30—G. E. hour.
8:30-11:00—Same as WEAF.

278—WFG, Atlantic City—1,100

6:45—Organ recital.
6:55—News.
7:05—Morton dinner music.
7:45—Talk—Arthur Eldred.
8:00—Dinner music.
8:30—Time; studio concert.
9:15—Ambassador concert.
10:30—Dance orchestras.

535—WTIC, Hartford—560

6:25—News bulletin.
6:30—Bond Trio.
7:30—Frace Boys.
8:00—New Departure orchestra.
8:30—Time; same as WEAF.
11:30—Capitol theatre organ.
12:00—News; weather.

517—WTAG, Worcester—580

6:30—Same as WEAF.
7:00—Studio program; Little Messenger.
7:30—Theatre orchestra.
8:01—Same as WEAF.
8:30—Chocolate Soldier.
9:00—The Costellos.
9:30—Same as WEAF.

508—WEEI, Boston—590

5:35—Positions wanted report.
6:45—Market; business news.
6:55—Lost and found.
6:00—Same as WEAF.
6:35—News; Juvenile Gems.
6:45—Big Brother club.
7:30—Old-Time Minstrels.
8:00—Sports; garden talk.
8:30—Same as WEAF.
11:00—Lido Venice orchestra.
11:30—News dispatches.
11:35—Radio Forecast—E. B. Rideout.
11:40—Venice orchestra.

484—WJAR, Providence—620

6:45—Shean orchestra.
7:30—Weather; baseball.
7:35—Musical program.
7:50—Rhode Island Historian.
8:00—Same as WEAF.

333—WBZ-WBZA—900

Springfield-Boston

10:00 a. m.—Same as WJZ; talks.
11:05 a. m.—Trio; news.
11:35 a. m.—Marcia Ray.
11:40 a. m.—Student concert.
12:00 m.—Organ recital.
12:30—Same as WJZ.
1:00—Time; weather; music; forum.
5:45—Time; weather; music.
6:00—M. A. C. Radio Forum.
6:15—Music.
6:30—News; music; baseball scores.
7:00—Statler orchestra.
7:30—Same as WJZ.
9:30—Aleppo Drum corps.
10:00—Time; news; music.
10:55—Andrews Troubadours.
11:30—Time; weather.

316—KDKA, Pittsburgh—950

9:45 a. m.—Time; music.
10:00 a. m.—Same as WJZ.
11:00 a. m.—Time; Blue Monday.
11:30 a. m.—Theatrical calendar.
12:57—Time.
3:30—Baseball scores half-hourly until 6 p. m.
4:00—Telechron time; weather.
6:10—Theatre calendar.
6:15—Little Symphony.
6:55—Baseball; time; Eclipse Clippers.
7:30—Same as WJZ.
11:00—Time; weather.

OBITUARY

Detective Joseph V. Daly

NORTHAMPTON, April 29—(AP)—State Detective Joseph V. Daly, personal friend of President Coolidge, bodyguard to presidents and governors and the man who headed the nation-wide searches for Frances St. John Smith and Alice Corbett, Smith college students who disappeared within the past two years, died at the Dickinson hospital here today. He was 52 years old.

Taken suddenly ill two weeks ago, he was operated on a week ago Friday for gall bladder trouble and had seemingly rallied successfully until a relapse last night.

Daly was born in Dedham and joined the Boston police force in 1909, becoming known as one of the best pistol shots in the organization. He transferred to the state police in 1911 and came to Northampton the following year as state detective for Hampshire and Franklin counties. He acted as bodyguard for President Coolidge whenever the latter visited Northampton as governor of Massachusetts, vice-president and president.

Mrs. Belle Tonsley Smith

SPRINGFIELD, Mass., April 29—(AP)—Mrs. Belle Townsley Smith, who with her late husband, George Walter Vincent Smith, collected art treasures valued at more than $1,000,000 which they gave to the city in 1914, died today in her 83rd year. Death was due to pneumonia contracted a year ago.

Mrs. Smith's husband, before his death in 1923, was said to be the oldest air collector in the country.

South Carolina Senator May Toss Hat Into Presidential Ring

HENRY MILLER, WASH. D.C.

Sen. Cole Blease, of South Carolina, who may toss his hat into the ring for the Democratic presidential nomination, it has been learned. His statement came in a clash with Senator Willis, of Ohio, Republican presidential candidate over a bill to regulate shipments of prison made goods in interstate commerce, in which Senator Blease declared "I may be a candidate for president myself one of these days, and I want my position clear."

MARRIED

TAYLOR-WRIGHT — In this city April 28, 1928, by Rev. T. H. M. Ockford, of Poquetanuck, Alexander N. Taylor, of Westerly, and Miss Edith B. Wright, of 47 Penobscot street.

FUNERAL NOTICES

MICHAUD—In Taftville, April 29, 1928, John B. Michaud, aged 85 years and 2 months.

Funeral at the home of his daughter, Mrs. Fred Purple, Merchants avenue, Tuesday, May 1, at 8:30 D. S. T. Services in Sacred Heart church at 9. Burial in Sacred Heart cemetery.

DANCING

Kum-Along-Inn

Danielson

May Basket Dance

TUESDAY EVE., MAY 1

Don't Miss This One.

Fine Music—Congenial Party

RHEUMATISM

Without any charge, call today and enjoy a demonstration Orthomec treatment to see how positively it drives out rheumatism, arthritis and neuritis by re-establishing good blood circulation.

Orthomec is a safe, pleasant, treatment using compressed air scientifically applied, but no medicine, surgery, electricity or hand massage. Can refer you to hundreds of local satisfied patients. Call, phone or write Emma K. Dunham, Naturopathic Physician, 30 Carroll Ave., Norwich, Conn. Tel. 236.

LAWN MOWERS

GOOD QUALITY — LOW PRICE

Have Been Giving Satisfaction for 15 Years.

CAN FURNISH PARTS

THE HOUSEHOLD

Bulletin Building, 74 Franklin Street.

Charles D. Foster

Insurance in All Forms

161 Main Street. Tel. 781

BumsteadsWormSyrup

"To children an angel of mercy." Where directions are followed. IT NEVER FAILS. Despite scarcity and enormous cost of SANTONIN, it contains full dose. Stood sixty years' test. Sold everywhere or by mail, 50c a bottle.

Est. C. A. Voorhees, M. D., Philadelphia

For General Blacksmithing

TRUCK BODIES, WAGONS AND CARTS

Call at the Battleground

I. FISHKIN & SON

Telephone 569

Will Call for and Deliver

TECH GAME OFF, ACADEMY NOW GETS READY FOR THREE GAMES THIS WEEK

The Academy's baseball game with Chapman Tech was postponed because of rain and wet grounds. Cancellation was made late in the morning when it was seen that there was no hope of it clearing up.

May Play In Three Weeks.

The date for the playoff had not been settled Sunday night but it appeared likely that it would be during the week of May 20, as that time seemed most suitable to the schedule.

The Academy will get right down to brass tacks this afternoon preparing for its first stiff week of the season. Three games are carded, all at the campus here. Tuesday Westerly comes for an eastern Connecticut-western Rhode Island Interscholastic league tussle; Thursday Wilby of Waterbury is here and Saturday Crosby, also of Waterbury furnishes the opposition.

These three games should extend the hard-hitting local bunch to the utmost for they are expected to face some mighty good pitchers during that time. Although Westerly has a rather shaky infield, in Sawyer, she possesses probably one of the leading pitchers in Rhode Island. It was in large measure Sawyer's work that gained the state title fo rhis team in little Rhody last year and tomorrow he should make the Wildcats step to the limit to beat him.

Beat Academy Last Year.

Last year he was one of the two pitchers to beat N. F. A. Haynes of Hillhouse was the other and if Sawyer could do what Haynes could, then he must be pretty good.

At present the Academy leads the league which title it has copped for the last three years, by virtue of its victory over Stonington in the only game played to date. The Academy has of late had its stiffest opposition in the league from Westerly, being forced to post-season engagements in the last two years to win the title. Last year the Red and White got a large trophy after beating Westerly for it was its third straight championship.

Both of the Waterbury teams are more or less dark-horses at present but more will be known of them before game time.

Had Saturday's game through Johnny Greene would have pitched, leaving Lloyd Jarvis, in the regular order, to start Tuesday and Saturday and Johnny again Thursday, but now things are rather mixed and both aces have a rest so that Coach Brigham will not have a hard job getting a pitcher for Tuesday, t least.

Stiff Session Today.

Today the local mentor is expected to stress on hitting with a fielding drill closing the session, as usual. Jack Marks was all set to make his first start at third base Saturday but now he has another day to become better acquainted before hitting actual combat.

The squad is in good condition, physically, not a player being absent becaus of an injury. Mickey Breen, scrappy little infielder, is still bothered with the ankle that he sprained in the early stages of the training season while Captain Goldblatt has a lame back, but both are ready to take up arms at a moment's notice.

SANDLOT BASEBALL

Sluggers Win

The Spring street sluggers defeated the White Eagles 12 to 4 Sunday afternoon at Sechter's diamond on the West Side. Home runs by James Hoffman, Louis Sechter, Bobby Murray and Peppy Greene featured. Hoffman pitched for the winners and got 24 strikeouts while Murray caught.

Flying Eagles Win Two

The Flying Eagles won two games Sunday, both by the same score, 12 to 11. First they beat the Silver Snakes and then the North Thames street sluggers. Their lineup for the first game was Toscano, c; Altamura, p, 2b; Gilliloso, p; Blinderman, 1b; Petros, 3b; Deire, rf; Whitica, lf; Pascouche, cf. For the second game the Flying Eagles took the field with Russko, c; Altamura, p; Blinderman, 1b; Toscano, 2b; Pascouche, 3b, lf; Petros, 3b; Deire, rf; Whitica, lf.

Greeneville Rosedales Win

The Greeneville Rosedales won their opening game when they nosed out the Baltic A. A. in a 10-inning affair at Baltic Sunday by the score of 5 to 1. Jimmy Quinn pitched and Ed Nevins caught for the winners.

Norwich Town Stars Win

The Norwich Town Stars won a 9 to 0 forfeit game from the Laurel Hill Sluggers Sunday afternoon at Mohegan park.

RAIN HALTS COLLEGE BALL; CRUCIAL GAMES COMING

NEW YORK, April 29—(AP)—With championship competition almost at a standstill through the week because of unprecedented and continued rainfall, few college baseball teams were able even to practice in the six-day period ending Saturday. New York university and Holy Cross nevertheless managed to get in enough games between showers to give further proof of their merit, and Columbia fell from the select circle by losing the only game it played. Harvard and Fordham, the remaining leaders were rained out of all their important matches.

Al Fons Brilliant

New York university defeated Colgate and Cornell on successive days as the Violet nine toured upstate, but Cornell rallied to defeat Columbia, 4 to 3, in twelve innings in the only quadrangle cup league game so far permitted by the weather. Holy Cross routed Princeton, 12 to 2, and then shut out Spring Hill of Mobile, Ala., in a game which saw Fons give only one hit—that one questioned by some scorers.

After causing numerous postponements through the early days of the week the weather reached its worst on Saturday when every championship game in the east was washed out. These contests included such important meetings as Yale-Pennsylvania, Holy Cross-Brown, Dartmouth-Cornell, Harvard-Colgate, Georgetown-Army, Amherst-Columbia, Princeton-Williams and New York University Fordham, as well as intersectional clash between Boston college and Spring Hill. Few of the games can be played off, as college schedules already are full to overflowing, but Fordham and New York university will make an effort to reschedule their postponement. Columbia and Dartmouth also may try to arrange at least one game, as both of their league meetings were prevented by rain.

H. C. Harvard Game Important

With the promise of better weather in May, all of the leaders face their campaigns with hope and confidence. At this moment, it seems as if the Holy Cross-Harvard game will go far toward deciding temporary coleadership with N. Y. U. and Fordham, which apparently are unwilling to lose.

Al Beauregard Fights

Al Beauregard, Taftville bantamweight, meets Johnny Vacca of Boston in the main bout at Pittsfield tonight. This is one of the stiffest tests that the local boy has had as Vacca holds two decisions over Fidel Labarba, retired flyweight champion. However, as both bouts were at catchweight Vacca did not get a title.

AL BEAUREGARD

Beauregard had been going great until losing his last start at Boston to Jake Zeramby. Previous to this Beauregard had 11 straight wins six of them knockouts.

DELANEY-SHARKEY BOUT OVER WJZ TONIGHT

The Jack Delaney-Jack Sharkey bout tonight at tMadison Square Garden will be broadcast over WJZ with Phillips Carlin and Graham McNamee at the microphone. The main bout is expected to go on about 9.30 p. m.

NATIONAL LEAGUE

YESTERDAY'S RESULTS

Boston 5, New York 3 (First game).
New York 12, Boston 8 (Second game).
Brooklyn 3, Philadelphia 1 (First game).
Brooklyn 3, Philadelphia 0 (Second game).
Cincinnati 3, Pittsburgh 2.
Chicago 6, St. Louis 5.

SATURDAY'S RESULTS

St. Louis 5, Chicago 1.
Other games postponed, rain.

STANDING

	W.	L.	Pct.
Brooklyn	9	4	.692
New York	6	4	.600
St. Louis	8	6	.571
Cincinnati	8	7	.533
Chicago	9	9	.500
Pittsburgh	5	8	.385
Boston	4	7	.364
Philadelphia	4	8	.333

GAMES TODAY

Cincinnati at St. Louis.
Chicago at Pittsburgh.
Boston at Philadelphia.
Brooklyn at New York.

AMERICAN LEAGUE

YESTERDAY'S RESULTS

Detroit 7, Cleveland 6 (10 innings).
New York 7, Washington 5.
St. Louis 5, Chicago 2.
Only games scheduled.

SATURDAY'S RESULTS

Cleveland 6, Detroit 3.
Chicago 9, St. Louis 6.
Other games postponed, rain.

STANDING

	W.	L.	Pct.
New York	9	3	.750
Cleveland	12	5	.706
Philadelphia	5	4	.556
St. Louis	9	9	.500
Chicago	7	9	.438
Washington	5	7	.417
Detroit	7	12	.368
Boston	4	9	.308

GAMES TODAY

St. Louis at Cleveland.
Detroit at Chicago.
New York at Washington.
Philadelphia at Boston.

EASTERN LEAGUE
YESTERDAY'S RESULTS

Waterbury 9, Pittsfield 0.
Other games postponed; rain.

SATURDAY'S RESULTS

All games postponed; rain.

STANDING

	W.	L.	Pct.
New Haven	5	1	.833
Pittsfield	6	2	.750
Hartford	3	2	.600
Bridgeport	3	2	.600
Springfield	3	4	.429
Providence	2	4	.333
Waterbury	2	5	.286
Albany	1	5	.167

GAMES TODAY

Pittsfield at Waterbury.
Springfield at Providence.
Bridgeport at Albany.
New Haven at Hartford.

ROBINS FORMLY IN FIRST B WINNING TWICE OVER PHILS

BROOKLYN, N. Y., April 29—(AP)—The Robins strengthened their hold on first place by beating the Phillies twice here today by scores of 3 to 1 and 3 to 1. Great pitching by McWeeny and Clark for the Robins featured the season's first double bill, witnessed by a capacity crowd of 28,000. McWeeny gave the Phils three hits in the opener and Clark plastered them with a five-hit shut-out in the nightcap.

Thompson's bad throw while trying to complete a double play in the fourth inning of the first game gave the Robins two runs. Bissonnette accounted for the third marker when he hit the ball over the right field fence in the eighth. Hendrick's home run with Bancroft on base gave the Robins a running start in the first inning of the second game.

(First Game.)

PHILADELPHIA	ab	h	po	a	e	BROOKLYN	ab	h	po	a	e
Leach, cf	3	0	1	0	0	0 Tyson, cf	4	1	3	0	0
Leach, 2b	2	0	0	2	1	1 Bancroft, ss	3	1	1	3	0
Thompson, rf	2	0	0	2	1	1 Hendrick, 2b	4	1	1	1	0
Williams, rf	3	0	1	0	0	0 Herman, rf	3	0	2	0	0
Schulte, c	3	1	3	2	0	0 Caret, rf	0	0	1	0	0
Wilson, lf	4	1	1	0	0	0 Bressler, rf	2	1	1	0	0
Wistone, rf	4	0	1	0	0	0 Wheat, lf	3	1	2	0	0
Whitney, 2b	3	1	1	0	0	0 B'nnette, 1b	3	1	16	0	0
Welmer, 3b	3	0	0	2	0	0 Griffith, 1b	0	0	0	0	0
Sand, ss	3	1	2	4	0	0 Ricconda, 2b	3	1	2	5	0
Kelley, 1b	3	0	10	1	0	0 H'greaves, c	3	1	6	0	1
Ring, p	2	0	1	2	0	0 Clark, p	3	0	1	2	0
xFriberg	1	0	0	0	0						
Benge, p	0	0	0	0	0						
Totals	31	5	24	13	0	Totals	29	8	27	11	1

(x) Batted for Ring in 8th.
Score by innings:

Philadelphia	0	0	0	0	0	0	0	0	0	0—0
Brooklyn	0	0	0	0	0	2	0	0	1	0—3

Two base hits, Bissonette, Hargreaves. Home run Hendrick.

Tigers 7, Indians 6

CLEVELAND, April 29—(AP)—The Detroit Tigers won the final game of the series from Cleveland 7 to 6 in ten innings here today.

The game was bitterly fought before 22,000 persons. The Indians routed Gibson in the fifth while Miller was relieved at the nd of the eighth. Van Gilder and Harder finished the game out.

Rice and Jamieson led the batting attack with four hits each. The Indians filled the bases in both the ninth and ten innings but were unable to put a run across. Score:

DETROIT	ab	h	po	a	e	CLEVELAND	ab	h	po	a	e
Tavener, ss	6	1	2	2	0	0 Jamieson, lf	6	4	2	0	0
Galloway, 2b	4	0	0	1	0	0 Lind, 2b	4	1	3	6	0
xxHargreave	1	0	0	0	0	0 Langford, cf	6	3	3	0	0
Woodall, c	1	0	2	0	0	0 L. Sewell, ss	4	2	3	1	2
Rice, cf	5	4	6	0	0	0 Fonseca, 1b	5	3	13	1	0
Heilmann, rf	5	1	2	0	0	0 Summa, rf	5	2	2	0	1
O'Brien, 3b	5	1	3	3	0	0 McGaffigan, 3b	5	2	2	5	0
McManus, 1b	4	2	10	0	0	0 McGaffigan, 3b	5	2	2	5	0
Easterling, lf	4	2	3	0	0	1 Myatt, ss	5	3	2	1	0
Shea, c	2	1	3	2	0	0 Miller, p	2	0	0	1	0
xxRobertson	1	1	0	0	0	0 Uhle	1	0	0	0	0
Warner, 3b	5	0	0	0	0	0 Harder, p	0	0	0	0	0
Gibson, p	2	0	0	1	0	0 xxWilson	0	0	0	0	0
VanGilder, p	2	0	0	1	0						
Totals	41	15	26	10	1	Totals	44	18	30	15	2

(x) Jamieson out, hit by batted for ball.
(xx) Batted for Shea in 8th.
(xxx) Batted for Galloway in 8th.
(x) Batted for Miller in 8th.
(xx) Batted for Harder in 10th.
Score by innings:

Detroit	0	0	1	0	0	1	0	0	2	1	1	0	0	1	7
Cleveland	0	1	2	0	2	0	0	0	1	0	0	0	0	1	6

Two base hits, Rice, Shea, Summa, Langford 2, Fonseca. Three base hits Fonseca, Myatt.

France-Portugal Tie at One-All

PARIS, April 29—(AP)—In an international soccer football match at Parc des Princes today, France and Portugal played to a tie, one goal each.

JACK SHARKEY 8 TO 5 FAVORITE OVER DELANEY FOR "JUST A FIGHT" TONIGHT

NEW YORK, April 29—(AP)—The behemoths of the ring return to Madison Square Garden tomorrow night hard upon the retreating heels of the even more ponderous circus, elephant.

Given over to "the greatest show on earth," for several weeks, the Garden resumed its pugilistic atmosphere with a 15-round battle between Jack Delaney and Jack Sharkey as the attraction.

Last Try for Both

Labelled by Tex. Rickard as "just a fight" the engagement looms as a sort of last chance affair for both of the one-time contenders for Gene Tunney's heavyweight crown.

Both forfeited their front rank positions in the challenger class by indifferent performances in Rickard's last "elimination" tournament which developed Tom Heeney as the outstanding contender for the title. The New Zealander has been rewarded with a match against the champion in July while Delaney and Sharkey must start all over again.

Notwithstanding the misfortune that has pursued him since he forsook his light heavyweight title to mingle with the bigger men, Delaney still is convinced he can push his way into a battle for the heavyweight championship. On his showing against Sharkey depends his boxing future so far as the heavyweight class is concerned.

Sharkey Out if Beaten

An outstanding prospect a year ago, Sharkey finds himself confronted with the possibility of being shunted into flat oblivion long before his time. He must whip Delaney decisively to re-establish himself in the good graces of the fans who saw him perform against Heeney and Johnny Risko.

The betting odds favored Sharkey, 8 to 5.

RUTH GETS FOURTH HOME RUN AS YANKS BEAT NATS

WASHINGTON, April 29—(AP)—Babe Ruth's fourth home run of the season—a looping smash over the high and far away right field wall—sent Washington to its sixth straight defeat here today, 7 to 5.

New York had a one run lead and two men were on base when the Babe Lisenbee who was the victim of two other of Ruth's homers, was pitching. Pennock yielded eleven hits but never was in serious danger after Ruth's drive. Score:

NEW YORK	ab	h	po	a	e	WASHINGTON	ab	h	po	a	e
Combs, cf	5	2	2	0	0	0 West, cf	5	1	2	0	0
Koenig, ss	5	2	0	3	0	0 Bluege, rf	6	1	1	0	0
Ruth, rf	4	2	1	0	0	0 Judge, 1b	5	3	11	1	0
Gehrig, 1b	4	2	17	0	0	1 Goslin, lf	4	2	2	0	0
Meusel, lf	5	2	1	0	0	0 Gerhart, lf	1	0	1	0	0
Lazzeri, 2b	4	1	2	4	0	0 Bluege, 2b	4	0	3	2	0
Dugan, 3b	5	1	1	6	0	0 Rice, c	4	2	3	2	0
Collins, c	2	0	3	1	0	0 Gillioz, ss	4	0	1	2	1
Pennock, p	2	0	0	3	0	0 Reeves, 2b	4	1	3	4	0
						—Lisenbee, p	1	0	0	1	0
						0 Braxton, p	0	0	0	0	0
						Burke, p	0	0	0	0	0
						xSister	1	0	0	0	0
						xxHayes	1	1	0	0	0
Totals	37	12	27	17	1	Totals	39	11	2	13	1

(x) Batted for Braxton in 7th.
(xx) Batted for Burke in 9th.
Score by innings:

New York	0	0	0	1	4	2	0	0	0	0	0	0	0	0	7
Washington	1	1	0	0	0	0	0	0	0	1	0	2	1	0	5

Two base hits, Reeves, Judge, Dugan, Hayes. Home run, Ruth.

Browns 5, White Sox 2

ST. LOUIS, April 29—(AP)—The Browns pounded Adkins and Connally here today to trim Chicago 5 to 2, for the final game of the series.

Ogden who has been feeling ill, almost collapsed after hitting a two bagger in the sixth and was relieved by Gray, who held the White Sox scoreless the rest of the game. Score:

ST. LOUIS	ab	h	po	a	e	CHICAGO	ab	h	po	a	e
Douthitt, cf	5	0	2	0	0	0 English, ss	5	2	5	4	2
High, 3b	3	1	0	2	0	0 Maguire, 2b	4	1	0	3	0
xxHolm, 3b	3	0	1	0	0	0 Cuyler, rf	5	1	0	0	0
Frisch, 2b	6	2	2	4	0	0 Wilson, cf	5	1	1	0	0
R'tomley, lb	6	2	16	0	0	0 Hollocher, cf	1	1	2	0	0
Hafey, rf	6	0	2	0	0	0 Johnson, cf	5	2	2	0	0
O'Farrell, c	5	2	5	1	0	0 Grimm, lb	4	2	11	0	0
Roettger, lf	4	0	1	0	0	0 Hartnett, c	3	1	9	3	0
Thevenow, ss	4	2	5	5	0	0 Gonzales, c	1	1	2	0	0
Alexander, p	1	1	0	0	0	0 Butler, 3b	4	0	1	4	1
F'rhouse, p	0	0	0	0	0	0 Blake, p	2	0	0	2	0
Haid, p	1	0	0	1	0	0 Nehf, p	1	0	0	0	0
Johnson, p	0	0	0	1	0	0 Root, p	1	0	0	1	0
Haines, p	0	0	0	2	0						
L'tlejohn, p	0	0	0	1	0	Totals	42	13	36	16	3
xBludes	1	0	0	0	0						
xxrMartin	1	1	0	0	0						
xxxRelnhart	0	0	0	0	0						
Totals	46	11	34	17	0						

(x) Batted for Haid in 7th.
(xx) Batted for High in 7th.
(xxx) Batted for Johnson in 9th.
(xxxx) Batted for Haines in 11th.
One out when winning run scored.
Score by innings:

St. Louis	0	0	0	0	0	0	0	3	0	2	0	0	0	0	5
Chicago	0	0	3	0	0	0	0	0	0	0	0	0	0	1	2

Two base hits, Stephenson 2, Thevenow. Three base hits, Hartnett, Frisch.

Reds 3, Pirates 2

CINCINNATI, April 29—(AP)—Cincinnati won a tight game from Pittsburgh, 3 to 2, today. In the ninth inning the visitors' first two batters singled but Rixey bore down and got himself out of a hole. Both Rixey and Kremer were in good shape but the Reds pecked away at Kremer and scored three runs off him. One of them was a gift by Lloyd Waner who let Ford's single go through him in the second inning, permitting Dressen, who had walked, to score.

PITTSBURGH	ab	h	po	a	e	CINCINNATI	ab	h	po	a	e
L. Waner, cf	4	2	3	0	0	1 Critz, 2b	4	1	3	5	0
Adams, 2b	4	0	1	1	0	0 Purdy, rf	4	1	0	0	0
P. Waner, rf	4	2	2	0	0	0 Pipp, lb	3	1	16	0	0
Wright, ss	4	2	1	2	0	0 Walker, rf	4	0	1	0	0
Traynor, 3b	3	0	3	0	0	0 Zitzman, cf	4	1	2	0	0
Grant'm, lb	3	1	5	0	0	0 Callaghan, cf	0	0	1	0	0
xScott	0	0	0	0	0	0 Dressen, 3b	3	0	1	1	1
Osborne, lf	4	1	3	0	0	0 Hargrave, c	3	0	4	0	0
Gooch, c	3	0	4	0	0	0 Ford, ss	3	1	1	10	0
Kremer, p	2	0	0	2	0	0 Rixey, p	2	0	0	1	0
xxHarnist	1	0	0	0	0						
Miljus, p	0	0	0	0	0	Totals	30	7	27	17	1
Totals	33	8	24	5	1						

(x) Batted for Grantham in 9th.
(xx) Batted for Kremer in 8th.
Score by innings:

Pittsburgh	0	0	0	1	0	0	0	0	1	2—2
Cincinnati	0	1	1	0	0	0	1	0	0	3—3

Two base hit, Comorsky. Three base hit, Zitzman.

Cubs 6, Cards 5

CHICAGO, April 29—(AP)—Mike Gonzale's single in the 12th inning, scoring Heathcote, gave the Cubs a 6 to 5 victory over the St. Louis Cardinals today before 30,000 fans.

With Sheriff Blake on the mound at the start, the Cubs took a five-run lead in the first three innings, only to see it melt away in the seventh and ninth innings, when the Cards tied the score. St. Louis used six pitchers and a total of 18 players.

Alexander started for St. Louis but was hit hard in the two innings he pitched. Charlie Root, who finished for the Cubs, pitched excellent ball and was given credit for his first win of the season.

Heathcote saved the game for the Bruins in the 11th inning when he speared Frisch's drive near the right field bleachers. One man was on base at the time.

CHICAGO	ab	h	po	a	e	ST. LOUIS	ab	h	po	a	e
Clancy, lb	3	0	4	2	0	0 McNeely, rf	3	1	0	0	0
Moore, rf	5	2	2	0	0	0 Bottomley, 1b	5	2	2	2	0
Metzler, cf	5	1	3	0	0	0 Mancuso, lf	4	2	2	0	0
Barrett, 2b	4	0	1	1	0	0 Schulte, cf	2	1	1	0	0
Fitzk, lf	4	1	2	2	0	0 Kress, ss	2	0	3	3	0
Kimm, 3b	3	0	2	2	0	0 Blue, lb	2	0	11	0	0
Cissell, ss	4	1	4	2	1	0 Cannon, 2b	4	1	1	4	0
McCurdy, c	4	2	5	0	0	0 Dhang, c	3	2	5	0	0
Adkins, p	2	0	0	0	0	0 Orden, p	3	2	0	2	0
Connally, p	1	0	1	0	0	0 Gray, p	1	0	0	0	0
xHernabee	1	0	0	0	0						
Totals	31	7	24	9	2	Totals	31	11	27	13	2

Score by innings:

Chicago	0	0	2	0	0	0	0	0	0	0	0	0	0	0	2
St. Louis	0	2	0	0	2	0	0	0	0	0	0	0	0	1	5

Two base hits, McNeely 2, Cissell, Orden, Moore. Three base hits, Mancuso 2, Metzler.

International League

Montreal 7-0, Jersey City 9-2
Buffalo 2, Newark 1.
Rochester 15, Reading 2.
Toronto 10-11, Baltimore 2-8.

ROBINS, YANKS, A'S PLAY BEST BALL

NEW YORK, April 29—(AP)—At such odd times in the last week as rain, snow or high winds were not sweeping major league ball games into the discard, the Brooklyn Robins, the Yankees and the Athletics were pounding away at their opposition with sufficient vigor to make this triumvirate the outstanding group for the seven days ending Saturday night. The Robins gained the top of their league in a smashing 9 to 0 victory over Boston on Friday, and finished the week with a record of three games won and one lost.

In the American league, Philadelphia and New York each won three games while losing none, but Cleveland finished the week with a margin over both. The Indians won five games and lost two, just enough to put them ahead of the larruping Yankees after a brief dip into second place. Philadelphia is still affected by a slow start, which included four consecutive defeats before a single victory was registered.

Record for Postpostments

The antics of the weather were such that a season's record in postponements was set. In the National league eleven double-headers were manufactured, seven in the rain swept east and four in the west, where snow and cold came in for an inning. The American league had better luck. It, too, suffered seven postponements in the east, but steered clear of western snows with such dexterity that not one game of the schedule was interrupted in that sector.

The St. Louis Browns, playing their full quota of seven games, led both leagues in home runs with five. Brooklyn was the National league leader with four, three of them sailing into the new and conveniently located left field bleachers at Boston. All of the Yankee home run artists were stopped save Ruth himself, who cuffed Horace Lisenbee for two circuit blows last Tuesday.

A unique record was set in the American league when the Boston Red Sox played through four games without an error. Cincinnati played errorless ball through four games to lead the National league.

St. Louis had the best National league offensive record, with an average of more than eleven hits to each of its five games, and ranked right behind the Pirates on defense. Pittsburgh permitted its opponents to score two and two-fifths runs to each game, while the Cardinals allowed two and three-fifths. The Pirates averaged ten hits to each of their five engagements.

A's Lead in Hitting

The Athletics cornered American league batting honors with just more than twenty safeties for each game, and tied with the Yankees on defense, each team allowing the opposition an average of two and two-thirds runs to a contest. The Yankees got a fraction under twelve hits in each engagement. Cleveland averaged ten hits a game, and gave its opponents three and three-sevenths runs.

The week's major league record of games won and lost, runs, hits, errors, opponents runs, and home runs, including games of Saturday, follows:

National League

	W.	L.	R.	H.	Opp. Er.	Opp. R.	Opp. H.
Brooklyn	3	1	24	33	5	13	4
Pittsburgh	3	2	27	50	9	12	2
St. Louis	3	2	22	56	2	13	1
Cincinnati	2	2	12	34	5	20	0
Boston	1	1	4	11	3	9	1
Chicago	2	4	13	42	0	29	2
Philadelphia	1	2	14	28	6	19	1
New York	0	1	4	5	1	5	2

American League

	W.	L.	R.	H.	Er.	R.	R.
New York	3	0	25	35	4	8	2
Philadelphia	3	0	24	37	1	3	3
Cleveland	5	2	35	72	11	24	1
St. Louis	4	3	40	68	7	22	5
Chicago	3	4	35	70	8	39	0
Detroit	2	5	23	65	15	35	1
Boston	1	3	20	39	0	23	0
Washington	0	4	9	31	5	34	1

ACADEMY TRACK TEAM OPENS HOME SEASON NEXT MONDAY

The Academy track team will meet Stonington high here next Monday in the opening home engagement of a rather tiiff schedule.

After its decisive victory over Chapman Tech at New London Friday the local outfit see bright days ahead and, in particular, a victory over Bulkeley this year for the first time in many years.

Stonington has a strong cast of performers, being claimants of the eastern Connecticut title last year and they will test the Wildcats to the utmost.

Stonington and Bulkeley meet this afternoon at Morgan park in the opening engagement for both squads.

Both were strong last year and it looks like a toss up for the victory.

'BOUT SPORTS

With the advent of daylight saving at least two of the teams intending to enter this year's Industrial league have made known that they will take advantage of the extra hour very shortly for their first call of candidates. The Y. M. C. A. outfit, which has been working indoors for some time will take to the outdoors evenings in a few days according to a statement made Saturday night, while the Richmond Radiators, champs last year, also intend to start their workouts soon.

These two teams were about the first out last year when they played practice games nightly at the Academy and probably they will follow the same schedule this season to get in shape for the opening of the Dutsy league slate.

Braves 5, 8; Giants 3, 12

NEW YORK, April 29—(AP)—Boston and New York divided today's double-header, the Braves winning the first game, 5 to 3, by an eighth-inning spurt, and the Giants the second, 12 to 8. The second game was a slow contest in which many pitchers were hit hard. The hurlers freely mixed passes with the 23 hits the two teams got.

Barnes weakened after holding the Braves safe for seven innings in the first game. Boston's eighth-inning rally was topped off by a home run by Brown. Homers by Terry and Ott accounted for all of the New York runs.

(First Game.)

BOSTON	ab	h	po	a	e	NEW YORK	ab	h	po	a	e
R'bbourn, rf	4	1	1	0	0	1 Cush, rf	4	2	2	0	0
Moore, lf	4	2	5	0	0	1 Ott, lf	4	1	4	0	0
Heinzo, 2b	3	1	0	1	0	0 Lindstrom, 3b	4	2	1	3	0
Brown, cf	4	1	2	0	0	0 Terry, 1b	4	2	13	0	0
Bell, 3b	4	1	1	2	0	0 Jackson, ss	4	0	2	1	2
Farrell, ss	4	1	2	5	0	0 Frisch, rf	4	0	2	0	0
Barnes, lb	4	2	11	1	0	0 Cohen, 2b	4	1	6	2	0
Taylor, c	4	0	3	0	0	0 Organ, c	3	1	0	2	0
Genewich, p	2	0	0	0	0	0 Barnes, p	2	0	0	0	0
x2 Smith	1	1	0	0	0	0 Summers, p	0	0	0	2	0
xxGestrein	0	0	0	0	0						
R. Smith, p	1	0	0	0	0	Totals	34	9	27	10	2
Totals	35	10	27	11	1						

(x) Batted for Genewich in 8th.
(xxx) Ran for J. Smith in 8th.
Score by innings:

Boston	0	0	0	0	0	0	0	0	5	0—5					
New York	0	0	0	2	0	1	0	0

AMERICAN BUSINESS LAST WEEK SHOWED IRREGULAR TENDENCIES

NEW YORK, April 29—(AP)—Irregular tendencies continued to be manifest in American business last week Trade was backward because of inclement weather and kindred factors, but industry moved forward briskly particularly the so-called heavy lines.

Steel maintained its position as pace setter, although there appeared to be some slackening of demand. First quarter operations were at a good rate, and inspired predictions in some quarters that the 1926 peak would be duplicated this year. Earnings of U S. Steel corporation and Bethlehem Steel corporation for the first quarter showed a marked upward tendency from the late periods of last year, although failing to reach the high mark of the first three months of 1926. However, there was evidence of growing pressure against steel prices, and a slight lowering of quotations on finished steel.

March production of motor cars increased materially over the February figures, while first quarter output was far ahead of that of a year ago. General Motors corporation reported the largest first quarter in its history, in point of earnings, and maintained its position as the world's leading industrial corporation in earning power.

Revenue freight loadings continued to follow a disappointing trend. Shipments for the week ending April 21 were under those of the preceding week, as well as the corresponding period of last year. The coal industry showed little improvement, with the menace of a possible strike still hanging over it, although prospects of an agreement in some parts of the middle west appeared a little brighter.

Railway executives continued to work for some sort of compromise on the lake cargo coal freight rates controversy, in which the interstate commerce commission was enjoined from prohibiting a reduction of 20 cents a ton by roads serving certain of the southern mining fields. A meeting was held in New York, but its only apparent net result was the calling of another conference in Cincinnati on May 3.

Sale by the Delaware and Hudson of its holdings of Wabash and Lehigh Valley stocks, was believed to have advanced the program for consolidation of eastern railroads to a marked degree. It eliminated the Loree plan for a fifth trunk line, thus removing one of the most formidable of all obstacles to a definite agreement by heads of the four existing systems in the eastern territory. Submission of a detailed plan to the interstate commerce commission before the end of the year was predicted in some well informed quarters.

Further stiffening of the credit market was noted during the week, although but one increase in federal reserve rediscount rates, at Minneapolis, was added to the four already made. The belief persisted, however, that a uniform rate of 4 1-2 per cent would be in effect before the passage of many weeks. That New York was likely to be among the last to make the change was generally conceded, on the basis of past performances.

Time money advanced to five per cent, and there was moderate firming up of commercial paper and bankers' acceptance rates. Call loans, for the most of the week, ruled around 5 per cent.

Commodity prices showed more increases than declines, but the large majority of items remained unchanged. Textiles revealed only minor changes.

Bank clearings dropped sharply from the preceding week, but had a substantial gain over the related week of 1927.

STOCKS

Sales in hundreds

Sales.		High	Low	Last
3	Adams Ex	273¼	270	370
3	Adams Exp pr	98⅝	98⅝	98⅝
17	Adv Rumely	34⅞	32	32
4	Adv Rumely pr	64¾	64¾	54¾
10	Ahumada Led	4⅞	4⅞	4⅞
138	Air Reduct nw	73	69⅞	70½
26	Ajax Rubber	10½	10	10⅜
35	Alaska Juneau	4½	4⅛	4½
22	Albany P Wr P	26⅝	26¾	26⅝
35	Al Chem & Dye	165	163	164
2	Allis Chal Mfg	126⅝	126	126
3	Amal Leath	15	14¼	14½
658	Amerada Corp	37½	36¾	36¾
9	Am Agr Chem	19⅞	19⅝	19⅝
4	Am Agri Ch pr	70½	70½	70½
3	Am Bank Note	101¾	101½	104¾
60	Am Bk Nt prol	65	64	64
3	Am Bosch Mag	24⅞	24¼	24½
3	Am Bk Shoe	44½	44½	44½
14	Am Br B El	12⅝	11⅞	12⅝
24	Am Drug Syn	12⅝	12½	12½
29	Am Br Bo El	144	44	44
132	Am Can	85⅝	84½	84⅝
1	Am Car & Fdy	105	105	105
8	Am Chicle	82¼	81⅝	81⅝
1	Am Encaus Til	70	70	70
9	Am Express	197	195⅝	195⅝
21	Am & F Pow	33	31⅝	33
3	Am & F P pr	109	109	109
29	Am & F P 2 pr	94¼	94	94½
3	Am H & Leath nw	12⅝	12⅝	12⅝
3	Am H & L pr	64¼	64¼	64¼
3	Am Home Prd	66⅝	66½	66⅝
11	Am Ice 2½	40⅝	40½	40½
1	Am Ice pr 6	99¼	99¼	99¼
13	Am Intern	34⅝	33⅞	33⅞
5	Am Lr Pr & Fou	6¼	6¼	6¼
20	Am Linseed	98¼	96½	96¼
1	Am Linseed pr	101⅞	101⅞	101⅞
4	Am Loco	109¼	108⅞	108⅞
1	Am Mach & Fy	161	161	161
12	Am Metal	45⅛	44¼	45
93	Am Met pr cl	126⅛	123⅛	126⅛
2	Am Met 6 p pr	125	114⅞	115
27	Am P & L	86½	82⅞	85½
9	Am Radiator	149⅝	148	149⅝
16	Am Repub	7⅞	7⅞	7⅞
4	Am Saf Raz	64	63⅞	64
9	Am Seating	42⅝	42	42½
3	Am Ship & Com	5½	5¼	5½
11	Am Sm & Ref	137⅝	137½	137½
2	Am Smelt pr	141⅝	141⅝	141⅝
12	Am Steel Fdrs	63	62¾	62¾
30	Am Stl Fdrs pr	112⅞	112⅞	112⅞
1	Am Sugar pr	107	107	107
15	Am Sum Tob	61½	60⅛	60⅛
6	Am T & T	187⅝	187	187⅛
3	Am Tob	169½	167⅝	167⅝
19	Am Tob B	159½	157⅝	158⅝
1	Am Type Fdrs	118¼	118¼	118¼
3	Am Wat Wks nw	62	61½	62
1	Am W W 1 pr	105	105	105
1	Am Wool pr	54⅝	54⅝	54⅝
4	Am Wtg Pa ctf	15⅝	15⅝	15⅝
1	Am Wtg Pa pr ctf	47	47	47
2	Am Z L & S	25⅝	25½	25½
3	Am Z L & S pr	88⅛	88⅛	88⅛
127	Anaconda Cop	72½	71½	72¼
6	Arch Dan Mid	67	67	67
1	Armour Del pr	92	92	92
16	Armour Ill A	15⅛	15	15
27	Armour Ill B	10⅝	10⅛	10⅛
8	Armour of Ill pr	82⅝	80¾	80¾
3	Arnold Const	46½	46	46
10	Artloom Tpc pr	110⅝	110⅛	110⅛
3	Asso Dry Gds	45¼	45	45
189	Asso Oil	42	41	42
4	Atch rights	3⅜	3⅜	3⅜
20	Atchison	194⅞	193¾	194⅝
5	Atl Gulf & W I	44	43⅝	43⅝
3	Atl G&W I pr	48⅝	48⅝	48⅝
28	Atl Ref	138	132	133
2	Atlas Tack	13⅝	13⅛	13⅛
1	Austin Nich	5	5⅜	5⅜
62	Autos Corp	14⅛	13⅞	14
2	Autos pr	35⅞	35¼	35⅝
13	Auto St Rz A	49⅝	49⅝	49⅝
16	Balt & Ohio	117¼	116⅝	116⅝
3	Bang & Aroos	73⅛	73½	73½
100	Ban & Ar pr	113⅝	113	113⅝
29	Bank of C of	637	676	686
7	Barnet Leath	27⅞	27	27⅞
100	Barnsd A	29⅝	26⅝	26½
2	Barnsd B	28⅝	28½	28⅝
4	Bayuk Cigar	127	126	126
20	Bavus 1 p cl	108¼	108	108¼
90	Beacon Oil	19¼	18¾	19
2	Beechnut Pck	81	80½	81
4	Beld Hemin	19⅝	19	19⅝
1	Belg N R pr	90	90	90
8	Best & Co	70⅝	69⅞	69½
74	Beth Steel	61½	61	61¼
2	Beth Stl 7 pc	121½	121½	121½
7	Bloomd Bros	38½	38	38½
10	Blumen & Co of	87⅝	87⅝	87⅝
1	Borden Co	166⅝	166⅝	166⅝
5	Boston & Maine	81	80	80
45	Briggs Mfg	30⅝	229⅝	30
12	Bkyn Edi	263⅝	259	263⅝
55	Bkyn Man Tr	74¼	72¾	73⅝
5	Bkyn Man T pr	94⅝	90⅝	94⅝
5	Bkyn Un G	157⅝	137½	157⅝
4	Brown Shoe	51⅝	50⅝	50⅝
1	Bruns T & R	17½	17½	17½
10	Brunswick Bal	41⅝	41⅝	41½
160	Bucy Erie	36⅝	36⅛	36⅛
30	Bucy E cvt	44⅞	43½	44⅝
1	Burns Br A	109	109	109
15	Burns Br B	29½	28	29⅛
100	Burns Br p cl	100⅝	100⅝	100⅝
1	Bur Ad M	160	160	160
10	Bush Term	63½	62	62
10	Bush Tr 7 deb	112	112	112
6	But Copper	6¼	6	6¼
1	But & S Min	10½	10½	10½
10	Butterick Co n	60	59½	59½
20	Byers & Co	104	101⅝	102
10	Byers & Co pr	111	111	111
14	Calif Pack	79	78¼	78⅞
8	Calif Petrol	31½	31	31½
145	Callahan zinc	4⅝	4	4⅝
16	Cal & Ariz	101	99¼	99⅝
6	Cal & Hecla	21⅞	21½	21⅞
9	Can Dry G Ale	70⅛	69½	70
20	Can Sou Ry	64¼	64¼	64¼
820	Canad Pac	214⅝	213⅝	213⅝
13	Case Thr Mach	302	298⅝	298⅝
42	Cen Alloy St	33½	32⅞	33½
8	Cen RR NJ	364	350	364
2	Cent R Mil	12⅝	12⅝	12⅝
20	Cer de Pasco	68½	68	68⅛
60	Certainteed	61⅝	61⅛	61½
2	Certo	73½	73	73
1	Chand Cl Mot	6⅞	6⅞	6⅞
1	Chand Cl pr	16¼	16¼	16¼
4	Ches & Oh	201¼	198½	198½
8	Ces Corp	77⅝	77	77
550	Chic & Alton	9⅝	9	9⅛
85	Chi & Al pr	15⅝	15¼	15⅝
12	Chic Gt West	14¼	13⅝	13⅝
8	Ch Gt W pr	29⅝	28½	29⅝
40	C M St P & P	39⅝	39⅛	39⅝
25	C M StP & P pr	49⅞	49½	49⅞
65	C & Nor W	93⅝	91⅞	91⅞
7	C R I & P	116½	116	116
2	C R I & P 6 pr	103	102⅝	103
1	C R I & P 7 pr	111	111	111
	Chic Yel Cab	35	35	35
1	Childs Co	38	38	38
95	Chile Cop	43½	41⅝	43¼
176	Chrys Corp	73½	72⅞	72⅞
2	City Stores B	91½	91	91
5	Cluett Peab	101⅝	100½	101⅝
12	Coca Cola	160	159	160
12	Col & Aik	89	87¼	88
4	Col Fu & Ir	74½	74	74
1	Color & South	120	120	120
20	Col Gas & El	104¼	103⅛	103⅝
1	Col G&E pr A	108⅝	108⅝	108⅝
4	Colum Carbon	91½	91	91½
14	Com Credit	30⅝	29¼	30⅝
100	C Cr 6½ p pd	92½	92	92
6	Com Inv Tr	72⅝	72⅝	72⅝
1	C Inv Tr6½ pcpr	97	97	97
1	Commer Solv	168	168	168
6	Com'th Pow	82	82	82
3	Cond Nast Pub	49⅞	49¾	49⅞
42	Cong Nairn	30¼	29⅞	29¾
12	Congress Cigar	75½	73⅝	74⅝
3	Cons Cigar	90½	89½	90½
26	Cons Distrib	2	1⅞	2
460	Cons Gas	167⅝	166	165¼
2	Cons Gas $5 pr	104¼	104	104
3	Cons RR Cub pr	73⅞	73⅞	73⅞
14	Cons Textile	4½	4¼	4½
65	Cert Corp A	34⅝	33½	33⅞
165	Cont Corp B	18½	16½	17
6	Cont Bak A	32	31¼	32
30	Cont Bak B	5½	5½	5½
4	Cont Ba kpr	80	79	80
7	Cont Can	109½	109	109½
20	Cont Can pr cl	127	127	127
88	Cont Ins	91⅝	90¼	90⅞
17	Cont Mot	12½	12¼	12½
40	Corn Prod	78⅞	78½	78⅞
25	Coty	153½	148⅝	149
3	Crucible Steel	86½	86¼	86¼
2	Cuba C Sug	7	6⅞	6⅞
1	Cuba Co	23½	23½	23½
2	Cuba Am Sug	20½	20½	20½
1	Cudahy Pack	64	64	64
16	Curtiss Aero rt	13	12	12¼
35	Curtiss Aero	90⅞	87	90½
1	Cutler Hammer	58	58	58
6	Cuyamel Fruit	53½	52	53¼
30	Davison Chemi	49½	49	49½
1	Debenhams Sec	48	48	48
3	Deere & Co pr	121⅛	121⅛	121⅛
36	Dela & Hud	218½	216½	216⅝
6	Del Lk & W	145½	145	145
10	Den R G & W p	65⅝	64¼	64¼
2	Detroit Edison	138	138	138
2	Devoe & Ray A	55	54⅝	54⅝
120	Diam Match	150	149⅞	150
24	Dodge Br A	20	19⅝	19⅞
10	Dodge Br pr	70¼	70	70
5	Dome Mines	9⅝	9½	9⅝
8	Drug Inc	87	86½	86½
4	Duluth SS & A	4⅝	4¼	4¼
2	Dul S S & At pr	6½	6½	6½
5	Dunhill Inter	65½	65⅝	65⅝
716	DuP de Nem	338	334	338
11	DuP de N db	120	120	120
10	East Kod pr	130	130	130
6	Eat Ax & Sp	35⅞	36⅝	36⅝
1	Eisenlohr & Br	17¼	17¼	17¼
13	Elec Auto Lite	174	171½	173⅞
12	Elect Boat	14⅞	14⅝	14⅞
26	El Pow & Lt	42¾	41⅝	41½
60	Elec Stor Bat	83⅝	82	82⅞
1	Emers Brant A	14½	14¼	14¼
1	Emers Brant B	9⅝	8½	8½
2	Endi John	82½	82½	82½
3	Engineers Pub S	41	40½	40½
4	Equit Of Bldg	113	111⅝	113
20	Equit Tr ol	506	505	506
3	Erie RR	59⅝	59¼	59¼
3	Eure Vac Cl	77⅝	76⅞	76⅞
4	Fairb Morse	52⅝	52¼	52⅝
10	Fed Lt & Tr	59⅝	55	55
40	Fed Lt & Tr p ol	107⅝	107⅝	107⅝
4	Federal Motor	22	22	22
2	Fid Phen F Ins	225½	225¼	225½
4	Fid Phenix	90⅞	90¼	90⅞
3	First Nat Strs	30	29⅝	29⅝
22	Fisk Rubber	16⅝	16⅛	16⅛
1	Fisk Rub 1 pr	82	82	82
3	Fisk Rub 1 pav	90	90	90
90	Fleischman	76¼	74	74¾
1	Foundation	48⅞	48¼	48¼
10	Fox Film A	83	82	83
60	Freep Texas	81⅝	79	80⅝
1	Fuller Co pr pr	109½	109½	109½
1	Gabriel Sub A	18	18	18
1	Gardner Mot	13⅛	13⅛	13⅛
3	Gen Am Tank	73½	72⅝	73½
73	Gen Asphalt	90½	89¼	90½
1	Gen Aspr pr	135	135	135
50	Gen Bak pr	139	139	139
60	Gen Cab xd	35½	34	34⅝
20	Gen Cable A	78⅞	77¾	77⅞
4	Gen Cigar	68⅞	68½	68½
26	Gen Elect	166	165½	164⅝
25	Gen El spl	11½	11½	11½
4	Gen G & E A	44⅝	44	44⅛
75	Gen Mot	102⅝	189⅝	189⅝
5	Gen Mot 7 pc	126½	126½	126½
3	Gen Out Ad A	56⅞	56⅞	56⅞
14	Gen Out A cf	40½	40⅛	40⅛
45	Gen Ry Sig	95½	94⅛	94⅝
4	Gen Refract	65⅝	64⅝	65
35	Gil Saf R	110¼	109⅝	110¼
3	Gimbel Bros	44⅞	44⅞	44⅞
29	Glidden Co	24⅞	24½	24⅝
200	Gild pr pr ol	100	99	100
4	Gold Dust	92⅝	91⅞	91⅞
30	Goodrich Co	88⅞	87¼	88¼
12	Goody T & R	55	53⅝	55⅝
4	Goth Sk Hos	89⅛	89⅛	89⅛
6	Gould Coup A	12⅝	11⅝	12
30	Grah Pag Mot	34½	33⅞	34
40	Granby C Min	48½	48	48⅛
60	Gt N Ry pr	104½	103½	104⅝
20	Gt N Ry pr ctf	101⅝	100	100½
6	Gt N I Or ctf	23⅛	22⅝	23⅛
7	Gt W Sug	32	32	32
1	Gt W Sug pr	117	117	117
15	Greene Can Cop	122½	118	119
3	Guant Sug	7⅝	7⅝	7⅝
2	Gulf M & N	87⅝	87½	87½
1	G M & N pr	108½	108½	108½
3	Gulf Sta Stl	66	65½	65
40	Hack Wat pr ol	29⅞	29⅞	29⅞
22	Hartm B	22½	22	22
1	Hav El R	66½	66½	66½
6	Hersh Choc	62	61½	61⅝
2	Hoe & Co	24⅝	23¼	24⅝
1	Hollander & Son	33⅝	33⅝	33⅝
3	Household Prd	66⅞	66¼	66⅞
1	Houston Oil	151¼	151¼	151¼
6	Howe Sound Co	53⅝	53⅝	53⅝
3	Hupp (& Manh)	68½	67¾	67¾
18	Hud Mot Car	86⅝	86⅝	86½
190	Hupp Mot Car	52⅝	51⅞	52¼
	Illinois Cent	143¼	152⅝	152⅝
66	Indep O & G	30	29⅝	29⅝
10	Indn Motorcycle	68	68	68
50	Ind Motor c pr ol	114	113	114
190	Indian Refin	16⅝	15	15½
117	Indian Ref ctfs	15	13¾	14½
2	Indian Ref pr	115¼	115½	115½
1	Ingers Rand	97⅝	97⅝	97⅝
9	Inland Steel	58	56⅝	56
32	Inspir Cop	22⅞	22	22⅝
85	Interb Rap Tr	58	55⅞	57⅝
12	Inter Rubber	13⅛	13	13
11	Int Agri	19¼	18½	19
3	Int Agri pr pr	74⅞	74⅞	74⅞
2	Int Bus Mach	127⅞	126⅝	127⅝
57	Int Cem rts	½	⅜	½
7	Int Cement	69⅝	69⅝	69⅝
2	Int Cement pr	110½	110½	110⅝
90	Int Comb Eng	50⅝	49⅝	50⅝
9	Int Harv Co	254⅝	252	252
85	Int Mtch ptc pr	112½	110	111¼
9	Int Mer Mar	4½	4½	4½
8	Int Mer Mar pr	39⅝	39⅛	39¼
45	Int Nick	90⅞	90	90⅝
13	Int Paper	79	77⅞	79
3	Int Pap 7pc pr	107	107	107
7	Int Ry Cent A	45	44⅝	45
10	Int Salt ol	55	55	55
1	Int Silver	152	152	152
15	Int Tel & Tel	163	161	163
100	Iowa Cen Ry ol	5⅞	5⅞	5⅞
6	Johns Manville	127	127½	127⅞
9	Jones Br Tea	32⅝	32½	32½
17	Jordan M Car	11½	11¼	11¼
60	K Cy K&PprE	113⅝	113⅝	113⅝
1	Kan Cy S pr	77	77	77
6	Kays J&Co	75	74	75
6	Keith Al Or	7½	17	17
1	Kelly Sp T	22	22	22
6	Kelvinator Cp	21¼	20⅝	20⅝
25	Kenne Copper	86¼	85⅝	85⅝
10	Kinney Co pr	96¼	96½	96½
4	Kraft Ph Ch	66½	65⅝	65
5	Kresge SS Co	71½	71¼	71¼
1	Kresge Dpt St	20	20	20
5	Kroeger Groc	76⅞	76⅛	76¼
15	Lago Oil & Tr	36⅞	36	36⅞
25	Lambert Co	116⅝	116⅝	116⅝
36	Lee Rub & T	21⅝	20⅝	20⅞
4	Lehigh Val	103⅝	103	103⅝
10	Lehn & Fk Pr	51⅞	51⅛	51⅞
1	Life Sav Inc	30½	30½	30½
2	Ligg & My Tob	99	99	99
56	Ligg&My Tob B	99⅝	98⅝	98⅝
4	Lima Loco	60½	60	60
19	Liq Carb	72⅝	70	72⅝
195	Loew's	74⅝	73¼	73¼
11	Loew's Inc pr	108¼	106⅞	107⅝
100	Loft Inc	7½	7	7
1	Long B Lum A	28½	28½	28½
15	Loose W Bis	65⅝	57½	58
103	Loril Pierce Co	35	34⅛	24⅞
590	Louis O Ref	19¼	18	19⅛
3	Louis G & E A	36⅝	36¼	36¼
30	Lud Steel	58	56½	58
1	MacA & Forbs	51	51	51
1	Mackay Cos	118½	118½	118½
11	Mackay pr	77	76⅝	77
14	Mack Truck	86½	86	86
11	Madison Sq Gar	31⅝	31⅛	31⅝
1	Magma Cop	48⅝	48⅝	48⅝
2	Manh El Sup	53	53	53
90	Manh R gtd	88⅞	88⅞	88⅞
16	Manh M gtd	58⅝	58	58½
2	Manh Shirt	39	38⅝	39
50	Marac Oil Exp	25½	19	23
1	Market St Ry	5	5	5
140	Marlin Oil	43¾	42¾	43¾
3	Marl Rockwell	54½	54½	54½
8	Martin Parry	17⅞	16½	16½
5	Mathi Aly	131	130½	130½
3	May Dept Store	81	80	81
38	Maytag	38	37¼	37¼
230	McCr Stor cl	90	87½	90
26	McC St B	98½	95½	96
1	Met Gold pr	25⅞	25⅞	25⅞
264	Mex Seab Oil	34	31⅛	32½
3	Miami Copper	19⅝	19⅛	19⅝
133	Mid Con Pet	33¼	31⅞	32⅞
38	Mid Sta Oil	5	4⅞	5
4	Mid Sta Oil cf	3⅝	3⅝	3⅝
6	Miller Rub	20½	20	20¼
16	Min & St L	4⅞	4¼	4¼
5	Mo K & T	38¼	37⅝	37⅝
2	Mo K & T pr	106⅞	106⅝	106⅝
25	Mo Pac	53½	52⅛	52⅝
61	Mo Pac pr	117⅛	117⅛	117⅛
10	Montan Pow	165⅝	165⅝	165⅝
22	Mont Ward	142⅞	140¼	140¼
20	Moon Mot Car	8⅝	8⅛	8⅛
10	Moth L Coal	3¼	3¼	3¼
2	Motion Pic Cap	8⅞	8⅞	8⅞
1	Moto Met A	16½	16½	16½
13	Mot Wheel	36¼	36¼	36¼
3	Mul Mfg	85⅞	85⅞	85⅞
20	Mul Mfg pr ol	109	109	109
10	Munsingwear	54⅞	53⅞	53⅞
24	Murray Cp Am	37⅛	36⅝	36⅝
8	Nash Mot	86⅝	86⅝	86⅝
20	Nash C&StL ol	139	139	139
3	Nat Acme stp	15½	15½	16⅛
4	Nat Bis	167½	167	167
24	Nat Cash R A	59	58⅛	58⅛
40	Nat D Prd	81⅞	81⅞	81⅞
5	Nat Dept Str	24	24	24
4	Nat Dist Prd	43	42	42
1	Nat En G Stm	31⅝	31⅝	31⅝
1	Nat En Stp pr	93	93	93
11	Nat Lead	133⅞	131½	133
80	Nat Pk Bk	851	830	850
133	Nat Pow & L	32⅝	31⅞	32⅝
72	Nat Radiator	34	29⅛	34
8	Nat Rad pr	93	90¼	93
9	Nat Ry Mex 1 pr	7⅞	7½	7½
3	Natl Cupply	103⅝	102	103⅝
560	Nat Sur ol	360	249⅝	360
14	Natl Tea	269⅝	263	269⅝
78	Nev Con Cop	21	20⅝	21
8	NY Air Brake	46	45⅝	49⅝
46	N Y Cent	186⅝	186¼	185⅞
2	N Y Ch & St L	136	136	136
2	N Y C & St L pr	109½	109½	109½
520	N Y C & Harlm	305	280	290
68	N Y N H & H	65⅞	64⅞	65¼
1	NY NH & H pr	116⅝	116⅝	116⅝
28	N Y Ont & W	35	33½	34⅝
40	NY St Ry p ol	104⅝	103⅞	104⅝
10	N Y Stm 39 p ol	113	113	113
26	Niag Fls Pw pr	27⅞	27⅞	27⅞
1	Nor & West	192	192	192
1	Nor & W pr	89	89	89
85	Nor Am Co	70⅝	70	70¼
1	Nor Am pr	55	55	55
1	Nor Am Edis pr	104	104	104
27	Nor Pac	102⅝	101½	102½
4	Nor Pac ctfs	99⅞	93⅞	93⅞
3	Norw T & Rub	3	3	3
5	Oil Well Supply	31⅝	31	31⅝
30	Oil W Sup p ol	103	103	103
2	Omnibus Corp	12⅝	12¼	12⅝
8	Otis Elevator	176½	172½	175½
30	Otis Elev p ol	124	124	124
78	Otis Steel	18⅛	18	18¼
1	Owens Bottle	85½	85½	85½
63	Pac G & E	60	48⅝	50
618	Pac Oil stubs	2⅛	1⅞	2
140	Pac T & T ol	154⅝	153½	154⅝
46	Packard Mot	70⅞	69⅝	69⅝
8	Pan Am Pet	52⅝	52	52¼
203	Pan A Pet B	53½	52⅝	53
43	Pan Am W B	28⅝	27⅝	28
72	Pan P & R	21⅞	20⅛	20¼
23	Para F Las	127⅞	126⅝	127⅛
48	Park & Tilf	65	62⅝	65
13	Park Utah M	11	10⅝	10⅞
6	Pathe Exch	3½	3½	3½
3	Path Ex A	13	13	13
360	Patino M & E	41	37¼	41
28	Penick & Ford	33⅝	33⅛	33⅛
2	Penn C & Ck	12⅝	12¼	12¼
10	Pen Dix Cem	29	27

A Bulletin For Sale Advertisement Will Sell It

BORN

ASPINWALL—In Bridgeport, April 26, 1928, a daughter, Mary Jane, to Mr. and Mrs. James H. Aspinwall, (Mary McIntyre).

BRASHEARS—At New London, April 28, 1928, a son, to Mr. and Mrs. George Brashears.

CARD—At New London, April 28, 1928, a daughter, to Mr. and Mrs. George Card, of Groton.

CADE—In New London, April 22, 1928, a son, to Mr. and Mrs. James H. Cade.

VOCATURO—In Westerly, R. I., April 24, 1928, a son, Vincent F., to Frank and Margaret Cofone Vocaturo.

MARRIED

GREENE-PAYNE—In Westerly, R. I., April 28, 1928, by Rev. Henry C. Suter, Andrew William Greene and Miss Mary Louise Payne.

HAWKINS-BRIGGS — In Blackstone, Mass., March 30, 1928, by Rev. Mr. Osborne, Louis Orlando Hawkins and Miss Justine Muriel Briggs, both of this city.

DIED

BARBER—In Westerly, R. I., April 28, 1928, suddenly, Albert Ellery Barber, aged 64.

CORNELL—At White Rock, R. I., April 29, 1928, suddenly, Dwight M. Cornell, aged 64.

MACKAY—In New London, April 28, 1928, Catherine Jean, daughter of Angus and Ina MacKay, aged 32.

McAULIFFE—In New London, April 27, 1928, Dennis McAuliffe.

KENNEDY—In New London, April 28, 1928, Bridget, widow of James Kennedy.

DOWNEY—In this city, April 29, 1928, Eugene Thomas, son of Joseph and Catherine Gough Downey, aged 11 months and 21 days, of 5 Sixth street.

BARBER—In Norwich, April 29, 1928, Charles A. Barber, aged 54. Notice of funeral hereafter.

Pawtucket and Providence papers please copy.

STANNERS—In Reading, Pa., April 27, 1928, James Stanners, formerly of New London, aged 42.

FUNERAL NOTICES

BARTLETT—In Norwich, April 28, 1928 Reuben S Bartlett, aged 78. Funeral services at the home of his son-in-law Charles E. Lamb, East Great Plain, Monday, April 30, at 2.30 (D. S. T.). Burial in Maplewood.

CHAMBERLAND—In Baltic, April 27, 1928, Rose Anna, wife of Joseph Chamberland, aged 43. Funeral from her late home, No. 87 Main street, Tuesday, May 1, at 8:30 a. m. Requiem high mass at the Immaculate Conception church at 9 o'clock. Burial in St. Mary's cemetery, Baltic.

FAJAK—In Hartford, April 24, 1928, Joseph Fajak, of Preston, Conn., aged 47. Funeral from Cummings & Ring's, 322 Main street, Tuesday morning, May 1, at 7:30 (S. T.). Requiem mass in St. Joseph's church at 8 o'clock. Burial in St. Joseph's cemetery.

CYR—In Jewett City, April 29, 1928, Mrs. Emma Dayon, wife of Xavier Cyr. Funeral from her late residence on East Main street Tuesday morning at 8:15. Solemn requiem mass at St. Mary's church at 9. Burial in St. Mary's cemetery, Lisbon.

CARD OF THANKS.

We wish to express our sincere thanks to our friends, neighbors and relatives for all their acts of kindness and sympathy to us during the illness and death of our mother; also for the beautiful floral remembrances at the funeral.

THE DUNN FAMILY.

CARD OF THANKS.

The undersigned wish to express their sincere appreciation for the kindness and sympathy shown them by the neighbors, friends and relatives during the illness and death of their beloved daughter, wife and mother; also for the beautiful floral tributes at the funeral.

Signed:
Mrs. LUCY A. BROMLEY.
Mr. ALFRED C. JAHN,
Miss FREIDA JAHN,
ALLEN T. JAHN.
Mr. and Mrs. CARL P. JAHN.

FUNERAL DIRECTOR

Church & Allen
16 MAIN STREET
FUNERAL DIRECTORS AND EMBALMERS
Lady Assistant
HENRY E. CHURCH
WM SMITH ALLEN
Telephone 628-3

CUMMINGS & RING
Funeral Directors and Embalmers.
322 Main Street
Phone 238-2 Lady Assistant

GEORGE G. GRANT
UNDERTAKER AND EMBALMER
Phone 2729 Providence St. Taftville

Shea & Burke
Funeral Directors
41 Main Street
Phone 896-2—J. J. Lyons

The Henry Allen & Son Co.
35 MAIN STREET
Funeral Directors and Embalmers
Lady Assistant Telephone 110
DAVID H. WILSON

GAGER
FUNERAL DIRECTOR AND EMBALMER
PROMPT SERVICE DAY OR NIGHT

HOURIGAN BROS.
Funeral Directors and Embalmers
Funeral Home, 35 Church Street.
Office, 62 Main St. Branch, Jewett City.

WILLIMANTIC

Avery & Van Zandt
Succeeding JAY M. SHEPARD
Established 1870
Funeral Directors, Embalmers
Sixty and Sixty Two North Street
Willimantic, Conn.

Killourey Bros.
FUNERAL DIRECTORS AND EMBALMERS
85 Union Street Willimantic Conn
Phone 290 Lady Assistant

PLAINFIELD

F. W. Tillinghast & Sons
UNDERTAKERS AND EMBALMERS
CENTRAL VILLAGE, CONN.
Tel. Moosup 285-3.

A Bulletin Want Advertisement Will Get It

FOR SALE

FOR SALE—First class cow or horse hay. R. D. No. 3, Plain Hill. H. E. Hendler. apr30 etmnwdsf

FOR SALE—2 litters of pigs, 1 yearling Jersey bull, pure bred; 1 fresh Jersey heifer with heifer calf. Tel. 1468-12. apr28 2t

FOR SALE—Farms. Farms. Farms. Farms. Farms. Farms. Small farms. Large farms. Poultry farms. Dairy farms. Fruit farms. Berry farms. Village farms. City farms. Back-in-the-woods farms. Eastern Connecticut. Prices from $1,000 up. Easy terms. Some rare bargains. Write, phone, or come in. A. C. Burdick, Realtor. Jewett City. Thayer Bldg., Norwich. apr28

FOR SALE—Giant pansies, 25c a basket. Wm. P. Wade, 520 Boswell Ave. Phone 1758-2. apr28 3t

FOR SALE OR RENT—Furnished or unfurnished, attractive waterfront cottages and bungalows, convenient to state road, train and trolleys; all improvements. S. Maxson, West Mystic, Conn.

FOR SALE—A two-tenement house; one has 3 rooms, the other 4; with 3 acres of land, 2 barns, 1 chicken coop, 1 garage. Nice cutting lots, 1 woodshed and 41 apple trees. Sold at a great bargain. 309 Asylum St. apr19 6t

FOR SALE—One Iron Age potato planter used very little and one Champion potato digger. Both for $75. T. J. Coughlin, Baltic. Tel. Leb. 23-23 apr25 wdfmn

FOR SALE—Near East Conn. Power plant in Uncasville and near Thames river, a 6-room house; unusually pleasant location, barn and garage; also lot across the road from house. Frank Sicer 204 Laurel Hill Ave. Phone 2132

FOR SALE—Barber shop, new, sanitary up-to date; come and look it over and make offer. Palace Hair Cutting Shop, Moosup, Conn. apr24 5t

A MAN TOLD ME THE WAY to shoot a horse is to blow your horn 'n it's got outa the way. Playing cards, 2c; 2-in-1 Wedding cigars, 7 for 25c, $1.60 the box. Fragan's Smoke Shop. apr24

FOR SALE—New six-room cottage in Occum, house on New London turnpike, $3,000. Cottages in all parts of the city; also farms, beach property and choice building lots. Phone 1125. Burton, 744 No Main St apr18

FOR SALE—Nice little six-room house with one acre of land, not far from Jewett City. Price $1,200. William McNichol, realtor, Jewett City apr17 tf

FOR SALE—No. 2 Julian terrace, house with seven rooms and bath, inclosed porch, two-car garage, ample grounds. Phone 481 mar12 tf

SILENT GLOW OIL Burners are now guaranteed for five years. E. Rousseau exclusive agent, 49 Mathewson St., Jewett City. Phone 65 Norwich Lafleville Occum, Baltic, Plainfield mar1 tf

FOR SALE—Two-tenement house in Greeneville section for $3,600. Francis D. Donohue, Young's Block feb23

FOR SALE—At "Pequotsepos, Mystic, six tons of first class hay, cut in July. Telephone (evenings) 385, Mystic. feb22

FOR SALE—Mow of No. 1 timothy hay, $18 a ton in barn. Also new milch cow. H. J. Larkham. Phone 465-12. apr12

110 acres, 30 acres smooth tillage, 7-room house, water by gravity, stock barn, tie-ups for 12 head, silo, garage, wood and tool house, large apple orchard, 500 cords of wood. A real farm for a little money. $3,000—$1,000 cash.
TRYON'S AGENCY
Willimantic, Conn.

FOR SALE—Automobiles

FOR SALE—Cadillac phaeton, model No. 61, 1923; five-passenger, California top, trunk and bars on rear, 5 new tires, painted maroon, motor and mechanically perfect; fully equipped with snubber, bumpers and other extras. I have no further use for my Cadillac and will sell it taken at once; $285. Can be seen at my residence, No. 557 Broad St., Providence, R. I. Tel. Dexter 5123. Ivan C. Desendorf. apr26

WANTED
TO BUY FOR CASH
Cars and Trucks
In Any Condition
WEST SIDE WRECKING CO.
200 West Main Street
Next Door to West Side Garage
Norwich—Tel 894.
Always Open.

We will pay cash for your Used Cars
ADAMS TAVERN GARAGE
Norwich Town, Conn.

1924 BUICK SEDAN	$475
1922 CHANDLER COUPE	$150
1924 OVERLAND TOURING	$75
1924 FORD TUDOR	$125
1925 FORD TUDOR	$150
1923 FORD COUPE	$75

O. C. Wolfe, Inc.
The Only Authorized Ford Dealer in Norwich
394 NORTH MAIN STREET
Phone 3200

At Studebaker's
1924 Studebaker Special Sedan
1923 Studebaker Special Coupe
1925 Studebaker Standard Coach
1925 Hudson 5 Passenger Sedan
1927 Dodge Sedan
1922 Durant Touring
1924 Jewett Touring
USED CARS SOLD UNDER STUDEBAKER USED CAR PLEDGE
T. N. M. LATHROP, Inc.
64-66 North Main St. Norwich, Conn.

LOST AND FOUND

FOUND—A rug. Owner call after 5 at I. Havanen, Canterbury Green, Ct.

LOST—Dog, hound, brown and white with black spot over eye; answers to name, Prince. Finder call at 3 Water St., or phone 1432-3. apr30 3t

FOR SALE—RADIOS

FOR SALE—A good 5-tube Grebe radio, completely installed with all accessories, ready to play, $59. Hanover-Curland Co., 24 Franklin St. apr25 tf

45 VOLT "B" BATTERIES $2.25, heavy duty $3.25. UX tubes $1.25. Anderson's 110 N. Main St. jan28 tf

WILBUR RADIO SERVICE Sets accessories and service of the better kind 815 Main St. Day phone 505, night phone 1424-15 jan28 tf

WHEN YOU WANT to put your business before the public there is no medium better than through the advertising columns of The Bulletin.

A Bulletin Want Advertisement Will Rent It

FOR SALE

FOR SALE—3-burner gas stove, $22; large wardrobe, $15.50; Standard coal range in A-1 condition, $32.75. Stove repairs. Norwich Used Furniture and Antique Exchange, 29-31 Shetucket St. apr28 tf

FOR SALE—New 6-room cottage, 10 min. walk from square. George Lambert. Phone 617-12. apr28 6t

FOR SALE
Beautiful Modern Six-Room House and Garage
BARGAIN—PRICE $6,600
Very Reasonable Terms
Tel. Norwich 2000

FOR SALE
A very choice 8-room house; all modern improvements throughout; very desirably located on West Town St, Norwich Town. Will be sold on easy terms and low price
JOHN A. MORAN
Real Estate Broker

TO RENT

TO RENT—Furnished flat or six or seven rooms, Apt. 7. Osgood. 32 Church St. apr30

TO RENT—Two new apartments; six rooms, bath and pantry, all improvements, separate porches and garages; available May 15. Two more apartments will be available about June 15. Reservations now. Charles W. Burton, 744 North Main St. Phone 1125. apr30 2t

TO RENT—Furnished room; also board for 1 or 2 gentlemen. Tel. 2374-3. apr28 3t

TO RENT—Four-room apartment and bath, with heat. Laurel Hill Ave Phone 2691-J. apr19 tf

FOR RENT—Three light housekeeping rooms, 201 Franklin St.

TO RENT—Furnished rooms, gentlemen. 16 Laurel Hill. Tel. 2501W.

TO RENT—Four beautiful rooms and bath, private porch front and back door, healthy location, garage if desired; vacant 18th of May. Mrs. Hudson, 30 Yerrington Ave. apr27 2t

FOR RENT—Finely furnished steam-heated room, for a gentleman. Garage if desired. Apply 74 Summer St. apr26 tf

TO RENT—A beautiful heated 4-room apartment with extra built-in chamber; hot water all year round, beautiful grounds. 50 Broad St. Inquire Hanover-Curland Co. apr25 tf

TO RENT—Store, 44-46 Broadway, lately occupied by Charles Kimball; also tenement, 6 rooms. Inquire 42 Broadway. apr25 6t

TO RENT—House on Freeman Ave Tel. 621-5 apr24 6t

TO RENT—3 and 5 room tenements, very attractive and reasonable. Inquire Brooklyn Outfitters apr23

TO RENT—Two furnished rooms, light housekeeping. 30 Grove St. mar31 tf

TO RENT—Large light housekeeping, 41 Boswell avenue. Tel 142.

TO RENT—Furnished rooms with privilege of light housekeeping. Phone 2328. apr20 tf

FOR RENT—Attractive modern apartment for one or two persons; Frigidaire. Norwich Town. Tel. 626-13. apr17

TO RENT—May 1, six-room apartment; adults only. Apply to B. C. Hanna, 11 McKinley Ave. apr16 tf

TO RENT—Three furnished rooms for light housekeeping. Phone 1860. apr16 tf

FOR RENT—Seven-room cottage, 6 Nelson place, from May 1. Apply Mrs. J. E. E. Olcott, 10 Nelson place. apr13 tf

TO RENT—For the season; completely furnished cottages at Wintergreen Point; all newly painted and in first-class order, electric lights, fireplaces, rowboat, etc. See Mr. Glady on the premises or Miss Moore at The Bulletin office. apr12

TO RENT—From May 1, small store; reasonable rent. Inquire Casper Graff, 312 Main St. apr9 tf

FOR RENT—Up-to-date good store, 74 North Main St. See A. V. Covello, 198 Cliff St.

TO RENT—Six-room apartment, all modern improvements; with or without garage. Call 1283-5. apr3

TO RENT—Garage for two cars, in Durkee lane. Inquire at the Bulletin office. mar26 tf

TO RENT—Apartment with or without garage at 118 River Ave. Apply to H. A. Wulf, 161 Main St. mar12 tf

TO RENT—Fine seven-room apartment, 77 Church St.; also one of six rooms, heated, 326 Main St. Tel. 896-3. mar 7

FOR RENT—Twelve-room house on Durkee Lane suitable for rooming house or can be converted to business purposes. Apply at Bulletin Office. dec26 tf

TO RENT—Basement at 65 Franklin St. Suitable for most any kind of business. Inquire at Bulletin Office. dec26 tf

FOR RENT—Three rooms, steam heat, bath, garage; also six-room apartment. Phone 259. dec6 tf

FOR RENT—Apartment on Church St. All modern improvements. Apply The Plaut-Cadden Co. Phone 800. dec21 tf

FOR RENT
Spacious Quarters Suitable for Lodge or Club
The third floor quarters at 143 Main St., formerly occupied by the Veterans of Foreign Wars. Apply at
The Plaut-Cadden Co.

FOR SALE—Musical Instruments

FOR SALE—A fine upright Gilbert piano in mahogany case, price $119. Terms $5 deposit, $1.50 weekly. We guarantee our prices and terms to be lower than any other store in Norwich. Hanover-Curland Co., 24 Franklin St. apr25 tf

FOR SALE—An upright Brunswick phonograph in fine mahogany case. A bargain. $24.50. Hanover-Curland Co., 24 Franklin St. apr25 tf

FOR SALE—W. P. Haines player piano in first class condition. A rare good buy for $225. Two $750 exchange pianos also in first class shape, your choice $395. Other good used player pianos as low as $115. Easy purchase terms. The Plaut-Cadden Co., Main St., Norwich apr23 tf

FOR SALE—Used pianos at prices to suit all. See our big display of fine makes before you buy. Prices from $33 for a good small piano to $367 for a beautiful Steinway like new. Terms to suit. The Plaut-Cadden Co., Main St., Norwich. apr23 tf

FOR SALE—Cattle

FOR SALE—At once, cows. Morris Paster. Tel. 1682-5.

FOR SALE—A herd of Jersey cows and heifers, new milch, calves by side, and 17 months bull. P. A. Nawrocki, Yantic. apr30

LEGAL NOTICES

NOTICE

This is to notify the public that I will not be responsible for any bills contracted by any one but myself—from this date.

April 28, 1928.

JOHN SIMINO,
Taftville.

WHEN YOU WANT to put your business before the public there is no medium better than through the advertising columns of The Bulletin.

A Bulletin For Sale Advertisement Will Sell It

COAL AND WOOD

FOR SALE—Dry, seasoned wood and kindling, delivered anywhere. H. Shapiro, Willow St. Phone 504 or 1294-4.

FOR SALE—Slabwood in stove lengths $8 a cord, half cord $4.50. Hardwood in stove lengths $10 a cord or $5.50 a half cord. Delivered anywhere in city or Taftville and Baltic. Phone 1099-2. Charles S. Brown, Yantic. Prompt delivery. dec26 tf

FOR SALE—Hard wood and slabs. Will deliver $3, $4 and $5 loads. John R. Lyman. Tel. 2617-W or 2905-W. jan21 tf

FOR SALE—50 acres of cord wood. Box 229 P. O. Willimantic, Conn. W. Kelley. jan31 tf

HARD WOOD FOR SALE
SELECTED HARD WOOD,
sawed according to order.
Full measure guaranteed.
HARRY B. FORD
Disco Building Phone 80.

WANTED — Female

LADIES can earn $18-$20 weekly sewing aprons home; materials cut, no selling; stamped envelope brings particulars. Star Garment, Dept. 505-B, Baltimore, Md. apr30

MANUFACTURER desires women sew aprons home; can earn $20 week; materials cut, no selling; stamped envelope brings particulars. Royal Dress, Dept 505-A, Wilmington, Delaware. apr30

GIRL ATTENDANT in doctor's office. No experience necessary. Must speak French. 56 Franklin St. apr30

WANTED—At once, settled woman to do cooking for family; no laundry. Phone 420 Mystic. apr30 2t

TEACHERS—Between ages of 22-40, normal or college training, and two years teaching experience; traveling; definite income to start; R. R. paid; opportunity to make $300 to $500 per month this summer. Weedon Co., Dept. A-17, 2036 East 89th St., Cleveland, Ohio.

WANTED—General housework help with cooking; woman or girl part time; small new house, two adults; sleep at home. References. Box 1000, Bulletin office. apr30

WANTED—A business woman or teacher to share a very desirable apartment on Church St. Write Box 50, Bulletin.

ADDRESS CARDS, clip newspapers, spare time; send self-addressed stamped envelope. Box 14, Fox St. Sta., New York apr27

WANTED
Girls for Steady Work.
Apply at Office.
Carpenter Mfg. Co.

POULTRY AND PET STOCK

HALL'S CHICKS. From New England accredited breeders. Reds, Barred Rocks, White Wyandottes, Leghorns. Reduced prices now. Circular. Also chicks one to four weeks old. Hall Bros. Phone 645-5, Wallingford, Conn. apr30

BABY CHICKS—Prices reduced, best local stock; Buckeye brooders; poultry and pet supplies. Clark's Pet Shop, 50 Shetucket St., Norwich.

FOR SALE—R. I. Red baby chicks. Fred Tourtellotte, 5 West Pearl St. Phone 1658 apr18 tf

HALL'S CHICKS—From New England accredited breeders. Reds, Barred Rocks, White Wyandottes, Leghorns. Weekly hatches. Free circular. Also chicks one to four weeks old. Hall Bros. Phone 645-5, Wallingford, Conn. apr10

WANTED—All kinds of poultry; will call anywhere, highest prices paid. Joseph Horn, Tel. 1601, Willimantic. jan31 tf

CHICKS—From heavy laying free range flock. R. I. Reds and White Leghorns, state tested. Custom hatching. Paul Jansen, Mansfield Center, Conn.

WANTED — Male

WANTED—Single man to do general farm work; must be good milker. Phone W. H. Fenner, Mystic 19-3. apr30 3t

WANTED—Men for sampling, Monday morning at 7:30. Apply at Bishop, Bidwell's Wholesale house.

SALESMEN—125 varieties brushes, 60 per cent commission, $25-$75 weekly profit on agents. Free sample case goods on credit. Neway Brush Factory, Hartford, Conn. apr30

WANTED—Reliable man familiar with farm problems. Applicant must be ambitious, energetic, 25 to 45 years of age, and have fair knowledge of business methods. Write B. E. Terwilliger, The Watkins Dealer, Danielson, Conn. apr28 2t

WANTED—House man at "The Elms," Baltic. Tel. 69-5.

WANTED — Truckman who can drive and handle pianos. Steady work for capable, industrious man. Write Box 270, Bulletin.

WANTED—Salesmen. Apply Singer Sewing Machine Co., 48 Main St.

WANTED—Miscellaneous

GET YOUR MILK for breakfast. Tel. 1689 Lone Pine Dairy. E. S. Beebe, retail only. jan17 tf

WANTED—Second-hand antique furniture. Best prices paid. A. Bruckner, 109 Franklin St. Phone 659.

CALL 617-2 for upholstering, crating, carpet and linoleum laying. jan23 tf

MIRRORS resilvered and glass for every purpose. Norwich Glass Co., 5 Bath St. Tel. 2463. jan23 tf

WANTED—Highest cash prices paid for second hand furniture, household goods, antiques, store fixtures and tools. Try me before selling. N. Weisinger, 28 Market St. Phone 2162 jan23 tf

AUCTION

HORSE AUCTION

TUES. MAY 1, 1928, at 11 a. m., Rain or Shine, at the EASTERN STATES Exposition Grounds, WEST SPRINGFIELD, MASS.

45—IOWA Farm & Draft HORSES—45

In matched teams and single horses, all colors, sizes, weights and ages. Every horse will be sold to the highest bidder under an iron-clad guarantee; and remember I put them up and sell them. If you are in the market for a horse or a pair this is the place to buy them.

EDWARD P. HAMILTON, Auctioneer.
New England's Leading Horseman.
Home Address, 94 Commerce St., New Haven, Conn. Tel. Liberty 3584.

FOR SALE—HORSES

FOR SALE—Horse. I'm looking for an honest farmer who will be good to my gray horse, weight 1300, chunky built. His age is 8, and cost $275 last spring. Will take a little less than half now. Owner is sick and left horse here to be sold. Call 398-14 apr28

TREES AND SHRUBS

Fruit, Ornamental Trees and Shrubs
MAPLEWOOD NURSERY CO.
East Great Plain Tel. 986-2

TREES TO CUT

T. J. CONNELLY—Tree cutter and remover 65 Boswell Ave. jan28 tf

WHEN YOU WANT to put your business before the public there is no medium better than through the advertising columns of The Bulletin.

A Bulletin Want Advertisement Will Get It

What Do You Know About Eastern Connecticut?

Questions.

1—What were the first steamers that plied Long Island sound on stated trips?

2—Who commanded the first?

3—Who commanded the second?

4—What command did the latter shipmaster have afterward?

5—What was their schedule?

6—What was their route?

7—How was their operation in New York waters restricted?

8—When was this restriction removed?

Answers will be found on the classified page.

Business Notices.

AUTOMOBILE ASSESSORIES

Radiators, Bodies and Fenders Made and Repaired
Auto Tops and Curtains made and repaired. New and Used Tires and Tubes for sale. Guaranteed workmanship at reasonable prices.
NORWICH AUTO RADIATOR WORKS
375 MAIN STREET
Telephone 2215.

Pete Des Jardines
AUTO REPAIRING
CORNER FRANKLIN AND WILLOW STREETS
Telephone 646

Overhauling
Repair Work
of All Kinds
AUTOMOBILES, CARRIAGES, WAGONS TRUCKS and CARTS
Mechanical Repairs, Painting, Trimming, Upholstering and Wood Work.
Blacksmithing in All Its Branches
SCOTT & CLARK CORPORATION
607 to 615 NORTH MAIN ST

ANTIQUE FURNITURE

ANTIQUE FURNITURE—The Boston Antique Shop, Angelo Masiello, prop., 55 Franklin St., Norwich, Conn. Established 1920. Tel. 707. We specialize in any kind of furniture work at moderate prices also deal in antiques. Aug8

I BUY ANTIQUE furniture, old books, papers, silver, pewter, pictures, glassware, tools, etc. Louis D. Ward, 4-6 Main St. Breed Hall Bldg. Norwich Tel. 1838. jan28 tf

CONTRACTORS

IF YOU ARE GOING TO BUILD or repair, see F. R. Pratt, Durfey and 7th St., Norwich. Phone 1473-4. apr30 3t

FALCONE & SELVIDIO
Sidewalks, Cellars, Stone and Cement Work, Excavating, Grading
270 Main St., Norwich Phone 624

JAMES FUMIGNARO — Contractor. Excavating and mason work; sidewalks and sewers. 123 Oakridge St.

P. F. SWEENEY
GENERAL CONTRACTOR and BUILDER
25 Chestnut Street.

INSURANCE

AUTOMOBILE INSURANCE
J. A. CUNNINGHAM
Thayer Building

MACHINISTS

BARBER'S MACHINE SHOP, L. and A. P. Guertin proprietors, 23-25 Chestnut St. Tel. 3142. Does all kinds of machine and general repair work promptly day or night. jan28 tf

MONEY TO LOAN

LOANS
On Household Furniture or Guaranteed Notes.
New England Equity Corp.
Phone 1470
Members of Chamber of Commerce
Room 206, Thayer Bldg.

WESTERLY

FIVE PLACES RAIDED—ALL DRY AS SAHARA

(Special to The Bulletin)

WESTERLY, R. I., April 29—Five different places in the northern section of the town of Westerly were visited by Chief Thomas E. Brown and three police officers, Saturday afternoon about 4 o'clock in search of illegal liquors. The officers were armed with search warrants issued by the Third district court. A careful search of the places visited failed to yield any evidence on which to hold the proprietors.

Frank Juliano, 76 1-2 Pierce street, who conducts a tobacco and confectionery store on the east side of the street, was visited by Officers George L. Madison and Frank E. Knight.

Edward Liotta, 65 Pleasant street, proprietor of the Black Coffee shop and confectionery store, was called upon by Chief Brown and Officer George L. Madison.

Michael Toscano, 73 Pleasant street, on the north side, had a call also from Chief Brown and Officer Madison, who found but one old man in the place.

Daniel J. Whalen, conducting a store with soft drinks in the first store next to the New Haven railroad tracks on the west side of Canal street, received a call from Chief Brown and Officer Madison.

Pasquale Salmeno, conducting a grocery store at the corner of Canal and Pleasant streets, had a visit from Officers Michael Curtin and Frank E. Knight. It was at this store in a previous raid that Officer Knight had buttons torn from his coat while incriminating evidence was being destroyed.

When Officers George Madison and Frank Knight visited the store of Thomas DiPaola at 85 Pierce street they found the grocery closed and locked up.

ALBERT E. BARBER EXPIRES IN LOBBY OF POSTOFFICE

(Special to The Bulletin)

WESTERLY, R. I., April 29—Albert Ellery Barber, 64, died shortly after 7 a. m. Saturday in the lobby of the Westerly postoffice, from heart trouble. His death came as a great shock.

Mr. Barber had approached the stamp window and just as Clerk John J. Maguire opened the shutter he observed his condition and inquired as to his trouble. A drink of water was requested and James F. Spellman went to the lobby with it. A telephone call was sent for Dr. C. Grant Savage and Henry C. Crandall went for Dr. John Champlin, Jr., but Mr. Barber was barely alive on his arrival. Medical Examiner Dr. M. H. Scanlon was called and left the case to Dr. Champlin. Death followed in less than 20 minutes from the time he was stricken. But recently Mr. Barber agreed to attend the Grand Worthy Matron's reception in Norwich and then cancelled his plans when it was feared that the trip would be too much on a stormy night.

Mr. Barber was born in Richmond, R. I., Jan. 8, 1864, the son of Elason and Rachael Pollard Barber. He was a great-grandson of Reynolds Barber, a Rhode Island soldier in the Revolutionary war, and a direct descendant of James Barber, who migrated from Berkshire, England, to Boston in 1633.

Mr. Barber came to Westerly when a young man and entered the employ of the old lumber firm of Randolph, Bentley & Co., in 1888 as bookkeeper. In 1900, when the company sold out to H. T. Kenyon, Mr. Barber continued his work and again, in 1921, when the firm became the Walter C. Hiscox Co., this year rounding out 40 years in the same position. Jan. 18, 1887, Mr. Barber married Miss Hattie I. Place, of East Greenwich. She and one daughter, Mrs. F. Milton Eldridge, of Attleboro, and two brothers, Oscar and Herbert Barber, of Carolina, survive him. Mr. Barber was admitted to Franklin lodge when a young man. He served in various offices and was a past master of Franklin lodge, besides holding the office of secretary of Franklin lodge for 26 consecutive terms. He was a member and past high priest of Palmer chapter, No. 28, Royal Arch Masons, and its secretary for 12 years, and he was a member of the Anointed High Priests' convention of Connecticut. For nearly ten years he was recorder of Narragansett commandery, No. 27, K. T., of Westerly, and a member of Mystic council, No. 29, Royal and Select Masters, of Mystic, Conn., Palestine temple, A. A. O. N. M. S., of Providence; a charter member and past patron and past secretary of Deborah chapter, No. 9, Order of Eastern Star; a life member of Scottish Rite Masons, having received his 32nd degree in Providence a number of years ago, and Westerly forest, No. 107, Tall Cedars of Lebanon. He was also a charter member and secretary of the Westerly Square and Compass club, No. 176. Mr. Barber was a member and collector for 12 years of Granite council, No. 177, Royal Arcanum.

The first section of the Colonial express, making the Westerly station stop at 11:04 a. m., Saturday, was made up of combination Pennsylvania R. R. Pullman cars which were occupied by a party from Palestine temple, A. A. O. N. M. S., of Providence, en route to the Imperial council session which is held this year in Miami, Fla. The party will arrive Tuesday afternoon after a short stop in Washington. At Westerly the train was boarded by Clarence A. Vars and his brother, Raymond C. Vars, who were making the Florida pilgrimage, to return home next Sunday afternoon. Another member of the party was George E. Phillips, of Providence, summer cottager at Pleasant View.

As the train pulled into the Westerly station, Baggagemaster Edward W. Pitcher noticed a hanging brakebeam under the baggage car and on his notification to the trainmen it was wired into place until the car could be taken off at New London.

On the second section of the same train the alert Westerly baggagemaster found a loose swinging chain, one end of which should have been fastened to the truck. The loose chain had been reported by towermen and the train proceeded slowly from the Westerly station to notify the train crew that all was safe after Baggagemaster Pitcher had secured the end of the swinging chain.

D. M. CORNELL STRICKEN WHILE LEAVING HIS CAR

(Special to The Bulletin.)

WESTERLY, April 29—The sudden death of Dwight M. Cornell, 64, gardener in the employ of G. L. Stillman and for many years employed at the White Rock mill, occurred at 3 a. m. Sunday at his home in Varietyville No. 12 White Rock road. He was attempting to step from the front seat of his automobile about noon Saturday when it was parked in front of the salesrooms of the F. O. Lanphear Co., at the corner of Broad and Union streets and as the auto door opened he suffered a stroke of paralysis. Pitching forward, he fell on the running board of the car. Benjamin A. Peabody, Jr., and Rev. Lewis A. Walker, passing at the time, picked Mr. Cornell from the auto and were assisting in taking him into the salesroom where he was made as comfortable as possible. His wife was summoned from shopping in the Mohican market adjoining and Dr. C. Grant Savage, in Dixon square at the time, was quickly at his side. The shock had paralyzed Mr. Cornell's left side and the doctor ordered the ambulance of the Westerly Sanitary corps, in which he was removed to his home. Mr. Cornell was a member of Narragansett lodge, No. 7, Independent Order of Odd Fellows. He is survived by his wife and son.

The following transfer has been recorded in the office of the Westerly town clerk:

April 27. Jennie R. Mellow to Giovanni P. Toscano and John J. Dunn, three tracts of land, lots Nos. 158, 159 and 162, Fairview Park.

Miss Nellie Ella Young, of Watch Hill, was given a surprise shower the past week by members of the Royal Neighbors of America. A large box of useful gifts was presented by Messrs. Tough, Crandall and Eccleston. A salad and cold meat supper was enjoyed, when the bride-elect and her fiance, seated under a large bell, received a shower of confetti. The wedding of Miss Young, daughter of Mr. and Mrs. Albert L. Young, and George Howard Gavitt, operator of the Norwich-Westerly bus of the Rhode Island Coach lines, will take place at an early date.

Funeral services for Jared Babcock were conducted at his home, 12 Moss street, Pawcatuck, Saturday afternoon at 2 o'clock, by Rev. Clayton A. Burdick, D. D., pastor of the Pawcatuck Seventh-Day Baptist church.

A member for nearly 20 years of Pawcatuck lodge, No. 90, A. F. and A. M., of Pawcatuck, burial services were conducted at River Bend cemetery by that lodge, Russell Hemphill, worshipful master. The bearers were W. John T. Johnson, and Frank A. Greene and James Tefft, Charles Smith, Louis Moss and James McCormick, from the C. B. Cottrell & Sons plant.

Mr. and Mrs. Myron T. Webster have returned to Pawcatuck after the winter season passed at Oklawaka, Fla.

Mrs. D. D. Clark has returned from Jacksonville, Fla.

Miss Kathryne M. Sturtevant, teacher of French at Westerly high school, is passing a week's vacation as the guest of Boston relatives.

Mrs. Roland Taylor, of Proenix, Ariz., formerly Miss Clara Opie, of Westerly, arrived Saturday noon for a visit with relatives.

William C. Mudge, delegate from Westerly Central Labor union, left Saturday afternoon to attend the two-day state convention of the R. I. A. F. of L., at Providence.

Westerly Letter carriers L. Ward Alger, 8 Charles St. Onge, Edward W. Murphy, Thomas F. Lenihan, Jr., James A. Keane, Eugene O'Neil, Michael Healy, Nicholas J. Craddock, Daniel M. Coogan, John Lynch, James P. McMahon and Edward Montague, were members of four automobile parties which left Saturday afternoon at 2 o'clock and returned Sunday afternoon. They had been to Boston to attend the convention of the Boston Letter carriers' association.

Mrs. Sarah A. Opie, widow of P. H. Opie, was taken Saturday afternoon in the ambulance of the Westerly Sanitary corps to the private hospital for observation.

Miss Gladys M. Stott left Saturday morning for a week's vacation visit in Washington, D. C.

Mr. and Mrs. John DeFanti left Saturday for Providence to attend the Rhode Island State Federation of Labor convention.

Mrs. Clifford W. Campbell, her son, Charles King, and daughter, Eleanor, are in Washington, D. C., this week.

George L. Stillman is in attendance at the Home Garden show this week in Boston and on Tuesday will be joined by Mrs. Stillman.

Jesse F. Hakes, of Baltimore, a business visitor to Hartford, was a caller at his former home in Westerly Saturday.

Arthur N. Nash, Thomas McKenzie and John O. Mills were visitors Saturday in New Britain for the laying of the cornerstone of the new Masonic temple.

P. H. Egler, Boston author, while a Yale student in 1886 publisher of "Watch Hill Life," has visited with Albert G. Martin, at Charlestown Beach, where he desires to occupy a cottage the coming summer.

A Bulletin For Sale Advertisement Will Sell It

Business Notices.

PLUMBING

T. F. BURNS
91 Franklin Street Norwich, Conn.

PRINTING

BULLETIN and RECORD job department now at Bulletin Office. Call 35-2.

TRUCKING

CALL 1342—For local or long distance moving and trucking. All goods insured in transport. R. Bilderman, 88 Washington St. apr27

C. D. JOSLYN. Phone 1583-3—Teaming and trucking; boilers and heavy machinery moving a specialty. Vans for local and long distance moving. mar13 tf

CALL 797 FOR
Local and Long Distance Moving
W. F. CONGDON 80 Chestnut St.
Long Distance Moving and Expressing
Zimmerman 17 Boswell Ave Tel 1841

CARPEN & LATHROP
Auto Trucking — Teaming and expressing
Furniture and Piano Moving
Established 1873 Telephone 128

TRANSPORTATION

PASSENGER — Through service to Springfield, 3 times daily: 8:25, 1:15, 6:05, standard time. Springfield-New London Coach Co. For information, call Wauregan hotel. Tel. 224. Oct2

ANDOVER

The Benevolent society met Thursday afternoon at the home of Mrs. Emily Cobb.

Quite a large number attended the three act play "Two Days to Marry" given by the Gilead people in the local town hall.

The Boys' club held a banquet in the hall Tuesday evening.

At a dance in the hall last Saturday evening over a hundred were present.

There is to be a minstrel show in the hall with 32 characters from Chaplin Grange.

Mrs. Wm. C. Butler and children from Hartford spent the week end at the home of Mrs. Wm. B. Thompson.

Mrs. C. A. Faulkner returned home last Saturday from New York where she had spent some time with relatives.

Funeral services for Sar

SNEAK THIEVES AT NEW LONDON STEAL FROM CARS SATURDAY NIGHT

(Special to The Bulletin)

NEW LONDON, April 29—Sneak thieves, the type who apply their talents to stealing from automobiles operated successfully here Saturday night for the police received two complaints from auto owners who lost articles from cars. Mrs. Jessie M. Brown, Monument street, Groton, drove to New London during the evening and parked the auto on Meridian street. In leaving the car, Mrs. Brown neglected to take her hand bag and upon her return she discovered the bag was missing. The bag contained about $10, also letters and keys.

Nicholas Dandona, 9 Evelyn street, made numerous purchases, principally food supplies, Saturday night and his shopping concluded he drove his machine to Masonic street where he parked it over an hour. When he returned about 11 o'clock, Dandona discovered that his groceries and meats had been stolen, but he failed to make a report of the theft at police headquarters until today.

An employe on a government mine planter, moored at the government pier, Water street, notified the police Saturday night that an attempt had made to steal articles from a Chrysler automobile parked on the pier. The police informant said that one of the windows of the auto had been smashed because the doors were locked, but that entrance to the auto was not obtained. He also said that a man with a mackinaw coat and a light cap had been seen running from the pier. Patrolman Frank Philopena was assigned to the complaint, but was unable to obtain a clue that might lead to the detection and arrest of the thief.

James Telford, 40, employed as a tile worker, went to the London Grill, corner of Main and State streets, Saturday night and created such a disturbance that he was arrested by Patrolman Carlos Selesnitsky on a charge of breach of the peace, was preferred by an employe of the restaurant. Mrs George Barclay qualified as surety on Telford's bond of $25 for his presentation in the police court Monday.

Mrs. John Davis, 6 Belden street, notified the police at 3.30 o'clock this morning, that a man was endeavoring to obtain entrance to her home and requested that the intruder be arrested. Sergeant Patrick Murphy and Patrolman Henry Sylvia went to the house, but when they arrived there the night prowler had disappeared and a search of the neighborhood failed to find him.

GARDE THEATRE SALE CONTRACT SIGNED SATURDAY

(Special to The Bulletin)

NEW LONDON, April 29—The contract calling for the sale of the Garde theatre building, State street, to the Connecticut Valley Theaters, Inc., was signed yesterday in the law offices of Hull, McGuire & Hull. The deed transferring title in the realty is being drawn and will be filed for record at the office of the city clerk within a few days. The building is owned by Walter S. Garde, who purchased the structure several weeks ago from the 325 State Street corporation, on order of the superior court. Mr. Garde purchased the building to protect his financial interests for he was the holder of two mortgages. The deed transferring title from the 325 State Street corporation to Mr. Garde was filed for record Saturday. The Connecticut Valley Theatres, Inc., are the owners of several theatres in Connecticut and it is understood they will cause some changes to be made to the building which will permit of additional revenue from rental being realized.

COAST GUARD DESTROYER TO ACCOMPANY TRAINING SHIP

(Special to The Bulletin)

NEW LONDON, April 29—When the United States Coast Guard training ship Alexander Hamilton starts on her annual cruise to foreign waters on June 1, she will be accompanied by a coast guard destroyer, the accompanying of the training ship by a second boat being the first time that two boats have made the voyage. The reason for the destroyer accompanying the training ship is the Hamilton being too small to properly accommodate the 70 cadets and officers who will make the trip. The cruise will include stops at London, Antwerp, Cherbourg, Corunna, Casa Blanca, Funchal and Hamilton. The boats are scheduel to return to port Aug. 26.

Mrs. Walter Davis and infant daughter of 95 Oneco avenue; Miss Stella Honosky, 26 Potter street and Mrs. Rose Syracuse, 32 Colman street, patients at Lawrence-Memorial hospital, were discharged Saturday.

GIRL FOND OF SAILORS STEALS BENEFACTOR'S WATCH

(Special to The Bulletin)

NEW LONDON, April 29—Evelyn Jones, 21, of 32 Spencer avenue, Waterbury, was arrested at 3:30 o'clock this morning by Detective Sergeant John Cavanaugh, charged with larcenous larceny. She will be in the police court Monday. She was unable to procure a surety on her bond of $10 and was locked up. That the young woman will not face a more serious charge is due to the fact that a woman from whom the girl stole a watch does not desire to proceed against her. The girl recently came to New London and had been living with a sailor as a common-law wife until a quarrel took place, resulting in the bluejacket abandoning her. The girl then went to a residence and sought employment. This was not obtained, but the housewife consented to permit the girl to remain at the house a few days or until such time as she could secure work. A day or two later the girl stole a wrist watch valued at $90 and this she gave to a United States coast guard sailor. When the sailor returned to the state pier at 2:30 o'clock this morning he was confronted by Sergeant Cavanaugh as having received the stolen watch. The sailor finally admitted having been given a timepiece by the girl, but declared that he had no idea it had been stolen. Sergeant Cavanaugh was given the watch and then went to the house where the girl was stopping. She had returned there but a short time before and was persistent in her denial of having stolen the watch. When she was confronted with the theft, the watch being produced, the girl broke down and confessed. The girl's parents are dead and she has served a term at a woman's reformatory.

Mr. and Mrs. Ludwig Mann have returned to their home on Montauk avenue, after having spent several weeks touring Europe.

Patrolman Edward Skoczylas was unable to perform duty tonight, being ill.

It is probable that additional traffic regulations will be adopted for the control of parking on Bank street. On Monday Chief Thomas Shipman will confer with Captain of Police Charles A. Pinney with regard to the suspension of parking of automobiles on the west side of Bank street. With the west side of the street torn up for the purpose of double tracking, automobiles are allowed to park on that side of the street where possible, also on the east side. Should a fire occur between Tilley and State streets, it would be impossible for fire apparatus to pass through that section of the street because of automobiles being allowed to park on the east side.

Over 130 girls attended the barn dance last night in the study hall of W. M. I., held under the auspices of the committee in charge of the fund being raised to erect a new building for the school auditorium. The hall was attractively decorated in the colors of the school.

Members of the Y. M. C. A. have enlisted the aid of 91 women in their drive for $14,500 to meet expenses of the current year, not cared for by funds derived from annual dues of members. Ward T. Alling is responsible for the inauguration of the drive. A meeting will be held Tuesday night at which final plans will be made for the completion of the campaign.

Mrs. Alonza Burgess, of 7 Bishop street, gave a surprise party for Betty Lorraine, Saturday night, in honor of her eighth birthday. Seven guests attended.

Twenty persons attended a bridge party held Friday night at the home of Mrs. Arthur M. Beckwith, of 151 Lincoln avenue. At the end of the evening's entertainment luncheon was served by the hostess.

Dennis McAuliffe, about 66, of 88 Ocean avenue, died Friday night at Lawrence-Memorial hospital where he had been a patient less than a week, ill with pneumonia. He is survived by his wife, Mrs. Johanna McAuliffe and three daughters, Mrs. Ralph Martin, of Boston; Mrs. George Cooper of Groton and Miss Ruthie McAuliffe, of this city. He was a member of St. Mark's Star of the Sea church and the Ancient Order of Hibernians. Mr. McAuliffe was employed as teamster by the F. H. & A. H. Chappell company for 46 years. He was born in Ireland, but had resided in New London since boyhood.

Mrs. Bridget Kenney, widow of James Kennedy, died Saturday at Hillside home. She was of advanced years and had been in poor health for a long time. Mrs. Kennedy leaves no near relatives.

James Stanners, 42, formerly of New London, died Friday at Reading, Pa., in which city he had resided about a year. He is survived by three sisters, Mrs. C. J. Doherty, of Reading; Mrs. C. P. Ware of Merced, Cal., and Mrs. A. J. Bierman, of Detroit, also by a brother, John Stanners, of Hartford. Mr. Stanners was at one time employed as a teamster by Nichols & Harris.

Miss Catherine Jean McKay, 32, daughter of Mr. and Mrs. Angus McKay, died Saturday at her residence, 94 West street, after an illness of two months, for six weeks, scarlet fever confining her to the bed. Besides her parents, Miss McKay is survived by three brothers, William McKay, Bank street; Hugh M. McKay a student at Norwich university, Northfield, Vt., and Angus McKay, Jr., of this city. Miss McKay was a teacher at Nathan Hale grammar school until her illness. She had ben a teacher here twelve years.

The funeral of Mrs. Adelaide W. Sanborn, widow of Homer Sanborn, was held Saturday afternoon at 1:30 o'clock at the residence of her nephew, Frederick W. Harvey, Flanders, the services being conducted by Rev. Mr. Ogden. Burial was in Old Stone Church cemetery, Flanders.

The funeral of William G. Avery was held Saturday afternoon at 2 o'clock at the residence of his son, Leslie G. Avery, 95 West street, the services being conducted by Rev. Edward M. Chapman. Burial was in Jordan cemetery.

Commissioner of Motor Vehicles Robbins B. Stoeckel Saturday ordered the suspension of the driver's license of Samuel Williams, 3 Schoolhouse lane. Commissioner Stoeckel also ordered the return of the driver's license of John Davis, U. S. S. McCall. The latter license was suspended several weeks ago.

There was no session of the police court Saturday, although the two cases were scheduled to be presented on continuance. Martin Oskey, charged with intoxication and breach of the peace upon complaint of his wife, Oskey was placed in charge of Probation Officer Richard W. Mansfield. Helen Goode, colored was also placed on probation. The woman was found intoxicated Friday roaming about the tracks of the New York, New Haven & Hartford railroad and arrested by Special Agent James Daly.

A live wire of the Connecticut Power company was found dangling from a pole on Pequot avenue early Saturday morning. Patrolman John Foley reported the element of danger at police headquarters and a repair crew of the power company soon had the wire back in place.

City Manager William A. Holt Saturday informed Captain of Police Charles A. Pinney of the appointment as supernumerary police officers of the three successful candidates who submit positions as members of the police department. They are George Bruhm, Enfield F. Tolles and Augustus Turella. Bruhm obtained the highest average and will probably be assigned to duty within a few days. Tolles and Turella will not be assigned to duty until some time during the summer.

Mrs. Edward L. Daniels was surprised Friday evening when acquaintances called on her in celebration of her 60th birthday. The evening was devoted to bridge and pinochle. Refreshments were served and during the evening Mrs. Daniels was presented with an electric percolator by the Jolley Grotoners. Those present were Mrs. Clarence Martin, Mrs. Jessie Glover, Mr. and Mrs. Gerald Bradley, Sr. and Mrs. John Williams, Mrs. William Crawford, Mrs. Francis Williams, Mrs. Winslow F. Bassette, Mrs. Dyer, Mrs. Rosalie Pratt, Mrs. John F. Beckwith, Mrs. Everett Conklin, Mrs. Allen Perkins, Mrs. Lester J. Martin, Miss Alexander Greig, Mrs. Sutherden and Misses Dulcyne Daniels, Mildred Sparrow, Grace Crawford and Willemine Daniels also Robert Martin.

At the meeting of Nonewantuc Lodge, No. 43 I. O. Haymakers' association, held in Union Temple Friday night these officers were installed: Chief Haymaker, Theodore Ivers; assistant chief, George F. Hart; overseer, D. W. Douglass; past chief, Edmund Stockford; collector of straws, Benjamin H. Rose; keeper of bundles, Charles A. Keeney; horn blower, F. A. Thompson; boss driver, Edward F. Prevost; guard of hay loft, Bernard V. Cullen; guard of barn door, W. R. Francis. The installing officer was Deputy State Chief Haymaker Walter Gustafsen, South Manchester. State Chief Haymaker William Schlidre addressed the assemblage on the work of the Haymakers throughout the state. The lodge received an invitation to attend a tramps' night at South Manchester May 8 and accepted.

Mrs. George King and infant son, of 4 Elm street, patients at Home Memorial hospital, were discharged Saturday.

The condition of Miss Anna Connelly, 9 Central avenue, who was recently operated upon at the private hospital for appendicitis, is reported to be improving rapidly and it is expected that Miss Connelly will return home the latter part of next week.

Two New York trucks that had been parked on Tilley street more than 12 hours were tagged Saturday night by Automobile Patrol Officer Elwood Bailey after Patrolman Lawrence Fardy had reported the existence of the trucks in the highway. Both drivers have been ordered to present themselves in the police court Monday.

Police signal boxes at the corner of Manwaring and Williams streets and Main street and Crystal avenue are out of order. Repairs will be made to them Monday.

New London friends of Miss Alma B. Wuest, formerly of New London, now of Hartford, are interested to learn of her coming marriage with Rion E. Smith, son of Rev. and Mrs. Willis E. Smith, Syracuse, N. Y. The wedding will take place at Hartford Monday. Miss Wuest is a daughter of Mr. and Mrs. Fred Wuest. Mr. Wuest is a former member of the city council and for many years was engaged in the bakery business in this city.

Mrs. Thomas H. Troland, of Lincoln avenue and Mrs. Frank Wilson, Truman street, are in Washington where they will remain at week as guests of Mrs. Troland's son, Capt. Girard B. Troland, U. S. A.

Mr. and Mrs. Arthur C. Fuller and Mrs. William S. Geer of Hempstead street, returned home Saturday afternoon having spent several weeks at St. Petersburg, Fla.

TODAY'S EVENTS

Today a considerable part of the United States will go to work on daylight saving time.

On this date 125 years ago the United states purchased Louisiana from France for $15,000,000.

Thirty years ago today the U. S. congress authorized a bond issue of $500,000,000 for the war with Spain.

Greetings to Mrs. Mary Scott Lord Harrison, widow of President Benjamin Harrison, on her seventieth birthday anniversary.

Cleveland will be the meeting place today of the annual convention of the National Congress of Parents and Teachers.

The New York State Aircraft exposition, the second show of its kind to be held in the United States, opens today in Syracuse.

Timely subjects of importance to the lumber industry will be discussed at the 28th annual convention of the National Lumber Manufacturers' association, opening in Chicago.

The trial of Florence E. S. Knapp, former secretary of state of New York, on criminal charges growing out of her conduct of the 1925 state census is scheduled to begin in the supreme court at Albany today.

Finn's Theatre
Jewett City
Monday and Tuesday
2:15 D. S. T.
Elsie Barlow Revue
25 — YOUNGSTERS — 25
Bigger and better than ever. New songs, dances, and sketches. Only appearance in this section this year.
Complete change of program each night
— ON THE SCREEN —
MONDAY NIGHT
"The Crowd"
TUESDAY NIGHT
"Little Mickey Grogan"

ANNOUNCEMENTS

Palace Theatre

Laughter on horseback, romance on the polo field, with a hero of the "400" who rated 100 per cent. in the night clubs.

That in brief is William Haines' new starring picture for Metro-Goldwyn-Mayer, now playing at the Palace theatre, a comedy that positively scintillates with laughs, that thrills with love interest and vibrates with excitement.

Haines has established for himself a reputation for turning out consistently good pictures, but with "The Smart Set" he outdoes himself. The story is that of smart society and a millionaire's son who because of a natural gift for polo makes the all-American team for the international cup contest with the British.

How his own cockiness first wins him a place on the squad and then loses both his father's respect, his position and the girl he loves, only to win it all back and more at the crucial last instant of one of the greatest dramatic polo struggles ever filmed, makes an enthralling story which would win and hold interest for its dramatic story alone. However, that isn't the half of it, for "The Smart Set" is a picture of a million laughs as well.

McEnelly's Orchestra

The ever popular Edward J. McEnelly and his Victor Recording orchestra appearing at the State armory tonight, will use as his feature numbers, You'll Be Sorry, Who is She and Would You Be Happy, all three written by a local boy composer, Edgar J. Caron.

Mr. McEnelly is using these numbers with great success everywhere he goes, and claims they are about the best numbers in his books at the present time. He is also using them in all his broadcastings from WBZ on Thursdays.

Frank Carle, the marvelous little pianist with this outfit does a few specialties on the numbers mentioned above.

These songs can be purchased at the Plaut-Cadden Co.

Strand Theatre

Monte Blue, as engineer of "The Black Diamond Express," is dismayed by the accident to a young society girl, in which her carelessly driven car crashes into his train. Going to the hospital to visit her, love at first sight follows. She breaks her engagement with a rich suitor, becomes engaged to Monte and refuses her mother's pleadings to give him up. When Monte's young brother disgraces the family, he insists on giving the girl up. She marries the other man in anger, and her birthday party is on Monte's train when it is attacked by bandits. From then on the plot is fast moving and has plenty of thrills. This is but a bare outline of a story big with human interest and real gripping drama. Edna Murphy plays the leading role, and in the supporting cast are Claire McDowell, Myrtle Stedman and William Demarest.

"Old Tin Sides" is a rollicking, laugh provoking comedy with Pat Kerr, Kewpie Ross and Fatty Alexander presenting a ton of fun. There is plenty of action and good humor in this production, and will help you enjoy a pleasant evening.

"Memories" is a beautifully colored Tiffany Scenic.

TODAY and TOMORROW
PALACE
At 2:15 D. S. T. Daylight Saving Time
William Haines
in THE SMART SET
— With —
JACK HOLT, Alice Day and Hobart Bosworth
Haines wins a place on the international polo team. But that was only the start of his troubles. As one of the idle rich, he brings such a wealth of laughs, gasps, love thrills as only Haines can. With real scenes from great polo matches.
Comedy Novelty News
THE PALACE HAS THE SHOWS

"THE WORLD USES WHAT NORWICH PRODUCES"
Graham McNamee
World's Foremost Radio Star, Will Appear in Person
— at the —
NORWICH PROGRESS EXPOSITION
THE OPENING NIGHT, MAY 10
Dates: May 10, 11 and 12.
Place: STATE ARMORY
D'ATRI'S POPULAR BAND (Thursday)
BILL TASSILO'S GREAT HARTFORD ORCHESTRA (Friday)
HUMPHREY'S SNAPPY DANCE TEAM (Saturday)
GORGEOUS STYLE SHOW NIGHTLY
Seventy Exhibits Many Other Attractions
Auspices of the Norwich Chamber of Commerce
Direction of Sheldon H. Fairbanks
Admission 25c.

EDWARD J. M'ENELLY
and His
Victor Recording Orchestra
APPEARING AT THE
State Armory, Tonight
Will Feature YOU'LL BE SORRY — WHO IS SHE and WOULD YOU BE HAPPY
On sale at The Plaut-Cadden Co. and all other music stores

Announcement
Kimball's Textile Shop
Now in New London
30 MERIDIAN STREET.
Opening Tomorrow with merchandise of surpassing excellence which has distinguished this business a quarter of a century.

FIRST
—in washing ability
—in appearance
—in design
—in construction
—in ease of operation
THE CASS
IS THE FASTEST WASHER KNOWN

Free Home Trial—Phone Our Nearest Store
The Largest Retail Home Appliance Concern in the World
Over 200 Stores Assets Over $5,000,000
21 West Main Street
Phone 407
PUTNAM
21 Canal St., Phone 639
DANIELSON
28 Furnace St., Phone 623

BURGESS BEDTIME STORIES

The Snake That Wasn't

No matter what you are about
'Tis sometimes wise to hold a doubt.
—Old Mother Nature.

Peter Rabbit had started down toward the Smiling Pool. He was going lipperty-lipperty-lip. He had offered to go ahead of Old Mr. Toad to warn Old Mr. Toad if he should see anything of Mr. Blacksnake. You see, Old Mr. Toad was most anxious to be in the Smiling Pool with his friends and relatives, so as to join in the great spring chorus. He had started once, but had returned in great fright, saying that he had seen Mr. Blacksnake.

Now, one of Peter Rabbit's hops is equal to a lot of Old Mr. Toad's hops, and it was no time at all before Peter was so far ahead that it was just as if Mr. Toad was alone. So Mr. Toad stopped. Yes, sir, Mr. Toad stopped. You see, Mr. Toad was being pulled two ways at once. Longing for the Smiling Pool was pulling him one way and fear was pulling him the other way. It is a most uncomfortable feeling to be pulled two ways at once. Mr. Toad would hop a step forward and stop. Then fear would grip him and he would hop a step backward.

"Oh, dear!" whimpered Old Mr. Toad. "What did Mr. Blacksnake have to come along this morning for? Why couldn't he have waited until tomorrow? Oh, dear! Peter Rabbit ought to know enough to wait for me. He knows I can't travel as fast as he can."

Meanwhile, heedless Peter Rabbit had scampered along, quite forgetful of the fact that Old Mr. Toad couldn't possibly keep up. Presently Peter came to an old leather strap that lay half hidden in the grass. He merely gave it a glance as he hopped over it. He had gone on several hops when a thought popped into his head that

Now, one of Peter Rabbit's hops is equal to a lot of Old Mr. Toad's hops

caused Peter to stop abruptly, sit up and look back. Then Peter began to chuckle. Yes, sir, Peter began to chuckle. "That was it," said he. "That was it. As sure as I can hop, that was it!"

"What was it?" demanded a voice quite unexpectedly.

Peter turned to see Johnny Chuck sitting up a few feet away.

"Do you see Mr. Blacksnake over there?" inquired Peter.

Johnny Chuck looked where Peter was pointing. "No," said he, "I don't see Mr. Blacksnake. I see an old strap—that is all."

Peter chuckled again. "Old Mr. Toad didn't see an old strap," said he. "Old Mr. Toad saw Mr. Blacksnake. It scared him most to death."

INSERT CUT HERE tRI

"Huh!" exclaimed Johnny Chuck. "Old Mr. Toad is too jumpy. He's always looking for Mr. Blacksnake and so he is always seeing him. I've discovered that if you are looking for trouble, you are pretty sure to find trouble. By the way, where is Old Mr. Toad?"

Then Peter realized how far ahead of Old Mr. Toad he was. "Oh," said he, "he's back there somewhere. I forgot he can't travel as fast as I can. I'll go back and tell the old fellow that he has nothing to fear."

So Peter hurried back. In a few minutes he came in sight of Old Mr. Toad. Old Mr. Toad took a hop forward, then took a hop backward. Peter sat still to watch for a minute. Forward, backward, forward, backward, hopped Old Mr. Toad. "I wonder if that is a new kind of dance?" thought Peter. Then he went forward and asked this of Old Mr. Toad.

"No," said Old Mr. Toad. "No, it isn't any kind of dance. I'm just trying to go two ways at once, and I can't seem to get either way."

Again Peter chuckled. "Perhaps I can help you," said he. "What you thought was Mr. Blacksnake was nothing but a black strap in the grass."

Old Mr. Toad's eyes brightened. "Thanks, Peter," said he, "you've helped a lot. Let's go."

(Copyright, 1928, by T. W. Burgess.)

The next story: "Old Mr. Toad is Left Alone."

STRAND
Tonight and Tuesday
"THE BLACK DIAMOND EXPRESS," a roaring railroad romance of a society girl and an engineer, starring Monte Blue and Edna Murphy. Also "OLD TIN SIDES," a rollicking comedy with Pat Kerr and Kewpie Ross. And "MEMORIES," a beautiful color scenic.
Evenings, 7 and 8:45
Adults, 25c; Children, 10c
Monday and Tuesday
EDWARD L. BOYLE
Noted Blind Entertainer
Will Feature His Latest Songs

— THE —
BREED
TODAY — TUESDAY
2:15, 7 and 8:45 (D. S. T.)
WILLIAM FOX presents
SHARP SHOOTERS

— With —
GEORGE O'BRIEN—LOIS MORAN
Comedy—News—Topics—Novelty

"Shay, buddie, c'n you tell me where Harry Rowe lives?"

"Why, you poor sap, you're Harry Rowe yourself."

"I know I am, but where does he live?"—J. R. S., in The Tennessee Tar.

PARTLY CLOUDY AND WARMER TODAY

Norwich Bulletin

NORWICH, CONN., MONDAY, APRIL 30, 1928

FULL ASSOCIATED PRESS DISPATCHES

The Bulletin.

Norwich, Monday, April 30, 1928

THE WEATHER

Conditions

The disturbance that was over southeastern New York Saturday night is advancing slowly north, northeast, with decreasing intensity.

The outlook is for mostly fair weather Monday and Tuesday in states east of the Mississippi river, except for showers on Monday in the north portion of the middle Atlantic states and in portions of New England, temperatures will rise on Monday in the Atlantic states.

Winds

North of Sandy Hook: Strong west; partly overcast Monday.

Sandy Hook to Hatteras: Strong southwest and west; partly overcast Monday.

Forecast

For southern New England: Partly cloudy and warmer, possibly followed by showers in north portion Monday afternoon or night; Tuesday fair.

Observations

The Bulletin's observations show the following changes in temperature and barometric changes Saturday and Sunday:

	Ther.	Bar.
Saturday:		
7 a. m.	38	29.20
12 m.	40	29.20
6 p. m.	42	29.20
Highest 42 ,lowest 38.		
Sunday:		
7 a. m.	42	29.20
12 m.	48	29.20
6 p. m.	46	29.30
Highest 48, lowest 42.		

Comparisons

Predictions for Saturday: Cloudy, preceded by rain in early morning.

Saturday's weather: Rain, clearing in late afternoon.

Predictions for Sundoay: Fair, warmer.

Sunday's weather: Partly cloudy, southwest wind.

SUN, MOON AND TIDES
(Standard Time)

Day	Sun Rises	Sun Sets	High Water	Moon Rises
	a. m.	p. m.	a. m.	a. m.
30	4.47	6.44	7.09	3.18
1	4.45	6.45	7.55	3.40
2	4.44	6.46	8.35	4.02
3	4.43	6.47	9.13	4.23
4	4.42	6.48	9.51	rises
5	4.41	6.49	10.29	7.48
6	4.40	6.50	11.07	8.49

Six hours after high water it is low water, which is followed by flood tide.

TAFTVILLE

Mr. and Mrs. Aime J. Pain, of Norwich, have leased one of the apartments owned by Joseph O. Tellier on Merchants avenue and have moved there.

Among those graduating from the Connecticut State Trade school at Putnam last week was Wilfred Dugas, son of Mr. and Mrs. J. Odilon Dugas, of Merchants avenue, who has been taking a course in electricity.

Mr. and Mrs. Henry Durand have moved from South C street to the house at 12 South Third avenue.

Alphonse Viens has resigned his position with the spinning department of the Ponemah mills.

Mr. and Mrs. Sylva Collins and family have moved from South B street to a house on South Third avenue.

Detouring Through Coventry

Because of the condition of the state highway between Willimantic and Katsman's Corner incident to the reconstruction work, announcement is made by the New England Transportation company that commencing at once all Willimantic-Hartford coaches will operate via the Coventry route.

Effective Sunday, April 29, shuttle service will be scheduled between Andover and Bolton Notch connecting with Hartford coaches in each direction. This arrangement will continue until the new highway is completed.

Lieut. Streaman's Condition Improves

Gratifying improvement was noted Friday in the condition of Lieut. E. V. Streaman, commanding officer of the Groton state police barracks, who is seriously ill at his home, 26 Morse avenue, Groton. The popular police official is a victim of septic poisoning and his condition during the past few days has been such as to occasion grave alarm to relatives and friends.

Fined $100 in Waterford Court

Louis Freedman, a Hartford jeweler, was fined $25 on a reckless driving charge, $50 on a charge of driving an unregistered automobile and $25 for Connecticut operator's license when he was presented in Waterford town court Friday. Judgment was suspended on a charge of driving an automobile with defective brakes.

Freedman was arrested on April 29, after he had driven his automobile past a car in which were Lieut. Edward V. Streaman, and Officers Peter P. Busch and George Webber of the Groton barracks.

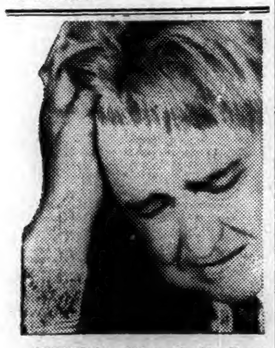

THERE is *nothing* quite like Bayer Aspirin for all sorts of aches and pains, but be sure it *is* genuine Bayer; that name must be on the package, and on every tablet. Bayer is genuine, and the word genuine—in red—is on every box. You can't go wrong if you will just look at the box when you buy it:

Aspirin is the trade mark of Bayer Manufacture of Monoaceticacidester of Salicylicacid

W. R. C. PRESENTED AMERICAN FLAG TO METHODIST CHURCH AT UNCASVILLE

Presentation of an American flag to Uncasville Methodist Episcopal church by Sedgwick Woman's Relief corps, No. 16, of this city, made an interesting event for the church Sunday evening at the exercises held in the Uncasville school house, where the congregation has been meeting since its church building was burned some time ago.

The presentation was carried out by several members of the corps who made the trip to Uncasville. To the inspiring music of Onward Christian Soldiers the color bearers of the corps entered followed by the President, Mrs. Inez N. Hill, and the patriotic instructor, Mrs. E. Grace Fowler, bearing the beautiful silk flag bordered with gold silk fringe. These members took their places on the platform, while the other members sat in the front. At the close of the hymn, Mrs. Fowler addressed Rev. Charles Smith, pastor of the church, and the members present. In part she said: I will try to give you a brief outline of the Woman's Relief corps which was organized in 1883 n Denver, Colo., and today has a membership of nearly 4,000, making us the largest patriotic organization in the world. The Woman's Relief corps is the pioneer in the teaching of patriotism and Americanization. Its members were the first to stress plans and carry them out with gifts, a flag in every school house, a flag in every church, a flag in every court. We were the first order with official committees, to attend the federal and county courts, where examinations of classes for naturalization of aliens take place, presenting each new citizen with a flag and a copy of the constitution. Since our organization in 1883 we have used our unity influence to make this a better country for ourselves and for the generation to come. United States flags float today over nearly one-tenth of the earth's dry land and one-twentieth of the whole people of the world give it proud allegiance.

The Woman's Relief corps has given nearly 8,000 flags to Sunday schools, so tonight it gives me great pleasure on behalf of Sedgwick Woman's Relief corps, No. 16, to present this beautiful flag to the Methodist Episcopal church of Uncasville.

Rev. Mr. Smith accepted the flag and in behalf of the church made a fitting response. Then the corps gave the flag salute, after which some of the Sunday school girls sang, Will There Be Any Stars In My Crown. Rev. Mr. Smith read a chapter from Ephesians, following this with a very interesting talk about the flag, speaking of the vast area over which it floats, and saying it floats over a religiously inclined people. He spoke also of the industrial world over which the stars and stripes wave. He said once in Rhode Island when giving an address on the flag some one asked why he didn't speak of other flags and in reply a man who had adopted America and our loved flag as his own said, "Why speak of others. This is the flag that gives me my bread and butter. This is the flag and country that makes me free." Then Mr. Smith read a poem entitled, Our Flag, after which he offered prayer and the meeting closed by singing A nerica.

EUGENE O'NELL'S WIFE DENIES DIVORCE RUMORS

Rumors that Eugene O'Neill, who went from the reportorial staff of the old New London Morning Telegraph to Broadway to become known as the foremost dramatist of the present day, would be divorced or legally separated from his wife, the former Agnes Boulton Burton, were definitely denied by the latter upon her arrival at New York Friday from Bermuda. O'Neill was in New London several weeks ago conferring with City Clerk Julian D. Moran, his representative, on plans for the disposition of New London property still held by him. After leaving New London he went to Europe and is now reported to be in Southern France. Mrs. O'Neill said Friday that she plans to rejoin him soon in London.

It was her only interview since Mr. O'Neill's departure. Those not in the know were told at that time he had gone to California. Following this absence, Mr. O'Neill's name became coupled in published reports with that of Carlotta Monterey, actress and former wife of Ralph Barton. Miss Monterey also went abroad about two months ago. It was because of these published reports that Mrs. O'Neill saw fit to clarify the situation Friday in what she called an "authorized interview."

Where Miss Monterey is, she said she did not know. But her husband, she explained, is touring with friends in France, preparing to start work on Dynamo, an unheralded O'Neill drama. He went abroad primarily, she said, because repairs were in progress at Spithead, their Bermuda place. There was nothing strange about a trip to Europe by her husband, she added. She had always wanted Mr. O'Neill to do this, but his dreams in the past had been centered on "going to China."

Miss Monterey has been married three times, once more than either Mrs. O'Neill or the playwright, each twice married. She had a role a few years ago in The Hairy Ape, and has appeared since in plays by other playwrights. Mrs. O'Neill said she "believed" Miss Monterey's part in The Hairy Ape, her husband's realistic drama, was a "small one only."

"I have no real objection to divorce—if Mr. O'Neill wanted one I would be the first to grant it. But that's not to be thought of. The idea of a divorce or separation is too absurd and due solely to gossip. Why, I haven't even got a lawyer."

The O'Neill's were married April 18, 1918. She was then Mrs. Agnes Boulton Burton, a daughter of Mrs. Cecil Boulton. The present Mrs. O'Neill has achieved no little fame herself as a writer of short stories.

Mr. O'Neill's first marriage was to Miss Kathleen Jenkins. They were divorced in 1912. The O'Neill's each have one child by their first marriages, as well as the girl and boy who accompanied their mother Friday on the steamship Bermuda.

CLASS VOTES MATHEMATICS HARDEST; FRENCH EASIEST

According to vote of the senior class at the Norwich Free Academy, mathematics is the hardest study, French the easiest, and English the best liked.

Raymond B. Case is named the best natured teacher and Raymond V. Congdon the busiest.

There were 19 honors upon which the class voted and these were disposed of as follows among the class members:

Boys—Most brilliant, Michael Chinigo; most athletic, Lloyd Jarvis; most popular, tie between James Kelley and Douglas Fellows; best looking, William Tirrell; best dancer, Thomas McVeigh; best dresser, Daniel McGillicuddy; best Debater, Goodman; tallest, Joseph Viau; shortest, Laurence Benoit; heaviest, Arthur Shea; laziest, Arthur Shea; prize speaker, Michael Chinigo; most initiative ability, Douglas Fellows; class artist, John Dynon; always late, Edward Hamil; biggest bluffer, Thomas McVeigh; class wit, John Dynon, one vote over Shea; class wise cracker, Laurice Foster; class actor, Cassidy Driscoll.

Girls—Smartest, Miss Rose Standish; most athletic, Miss EmBeth Bennett; best dancer, Miss Miriam Sullivan; best looking, Miss Eunice Le Bourveau; tallest, Miss Margaret Camp; shortest, Miss Minnie Lifschutz; heaviest, Miss Esther Hertz; most popular, Miss Mary Sheridan; biggest bluffer, Miss Catherine Brennen; laziest, Miss Marian ReHill; prize reader, Miss Evelyn Wheeler; best dresser, Miss Miriam Sullivan; loudest dresser, Miss Jane Suplicki; neatest dresser, tie between Miss G. Sullivan and Miss Elizabeth Sterritt; class baby, Miss Lillian Main; always late, Miss Mary Dodd; teacher's pet, Miss Leona Comstock; class wit, Miss Mary Sheridan; class actress, Miss Alice Parsons.

RUMOR BRITAIN HAS SENT ANOTHER NOTE TO EGYPT

LONDON, April 29—(AP)—It is reported that Britain has presented a fresh note of protest to Egypt, but this report is so far unconfirmed. Credence is lent to the rumor, however, by word from Malta that part of the British fleet has been ordered to Alexandria.

R. C. PLAUT DESCRIBES AUDIENCE WITH POPE

The following letter has been received by Norwich friends from Rutherford C. Plaut, who is traveling in Europe:

Well, I have been to Rome or "Roma" as they call it here and I was amazed at its modernness, the great boulevards, the jolly sidewalk cafes, the whole town sitting at tables eating and drinking, the magnificent residences and hotels, theatres, shops, movies, promenading pretty girls, dashing Italian officers and whiskies and sodas, cocktails and champagne, the dancing and flirting—all the life of any big American city is in the ancient city of Rome. The biggest thing we did was to meet the pope. Of course you know we had letters from Bishop Nilan and Monsignor May, and also one from Father Keegan. With these letters, I went to the American college, where Father Bresnan of New York gave me the proper credentials for our party to have an audience with his holiness. Men have to wear evening clothes at high noon and women must wear a mantilla veil, and a high cut dress with long sleeves and skirt. Your invitation calls for 13 o'clock, which means one o'clock and such a ceremony! You drive to the vatican and are admitted at the pope's automobile entrance. You are pretty well scrutinized and your papers are examined, after which you walk up several flights of marble steps, through rooms with luxurious rugs, hangings, pictures, statuary, etc., until you are escorted into the audience chamber. There are several rooms, all filled with people, many of whom are priests, nuns and peers from all over the world, all awaiting the entrance of the pope. You kneel with other pilgrims in a row around the room. Everyone has rosaries or anything they want blessed and when all is ready his holiness enters and walks the full length and breadth of the room, putting out his hand, and all kiss his ring. He is accompanied by a guard in gold braid uniform. The other guards are the Swiss guards. Their uniform was designed by Michael Angelo and is gorgeously colored. The pope has a kind, beautiful face, looks great and smiles to everyone. He has a stocky physique and the appearance of an athlete. At one time he was a great mountain climber. As his holiness walked through the chamber he spoke to the priests and asked one woman where she was from, in a very beautiful German dialect. Before one realized it, he was out of the room we were in, which was the Leo XIII room and into the next room. How many rooms he went to or how many people he saw would be hard to estimate. There were ninety-one in our room and other rooms were much larger. We had special position, as we were in his ante room.

Another interesting experience was when we left the surface of the earth for a while and went down into the catacombs. You carry a candle, creep along narrow, winding passages and soon gaze upon the tombs of St. Peter and St. Paul, upon the graves of the early Christians and the caverns carved in the walls, in which they hid themselves during the persecution.

We saw the Forum, the ancient walls, the palace of Marguerite, the late queen mother, the king's palace, the balcony where Mussolini, the man of the hour, comes to address the people. We did not see him. He was on a visit to Milano. We saw the vatican again, the main sections of which have marvelous paintings, sculptures, books and the pope's personal gifts from the rulers of all nations. Then there is St. Peter's church, the largest cathedral in the world. In the wonderful Sistine chapel here we saw the great painting by Michael Angelo, "The History of Civilization", one of the masterpieces of the world. The following story is told of this painting. The cardinal of that period, upon seeing the picture, objected to certain nude figures. He ordered Michael Angelo back and commanded him to paint draperies over them. The great artist did so, but under protest, and, to express his indignation and contempt for the cardinal, he added another figure in the corner, upon the body of which he entwined a snake with the ears of an ass. The cardinal recognized the new face and body as his own and flew into a rage, but Michael Angelo, the great painter, sculptor, orator, poet and writer, stood too high with the crown and the people to be annoyed, so the painting remained and we see it today just as Michael Angelo left it. Also in this Sistine chapel is the most remarkable of all paintings—the great ceiling. The ceiling was painted by Michael Angelo also, and for five years he lay flat on his back painting it—a feat never attempted before or since. It is in the Sistine chapel that each pope takes his vow, and from here the traditonal little wisp of smoke rises to proclaim the balloting on a new pope.

Then you visit the Church of the Dominic, beneath the floor of which is preserved a tablet, said to have the footprints of Christ upon it, the Church of the Iron Chains, the wonderful St. Paul church, numerous fountains, lots of Chianta drinkers, plenty of spaghetti eating exhibitions, lots of views of St. Peter's dome, and, if I could only remember what I saw I would be writing all night. So off to Florence and then to Venice.

We read in a local paper today of the Lloyd Hall accident, so you see we are near but yet so far. We are all well and going good. Give my regards to all, and pass this letter along.

4D

SHORT-CHANGING GOD IS TOUCHED UP BY PRIEST

In the course of his nearly fifteen years as an assistant pastor of St. Patrick's church Rev. Myles P. Galvin has had some interesting experiences and has come to know human nature pretty well. Making the weekly announcements from the pulpit at the 8 o'clock mass Sunday, he stated some facts which apply accurately to a body of church attendants in every denomination. These concerned the people who are square in meeting demands for money in every other matter, yet will dodge their responsibility when it comes the question of doing their share as a member of a church.

The upkeep of St. Patrick's with its 4,000 parishioners, is admirably accomplished, now that the renting of all pews has been given up. Persons entering the church—except the poor and the children of the Sunday school—are expected to put a dime in the basket. At the offertory, each is supposed to give at least a dime. Since the Sunday revenue does not cover the parish expenses, for church, rectory, convent and school, two means have been adopted annually to add to the treasury fund. Every June, when taking the parish census to secure spiritual data the priests are given the annual census offering. During each August the parish holds a big lawn festival. By these two extraordinary projects the parish coffers are expected to be replenished.

While making the suggestion that this year each parishioner donate at least one day's pay or salary to the census collection, Father Galvin touched up "the dollar limit" brand of Christians, whom God grants prosperity through 365 days of the year, yet who like to get by with a paltry dollar in this annual canvass. He referred to the list of contributors in 1927 which, when printed, showed mechanics, teachers, nurses, stenographers and others credited with $1. No mechanic, no nurse, no teacher, no stenographer works for a dollar a day, he declared. He was paying tribute to the elder members of the parish, who not only had helped build and equip the church but who are continuing to contribute generously toward its running expenses, in contrast to the young generation, who dodge their obligations by cheating God through this dollar contribution. Because the entire parish is free from debt, certain of the prudent ones take advantage of that fact and cut their donations to the minimum.

The day was the feast of the patronage of Saint Joseph, chosen from among all men by God Himself to be the guardian of His divine Son and of Mary the Mother of Jesus. The scriptural record of the important part which Joseph played in the scheme of Redemption was quoted, appointed by the Almighty as was this member of the great house of David protector of the two purest and two greatest Beings who ever lived in this world. Exemplar of the worthy head of the Christian home, St. Joseph's life was spent not alone in loving Jesus above all else, but in good deeds in His service. Father Galvin urged parents, in particular to copy the virtues of Joseph.

ANSWERS MARYLAND GOVERNOR ON PROHIBITION ARGUMENT

Dr. Albert Levitt, a New York attorney, who spoke Sunday night at the United Congregational church at a meeting under the auspices of the Women's Crusade of the W. C. T. U., answered four arguments advanced by Governor Ritchie of Maryland, who is opposed to prohibition and the eighteenth amendment.

The meeting opened with a short organ recital by Dr. J. Lawrence Erb, an anthem by the united choirs of the church and the Central Baptist church and prayer by Rev. Joseph Cooper, the new pastor of Trinity Methodist and scripture reading by Rev. Alexander H. Abbott.

The speaker was introduced by State Attorney Arthur M. Brown, who gave expression to his feeling that it was an honor to preside at this meeting and said that he believed when the American people understand a subject they will settle it right.

Dr. Levitt said he believed that Governor Ritchie is eminently honest and his argument is the highest point which has been reached by those who are opposed to prohibition. But Governor Ritchie's position, the speaker declared, is unsound in law, in fact and in policy.

As to the Maryland governor's first contention that the eighteenth amendment is an invasion of state's rights by the federal powers, Mr Levitt said there are no state's rights where the general welfare is concerned. The fundamental thing is that prohibition is of national importance and a national evil had to be met by national measures. Prohibition is not the only instance of a denial of personal liberty through the constitution, Mr. Levitt said, for there are at least four direct prohibitions upon the personal acts of an individual. Personal freedom is limited by possible danger to another or to the nation.

Governor Ritchie is flatly wrong when he claims that no majority is entitled to override the rights of the minority. Minorities are free to act within the general welfare of the entire nation. Neither minorities or majorities have any divine rights. Whatever is for the general good is to be done. Minorities must not be oppressed but majorities must rule as history has proven that to be the best political policy.

FREED FROM CRIMINAL LIABILITY IN ACCIDENT

By a finding made by Deputy Coroner John H. Barnes in the case of Robert McNeely of 508 Boswell avenue, a member of the school board and business agent for several union organizations, Mr. McNeely is exonerated from criminal liability on account of the death of 11-year old Harold Raucher, son of Mr. and Mrs. Samuel I. Raucher of 35 Sturtevant avenue, who was fatally injured when he was struck by the McNeely automobile as Mr. McNeely was driving up Broadway on April 19, accompanied by Jacob R. Slosberg and Gilbert S. Raymond.

In his finding, Deputy Coroner Barnes says:

On April 19, 1928, at about the hour of 3.30 p. m. the said Robert McNeely was operating an automobile along Broadway and was preceeding in a northerly direction. There were two passengers in said auto with him at the time of the accident. As Mr. McNeely was operating said machine along said Broadway and on his right hand side of the street he noticed a group of young boys on his left, part on the sidewalk, part down on the bank and a few in the street. It appeared from the evidence that when the said McNeely had reached a point on said Broadway just across Broad street, one of the boys to wit; the said Harold Baucher started to run across Broadway on an oblique line toward the northeast and was trying to pick up a paper, or ball in the street. When the driver of the car noticed the young lad start to run across the said street, he turned his car to the left to avoid hitting him. When th young lad picked up the ball or paper instead of continuing across said Broadway to the right, the evidence discloses that he suddenly turned to his left and ran directly in front of the approaching car which had then reached a point just above Broad street and about ten feet north of the entrance of the front walk of the premises of Miss Williams' located on the right hand side of Broadway going north.

In view of the circumstances it was impossible for the said driver of the automobile to avoid striking the lad. The testimony of the driver of the auto (Mr. McNeely) was that he was operating his auto at the time of the accident at a rate of 20 miles an hour while the testimony of the other witnesses varied as to the rate of speed at the time in question from 25 to 35 miles an hour. However, after a careful examination of all the evidence before me I am unable to find any negligence on the part of the driver of said automobile.

I am therefore satisfied, and find that the death of the said Harold Raucher was not caused by the criminal act, omission or negligence of any other person or persons.

THREW MATCH INTO AUTO GASOLINE TANK

"Oh, I just wanted to see what would happen, was the answer given by Tony Lalima, son of Luigi Lalima, of 102 Chestnut street, in reply to a question asked by a member of the fire department following its response to an oral call at 4 o'clock Sunday afternoon for a fire in an old discarded automobile parked in front of 68 Chestnut street. Squad A responded to the call, using three gallons of chemical to extinguish the blaze, which had spread from the automobile to an accumulation of rubbish nearby and threatened to set fire to buildings close by. The only damage was to the antiquated car.

Tony, in company with several lads of about his age, 13, was playing or aimlessly occupied in the vicinity of the automobile, when he conceived the idea of applying a lighted match to the gasoline in the partly filled tank. Lighting the match Tony hoisted it into the topless gas tank and the consequence was an explosion, which was heard over a wide area. Tony and his companions narrowly escaped serious injury, getting away just in time. Tony later told a member of the fire department that "I just got my head away in time," and exhibited a badly swollen hand. None of his companions was injured.

Wilbur F. Young, 30, president of a well known proprietary medicine manufacturing concern founded by his late father of the same name, died in Hamilton, Bermuda.

SO WEAK SHE COULDN'T WALK

Helped by Lydia E. Pinkham's Vegetable Compound

Gretna, La.—"After my first child was born I took Lydia E. Pinkham's Vegetable Compound for a run-down condition. I could not walk across my room at times, I was so weak. A friend induced me to take the Vegetable Compound. Since that time I have also taken Lydia E. Pinkham's Herb Medicine and the Pills for Constipation, and I have used Lydia E. Pinkham's Sanative Wash. I am a housekeeper and I am still taking the Vegetable Compound as a tonic to enable me to do my work."—MRS. E. F. VICKNAIR, 829 Hancock Street, Gretna, La.

Plaut-Cadden's Spring Drive

Special

Attractive Decorated

Tilt Tables

Choice of Colors **95c** Reg. $1.95 Values

Style shown, 24½ inches high with 13x17-inch self-locking tilt tops. Nicely finished in combinations of blue and gold, green and gold and red and gold, with floral decoration. A convenient, decorative piece of furniture at a very special price.

PHONE ORDERS ACCEPTED AND DELIVERED.

The Plaut-Cadden Co.

Everything for the Home—and In Music

135-143 MAIN STREET. EST. 1872 NORWICH

New London Store, 224-236 Bank St., Formerly Foran's

In accord with our business associates in neighboring states and cities, the following Banks in the city of Norwich will open and close on Eastern Standard Time—one hour earlier than at present. Commencing Monday, April 30, 1928, and ending September 29, 1928:

THE MERCHANTS NATIONAL BANK.
THE THAMES NATIONAL BANK.
UNCAS NATIONAL BANK.
CHELSEA SAVINGS BANK.
DIME SAVINGS BANK.
NORWICH SAVINGS SOCIETY.
BANKERS TRUST CO.

Pump and Water Systems
Builders' Hardware

Paints, Oils and Varnishes
Window Glass

BECKER & GOLDSTEIN

Plumbing and Heating Contractors

Plumbing Fixtures and Supplie.

Wholesale Retail

77-79 WATER STREET, NORWICH, CT.

For Good Plumbing Service, 'Phone 1306

THE DIME SAVINGS BANK of Norwich

The 117th CONSECUTIVE SEMI-ANNUAL DIVIDEND will be payable on and after May 15th, at the RATE OF 4½% A YEAR, being the regular 2% dividend and an extra of ¼ of one per cent.

We are always glad to consider applications for LOANS on IMPROVED REAL ESTATE.

You are cordially invited to inspect our SAFE DEPOSIT DEPARTMENT where you will find boxes of various sizes at a small rental.

To the Citizens of The City of Norwich

The week of April 30 to May 5, both inclusive, is designated as Clean Up Week in the City of Norwich. This action is taken to improve conditions within the City of Norwich. Residents are urged to clean up the lawns, back yards, and indeed all premises to them belonging, and the streets, highways and sidewalks adjoining their properties. Such universal action will result in lessening fire hazards, improve health conditions, and further beautify our already attractive municipality. It will also have a tendency to improve conditions here throughout the year. It will, by example and practice, cultivate habits of cleanliness and orderliness among the youth.

The hearty cooperation of all is asked for, and will be appreciated. Please phone 1565, Street Commissioner, and trucks will remove rubbish.

Dated at Norwich, Conn., this 24th day of April, A. D. 1928.

MILO R. WATERS,

Mayor of the City of Norwich.

APPLIED IMAGE, Inc
1653 East Main Street
Rochester, NY 14609 USA
Phone: 716/482-0300
Fax: 716/288-5989

REDUCTION RATIO

16X

IMAGE EVALUATION
TEST TARGET (QA-4)

COMPLIES WITH MIL-M-9868D FORMAT

MAXIMUM DOCUMENT DIMENSIONS
19.0 X 22.50 IN.

16

8″

REEL 172
NORWICH BULLETIN
(NORWICH, CT)

APR 2, 1928-
APR 30, 1928